

No. 2/June

Term, 1880

Public Road.
vacated & supplied

VERSUS

Bradford Turn

Contents:

vacated

Viewers Bill

S. J. McClosky,	2 days & 16. Miles	<u>Cert</u>
J. S. Varrid	2 do. " 6 "	Cert
J. L. Pierce	1 " " 6 "	
Milton Shiny	1 " Carrying Chain	Cert
Wade M. Howell	1 " "	Cert
Cert for salaries to m Shiny		

To the Honorable the Judges of the Court
of Quarter Sessions of the Peace in and
for the County of Clearfield.

The petition of the undersigned inhabi-
tants of the township of Bradford, in said
County, respectfully sheweth: That a road
has been recently laid out from a point
near the residence of W.D. Shireys to the riv-
er near the mouth of Den run, a part of which
road, beginning at the North side of Milton
Shireys farm and ending at the river near
mouth of den run, a distance of about one
and one half miles; the route being rough and
mountainous, your petitioners therefore con-
ceive that said (or that part of said road)
would be useless, inconvenient, and burden-
some to the inhabitants. Your petitioners
therefore humbly pray your honors that
that part of said road may be vacated
and supplied to a near point on Rocklick
road, agreeably to the act of the General
Assembly in such case made and provided;
And they will ever pray.

Names

S. H. Wilson
J. R. Wilson
Charles Buck
John Buck x+
R. B. Shirey
W. H. Brownell
J. F. Watson
C. L. Shaeffer

Names

W. H. Shirey
William Hoover
George H. Barger
John A. Woodbridge
L. C. Watson
J. C. Hoover
W. C. Hoover
David Forney

Andi B. Shaeffer

Hon. L. Hall
John Shirey ++
David Shirey ++
David Wilson
Martin Wilson
J. H. Stewart ++
D. P. Lamsburg
George Wilson
J. A. Stewart
J. H. Shirey
David Stewart

W. C. Forney

Jacob Pearce
William Woodbridge
James Forney
Samuel Lamsburg
John C. Stewart

This is to certify that the County of
 Sessions has been cleared
 of the County of
 Sessions
 of the County of
 of Bradford Township
 to vacate & supply
 public road which has
 been recently laid out
 and opened in part
 leading from a point
 near the residence of
 M. D. Shively to the Sus-
 quehanna River near
 the mouth of Denbury, to
 vacate that part of said
 road beginning at the
 north side of Milton
 Shively farm and ending
 at the said river near
 the mouth of Denbury
 and supply said road
 to a point near Rock-
 creek road.
 Order to Clerk to accor-
 M. D. Shively
 M. D. Shively

Now June 11, 1880
 the within petition pre-
 sented and read and
 S. J. Mc. Cleary,
 John S. Pearce,
 J. S. Morris, are appointed
 viewers to make re-
 port of same to Sept
 term. Sessions next.
 By the Clerk
 J. H. O.

M. D. Shively
 Please get this done in
 if possible & oblige
 M. D. Shively

M. D. Shively
 Please get this done in
 if possible & oblige
 M. D. Shively

(1)

To. The Hon. Judges within named
We, the undersigned persons appointed by
the within Order of Court to view, vacate
and supply the Road therein mentioned
Respectfully report: - That having given
notice of the time, and place of meeting, ac-
cording to the Act of Assembly, and being all-
present, at the view of the Road proposed
to be vacated, and supplied. And having
all been sworn, or affirmed, in pursuance of
the said Order; we have viewed the said
Road and find that, that part of the said
road, viz. Beginning at a marked Gum
tree on the South Bank of the Susquehanna River,
and running through Land of Jacob Mott,
George Graham, Francis, and Milton Shiny,
North fifty five degrees East. Fifty six perches,
North Seventy Eight and a half degrees East. Twenty
three perches, South seventy nine degrees East
Thirteen perches - North Seventy ⁽⁷⁴⁾ ~~Eight~~ East.
Fifteen perches. South Eighty Seven degrees, East.
Fourteen perches. South Eighty degrees East.
Twenty One perches - South Eighty degrees
East, Twenty five perches - to a White Pine -
South seventy five degrees East, Twenty Seven
perches to a Chestnut, Oak. South Sixty five
degrees East. Twelve perches, South fifty
One degrees East. Twelve perches, South

5th degrees East. Eleven perches to a Pitch Pine
South forty five degrees East. fourteen perches.
South thirty seven degrees East. Eighteen perches.
South thirty two degrees East. Twenty nine &
five tenths perches to a Pitch Pine, South for-
ty degrees East. nine and five tenths perches
to a Pitch Pine. South twenty four degrees
East. Seven and three tenths perches, to a Pitch
Pine. South twenty nine degrees East. twenty
perches to a white Oak. South forty degrees
East. Ten perches. South sixty four degrees
East. twenty perches. South thirty one
degrees East. thirty six perches. South
fourteen six degrees East fourteen perches
to a marked stump in that part of sand road
which has been opened, and is now in use. Said
part of sand road, as above described, we
are of opinion is not necessary for a Public Road
and we declare it vacated, and we supersede
the same by the following Road viz:
Beginning at the said marked stump
near the north end of Milton Shirey's farm -
and running through his land, North fifteen
degrees West. Thirteen perches to a Post. Thence
North thirty degrees East. Twenty perches to
a Post. Thence South one half degrees East,
fifteen and five tenths perches to a Post on line

of Milton, and Francis Shirey. Thence along
the line Between them North Thirty Eight
degrees East. Forty five perches to the "Rock
Run" Road. Which said Part as herein
last described we are of Opinion is necessary
for a Public Road. Being that Part on the
annexed Draft: Represented by the Red
lines - (The Parts we vacate being in Black-
lines)

And we are further of opinion that Milton
Shirey. (Through whose land the road passes) is
entitled to six dollars damage.

Witness our Hands the 30th day of Sept. 1880

S. J. McCloskey }
J. S. Morris } Viewers.
Jno. L. Pearce }

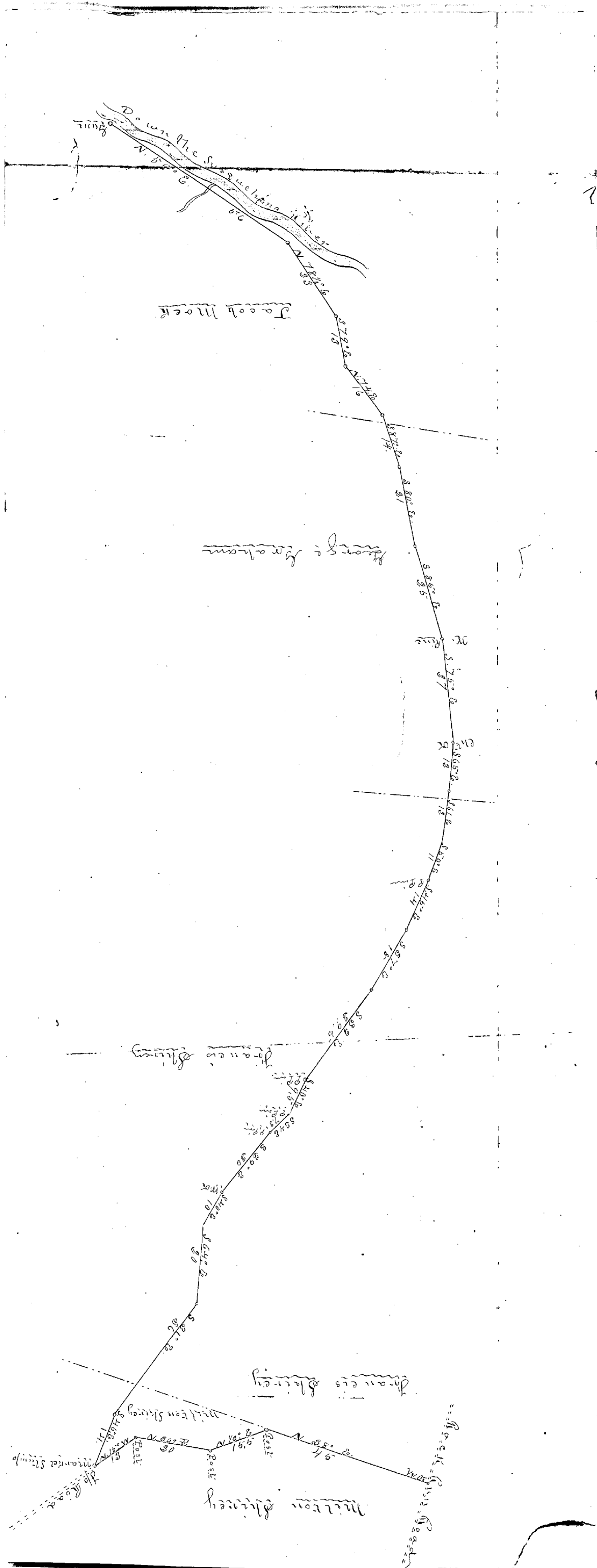

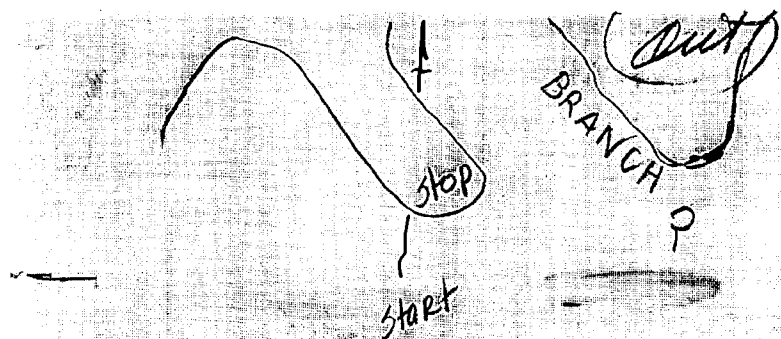

Bradford
 Begin near North end of
 Milton. Survey from
 to the B. C. Road
 Aug 7th 9, 1881

33-16

Clearfield County, Pa.

At a Court of Quarter Sessions of the Peace of the county of Clearfield, held at Clearfield, in and for said county, on the 10th day of June A. D.

1887, before Judges of said Court, upon a petition of sundry inhabitants of the Township of Bradford in said county, setting forth that the Petition of

the Citizens of Bradford to Vacate & Supply
public road which has been recently laid
out and opened in part leading from a point
near the residence of W. D. Sherry to the Susque-
hanna river near the mouth of Deer Run
to Vacate that part of said road beginning
at the North side of Muller Sherry's place
and ending at the said river near the mouth of
Deer Run and supply that part of said road to a
point near Rocklick road

and therefore praying the Court to appoint proper persons to view and lay out the same according to law,

whereupon the Court, upon due consideration had of the premises, do order and appoint S. F. M. Clokey John Pearce & S. Harris

who, after being respectively sworn or affirmed to perform the duties of their appointment with impartiality and fidelity, are to view the grounds proposed for said road, and if they view the same and any two of the actual viewers agree that there is occasion for such road, they shall proceed to lay out the same agreeable to the desire of the petitioners, as may be, having respect to the best ground for a road and the shortest distance, and in such manner as to do least injury to private property, and state particularly whether they judge the same necessary for a public or private road, together with a plot or draft of the same, with the courses and distances and reference to the improvements through which it passes, and shall also procure releases of damages from persons through whose lands said road may pass, or failing to procure such releases, shall assess the same, if any sustained, and shall make report thereof to the next Court of Quarter Sessions to be held for the said county, in which report they shall state that they have been sworn and affirmed according to law. Notice is directed to be given to the owners or occupants of seated lands through which the within road is intended to pass, of the time of the view, according to the 14th rule of Court.

BY THE COURT,

Ch. Storm
Clerk.

RELEASE OF DAMAGES.

KNOW ALL MEN BY THESE PRESENTS: That we, the undersigned, owners of the lands through which the road located by the viewers, under the annexed order, passes, for and in consideration of the sum of One Dollar to us respectively paid by the _____ at and before the sealing and delivery hereof, have remised, released and forever quit-claimed and do hereby remise, lease and forever quit-claim to the said _____ all damages that may arise to us respectively by reason of the location and opening of the said Road; so that neither we, nor any of us, nor any person claiming under us, can or may hereafter ask, sue for, demand, have or receive any damages for injuries arising or growing out of the location and opening of the road aforesaid.

Witness our hands and seals, this _____ day of _____
A. D. 188 .



ASSESSMENT OF DAMAGES.

The following named persons, having refused to release the damages to which they respectively may be entitled by reason of the location and the opening of the said road in the annexed return described, we, the undersigned, viewers, under oath in pursuance of our duty, under the Act of Assembly do assess their damages and make report thereof, as follows :

To _____ the sum of _____

To _____ the sum of _____

To _____ the sum of _____

Witness our hands this _____ day of _____ A. D. 188 .

NOTE.—In case of a Private Road, the release must be executed in favor of the petitioner for said road.

Also— Viewers will carefully note the number of days employed and set the amount out at the foot of their return.

Reviewers cannot interfere with damages assessed by the original viewers, except so far as the location may be changed by the reviewers.

N. B.—If the viewers believe the parties are not entitled to damages, taking into consideration the advantages as well as the disadvantages of the road, they will report to that effect.

NR 1 *Sept* Session, 1880

ORDER

To ~~view~~ *locate* and lay out a Road

For *Public* Use in the township

of *Bradford* Clearfield county.

And now 4 Oct 1880 Report
Confirmed in the Road to
be opened 33 feet wide
except where there is
cutting or bridging
by the road

And now 9 " May 1881
Report Confirmed absolute
By the County

Filed *28 Sept* 1880

FEES \$1, Paid by *Dean Midehult*

(REPUBLICAN PRINT.)