

No. 5, Sept Term, 1885

View & Vacate
Public Road

versus in

Morris Twiss,

Contents:

X

NOTE.—In case of a Private Road, the release must be executed in favor of the petitioner for said road.
Also—Viewers will carefully note the number of days employed and set the amount out at the foot of their return.
Reviewers cannot interfere with damages assessed by the original viewers, except so far as the location may be changed by the viewers.
N. B.—If the viewers believe the parties are not entitled to damages, taking into consideration the advantages as well as the disadvantages of the road, they will report to that effect.

Henry Thomas { Days 1
Miles 2 P. 2, 30

Geo. W. Shimmel { Days 1
Miles 5 P. 2, 50

E. C. Rad { Days 2 Cont. #940
Miles 14 #163

{ Days
Miles

{ Days
Miles

812 July 1886 Confined
Absolute By W. J. Fort
D. Z. K. K. K.
P. J.

No. 5 Extra Sessions, 1885

ORDER
To view and ~~lay out~~ a Road

For use in the township
of Morris Clearfield county.

L. H. Higgins

At 10:30 a. m. at 1 P. M.

23 Dec 1885 Reopened

The Dec. road to be opened

33 feet wide except where there

is embankment or sidehills

Cutting there to be 16 feet

wide - By the Court

D. Z. K. K. K.

Filed 188

Fees \$1, paid by D. H. Haring

M. L. L.

To the Honorable the Judges of the Court of
Quarter Sessions of Clearfield Co Pa.

We the undersigned viewers within named Respect-
fully report that after giving good and
sufficient notice as required by law of the
time & place of meeting for the purpose of
discharging the duties assigned us, did meet
in pursuance of said notice and all being first
solemnly sworn or affirmed according to law
viewed the road within named and find that the
same is unnecessary, inconvenient and burdensome
to the inhabitants of the Township of Morris and
we have therefore vacated said Road as follows.
Beginning at a point on the Public road leading
from Wallaceon to Moredaw Mines, near the Barn
of J. H. Waring thence through improved lands of
said Waring South 30° West 55 Rods the line of Hales
Land thence continuing same course 17 p. to line of other
lands of said Waring thence through said land $S 46^{\circ} \frac{3}{4}$ West
 $34 \frac{1}{2}$ p. to line of other lands of Hales thence continuing
same course $S 25^{\circ}$ West 8.2 p. through said Hales land thence $S 25^{\circ}$ W
43 p. $S 15^{\circ}$ W 24 p. $S 1^{\circ}$ W 28.9 p. $S 35^{\circ} \frac{1}{2}$ E 20 p.
 $S 42^{\circ}$ E 11 p. $S 5^{\circ} \frac{1}{2}$ E 8.5 p. $S 31^{\circ}$ W 8 p. $S 48^{\circ} \frac{1}{4}$ W 7 p. $S 34^{\circ}$
W 34 p. to line of Jas. Napier's Land thence through said
Land continuing same course 24 p. thence $S 42^{\circ}$ W 47
Rods to the Old State Road near Jas. Napier, a portion of
the above described line or Road having been fenced up &
the Land farmed for a number of years and the remain-
der having been used only for the purpose of hauling
Camp supplies over, a plot or Draft of which is here-
unto annexed

Witness our hands this
9th day of Nov 1885

E. C. Read,
Geo. W. Threlk
Henry Thomas

CLEARFIELD COUNTY, SS:✧

At a Court of Quarter Sessions of the Peace of the county of
Clearfield, held at Clearfield, in and for said county, on the
16th day of *Sept*, A. D. 1885,

before Judges of said Court, upon a petition of sundry inhab-
itants of the township of *Morris*, in

said county, setting forth that a road has been

long since laid out from the Corner of *dt*
Warrig barn to the Old State road on *das*
Maples farm which road beginning as aforesaid
and ending as aforesaid is about $1\frac{1}{2}$ miles
in length and 16 feet in width and runs
over hills & through Valleys of heavy grade
said road not having been used as a public
highway to any extent since 1860. and
has become useless inconvenient & burdensome
to the inhabitants of said Twp

and therefore praying the Court to appoint proper persons to view and lay out the same
according to law, *I make Report to the Court*

whereupon the Court, upon due consideration had of the premises, do order and appoint

E. B. Read Henry Thomas & Scott Shinnel

who, after being respectively sworn or affirmed to perform the duties of their appointment
with impartiality and fidelity, are to view the grounds proposed for said road, and if they
view the same and any two of the actual viewers agree that there is occasion for such road,
they shall proceed to lay out the same agreeable to the desire of the petitioners, as may be, ^{Vacation} ^{Vacation}
~~respect to the best ground for a road and the shortest distance, and in such manner as to do~~
~~least injury to private property, and state particularly whether they judge the same necessary~~
~~for a public or private road, together with a plot or draft of the same, with the courses and~~
~~distances and reference to the improvements through which it passes, and shall also procure~~
~~releases of damages from persons through whose lands said road may pass, or failing to~~
~~procure such releases, shall assess the same, if any sustained, and shall make report thereof~~
to the next Court of Quarter Sessions to be held for the said county, in which report they shall
state that they have been sworn and affirmed according to law. Notice is directed to be
given to the owners or occupants of seated lands through which the within road is intended
to pass, of the time of the view, according to the 147th Rule of Court.

BY THE COURT.

James Kerr

CLERK.

RELEASE OF DAMAGES.

KNOW ALL MEN BY THESE PRESENTS: That we, the undersigned, owners of lands through which the road located by the viewers, under the annexed order, passes, for and in consideration of the sum of ONE DOLLAR, to us respectively paid by the _____ at and before the ensealing and delivery hereof, have remised, released and forever quit-claimed and do hereby remise, lease and forever quit-claim to the said _____ all damages that may arise to us respectively by reason of the location and opening of the said road; so that neither we, nor any of us, nor any person claiming under us, can or may hereafter ask, sue for, demand, have or receive any damages for injuries arising or growing out of the location and opening of the road aforesaid.

Witness our hands and seals this _____ day of _____
A. D. 188 .

+++++
[L. S.]
+++++

+++++
[L. S.]
+++++

+++++
[L. S.]
+++++

+++++
[L. S.]
+++++

ASSESSMENT OF DAMAGES.

The following persons, having refused to release the damages to which they respectively may be entitled by reason of the location and the opening of the said road in the annexed return described, we, the undersigned viewers, under oath in pursuance of our duty, under the Act of Assembly do assess their damages and make report thereof, as follows:

To _____ the sum of _____

To _____ the sum of _____

To _____ the sum of _____

Witness our hands this _____ day of _____ A. D. 188 .

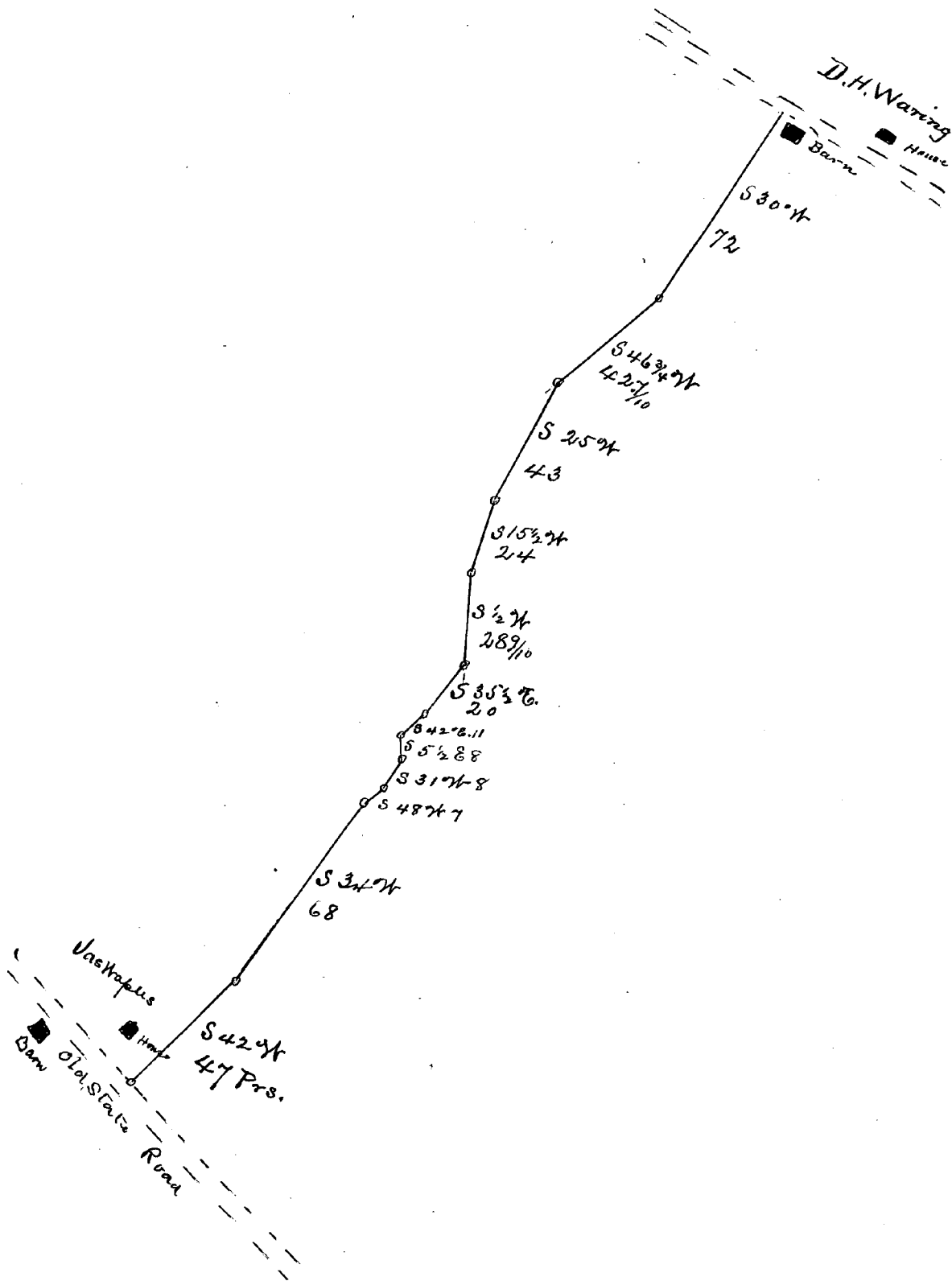

Richardson

Malice and Treachery

a pack leading from
 HALL among to the
 Red Hall Road
 Morris' trap

June 16th 1885.

Station road & Couladon and

2.6. Des. Harnett

Mr. J. J. Jones

11. *Phragmites communis* Trin.

needed to make report at
11:00 a.m.

1886

100

100

162

March 18

Figure 1 is a schematic diagram of the experimental setup. It shows a cross-section of a polymer blend film. The top layer is labeled "Polymer solution" and the bottom layer is labeled "Polymer blend". The interface between them is labeled "Interface". The thickness of the polymer solution layer is indicated as "h" and the thickness of the polymer blend layer is indicated as "H". The diagram also shows the "Initial concentration of the polymer solution" and the "Initial concentration of the polymer blend".

[illegible]

Figure 1. The effect of the concentration of the *Agrobacterium* suspension on the transformation efficiency of *Agrobacterium* strains. The concentration of the *Agrobacterium* suspension was 10⁶ cells/ml (○), 10⁷ cells/ml (□), 10⁸ cells/ml (△), and 10⁹ cells/ml (◇). The data represent the mean ± SD of three independent experiments.

$\frac{1}{2} \left(\frac{1}{2} \right) = \frac{1}{4}$