

No. 13, Sept Term, 1886

Public Road

versus

in
Morris Zwp

Contents:

R. S. #3 - Page 222

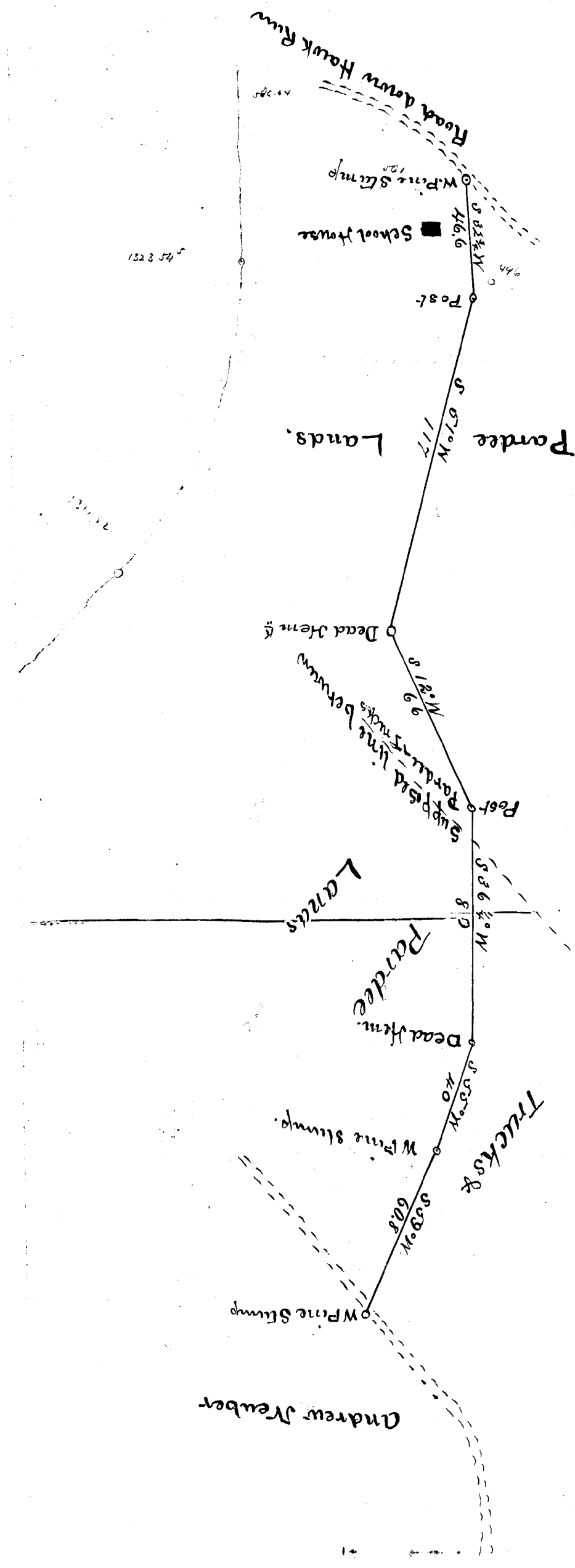

NOTE.—In case of a Private Road, the release must be executed in favor of the petitioner for said road.
Also.—Viewers will generally take the number of days employed and set the amount on the foot of their return. Reviewers cannot interfere with damages assessed by the original viewers, except so far as the location may be changed by the review. If the parties are not entitled to damages, but the view is a contribution, the advantages as well as the disadvantages of the road, they will report to that effect.

<i>James Thibault</i>	Days 21	Amount \$ 4.40
	Miles 4 (Cent # 20)	
<i>Geo. Hall</i>	Days 21	4.60
	Miles 6 (Cent # 20)	
<i>Edward Reed</i>	Days 13	14.40
	Miles 24 (Cent # 20)	
<i>Henry Meyer</i>	Days 1	(Cent # 23) 150
	Miles	
<i>Andrew Stebbins</i>	Days 1	(Cent # 23) 150
	Miles	

No. 13 Sept Sessions, 1888

ORDER

To view and lay out a Road
For Public use in the township
of Morris Clearfield county.

Dec 18, 1886 Confirmed by the
order of the court 33 feet wide except
where the hills cutting across
there 16 1/2 feet wide
By the Court

Dec 18, 1886 Confirmed
by the Court

Dec 18, 1887 Confirmed
absolutely By the Court

Filed _____, 1888

Fees \$1.25 paid by *A. Muters*

To the Honorable the Judges of the Court of
Quarter Sessions of Clayfield Co La.

We the subscribers ~~would respectfully report~~
appointed by the within order of Court to view the road
therein mentioned would respectfully report; - That in
obedience of said order and after giving good and
sufficient notice of the time and place of meeting for said
view, we all met and after all being first severally sworn
according to law we have viewed the premises in said order
mentioned and find that a public road between the points
therein named is necessary and we have laid out and do
now return for public use the following road to wit;
Beginning at a marked pine stump on the line between the farm
of Andrew Neubaur and unimproved lands of the Trunks
thence through said lands of the Trunks thence South
59° West 60.8 Rods to a Pine stump thence South 55° West 40
Rods to a dead Hemlock thence South 36° 4' N. 80 Rods to
a Post on unimproved lands of Pardue thence South 12° N.
66 Rods to a Hemlock (dead) thence South 57° West 117 Rods
to a post thence South 32° 3/4' N. 46.6 Rods to a Pine Stump
at the side of Public Road leading from Pardue Mines to
Philip's Burg. being a total distance of one and two hundred & eighty
five one thousandth miles ($1 \frac{285}{1000}$ miles) a plot of which
is hereto annexed We are further of the opinion that no
claim here will be sustained by any owner of lands over which
said road above mentioned has been laid out
Witness our hands this 11 day of February 1887.

George (Kendall)
James Thompson
J. F. Hersh

RELEASE OF DAMAGES.

KNOW ALL MEN BY THESE PRESENTS: That we, the undersigned, owners of lands through which the road located by the viewers, under the annexed order, passes, for and in consideration of the sum of ONE DOLLAR to us respectively paid by the _____ at and before the ensealing and delivery hereof, have remised, released and forever quit-claimed and do hereby remise, lease and forever quit-claim to the said _____ all damages that may arise to us respectively by reason of the location and opening of the said road; so that neither we, nor any of us, nor any person claiming under us, can or may hereafter ask, sue for, demand, have or receive any damages for injuries arising or growing out of the location and opening of the road aforesaid.

Witness our hands and seals this _____ day of _____
A. D. 188 .

+++++
[L. S.]
+++++

+++++
[L. S.]
+++++

+++++
[L. S.]
+++++

+++++
[L. S.]
+++++

ASSESSMENT OF DAMAGES.

The following persons, having refused to release the damages to which they respectively may be entitled by reason of the location and the opening of the said road in the annexed return described, we, the undersigned viewers, under oath in pursuance of our duty, under the Act of Assembly do assess their damages and make report thereof, as follows:

To _____ the sum of _____

To _____ the sum of _____

To _____ the sum of _____

Witness our hands this _____ day of _____ A. D. 188 .

CLEARFIELD COUNTY, SS:✧

At a Court of Quarter Sessions of the Peace of the county of
Clearfield, held at Clearfield, in and for said county, on the
22 day of Sept, A. D. 1886,
before Judges of said Court, upon a petition of sundry inhab-
itants of the township of Morris, in
said county, setting forth that *Of our free*

*labor under great inconvenience for want of a
public road or highway to lead from a point
on Public Road at or near the end of A Hubert
lane to a point at the end of a public road at
School House near the Paidee Mines in*

and therefore praying the Court to appoint proper persons to view and lay out the same
according to law,

whereupon the Court, upon due consideration had of the premises, do order and appoint
E. L. Read, Geo. D. Hess, and James Thompson
who, after being respectively sworn or affirmed to perform the duties of their appointment
with impartiality and fidelity, are to view the grounds proposed for said road, and if they
view the same and any two of the actual viewers agree that there is occasion for such road,
they shall proceed to lay out the same agreeable to the desire of the petitioners, as may be, having
respect to the best ground for a road and the shortest distance, and in such manner as to do
least injury to private property, and state particularly whether they judge the same necessary
for a public or private road, together with a plot or draft of the same, with the courses and
distances and reference to the improvements through which it passes, and shall also procure
releases of damages from persons through whose lands said road may pass, or failing to
procure such releases, shall assess the same, if any sustained, and shall make report thereof
to the next Court of Quarter Sessions to be held for the said county, in which report they shall
state that they have been sworn and affirmed according to law. Notice is directed to be
given to the owners or occupants of seated lands through which the within road is intended
to pass, of the time of the view, according to the 147th Rule of Court.

BY THE COURT.

James Kerr
CLERK.

No 13 Sept 7. 1886

Petition for Public

Road in Morris Township

Leopold Co. Reading

from A. N. Adams

to School House on

Public Road near

Carlee Morris in

Morris Co.

Filed 22 Sept 1886

and now Sept 12 1886

E. C. Reed. Geo. D. Hens -

and James Thompson -

are appointed viewers

to view the within road

and make report to

County Court

By the Court

Directly

of

Jacob Hayward
H. L. Merrill
E. C. Reed

Filed 22 Sept 1886

E. C. Sturatt

Filed.

To The Honorable the Judges of the Court of Quarter
Sessions of the peace in and for the County of —
Clearfield. Pa

The petition of the undersigned
inhabitants of the Township of Morris in said —
County, Respectfully Sheweth; That your petitioners
labour under great inconvenience for want of a
public Road or Highway, to lead from a point
on public Road at or near the end of A. Dubers-
lane to a point, at the end of a public Road
at Schoolhouse, near the Pardee Mines in —
Morris township Clearfield Co. Pa. your Petitioners —
therefore Pray the Court to appoint proper —
Persons to view and lay out the same, according
to law; and they will ever pray. *Yth*

Peter McLean
D. M. Douglas
J. H. Shadlock
Geo. P. Lueder
H. H. Cunningham
S. D. Douglass
D. W. Ross
C. C. Merrill

W. A. Sparrow
O. C. Parsons
Henry Mayer
Aaron Kyle
O. L. Schroner
J. H. Brown
John DeLandor
J. H. H. H.

Ch. P. Merrill
Richard Swope
G. L. Swope
Richard Moran
R. L. Fishman
John R. Swann
W. M. Peto
E. M. Hines

W. A. Jordan
W. H. H.
Philip H. H.
Joseph Beckwith
James Martin
Wilson Tidwell
Thomas Lapp
E. Rother