

No. 9, May Term, 1890

Vacated Supply
Public Road

Versus

Laurence Poup

Contents:

To The Honorable David L. Krebs, President Judge of
the Court of Quarter Sessions of Blewett County.
The petition of the undersigned inhabitants of Lawrence
Township in said County respectfully represents:-
That they have much inconvenience for want of a
public road to begin at the West end of the Bridge Run
as the marker Shun-bridge to intersect with the road
leading to the road to Penfield at or near the Richard
Shaw Jr. deceased homestead in Lawrence Township
You petitioners therefore pray the Court to appoint three
persons qualified according to law to view the ground
proposed for said road and to lay out the same according
to law, and to inquire of and vacate the road now opened
from the West end of ^{the site of the old} marker Shun-bridge to said Richard
Shaw Jr. homestead which has mentioned road will by
reason of the laying out of the proposed road become useless,
and make report of their proceedings to next term of Court
and they will ever pray &c.

Isaac Stögl
John Pherson
John Stögl
L. C. Larnick
G. G. Larnick
R. H. Morrison
Austin Henry
B. B. Butler
John C. Larnick
James Larnick
J. H. Williams
Jack Ogden
W. A. Wallam
H. L. Orr

Robert Russell

May June 25 1890

Section to vacate and

supply road leading from
the head-end of Mauder-
Shen-huige to interior of the
Sanfusi road as a main line
between Shao Si and Mauder.

Now May 25 1890, Henry Rogers
and Mauder and George Butler
are appointed overseers to be
overseen by the next term

By M. T. T. T.
O. T. T.

At 19th June 1890

G. A. A. A.

Clearfield County, ss: (C)

At a Court of Quarter Sessions of the Peace of the county of Clearfield, Pennsylvania, held at Clearfield, in and for said county, on the 9th day of June, A. D. 1880, before Judges of said Court, upon a petition of sundry inhabitants of the township of Laurel, in said county, setting forth that they have under

great incumbrance for want of a public road to begin at the West End of the Bridge known as the Market Street Bridge to intersect with the road leading to the road to Penfield at or near the Richard Shaw & Deceased Homestead in Laurel Twp & pray the Court to appoint proper persons to view the ground proposed for such road and lay out the same according to law and to vacate the road now opened —

and therefore praying the Court to appoint proper persons to view and lay out the same according to law, Make report at next Term whereupon the Court, upon due consideration had of the premises, do order and appoint Harry Diers John M. Bride & George Seelich who, after being respectively sworn or affirmed to perform the duties of their appointment with impartiality and fidelity, are to view the grounds proposed for said road, and ^{Vacate & Supply} ~~if they view~~ the same and any two of the actual viewers agree that there is occasion for such ^{Vacate & Supply} road, they shall proceed to lay out the same agreeable to the desire of the petitioners, as may be, having respect to the best ground for a road and the shortest distance, and in such manner as to do least injury to private property, and state particularly whether they judge the same necessary for a PUBLIC or PRIVATE road, together with a plot or draft of the same, with the courses and distances and reference to the improvements through which it passes, and shall also procure releases of damages from persons through whose lands said road may pass, or failing to procure such releases, shall assess the same, if any sustained, and shall make report thereof to the next Court of Quarter Sessions to be held for said county, in which report they shall state that they have been sworn and affirmed according to law. Notice is directed to be given to the owners or occupants of seated lands through which the within road is intended to pass, of the time of the view, according to the 147th Rule of Court.

BY THE COURT.

A. M. Blom
CLERK.

RELEASE OF DAMAGES.

Know all Men by these Presents, That we, the undersigned, owners of lands through which the road located by the viewers, under the annexed order, passes, for and in consideration of the sum of ONE DOLLAR to us respectively paid by the _____ at and before the enseatig and delivery hereof, have remised, released and forever quit-claimed, and do hereby remise, release and forever quit-claim to the said _____ all damages that may arise to us respectively by reason of the location and opening of the said road, so that neither we nor any of us, nor any person claiming under us, can or may hereafter ask, sue for, demand, have or receive any damages for injuries arising or growing out of the location and opening of the road aforesaid.

Witness our hands and seals this _____ day of _____
A. D. 188 .



Assessment of Damages.

The following persons, having refused to release the damages to which they respectively may be entitled by reason of the location and the opening of the said road in the annexed return described, we, the undersigned viewers, under oath in pursuance of our duty, under the Act of Assembly, do assess their damages and make report thereof, as follows :

To Frank Bradley the sum of fifty dollars
To _____ the sum of _____
To _____ the sum of _____

Witness our hands this eleventh day of August, A. D. 1889.

Harry Byers
George Gulick
J. H. Mc Bride

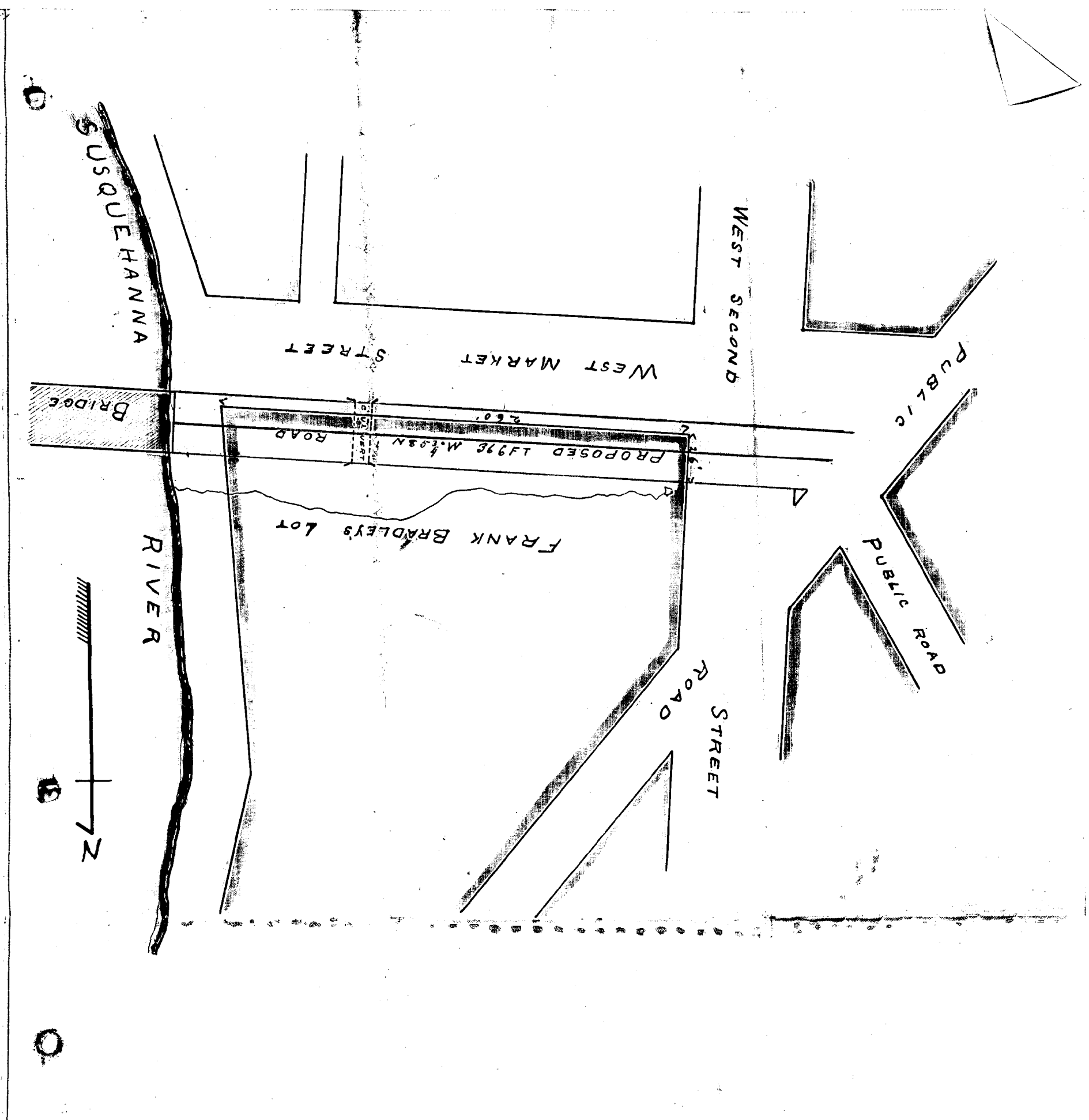

To the honorable David L. Krebs President Judge of the court of
Quartersessions of Clearfield County Penna: We, the undersigned,
viewers appointed by the within order of court to view and lay out
the road therein mentioned respectfully report that we gave good and
lawful notice of said roadview and met agreeable thereto on
Monday August 11 1890 and having been first severally sworn or
affirmed we have viewed and do return for public use the following
road to wit: beginning at the ^{west} end of Market Street Bridge in Lawrence
Township at a point $16\frac{1}{2}$ feet from the postguardrail on Northside of said
Bridge thence north eighty five and three fourth degrees west & three
hundred ~~fifty~~ ^{sixty} six feet (through land laid out for a street and taking a
strip of land ~~twenty~~ ^{sixty} six feet wide two hundred sixty feet long belonging to
Frank Bialley) to a point at public road leading from Pennfield. We
believe the road now in use should not be vacated as it is needed
for a public road and therefore report against vacating the same. A
plot or draft of road laid out is herewith annexed, which road as
laid out is necessary in our opinion for a public road.
Witness our hands This eleventh day of August A.D. 1890

Viewers { Harry Byers.
George Gulick
J A Mc Bride

No. 9 May Sessions, 1890

ORDER

To view ~~and~~ ^{vacate & supply} a road for

Public use in the township of
Lawrence, Clearfield Co.

Sept 1890 Road Confirmed
in L. Road to be opened road
detentional width of 26 feet, as
reported by the viewers.

By the Court

Dec 1890 Confirmed absolute

By the Court

Filed 26, 188

Fees \$1, paid by Isaac Stage

NOTE.—In case of a private road, the release must be executed in favor of the petitioner for said road.
Also—Viewers will carefully note the number of days employed and set the amount out at the foot of their return.
Reviewers cannot interfere with damages assessed by the original viewers, except so far as the location may be changed by the reviewers.
N. B.—If the viewers believe the parties are not entitled to damages, taking into consideration the advantages as well as the disadvantages of the road, they will report to that effect.

Harry Beyer } Days 2 Amount.
(Cost # 786) } Miles 0 \$ 8.00

John McBrick } Days 1
(Cost # 784) } Miles 2 \$ 2.20

George Enlich } Days 1
(Cost # 783) } Miles 2 \$ 2.20

Days
Miles

Days
Miles