

No. 6, May Term, 1893

Public Road

~~Versus~~ in

Karhaus Twp

Contents:

↑
start
└─ stop

Clfd. Co., Karthaus Twp.
Conf. Absol. 1893.
33 ft.-- 16 ft.

Beginning at a point in the road
from Catholic church to Schnarr
Bridge -- to a point opposite the
Catholic Church (village of Karth-
aus.)

To the Hon'd L. Jacobs
 President Judge of
 the County of Clearfield Co. Pa
 Whereas the public road
 leading from Hartmans to
 Messy Creek bridge near
 Schuairs Mill. has in places
 become so dangerous and
 expensive to repair and we
 believe a new road ^{located} ~~located~~
~~between the Catholic Church and Schuairs Mill~~
 located ~~any~~ made at less
 expense than to repair said
 part, and we ask your honor
 to appoint viewers to ~~locate~~
 and supply such part of said
 road as they may deem best
 and we will ever pray.

Names
 J. S. Biel
 Millard H. Walker

Peter Morin
 Frank Verbeck
 Hoyatt C. Wooster
 Wm Conaway
 Wm Hodge
 O R. Finner
 Jos Lambert
 S. E. Emery
 Thos Mortimer
 D. L. Jennings
 John Cherry
 J. E. Evans
 W B Bailey

Victor. Renard
 L W Leukson
 J. A. McDonald
 J. A. Wilson
 M. A. Weidman
 Geo. Reiter
 Christ. Zimmer
 Thomas Davies
 Jeremiah Rees
 David Diez
 Nicholas Renard Dupon
 Bros. Valimot
 Frederick Straup
 Henry Williams
 Geo. Rischel
 Milton Conaway

Names
 Sylvester McGovern
 R. Heichel

Ross Haynes Jr
 Chr. Haug
 Thos Watson
 Nicholas Rolley
 Sam Wiles
 George Pexroth
 Peter Rolley
 Daniel Ruter
 Gottlieb Burghard
 Herbert Koltun
 E P Evans
 J. W. Michals
 Daniel Languin

J. E. Emery
 Thos Gullford
 William Williamson
 Geo. Wilton
 Mike Griffin
 Mrs. Hill and
 George Schewe
 John H. Wilton
 Jos. F. Ruter
 Wm Watson

Frank Bouter
 Geo. Heichel
 J. Heger
 Charles Gagnon
 Jos S. Schuairs

No. 6 May 22, 1893

William Brewster
 17 Hudson St.,
 New York
 New York
 1891
 1892
 1893
 1894
 1895
 1896
 1897
 1898
 1899
 1900
 1901
 1902
 1903
 1904
 1905
 1906
 1907
 1908
 1909
 1910
 1911
 1912
 1913
 1914
 1915
 1916
 1917
 1918
 1919
 1920
 1921
 1922
 1923
 1924
 1925
 1926
 1927
 1928
 1929
 1930
 1931
 1932
 1933
 1934
 1935
 1936
 1937
 1938
 1939
 1940
 1941
 1942
 1943
 1944
 1945
 1946
 1947
 1948
 1949
 1950
 1951
 1952
 1953
 1954
 1955
 1956
 1957
 1958
 1959
 1960
 1961
 1962
 1963
 1964
 1965
 1966
 1967
 1968
 1969
 1970
 1971
 1972
 1973
 1974
 1975
 1976
 1977
 1978
 1979
 1980
 1981
 1982
 1983
 1984
 1985
 1986
 1987
 1988
 1989
 1990
 1991
 1992
 1993
 1994
 1995
 1996
 1997
 1998
 1999
 2000
 2001
 2002
 2003
 2004
 2005
 2006
 2007
 2008
 2009
 2010
 2011
 2012
 2013
 2014
 2015
 2016
 2017
 2018
 2019
 2020
 2021
 2022
 2023
 2024
 2025
 2026
 2027
 2028
 2029
 2030
 2031
 2032
 2033
 2034
 2035
 2036
 2037
 2038
 2039
 2040
 2041
 2042
 2043
 2044
 2045
 2046
 2047
 2048
 2049
 2050
 2051
 2052
 2053
 2054
 2055
 2056
 2057
 2058
 2059
 2060
 2061
 2062
 2063
 2064
 2065
 2066
 2067
 2068
 2069
 2070
 2071
 2072
 2073
 2074
 2075
 2076
 2077
 2078
 2079
 2080
 2081
 2082
 2083
 2084
 2085
 2086
 2087
 2088
 2089
 2090
 2091
 2092
 2093
 2094
 2095
 2096
 2097
 2098
 2099
 2100
 2101
 2102
 2103
 2104
 2105
 2106
 2107
 2108
 2109
 2110
 2111
 2112
 2113
 2114
 2115
 2116
 2117
 2118
 2119
 2120
 2121
 2122
 2123
 2124
 2125
 2126
 2127
 2128
 2129
 2130
 2131
 2132
 2133
 2134
 2135
 2136
 2137
 2138
 2139
 2140
 2141
 2142
 2143
 2144
 2145
 2146
 2147
 2148
 2149
 2150
 2151
 2152
 2153
 2154
 2155
 2156
 2157
 2158
 2159
 2160
 2161
 2162
 2163
 2164
 2165
 2166
 2167
 2168
 2169
 2170
 2171
 2172
 2173
 2174
 2175
 2176
 2177
 2178
 2179
 2180
 2181
 2182
 2183
 2184
 2185
 2186
 2187
 2188
 2189
 2190
 2191
 2192
 2193
 2194
 2195
 2196
 2197
 2198
 2199
 2200
 2201
 2202
 2203
 2204
 2205
 2206
 2207
 2208
 2209
 2210
 2211
 2212
 2213
 2214
 2215
 2216
 2217
 2218
 2219
 2220
 2221
 2222
 2223
 2224
 2225
 2226
 2227
 2228
 2229
 2230
 2231
 2232
 2233
 2234
 2235
 2236
 2237
 2238
 2239
 2240
 2241
 2242
 2243
 2244
 2245
 2246
 2247
 2248
 2249
 2250
 2251
 2252
 2253
 2254
 2255
 2256
 2257
 2258
 2259
 2260
 2261
 2262
 2263
 2264
 2265
 2266
 2267
 2268
 2269
 2270
 2271
 2272
 2273
 2274
 2275
 2276
 2277
 2278
 2279
 2280
 2281
 2282
 2283
 2284
 2285
 2286
 2287
 2288
 2289
 2290
 2291
 2292
 2293
 2294
 2295
 2296
 2297
 2298
 2299
 2300
 2301
 2302
 2303
 2304
 2305
 2306
 2307
 2308
 2309
 2310
 2311
 2312
 2313
 2314
 2315
 2316
 2317
 2318
 2319
 2320
 2321
 2322
 2323
 2324
 2325
 2326
 2327
 2328
 2329
 2330
 2331
 2332
 2333
 2334
 2335
 2336
 2337
 2338
 2339
 2340
 2341
 23

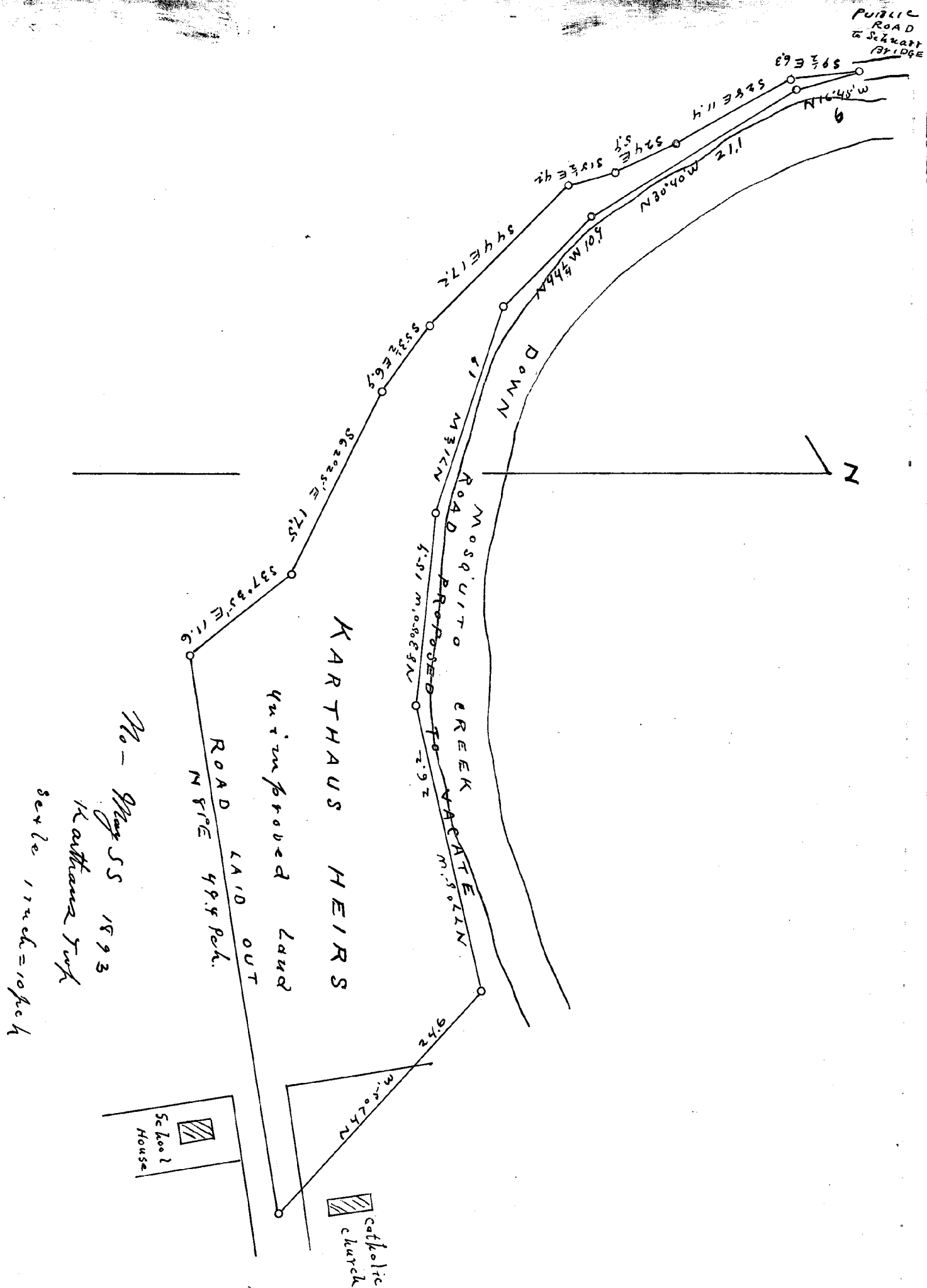

1 2 3 4 5 6 7 8 9 10 11 12 13 14 15 16 17 18 19 20 21 22 23 24 25 26 27 28 29 30 31 32 33 34 35 36 37 38 39 40 41 42 43 44 45 46 47 48 49 50 51 52 53 54 55 56 57 58 59 60 61 62 63 64 65 66 67 68 69 70 71 72 73 74 75 76 77 78 79 80 81 82 83 84 85 86 87 88 89 90 91 92 93 94 95 96 97 98 99 100

Clearfield County, ss.

At a Court of Quarter Sessions of the Peace of the county of Clearfield, Pennsylvania, held at Clearfield, in and for said county, on the tenth day of May, A. D. 1893, before Judge of said Court, upon a petition of sundry inhabitants of the township of Karthaus Township, in said county, setting forth that

the public road leading from Karthaus to Mosquito Creek Bridge near Schuans Mill has in places become so dangerous and expensive to repair and ~~be~~ believing that a new road could be located between the Catholic Church and Schuans Bridge and made at less expense than to repair said part and we ask Your Honor to appoint Viewers to locate and supply such part of said road as they may deem best and they will ever pray

and therefore praying the Court to appoint proper persons to view and lay out the same according to law, and make report to the Court whereupon the Court, upon due consideration had of the premises, do order and appoint Harry Myers Geo Heckendorn and J L Hertline who, after being respectively sworn or affirmed to perform the duties of their appointment with impartiality and fidelity, are to view the grounds proposed ^{locating & supplying} for said road, and if they view the same and any two of the actual viewers agree that there is occasion ^{locating & supplying} for such road, they shall proceed to lay out the same agreeable to the desire of the petitioners, as may be, having respect to the best ground for a road and the shortest distance, and in such manner as to do the least injury to private property, and state particularly, whether they judge the same necessary for a PUBLIC or PRIVATE road, together with a plot or draft of the same, with the courses and distances and reference to the improvements through which it passes, and shall also procure releases of damages from persons through whose lands said road may pass, or failing to procure such releases, shall assess the same, if any sustained, and shall make report thereof to the next court of Quarter Sessions to be held for said county, in which report they shall state that they have been sworn and affirmed according to law. Notice is directed to be given to the owners or occupants of seated lands through which the within road is intended to pass, of the time of the view, according to the 147th Rule of Court.

BY THE COURT

D. J. Gierzy

Clerk.

RELEASE OF DAMAGES.

Know all Men by these Presents, That we, the undersigned, owners of lands through which the road located by the viewers, under the annexed order, passes, ~~or~~ and in consideration of the sum of ONE DOLLAR to us respectively paid by the _____ at and before the ensealing and delivery hereof, have remised, released and forever quit-claimed, and do hereby remise, release and forever quit-claim to the said _____ all damages that may arise to us respectively by reason of the locittion and opening of the said road, so that neither we nor any of us, nor any person claiming under us, can or may hereafter ask, sue for, demand, have or receive any damages for injuries arising or growing out of the location and opening of the road aforesaid.

Witness our hands and seals this _____ day of _____
A. D. 189 .

Seal

Seal

Seal

Seal

ASSESSMENT OF DAMAGES.

The following persons, having refused to release the damages to which they respectively may be entitled by reason of the location and the opening of the said road in the annexed return described, we, the undersigned viewers, under oath in pursuance of our duty, under the Act of Assembly, do assess their damages and make report thereof, as follows :

To _____ the sum of _____

To _____ the sum of _____

To _____ the sum of _____

Witness our hands this _____ day of _____, A. D. 189 .

To The Honorable David L. Krebs President Judge of The
Court of Quarter Sessions of Clearfield County Pa. We
The undersigned, viewers appointed by the within order
of Court to vacate and supply the road therein men-
tioned respectfully report that we gave good and lawful notice
of said road view and met agreeable thereto on Thursday
the twenty seventh day of July A.D. 1893 and having been
severally sworn or affirmed we have viewed the grounds
proposed to be vacated and supplied and are of opinion
that owing to the dangerous condition, and cost to keep in
repair the present road should be vacated and a new one
made and we have therefore laid out the following road to wit: Begin-
ning at a point $1\frac{44}{100}$ pch N. of small bridge (being on road from Catholic Church
to Schuarr's bridge) thence through unimproved land of Karthaus Estate South nine
and one half degrees East six and three tenth perches to post thence South twenty
eight degrees East eleven and four tenth perches to post thence South twenty
four degrees East five and nine tenth perches to white pine sapling thence South
fifteen and one half degrees East four and two tenth perches to a Birch thence
South forty four degrees East seventeen and two tenth perches to birch sapling
thence South fifty three and one half degrees East six and nine tenth
perches to a white pine sapling thence South fifty two degrees
twenty five minutes East seventeen and five tenth perches to a
post thence South thirty seven degrees thirty five minutes East
eleven and six tenth perches to a post in Market Street extended
in Village of Karthaus thence by centre of said Street extended
North eighty one degrees East twenty nine and four tenth
perches to point opposite Catholic church which road is necessary
in our opinion for a public road. The following road beginning at
point opposite said Catholic church thence North forty seven degrees
five minutes West twenty four and six tenth perches South seventy
seven degrees five minutes West twenty six and two tenth perches
North eighty three degrees fifty minutes West fifteen and nine tenth per-
ches North seventy one and one half degrees West nineteen perches
North forty four and one fourth degrees West ten and nine tenth perches
North thirty degrees forty minutes West twenty one and one tenth perches
North sixteen degrees forty five minutes West six perches to said
point $1\frac{44}{100}$ pch N. of bridge being part of road from Morgento creek
bridge to Schuarr's Mill has become useless in convey-
ance we believe no owner of land is entitled to damages by reason of vacating and opening said road
and should therefore be vacated. A plot or draft
showing roads as above described and set forth is hereto annexed
showing courses distances and improvements. Witness
our hands this twenty seventh day of July A.D. 1893.

Viewers } (Harry Byers)
 } Geo. McCrandon
 } L. J. Gertlein

NOTE.—In case of a private road, the release must be executed in favor of the petitioner for said road.
Also—Viewers will carefully note the number of days employed and set the amount out at the foot of their return. Reviewers cannot interfere with damages assessed by the original viewers, except so far as the location may be changed by the reviewers.
N. B.—If the viewers believe the parties are not entitled to damages, taking into consideration the advantages as well as the disadvantages of the road, they will report to that effect.

<i>Harry Beyer</i> (Cent # 1349)	Days 3	Amount
	Miles 45	\$16,500
<i>F. L. Kentline</i>	Days 1	
	Miles 4	\$2,400
<i>Geo. Kecklundom</i>	Days 1	
	Miles 3	\$2,300
<i>Daniel Reiter</i> chairman	Days 1	
	Miles	\$150
<i>Daniel Longin</i> chairman	Days 1	
	Miles	\$150

NO. 6 May SESSIONS, 1893

ORDER

Vacate Supply
To view and lay out a road for

Public's use in the township of
Kantrhaus, Clearfield Co.

Sept Sessions 1893,

read and confirmed Ni. Si.

Road to be opened 33 feet wide,
except where there is side hill,
cutting or embankment and
bridging, there to be 16 feet
wide. *By W Court*

Dec 1893 Confirmed
absolute By W Court

Filed *4 Aug*, 1893.
Fees \$1, paid by *Conally*

PUBLIC SPIRIT PRINT.

Filing