

No. 13, Sept 88 Term, 1895

Public Road

Versus in

Laurence Township

Contents :

11-14-1954

1000

Foot of Cedar Ave.
now Birch St.

ELD

A

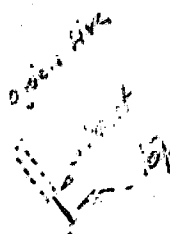

Elm. Co., Lawrence Twp.
Conf. Feb. 8, 1896.
33 ft. -- 16 ft.

Beginning at S.W. end of Ogden
Ave., to the Twp. Road leading
from Clearfield towards Clear-
field Creek.

Clearfield
Bridge

to 13. Sept 88, 1895-

Petition for a
Public Road in Lawrence to
to lead from
South Eastern end of Ogden
Ave. at the line of Belts
Addition, — by the course
of said Avenue, — to the
Public Road leading from
Clearfield to Clearfield Creek
being about $\frac{1}{5}$ W of a mile
more or less in length. —

Now Sept. 27th 1895, having
Byers, W & H Mess & Son make
an appointed crew to win the
proposed road and report at next
term.

By the Court
Cyrus Gordon
order now pp

Decd. 27th Sept 1895
H. J. Emerson Pro.

— M. Conolly. —

To the Honorable Cyrus Gordon, Pres. Judge of the Court
of Quarter Sessions of Clearfield County, Pa.:-

The petition of the undersigned citizens of said County
respectively represents, that they labor under inconvenience, for
in Lawrence township in said county,
want of a public road, ~~leading from the South Eastern end of Ogden~~
Avenue, on the line of Bett's Addition to the Borough of Clear-
field, ~~to be continued in the same course as said Ogden Avenue to~~
a point on the public road, leading from Clearfield towards Clear-
field Creek, on the farm belonging to the heirs of Amelia McEnally
~~where Ogden Avenue continued in its present course would intersect said road,~~
deceased, being a distance of about one fifth of a mile more or
less:-Said road would make an easier and more regular grade for a
road much needed and used. We petitioners therefore pray the Court
to appoint three persons, qualified according to law, to view the
ground proposed for such road, and if they see Occasion, lay out
the same, &c. and make report of their proceedings to the next
term of this Court. And so they pray, Sept. 23rd, 1895.

A. B. Reed
Alvin Gibbs
George Weaver
Tom Carver
Wm. Sharp
Charles B. Whitcomb
Robert Wright
Isiah Kephart
Robert Lennert
Wm. Hayes
W. W. Petts

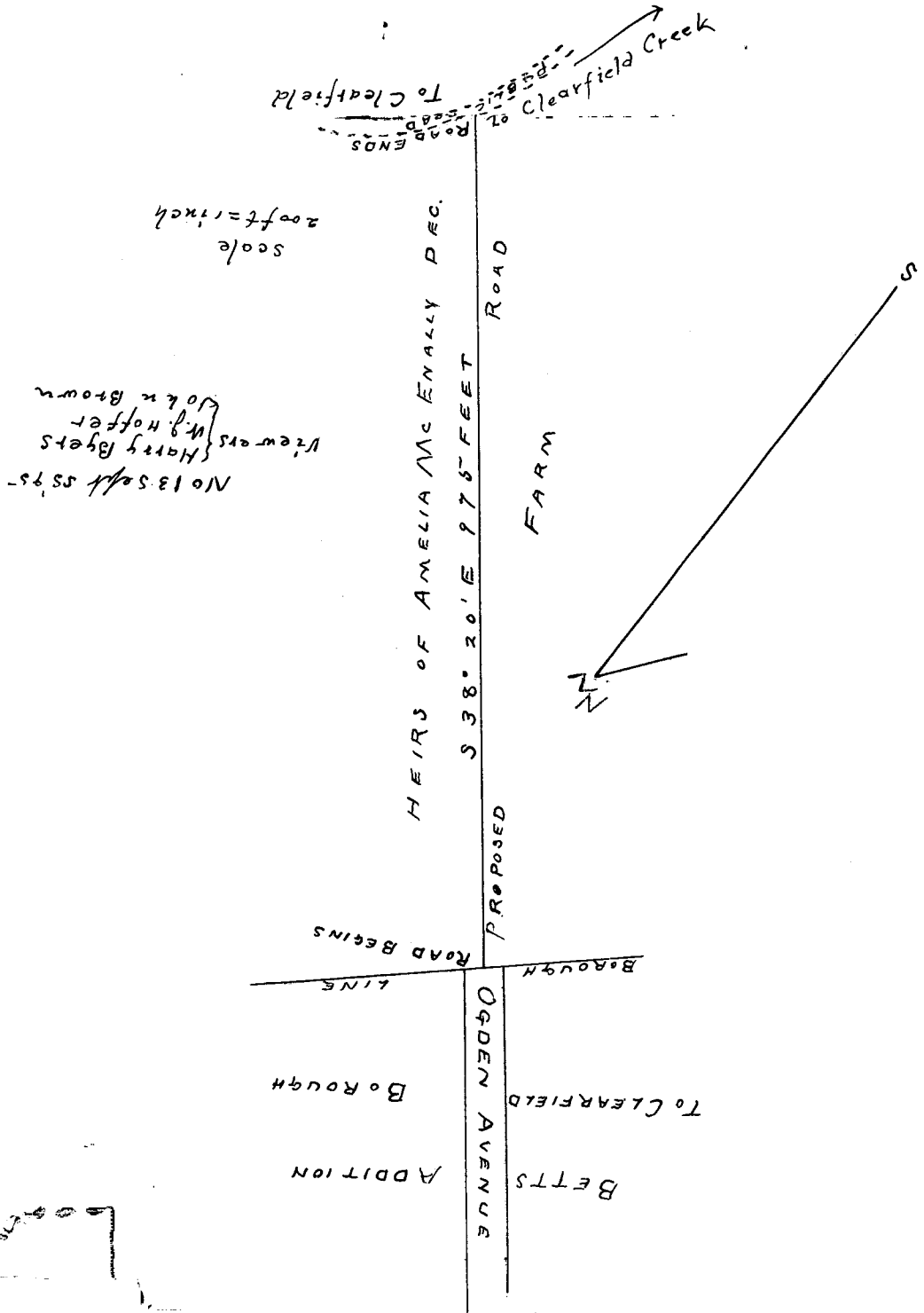

To The Honorable Cyrus Gordon President Judge
of the Court of Quarter-Sessions of Clearfield County
Pa. we, the undersigned, viewers appointed by the
within order of court to view and layout the road
therein mentioned respectfully report that we gave
good and lawful notice of said road view with
notice to commissioners of Clearfield County and
not agreeable thereto on the ~~fifth~~ the day of no-
vember A D 1895 all being present; and having
been first severally sworn or affirmed we have
viewed and laid out and do return for public use
The following road to wit, - beginning at the South Eastern
end of Ogden Ave. on the line of the Betts addition to the
Borough of Clearfield Thence through land of heirs of
Amelia Mc Enally Dec South thirty eight degrees twenty min-
utes East nine hundred seventy five feet to Township
road leading from Clearfield towards Clearfield Creek on
said land of heirs of Amelia Mc Enally Dec. where Ogden Avenue
continued in its present course would strike said road
center line of road being continuous with center line of said
Ogden Avenue. A plot or draft of which road as laid out
as aforesaid is herewith annexed showing courses, distances
and improvements which road is necessary in our opinion
for a public road. Witness our hands This fifth day
of November A D 1895

Viewers { Harry Byers.
N. J. Koffer
John Browne

No. 13 Sept. Sessions, 1895

ORDER

To view and lay out a road for
Public use in the township of
Lawrence, Clearfield Co.

~~John~~ Sessions 1895,
Sept. 19, 1895
read and confirmed N. S.

Road to be opened 33 feet
wide, except where there is
side hill cutting or enbank-
ment and bridging, there to
be 16 feet wide.

By the Court
Cyrus Gordon

8 July 1896 confirmed
absolutely as to
paid by County

By the Court
Cyrus Gordon

Filed 7 Nov 1895

Fees \$1, paid by

initially

NOTE:—In case of a private road, the release must be ex-
ecuted in favor of the petitioner for said road.

Also—Viewers will carefully note the number of days em-
ployed, and set the amount out at the foot of their return.

Reviewers cannot interfere with damages assessed by the
original viewers, except so far as the location may be
changed by the reviewers.

N. B.—If the viewers believe the parties are not entitled to
damages, taking into consideration the advantages as well
as the disadvantages of the road, they will report to that
effect.

(1575)	Days 2	AMOUNT.
Kary Dyck	Miles 2	\$8.20
(1570)	Days 1	
W. J. Hoffer	Miles 1	\$2.10
(1562)	Days 2	
John Brown	Miles 6	\$4.60
	Days	
	Miles	
	Days	
	Miles	

ROAD VIEWERS' NOTICE.

NOTICE IS HEREBY GIVEN that the undersigned Viewers, appointed by the Court of Quarter Sessions of Clearfield County, Pa., to view *A public* Road leading from *the South Eastern End of Ogden Avenue on the line of Betts Addition to the Borough of Clearfield,*

in *Lawrence* — Township to a point on the public road leading from Clearfield towards *Clfd. Creek on the farm belonging to the heirs of Amelia McEally Deceased. Where Ogden Ave. Continued in its present course would intersect* in *Lawrence* Township, in the county *paid Road.* aforesaid, will meet at house of *Rush Ogden, Betts Add.* in *Clfd. Boro.* ~~Township~~, on *Tuesday* the *5th* day of *November*, A. D. 1895, at 11 o'clock A.M., to attend to the duty assigned them, of which time and place aforesaid all parties interested will please take notice.

Harry Byers
W. J. Hoffer
Geo. Brown

VIEWSERS,

Clearfield Pa. Nov 5, 18 95.

Service Receipt
No. 26 Oct 1895
Geo. E. Brown, Jr

RELEASE OF DAMAGES.

Know All Men by these Presents, That we, the undersigned, owners of lands through which the road located by the viewers, under the annexed order, passes for and in consideration of the sum of ONE DOLLAR to us respectively paid by the at and before the enrolling and delivery hereof, have remised, released and forever quit-claimed; and do hereby remise, release and forever quit-claim to the said all damages that may arise to us respectively by reason of the location and opening of the said road, so that neither we nor any of us, nor any person claiming under us, can or may hereafter ask, sue for, demand, have or receive any damages for injuries arising or growing out of the location and opening of the road aforesaid.

*Witness our hands and seals this day of
A. D. 189 .*

..... Seal.

..... Seal.

..... Seal.

..... Seal.

ASSESTMENT OF DAMAGES.

The following persons, having refused to release the damages to which they respectively may be entitled by reason of the location and the opening of the said road in the annexed return described, we, the undersigned viewers, under oath in pursuance of our duty, under the Act of Assembly, do assess their damages and make report thereof, as follows :

To the sum of

To the sum of

To the sum of

Witness our hands this day of, A D. 189 .

Clearfield County, ss:

At a Court of Quarter Sessions of the Peace of the county of Clearfield, Pennsylvania, held at Clearfield, in and for said county, on the 27th day of September, A. D. 1895, before Judge of said Court, upon a petition of sundry inhabitants of the township of _____

_____, in said County, setting forth that that they labor under inconvenience for the want of a public road in Lawrence Township in said County leading from the South Eastern end of Ogden Avenue on the line of Betts addition to the Borough of Clearfield to a point on the public road leading from Clearfield towards Clearfield Creek on the farm belonging to the heirs of Amelia McNally deceased, where Ogden Avenue continued in the present course would intersect said road being a distance of about one fifth of a mile more or less said road would make an easier and more regular grade for a road much needed and used

and therefore praying the Court to appoint proper persons to view and lay out the same according to law,

whereupon the Court, upon due consideration had of the premises, do order and appoint Harry Byers, W. J. Hoffer, and John Brown who, after being respectively sworn or affirmed to perform the duties of their appointment with impartiality and fidelity, are to view the grounds proposed for said road, and if they view the same and any two of the actual viewers agree that there is occasion for such road, they shall proceed to lay out the same agreeable to the desire of the petitioners, as may be, having respect to the best ground for a road and the shortest distance, and in such manner as to do the least injury to private property, and state particularly, whether they judge the same necessary for a PUBLIC or PRIVATE road, together with a plot or draft of the same, with the courses and distances and reference to the improvements through which it passes, and shall also procure releases of damages from persons through whose land said road may pass, or failing to procure such releases, shall assess the same, if any sustained, and shall make report thereof to the next Court of Quarter Sessions to be held for said county, in which report they shall state that they have been sworn and affirmed according to law, Notice is directed to be given to the owners or occupants of seated land through which the within road is intended to pass, of the time of the view, according to the 147th Rule of Court.

BY THE COURT.

D. J. Gingen

CLERK.