

No. 50 Dec

Term, 1897

Public Road

VERSUS in

Goshen Township

R. S. Vol. - Page 264

Revisions  
Part of Rt. 17652  
" " " 17636

In the Court of quarter Sessions of Clearfield County.

To the Honorable Cyrus Gordon President Judge of said Court.

The petition of the undersigned citizens of Goshen township in said county respectfully represents:- That a public road was long since laid out and opened in said township leading from Shawsville to the Knobs and known as the Ridge Road. That portions of said Road leading from the Iron Bridge across Trout Run at Shawsville to a point near the top of Shawsville Hill and near the corner of lands of A. B. Shaw and Coe H. Wood have become inconvenient and burdensome on account of the steep grade and the said road would be much improved by a change in its location between said points.

They further pray that a portion of the public road leading from the corner of lands of A. B. Shaw and Coe H. Wood above mentioned near the top of Shawsville Hill in an easterly direction to a point on the River Road a short distance east of Kyler's land in said township be vacated the same being useless and burdensome.

Your petitioners would therefore pray the Court to appoint qualified persons to view the premises and inquire into the expediency of making said change and make said vacation and supply and of vacating said above described piece of road and otherwise proceed as directed by the Act of Assembly in such case made and provided.

And they will ever pray.

Names

Edgar Shaw

E J. Matther

McClellan Kyle

Henry Pyler

Grant H. Clellan

Clellan

Stewart Shick

William Candace

Charley Linsgood

Robert H. Linsgood

John Linsgood

John Linsgood

E J. C.

J H Ogden

Laborn Amos

William Amos

J. W. Irwin

John D. Linsgood

Ed. L. Shirey

John D. Murray

J M Single

Warren Single

Geo Single

Names

W a Dlesser



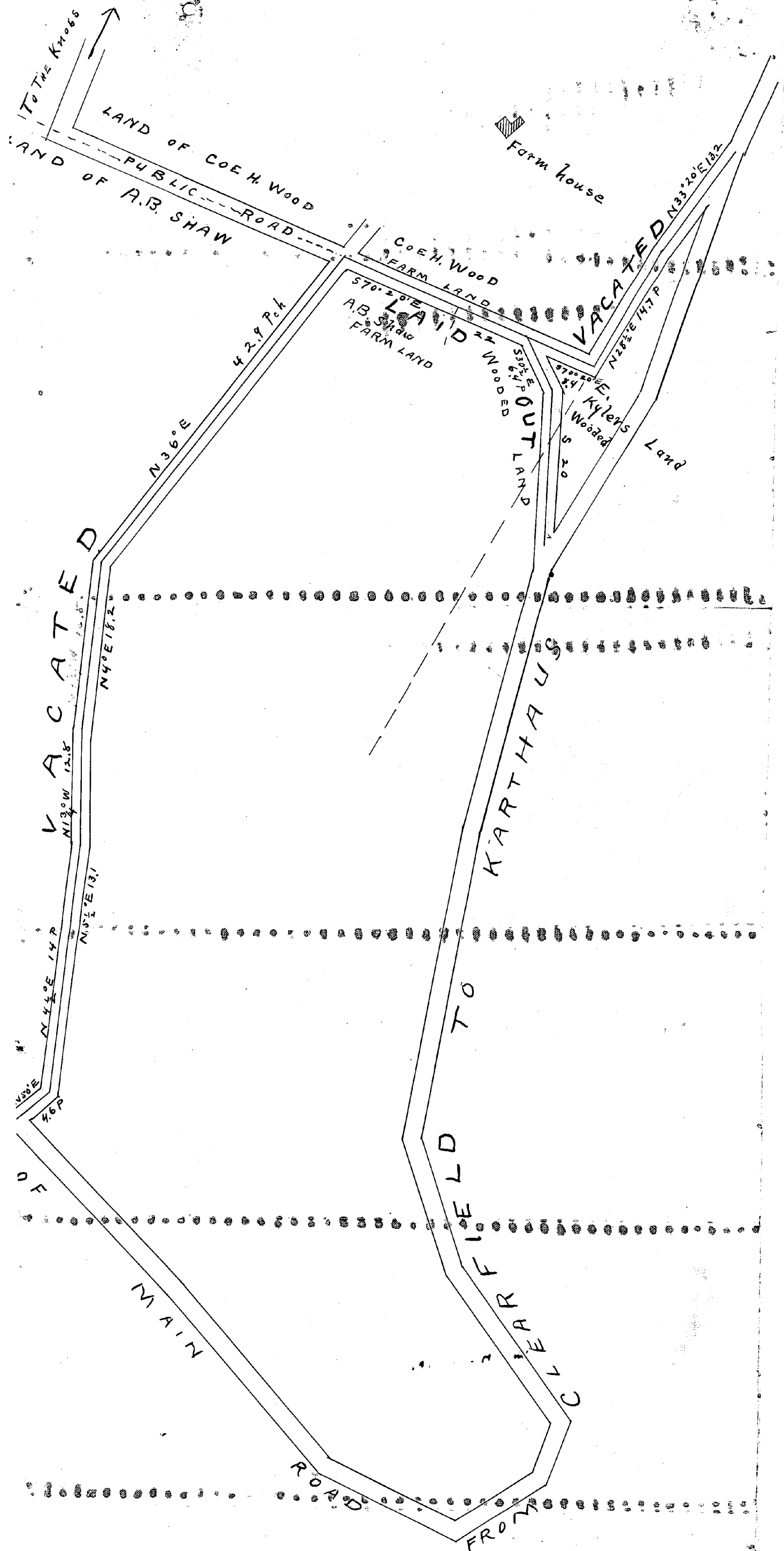

Goshen Twp.  
No. 5 Dec 55 1849

Viewers { Harry Byers  
Freeman Shope  
Peter Brown

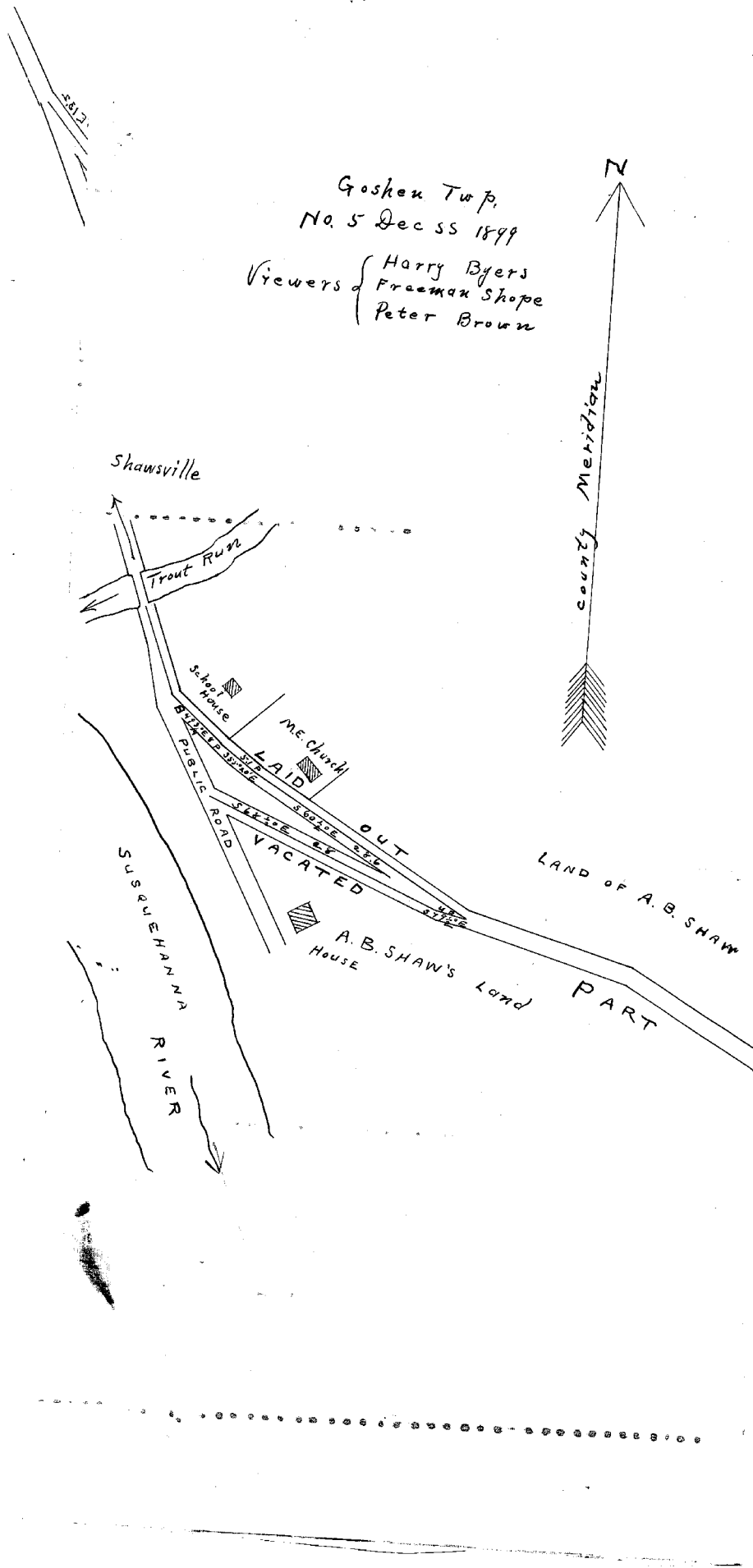

# ROAD VIEWERS' NOTICE.

NOTICE IS HEREBY GIVEN that the undersigned Viewers, appointed by the Court of Quarter Sessions of Clearfield County, Pennsylvania, to view public Road leading from Shawsville to the Knobs and change that part of the said road beginning at the iron bridge across Trout Run and ending near the top of Shawsville hill near corner of lands of A.B. Shaw and Coe. H. Wood, and VACATE public road leading from corner of lands of A.B. Shaw and Coe H. Wood above mentioned near the top of Shawsville hill in an easterly direction to a point on the river road a short distance ~~East~~ West of Kyler's land in Township, ~~to~~ of Goshen, all of said roads being

in Goshen Township, in the county aforesaid, will meet at the house of Edward Shaw, in Goshen Township, on Tuesday, the tenth day of October, A. D. 18 99, at 8 o'clock A.M., to attend to the duty assigned them, of which time and place aforesaid all parties interested will please take notice.

Harry Byers

Freeman Shope

Peter Brown

**VIEWSERS.**

Clearfield, Pa. Oct 2, 1899, 18

Received one  
no this 3" day

Book 1899

County Commis

Wm. J. Davis

Wm. J. Davis

Supervisor - Graham  
Twp.



The  
Clea  
coun  
have g  
and  
he  
to

## RELEASE OF DAMAGES.

Know All Men By These Presents, That we, the undersigned owners of lands through which the road located by the viewers, under the annexed order, passes for and in consideration of the sum of ONE DOLLAR to us respectively paid by the County of Clearfield at and before the en sealing and delivery hereof, have remised, released and forever quit-claimed; and do hereby remise, release and forever quit-claim to the said County of Clearfield all damages that may arise to us respectively by reason of the location and opening of the said road, so that neither we nor any of us, nor any person claiming under us, can or may hereafter ask, sue for, demand, have or receive any damages for injuries arising or growing out of the location and opening of the road aforesaid.

Witness our hands and seals this 2 nd day of December  
A. D. 1899.

A. B. Grant

Seal

Seal

Seal

Seal

## ASSESSMENT OF DAMAGES.

The following persons, having refused to release the damages to which they respectively may be entitled by reason of the location and the opening of the said road in the annexed return described, we, the undersigned viewers, under oath in pursuance of our duty, under the Act of Assembly, do assess their damages and make report thereof, as follows:

To Ellis Kyler the sum of five dollars

To Coe H. Woods the sum of No

To \_\_\_\_\_ the sum of \_\_\_\_\_

Witness our hands this 10<sup>th</sup> day of October, A. D. 1899.

Harry Byers

Peter Brown

E. J. Shope

# Clearfield County, ss:

At a Court of Quarter Sessions of the Peace of the county of Clearfield, Pennsylvania, held at Clearfield, in and for said county, on the \_\_\_\_\_ day of \_\_\_\_\_, A. D. 189\_\_\_\_, before Judge of said Court, upon a petition of sundry inhabitants of the township of \_\_\_\_\_

\_\_\_\_\_, in said county, setting forth that

that a public road was long since laid out & opened in said township leading from Shawsville to the hills known as Ridge Road. That portions of said road leading from Iron Bridge across Trout Run at Shawsville to a point near top of Shawsville hill near corner of lands of A.B. Shaw & Co. & H. Wood, have become inconvenient &c. and would be improved by a change of location between said points.

They further pray that a portion of public road leading from corner of lands of A.B. Shaw & Co. & H. Wood above mentioned, near the top of Shawsville hill in an easterly direction to a point on the River road at a short distance east of Kyles land in said town be vacated the same being useless and burdensome

and therefore praying the Court to appoint proper persons to view and lay out the same according to law, and report to next term of Court. whereupon the Court, upon due consideration had of the premises, do order and appoint Harry Myers, Freeman Shopel & Peter Brown who, after being respectively sworn or affirmed to perform the duties of their appointment with impartiality and fidelity, are to view the grounds proposed for said road, and if they view the same and any two of the actual viewers agree that there is occasion for such road, they shall proceed to lay out the same agreeable to the desire of the petitioners, as may be, having respect to the best ground for a road and the shortest distance, and in such manner as to do the least injury to private property, and state particularly, whether they judge the same necessary for a PUBLIC or PRIVATE road, together with a plot or draft of the same, with the courses and distances and reference to the improvements through which it passes, and shall also procure releases of damages from persons through whose land said road may pass, or failing to procure such releases, shall assess the same, if any sustained, and shall make report thereof to the next Court of Quarter Sessions to be held for said county, in which report they shall state that they have been sworn and affirmed according to law. Notice is directed to be given to the owners or occupants of seated land through which the within road is intended to pass, of the time of the view, according to the 147th Rule of Court.

BY THE COURT.

*Freeman Shopel*

CLERK.

Honorable Cyrus Gordon President Judge of the Court of Quarter Session  
Field County, we, the undersigned, viewers appointed by the within order  
to view the road therein mentioned, respectfully report, that we  
gave and lawful notice of said road view, including notice to County Coun-  
cilmen and supervisors of the said Township which <sup>notices</sup> are attached hereto  
made a part of this report, that we met at the place mentioned in  
said notices, and having been severally sworn & affirmed we have viewed  
the roads proposed to be vacated and changed, and on road leading from Shawsville  
to Knobs have vacated as follows to wit: (1) Beginning on river bank near where  
Dr Emigley is building a house thence South Sixty-eight and one half de-  
grees East twenty-eight perches, thence South seventy-nine and one half  
degrees East four perches to road now traveled between Shawsville and the  
Knobs. (2) Beginning where Road to Karthaus intersects road to Knobs at foot of  
steep hill on said road to Knobs, thence North fifty degrees East four and six-  
teenth perches thence North four and one half degrees East fourteen per-  
ches thence North five and one half degrees East thirteen and one-tenth  
perches, thence North one and three fourth degrees West twelve and  
eight tenth perches thence North four degrees East eighteen and  
two tenth perches thence North thirty six degrees East forty-two and nine  
tenth perches to line of Coe H. Woods at end of his land. (3) Beginning at a point  
on line between land of Coe H. Woods and A. B. Shaw S 70° 20' E 22 perches from  
end of last described road thence South seventy degrees twenty minutes  
East eight and four tenth perches, thence North twenty-eight and one half  
degrees East fourteen and seven tenth perches thence North thirty three degrees  
twenty minutes East thirteen and two tenth perches to river Road on  
short distance East of Kyler's land said road vacated being on or near line  
between Coe H. Woods on one side and E. Kyler and A. B. Shaw on the other  
which three parts of roads above described have become useless inconvenient  
and burdensome and should therefore be vacated, To supply the  
aforesaid roads vacated we have viewed and laid out and return for pub-  
lic use the following roads to wit: (1) Beginning at a point ten rods  
S.E. from end of Shawsville bridge on road leading from Shawsville to  
Knobs thence by the road now traveled South forty-nine and three fourth  
degrees East eight perches thence South fifty-five degrees twenty minutes  
East five and one tenth perches thence South sixty and one half de-  
grees East twenty-eight and six tenth perches to end of first piece of  
road vacated. (2) Beginning at end of second part vacated which is at sharp  
turn in road leading from Shawsville to Knobs, at end of Woods land and on  
line between Coe H. Woods and A. B. Shaw thence by said line South seventy-  
degrees twenty minutes East twenty two perches to a post, thence  
through wooded land of A. B. Shaw South thirty and one half degrees East  
six and four tenth perches to a post thence South through wooded land  
of A. B. Shaw and E. Kyler twenty perches to River Road leading from  
Karthaus to Shawsville, which roads as laid out aforesaid  
are necessary in our opinion for public roads. A plot or draft  
of the roads as laid out and vacated is hereto attached  
showing courses distances and improvements  
and damages assessed and release obtained are  
also attached hereto. Witness our hands this  
tenth day of October A D 1849

Harry Byers  
Viewers { Peter Brown  
E. J. Shope

N. B.—If the viewers believe the parties are not entitled to damages, taking into consideration the advantages as well as the disadvantages of the road, they will report to that effect.

<i>Days</i> .....	.....
<i>Miles</i> .....	.....

Filed Dec. 27, 1899  
Fees \$1, paid by Edw. H. Tuttle