

No. 11 Sept sess

Term, 1900

Vacated Supply
versus
Public Road in
Woodward Lwp

R. L. #4. Page 227

Part of Pt. 670

Quinn-
Marin
P. Craig

To the Honorable the Court of Quarter
Sessions of Cleonfield County

Your petitioners Citizens and Tax-
payers of Woodward Township respectfully
represent.

That that portion of the Public Town-
ship road leading from Old Ocean
Springs to Thomas Henderson begin-
ning at a point at Fisher's old Store
Building and ending at the intersection
of the lane leading to Burkholder's
Barn. has become useless. burdensome
to the tax-payers of said Township. that
the same has become dangerous by
reason of the Cool having been raised
from underneath the same. That portion
of said road has already fallen in.

That a new road to supply said road
can be laid out at little or no cost
to the Township, on a safe location
and of easy access on a good grade
to supply the aforesaid road.

Your petitioners therefore pray your
Honorable Court to appoint three
competent persons to view and locate
said road and to report a new road
to supply the same.

And they will ever remain, &c.

Wm. H. Hopper
O. L. Perry
B. J. Zimmermann
John Safford
Omer Johnson
John A. Smith
H. Wallin
Isaac Grigg
Geo. Grey
John W. Jenkinson

Woodward Township
John Safford
" " " " " "

James J. McDermott

Wm. Boyer

Charlie Stone

~~Edward Zimmerman~~

Patrick A. Hennessey

Robert J. Moran

Thomas McDermott

Ed. Harvey

John R. Finley

W. Anderson

H. J. McGowan

David Litz

John Maurice

H. Swanson

L. Oberg

Alpheus Henderson

Madura Jurch

~

~

~

~

No 11 July 1900

Citation for location

and location of a portion
of the White Pine Road
from the road to the
mine for the road leading
to the mine. The mine is
a point at the end of
the road to the mine.
The mine is a point at
the end of the road to
the mine. The mine is a
point at the end of the
road to the mine. The mine
is a point at the end of
the road to the mine. The
mine is a point at the end
of the road to the mine.

Now when 18 day of June 1900
the mine is a point at
the end of the road to
the mine. The mine is a
point at the end of the
road to the mine. The mine
is a point at the end of
the road to the mine. The
mine is a point at the end
of the road to the mine.

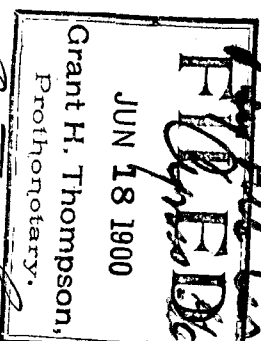

Edith D. Thompson
Prothonotary

Edith D. Thompson

HOUTZDALE, PA., August 4th. 1900.

189

TO THE HONORABLE THE JUDGES WITHIN NAMED.

We, the undersigned, persons appointed by the within order of court, to view the road therein mentioned, respectfully report: That having been present at the view of the said road, and having all been first severally sworn or affirmed, in pursuance of the said order, we have viewed the said road and do agree to vacate and supply that portion of the public road as desired by the petitioners and do vacate and supply the following portions of the public road respectively, Viz: Beginning at a point on road S 64.30 E 136 ft. from Fishers old store building, thence N 64 degrees 30 minutes W 136 ft. to point opposite Fishers old store building, thence North 46 degrees West 150 ft. to point on road, thence North 65 degrees West 188 ft. to point on road, thence North 78 degrees forty five minutes West 200 ft. to point on road, thence North 82 degrees 30 minutes West 341 ft. to point on road opposite lane at A. Anderson's place and terminus of vacated portion of said road.

To supply: Beginning at a point on road South 64 degrees 30 minutes East 136 ft. from Fishers old store building, thence North 80 degrees 30 minutes West 115 ft. to point, thence North 80 degrees West 300 ft. to point, thence North 79 degrees 30 minutes West 381 ft. to point, thence North 58 degrees 30 minutes West 150 ft. to point, thence North 43 degrees 30 minutes West 176 ft. to point opposite lane on said road and terminus of

HOUTZDALE, PA., 189 .

portion of road supplied.

We further report that before said view was made public notice of the
time and place of the meeting of the viewers was given by printed adver-
tisement Ten days before said meeting and we annex a plot or draft of
said road vacated and supplied stating the courses and distances therein.

WITNESS our hands and seals, this

day of July, A. D. 1900.

John Quinn
John Francis
Frank Craig

No. 11 Sept Sessions, 1900

ORDER

locate & supply

To view and lay out a road for

Public use in the township of

Woodward, Clearfield Co.

Sept - Sessions 1899
Sept 3 Sept 1900
read and confirmed N. S.

Road to be opened 33 feet
wide, except where there is
side hill cutting or embank-
ment and bridging, there to
be 16 feet wide.

By the Court
Cyrus S. Siders

10 Dec. 1900 Confirmed
absolutely

Leads to Thompson
Bro

FILED

Filed SEP 3 1900 189

Grant W. Thompson
Fees \$1.00 paid by W. A. Peterson
Atty.

NOTE:—In case of a private road, the release must be executed in favor of the petitioner for said road.

Also—Viewers will carefully note the number of days each road is to be open, and set the amount out at the foot of their return.

Reviewers cannot interfere with damages assessed by the local viewers, except so far as the location may be changed by the reviewers.

N. B.—If the viewers believe the parties are not entitled to damages, taking into consideration the advantages as well as the disadvantages of the road, they will report to that effect.

John Linn	Days 3	15.00
	Miles	
John Chancy	Days 1	2.00
	Miles	
Frank Craig	Days 1	2.00
	Miles	
	Days	
	Miles	
	Days	
	Miles	

RELEASE OF DAMAGES.

Know All Men By These Presents, That we, the undersigned owners of lands through which the road located by the viewers, under the annexed order, passes for and in consideration of the sum of ONE DOLLAR to us respectively paid by the..... at and before the ensembling and delivery hereof, have remised, released and forever quit-claimed; and do hereby remise, release and forever quit-claim to the said..... all damages that may arise to us respectively by reason of the location and opening of the said road, so that neither we nor any of us, nor any person claiming under us, can or may hereafter ask, sue for, demand, have or receive any damages for injuries arising or growing out of the location and opening of the road aforesaid.

Witness our hands and seals this..... day of.....
A. D. 189 .

.....
Seal.

.....
Seal.

.....
Seal.

.....
Seal.

ASSESSMENT OF DAMAGES.

The following persons, having refused to release the damages to which they respectively may be entitled by reason of the location and the opening of the said road in the annexed return described, we, the undersigned viewers, under oath in pursuance of our duty, under the Act of Assembly, do assess their damages and make report thereof, as follows:

To..... the sum of.....

To..... the sum of.....

To..... the sum of.....

Witness our hands this..... day of....., A. D. 189....

Clearfield County, ss:

At a Court of Quarter Sessions of the Peace of the county of Clearfield, Pennsylvania, held at Clearfield, in and for said county, on the 18 day of June, A. D. 1900, before Judge of said Court, upon a petition of sundry inhabitants of the township of Woodward

, in said county, setting forth that That portion of the Public Township Road leading from Old Ocean Mines to Thomas Hendersons. beginning at a point at Fishers old Store Building and ending at the intersection of the lane leading to Bernholders Barn. has become useless & burdensome for the Tax payers of said Township. that the same has become dangerous by reason of the Coal having been mined from underneath the same. that portions of said road has already fallen in. That a New Road to supply said road can be laid out at little or no cost to the Township on a safe location and of easy access on a good ground to supply the aforesaid roads and therefore praying the Court to appoint proper persons to view and lay out the same according to law, and Report to next term of Court whereupon the Court, upon due consideration had of the premises, do order and appoint John Quinn, John Maurice and Frank Craig who, after being respectively sworn or affirmed to perform the duties of their appointment with impartiality and fidelity, are to view the grounds proposed for said ^{location} road, and if they view the same and any two of the actual viewers agree that there is ^{no} occasion for such road, they shall proceed to ^{vacate} lay out the same agreeable to the desire of the petitioners, as may be, ~~having respect to the best ground for a road and the shortest distances, and in such manner as to do the least injury to private property, and state particularly, whether they judge the same necessary for a PUBLIC or PRIVATE road, together with a plot or draft of the same, with the courses and distances and reference to the improvements through which it passes, and shall also procure releases of damages from persons through whose land said road may pass, or failing to procure such releases, shall assess the same, if any sustained, and shall make report thereof to the next Court of Quarter Sessions to be held for said county, in which report they shall state that they have been sworn and affirmed according to law.~~ Notice is directed to be given to the owners or occupants of seated land through which the within road is intended to pass, of the time of the view, according to the 147th Rule of Court.

BY THE COURT.

Grant H. Thompson
CLERK.

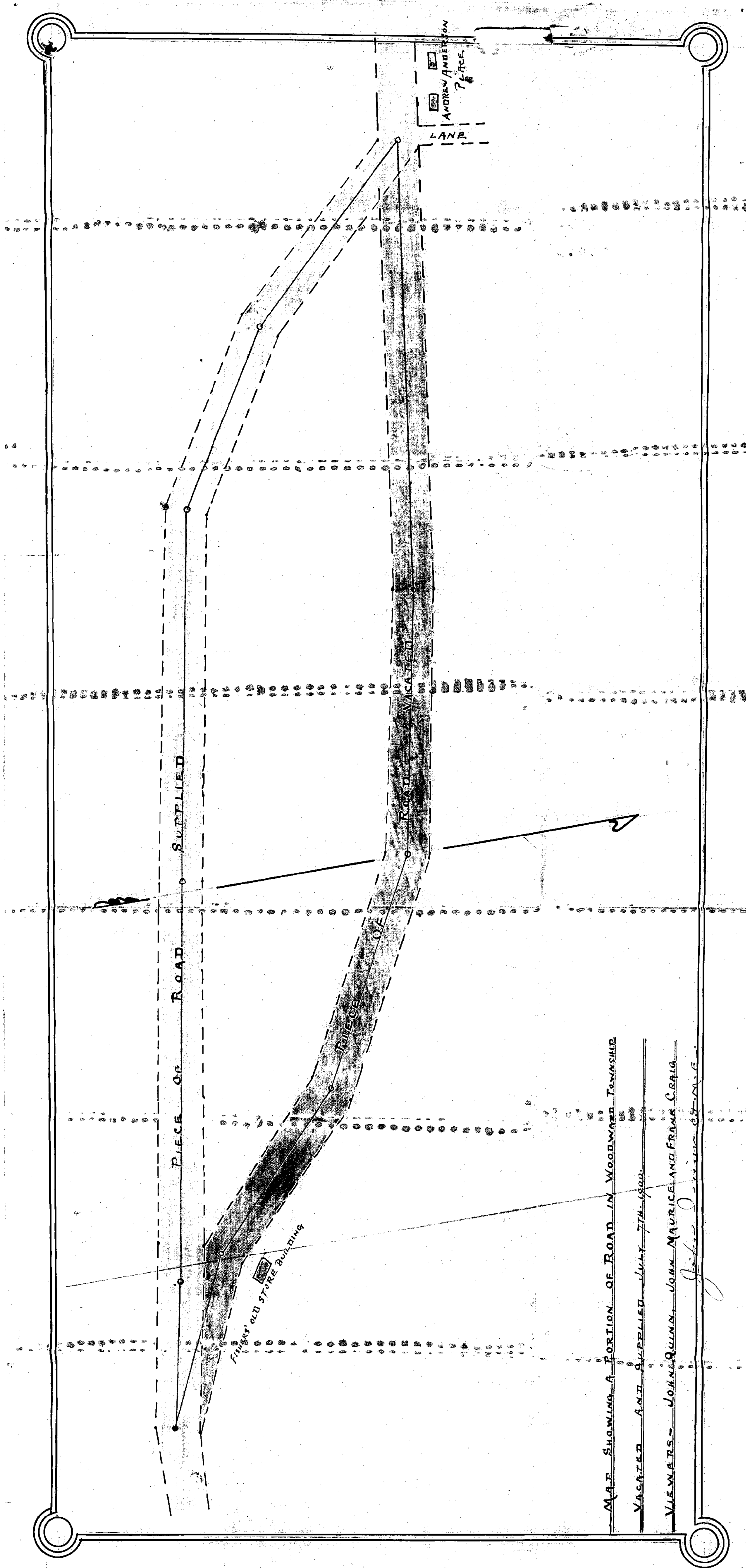

MAP SHOWING A PORTION OF ROAD IN WOODWARD TOWNSHIP

VACATED AND SUPPLIED JULY 7TH 1900.

VIEWERS- JOHN QUINN, JOHN MAURICE AND FRANK CRAIG

JOHN QUINN