

No. 1 Feb.

Term, 190-1

Vacate Public
Road

versus in

Lawrence Township

X

Clearfield County, ss:

At a Court of Quarter Sessions of the Peace of the county of Clearfield, Pennsylvania, held at Clearfield, in and for said county, on the 3rd

day of Dec., A. D. 1900, before the Judge of said Court, upon a petition of ^{county commission} sundry of the Clearfield County Poor District of Clearfield co inhabitants of the township of Lawrence

, in said county, setting forth that

there is at present a public road commencing at the main public road leading from Clearfield to Woodland near the farm house on the Geo. F. Weaver farm in said Township of Lawrence running through the aforesaid County Home Farm close to the buildings on said farm to Clearfield Creek a short distance above the mouth of said Creek where it empties into the Susquehanna River.

The said road has become useless for public travel that the location of said road and its maintenance works great inconvenience to the Clearfield County Poor District, in that it prevents the enlargement of certain buildings on the county Home Farm, which enlargement is now necessary for the proper housing of the stock and products of said farm and therefore praying the Court to appoint proper persons to view ^{and vacate}

the same according to law, ^{and report to next term} whereupon the Court, upon due consideration had of the premises, do order and appoint Harry Byers James Savage ^{and} W. J. Hoffer who, after being respectively sworn or affirmed to perform the duties of their appointment with impartiality and fidelity, are to view the grounds proposed for said road, and if they view the same and any two of the actual viewers agree that there is occasion for such road, they shall proceed ~~view and~~

~~vacate~~ agreeable to the desire of the petitioners, ~~as may be, having respect to the best ground for a road and the shortest distance, and in such manner as to do the least injury to private property, and state particularly, whether they judge the same necessary for a PUBLIC or PRIVATE road, together with a plot or draft of the same, with the courses and distances and reference to the improvements through which it passes, and shall also procure releases of damages from persons through whose land said road may pass, or failing to procure such releases, shall assess the same, if any sustained, and shall make report thereof to the next Court of Quarter Sessions to be held for said county, in which report they shall state that they have been sworn and affirmed according to law. Notice is directed to be given to the owners or occupants of seated land through which the within road is intended to pass, of the time of the view, according to the 147th Rule of Court.~~

BY THE COURT.

Grant H. Thompson
Clerk.

RELEASE OF DAMAGES.

Know all Men by these Presents, That we, the undersigned owners of lands through which the road located by the viewers, under the annexed order, passes for and in consideration of the sum of ONE DOLLAR to us respectively paid by the _____ at and before the enseatling and delivery hereof, have remised, released and forever quit-claimed, and do hereby remise, release and forever quit-claim to the said _____ all damages that may arise to us respectively by reason of the location and opening of the said road, so that neither we nor any of us, nor any person claiming under us, can or may hereafter ask, sue for, demand, have or receive any damages for injuries arising or growing out of the location and opening of the road aforesaid.

Witness our hands and seals this _____ day of _____ A. D. 190_____.

Seal

Seal

Seal

Seal



ASSESSMENT OF DAMAGES.

The following persons, having refused to release the damages to which they respectively may be entitled by reason of the location and the opening of the said road in the annexed return described, we, the undersigned viewers, under oath in pursuance of our duty, under the Act of Assembly, do assess their damages and make report thereof, as follows :

To _____ the sum of _____
To _____ the sum of _____
To _____ the sum of _____

Witness our hands this _____ day of _____ A. D. 190 .

To ~~the~~ Honorable Cyrus Gordon President Judge
of the Court of Quarter Sessions of Charfield County
We, the undersigned viewers appointed by the within
order of court to view and vacate the road therein mentioned
respectfully report that we gave good and lawful notice
of the said road view and met agreeable thereto and having
been severally sworn or affirmed we have viewed the road
proposed for vacation, to wit beginning at crossing of PRR
on road leading from Fording on Snygrehanna river to road
leading from Charfield to Woodland thence South seventy five
degrees East twenty five perches thence through land of ~~Wheeler~~
~~Wheeler & Weller~~ and County home farm South eighty three and
one half degrees East ~~one hundred ninety four~~ and four
tenths perches, thence through said County home farm
South eighty eight and one half degrees East twenty six
perches to Charfield Creek a short distance above
the mouth of said creek where it empties into the
Snygrehanna river, which road aforesaid
has in our opinion become useless inconvenient
and burdensome and should therefore be vacated
A plot or draft of which road is herewith annexed
showing courses distances and improvements
Witness our hands this twenty ninth day
of January A.D. 1901

Viewers { W. W. Coffey
James Savage
Harry Bgers

No. 1 The by Sessions, 1901

ORDER

To view and locate a road for use in the township of Lawrence, Clearfield County, Pa.

Sessions, 1901, read and confirmed by the Court

~~Road to be opened, 30 feet wide, except where there is side hill cutting or embankment and bridging, there to be 10 feet wide.~~

Ryker Court
Cyrus Gordon

16 May 1901
attest
Grant H. Thompson, Notary

FILED
Fees \$1.25 paid by
FEB 1 1901

Grant H. Thompson,
Notary

NOTE:—In case of a private road, the release must be executed in favor of the petitioner for said road.
Also—Viewers will carefully note the number of days employed, and set the amount out at the foot of their return.
Reviewers cannot interfere with damages assessed by the local viewers, except so far as the location may be changed by the reviewers.
N. B.—If the viewers believe the parties are not entitled to damages, taking into consideration the advantages as well as the disadvantages of the road, they will report to that effect.

AMOUNT.			
Harry Byers	Days 1		
	Miles 2	420	
James S. Sapp	Days 1		
	Miles 2	\$220	
W. J. Hoffer	Days 1		
	Miles 2	\$220	
	Days		
	Miles		
	Days		
	Miles		

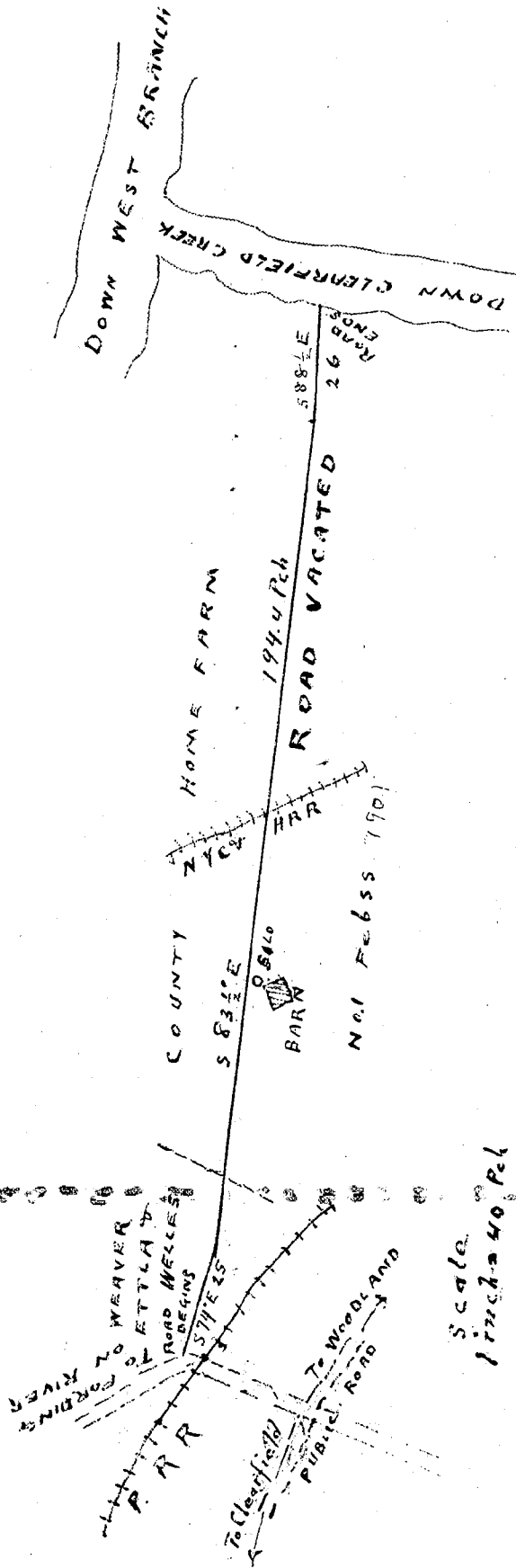

To the Honorable Cyrus Gordon, President Judge of the Court of Quarter Session of Clearfield County.

The petition of the undersigned would respectfully represent:-

1st. That they are the County Commissioners of Clearfield County, and that they have charge of the Clearfield County Poor District, and the County Home Farm situate in Lawrence Township, Clearfield County, Pa.

2d. That there is at present a public road commencing at the main public road leading from Clearfield to Woodland, near the farm house on the John F. Weaver farm in said Township of Lawrence, running through the aforesaid County Home Farm close to the buildings on said farm, to Clearfield Creek a short distance above the mouth of said Creek whereit empties into the Susquehanna River.

3d. That said road has become useless for public travel.

4th. That the location of said road and its maintenace works great inconvenience to the Clearfield County Poor District, in that it prevents the enlargement of certain buildings on the County Home Farm, which enlargement is now necessary for the proper housing of the stock and products of said farm.

5th. Your petitioners therefore pray the court that the said road may be vacated, agreeably to the Act of General Assembly in such case made and provided; and they will ever pray, &c.

W. C. Davis
E. H. Coak

N. J. Dress
County Commissioners of Clear-
field County in charge of Clear-
field County Poor District.

No. 1 *Order* SS., 1908.
No. 1 Dec. 24. 1901

Petition to vacate public road running through the County Home Farm in Lawrence Township, Clearfield Co., Pa.

Now Dec. *8th*, 1900 the within petition presented and considered and thereupon *James Quinn, Henry J. Miller* and *W. C. Miller* are appointed viewers to view said road and make report to next term of court.

By the Court,
Oliver H. Smith

W. C. MILLER,
Attorney at Law,
Clearfield, Pa.

KURTZ BROS., PRS., CLEARFIELD, PA.

In The Court of Quarter Sessions Clearfield Co.

In re- Public road in
Bigler and Beccaria Townships
201. Feby 22. 1902-

Stow. Feby 3. 1902, upon motion
of Harry Boulton. atty. and it
appearing that one of the Viewers
John Beyer, is the owner of land
through which proposed road
passes, W C Laugford is appointed
a viewer in place of John Beyer.
and order to view etc is con-
tinued to the next Term of Court of
Quarter Sessions.

By the Court
Cyrus Gordon
Ph-

Road.

Mo. July 1880

Mr.

Public Road
in Bigler's Beech
trunk.

~~Substitution~~
of
Beaver

