

DOCKET NO. ROAD DOCKET #7

NUMBER	TERM	YEAR
75	4	ROAD

IN RE: Opening of Township Street

known as HANEY STREET--LUMADUE STREET

**VERSUS**

\_\_\_\_\_  
\_\_\_\_\_  
\_\_\_\_\_

Re: Opening of Township Street  
known as HANEY STREET  
of approximately 669.36 feet  
and opening of Township Street  
known as LUMADUE STREET  
of approximately 653.9 feet in  
Lawrence Township

114

75-4-ROAD.

P E T I T I O N

TO THE BOARD OF SUPERVISORS OF LAWRENCE TOWNSHIP, CLEARFIELD  
COUNTY, PENNSYLVANIA:

Maurice Haney, Olive Haney, Robert B. Lumadue and Annie M.  
Lumadue herewith Petition the Board of Supervisors of Lawrence  
Township as follows:

1. The Petitioners request that the Board of Super-  
visors of Lawrence Township open and extend

in Haney and Lumadue Subdivision situate in Lawrence Township,  
Clearfield County, Pennsylvania, as follows:

BEGINNING at a pin at center of Forty  
(40) foot right of way of HANEY STREET  
at its intersection with a Twenty (20) foot  
drive; thence by center line of said right of  
way North 65° 53' West a distance of Six hundred  
sixty-nine and thirty-six one-hundredths (669.36)  
feet to intersection of Township Road in accord-  
ance with print attached.

2. The Petitioners request that the Board of Super-  
visors of Lawrence Township open and extend  
in Haney and Lumadue Subdivision situate in Lawrence Township,  
Clearfield County, Pennsylvania as follows:

BEGINNING at a pin at center of Forty (40)  
foot right of way of LUMADUE STREET

at its intersection with a Twenty (20) foot drive; thence by center line of said right of way North 68° 9' West a distance of Six hundred fifty-three and nine-tenths (653.9) feet to intersection of Township Road in accordance with print attached.

3. That the said streets have a right of way of forty (40) feet in width being Twenty (20) feet on either side of said center line.

4. That the said cartways and said streets are eighteen (18) feet wide with sixteen (16) feet of blacktop surface and were constructed in accordance with plans and specifications submitted to and approved by the Board of Supervisors of Lawrence Township.

5. That your Petitioners herein are the sole owners of all real estate upon which said streets proposed to be opened by this Petition and your Petitioners do hereby dedicate, grant, convey and release unto the Road District of Lawrence all of their right, title and interest as encompassed by the said rights of way which are the subject of this Petition and your Petitioners do further release the Supervisors of Lawrence Township from any liability, compensation or moneys that may be incurred in the opening and extending of said streets.

6. That the Lawrence Township Planning Commission has heretofore approved the application to subdivide the Haney Lumadue addition to Lawrence Township in accordance with the

revised map of said addition prepared by Lex W. Curry, Registered  
Surveyor.

Maurice C. Haney

Olive J. Haney

Robert B. Lussadue

Annie M. Lussadue

JOHN R. SWARTZLE

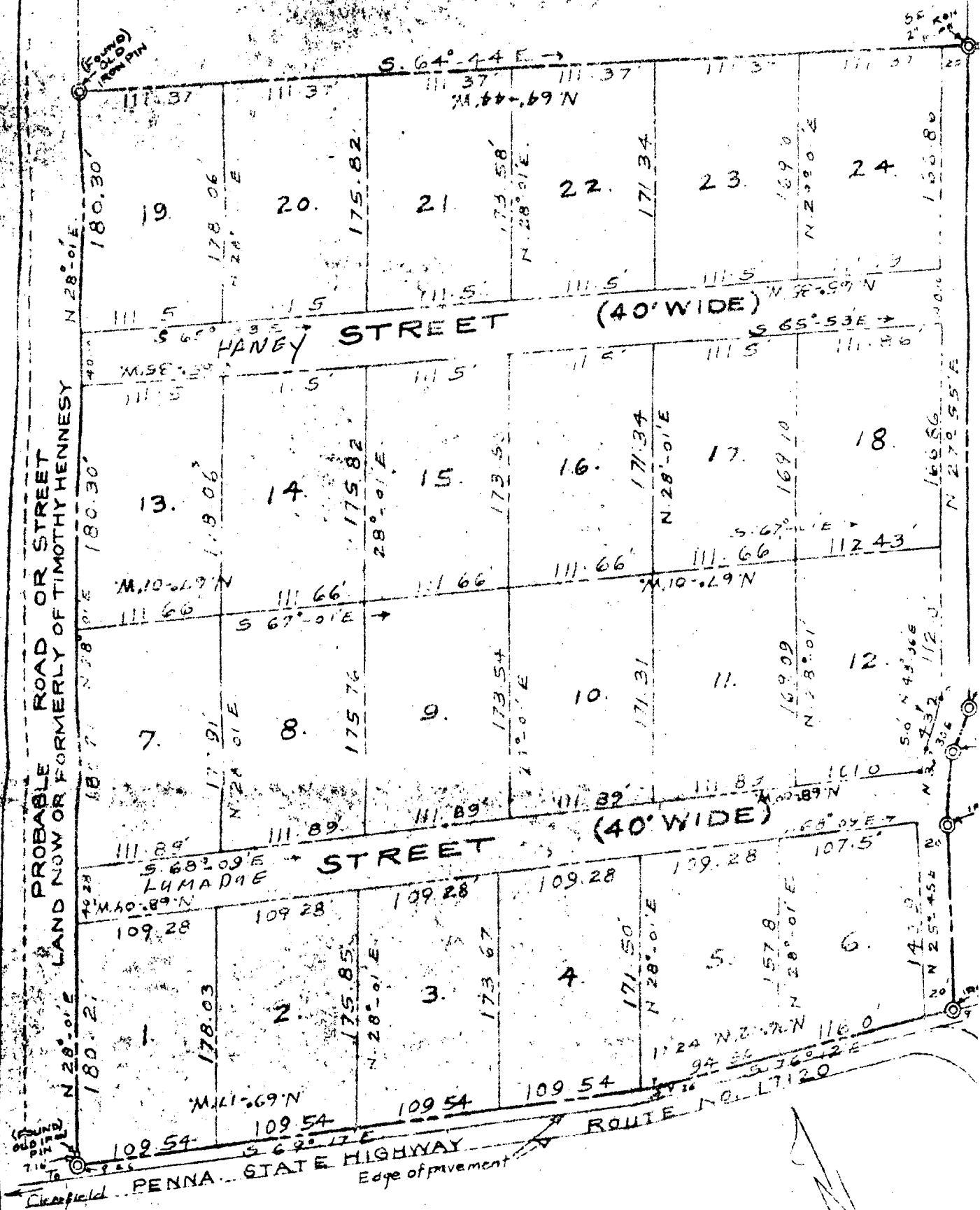

REVISED  
MAP SHOWING  
LUMADUE & HANEY  
PLOT OF LOTS  
CLEARFIELD, PA.  
LAWRENCE TWP. CLFD. CO, PA.  
SCALE 1"=100'

CLEARFIELD, PA. LEX W. CUER  
MARCH 20, 1974 REG. SURVEYOR

RESOLUTION FOR THE OPENING OF TOWNSHIP STREETS KNOWN  
AS OF APPROXIMATELY 669.36  
FEET AND OF APPROXIMATELY  
653.9 FEET IN THE TOWNSHIP OF LAWRENCE AND MAKING THE  
SAME A PART OF THE PUBLIC ROAD SYSTEM OF THE TOWNSHIP  
OF LAWRENCE.

---

WHEREAS, a Petition has been presented by Maurice Haney, Olive Haney, Robert B. Lumadue and Annie M. Lumadue who are the owners of the Haney and Lumadue Subdivision requesting that the Board of Supervisors open and extend *HANEY STREET* having a 40 foot right of way from its intersection with 20 foot drive by a center line North  $65^{\circ} 53'$  West a distance of 669.36 feet to the intersection of Township Road in accordance with description on print attached to said Petition and incorporated the same into the Public Road System of the Township of Lawrence, and

WHEREAS, the said Petition also requested the Board of Supervisors open and extend *LUMADUE STREET* having a 40 foot right of way beginning at its intersection with a 20 foot drive and by a center line North  $68^{\circ} 9'$  West a distance of 653.9 feet to an intersection of Township Road in accordance with description on print attached to said Petition and incorporate the same into the Public Road System of the Township of Lawrence, and

WHEREAS, it is the desire of the Board of Supervisors to open said streets in accordance with Petition presented and incorporate the same formally into the Township Road System.

NOW, THEREFORE, be it resolved that HANBY STREET  
be opened for a distance of 669.36 feet having a right of way  
of 40 feet in width in accordance with the print attached to  
the Petition and formally made part of the Public Road System  
of the Township of Lawrence.

BE IT FURTHER RESOLVED that LYMADUE STREET  
be opened for a distance of 653.9 feet having a right of way  
of 40 feet in width in accordance with the print attached to  
the Petition and formally made aprt of the Public Road System  
of the Township of Lawrence.

C E R T I F I C A T I O N

I, VIOLET MARGESON, Secretary of the Board of Supervisors of the Township of Lawrence, DO HEREBY CERTIFY that attached hereto is a true and correct copy of the Resolution for the opening of HANEY STREET a distance of 669.36 feet having a right of way of 40 feet in width and the opening of LYMADUE STREET a distance of 653.9 feet having a right of way of 40 feet in width and incorporating the same into the Public Road System of the Township of Lawrence, which was adopted at a regular meeting of the Supervisors of the Township of Lawrence held May 7, 1975 and that the same has not been altered, amended or repealed and is in full force and effect as of the date of this Certification.

IN WITNESS WHEREOF, I have hereunto set my hand and affixed the Seal of Lawrence Township this 7 day of May, 1975.

Violet Margeson  
Violet Margeson, Secretary



75-4-RAD

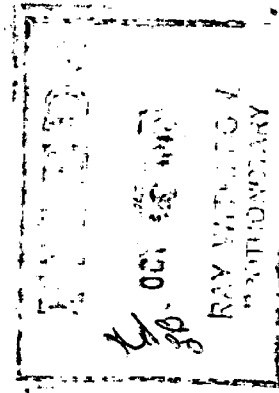

SPMP

2 Copies to be sent  
to J. Edgar Hoover