



DOCKET NO. 7

YEAR	NUMBER	ACTION
------	--------	--------

81-2-ROAD

LAWRENCE TOWNSHIP ROUTE T-105

VERSUS



81-2-Road

RESOLUTION FOR EXTENDING PRESENT TOWNSHIP ROUTE T-105 FROM A POINT 2,059 FEET FROM ITS INTERSECTION WITH FORMER TOWNSHIP ROUTE T-823 (NOW LEGISLATIVE ROUTE 17145) IN A NORTHERLY DIRECTION 170 FEET MORE OR LESS TO ITS INTERSECTION WITH COUNTRY CLUB ROAD EXTENSION; AND FOR TAKING OVER AND OPENING A FURTHER EXTENSION OF PRESENT TOWNSHIP ROUTE T-105 FROM A POINT APPROXIMATELY 2,229 FEET FROM FORMER TOWNSHIP ROUTE T-823 (NOW LEGISLATIVE ROUTE 17145) AND EXTENDING IN A NORTHEASTERLY DIRECTION 350.29 FEET TO CENTER OF CIRCLE AND INCLUDING SAID CIRCLE, HAVING A RADIUS OF 50 FEET AND MAKING ALL OF THE SAME A PART OF THE PUBLIC ROAD SYSTEM OF THE TOWNSHIP OF LAWRENCE.

114

WHEREAS, an extended area of present Township Route T-105 beginning at a point 2,059 feet from former Township Route T-823 (now Legislative Route 17145) and extending by its center line North 85° West 170 feet more or less to a point or points on a newly constructed road has generally been utilized for more than 21 years by the public; and has been furthermore maintained as a portion of the Public Road System of the Township of Lawrence by its Supervisors for in excess of 21 years; and has been and continues to be a necessary portion of the Public Road System of the Township of Lawrence; and

WHEREAS, the aforesaid extended area has been dedicated as a public right of way for a period of in excess of 21 years; and

WHEREAS, a Petition has been presented by R. M. Lenhart, Agent, who is seized of the Northwest Parcel of Longmeadow and which Northwest Parcel has been laid out in building lots as approved by the authorities of the Township of Lawrence, and requesting that Township Route T-105 be extended to include a newly constructed road known as Country Club/^{Road}Extension having a right of way of 40 feet in width be opened and made a part of the Township Road System, commencing at its intersection with the aforesaid extended area of Township Route T-105 and continuing to extend by its center line North 65° 20' East 350.29 feet to center of circle and including said circle, having a radius of 50 feet; and

WHEREAS, the aforesaid area known as Country Club Road Extension has been paved in accordance with the specifications of the Board of Supervisors of Lawrence Township and has also been dedicated for public use; and

WHEREAS, it is the desire of the Board of Supervisors of the Township of Lawrence to extend present Township Route T-105 and to accept said Country Club Road

Extension for the distances and widths provided both as aforesaid and in survey prints attached hereto into the Township Public Road System.

NOW THEREFORE, BE IT RESOLVED, that present Township Route T-105 be extended having a right of way of 40 feet in width and commencing at a point 2,059 feet from former Township Route T-823 (now Legislative Route 17145) and having a center line extending North 85° West a distance of 170 feet more or less to a newly constructed road, and that the same be incorporated into and made a part of the Road System of Lawrence Township.

IT IS FURTHER RESOLVED, that the aforesaid Township Route T-105 be further extended to include Country Club Road Extension having a right of way of 40 feet in width commencing at its intersection with Township Route T-105 extended as aforesaid and having a center line extending North $65^{\circ} 20'$ East a distance of 350.29 feet to center of circle and including said circle having a radius of 50 feet, be incorporated into and made a part of the Road System of Lawrence Township.

C E R T I F I C A T I O N

I. VIOLET MARGESON, Secretary of the Board of Supervisors of Lawrence Township do hereby certify that attached hereto is a true and correct copy of the Resolution extending present Township Route T-105 having a uniform right of way width of 40 feet from a point 2,059 feet from the center line of former Township Route T-823 (now Legislative Route 17145) and extending by its center line North 85° West a distance of 170 feet more or less to a newly constructed road; and taking and incorporating an additional extension of said Township Route T-105 along the area known as Country Club Road Extension having a uniform right of way width of 40 feet from its intersection with the aforesaid extended Township Route T-105 and continuing to extend by its center line North 65° 20' East a distance of 350.29 feet to center of circle and including said circle having a radius of 50 feet, and making all of the above a part of the Lawrence Township Road System, which was adopted at a regular meeting of the Supervisors of Lawrence Township held March /8 , 1981, and that the same has not been altered, amended or repealed and is in full force and effect as of the day of this Certification.

IN WITNESS WHEREOF, I have hereunto set my hand and
affixed the seal of Lawrence Township, this 18 day of
March, 1981.

Robert M. Agnew
Secretary

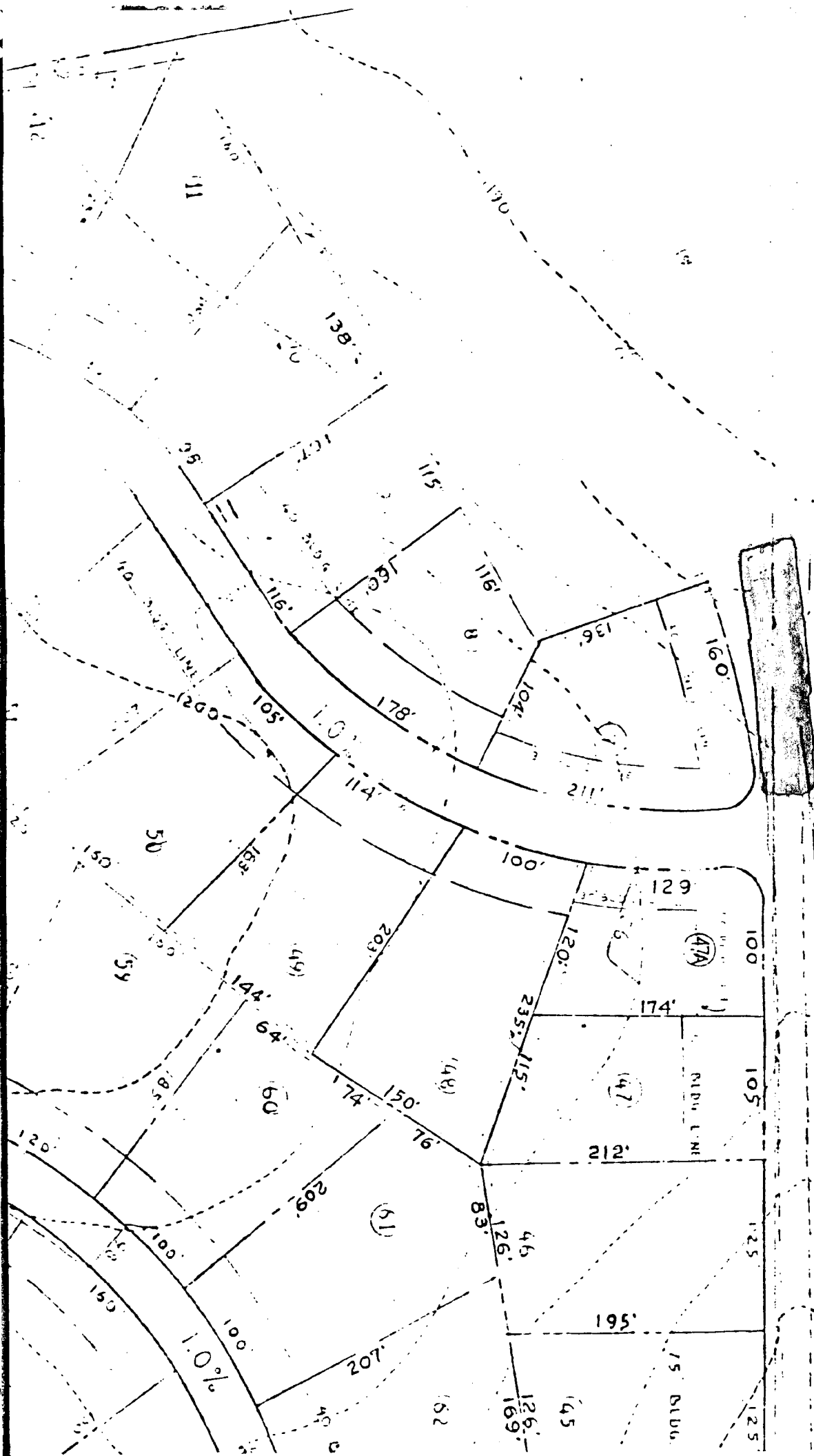

COUNTRY CLUB .
ROAD

LOT NO. 7

LEE SIMPSON ASSOC. INC.
ENGINEERS

SCALE 1" = 50'

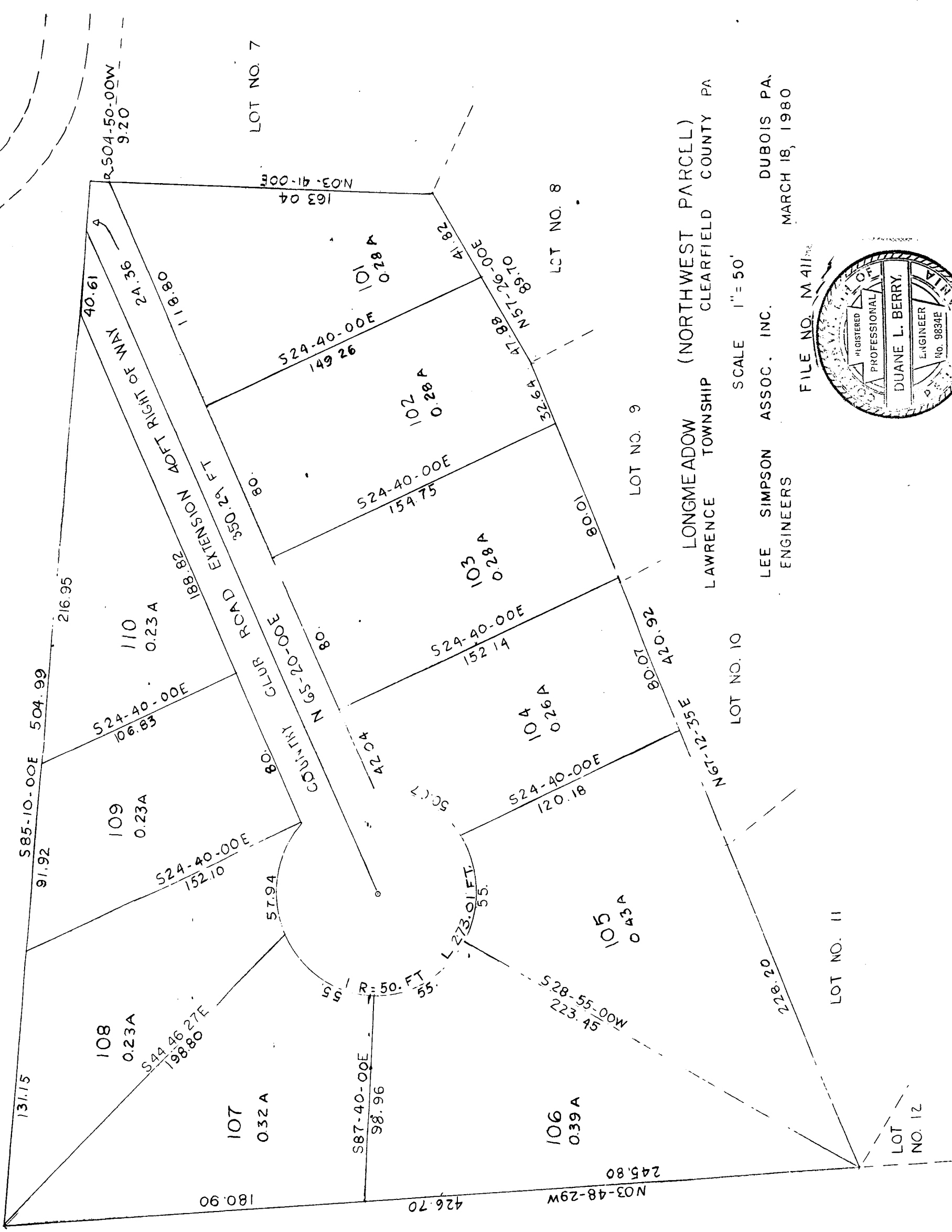
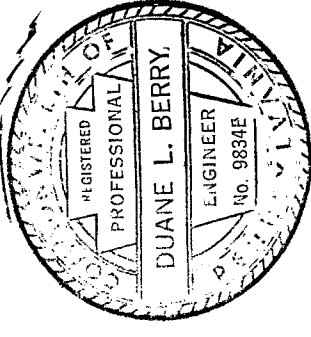

81-2-Road

^{4/29}
FILED

MAR 19 1981

RAY WITHEROW
Prothonotary

15⁰⁰
B, 11⁰⁰

2 Agnew (Bel & Thaler)
West Eng -
West Thero.
Cya, ya