



DOCKET NO. #Road 7

YEAR	NUMBER	ACTION
------	--------	--------

86-6-ROAD

SANDY TOWNSHIP

VERSUS

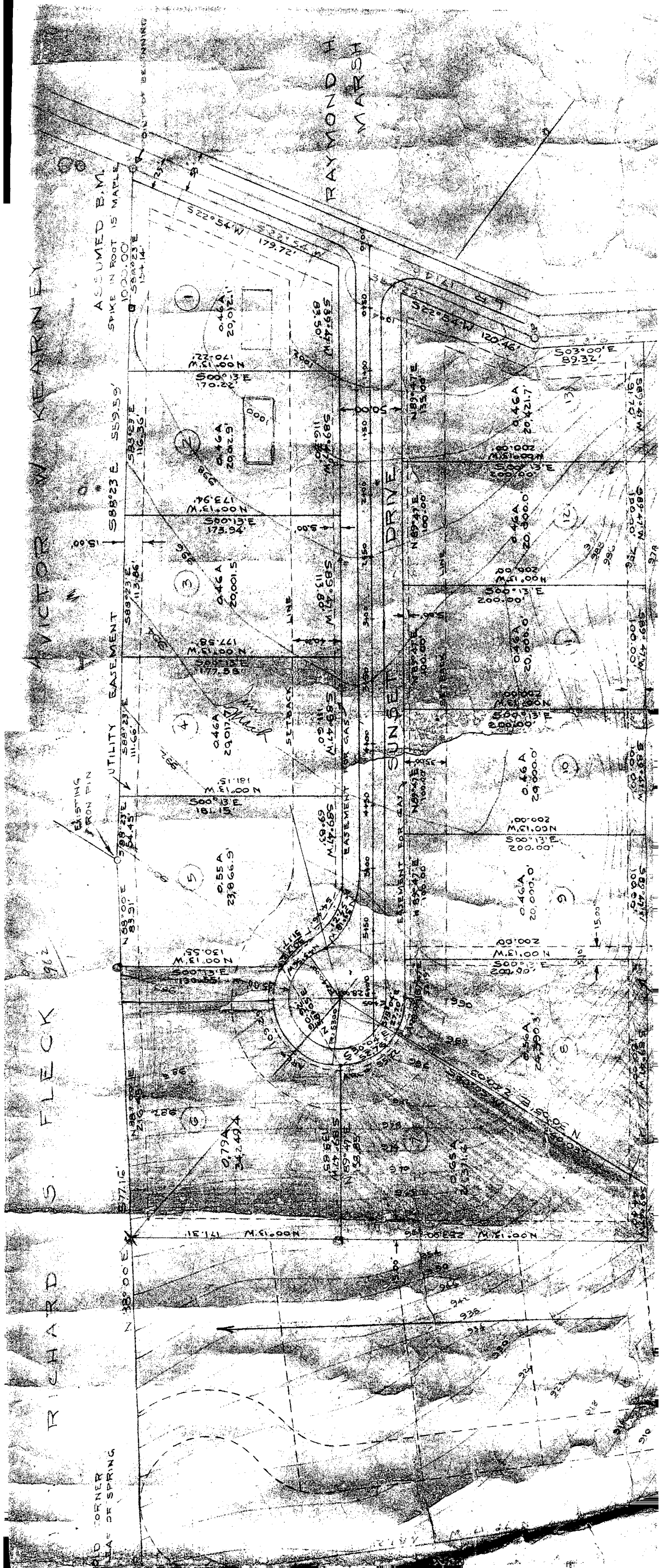

ROAD DOCKETT

86-6-Road

IN RE: ADOPTION AND EXTENSION OF A CERTAIN ROAD IN SANDY TOWNSHIP, CLEARFIELD COUNTY, PENNSYLVANIA AS PUBLIC TOWNSHIP ROADS

Take notice that Sandy Township Supervisors at a regular meeting at which a quorum was present by resolution unanimously adopted and ordained on August 11, 1986 the following road:

1. SUNSET DRIVE: Beginning at a point, said point being the intersection of L.R. 17030 and T.R. 386, commencing southerly on T.R. 386 for a distance of four thousand three hundred and eighty four feet thence the beginning of Sunset Drive a right of way 50 feet wide of which 20 feet is of hard surface which from this point commences westernly six hundred and twenty four feet which includes the cul-de-sac.

Together with free ingress, egress, and regress to and for the said Sandy Township and the general public perpetually. Being the same right of way dedicated for highway purpose by Ebert Badger and E. Caroline Badger on April 13, 1971 and duly recorded by the Clearfield County Recorder on April 16, 1971.

John A. Hanes
JOHN A. HANES

Edward Watson Jr.
ED WATSON

ATTEST

Lorna M. Marsh
LORNA M. MARSH
SECRETARY

FILED

NOV 6 1986

RAY WITHEROW
Prothonotary

FILED

NOV 6 1986

RAY WITHEROW
Prothonotary

20.00
Billed

West Supremacy Study Group