

DOCKET No. 8 ROAD

No. 92-3-⁴²ROAD

ORDINANCE

TWP OF LAWRENCE-MONTGOMERY BYWAY

Versus

ORDINANCE NO. 92-3

AN ORDINANCE OF THE TOWNSHIP OF LAWRENCE
VACATING A PORTION OF VILLAGE BYWAY FROM
LEGION ROAD TO MONTGOMERY BYWAY.

WHEREAS, the Board of Supervisors of the Township of Lawrence held a public hearing on June 8, 1992, concerning the vacation of a portion of Village Byway, following notices duly sent to all abutting and adjoining landowners and notice published in The Progress newspaper on May 22, 1992, and

WHEREAS, the Board of Supervisors of the Township of Lawrence, after the public hearing, are of the opinion that said portion of Village Byway to be vacated has become useless, inconvenient and burdensome.

NOW THEREFORE, BE IT ENACTED AND ORDAINED BY THE TOWNSHIP OF LAWRENCE AS FOLLOWS:

Section 1. That the portion of Village Byway located in the Township of Lawrence, Clearfield County, Pennsylvania, from Legion Road to Montgomery Byway, be and is hereby vacated and removed from the Lawrence Township Road System.

ORDAINED AND ENACTED this 16th day of June, 1992.

ATTEST:

TOWNSHIP OF LAWRENCE

George W. Anderson

Donald W. Kelly
Supervisor

Harold H. Quaker
Supervisor

W. E. Cody
Supervisor

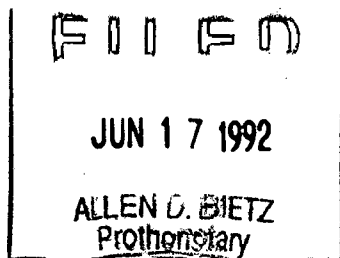

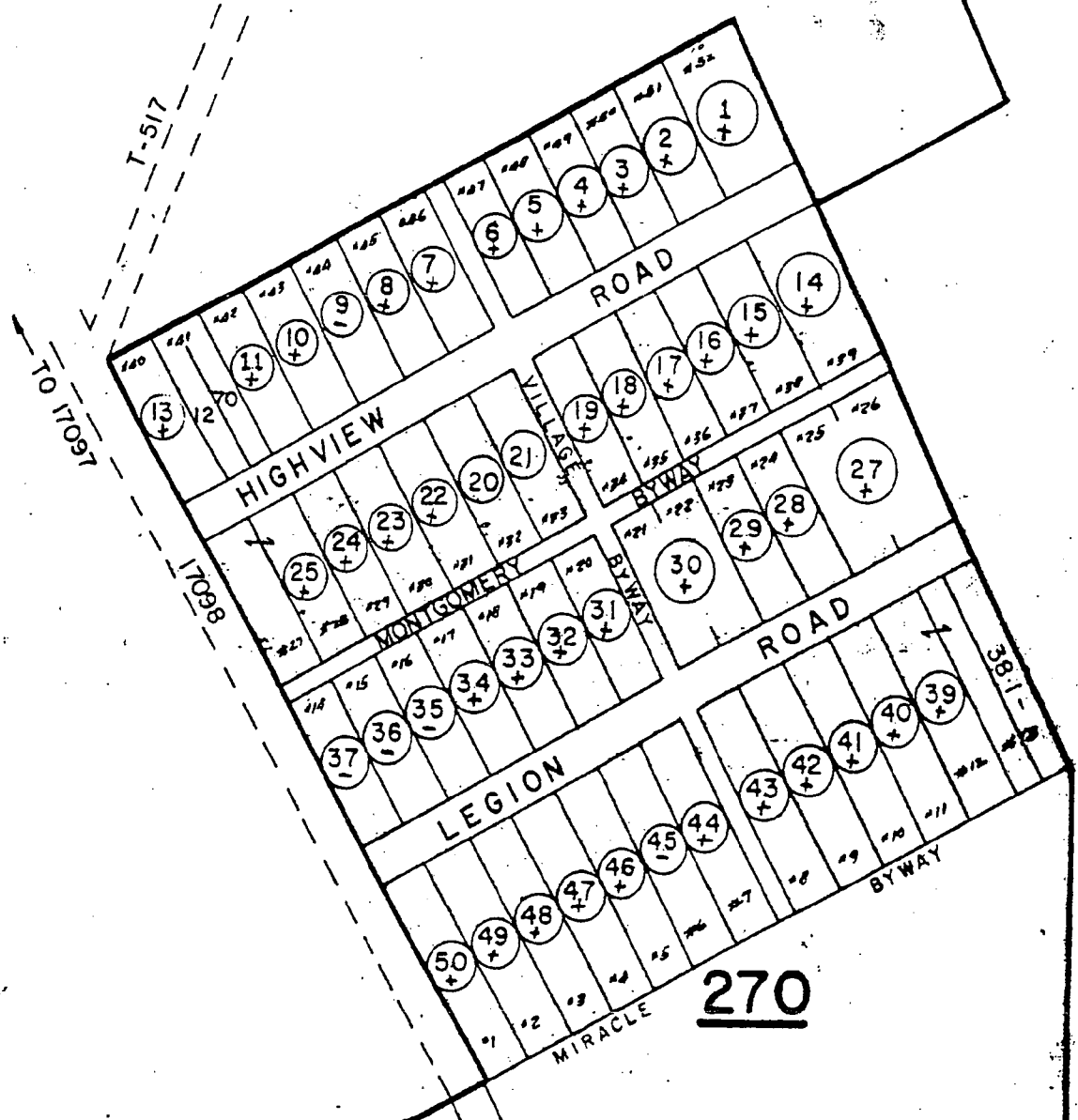

BELIN & KUBISTA
ATTORNEYS AT LAW
15 NORTH FRONT STREET
P.O. BOX 1
CLEARFIELD, PENNSYLVANIA 16830

p92