

DOCKET No. Road 8

No. 93-6-ROAD

SANDY TWP ORDINANCE NO 1993-13

Versus

Law Offices of
FERRARO & YOUNG
BROCKWAY, PENNSYLVANIA
PUNXSUTAWNEY, PENNSYLVANIA

FILED

NOV 30 1993

ALLEN D. BIETZ
Prothonotary

TOWNSHIP OF SANDY

ORDINANCE NO. 1993-13

113

AN ORDINANCE OF SANDY TOWNSHIP PROVIDING FOR THE OPENING, LAYING OUT AND ORDAINING OF AN ADDITION TO THE WESTERLY SIDE OF TOWNSHIP ROAD T-367, KNOWN AS OLD AIRPORT ROAD, SAID EXTENSION CONSISTING OF A PARCEL CONTAINING .058 ACRE AND BEING APPROXIMATELY TEN (10) FEET WIDE AND 332 FEET LONG AND BEING A PARCEL DEDICATED TO THE TOWNSHIP OF SANDY BY DROZ A. NELSON AND KATHY L. NELSON.

WHEREAS, the Supervisors of Sandy Township, Clearfield County, Pennsylvania believe that the interest of the general public will be served by laying out and opening as a public highway an addition to the westerly side of Township Road T-367, known as Old Airport Road hereinafter described;

WHEREAS, the owner of the real property to be the addition to Old Airport Road is Droz A. Nelson and Kathy L. Nelson and they have given to Sandy Township a Deed of Dedication for said addition; and

WHEREAS, after due consideration of the matters, the Supervisors have decided in favor of exercising the power conferred upon them by the law to layout, open and widen all roads and parts thereof and to enact the necessary ordinances for such purposes.

NOW, THEREFORE, BE IT ORDAINED AND ENACTED by the Supervisors of the Township of Sandy, Clearfield County, Pennsylvania and IT IS HEREBY ORDAINED AND ENACTED by the authority of same as follows:

Section 1. The following description is hereby laid out, opened and ordained as an addition to the westerly side of Township Road T-367 known as Old Airport Road in Sandy Township, Clearfield County, Pennsylvania:

ALL THAT CERTAIN piece, parcel or tract of land situate, lying and being in the Township of Sandy, County of Clearfield, and State of Pennsylvania, more fully bounded and described as follows:

BEGINNING at an iron pin in the westerly right of way line of Sandy Township road, known as old airport road, said point being also in the southerly line of an unnamed alley; thence by the westerly line of old airport road South 5°32' East 294.0 feet to an iron pin in the northerly line of land of Sandy Township; thence by the northerly line of land of

93-6-Road

Sandy Township South 58°46' West 9.43 feet to an iron pin; thence by other lands of Grantor North 5°32' West 301.56 feet to an iron pin in the southerly line of an unnamed alley; thence by the southerly line of said unnamed alley South 72°49'29" East 9.21 feet to an iron pin and the place of beginning. **CONTAINING** 0.058 acre.

BEING a portion of the same premises conveyed to Droz A. Nelson and Kathy L. Nelson, his wife, by deed of Harold N. Leach, single, dated May 27, 1993, and intended to be recorded in the Clearfield County Recorder of Deeds Office.

Section 2. The Supervisors are hereby authorized and directed to file all necessary documents in the Prothonotary's office of Clearfield County, Pennsylvania, and with the Pennsylvania Department of Highways and all other offices and institutions necessary and proper.

Section 3. Attached hereto and made a part hereof is a copy of a plot showing the location of the addition to the westerly side of Township Road T-367 known as Old Airport Road.

Section 4. All ordinances or parts of ordinances inconsistent herewith be and the same are hereby repealed.

Section 5. This ordinance shall become effective on the 26th day of July, 1993.

ORDAINED, ENACTED AND ADOPTED this 21st day of July, 1993.

ATTEST:

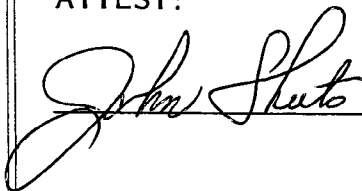

SANDY TOWNSHIP
BOARD OF SUPERVISORS BY:

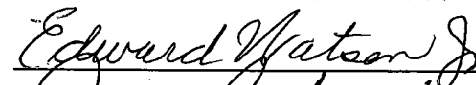



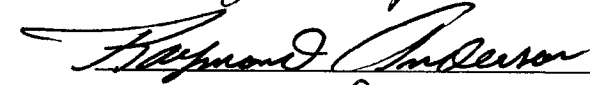



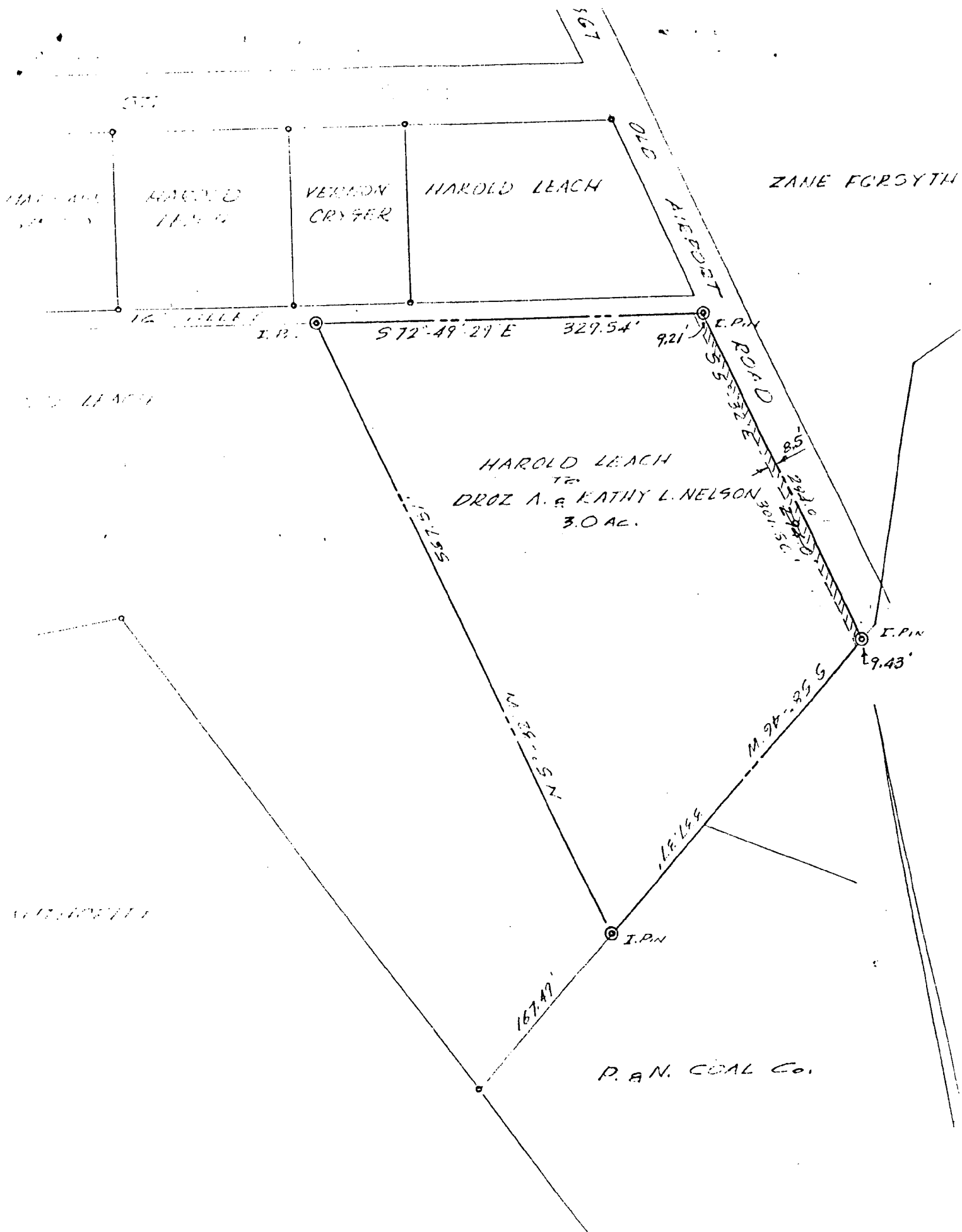

FILED

8-25
Att. Kruk.

NOV 30 1993

11/10:25 am

ALLEN D. BIETZ

Prothonotary

1 Cont to Att. Kruk.

af