

01-1645-40
IN RE: WOODWARD TOWNSHIP - BEECH ALLEY (BEECH STREET)

COPY 01-1645-CO

FILED

OCT 03 2001

ORDINANCE NO. 9-01William A. Shaw
ProthonotaryOriginal
to 01-1645-CO

**AN ORDINANCE PROVIDING FOR THE DEDICATION AND
OPENING OF BEECH ALLEY IN THE TOWNSHIP OF WOODWARD,
CLEARFIELD COUNTY, PENNSYLVANIA FOR PUBLIC TRAVEL.**

WHEREAS, the residents and citizens adjoining the proposed alley have petitioned the Supervisors of Woodward Township to dedicate, open, and make for public travel a street to be known as Beech Alley, and;

WHEREAS, landowners have dedicated by deed sufficient property to form Beech Alley.

BE IT ORDAINED, ENACTED, AND ADOPTED by the Supervisors of Woodward Township, Clearfield County, Pennsylvania, as follows:

SECTION 1. This Ordinance shall be known as the Ordinance dedicating and opening Beech Alley, as set forth in Section 2 below for public use and travel as a public road and shall be added to the Township's Road System of Woodward Township, Clearfield County, Pennsylvania. The name of the road shall be "Beech Alley".

SECTION 2. From and after the enactment of this Ordinance, Beech Alley is hereby declared to be a public alley and roadway, as is outlined in red on the attached survey map of George A. Cree, R.S., which is incorporated herein and said roadway is bounded and described as follows:

BEGINNING at a point along the northern side of SR 253; said point intersecting with the western side of the hereindescribed alley; thence along the western side of said alley, North 11 Degrees 30 Minutes 00 Seconds East a distance of 705.66' to a point along Hanna Street; thence along the southern side of Hanna Street, South 78 Degrees 30 Minutes 00 Seconds East a distance of 33.00' to a point along the eastern side of Beech Alley; thence along the eastern side of said alley, South 11 Degrees 30 Minutes 00 Seconds West a distance of 706.72' to a point along SR 253; thence along the northern side of SR 253, North 76 Degrees 40 Minutes 00 Seconds West a distance of 33.02' to a point of beginning; containing 0.53 acres more or less.

The centerline of the above described Alley intersects with the centerline of SR 253 at Station 163 + 66.40.

The above dedicated Beech Alley was also conveyed to Woodward Township by landowners by deeds recorded in the Recorder's Office of Clearfield County in Instrument Nos. 200110471, 200110472, 200110473, and 200110474.

SECTION 3. Any and all Ordinances inconsistent with this Ordinance is hereby repealed.

SECTION 4. This Ordinance shall become effective immediately as a roadway dedicated by deed under Section 2316 of The Second Class Township Code.

ORDAINED, ENACTED, and ADOPTED by the Supervisors of Woodward Township, Clearfield County, Pennsylvania, this 4th day of September, 2001.

ATTESTED:

Kimberly Caldwell
Kimberly Caldwell,
Secretary

WOODWARD TOWNSHIP
SUPERVISORS:

Ronald Genesi
Ronald Genesi, Chairman

Robert Baker
Robert Baker

Arnell Miller

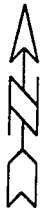

NUMBER	DIRECTION	DISTANCE
L1	S 78°30'00" E	33.00'
L2	N 76°40'00" W	33.02'

STA. 161+70.46 @ 5614.
EXISTING I.P.

STA. 161+70.46 @ 25.00
EXISTING I.P.

STA. 161+70.46 @ 48.64
EXISTING I.P.

STA. 163+66.40
INTERSECTION OF
SR 253 &
BEECH ALLEY

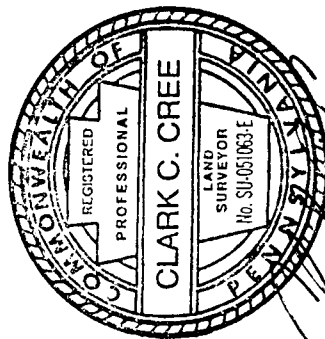
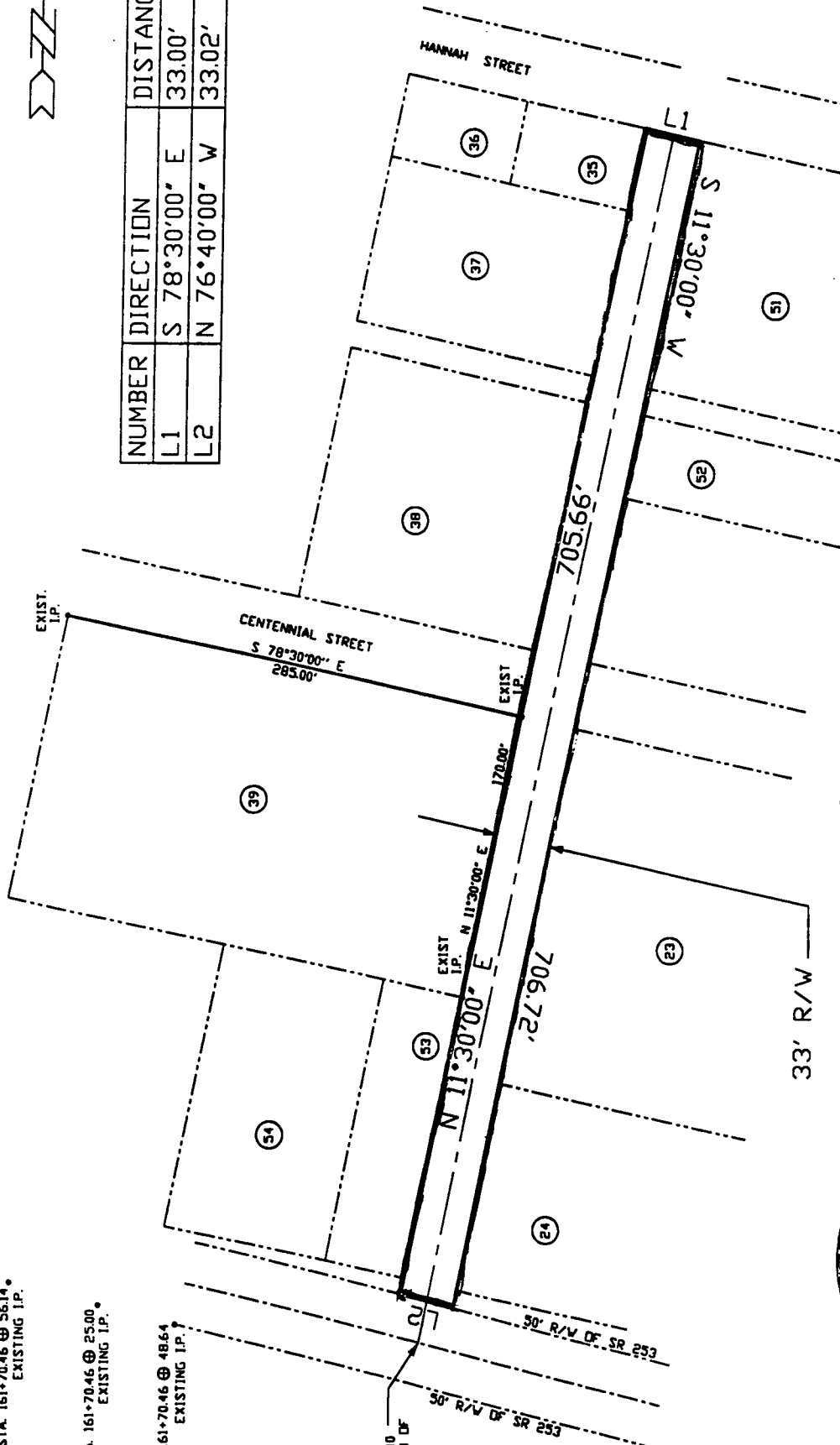

Plan of Beech Alley
to be Dedicated to
Woodward Township

Situate: Woodward Township
Clearfield Co., Pennsylvania

SCALE:
1"=100'

DRAWN BY:

C.C.C. FB # 230

Prepared by: GEORGE A. CREE, REGISTERED SURVEYOR
2417 SKYLINE DRIVE, FALLENTIMBER, PA 16639

DATE:

7/09/01

JOB NUMBER:

BF75601

COMMONWEALTH OF PENNSYLVANIA :

COUNTY OF CLEARFIELD :

§:

Kimberly Caldwell being duly sworn according to law deposes and says that she is the Secretary of the Board of Supervisors of the Township of Woodward, and as such, she is duly authorized to make this acknowledgment, that the foregoing Ordinance is a true and correct copy of the Ordinance as it appears on the records of said Township and properly enacted by the Supervisors of said Township.

Kimberly Caldwell
Kimberly Caldwell, Secretary
of Woodward Township

Sworn to and subscribed
Before me this 4th day
of September, 2001.

Girard Kasubick
Notary Public

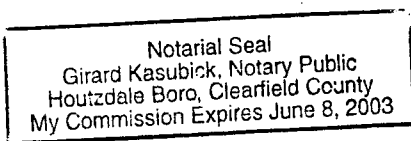

COPY

01-1645-00
FILED Original

ORDINANCE NO. 10-01

OCT 03 2001
to
01-1645-0

AN ORDINANCE AMENDING ORDINANCE NO. 9-01 OF THE TOWNSHIP OF WOODWARD, CLEARFIELD COUNTY, PENNSYLVANIA, TO CHANGE THE NAME OF BEECH ALLEY TO BEECH STREET. A. Shaw
Monetary

WHEREAS, The Board of Supervisors of Woodward Township desires to change the name of Beech Alley to Beech Street which roadway is dedicated in Ordinance No. 9-01.

NOW THEREFORE, BE IT ORDAINED AND ENACTED by the Board of Supervisors of the Township of Woodward, County of Clearfield and Commonwealth of Pennsylvania, as follows:

SECTION 1. Amendments. Ordinance Number 9-01 of the Township of Woodward, Clearfield County, Pennsylvania being an Ordinance providing for the dedication and opening of Beech Alley shall be amended as follows:

a). In Section 1, the Ordinance shall be known as the Ordinance dedicating and opening Beech Street and the name of the road shall be "Beech Street".

b). In all other sections of Ordinance No. 9-01 where "Beech Alley" is used it shall be replace with "Beech Street".

SECTION 2. Effect. In all other respects, Ordinance No. 9-01 of Woodward Township, Clearfield County, Pennsylvania, dedicating Beech Alley, now known as Beech Street shall remain in full force and effect.

SECTION 3. Effective Date. This Ordinance shall become effective immediately after its adoption.

ORDAINED AND ENACTED by the Board of Supervisors of Woodward Township, this 1st day of October, 2001.

SUPERVISORS:

ATTEST:

Kimberly Caldwell
Kimberly Caldwell, Secy.

Ronald Genesi
Ronald Genesi, Chairman

Robert Baker
Robert Baker

Andrew Witkosky
Andrew Witkosky