

~~Toward~~
No. 1, Sept. 28, Term, 190.

Public Bridge,

ⁱⁿ
versus—

Calvert Township,

(Pine Creek.)

X

BRIDGE VIEWERS' NOTICE

NOTICE IS HEREBY GIVEN that the undersigned Viewers, appointed by the Court of Quarter Sessions of Clearfield county, Pennsylvania, to view *Bridge on Road leading from Five Points to Westover, when same crosses Pine Run between Farnsworth water trough and Peoples place*

in *Chesh* Township, to

in _____ Township, in the county aforesaid, will meet at the ^{place} house of *Niel*, in *Chesh*

Township, on *Friday*, the *24* day of *June* A. D. 1900, at 2 o'clock P. M., to attend to the duty assigned them, of which time and place aforesaid all parties interested will please take notice.

R. M. [unclear]
D. R. Fickerton
P. B. [unclear]
Viewers.

Termover June 10, 1900.

KNOW ALL MEN BY THESE PRESENTS that we, Frank M. Campbell,
F. G. McMasters and J. F. Westover, supervisors of Chest Township,
as principals, and J. M. Dunbar and A. T. Yingling
of Chest Township, Clearfield County, as sureties, are held and
firmly bound unto the County of Clearfield, in the sum of One
Hundred Dollars (\$100.00), lawful money, to be paid to the said
County of Clearfield; to which payment well and truly to be made
we bind ourselves, our successors, our heirs, executors and ad-
ministrators, jointly and severally, firmly by these presents.
Sealed with our seals and dated the 24th day of March
A. D., 1910.

WHEREAS, the said Frank M. Campbell, F. G. McMasters
and J. F. Westover, supervisors of Chest Township, have present-
ed their petition to the Court of Quarter Sessions of Clearfield
County praying for the appointment of viewers to locate a county
bridge in Chest Township, where the public highway leading from
Fernsworth watering trough to the hand boards near the Teeple's
place crosses Pine Run in said Township:

NOW THE CONDITION OF THIS OBLIGATION IS SUCH, that if
the said petitioning supervisors shall pay to the County Treasury
such costs as they may be directed to pay in the aforesaid bridge
proceeding then this obligation to be null and void, otherwise
to be and remain in full force and virtue.

J. F. Westover (SEAL)
F. G. McMasters (SEAL)
Frank M. Campbell (SEAL)
Supervisors of Chest Township.

J. M. Dunbar (SEAL)
A. T. Yingling (SEAL).

No. 1 *after* ~~May~~ Sessions, 1910.

Bond of petitioners in application for County bridge.

*May Session 1910 within
bond approved and
directed to be filed*

*By the Court
William D. Smith*

W. C. MILLER,
ATTORNEY AT LAW
CLEARFIELD, PA.

Baltimore Office Supply Co., Baltimore, Md.

IN THE COURT OF QUARTER SESSIONS of Clearfield County, Penn'a.

To the Honorable Allison O. Smith, President Judge of
said Court:-

The petition of the undersigned, the supervisors of
Chest Township, in the said County, respectively showeth, that a
bridge is much wanted and needed over Pine Run, at the place where
the public highway leading from the Fernsworth watering trough to
the hand boards near the Teeple's place crosses said run, in the
Township aforesaid; and that the expense of erecting said bridge
would be too heavy and burthensome upon the inhabitants of said
Township, your petitioners therefore pray your Honor to appoint
proper persons to view the premises, and to make such order on
the subject as is required and directed by the Act of the General
Assembly in such case made and provided.

And they will ever pray, etc.

J. F. Westover (SEAL)

J. G. Masters (SEAL)

Frank M. Campbell (SEAL)
Supervisors of Chest Township.

10 2 07. 2 2

No. 1 *After* Sessions, 1910.

Potion of Supervisors of
Chest Township for County
bridge.

Now May Session 1910
within petition presented
read and considered and
thereupon J.D. McCarty
J.R. Sullivan and J.D.
Huntley are appointed
there to make report
at next term

By the Court
William R. Smith
107

W. C. MILLER,
ATTORNEY AT LAW
CLEARFIELD, PA.

Baltimore Office Supply Co., Baltimore, Md.

Clearfield County, ss:

At a Court of Quarter Sessions of the Peace of the county of Clearfield, Pennsylvania, held at Clearfield, in and for said county on the

10th day of May, A. D. 1910
189th, before Judge of said Court, upon a petition of sundry inhabitants of the township of Chest in said

County, setting forth that

a bridge is much wanted and needed over Pine Run, at the place where the public highway leading from the Ferensworth watering trough to the land boards near the Peoples Place crosses said run, in the Township aforesaid, and that the expense of erecting said bridge would be too heavy and burdensome upon the inhabitants of said Township,

and therefore praying the Court to appoint proper persons to view and lay out the same according to law,

whereupon the Court upon due consideration had of the premises, do order and appoint J. S. McCreary, R. Kullerton, and P. B. Bentzger,

who after being respectively sworn or affirmed to perform their duties impartially and to the best of their judgment, are to view the place proposed for the said bridge, and if they or any two of them, view the same, and any two of the actual viewers agree that there is occasion for such a bridge, and that the erecting of the said bridge would require more expense than it would be reasonable the said townships should bear, they are to make report accordingly;

and a map or plot thereof to be made, which shall accompany said report; the report aforesaid to be made to the next term of the Court of Quarter Sessions to be held for the said county of Clearfield.

BY THE COURT.

Rose B. Thompson,
CLERK.

RELEASE OF DAMAGES.

Know All Men by These Presents, That we, the undersigned owners of lands upon which the bridge is located by the viewers, under the annexed order, passes for and in consideration of the sum of ONE DOLLAR to us respectively paid by the at and before the ensealing and delivery hereof, have remised, released and forever quit-claimed; and do hereby remise, release and forever quit-claim to the said all damages that may arise to us respectively by reason of the location or building of said bridge, so that neither we nor any of us, nor any person claiming under us, can or may hereafter ask, sue for, demand, have or receive any damages for injuries arising or growing out of the location or building of said bridge.

*Witness our hands and seals this day of
A. D. 189.....*

.....
Seal.

.....
Seal.

.....
Seal.

.....
Seal.

ASSESSMENT OF DAMAGES.

The following persons, having refused to release the damages to which they respectively may be entitled by reason of the location and building of said bridge in the annexed return described, we, the undersigned viewers, under oath in pursuance of our duty, under the Act of Assembly, do assess their damages and make report thereof as follows:

To the sum of

To the sum of

To the sum of

Witness our hands this day of A. D. 189.....

.....
.....
.....

To The Honorable Allison O. Smith Judge
of the Court of Quarter Sessions of Clearfield County:-

We the undersigned Viewers appointed by
your Honor to view the location of a bridge
across Pine Run in Chest Township, Clearfield
County as set forth in attached order, met as
per notices duly served and posted, and
having been severally affirmed according to
law, did view the same, and find that
a public bridge at this point is a necessity,
being a point where a new road has been
opened to substitute old road washed away
by Chest Creek, crosses Pine Run. We therefore
recommend the construction of a good substantial
reinforced concrete bridge at this place, the
same to be erected at the cost and expense
of the County of Clearfield. The approaches to be filled
by the Township of Chest. At 136 ft from Road leading from
Five Points to Ridge on Road opened under No 5 Sept 1909. 30 ft span
between abutments. 16 ft Roadway. 5 1/2 ft clearance above low water mark.
See draft attached, being part of this report.

Respectfully submitted this 24th day of June 1910

J. S. McTearney
M. B. Zentgraf
D. R. Fullerton } Viewers

NOTE.—Viewers will carefully note the number of days employed, and set the amount out at the foot of their return. Reviewers cannot interfere with damages assessed by the original viewers, except so far as the location may be changed by the reviewers.

N. B.—If the viewers believe the parties are not entitled to damages, or if they are not satisfied with the advantages as well as the disadvantages of the bridge, they will report to that effect.

		Days	Miles	Amount
J. M. Turner	}	2	10.00	
			430	
D. R. Fullerton	}	1	3.00	
			430	
R. B. Gentry	}	1	3.00	
			430	
	}			
		Days	Miles	
	}			
		Days	Miles	

No. 1 Sept. 10. 1890.

Public Bridge,

in

Chest Township,
(Pine Run)

ORDER TO VIEW.

September Session 1910
conferred with di and it
is further hereby ordered
and directed that the
necessity of the bridge
be placed before the December
Grand Jury for action as
required by law.
By the Court
Allison J. Smith

Fees \$1.25, paid by

W. C. Muller

Attorney.

December Session 1910, we hereby concur in the Report of the Viewers and of the Grand Jury as to the necessity of the within bridge for public use, and also concur in the Report of the Viewers that the same be built of reinforced concrete for the reasons heretofore set forth in recommendations to the County Commissioners. County to pay legal costs.

By the Court

Allison J. Smith

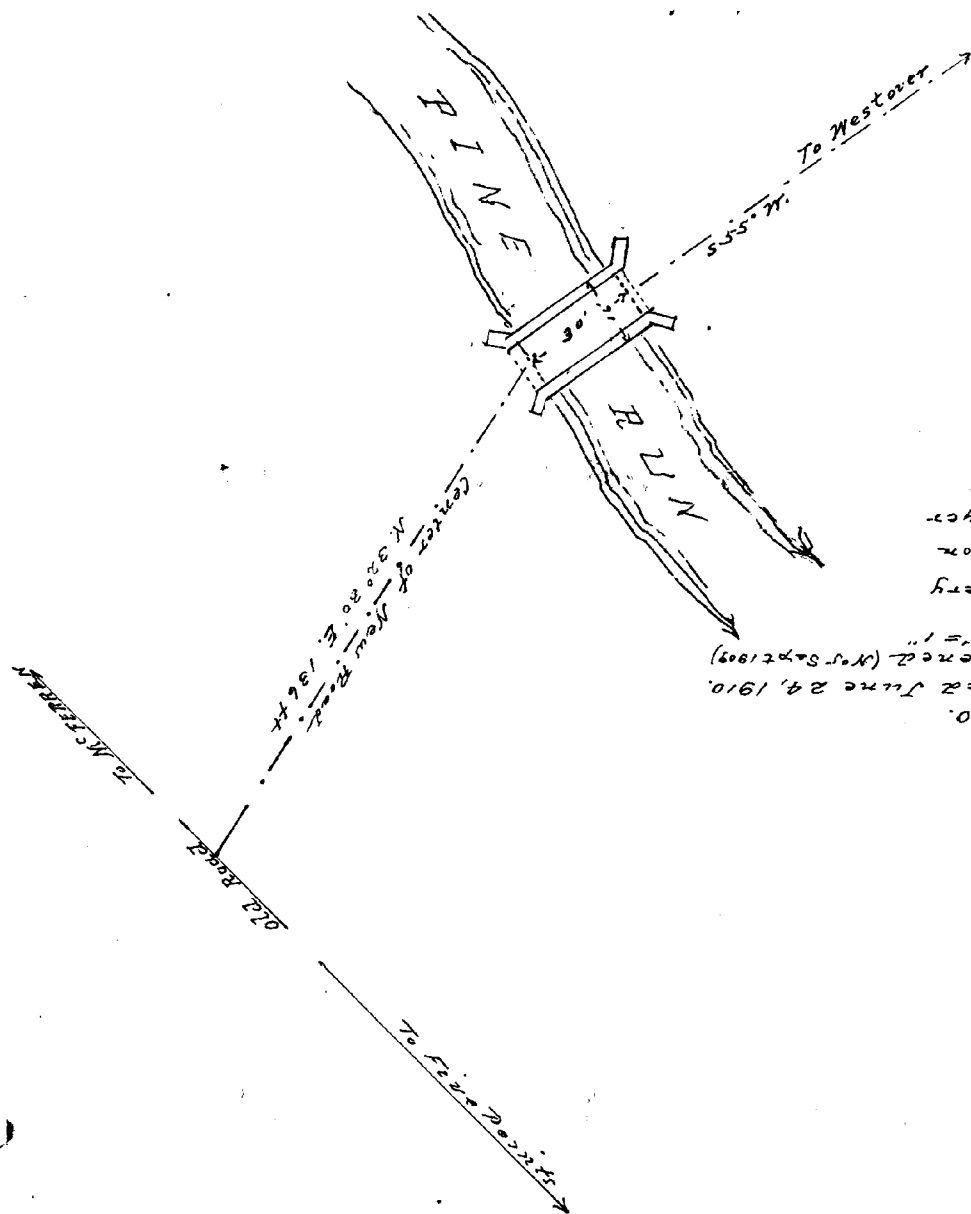

J.S. McCrory
D.R. Fullerton
P.B. Gentmyer

N^o 1, Sept. 1910.
Survey for Bridge, viewed June 24, 1910.
Chest T₂, where road opened (Nov. Sept. 1909).
Crosses Pine Run. Scale 40' = 1"

BRIDGE VIEWERS' NOTICE

NOTICE IS HEREBY GIVEN that the undersigned Viewers, appointed by the Court of Quarter Sessions of Clearfield county, Pennsylvania, to view *bridge on Road leading from Pine Grove to H. Stodd when same crosses Pine Creek between Larnsworth water trough and Tupper place*

in *Chesh* Township, to

in *Chesh* Township, in the county aforesaid, will meet at the *place* house of *Winn*, in *Chesh*

Township, on *Friday*, the *26* day of *June* A. D. 1900, at 2 o'clock P. M., to attend to the duty assigned them, of which time and place aforesaid all parties interested will please take notice.

J. D. McCreary
D. R. Fullerton
P. B. Gintony et
Viewers.

Hermood June 10, 1900.

No 1 Sept 1910

Notice of ...
11th Day of ...

L. D. Morris,
Clerk
for County Commissioners
Clearfield Pa.

...
day of ...

J. F. Weston
J. M. Campbell
J. J. ...

...

In the Bridge over Pine Run
In Ches Township

And now December the 15th 1910
We the Grand Jury Concur in the report
of the Viewers approve the same and
recommend the Building of said
Bridge by the County Commissioners
under such regulations and restrictions
as the Court may impose

M. J. J. J.
Foreman