

Road

No. 2 February SS 1912 Terr

In Re change of Road in

ROAD

versus

Peccaria Township

P. S. #5 - Page 171

~~Not located~~

IN THE COURT OF QUARTER SESSIONS OF CLEARFIELD COUNTY, PENN'A.

The Petition of the undersigned Citizens of Lawrence Township,
in said County, respectfully represent:-

That by reason of recent floods a bridge on
the public road at a point where said public road crosses
Clearfield Creek at Dimeling, said ^{bridge} being on the dividing
line between Boggs and Lawrence Townships was destroyed. That
the span at that point is about 70 feet and that in the
opinion of your petitioners it is a useless and unnecessary
expense to attempt to re-build an ordinary wooden structure
and that said bridge should be built of concrete or other
permanent material, the expense of which is greater than
the Townships alone should be called upon to bear. That
said bridge should be re-built as a County bridge or as a
bridge to which aid should be extended by the County to the
Townships in its construction.

They therefore pray that viewers may be appointed
to view the premises and report to the Court as to the
propriety of the construction of said bridge and of what
materials, and also, whether it should be construction as
County bridge or as a bridge receiving County aid.

And they will ever pray.

M. J. O'Brien

C. E. V. Kenna

E. J. O'Brien

Wm. C. O'Brien

J. E. Genton

J. D. Bailey

A. S. Hutchinson

A. B. Bloomer

J. S. Laughlin

Alvin Gless

R. J. Shaffner

James Mitchell

Font w Ogden

John, D. Barnes Charfield

John S Bannout " "

John Klein

J W Jordan

R. H. Ogden

J M McKenrick

L P Guelich

J. S. Thompson

Aaron B Rowles

J S Wrigley

H. J. Hoover

Luther Rowles

Gaylen Rowles

M. C. Peoples

os H Rowles

Harry E. Rowles

James A McPherson " "

No 1

July 18th 1913

Return for statement of losses
to main bridge across Little
Charles Creek at or near
Dancing Station, Lawrence
Co.

Now Dec. 1st 1911. Petition
presented, read reconsidered
and J. J. McElwain
of the W. Barnett and
Tender Draining
are appointed Viewers
to view the same and
report to the Court.

By the Court:
Alvin Smith
Jr

W. J. McElwain
J. J. Barnett

B. A.

Clearfield County, ss:

At a Court of Quarter Sessions of the Peace of the county of Clearfield, Pennsylvania, held at Clearfield, in and for said county on the

30 day of December, A. D.

1911 before Judge of said Court, upon a petition of sundry inhabitants of the township of Lawrence in said

County, setting forth that by reason of recent floods

a bridge on the public road at a point where said public road crosses Clearfield Creek at Dimeling said bridge being on the dividing line between Boggs and Lawrence Townships was destroyed. That the span at that point is about 70 feet, and that in the opinion of your petitioners it is a useless and unnecessary expense to attempt to rebuild an ordinary wooden structure, and that said bridge should be built of concrete or other permanent material. The expense of which is greater than the Township alone should be called upon to bear. That said bridge should be built as a County Bridge or a bridge to which aid should be extended, by the County to the township.

and therefore praying the Court to appoint proper persons to view and lay out the same according to law,

whereupon the Court upon due consideration had of the premises, do order and appoint J. S. McCreery John W. Barratt, and Leander Denning,

who after being respectively sworn or affirmed to perform their duties impartially and to the best of their judgment, are to view the place proposed for the said bridge, and if they or any two of them, view the same, and any two of the actual viewers agree that there is occasion for such a bridge, and that the erecting of the said bridge would require more expense than it would be reasonable the said townships should bear, they are to make report accordingly;

and a map or plot thereof to be made, which shall accompany said report; the report aforesaid to be made to the next term of the Court of Quarter Sessions to be held for the said county of Clearfield.

BY THE COURT.

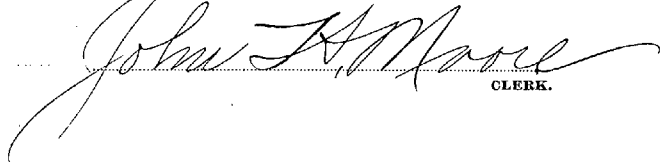
CLERK.

RELEASE OF DAMAGES.

Know All Men by These Presents, That we, the undersigned owners of lands upon which the bridge is located by the viewers, under the annexed order, passes for and in consideration of the sum of ONE DOLLAR to us respectively paid by the at and before the en sealing and delivery hereof, have remised, released and forever quit-claimed; and do hereby remise, release and forever quit-claim to the said all damages that may arise to us respectively by reason of the location or building of said bridge, so that neither we nor any of us, nor any person claiming under us, can or may hereafter ask, sue for, demand, have or receive any damages for injuries arising or growing out of the location or building of said bridge.

Witness our hands and seals this day of
A. D. 189.....

Seal

Seal

Seal

Seal

ASSESSMENT OF DAMAGES.

The following persons, having refused to release the damages to which they respectively may be entitled by reason of the location and building of said bridge in the annexed return described, we, the undersigned viewers, under oath in pursuance of our duty, under the Act of Assembly, do assess their damages and make report thereof as follows:

To the sum of

To the sum of

To the sum of

Witness our hands this day of A. D. 189.....

We the viewers appointed by your Honor to view the place for proposed bridge, mentioned in attached order, report, that your viewers met in conformity with legal notices of such meeting, were duly sworn, and did view the same this 5th day of February, 1912. We fully believe a bridge at or near this point, across "Little Clearfield Creek" to be a necessity, being on a public highway, and the means of reaching the R.R siding from the old State road. That said bridge should be a permanent structure, of reinforced concrete, monolithic arch form; and that the expense of constructing same should be borne by Clearfield County, the Townships of Boggs and Lawrence filling the approaches.

part of this report.
tated, this 5, day of Feb'y, 1912.

A hand-drawn map of the Lawrence area. The map shows Clearfield Creek flowing vertically through the center. To the west of the creek, Little Clear Creek flows into it. A dashed line labeled 'Suggested Road' runs diagonally from the northwest towards the center. A 'Suggested site' is marked on this road. A 'Water-shed (approximate)' is indicated by a dashed line at the bottom. A 'pump' is marked on the main creek. An 'Iron Bridge' crosses the creek further up. Roads are shown leading 'To Lawrenceville', 'To Blue Ball', and 'To Richfield'. A 'NYC R.R.' (New York Central Railroad) runs diagonally across the map. A 'Station' is marked on the railroad. A 'N. Lawrence' road is also shown. A north arrow is in the top left corner. The name 'Boggs' is written at the bottom.

J. M. Cunningham
 John W. Barriatt,
 Le Grinning

NOTE - Viewers will carefully note the number of days employed and set the same down for the number of days employed by the original viewers, except so far as the location may be changed by the reviewers.
N. B. - If the viewers believe the parties are not entitled to damages taking into consideration the advantages as well as the disadvantages of the bridge they will report to that effect.

	Days	Miles	Days	Miles	Days	Miles	Days	Miles
Is m. m.	2	10.00						
		16.00						
Is m. m.	1	3.00						
		9.00						
C. D. m. m.	1	3.00						
		9.00						

Now May 1912 within report is confirmed absolutely and the recommendation of the Grand Jury consumed in By the Court Allison P. Smith J.

Feb. 1 1892
No. 1 February 1892
Public Bridge
in
Lawrence Township

ORDER TO VIEW.

FILED
FEB 7 1912
JOHN H. MOORE
CLERK.

Filed 189

Fees \$1.25, paid by

R. J. N.

Attorney.

Now February Sessions 1912 within Report of Viewers presented, read and confirmed Ni Si. Unless exceptions are filed thereto the said Report to be referred to the Grand Jury at May Sessions next for further action.

By the Court
Allison P. Smith P.J.

We the Grand Jury of the May session of Clearfield County recommend this Bridge be built according to the Viewers report with the following recommendations that the cost of this Bridge be divided as follows.
One Third (1/3) by Boggs Township, One Third (1/3) by Lawrence Township and, One Third (1/3) by County of Clearfield.

Wm. L. Gorman

#1 Febry 22, 1912

BRIDGE VIEWERS' NOTICE

NOTICE IS HEREBY GIVEN that the undersigned Viewers, appointed by the Court of Quarter Sessions of Clearfield county, Pennsylvania, to view a Bridge at *Dunkirk*, where the public road crosses Little Clearfield Creek on line between Boggo & Lawrence Townships

in _____ Township, in the county aforesaid, will meet at said place on *Monday*, the *5th* day of *February*, A. D. 190², at 1 o'clock P. M., to attend to the duty assigned them, of which time and place aforesaid all parties interested will please take notice.

J. M. Greig
Charles Deering
J. W. Barrett
Viewers.

Jan 22, 190².

Prove of within notice accepted this 23rd day of
January 1912 L. L. Spornis) For the County
Clerk { Commissioner

There is only about three
families like in there
that would travel
across that Bridge at any
rate so I am not in
favor of Building another
Bridge. cant we get out
apertition and get
linens and up and work
it out Please let me
know what your
advise should be
about it

yours truly

A. K. Flegel

West - Lebanon May 31st 1912

Mr. Swayne

Dear Sir

I was informed by Enos
Sweeney that they are going
to build a concrete bridge
across the mouth of Little
Clearfield creek and they
want Boggs Township
to pay one third Lawrence
Township one third and
the County one third
We built a bridge across
the creek at that place
this spring good enough
for all the travel there
is across there over

IN THE COURT OF QUARTER SESSIONS OF CLEARFIELD COUNTY, PENNSYLVANIA.

.. PETITION OF THE SUPERVISORS OF THE TOWNSHIP OF BECCARIA RESPECTFULLY
REPRESENTS-

That they deem it advisable to construct, change and alter a part of the Public Road under ~~their~~ supervision situate in the Township of Beccaria, County of Clearfield, State of Pennsylvania, being a part of the Township Road leading from Coalport to St. Lawrence and have agreed with the property owners affected by such change as to damages.

That the owners of the land so affected are Goldie Oshel and C. A. Lambert and the costs of the change and alteration including the damages is less than \$300.00.

That the said part of said Road so changed begins at a point 150 feet from Spring Run and extends to a point opposite ^{road} running to the farm house of Frank Eckard. The course and distance of the said part changes the course and distance as located by your petitioners together with a plan of the grades being presented on the map accompanying this petition.

They therefore pray your Honorable Court to approve of the new location agreed to the provisions of the Act of Assembly approved the 5th day of May, A. D., 1911.

The Township of Beccaria
by

William Gates

W. D. Gyle

L. Z. Newling

Clearfield County, ss.

Personally appeared before me, William Gates
a Justice of the Peace, one of the members of the Board of Supervisors
of Beccaria Township, who havind been sworn according to law doth depose
and say that the facts set forth in the foregoing petition are true
and correct as he verily belives.

William Gates

Sworn and subscribed before me, this ;

Third day of February

A. D. 1912.

J. F. M. Harlan
My Commission expires 1st Mar. Dec. 1915 J. P.

65
6.

In the matter of the proposed change of Road in Beccaria Township.

Now this 7th day of February, A. D., 1912 the petition of the Supervisors of Roads of the Township of Beccaria setting forth the facts of the proposed change of road accompanied by map of such proposed change having been presented to the Court of Quarter Sessions for approval before such change is made and it further appearing that the Supervisors have agreed with the property owners to such change as to damages and further appearing that the costs and expenses including damages is less than three hundred dollars (\$300.00) and it further appearing that the Supervisors deem it advisable to make such change: upon due consideration by the Court the new location is approved, to wit:- From a point one hundred fifty (150) feet from Spring Run, thence South 47° 45' West five hundred eighty-three (583) feet, thence South 38° West one hundred forty-seven (147) feet; thence South 48° 15' West one hundred sixty-four (164) feet; thence South 40° West one hundred eighty-nine (189) feet; thence South 40° West one hundred eighty (180) feet; thence South 67° West one hundred seventeen (117) feet; thence South 38° West one hundred twenty-five (125) feet; thence South 38° West two hundred sixty (260) feet to point opposite to road running to farm house of Frank Eckard, which road shall be taken and deemed to be the public road to all intents and purposes and the old location to wit:- South 10° West one hundred seventy-four feet; thence South 27° West two hundred (200) feet; thence South 46° West six hundred twenty-nine (629) feet; thence South 48° West five hundred (500) feet; thence South 71° West two hundred seventy (270) feet shall be taken and deemed to be vacated.

By the Court
Allison P. Smith
OJ.

↑
— start.
stop

Clfd. Co., Becc. 1st Twp.
Act of May 1, 1911. By Court Feb.
No width given. 1912.

From a point 150 ft., from Spring Run
-- to a point opposite to road runn-
ing to farm house of Frank Eckard.
(being part of Twp. Rd. leading
from Coalport to St. Lawrence.)

Clfd. Co., Becc. 1st Twp.

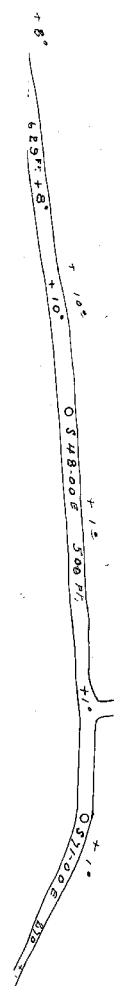

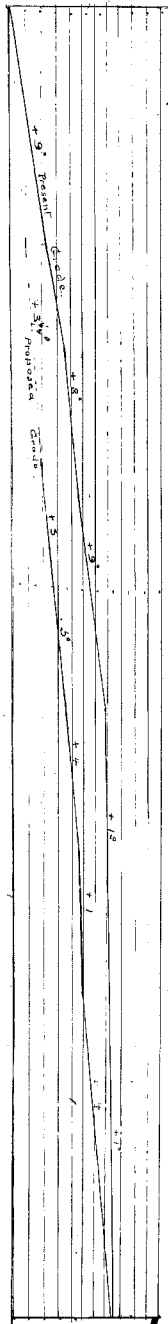
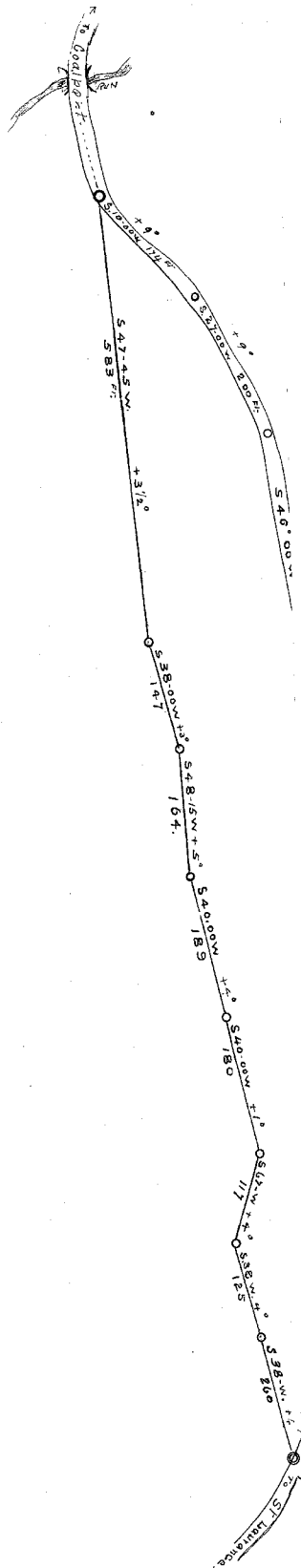

No 2 Feb \$8 1913

Road in Beccaria

Change by Supervisors

Peterson & Deems

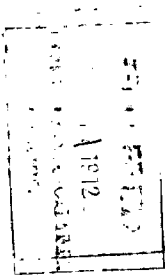

Bill Hestonick

KURTZ Bros., CLEARFIELD, PA.

Lap-over Margin