

No 51 Indiv SS Term, 1914  
Indiv. W. L. S. Dealum & Co  
only  
No 4 Sept Term, 1913  
C. M. Miller

No 2 12c 88 1914  
Recd from Dr. J. W. S.  
J. W. S.

No 333 Term, 1914

No 11 Term, 1914

No. 9774 Term, 191

Op. in the

No. Term, 191

No. 279 Set - 1913 Term, 1913

No. Term, 191

# Clearfield County, ss:

At a Court of Quarter Sessions of the Peace of the  
County of Clearfield, held at Clearfield, Pa., in and  
for said County, on the 14 day of  
September in the year of our Lord  
one thousand nine hundred fourteen,

Judge of the same Court: Upon the petition of  
sundry inhabitants of the Township of  
Sandy

in said County, setting forth that they labor under  
great inconvenience for the public road to begin with a public road leading  
from the Reisinger saw mill in the Township of Sandy to the Brooks road at  
a point on line between land of Otto Haas and William Boglatsch about 300 ft.  
west of the Brooks road and to end in a public road leading from Luthersburg  
to Thomas Keens, at a point at the mill of the Andy Little farm in said town-  
ship of Sandy, and about 150 ft. west from the terminus of the road leading from  
Brooks School house to said Luthersburg road, and to also vacate a part  
of public road now leading from the Reisinger saw mill to the Brooks road  
beginning at a point where the Haas line and William Boglatsch line intersect, th-  
ence running easterly about 300 feet to the Brooks road and also vacate a  
Public road beginning in the Brooks road about 400 ft. north of Brooks School  
house;

and therefore, praying the Court to appoint proper persons to view and  
lay out the road between the points mentioned, whereupon the Court upon  
due consideration had of the premises, do order and appoint from and  
among the County Board of Viewers Louis E. Boyer,  
Harry D. McMiner and J. S. Michaels

who have been duly appointed by the Court and filed their oaths of office and  
are duly qualified to perform the duties of their appointment with impari-  
ality and according to the best of their judgment, are to view the ground  
proposed for the said road, and if they view the same, and a majority of  
the actual viewers agree that there is occasion for such road, they shall  
proceed to lay out the same, as agreeable to the desire of the petitioner as  
may be, having respect to the best ground for a road and the shortest dis-  
tance, in such a manner as to do the least injury to private property; and  
shall make report thereof, stating particularly whether they judge the same  
necessary for a public or private road, together with a plot or draft thereof,  
and the courses and distances and references to the improvements through  
which the same may pass; (and wherever practicable, the viewers shall lay  
out the said road at an elevation not exceeding five degrees, except at the  
crossing of ravines and streams, when by moderate filling and bridging the  
declination of the road may be preserved within that limit,) to the next Court  
of Quarter Sessions to be held for the said County.

And if the viewers aforesaid shall decide in favor of locating a public  
road, they shall obtain from the persons through whose lands the said road  
shall pass, releases from any damages that may arise to them on opening  
the same; but if the owner or owners of such land refuse to release their  
claim to damages, the said viewers shall assess the same, taking into view  
the advantages as well as disadvantages arising from said location, and  
make report of such assessments; which report they shall in like manner  
transmit to the next Court of Quarter Sessions, with the draft or plot  
aforesaid. In which said reports they shall state that they have been  
sworn or affirmed according to law, and that due and legal notice was  
given of the time when, and place where, they should meet, to view and  
lay out said road, and the time and place of hearing

By order of the Court.

John Blomrose, Clerk.

# RETURN OF VIEWERS.

To the Honorable the Judge of the Court of Quarter Sessions of the Peace for the County of Clearfield:

We, the undersigned viewers, duly appointed by your Honorable Court by the foregoing order, from and among the County Board of Viewers who have been duly appointed by your Honorable Court and have filed their oaths of office in the Court of Common Pleas of Clearfield County, beg leave to report as follows:

That notice of the time of view and of the hearing day was duly served according to law upon the Commissioners of Clearfield County and the Board of Supervisors of the Township of Sandy and that three notices thereof were posted along the route of the proposed road, that the said view would be held on the 2<sup>nd</sup> day of October, A. D. 1914, and the hearing to be held in the Arbitration room, at the Court House, in Clearfield, Pa., on the 2<sup>nd</sup> day of November, 1914, at 10 o'clock A. M. That all viewers appointed by the said order viewed the ground proposed for the above mentioned road, and that there were present at the view W. H. Napp, Supervisor of Sandy Township; J. H. Gleason, Esq., representing Samuel Liddle's Heirs, - and divers citizens of said Township and Clearfield County, -

parties in interest. That the hearing was held in the Arbitration Room, in the Court House, at Clearfield, Pa., on the 2<sup>nd</sup> day of November A. D. 1914, when the following appearances were noted: J. H. Gleason, Esq., for Samuel Liddle's Heirs; W. H. Napp, for Sandy Township, and divers other citizens of Clearfield County

After the view and hearing above mentioned, the undersigned, the majority of the said viewers, do agree that there is no occasion for a road as desired by the petitioner, and that the same is unnecessary for a public road: And having had respect to the shortest distance and the best ground for such road we have laid out in such manner as shall do the least injury to private property, and as far as practicable agreeably to the desire of the petitioner, and do return for public use the following described road, to-wit: Beginning

Your Viewers respectfully recommend to your Honorable Court that the present existing Public Road leading from the residence of Otto Haas to the intersection of the Public Road leading from Oklahoma to Salem S. 87° 27' E., a distance of about four hundred, 400, feet be vacated and that portion of the survey attached hereto beginning at the said Otto Haas residence bearing S. 46° 57' E., six hundred sixty, 660, feet to the road, leading from Oklahoma to Salem be supplied, and that the present existing road leading from the Public Road leading from Oklahoma to Salem to the point of junction of the Public Road leading to Luthersburg near the residence of the heirs of Samuel Liddle be improved at an expense equal to the amount required to open said new road petitioned for with the object of obviating existing objectionable grades or reducing them to gradients of Public Roads required under law.

and that a plan or draft of said road showing courses and distances and the properties affected is hereto attached and made a part hereof, said road being at an elevation not exceeding five degrees, excepting

when it was not practicable to preserve it within that limit.

The undersigned further report that they endeavored to procure from all the owners of the land over which the said road passes releases in writing of all claims to damages that may arise from opening the same, and that they procured such releases from

the following persons having refused to release the damages to which they respectfully may be entitled by the reason of the location and opening of the said road, we, the undersigned viewers, after having considered the advantages to be derived to them, do assess them damages and make report thereof as follows:

William Bogle,

\$50. =

and we herewith return releases obtained and copy of the notices.

WITNESS our hands and seals this 19<sup>th</sup> day of November  
A. D. 1914.

*H. P. Mac Mizin*  
*J. B. Bogle*  
*J. S. Michaels*



211-2

No. 2. Dec Sessions, 1914

ORDER

To view layout & create a road for public use in the township of Sandy Clearfield County

Dec Session, 1914, (19 Dec 1914) read and confirmed W. Si. Road to be opened 33 feet wide, except where there is side hill cutting or embankment and bridging, there to be 16 feet wide.

By the Court Englehart Dec 1914

Feb 25 1915 Confirmed absolutely By the Court Englehart Dec 1915

Filed

Fees \$1.25 paid by

R. D. #5 - Pugh

Note. - In case of a private road, the release must be executed in favor of the petitioner for said road.

Also, viewers will carefully note the number of days employed and set the amount out at the foot of their return.

Reviewers cannot interfere with the damages assessed by the original viewers, except so far as the location may be changed by the reviewers.

N. B. - If the viewers believe the parties are not entitled to damages, taking into consideration the advantages as well as the disadvantages of the road, they will report to that effect.

	DAYS	MILES AM'T.
H. S. Mac Mann	6	72 33.60
L. Z. Boyer	3	72 18.60
J. D. Michale	3	204 25.20
W. H. Readinger	1	2 -

Axman, etc  
John Spafford  
Axman, etc, Ida. 2.-

RELEASE OF DAMAGES.

Know all Men by these Presents, that we, the undersigned, owners of lands through which the road located by the viewers, under the annexed order, passes for and in consideration of the sum of one dollar to us respectively paid by

at and before the ensembling and delivery hereof, have remised, released and forever quit-claimed, and do hereby remise, release and forever quit-claim to the said

all damages that may arise to us respectively by reason of the location and opening of the said road, so that neither we nor any of us, nor any person claiming under us, can or may hereafter ask, sue for, demand, have or receive any damages for injuries arising or growing out of the location and opening of the road aforesaid.

Witness our hands and seals this day of A. D. 191



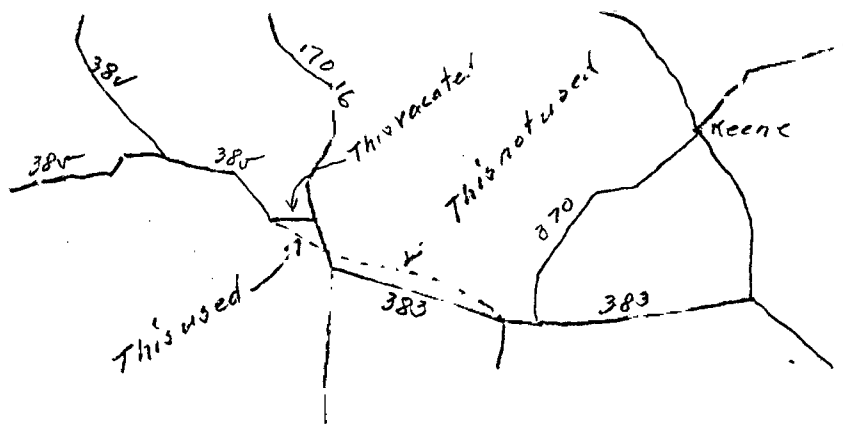

*Chick in field*

TRUSTEES

WILLIAM C. SPROUL,  
CHESTER  
HENRY F. WALTON,  
PHILADELPHIA  
STERLING R. CATLIN,  
WILKES-BARRE  
WALTER McNICHOLS,  
SCRANTON  
H. A. DENNEY,  
MONTROSE  
E. A. JONES,  
SCRANTON  
JAMES L. MARSTELLER,  
ALLENTOWN  
C. H. DORFLINGER,  
WHITE MILLS  
ALFRED MARVIN,  
MATAMORAS  
  
THOS. C. FITZSIMMONS, M.D.  
SUPERINTENDENT



STATE HOSPITAL  
FOR THE  
CRIMINAL INSANE  
FARVIEW, WAYMART P.O.  
WAYNE CO., PA.

HENRY F. WALTON,  
PRESIDENT

WM. C. SPROUL,  
TREASURER

H. G. ASHMEAD,  
SECRETARY  
CHESTER.

June 5, 1915.

Hon. Singleton Bell,  
Clearfield, Penna.

My Dear Sir:-

On June 3rd, we received at this Institution, in accordance with an order made by you, one William Kuriè, who was transferred from the Western Penitentiary.

Will you kindly have sent to this Hospital, a copy of the records in his case, which if possible, should include the notes of testimony.

You will readily see how important it is for us to have this information, as the only record we have concerning the patient is what he is willing to give us himself.

We will be willing to pay any expense there may be attached thereto, in the event you think the same should be paid by us.

Very truly yours,

-----*Thos. C. Fitzsimmons*-----



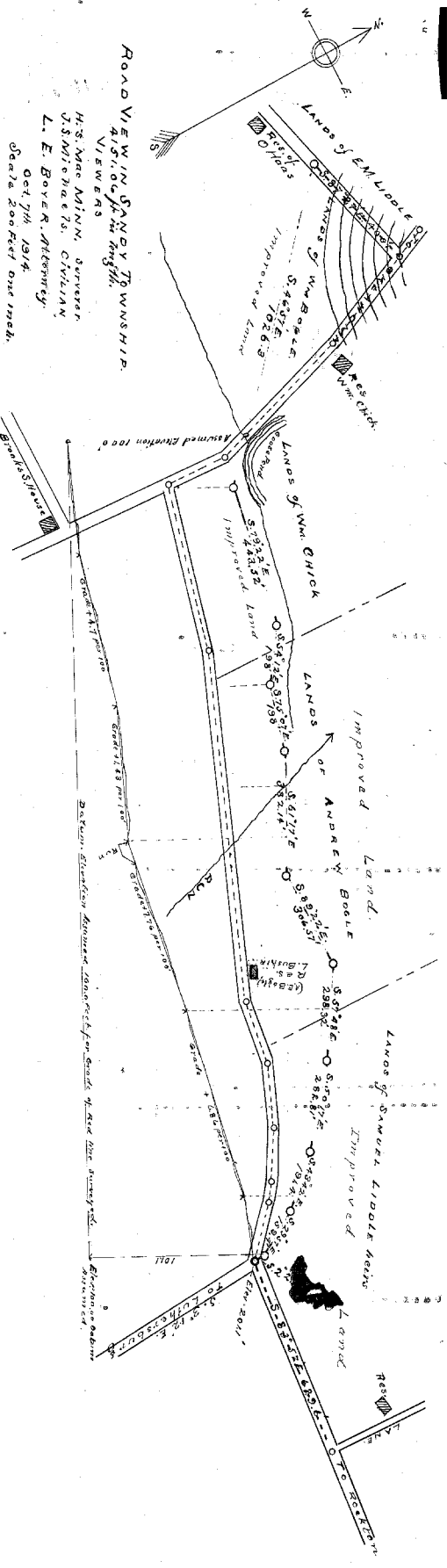

ROAD VIEW IN NANCY TOWNSHIP.  
 45.10.14  
 VIEW 8.43  
 H.S. MACMINN, SURVEYOR  
 U.S. MINISTERS, CIVILIAN  
 L. E. BOYER, ATTORNEY  
 Oct 7th 1914  
 Scale 200 feet one inch.

# ROAD VIEWERS' NOTICE

NOTICE IS HEREBY GIVEN that the undersigned Viewers, appointed by the Court of Quarter Sessions of Clearfield County, Pennsylvania, to view a Public Road leading from a Public road leading from the Reaminger saw mill to the Brooks Road at a point on line between land of Otto Haas and Wm. Boyle about 500 feet west of the Brooks Road and to end in a public road leading from Luthersburg to Thos. Keene at a point at the mail box of the Andy Little Farm in Sandy Township and about 150 feet west from the terminus of the road leading from Brooks School House to said Luthersburg Road in and to also vacate a ~~Township to~~ part of public road now leading from the Reaminger saw mill to the Brooks Road beginning at a point where the Haas line and the Wm. Boyle line intersect, thence running easterly about 500 feet to the Brooks Road and also vacate a public road beginning in the Brooks Road about 700 feet north of Brooks School House and thence leading into the Luthersburg Road at a point between the Boyle and Little lines; in Sandy Township, in the county aforesaid, will meet at the house of above location, in Sandy Township, on Friday, the 2<sup>nd</sup> day of October A. D. 1914, at 2 o'clock P. M., to attend to the duty assigned them, of which time and place aforesaid all parties interested will take notice.

H. S. MacMunn,  
J. P. Michaels,  
B. Boys.  
VIEWERS

September 18<sup>th</sup>, 1914.

Now, September 18<sup>th</sup>, 1914, service of within  
notice accepted for and on behalf of  
Superior of Sandy Township-

Edw. Jones  
Atty for Superior

Now, September 18<sup>th</sup>, 1914, service of within notice  
accepted for and on behalf of the Commission-  
ers of Clearfield County, Pa.

L. C. Morris  
Clerk

Now, October 7<sup>th</sup>, 1914, notice of hearing on within proceeding  
at Arbitration Room, Court House, Clearfield, Pa., on  
Nov. 2<sup>nd</sup>, 1914, at 10:00 am. is hereby accepted-

Edw. Jones, Atty for Superior  
of Sandy Sup.

Now, October 7<sup>th</sup>, 1914, notice of hearing on within proceeding  
at Arbitration Room, Clearfield, Pa., on Nov. 2<sup>nd</sup>, 1914,  
at 10:00 am. is hereby accepted.

L. C. Morris  
Commissioners Clerk