

Road  
No. 7 Sept Term, 1914  
Vacate  
Road in

VERSUS

Karthaupitz  
Pollendale

X

In the Court of Quarter Sessions of Clearfield Co

To the Honorable the Judge of said Court .-

We the undersigned citizens of Karthaus Township respectfully  
represent that a public road situate in said Township leading  
<sup>near</sup> from the village of Pottersdale to what is known as the Quay  
Conoway place has become useless and burdensome to the taxpayers  
of said Township .- They therefore pray your Honorable Court  
to appoint viewers to view and vacate the same <sup>known as</sup>  
~~Scotch Conoway Road,~~  
And they will ever pray & c.

Wm. Zimmerman

Fred. Barnat

John L. Miller

B. P. Gilliland

F. B. Evans

Frank Michael

E. J. Lutz

W. M. Clowry

R. S. Schuler

Gilbert Moore

A. S. Moore

G. S. Kamm

Matthew Purkee

W. J. Kopp

D. S. Moon

A. W. Miller

Wm. Schults

E R Wooster

J. L. Moore

S B Rauch

H. S. Maines

A B. Maines

A M. Simpson

Chas E Stiner

Myron Williams

L S J. Legal

W. K. Folmar

J W Reese

A. L. M. Maughan

A. H. Montford

G. J. Rougier

Wm. Schmitt.

H. T. Gillicand

J. S. Schmitt

# 9 September 28 1914

Rodriguez Kanhaw's wife

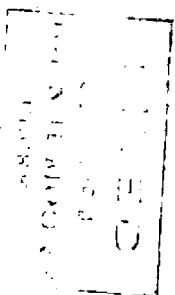

Nov 18<sup>th</sup> May 1914. For  
action considered and  
Act. Krehen, E. D. Bell  
E. Thompson an applicant  
has been born the road  
and put into contact  
with the same.

By the Court  
Suggested by  
J. P.

## Clearfield County, ss:

At a Court of Quarter Sessions of the Peace of the  
County of Clearfield, held at Clearfield, Pa., in and  
for said County, on the 18 day of  
May in the year of our Lord  
one thousand nine hundred 14.

Judge of the same Court: Upon the petition of  
sundry inhabitants of the Township of  
Karthaus

in said County, setting forth that a public road  
long since laid out in said Township leading from a point  
at or Herbert Hertlein place to a point at or near what is  
known as the Old Godfrey Fisher farm near Schnarrs Mill in  
said Township has become useless and burdensome and is not  
traveled, - ~~They~~

and therefore, praying the Court to appoint proper persons to view and  
lay out the road between the points mentioned, whereupon the Court upon  
due consideration had of the premises, do order and appoint from and  
among the County Board of Viewers A.G. Kramer, E.D. Billotte

and Harry Reese

who have been duly appointed by the Court and filed their oaths of office and  
are duly qualified to perform the duties of their appointment with impari-  
ality and according to the best of their judgment, are to view the ground  
proposed for the said road, and if they view the same, and a majority of  
the actual viewers agree that there is occasion for such road, they shall  
proceed to lay out the same, as agreeable to the desire of the petitioner as  
may be, having respect to the best ground for a road and the shortest dis-  
tance, in such a manner as to do the least injury to private property; and  
shall make report thereof, stating particularly whether they judge the same  
necessary for a public or private road, together with a plot or draft thereof,  
and the courses and distances and references to the improvements through  
which the same may pass; (and wherever practicable, the viewers shall lay  
out the said road at an elevation not exceeding five degrees, except at the  
crossing of ravines and streams, when by moderate filling and bridging the  
declination of the road may be preserved within that limit,) to the next Court  
of Quarter Sessions to be held for the said County.

And if the viewers aforesaid shall decide in favor of locating a public  
road, they shall obtain from the persons through whose lands the said road  
shall pass, releases from any damages that may arise to them on opening  
the same; but if the owner or owners of such land refuse to release their  
claim to damages, the said viewers shall assess the same, taking into view  
the advantages as well as disadvantages arising from said location, and  
make report of such assessments; which report they shall in like manner  
transmit to the next Court of Quarter Sessions, with the draft or plot  
aforesaid. In which said reports they shall state that they have been  
sworn or affirmed according to law, and that due and legal notice was  
given of the time when, and place where, they should meet, to view and  
lay out said road, and the time and place of hearing

By order of the Court.

John H. Moore, Clerk.

# RETURN OF VIEWERS.

To the Honorable the Judge of the Court of Quarter Sessions of the Peace for the County of Clearfield:

We, the undersigned viewers, duly appointed by your Honorable Court by the foregoing order, from and among the County Board of Viewers who have been duly appointed by your Honorable Court and have filed their oaths of office in the Court of Common Pleas of Clearfield County, beg leave to report as follows:

That notice of the time of view ~~and of the hearing~~ was duly served according to law upon the Commissioners of Clearfield County and the Board of Supervisors of the Township of Karthaus and that THREE notices thereof were posted along the route of the proposed road, that the said view would be held on the 29th day of July, A. D 1914, ~~and the hearing to be held in the Arbitration room, at the Court House, in Clearfield PA., on the 29th day of July, 1914.~~

~~view was held in the said road, viewed the road proposed for the above road, and that there were present at the view Joseph Rexroth, J; A, Heichel and George Kolivoski opposed to vacating said road being taxpayers of the township and parties that use and travel said road and therefore interested in said road~~

~~parties in interest. That the hearing was held in the Arbitration room, at the Court House, in Clearfield, PA., on the 29th day of July, 1914, when the following appearances were made and~~

That the public hearing supposed to be held in the Arbitration room in the Court <sup>House</sup> not being considered necessary was therefore dispensed with

After the view and hearing above mentioned, the undersigned, the majority of the said viewers, do agree that there is occasion for a road as desired by the petitioner, and that the same is necessary for a road: And having had respect to the shortest distance and the best ground for such road we have laid out in such manner as shall do the least injury to private property, and as far as practicable agreeably to the desire of the petitioner and do return for use the following described road, to-wit: Beginning

That we the said viewers have viewed the said road and are of the opinion that the same is a convenience and benefit to several of the citizen taxpayers of the township and the only means of outlet to some of them we are therefore of the opinion that the same has not become useless, inconvenient and burdensome as the cost or expense of keeping up said road is very small so that there is no cause for vacating the same

TO; W. C. Langsford, J. S. Richards and H. L. Bowman.  
County Commissioners of Clearfield County Pa.

You are hereby notified, that the undersigned viewers,  
appointed by the Court of Quarter Sessions of Clearfield County Pa;  
upon the petition of sundry inhabitants of Karthaus Township, to  
view and vacate a public Road long since laid out in said Township,  
leading from a point at or near Herbert Hertlein's place; to a point  
at or near what is known as the Godfrey Fisher farm near Schnars mill  
in Karthaus Township Clearfield County Pa.

You are therefore hereby notified, that the said viewers  
will meet to discharge the duties of their appointment, at the point  
of said road, at or near the Herbert Hertlein place in Karthaus Town-  
ship Clearfield County Pa on Wednesday July 29th 1914 at nine (9)  
oclock A M when and where you may attend if you see proper.

A. G. Kramer  
H. A. Reese  
E. D. Billotte  
VIEWERS.

Now July 16 1914 service of the above notice accepted,  
COUNTY COMMISSIONERS OF CLEARFIELD COUNTY PA.

L. C. Morris.  
Clerk.

TO; WILLIAM, ZIMMERMAN, FRED, BARMOT AND JOHN, MILLER;  
Supervisors of Karthaus Township Clearfield County Pa.

You are hereby notified, that the undersigned viewers, appointed by the Court of Quarter Sessions of Clearfield County Pa, upon the petition of sundry inhabitants of Karthaus Township, to view and vacate a public Road long since laid out in said township of Karthaus; leading from a point at or near Herbert Hartlein place, to a point at or near what is known as the Godfrey Fisher farm near Schnars Mill in Karthaus Township Clearfield County Pa.

You are therefore hereby notified, that the said viewers, well meet to discharge the duties of their appointment, at the point of said road, at or near the Herbert Hertlein place in Karthaus Township Clearfield County Pa on Wednesday July 29th 1914 at nine (9) oclock A M When and where you may attend if you see proper.

A. G. Kramer  
H. A. Rees  
E. D. Billotte  
Viewers.

Now July 16 1914 served this notice on William Zimmerman, Fred Barmet and John Miller the Supervisors of Karthaus Township personally by handing each of them a copy of same.

Wm Zimmerman



and that a plan or draft of said road showing courses and distances and the properties affected is hereto attached and made a part hereof, said road being at an elevation not exceeding five degrees, excepting

when it was not practicable to preserve it within that limit.

The undersigned further report that they endeavored to procure from all the owners of the land over which the said road passes releases in writing of all claims to damages that may arise from opening the same, and that they procured such releases from

the following persons having refused to release the damages to which they respectfully may be entitled by the reason of the location and opening of the said road, we, the undersigned viewers, after having considered the advantages to be derived to them, do assess them damages and make report thereof as follows:

and we herewith return releases obtained and copy of the notices. served  
WITNESS our hands and seals this 30<sup>th</sup> day of July  
A. D. 1914.

A. G. Kramer  
W. A. Reese  
E. D. Billotte



No. 7 Sept. Sessions, 1914

## ORDER

To view and vacate a  
road for use in the  
township of Karthaus,  
Clearfield County

Suff. Session, 1914.  
read and confirmed Ni. Si.  
Road to be opened 33 feet  
wide, except where there is  
side hill cutting or embank-  
ment and bridging, there to  
be 16 feet wide.

By the Court

Singled to Best  
I Sept 1914 Confirmed  
absolutely by the Court  
Singled to Best  
S. J.

Filed 19

Fees \$1.25 paid by —

Hegarty

NOTE.—In case of a private road, the release must be executed in favor of the petitioner for said road.

Also, viewers will carefully note the number of days employed and set the amount out at the foot of their return.

Reviewers cannot interfere with the damages assessed by the original viewers, except so far as the location may be changed by the reviewers.

N. B.—If the viewers believe the parties are not entitled to damages, taking into consideration the advantages as well as the disadvantages of the road, they will report to that effect.

	DAYS	MILES	AM'T.
A. G. Kramer	2	70	13.50
A. A. Ream	1	60	8.00
E. D. Billotte	1	36	6.80

## RELEASE OF DAMAGES.

Know all Men by these Presents, that we, the undersigned, owners of lands through which the road located by the viewers, under the annexed order, passes for and in consideration of the sum of one dollar to us respectively paid by

\_\_\_\_\_ at and before the ensealing and delivery hereof, have remised, released and forever quit-claimed, and do hereby remise, release and forever quit-claim to the said \_\_\_\_\_

all damages that may arise to us respectively by reason of the location and opening of the said road, so that neither we nor any of us, nor any person claiming under us, can or may hereafter ask, sue for, demand, have or receive any damages for injuries arising or growing out of the location and opening of the road aforesaid.

Witness our hands and seals this \_\_\_\_\_ day of \_\_\_\_\_

A. D. 191\_\_\_\_\_.



## Clearfield County, ss:

At a Court of Quarter Sessions of the Peace of the County of Clearfield, held at Clearfield, Pa., in and for said County, on the 11 day of December in the year of our Lord one thousand nine hundred fourteen,

Judge of the same Court: Upon the petition of sundry inhabitants of the Township of Huston

in said County, setting forth that They labo under great inconvenience for want of a public road leading from a point on the main road from Penfield to Clearfield at the office of the Penfield Coal & Coke Co. in Huston Township to a point on on the Penfield road at what is known as the Buchheit Shanty also in Huston Township.

and therefore, praying the Court to appoint proper persons to view and lay out the road between the points mentioned, whereupon the Court upon due consideration had of the premises, do order and appoint from and among the County Board of Viewers L. T. Boyer, W. S. MacKinn and E. H. Harman

who have been duly appointed by the Court and filed their oaths of office and are duly qualified to perform the duties of their appointment with impartiality and according to the best of their judgment, are to view the ground proposed for the said road, and if they view the same, and a majority of the actual viewers agree that there is occasion for such road, they shall proceed to lay out the same, as agreeable to the desire of the petitioner. as may be, having respect to the best ground for a road and the shortest distance, in such a manner as to do the least injury to private property; and shall make report thereof, stating particularly whether they judge the same necessary for a public or private road, together with a plot or draft thereof, and the courses and distances and references to the improvements through which the same may pass; (and wherever practicable, the viewers shall lay out the said road at an elevation not exceeding five degrees, except at the crossing of ravines and streams, when by moderate filling and bridging the declination of the road may be preserved within that limit;) to the next Court of Quarter Sessions to be held for the said County.

And if the viewers aforesaid shall decide in favor of locating a public road, they shall obtain from the persons through whose lands the said road shall pass, releases from any damages that may arise to them on opening the same; but if the owner or owners of such land refuse to release their claim to damages, the said viewers shall assess the same, taking into view the advantages as well as disadvantages arising from said location, and make report of such assessments; which report they shall in like manner transmit to the next Court of Quarter Sessions, with the draft or plot aforesaid. In which said reports they shall state that they have been sworn or affirmed according to law, and that due and legal notice was given of the time when, and place where, they should meet, to view and lay out said road, and the time and place of hearing

By order of the Court.

, Clerk.

# RETURN OF VIEWERS.

To the Honorable the Judge of the Court of Quarter Sessions of the Peace for the County of Clearfield:

We, the undersigned viewers, duly appointed by your Honorable Court by the foregoing order, from and among the County Board of Viewers who have been duly appointed by your Honorable Court and have filed their oaths of office in the Court of Common Pleas of Clearfield County, beg leave to report as follows:

That notice of the time of view and of the hearing day was duly served according to law upon the Commissioners of Clearfield County and the Board of Supervisors of the Township of Huston and that 3 notices thereof were posted along the route of the proposed road, that the said view would be held on the 8<sup>th</sup> day of April, A. D. 1915, and the hearing to be held in the Arbitration room, at the Court House, in Clearfield, Pa., on the first day of May, 1915, at 9 o'clock a. M. That three viewers appointed by the said order viewed the ground proposed for the above mentioned road, and that there were present at the view divers citizens of said Township and of Clearfield County

parties in interest. That the hearing was held in the Arbitration Room, in the Court House, at Clearfield, Pa., on the first day of May, A. D. 1915, when the following appearances were noted: Col. Staniswick for the petitioner for said road;  
H. H. Woodward, Jr., representing remonstrance against said road;  
Mr. Payne and August Wilhelm, Supervisors of said Township,  
and divers citizens of said Township and of Clearfield County;  
that two written remonstrances were presented and are filed herewith

After the view and hearing above mentioned, the undersigned, the majority of the said viewers, do agree that there is — occasion for a road as desired by the petitioner, and that the same is — necessary for a public road; And having had respect to the shortest distance and the best ground for such road we have laid out in such manner as shall do the least injury to private property, and as far as practicable agreeably to the desire of the petitioner, and do return for public use the following described road, to-wit: Beginning at  
specifically described by courses and distances in the  
schedule annexed hereto and marked exhibit A.

and that a plan or draft of said road showing courses and distances and the properties affected is hereto attached and made a part hereof, said road being at an elevation not exceeding five degrees, excepting

when it was not practicable to preserve it within that limit.

The undersigned further report that they endeavored to procure from all the owners of the land over which the said road passes releases in writing of all claims to damages that may arise from opening the same, and that they procured such releases from

the following persons having refused to release the damages to which they respectfully may be entitled by the reason of the location and opening of the said road, we, the undersigned viewers, after having considered the advantages to be derived to them, do assess them damages and make report thereof as follows:

Commonwealth of Pennsylvania,	none;
John E. De Brio	none;
Henry Linfield	none;
Pennfield Coal & Coke Co.	none;
Beauhien	none.

and we herewith return releases obtained and copy of the notices.

WITNESS our hands and seals this first day of May  
A. D. 1915.

R. B. Boga  
H. J. MacMinn  
E. H. Harman



No. 3 Feb. Sessions, 19 15

## ORDER

To view and layout a  
road for public use in the  
township of Lutton,  
Clearfield County

July Session, 1916,  
read and confirmed Ni. Si.  
Road to be opened 33 feet  
wide, except where there is  
side hill cutting or embank-  
ment and bridging, there to  
be 16 feet wide.

By the Court  
Surgator Bell

Filed 19

Fees \$1.25 paid by

John A. Hartswick Atty.

NOTE.—In case of a private road, the release must be executed in favor of the petitioner for said road.

Also, viewers will carefully note the number of days employed and set the amount out at the foot of their return.

Reviewers cannot interfere with the damages assessed by the original viewers, except so far as the location may be changed by the reviewers.

N. B.—If the viewers believe the parties are not entitled to damages, taking into consideration the advantages as well as the disadvantages of the road, they will report to that effect.

	DAYS	MILES AM'T.
H. S. Mac Linn	12	287 74.35
E. H. Hammond	2	84 14.70
L. E. Boyer	4	84 24.20
Ed. A. Dancy	6 1/2	13.00
Alex. Man, Penfield Pa.		
Thos. Hess		13.00
Alex. Man, Penfield Pa. 6 1/2		
B. B. Haviger, Penfield,		
Pa. Liver 71		17.00

## RELEASE OF DAMAGES.

Know all Men by these Presents, that we, the undersigned, owners of lands through which the road located by the viewers, under the annexed order, passes for and in consideration of the sum of one dollar to us respectively paid by

at and before the ensealing and delivery hereof, have remised, released and forever quit-claimed, and do hereby remise, release and forever quit-claim to the said

all damages that may arise to us respectively by reason of the location and opening of the said road, so that neither we nor any of us, nor any person claiming under us, can or may hereafter ask, sue for, demand, have or receive any damages for injuries arising or growing out of the location and opening of the road aforesaid.

Witness our hands and seals this \_\_\_\_\_ day of \_\_\_\_\_

A. D. 191\_\_\_\_\_.



ROAD VIEW IN HUSTON TOWNSHIP  
CLATSOP COUNTY, OREGON.  
From Public Road to Highway 101, 102, 103, 104, 105, 106, 107, 108, 109, 110, 111, 112, 113, 114, 115, 116, 117, 118, 119, 120, 121, 122, 123, 124, 125, 126, 127, 128, 129, 130, 131, 132, 133, 134, 135, 136, 137, 138, 139, 140, 141, 142, 143, 144, 145, 146, 147, 148, 149, 150, 151, 152, 153, 154, 155, 156, 157, 158, 159, 160, 161, 162, 163, 164, 165, 166, 167, 168, 169, 170, 171, 172, 173, 174, 175, 176, 177, 178, 179, 180, 181, 182, 183, 184, 185, 186, 187, 188, 189, 190, 191, 192, 193, 194, 195, 196, 197, 198, 199, 200, 201, 202, 203, 204, 205, 206, 207, 208, 209, 210, 211, 212, 213, 214, 215, 216, 217, 218, 219, 220, 221, 222, 223, 224, 225, 226, 227, 228, 229, 230, 231, 232, 233, 234, 235, 236, 237, 238, 239, 240, 241, 242, 243, 244, 245, 246, 247, 248, 249, 250, 251, 252, 253, 254, 255, 256, 257, 258, 259, 260, 261, 262, 263, 264, 265, 266, 267, 268, 269, 270, 271, 272, 273, 274, 275, 276, 277, 278, 279, 280, 281, 282, 283, 284, 285, 286, 287, 288, 289, 290, 291, 292, 293, 294, 295, 296, 297, 298, 299, 300, 301, 302, 303, 304, 305, 306, 307, 308, 309, 310, 311, 312, 313, 314, 315, 316, 317, 318, 319, 320, 321, 322, 323, 324, 325, 326, 327, 328, 329, 330, 331, 332, 333, 334, 335, 336, 337, 338, 339, 340, 341, 342, 343, 344, 345, 346, 347, 348, 349, 350, 351, 352, 353, 354, 355, 356, 357, 358, 359, 360, 361, 362, 363, 364, 365, 366, 367, 368, 369, 370, 371, 372, 373, 374, 375, 376, 377, 378, 379, 380, 381, 382, 383, 384, 385, 386, 387, 388, 389, 390, 391, 392, 393, 394, 395, 396, 397, 398, 399, 400, 401, 402, 403, 404, 405, 406, 407, 408, 409, 410, 411, 412, 413, 414, 415, 416, 417, 418, 419, 420, 421, 422, 423, 424, 425, 426, 427, 428, 429, 430, 431, 432, 433, 434, 435, 436, 437, 438, 439, 440, 441, 442, 443, 444, 445, 446, 447, 448, 449, 450, 451, 452, 453, 454, 455, 456, 457, 458, 459, 460, 461, 462, 463, 464, 465, 466, 467, 468, 469, 470, 471, 472, 473, 474, 475, 476, 477, 478, 479, 480, 481, 482, 483, 484, 485, 486, 487, 488, 489, 490, 491, 492, 493, 494, 495, 496, 497, 498, 499, 500, 501, 502, 503, 504, 505, 506, 507, 508, 509, 510, 511, 512, 513, 514, 515, 516, 517, 518, 519, 520, 521, 522, 523, 524, 525, 526, 527, 528, 529, 530, 531, 532, 533, 534, 535, 536, 537, 538, 539, 540, 541, 542, 543, 544, 545, 546, 547, 548, 549, 550, 551, 552, 553, 554, 555, 556, 557, 558, 559, 560, 561, 562, 563, 564, 565, 566, 567, 568, 569, 570, 571, 572, 573, 574, 575, 576, 577, 578, 579, 580, 581, 582, 583, 584, 585, 586, 587, 588, 589, 590, 591, 592, 593, 594, 595, 596, 597, 598, 599, 600, 601, 602, 603, 604, 605, 606, 607, 608, 609, 610, 611, 612, 613, 614, 615, 616, 617, 618, 619, 620, 621, 622, 623, 624, 625, 626, 627, 628, 629, 630, 631, 632, 633, 634, 635, 636, 637, 638, 639, 640, 641, 642, 643, 644, 645, 646, 647, 648, 649, 650, 651, 652, 653, 654, 655, 656, 657, 658, 659, 660, 661, 662, 663, 664, 665, 666, 667, 668, 669, 670, 671, 672, 673, 674, 675, 676, 677, 678, 679, 680, 681, 682, 683, 684, 685, 686, 687, 688, 689, 690, 691, 692, 693, 694, 695, 696, 697, 698, 699, 700, 701, 702, 703, 704, 705, 706, 707, 708, 709, 710, 711, 712, 713, 714, 715, 716, 717, 718, 719, 720, 721, 722, 723, 724, 725, 726, 727, 728, 729, 730, 731, 732, 733, 734, 735, 736, 737, 738, 739, 740, 741, 742, 743, 744, 745, 746, 747, 748, 749, 750, 751, 752, 753, 754, 755, 756, 757, 758, 759, 760, 761, 762, 763, 764, 765, 766, 767, 768, 769, 770, 771, 772, 773, 774, 775, 776, 777, 778, 779, 780, 781, 782, 783, 784, 785, 786, 787, 788, 789, 790, 791, 792, 793, 794, 795, 796, 797, 798, 799, 800, 801, 802, 803, 804, 805, 806, 807, 808, 809, 810, 811, 812, 813, 814, 815, 816, 817, 818, 819, 820, 821, 822, 823, 824, 825, 826, 827, 828, 829, 830, 831, 832, 833, 834, 835, 836, 837, 838, 839, 840, 841, 842, 843, 844, 845, 846, 847, 848, 849, 850, 851, 852, 853, 854, 855, 856, 857, 858, 859, 860, 861, 862, 863, 864, 865, 866, 867, 868, 869, 870, 871, 872, 873, 874, 875, 876, 877, 878, 879, 880, 881, 882, 883, 884, 885, 886, 887, 888, 889, 890, 891, 892, 893, 894, 895, 896, 897, 898, 899, 900, 901, 902, 903, 904, 905, 906, 907, 908, 909, 910, 911, 912, 913, 914, 915, 916, 917, 918, 919, 920, 921, 922, 923, 924, 925, 926, 927, 928, 929, 930, 931, 932, 933, 934, 935, 936, 937, 938, 939, 940, 941, 942, 943, 944, 945, 946, 947, 948, 949, 950, 951, 952, 953, 954, 955, 956, 957, 958, 959, 960, 961, 962, 963, 964, 965, 966, 967, 968, 969, 970, 971, 972, 973, 974, 975, 976, 977, 978, 979, 980, 981, 982, 983, 984, 985, 986, 987, 988, 989, 990, 991, 992, 993, 994, 995, 996, 997, 998, 999, 1000.

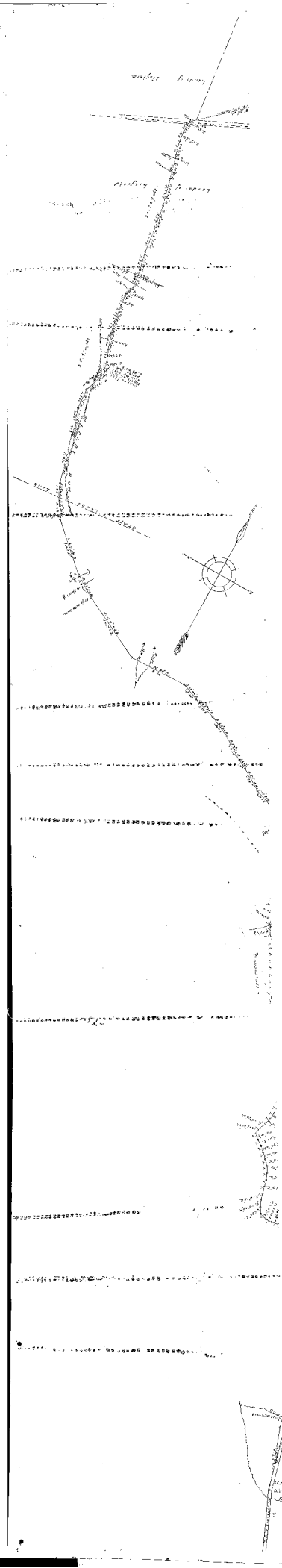



To the Honorable Singleton Bell, President Judge of the Court of Quarter Sessions of Clearfield County, and L. E. Boyer, R. S. McMinn and E. H. Harman, Viewers appointed by Court :

The signers hereto, citizens of Huston Township and adjoining territory, beg leave to remonstrate against the laying out and opening of a public road, from a point "leading from a point on the main road from Penfield to Clearfield, at the office of the Penfield Coal & Coke Company in Huston Township, to a point on the Penfield road at what is known as the Buchheit Shanty, also in Huston Township", for the following and other reasons :

1st. Because there is now a public road that has been in use for many years between the two points named in the petition for the proposed road.

It is a good road bed and is kept in fairly good condition. Most of the heavy hauling along this distance of two or three miles is toward Penfield, and the principal hills are down grade that way. It is too much expense to build another road up this proposed Matley Hollow route, and then to maintain two roads so nearly parallel.

2nd. There is now a public road laid by order of Court, open and in use, from the starting point of the proposed new road, by two different routes to the Pennsylvania Station, and said public road extends past the depot.

3rd. There is no settlement on the proposed route, except two places, and they can be let out to the road just above named by its extension by probably less than one-fourth mile.

4th. There is no land on the proposed route that will be open for settlement. It passes through the Lixfield farm, which would be considerably damaged, then a short distance on the Coal & Coke Company unimproved land, after which all is on land of the State Forestry.

5th. We think the cost of opening and keeping up the proposed road is too great for the amount of benefit to come to the public by a second road between the two points named.

Huston Twp., Pa., March 22, 1915.

Wm Payne      J. P. Pomeroy  
Samuel Lee      J. P. Pomeroy

1 F. Burton Lee. Farmer

2 B. T. Postlewait

3 H. H. Singer

4 W. O. Young

5 C. L. Incore

6 E. J. Dean

7

8 M. H. Backwith

9 M. Dickason

10 C. E. Dodd Teacher

11 C. Wandall

12 Louis H. Lee

13 P. W. Rudolph Farmer

14 Geo. Stiles

15 O. W. Hollobaugh

16 S. Pontious

17 U. D. Pontious

18 J. W. Reding

19 F. W. R. Pennerman

20 C. P. Yanson

21 David Marshall

22 Lewis A. Schriver

23 H. C. Selphridge

24 G. H. Reedy

25 Brady W. Overurf, Clerk

26 A. H. Williams

27 John Worning Farmer

28 H. E. Lincum

Quaker Province of  
Charfield Co., R.  
No. 3 February 1891.

For  
Road in Hutton  
Township.

Reminiscences.

R. B. B. B.  
H. O. McElhenny,  
Hutton, N. B.

To the Honorable Singleton Bell President Judge of the Court of Quarter Sessions of Clearfield, and L.E. Boyer, H.S. McMinn and E.H. Harman, Viewers appointed by Court :

The signers hereto, citizens of Huston Township and adjoining territory, beg leave to remonstrate against the laying out and opening of a public road from a point "leading from a point on the main road from Penfield to Clearfield, at the office of the Penfield Coal & Coke Company in Huston Township, to a point on the Penfield road at what is known as the Buchheit Shanty, also in Huston Township", for the following and other reasons :

- 1st. Because there is now a public road that has been in use for many years between the two points named in the petition for the proposed road. It is a good road bed and is kept in fairly good condition. Most of the heavy hauling along this distance of two or three miles towards Penfield and the principal hills are down grade that way. It is too much expense to build another road up this proposed Matley Hollow route, and then to maintain two roads so nearly parallel.
- 2nd. There is now a public road laid by order of Court, open and in use, from the starting point of the proposed new road, by two different routes, to the Pennsylvania Station, and said public road extends past the depot.
- 3rd. There is no settlement on the proposed route, except two places, and they can be let out to the road just above named by its extension by probably less than one-fourth mile.
- 4th. There is no land on the proposed route that will be open for settlement. It passes through the Lixfield farm, which would be considerably damaged, then a short distance on the Coal & Coke Company unimproved land, after which all is on land of the State Forestry.
- 5th. We think the cost of opening and keeping up the proposed road is too great for the amount of benefit to come to the public by a second road between the two points named.

Huston Twp., Pa., March 22, 1915.

Henry Lixfield Farmer  
Stanley E. Woodward Farmer  
Geo M. Lodd

Charles Bundy. Farmer  
John Bundy.  
Joseph a Doll Farmer  
E. H. Walker  
D. H. Kuselman  
Thomas Groves  
William Groves  
Thos DeLong  
H. D. Keller  
W. H. Woodward Farmer  
H. Hickman  
J. C. Hoyt Farmer  
F. B. Sherwood.  
Mrs Ella Conway  
T. L. Henderson  
E. A. Henderson.  
C. E. Hoyt Farmer  
Isaac Hoyt  
C. E. Berkey  
A. G. Wells  
L. Bird  
L. H. Quertus merchant  
Fred Lixfield Farmer  
Jos. H. Banner  
F. W. Hathaway Carpenter  
H. W. Snodder  
H. C. K. Green  
W. H. Green  
John Utberg  
A. J. McFarrell

C. R. Hammond, Butcher

H. R. Lusk

W. R. Lusk

D. H. Lusk

M. D.

W. R. Lusk

Quaker Province of  
Charfield Co., Pa.  
No. 3 February 20.

Three  
Road in Johnson  
Township.

Remains of

A. B. P.  
W. M. C. P.  
E. H. H. P.  
V. H. P.

TO THE HONORABLE SINGLETON BELL, PRESIDENT JUDGE OF THE COURT OF  
QUARTER SESSIONS OF CLEARFIELD COUNTY:-

The petition of the undersigned citizens of Huston Township,  
and adjoining territory, respectfully represent;

That they labor under great inconvenience for want of a  
public road leading from a point on the main road from Penfield  
to Clearfield, at the office of the Penfield Coal & Coke Company,  
in Huston Township, to a point on the Penfield road at what is  
known as the Buchheit Shanty also in Huston Township.

They, therefore, pray that viewers may be appointed to view  
and lay out the same, according to law.

*W. H. Lewis*

*Frank Johnston*

*August Wilhelm*

*Wm. H. Pease*

*L. J. Hill*

*W. D. Long*

*A. M. Bloom*

*B. B. Harriger*

*Edw Rhoads*

*Henry Rhoads*

*H. A. Bonnett*

*W. M. Reiter*

*A. L. Parrish*

*John Reimer*

*James Brown*



Location of citizens of  
Hudson Township for about  
west of river to near and  
lay out a public road from  
point on main road from  
Hudson at upper of Rumpel  
road and take to a point on  
said road at or near Dutch  
Shanty

Nov. 11 Dec. 1914  
Hudson and R. S. Boyer  
H. S. MacMillan and  
are appointed to view  
and report accordingly to  
the appropriate  
Hudson  
Rep. to Court  
Hudson  
N.Y.

LAW OFFICES  
COLE & HARTSWICK  
OPERA HOUSE BLOCK  
CLEARFIELD, PA.

Baltimore Office Supply Company, Baltimore, Md.

1-22-18 City.

Exh. B. H.

A ROAD VIEW IN HUSTON TOWNSHIP, CLEARFIELD COUNTY, PENNA.

From a public road leading from Penfield to the Penna. R. R. Depot, at the Store of the Penfield Coal Company, thence by private road way and lands of the Penfield Coal and Coke Company South 53 deg. West 0.989 chains; thence South 68 deg. 35' West, 0.97 chains; thence 3 chains South 51 deg. 40' West; thence South 68 deg. 45' West 3.197 chains; thence South 48 deg. 30' West 14.277 chains to a point in the Right of Way of the Penna. R. R. on the North of the track of the same. Thence across said track South 8 deg. 10' West 0.52 chains; thence South 6 deg. West 1.311 chains; thence South 12 deg. 15' East 1.53 chains; thence South 16.3 deg. East 2.2 chains; thence South 14 deg. 30' East 3.48 chains; thence South 14 deg. 15' East 4.223 chains; thence South 10 deg. 30' East 3.23 chains; thence South 6 deg. 15' East 4.075 thence South 13 deg. 45' East 2.83 chains; thence South 9 deg. East 2.988 chains crossing Lixfields south line at 76 links, the said Lixfields lands for ( a distance of) 5 chains or 20 rods from the said Railroad being over improved or pasture lands, the balance of the land being wood land, or a total distance of 20.829 chains; thence over lands of John E. Du Bois in said course South 9 deg. East; thence South 77 deg. 30' West, 1.618 Chains; thence South 8 deg. East 1.507 chains; thence South 6 deg. 40' East 2.573 chains; thence South 12 deg. 40' East 1.8 chains; thence South 16 deg. 15' West 2.445 chains; thence South 22 deg. 45' East, 1.89 chains; thence South 25 deg. 30' East 1.39 chains; thence across the bottom of Matley's Run South 14 deg. 15' West 4.04 chains; thence South 3 deg. 15' East 2.986 chains; thence South 21 deg. 15' East 2.583 chains; thence South 9 deg. 15' East 1.53 chains; thence South 14 deg. 50' East 7.475 chains; thence South 24 deg. 30' East 1.90 chains to a point on the State lands line. Thence South 33 deg. 30' West, 3.44 chains; thence South 47 deg. 50' East 8.615 chains; thence South 57 deg. 50' East 3.865 chains; thence South 63 deg. 45' East

10.763 chains; thence North 88 deg. East 8.9 chains; thence South 68 deg. 40' East 20.845 chains; thence South 73 deg. 30' East 3.582 chains; thence South 65 deg. 20' East 3.605 chains; thence South 57 deg. 30' East 3.935 chains; thence South 65 deg. East 1.5 chains; thence South 58 deg. 15' East 3.785 chains; thence 71 deg. 45' East 2.062 chains; thence South 62 deg. 30' East 4.645 chains; thence South 43 deg. 53' East 3.18 chains; thence South 32 deg. East 6.12 chains following an old road from the crossing of Matley Run; thence ascending the mountain with a uniform grade of five feet per chain or four rods North 7 deg. 30 West 1 chain North 18 deg. 30' West 1 chain North 6 deg. 30' West 2 chains, North 4 deg. 30' West 1 chain, South 37 deg. 40' West 1 chain South 25 deg. 30' East 1 chain crossing a small stream in deep ravine. Thence South 41 deg. 30' East 1 chain South 42 deg. 15' East 2 chains South 28 Deg. 45' East 1 chain, South 31 deg. 15' East 1 chain. South 33 deg. 15' East 2 chains South 31 deg. 15' East 1 chain South 28 deg. 45' East 1 chain South 28 deg. East 1 chain South 29 deg. 35' East 1 chain South 43 deg. 50' East 1 chain South 42 deg. 30' 1 chain South 37 deg. East 3 chains. South 35 deg. 15' East 1 chain South 30 deg. 45' East 1 chain South 31 deg. 45' East 1 chain South 28 deg. 45' East 1 chain South 23 deg. East 1 chain South 16 deg. 45' East 1 chain South 11 deg. 15' East 1 chain South 2 deg. 30' East 1 chain South 1 deg. 30' East 1 chain South 6 deg. 15' West 1 chain South 17 deg. 25' West 1 chain South 24 deg. 30' West 1 chain South 17 deg. 15' West 1 chain South 50 deg. 10' East 1 chain South 56 deg. 1 chain South 46 deg. 30' East 1 chain South 45 deg. 20' East 1 chain South 45 deg. East 1 chain South 30 deg. East 1 chain South 23 deg. 1 chain South 14 deg. East 1 chain South 16 deg. 15' East 1 chain South 24 deg. 45' East 1 chain South 36 deg. East 1 chain South 74 deg. 30' East 1 chain North 89 deg. 20' East 1 chain North 75 deg. 45' East 1 chain North 65 deg. 25' East 1.

chain North 34 deg. 15 ' East 1 chain North 65 deg. 15' East 1 chain  
North 71deg. East 1 chain North 82 deg. 50' East 1 chain. North 86 deg.  
20' East 1 chain South 62 deg. 30' East 1 chain South 27 deg 30' East  
1 chain South 37 deg. 23' East 1 chain South 22 deg. 20' East 1 chain  
South 14 deg. 15' East 1 chain South 10 deg. 45' East 1 chain South  
23 deg. East 1 chain South 16 deg. 30' East 1 chain South 17 deg. 15'  
West. The summit of the mountain or grade of five feet to one chain  
or four rods. Thence South 20 deg. East 9.205 chains to the middle  
of the township road leading from Penfield to Clearfield, through  
wild and unimproved or wooded lands.

# ROAD VIEWERS' NOTICE

**NOTICE IS HEREBY GIVEN** that the undersigned  
**Viewers, appointed by the Court of Quarter Sessions of**  
**Clearfield County, Pennsylvania, to view** A Public

**Road leading from** a point on the Main Road from Penfield

to Clearfield at the office of the Penfield Coal & Coke Company

**in** Huston **Township to** a point on the Penfield

Road at what is known as the Bucheit Shanty

**in** Huston **Township, in the county aforesaid, will**  
**meet at the** <sup>office</sup> ~~house~~ **of** Penfield Coal & Coke Company,

**in** Huston **Township, on** Thursday,

**the** 8th **day of** April **A. D. 191** 5, **at** 2

**o'clock** P. **M., to attend to the duty assigned them, of**  
**which time and place aforesaid all parties interested**  
**will take notice.**

L. E. Boyer.

H. S. MacMinn.

E. H. Harmon.

**VIEWERS**

March 5th, **191** 5.

And now March eighn, 1915 I hereby accept service of the  
within notice for and on behalf of the Supervisors of Huston  
Township.

W. J. Lovich  
Aug. Wilhelm  
Superintendents.

And now March 6, 1915 service of the within notice  
is hereby accepted by the County Commissioners for and on behalf  
of Clearfield County.

L. L. Shorris  
Adams

TO W.C. LANGFORD, J. S. RICHARDS & H. L. BOWMAN,  
COMMISSIONERS OF CLEARFIELD COUNTY,

Gentlemen:-

You hereby have notice that <sup>WL</sup>~~you~~ the undersigned viewers appointed by the Court of Quarter Sessions of Clearfield County for the purpose of holding a road view in Huston Township, Clearfield County under proceedings pending in said Court to # 3 February Sessions 1915 will hold a hearing thereon in the Arbitration Room at the Court House, Clearfield, PA., on Saturday the 1st day of May, 1915, at 9 A. M. when and where you may appear and be heard.

R. E. Boyer,

H. J. MacMunn,

E. H. Harmon  
Viewers

Now April 10 1915, service of the foregoing notice was hereby accepted for and on behalf of the Commissioners of Clearfield County

County Commissioners  
W. C. Langford

Gentlemen:-

You hereby have notice that we the undersigned viewers appointed by the Court of Quarter Sessions of Clearfield County for the purpose of holding a road view in Huston Township, Clearfield County under proceedings pending in said Court to #3 February Sessions 1915 will hold a hearing thereon in the Arbitration Room at the Court House, Clearfield, Pa., on Saturday the 1st day of May, 1915 at 9 A. M. when and where you may appear and be heard.

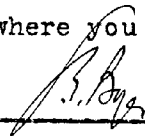

H. S. MacKinnin

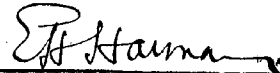

Viewers.



Continued:-  
and copy - no notice that he was ordered and returned  
appointed of the Court of Quarter Sessions of Cleveland County  
for the purpose of holding a Court at the Court House, Cleveland  
County, under the provisions of the Act in that behalf  
relating to the Court House, Cleveland, and on the first day of  
the Court House, Cleveland, and on the first day of

-----  
-----  
-----

4/15/17  
Received the within notice  
on my Henry & Joseph by  
giving him a true copy of it  
John Thomas  
Attorney

TO W J Lanich Wm Payne  
August Wilhelm SUPERVISORS OF HUSTON TOWNSHIP

Gentlemen:-

You hereby have notice that we the undersigned viewers appointed by the Court of Quarter Sessions of Clearfield County for the purpose of holding a road view in Huston Township, Clearfield County under proceedings pending in said Court to # 3 February Sessions 1915 will hold a hearing thereon in the Arbitration Room at the Court House, Clearfield, Pennsylvania, on Saturday the 1st day of May, at 9 A. M. when and where you may appear and be heard.

L. E. Boyer

H. S. McMillan

E. H. Harmon  
viewers

Now April 17<sup>th</sup> 1915, service of the foregoing notice is hereby accepted for and on behalf of the Supervisors of Huston Township.

W. J. Lanich

Wm Payne

Supervisors.

August Wilhelm