

Road DOCKET No. 5

Number

Term

Year

1

Dec

1921

Petition to lay out a public road

in Lawrence Twp

Versus

R. A. #5 - Page 492

Rt. 17579 (East end of)

Public Road to City Bridge
 1100 ft
 S. 24° 30' W.
 5.24.42.5

No. 11 Dec. 1921.

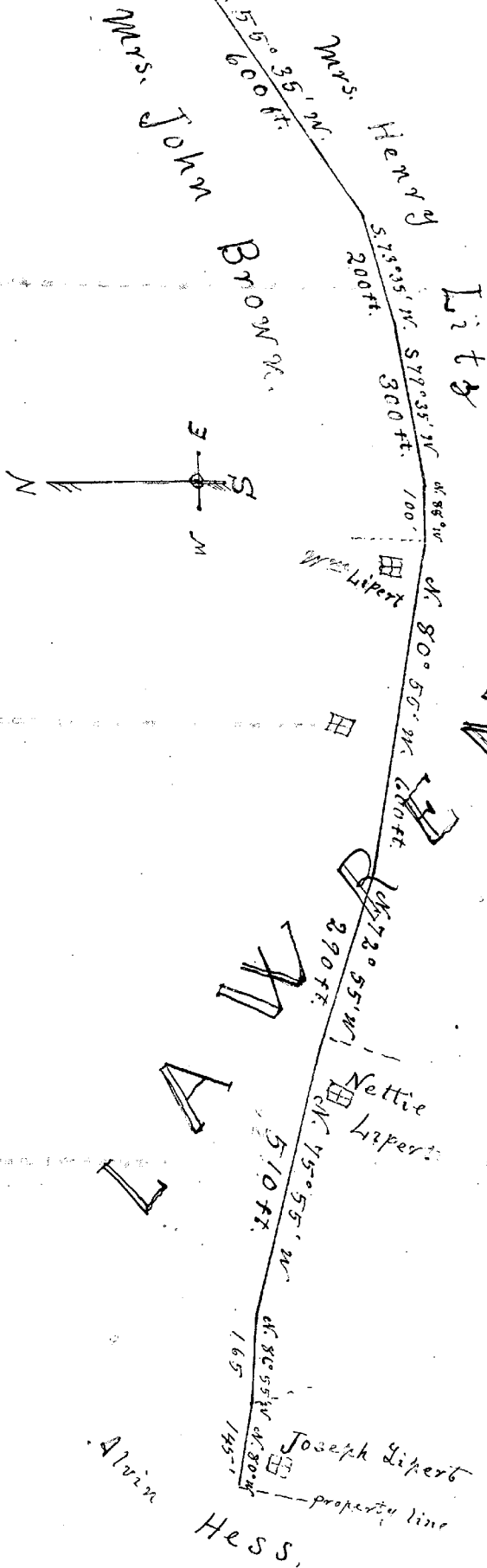

Draft showing location of proposed
 Public Road viewed and laid out in
 Lawrence township, Clearfield County
 Pa. November 29th. 1921.

A. L. Edwards
 Chas. Billotto
 J. S. Michaels
 viewers.

Scale 3/32" to 20'

ROAD VIEWERS' NOTICE

NOTICE IS HEREBY GIVEN that the undersigned
Viewers, appointed by the Court of Quarter Sessions of
Clearfield County, Pennsylvania, to view and lay out Public
Road leading from a point near Litz's Bridge on a road leading to
Clearfield Borough

in Lawrence Township to a point at or near
the house of Joseph Lippert

in Lawrence Township, in the County aforesaid, will
meet at the house of end of the proposed road where it enters the
Litz's Bridge road.

in Lawrence Township, on Tuesday

the 29th day of November A. D. 1921, at 1

o'clock P. M., to attend to the duty assigned them, of which
time and place aforesaid, all parties interested will take

notice. And a hearing on said view will be held in Arbitration Room Of
Court House at Clearfield Nov.30th., 1921 at 11 A.M.

A. L. Edwards

E. D. Billotte

J. J. Michaels

Viewers

Nov. 19th., 1921. 19

Now, November 25th, 1921, served the within notice upon the
within named supervisors of Lawrence Township by handing each a
true and attested copy hereof.

Anna Hess

TO JESSE E. DALE, M.L. FARRELL AND T.R. WEIMER, COMMIS*
SIONERS OF CLEARFIELD COUNTY, PENNSYLVANIA.

You are hereby notified that the undersigned viewers appointed to view and lay out a public road in Lawrence Township, Clearfield County, will meet for the said view at the point the proposed road enters the Litz's Bridge road on Tuesday, the 29th day of November, 1921, at one o'clock, P.M., and that a hearing will be held on November 30th, 1921, at eleven o'clock A.M. at the the Arbitration room, Court House, Clearfield, Pa.

The aforesaid proposed road is described as follows:
Beginning at a point near Litz's Bridge on a road leading to Clearfield Borough and ending at a point at or near the house of Joseph Lippert.

A.L. Edwards

J. S. Michaels

E. D. Billotte.

Now, November 28, 1921, Notice of the within view and hearing accepted and time waived.

L. C. Norris, Clerk

No. 11 Dec Sessions, 1921

ORDER

To view
road for public use in the
township of Lawrence
Clearfield County

Dec. Session, 1921.

read and confirmed W. S.
Road to be opened 33 feet
wide, except where there is
side hill cutting or embank-
ment and bridging, there to
be 16 feet wide.

By the Court

Singelind Bell

Feb. 5, 1922. Confirmed

absolutely by the Court

Singelind Bell

Filed

19

Fees \$1.25 paid by

Kramer & Kramer Atty's.

Note.—In case of a private road, the release must be executed in favor of the petitioner for said road.

Also, viewers will carefully note the number of days employed and set the amount out at the foot of their return.

Reviewers cannot interfere with the damages assessed by the original viewers, except so far as the location may be changed by the reviewers.

N. B.—If the viewers believe the parties are not entitled to damages, taking into consideration the advantages as well as the disadvantages of the road, they will report to that effect.

	DAYS	MILES	AM'T.
J. L. Edwards	3	46	27.30
G. D. Belotte	4	32	31.60
J. S. Nichols	2	74	18.70

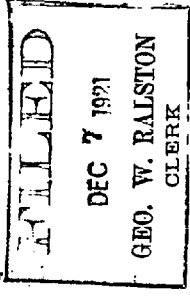

RELEASE OF DAMAGES.

Know all Men by these Presents, that we, the undersigned; owners of lands through which the road located by the viewers, under the annexed order, passes for and in consideration of the sum of one dollar to us respectively paid by

at and before the ensealing and delivery hereof, have remised, released and forever quit-claimed, and do hereby remise, release and forever quit-claim to the said.

all damages that may arise to us respectively by reason of the location and opening of the said road; so that neither we nor any of us, nor any person claiming under us, can or may hereafter ask, sue for, demand, have or receive any damages for injuries arising or growing out of the location and opening of the road aforesaid.

Witness our hands and seals this _____ day of _____

A. D. 191 _____



and that a plan or draft of said road showing courses and distances and the properties affected is hereto attached and made a part hereof, said road being at an elevation not exceeding five degrees, excepting none

when it was not practicable to preserve it within that limit.

The undersigned further report that they endeavored to procure from all the owners of the land over which the said road passes releases in writing of all claims to damages that may arise from opening the same, and that they procured such releases from none

the following persons having refused to release the damages to which they respectfully may be entitled by the reason of the location and opening of the said road, we, the undersigned viewers, after having considered the advantages to be derived to them, do assess them damages and make report thereof as follows: Mrs. John Brown \$1.50 Mrs. Henry City \$1.50
Wm. Lippert \$1.50 Walter Lippert \$1.50 Joseph Lippert \$1.50

and we herewith return releases obtained and copy of the notices.

WITNESS our hands and seals this 30th day of November

A. D. 1921.

A. L. Edwards.



E. B. Billotte



J. S. Michael



RETURN OF VIEWERS.

To the Honorable the Judge of the Court of Quarter Sessions of the Peace for the County of Clearfield:

We, the undersigned viewers, duly appointed by your Honorable Court by the foregoing order, from and among the County Board of Viewers who have been duly appointed by your Honorable Court and have filed their oaths of office in the Court of Common Pleas of Clearfield County, beg leave to report as follows:

That notice of the time of view and of the hearing day was duly served according to law upon the Commissioners of Clearfield County and the Board of Supervisors of the Township of Lawrence and that 3 notices thereof were posted along the route of the proposed road, that the said view would be held on the 29th day of November, A. D. 1921, and the hearing to be held in the Arbitration room, at the Court House, in Clearfield, Pa., on the 30th day of November, 1921, at 11 o'clock A. M. That

3 viewers appointed by the said order viewed the ground proposed for the above mentioned road, and that there were present at the view George Litz, William Lippert, Frank Litz, Joe Lippert, Albert Lippert, Jacob Lippert, John Delryner and Elmer Graham, Jas. H. Thompson, E. D. Goss, Supervisors of Lawrence Twp.

parties in interest. That the hearing was held in the Arbitration Room, in the Court House, at Clearfield, Pa., on the 30th day of November A. D. 1921, when the following appearances were noted: George Litz, Albert Lippert, Jacob Lippert, W. J. Litz, W. Lippert, Amos Hess, Ira Taylor, John Delryner, in favor of road. The Supervisors Elmer Graham, Jas. H. Thompson, & E. D. Goss were present, did not oppose road or offer any testimony, after being asked by request.

After the view and hearing above mentioned, the undersigned, the majority of the said viewers, do agree that there is _____ occasion for a road as desired by the petitioner, and that the same is _____ necessary for a Public road: And having had respect to the shortest distance and the best ground for such road we have laid out in such manner as shall do the least injury to private property, and as far as practicable agreeably to the desire of the petitioner, and do return for Public use the following described road, to-wit: Beginning.

At a point near City's Bridge on a road leading to Clearfield Borough in Lawrence Twp. thence S. 27° 30' W. 200 feet, thence S. 53° 35' W. 600 feet, thence S. 73° 35' W. 200 feet, thence S. 79° 35' W. 300 feet thence N. 85° W. 100 feet, thence N. 80° 55' W. 600 feet, thence N. 72° 55' W. 290 feet, thence N. 75° 55' W. 510 feet, thence N. 86° 55' W. 165 feet, thence N. 30° W. 145 feet to residence of Joseph Lippert being at the division line of properties of Joseph Lippert and Amos Hess.

Clearfield County, ss:

At a Court of Quarter Sessions of the Peace of the
County of Clearfield, held at Clearfield, Pa., in and
for said County, on the 22 day of
October in the year of our Lord
one thousand nine hundred twenty-one

Judge of the same Court: Upon the petition of
sundry inhabitants of the Township of
Lawrence

in said County, setting forth that they labor under
great inconvenience for want of a public road or highway beginning
at a point at or near the house formerly of Davis Mc Cracken, now of
Charles Mapes, on the road leading from William Schryvers' to the
Clover Hill School House to a point near Litz' Bridge on a road
leading to Clearfield Boro. being a distance of about 1½ miles

and therefore, praying the Court to appoint proper persons to view and
lay out the road between the points mentioned, whereupon the Court upon
due consideration had of the premises, do order and appoint from and
among the County Board of Viewers A. L. Edwards, Esq.

E. D. Billotte & J. S. Michaels

who have been duly appointed by the Court and filed their oaths of office and
are duly qualified to perform the duties of their appointment with impartial-
ity and according to the best of their judgment, are to view the ground
proposed for the said road, and if they view the same, and a majority of
the actual viewers agree that there is occasion for such road, they shall
proceed to lay out the same, as agreeable to the desire of the petitioner as
may be, having respect to the best ground for a road and the shortest dis-
tance, in such a manner as to do the least injury to private property; and
shall make report thereof, stating particularly whether they judge the same
necessary for a public or private road, together with a plot or draft thereof,
and the courses and distances and references to the improvements through
which the same may pass; (and wherever practicable, the viewers shall lay
out the said road at an elevation not exceeding five degrees, except at the
crossing of ravines and streams, when by moderate filling and bridging the
declination of the road may be preserved within that limit,) to the next Court
of Quarter Sessions to be held for the said County.

And if the viewers aforesaid shall decide in favor of locating a public
road, they shall obtain from the persons through whose lands the said road
shall pass, releases from any damages that may arise to them on opening
the same; but if the owner or owners of such land refuse to release their
claim to damages, the said viewers shall assess the same, taking into view
the advantages as well as disadvantages arising from said location, and
make report of such assessments; which report they shall in like man-
ner transmit to the next Court or Quarter Sessions, with the draft or plot
aforesaid. In which said reports they shall state that they have been
sworn or affirmed according to law, and that due and legal notice was
given of the time when, and place where, they should meet, to view and
lay out said road, and the time and place of hearing.

By order of the Court.

Geo W. Ralston, Clerk.

TO THE HONORABLE SINGLETON BELL, PRESIDENT JUDGE OF THE
COURT OF QUARTER SESSIONS OF CLEARFIELD COUNTY, PENNSYLVANIA.

The undersigned inhabitants of Lawrence Township, Clear-
field County, Pennsylvania, by their petition respectfully show:

That they labor under great inconvenience for want of a
public road or highway beginning at a point at or near the house
formerly of Davis McCracken, now of Charles Mapes, on the road
leading from William Schryvers' to the Clover Hill School House
to a point near Litz' Brigg on a road leading to Clearfield
Borough, being a distance of about one and one-half miles.

The petitioners therefore pray the Court to appoint three
persons qualified according to law to view the ground proposed
for such road and, if they see occasion, lay out the same, and
make return of their proceedings to the next term of Court.

And they will ever pray.

Clearfield County, SS.

George S. Litz, being duly sworn according to law, says
that the facts contained in the foregoing petition are true and
correct to the best of his knowledge and belief.

Geo S Litz

Sworn to and subscribed before me this
10 day of October, 1921.

Geo W Halston

Prothonotary.

Albert Lippert
Wm Lippert
Roy Parker
James Brown.
John H. Brown.
Kay Williams
A. W. Anghebaugh
Ed. Lippert
John Brown
Mrs. Mebrocher
Thos. G. adie
Jacob Lippert
Fred Roger
A D Gott
R. Oscar Smeal
Frank S. Litz
W P Herz
Quos. Gross
Richard Cook
V. L. Lord
H. and M. Miller
Ira Taylor

Frank M. Read
~~L. B. Lippert~~ M. D.
A. H. Liddick
John Schreyer
Emily Schreyer
Mrs W. L. Schreyer
Guy Bloom
M. J. Mape
C. W. Waples
Frances B. Waples.
Geo S Litz.
Frances M Litz
W J Lippert
Mrs. W. C. Lippert.

TO JOHN H. THOMPSON, ELMER GRAHAM AND SYLVESTER LITZ,
SUPERVISORS OF LAWRENCE TOWNSHIP, CLEARFIELD COUNTY, PENNSYLVANIA:

You are hereby notified that a petition will be presented to the Court of Quarter Sessions of Clearfield County on the 17th day of October, 1921, for the appointment of viewers to view and lay out a road in Lawrence Township as follows: Beginning at a point at or near the house formerly of Davis McCracken, now of Charles Mapes, on the road leading from William Schryvers' to the Clover Hill School House to a point near Litz's bridge on a road leading to Clearfield Borough, being a distance of about one and one-half miles.

Shamer & Shamer
Attorneys for the petitioners.

Now, October 10th 1921, served the above notice upon John H. Thompson, Elmer Graham and ~~Albert E. Lutz~~, the Supervisors of Lawrence Township, handing each of them a true and attested copy of the original.

Geo S Litz

NO. 11 DECEMBER SESSIONS:
1921.

IN RE PUBLIC ROAD IN
LAWRENCE TOWNSHIP.
NOTICE TO THE SUPER-
VISORS.

CCJ 223027
GEO. W. RAUSTON
CLERK

NOTICE TO THE SUPERVISORS
IN RE PUBLIC ROAD IN
LAWRENCE TOWNSHIP.
NOTICE TO THE SUPERVISORS
IN RE PUBLIC ROAD IN
LAWRENCE TOWNSHIP.

[Handwritten signature]

NO. 11 DECEMBER SESSIONS
1921.

PETITION TO LAY OUT A
PUBLIC ROAD IN LAWRENCE
TOWNSHIP.

Now, October 17th 1921, the
within petition read and con-
sidered and *A. K. Gierulick*
E. D. Hellestar & J. M. Hellestar
and _____

are appointed viewers to
view said premises and make
report to next term of court.

By M. L. Corby
Supplement 217

OCT 22 1921

CRU
KRAMER & KRAMER
1 - ATTORNEYS AT LAW
CLEARFIELD, PENNSYLVANIA

CLEARFIELD, PENNSYLVANIA, CLEARFIELD, PA.

TO THE HONORABLE SINGLETON BELL, PRESIDENT JUDGE OF THE
COURT OF QUARTER SESSIONS OF CLEARFIELD COUNTY, PENNSYLVANIA.

The undersigned inhabitants of Lawrence Township, Clearfield
County, Pennsylvania, by their petition respectfully show:

(1) That they presented a petition to your Honorable Court
on the 17th day of October, 1921, praying the appointment of view-
ers to view and lay out a public road in Lawrence Township
beginning at a point at or near the house formerly of Davis
McCracken, now of Charles Mapes, on the road leading from William
Schryvers' to the Clover Hill School House to a point near Litz's
Bridge on a road leading to Clearfield Borough, being a distance
of about one and one-half miles.

(2) That viewers were appointed pursuant to the prayer
thereof on the date of presentation.

(3) That it now appears that said proposed road as petitioned
for would be objectionable and unduly expensive to said Township
because of its excessive length, whereas a shorter route would
afford equal advantage to your petitioners.

Wherefore, your petitioners pray the Court to allow an amend-
ment thereto calling for a proposed road the termini of which
shall be as follows: Beginning at a point near Litz's Bridge on
a road leading to Clearfield Borough and ending at a point at or
near the house of Joseph Lippert in said Township.

And they will ever pray.

W P Hess

Amos L. Hess

Carl F. Ruffener

J. P. Schickling

W. V. Mapes

C. H. Mapes

Amos Siller

Amos R. Hess

Wm Lippert

Jos Lippert

Albert Lippert

Geo S. Lippert

Frank S. Lippert

Walter Hess

James Brown

Fred Royer

Nellie Lippert

Joseph Lippert

A. D. Read

*Not 21, 1921 leave granted to attend session
 as requested
 By Mr. Leach
 suggested Fall*

100 ft

NO 11 DECEMBER SESSIONS, 1921.
PETITION TO AMEND A PETITION TO LAY OUT A PUBLIC ROAD IN LAWRENCE TOWNSHIP?
<div> <div>FILED</div> <div>NOV 22 1921</div> <div>GEO. W. RALSTON</div> <div>CLERK</div> </div> <div> <div>KRAMER & KRAMER</div> <div>ATTORNEYS AT LAW</div> <div>CLEARFIELD, PENNSYLVANIA</div> </div>

CLEARFIELD REPUBLICAN, CLEARFIELD, PA.

KNOW ALL MEN BY THESE PRESENTS; That we Wm. H. Lippert

W. J. Lippert, Amos Hess, M.V. Mapes, W.P. Hess, C.W. Mapes.

are held and firmly bound unto the Commonwealth of Pennsylvania, its certain attorney or assigns, in the sum of one hundred dollars lawful money of the United States of America, to which payment well and truly to be made, we do bind ourselves and our, and each of our, heirs, executors and administrators, jointly and severally by these presents. Sealed with our seals and dated this 30th day of June, 1921.

Whereas there has been filed in the Quarter Sessions of Clearfield County, Pennsylvania, a petition for the opening of a public road in Lawrence Township, Clearfield, County, from a point near the house formerly of David McCracken, now of on the road leading from William Schryver's to the Clover Hill School House to a point near Litz' Bridge on the road leading from said Bridge to Clearfield Borough.

NOW, THE CONDITION OF THIS OBLIGATION IS SUCH; THAT if upon the termination of these proceedings all costs are paid by the parties legally obligated therefor, then this obligation to be null and void, otherwise to be and remain in full force and effect

Wm H Lippert (SEAL)

W J Lippert (SEAL)

W P Hess Amos Hess (SEAL)

C W Mapes M V Mapes (SEAL)

LAP OVER MARGIN

NO. 11 DECEMBER SESSIONS,
1921.

IN RE PUBLIC ROAD IN
LAWRENCE TOWNSHIP.

BOND.

Dec 21st 1921
Bond approved
By the Court
Frederick B. B.

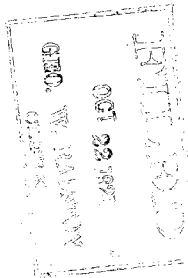

KRAMER & KRAMER
ATTORNEYS AT LAW
CLEARFIELD, PENNSYLVANIA

CLEARFIELD REPUBLICAN, CLEARFIELD, PA.