

DOCKET No. 6

Number	Term	Year
--------	------	------

7

Sept 28

1928

Petition to vacate 5 short pieces of
road in Bradford Twp

Versus

Clearfield, Pa. July 27, 1928.

TO THE COMMISSIONERS OF CLEARFIELD COUNTY:

You are hereby notified that the Supervisors and Citizens of Bradford Township are making application on Monday, July 30, 1928, to vacate five pieces or parcels of road in the said Township of Bradford, as follows:

FIRST: Beginning at a point at or near Dr. Mains' farm on a public road leading from David Dale's farm to Shiloh, and ending at a point on Graham Township line, at the residence.

SECOND: Beginning at a point on public road leading from Bigler to Shiloh, near the residence of Max Forcey and ending at the Graham Township line.

THIRD: Beginning at a point on public road leading from Bigler to Shiloh, at or near the residence of Ed Williams and ending at a point at or near the residence of David Williams.

FOURTH: Beginning at a point on public road leading from Woodland to Shiloh at or near the residence of Lloyd Hoover and ending at a point on public road near Pleasant Valley Orchard farm.

FIFTH: Beginning at a point on public road leading from Pleasant Valley Church to Egypt, at or near the residence of John Graham and ending at a point on the west branch of the Susquehanna River at what is called Gaines Fording.

J. B. Haycraft
Atty for petitioners

*Now, July 30, 1928, service accepted
for County Commissioners.*

L. C. Norris, Clerk

... ..

1. *Chlorophyll a* and *Chlorophyll b* were determined by the method of Arar and Collins (1971) using a Shimadzu 1010 spectrophotometer.

Discussion The results of this study suggest that the use of a single, standardized, and validated instrument to assess the quality of life of patients with a variety of chronic conditions is feasible. The results also suggest that the use of a single, standardized, and validated instrument to assess the quality of life of patients with a variety of chronic conditions is feasible. The results also suggest that the use of a single, standardized, and validated instrument to assess the quality of life of patients with a variety of chronic conditions is feasible.

11-10-2001 01:23:11 PM 11/10/2001 01:23:11 PM

20. The following information was obtained from the records of the Department of the Interior, Bureau of Land Management, regarding the land owned by the United States in the State of Nevada:

1. The first step is to identify the problem or question that needs to be answered. This involves understanding the context and the specific requirements of the task.

1. The first of these is the fact that the majority of the population of the United States is now living in urban areas. This is a result of the process of urbanization, which has been going on since the beginning of the 20th century. The population of the United States has increased from about 100 million in 1900 to over 200 million in 1950. At the same time, the population of rural areas has decreased from about 100 million in 1900 to about 50 million in 1950. This has led to a concentration of the population in urban areas, which has had a profound effect on the economy and society.

STATIONARY STATE OF THE SYSTEM

... ..

THE UNIVERSITY OF CHICAGO LIBRARY

[illegible]

1. The first step in the process is to identify the problem. This involves gathering information about the situation and understanding the needs of the stakeholders involved.

1. The first step is to identify the problem or question that needs to be answered. This involves understanding the context and the specific requirements of the task.

100

100

1. The first step in the process is to identify the problem. This involves gathering information about the situation and understanding the needs of the stakeholders involved.

FIRST: Beginning at a point at or near Doctor Mains' farm on a public road leading from David Dale's farm to Shiloh, and ending at a point on Graham Township line at the residence.

SECOND: Beginning at a point on public road leading from Bigler to Shiloh, near the residence of Max Forcey and ending at the Graham Township line.

THIRD: Beginning at a point on public road leading from Bigler to Shiloh, at or near the residence of Ed Williams and ending at a point at or near the residence of David Williams.

FOURTH: Beginning at a point on public road leading from Woodland to Shiloh at or near the residence of Lloyd Hoover and ending at a point on public road near Pleasant Valley Orchard farm.

FIFTH: Beginning at a point on public road leading from Pleasant Valley Church to Egypt, at or near the residence of John Graham and ending at a point on the west branch of the Susquehanna River at what is called Gaines Fording.

CLEARFIELD COUNTY, SS.:

At a Court of Quarter Sessions of the Peace of the County of Clearfield, Pa., held at Clearfield, Pa.,
in and for said County, on the 30th day of July in the year of our Lord, one
thousand nine hundred and twenty eight

A. R. CHASE

By the Honorable ~~Samuel Ben~~, President Judge of the said Court: Upon the petition of sundry
and supervisors

inhabitants of the Township of Bradford, in the County aforesaid setting forth that
five short pieces of roads situate in Bradford Township have become
useless and burdensome to the tax ayers of said township to keep up.

Said pieces of road being described as follows;

and, therefore, praying the Court to appoint proper persons to view and vacate said road between the
points mentioned, whereupon the said Court, upon due consideration had of the premises, do order and ap-

point from and among the County Board of Viewers John Scolins, Esq., Ed. Billotte

and Jesse Dale who have been duly appointed by the said Court on the
County Board of Viewers, and filed their oaths of office in the office of the Court of Common Pleas of the
County aforesaid, as required by law and are, therefore, duly qualified to perform the duties of their appoint-
ment, with impartiality and according to the best of their judgment; are to view the said road, and after
having viewed the same, if they, or a majority of them, do agree that there is no necessity for said road, they
shall proceed to vacate the same as agreeably to the desire of the petitioners as may be, and make report
thereof to the next Court of Quarter Sessions to be held in and for said County, stating particularly whether
there is any necessity for said road, or whether the same should be vacated; and the reason why, together
with a plot, or draft, thereof showing the courses and distances with reference to the improvements through
which said road passes.

And in case the viewers aforesaid shall decide in favor of vacating said road, they shall obtain from
the persons through whose lands the said road passes, or otherwise affected, or damaged, by the vacating
of said road, releases from whatever damage they may sustain by the vacation of said road; and in case the
owners of such lands, or persons affected, thereby refuse to release their claim to damages, the said Viewers
shall assess the same, taking into consideration the advantages, as well as the disadvantages, arising from
the vacation of said road; and make report of such assessment; which report they shall in like manner trans-
mit to the next Court of Quarter Sessions, with the draft, or plot, aforesaid. In which said reports they
shall state that they have been sworn, or affirmed, according to law, and that due and legal notice was given
of the time when and the place where they would meet, to view said road and the time and place of hearing.

By order of the Court.

Geo. W. Palston
Clerk.

RETURN OF VIEWERS.

TO THE HONORABLE THE JUDGE OF QUARTER SESSIONS OF THE PEACE, IN AND FOR THE
COUNTY OF CLEARFIELD, PA.

We, the undersigned Viewers, duly appointed by your Honorable Court by the foregoing order, from and among the County Board of Viewers who have been duly appointed by your Honorable Court and have filed their oaths of office in the Court of Common Pleas of Clearfield County, beg leave to report as follows:

That notice of the time of the view and of the hearing day was duly served according to law upon the Commissioners of Clearfield County, and the Board of Supervisors of the Township of Bradford, and that three notices thereof were posted along the route of the said road to be vacated, that the said view would be held on the 19th & 20th days of September, A. D. 1928, and that the public hearing, as required by the Act of Assembly, and the Rules of Court, would be held in the Arbitration Room in the Court House, in Clearfield, the views and hearing having been continued 2 weeks by agreement and after notice to all parties in interest. Pa., on the 21st day of September A. D., 1928, at 10:00 o'clock A.M. and that said Viewers, appointed by the said order, viewed the road desired to be vacated, and that there were present at the view: First: David Maines and W. H. Kephart, Supervisor; Second: David Maines, Max Forcey, James Graham and W. H. Kephart, Supervisor; Third: A. B. Lansberry and W. H. Kephart, Supervisors; Fourth and Fifth: John C. Graham and A. B. Lansberry and W. H. Kephart, Supervisors,

parties interested, either in favor of or against vacating said road. And that the aforesaid hearing was held in the Arbitration Room in the Court House, in Clearfield, Pa., on the 21st day of September, A. D. 1928, when the parties interested in the said road were in attendance: Carl A. Belin, Esq., Attorney for petitioners; with A. B. Lansberry and W. H. Kephart, Supervisors.
A. B. Lansberry and W. H. Kephart, sworn, examined and cross-examined by counsel and your Board.

And that after the view and hearing above mentioned, the undersigned Viewers do agree that said road shasre, become useless, inconvenient and burdensome, to wit:

First: Beginning at intersection of this Road with public roads leading to Bigler and to Shiloh; thence South 6 degrees West 200 feet to a post; thence South 2 degrees East 200 feet to a post; thence South 3 degrees East 100 feet to a post; thence South 21 degrees East 200 feet to a post; thence South 40 degrees East 400 feet to a post; thence South 28 degrees East 100 feet to a post; thence South 45 degrees East 200 feet to a post; thence South 35 degrees East 200 feet to a post; thence South 15 degrees East 200 feet to a post; thence South 5 degrees East 100 feet to a post; thence South 13 degrees East 400 feet to a post; thence South 7 degrees East 300 feet to a post; thence South 6 degrees West 200 feet to a post; thence South 2 degrees West 200 feet to a post; thence South 8 degrees West 200 feet to a post on Bull Run; thence South 15 degrees East 100 feet to a post; thence South 20 degrees East 200 feet to a post; thence South 7 degrees East 200 feet to a post; thence South 30 minutes East 300 feet to a post; thence South 9 degrees East 300 feet to a post; thence South 2 degrees West 200 feet to a post; thence South 5 degrees East 300 feet to a post; thence South 16 degrees 30 minutes East 200 feet to a post; thence South 3 degrees East 300 feet to a post; thence South 2 degrees East 200 feet to a post; thence South 1 degree East 100 feet to a post; thence South 21 degrees East 200 feet to a post; thence South 11 degrees East 200 feet to a post; thence South 20 degrees East 100 feet and ending at a post at the Geo. Fisher property. That said road passes through an uninhabited wilderness and of no use to the public, and therefore recommended for vacation.

Second: Beginning at a point on the public road leading from Bigler to Shiloh, near the residence of Max Forcey; thence North 63 degrees, West 600 feet to a post; thence

TO: R. E. Dale, A. B. Lansberry and W. H. Kephart, Supervisors
of Bradford Township, Clearfield County, Pennsylvania :-

You are hereby notified that the undersigned viewers,
appointed by the Court of Quarter Sessions of Clearfield County to No. 7,
September Sessions, 1928, to view and vacate that portion of a public road
in Bradford Township, beginning at a point at or near Doctor Mains' farm
on a public road leading from David Dale's farm to Shiloh, and ending at a
point on Graham Township line at the residence, in Bradford Township, in
the County aforesaid, will meet at the farm of Doctor Mains in said Township
on Wednesday the 5th day of September, A. D. 1928 at ten (10:00) o'clock A. M.,
to attend to the duties assigned them: all parties interested will take
notice.

And that the public hearing as required by Act of
Assembly and Rules of Court to be held by the viewers before the filing of
their report in Court, in order to give all parties interested in the said
road an opportunity to be heard, will be held in the Arbitration Room in the
Court House in Clearfield on Friday, the 7th day of September, A. D. 1928
at ten (10:00) o'clock A. M., or as soon thereafter as counsel can be heard,
at which time and place all parties interested may attend and be heard.

John Collins
Ed. Billotte
Jesse Dale
Viewers

Dated, August 9, 1928.

CLEARFIELD COUNTY, SS:-

Now, this 14th day of August, A. D. 1928, service of
the above Notice is accepted for the Supervisors of Bradford Township.

W. H. Kephart
A. B. Lansberry
R. E. Dale
Supervisors

3/11/28
 H. Graham
 Geo. Fisher property

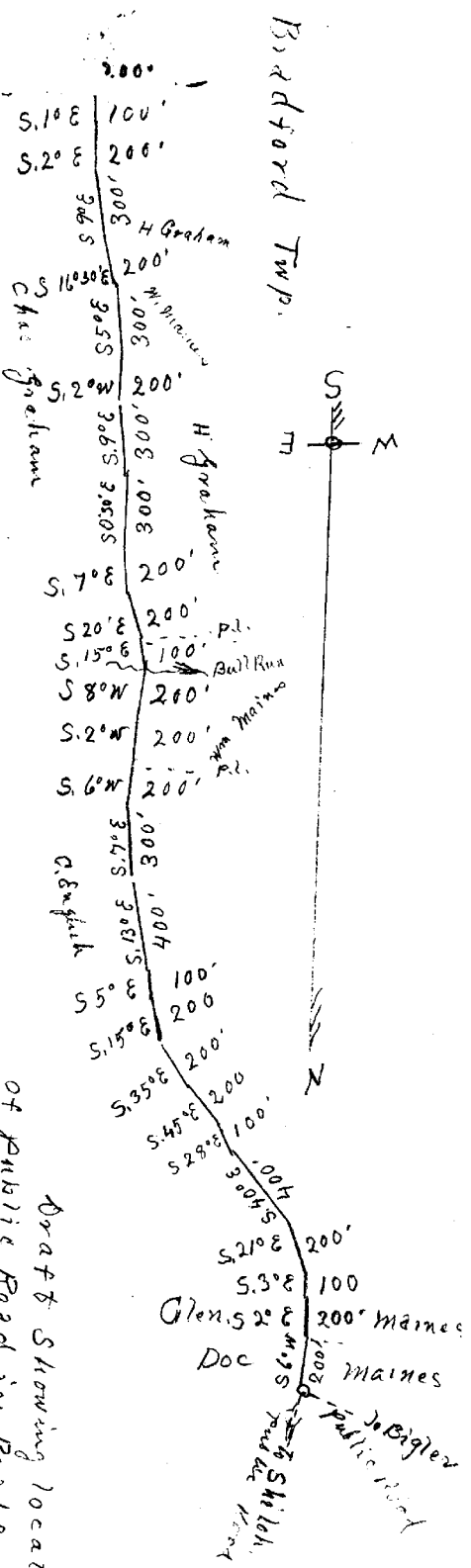

3/11/28
 H. Graham

Scale 3/16" to 100'
 Total length
 6100 feet

Draft Showing location
 of Public Road in Bradford Twp.,
 Clearfield Co. Pa. Viewed for
 vacation Sep. 19th, 1928.
 John Scollins
 C.A. Billeto
 Jessie Dale
 Drawn

TO: The County Commissioners of Clearfield County, Pennsylvania:-

You are hereby notified that the undersigned viewers, appointed by the Court of Quarter Sessions of Clearfield County to No. 7, September Sessions, 1928, to view and vacate that portion of a public road in Bradford Township, beginning at a point at or near Doctor Hains' farm on a public road leading from David Dale's farm to Chilch, and ending at a point on Graham Township line at the residence, in Bradford Township, in the County aforesaid, will meet at the farm of Doctor Hains in said Township on Wednesday, the 5th day of September, A. D. 1928 at ten (10:00) o'clock A. M., to attend to the duties assigned them: all parties interested will take notice.

And that the public hearing as required by Act of Assembly and Rules of Court to be held by the viewers before the filing of their report in Court, in order to give all parties interested in the said road an opportunity to be heard, will be held in the Arbitration Room in the Court House in Clearfield on Friday, the 7th day of September, A. D. 1928 at ten (10:00) o'clock A. M., or as soon thereafter as counsel can be heard, at which time and place all parties interested may attend and be heard.

John Collins
Ed. Billotte
Jesse Dale
Viewers

Dated, August 9th, 1928.

CLEARFIELD COUNTY, SS:-

Now, this 14th day of August, A. D. 1928, service of the above Notice is accepted for the Commissioners of Clearfield County.

L. C. Norman
Clerk

TO: R. E. Dale, A. B. Lansberry and W. H. Kephart, Supervisors
of Bradford Township, Clearfield County, Pennsylvania:-

You are hereby notified that the undersigned
viewers, appointed by the Court of Quarter Sessions of Clearfield County to
No. 7, September Sessions, 1928, to view and vacate that portion of a public
road in Bradford Township, beginning at a point on public road leading from
Bigler to Shiloh, near the residence of Max Forcey, and ending at the Graham
Township line, in Bradford Township, in the County aforesaid, will meet at
the ~~former~~ residence of Max Forcey in said Township on Wednesday, the 5th
day of September, A. D. 1928 at one (1:00) o'clock P. M., to attend to the
duties assigned them: all parties interested will take notice.

And that the public hearing as required by Act
of Assembly and Rules of Court to be held by the viewers before the filing
of their report in Court, in order to give all parties interested in the said
road an opportunity to be heard, will be held in the Arbitration Room in the
Court House in Clearfield on Friday, the 7th day of September, A. D. 1928
at ten (10:00) o'clock A. M., or as soon thereafter as counsel can be heard,
at which time and place all parties interested may attend and be heard.

John Collins
Ed. Billatte
Jesse Dale
Viewers

Dated, August 10, 1928.

CLEARFIELD COUNTY, SS:-

Now, this 14th day of August, A. D. 1928, service of
the above Notice is accepted for the Supervisors of Bradford Township.

W. H. Kephart
A. B. Lansberry
R. E. Dale
Supervisors

Second

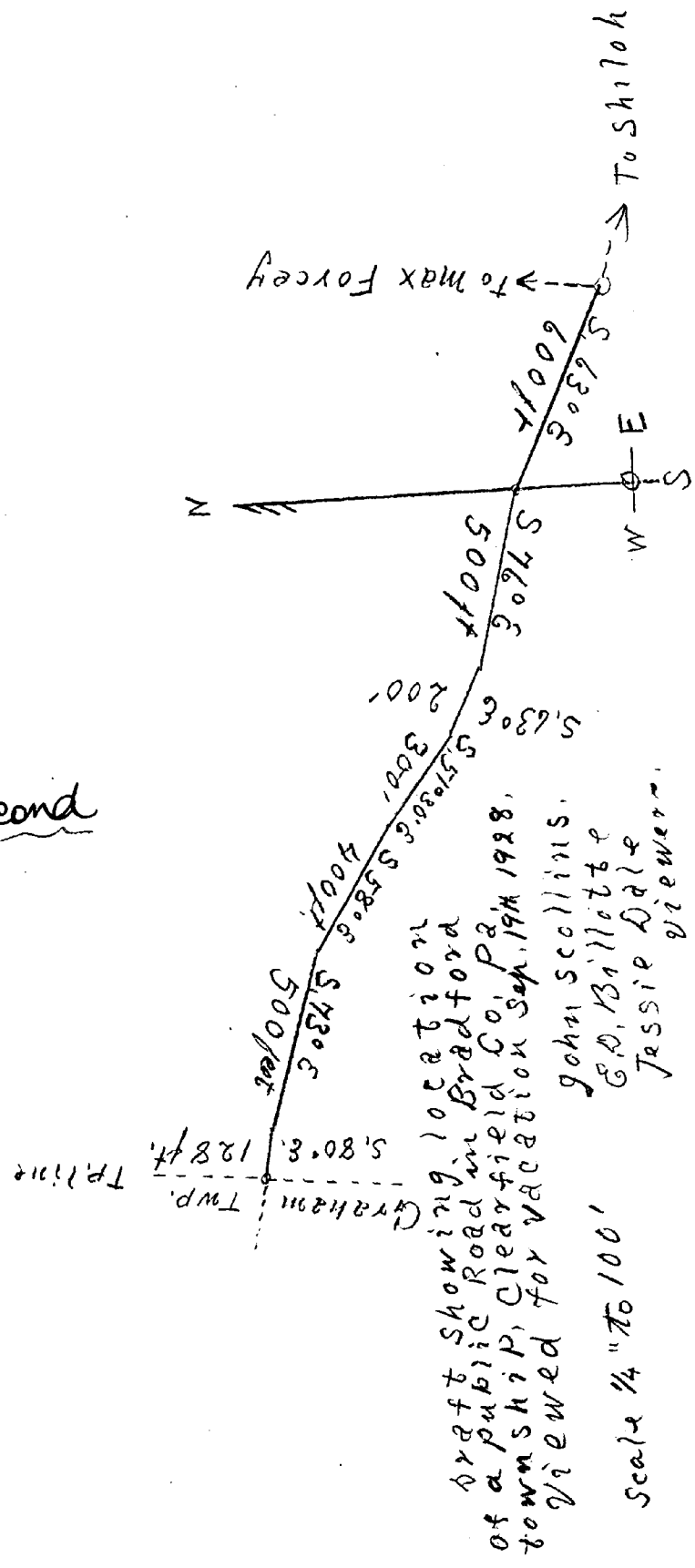

TO: The County Commissioners of Clearfield County, Pennsylvania:-

You are hereby notified that the undersigned viewers, appointed by the Court of Quarter Sessions of Clearfield County to No. 7, September Sessions, 1928, to view and vacate that portion of a public road in Bradford Township, beginning at a point on public road leading from Rigler to Shiloh, near the residence of Max Forcey, and ending at the Graham Township line, in Bradford Township, in the County aforesaid, will meet at the residence of Max Forcey in said Township on Wednesday, the 5th day of September, A. D. 1928 at one (1:00) o'clock P. M., to attend to the duties assigned them: all parties interested will take notice.

And that the public hearing as required by Act of Assembly and Rules of Court to be held by the viewers before the filing of their report in Court, in order to give all parties interested in the said road an opportunity to be heard, will be held in the Arbitration Room in the Court House in Clearfield on Friday, the 7th day of September, A. D. 1928 at ten (10:00) o'clock A. M., or as soon thereafter as counsel can be heard, at which time and place all parties interested may attend and be heard.

John Collins
Ed. Billotte
Jesse Dale
Viewers

Dated, August 10, 1928.

CLEARFIELD COUNTY, SS:-

Now, this 14th day of August, A. D. 1928, service of the above Notice is accepted for the Commissioners of Clearfield County.

L. C. Morris
Clerk

To: R. E. Dale, A. B. Lansberry and W. H. Kephart, Supervisors
of Bradford Township, Clearfield County, Pennsylvania:-

You are hereby notified that the undersigned
viewers, appointed by the Court of Quarter Sessions of Clearfield County to
No. 7, September Sessions, 1928, to view and vacate that portion of a public
road in Bradford Township, beginning at a point on public road leading from
Bigler to Shiloh, at or near the residence of Ed Williams and ending at a
point at or near the residence of David Williams, in Bradford Township, in
the County aforesaid, will meet at the residence of Ed Williams in said
Township on Wednesday, the 5th day of September, A. D. 1928 at three (3:00)
o'clock P. M., to attend to the duties assigned them: all parties interested
will take notice.

And that the public hearing as required by Act
of Assembly and Rules of Court to be held by the viewers before the filing
of their report in Court, in order to give all parties interested in the said
road an opportunity to be heard, will be held in the Arbitration Room in the
Court House in Clearfield on Friday, the 7th day of September, A. D. 1928
at ten (10:00) o'clock A. M., or as soon thereafter as counsel can be heard,
at which time and place all parties interested may attend and be heard.

John Collins
Ed. Billotte
Rose Dale
Viewers

Dated, August 10th, 1928.

CLEARFIELD COUNTY, SS:

Now, this 14th day of August, A. D. 1928, service of
the within Notice is accepted for the Supervisors of Bradford Township.

W. H. Kephart
A. B. Lansberry
R. E. Dale
Supervisors

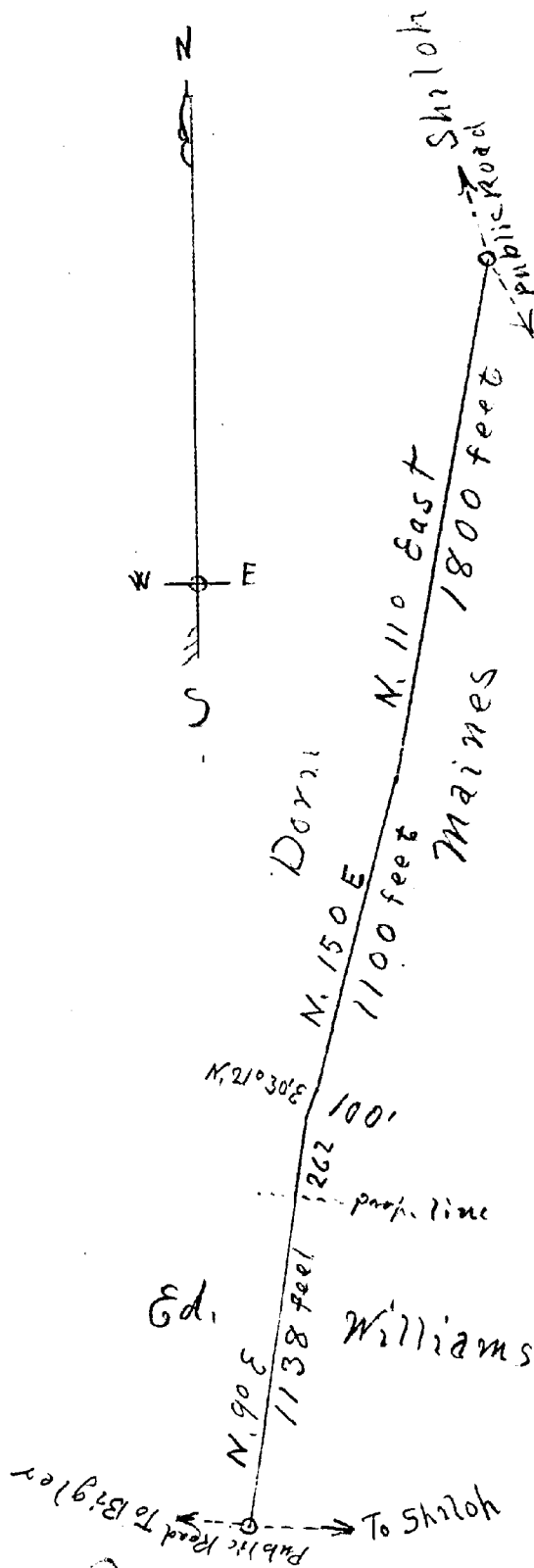

Draft Showing location of Public
Road in Bradford Twp. Ct'd. Co. Pa.

Viewed for vacation Sep. 19th, 1928.

John Scollins

E. D. Billotte

Jessie Dale

viewers.

Scale $\frac{3}{16}$ " to 100'

Total length 4,400 feet.

Hurd

To: The County Commissioners of Clearfield County, Pennsylvania:-

You are hereby notified that the undersigned viewers, appointed by the Court of Quarter Sessions of Clearfield County to No. 7, September Sessions, 1928, to view and vacate that portion of a public road in Bradford Township, beginning at a point on public road leading from Bigler to Shiloh, at or near the residence of Ed Williams and ending at a point at or near the residence of David Williams, in Bradford Township, in the County aforesaid, will meet at the residence of Ed Williams in said Township on Wednesday, the 5th day of September, A. D. 1928 at three (3:00) o'clock P. M., to attend to the duties assigned them: all parties interested will take notice.

And that the public hearing as required by Act of Assembly and Rules of Court to be held by the viewers before the filing of their report in Court, in order to give all parties interested in the said road an opportunity to be heard, will be held in the Arbitration Room in the Court House in Clearfield on Friday, the 7th day of September, A. D. 1928 at ten (10:00) o'clock A. M., or as soon thereafter as counsel can be heard, at which time and place all parties interested may attend and be heard.

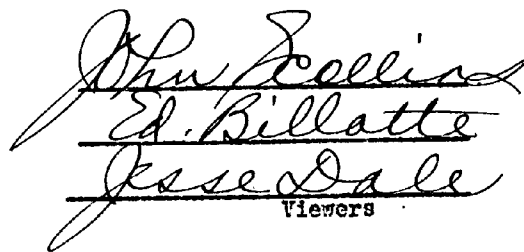
Viewers

Dated, August 10th, 1928.

CLEARFIELD COUNTY, SS:

Now, this 14th day of August, A. D. 1928, service of the above Notice is accepted for the Commissioners of Clearfield County.

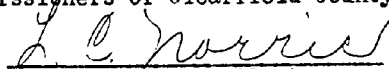
Clerk

To: R. E. Dale, A. B. Lansberry and W. H. Kephart, Supervisors
of Bradford Township, Clearfield County, Pennsylvania:-

You are hereby notified that the undersigned viewers,
appointed by the Court of Quarter Sessions of Clearfield County to No. 7,
September Sessions, 1928, to view and vacate that portion of a public road
in Bradford Township, beginning at a point on public road leading from
Woodland to Shiloh at or near the residence of Lloyd Hoover and ending at ~~at~~
a point on public road near Pleasant Valley Orchard Farm, in Bradford Township,
in said ~~Township~~ ^{County}, will meet at the residence of Lloyd Hoover in said Township
on Thursday, the 6th day of September, A. D. 1928 at ten (10:00) o'clock A.
M., to attend to the duties assigned them: all parties interested will take
notice.

And that the public hearing as required by Act of
Assembly and Rules of Court to be held by the viewers before the filing of
their report in Court, in order to give all parties interested in the said
road an opportunity to be heard, will be held in the Arbitration Room in
the Court House in Clearfield on Friday, the 7th day of September, A. D.
1928 at ten (10:00) o'clock A. M., or as soon thereafter as counsel can be
heard, at which time and place all parties interested may attend and be
heard.

John Collins
Ed. Billatte
Jesse Dale
Viewers

Dated, August 11th, 1928.

CLEARFIELD COUNTY, SS:

Now, this 14th day of August, A. D. 1928, service of
the within Notice is accepted for the Supervisors of Bradford Township.

W. H. Kephart
A. B. Lansberry
R. E. Dale
Supervisors

Scale 3/16" to 100 ft.

John Scollins,
C. O. S. Realty
Teaneck, N. J.
viewer.

Fourth

Draft showing location of a
Public Road, in Bradford Twp., Clearfield
County, Penna. viewed for vacation
September 20th, A.D. 1928,

Apple
Shed

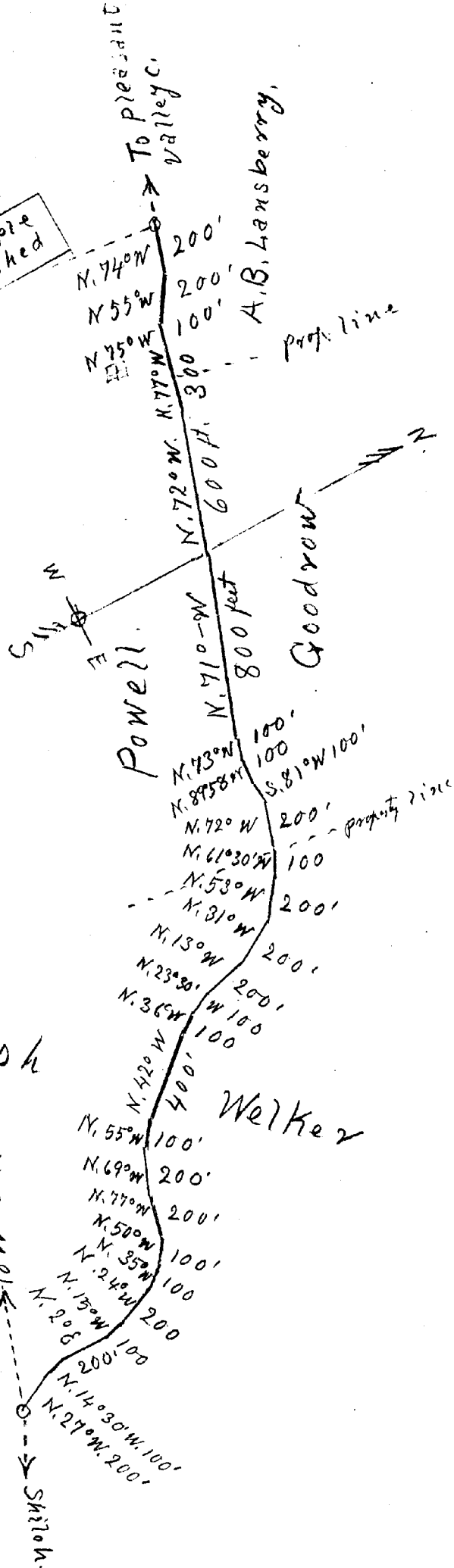

To: The County Commissioners of Clearfield County, Pennsylvania:-

You are hereby notified that the undersigned viewers, appointed by the Court of Quarter Sessions of Clearfield County to No. 7, September Sessions, 1928, to view and vacate that portion of a public road in Bradford Township, beginning at a point on public road leading from Woodland to Shiloh at or near the residence of Lloyd Hoover and ending at a point on public road near Pleasant Valley Orchard Farm, in Bradford Township, in said County, will meet at the residence of Lloyd Hoover in said Township on Thursday, the 6th day of September, A. D. 1928 at ten (10:00) o'clock A. M., to attend to the duties assigned them: all parties interested will take notice.

And that the public hearing as required by Act of Assembly and Rules of Court to be held by the viewers before the filing of their report in Court, in order to give all parties interested in the said road an opportunity to be heard, will be held in the Arbitration Room in the Court House in Clearfield on Friday, the 7th day of September, A. D. 1928 at ten (10:00) o'clock A. M., or as soon thereafter as counsel can be heard, at which time and place all parties interested may attend and be heard.

John Collins
Ed. Billatte
Jesse Dale
Viewers

Dated, August 11th, 1928.

CLEARFIELD COUNTY, SS:

Now, this 14th day of August, A. D. 1928, service of the above Notice is accepted for the Commissioners of Clearfield County.

L. C. Brown
Clerk

To: R. E. Dale, A. B. Lansberry and W. H. Kephart, Supervisors
of Bradford Township, Clearfield County, Pennsylvania:-

You are hereby notified that the undersigned
viewers, appointed by the Court of Quarter Sessions of Clearfield County to
No. 7, September Sessions, 1928, to view and vacate that portion of a public
road in Bradford Township beginning at a point on public road leading from
Pleasant Valley Church to Egypt, at or near the residence of John Graham and
ending at a point on the West branch of the Susquehanna River at what is
called Gaines Fording, in Bradford Township, in the County aforesaid, will
meet at the residence of John Graham in said Township on Thursday, the 6th
day of September, A. D. 1928 at one (1:00) o'clock P. M., to attend to the
duties assigned them: all parties interested will take notice.

And that the public hearing as required by Act of
Assembly and Rules of Court to be held by the viewers before the filing of
their report in Court, in order to give all parties interested in the said
road an opportunity to be heard, will be held in the Arbitration Room in
the Court House in Clearfield on Friday, the 7th day of September, A. D.
1928 at ten (10:00) o'clock A. M., or as soon thereafter as counsel can be
heard, at which time and place all parties interested may attend and be
heard.

John Collins
Ed. Billotte
Jesse Dale
Viewers

Dated, August 13th, 1928.

CLEARFIELD COUNTY, SS:-

Now, this 14th day of August, A. D. 1928, service of
the above Notice is accepted for the Supervisors of Bradford Township.

W. H. Kephart
A. B. Lansberry
R. E. Dale
Supervisors

West Branch
Susq. River
Gaines Landing
N. 28° W. 100'
180'
100'

Gaines Landing N. 28° W 100'

$N. 80^{\circ} E$
400.

$N: 26^{\circ}E$ $N: 37^{\circ}30'E$
200'
100'

N. 8° W 50.
N. 58° W 50.
N. 00° E

N. 60° W
N. 50° E
N. 23° E

A. N. 708

N. 20° 30' W
N. 49° W
28°

N 20
W, 2

7. $\frac{N_1}{N_2} = \frac{1400}{2700}$

386

$\frac{N. 17}{40}$

303018
014

6. N. 1/4 Sec. 60

2000

~~40-100~~

14

5 Pleasant View

draft showing location of a public road in Bradford Twp. Clfd. Co. Pa.
viewed for vacation Sep. 20th 1928,

John Scollins,
E.D. Billotte,
Jessie Dale,
viewers.

Scale $\frac{1}{4}$ " = 60' 100'

Fifth

To:- The County Commissioners of Clearfield County, Pennsylvania:-

You are hereby notified that the undersigned viewers, appointed by the Court of Quarter Sessions of Clearfield County to No. 7, September Sessions, 1928, to view and vacate that portion of a public road in Bradford Township beginning at a point on public road leading from Pleasant Valley Church to Egypt, at or near the residence of John Graham and ending at a point on the West branch of the Susquehanna River at what is called Gaines Fording, in Bradford Township, in the County aforesaid, will meet at the residence of John Graham in said Township on Thursday, the 6th day of September, A. D. 1928 at one (1:00) o'clock P. M., to attend to the duties assigned them: all parties interested will take notice.

And that the public hearing as required by Act of Assembly and Rules of Court to be held by the viewers before the filing of their report in Court, in order to give all parties interested in the said road an opportunity to be heard, will be held in the Arbitration Room in the Court House in Clearfield on Friday, the 7th day of September, A. D. 1928 at ten (10:00) o'clock A. M., or as soon thereafter as counsel can be heard, at which time and place all parties interested may attend and be heard.

John Collins
Ed. Billatte
Jesse Dale
Viewers

Dated, August 13th, 1928.

CLEARFIELD COUNTY, SS:

Now, this 14th day of August, A. D. 1928, service of the above Notice is accepted for the Commissioners of Clearfield County.

L. C. Norris
Clerk

feet to a post; thence North 77° degrees West 300 feet to a post; thence North 75° degrees West 100 feet to a post; thence North 55° degrees West 200 feet to a post; thence North 74° degrees West 200 feet and ending at a point on public road near Pleasant Valley Orchard Farm. That the public road aforesaid traverses a barren country hillside, with no inhabitants and dangerous for public travel: and therefore recommended for vacation.

Fifth:- Beginning at a point on public road leading from Pleasant Valley Church to Egypt via Graham Fording, at or near the residence of John Graham; thence North 21° degrees East 440 feet to post; thence North 12° degrees East 100 feet to a post; thence North 20° degrees 30 minutes East 200 feet to a post; thence North 17° degrees 30 minutes East 600 feet to a post; thence North 17° degrees East 400 feet to a post; thence North 27° degrees 30 minutes East 100 feet to a post; thence North 14° degrees East 100 feet to a post; thence North 9° degrees East 300 feet to a post; thence North 2° degrees West 100 feet to a post; thence North 28° degrees West 200 feet to a post; thence North 49° degrees West 150 feet to a post; thence North 20° degrees 30 minutes West 50 feet to a post; thence North 7° degrees East 200 feet to a post; thence North 23° degrees East 100 feet to a post; thence North 50° degrees East 50 feet to a post; thence North 28° degrees East 50 feet to a post; thence North 28° degrees West 100 feet to a post; thence North 60° degrees West 100 feet to a post; thence North 59° degrees West 200 feet to a post; thence North 58° degrees West 50 feet to a post; thence North 8° degrees West 50 feet to a post; thence North 26° degrees East 100 feet to a post; thence North 37° degrees 30 minutes East 200 feet to a post; thence North 8° degrees East 400 feet to a post; thence North 28° degrees West 100 feet and ending at Gaines Fording. That the aforesaid Road leads down into the river and over a 20% grade, that for a distance of 1640 feet from the beginning it passes over and through the cultivated and timber-land of John C. Graham and for the remainder of its distance passes through wooded land which is uninhabited, and the Road therefore serves no public benefit and is recommended for vacation.

North 63 degrees West 200 feet to a post; thence North 51 degrees 30 minutes West 300 feet to a post; thence North 58 degrees West 400 feet to a post; thence North 73 degrees West 500 feet to a post and thence North 80 degrees West 128 feet and ending at the Graham Township line. That said road has long since been abandoned and now in disuse and in dangerous condition, and recommended for vacation.

Third: Beginning at a point on public road leading from Bigler to Shiloh, at or near the residence of Ed. Williams; thence North 90 degrees East 1138 feet to a post; thence North 90 degrees East 262 feet to a post; thence North 15 degrees East 1100 feet to a post; thence North 11 degrees East 1800 feet and ending at a point in the public road leading from Bigler to Shiloh, near the residence of David Williams. That this road is a short cut across the hill in the Bigler to Shiloh road, drifts and becomes impassable in winter weather, whereas the long road is in constant use and serves as the U. S. Mail Route. We therefore recommend the vacation of this "short-cut" road.

Fourth:- Beginning at a point on public road leading from Woodland to Shiloh near the residence of Lloyd Hoover; thence North 27 degrees West 200 feet to a post; thence North 14 degrees 30 minutes West 100 feet to a post; thence North 2 degrees East 200 feet to a post; thence North 15 degrees West 100 feet to a post; thence North 24 degrees West 200 feet to a post; thence North 35 degrees West 100 feet to a post; thence North 50 degrees West 100 feet to a post; thence North 77 degrees West 200 feet to a post; thence North 69 degrees West 200 feet to a post; thence North 55 degrees West 100 feet to a post; thence North 42 degrees West 400 feet to a post; thence North 36 degrees West 100 feet to a post; thence North 23 degrees 30 minutes West 100 feet to a post; thence North 13 degrees West 200 feet to a post; thence North 31 degrees West 200 feet to a post; thence North 53 degrees West 200 feet to a post; thence North 61 degrees 30 minutes West 100 feet to a post; thence North 12 degrees West 200 feet to a post; thence South 81 degrees West 100 feet to a post; thence North 89 degrees 58 minutes West 100 feet to a post; thence North 73 degrees West 100 feet to a post; thence North 71 degrees West 800 feet to a post; thence North 72 degrees West 600 feet to a post; and that a plan, or draft, of said road to be vacated showing the courses and distances, and over whose property the said road passes, is hereto attached and made a part hereof.

The undersigned Viewers further report that they endeavored to procure from all parties affected by the vacation of said road, or over whose properties said road passes, or in any way damaged by the vacation of said road, a release in writing of all claims to damages that may arise from the vacation thereof, and that they procured such release from:

And that the following persons having, in the opinion of the Viewers, been damaged by the vacation of said road, and having refused to release the damages to which they may be respectively entitled to by reason of the vacation, and closing up of the said road, we, the undersigned Viewers, after having considered the advantages to be derived to them, do assess them damages and make report thereof, as follows:

No damages claimed or assessed.

and we herewith return releases obtained, and copy of the notices.

Witness our hands and seals this 22nd day of November, A. D. 19 28.

John Collins [SEAL.]

E. D. Billotte [SEAL.]

James E. Dale [SEAL.]

Viewers.

IN THE COURT OF QUARTER SESSIONS OF CLEARFIELD COUNTY, PENNSYLVANIA.

To the Honorable Judge of Said Court:

We the undersigned supervisors and citizens of Bradford Township respectfully represent, that five short pieces of roads situate in Bradford Township have become useless and burdensome to the taxpayers in said township to keep up. Said pieces of road being described as follows:

FIRST: Beginning at a point at or near Doctor Mains' farm on a Public road leading from David Dale's Farm to Shiloh, and ending at a point on Graham Township line at the residence.

SECOND: Beginning at a point on public road leading from Bigler to Shiloh, near the residence of Max Forcey and ending at the Graham Township line.

THIRD: Beginning at a point on public road leading from Bigler to Shiloh, at or near the residence of Ed Williams and ending at a point at or near the residence of David Williams.

FOURTH: Beginning at a point on public road leading from Woodland to Shiloh at or near the residence of Loyd Hoover and ending at a point on public road near Pleasant Valley Orchard farm.

FIFTH: Beginning at a point on public road leading from Pleasant Valley Church to Egypt, at or near the residence of John Graham and ending at a point on the west branch of the Susquehanna River at what is called Gaines Fording.

Your petitioners therefore pray the Honorable Court to appoint viewers to vacate the same, and we will ever pray.

W. H. Kephart
Supervisors.

A. B. Lansberry
Supervisor

R. E. Dale
Supervisor.

x	Wey Dixon	Woodlands Pa
	D O Wilson	" "
	Hymans	woodland Pa
	John Gooden	" "
	Norman Gooden	" "
	F. L. Conway	" "
	Paul Shirey	" "
	H D Holidge	Woodland Pa
	S S Swift	" "
	Ferd B. Kephart	" "
	John & Graham	Shawville Pa
	Ray Watson	Woodland Pa
	Merlin & Knepp	Bigler Pa
	J. L. Bunnell	Bigler
	L. E. Graham	"
	J. R. Curley	Bigler
	O. J. Dixon	Bigler Pa
	Al H. Line	Bigler Pa
	Elmer Lindberg	Bigler Pa
	E. J. Peters	
	Jess Waples	" "

IN THE COURT OF QUARTER SESSIONS
OF CLEARFIELD COUNTY, PENNSYLVANIA.

NO. 7 September T. 1928.

In re; Petition for appointment
of viewers to vacate roads in
Bradford Township,

and June 30th 1928

*See Volume 34,
of Records, and leave
these are appointed
viewers and report
by the court.
W. A. Hagerly,*

W. A. Hagerly,

Attorney-at-law,

Clearfield, Pa.

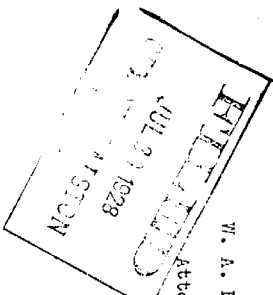

111