

ROAD

DOCKET No. 6

Number

4

Term

Dec. SS

Year

1933

Petition for Appointment of Viewers
to lay out road in Sandy Township

Versus

R.O. #6 - Page 3vv

See Curtis?

PETITION TO APPOINT VIEWERS

SANDY TOWNSHIP

TO HIS HONOR A.R. CHASE
Pres., Judge Clearfield County.

The undersigned citizens and taxpayers of Sandy Township hereby petition the Court to appoint viewers to lay out a road between a point intersection South Main Street Extension state road near the residence of Mary and William Shaffer thence in a southwesterly direction to intersection Lakes To Sea Highway at residence of R.R. Pettit ins aid township.

And we will ever pray etc.

Name	Residence	Occupation.
Wm Shaffer	Du Bois Pa	Farmer
Howard Glabe	Du Bois Pa	Salesman
Mrs William Shaffer	Du Bois	
Ralph Shaffer	Du Bois Pa	Farmer
Thomas Shaffer	Du Bois Pa	Farmer
Norman Leach	Pleasant Valley	Butcher
James Jeffery		
Mrs James Jeffery		
James Jeffery Jr		
Hugh Jeffery		
Hanna Jeffery		
Frank Jeffery		
Wm Anderson	Du Bois Pa	
Mrs William Anderson		
Mrs. James Anderson		
Wm. Anderson Jr		
Frank Strawbridge	Du Bois Pa	
Mrs Frank Strawbridge	Du Bois Pa	
James Shaffer	Du Bois Pa	Farmer
O.S. Taborling	Du Bois Pa	Farmer

Mrs P. H. Whitmore Dubois Pa
William R Waggett " " "
Mrs Wm Waggett
J. E. Heberling Dubois Pa
Mrs Walter Dunlap Dubois Pa
Mrs A. E. Heberling Dubois Pa
Gust Heberling Dubois Pa.
Ed. Heberling Dubois Pa.
Charles Heberling Brackensridges Pa.
Mrs Margaret Smith Dubois Pa.
Mr Merritt Smith Dubois Pa.
Mr George King Dubois Pa.
Mrs George King Dubois Pa.
Mrs Marie M. Garvey.
Mr Clarence M. Garvey.
L. W. Smiley Sandystownship Dubois Pa
Ralph Gray Supervisor Sandystownship
Joshua Hoover Supervisor Sandystownship
Jerry Brown. " " "
Fred Shaffer
Blair, Holman B707. South Main Dubois Pa

LOTTERY FOR APPENDMENT

OF VILNERS

STUDY PARTNERSHIP

Nov Nov 6th 1883
Dear Broe Sir,
Thank you and
George W. Nelson are
afflicted now to
now and report
By the Court
A. W. O. J.

At Home

ENTRÉ

NOV 7 1938

W. R. GALLAGHER
OLIVER

IN THE COURT OF QUARTER SESSIONS OF CLEARFIELD
COUNTY, PENNSYLVANIA.

RE- Public Road in) Of December Sessions,
Sandy Township.) 1933.
No. 4.

To the Supervisors of Sandy Township and the Commissioners of the County of Clearfield-

Please take notice that the Judge of the above named Court has appointed your undersigned as Viewers to view and lay out for public use, a Public Road in Sandy Township, which in the Order issued to the Viewers, is described as follows-

"a road between a point intersection South Main Street Extension state road near the residence of Mary & William Shaffer thence in a southwesterly direction to intersection Lakes to Sea Highway at residence of R. R. Pettit in said township"

For purpose of making the view, the Viewers will meet at the house of Mary & William Shaffer in Sandy Township on Tuesday, the fourteenth day of November, 1933, at two o'clock P. M., and for purpose of holding the public hearing in the matter required by law and the rules of this Court, the Viewers will meet the parties in interest in the Grand Jury Room of the Court House at Clearfield, Pa on Thursday, the sixteenth day of November, 1933, at nine-thirty o'clock A. M., at which time and place parties in interest will be heard.

Nov. 8, 1933.

Emm. Boone
.....
J. E. Frye
.....
Geo. R. Weber
.....
Viewers.

Now, November 8, 1933, notice as above is received, with copy thereof, for the Supervisors of Sandy Township.

Ralph Gray

Joshua Hoover

Supervisors.

Now, November 8, 1933, notice as above is received, with copy thereof for the Commissioners of Clearfield County.

L. P. Norris

Commissioners Clerk.

Road Viewers' Notice

NOTICE IS HEREBY GIVEN that the undersigned Viewers, appointed by the Court of Quarter Sessions of Clearfield County, Pennsylvania, to view and lay out for public use, a Public

Road leading from a point intersection South Main Street Extension

State Road near the residence of Mary and William Shaffer, thence in a Southwesterly direction to intersection Lakes to Sea Highway at residence of R. R. Pettit in Sandy Township, to

in Sandy Township, in Clearfield County, aforesaid,

will meet at the intersection of South Main Street Extension and State Highway, near the house of Mary & William Shaffer in Sandy Township, on Tuesday the 14th

day of November 1933, at, two o'clock, P. M.

to attend the duty assigned them, of which time and place aforesaid all parties interested will take notice.

The Public Hearing in the matter required by the Act of Assembly, and the Rules of the aforesaid Court, to be held by Viewers, will be held in the

Grand Jury Room Room of the Court House at Clearfield,

Penna., on Thursday the 16th day of

November 1933, at 9.30 o'clock A. M.

Nov. 8, 1933.

Earle G. Boose

J. E. Frye

Geo. K. Weber

Viewers.

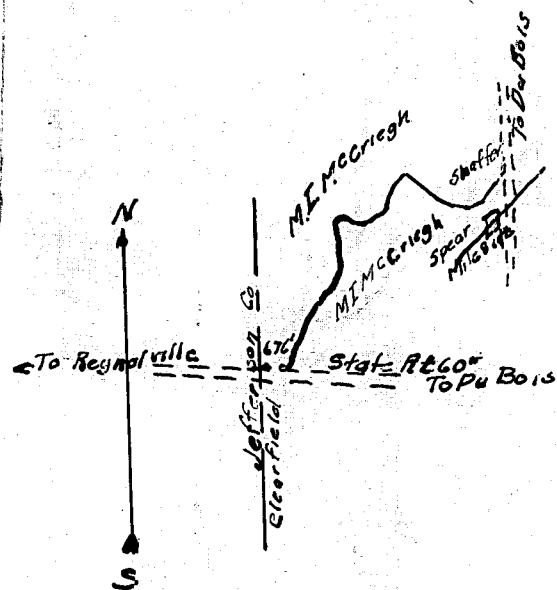

Feb 6, 1934 Conf. Abs
Rd. Docket. 6* Pg 355

EARLE G. BOOSE)
GEO. K. WEBER) VIEWERS.
J. E. FRY)

VIEWED NOVEMBER 14, 1933.

(Note: This map made from notes of J. E. Fry taken on first view, August 1, 1923).

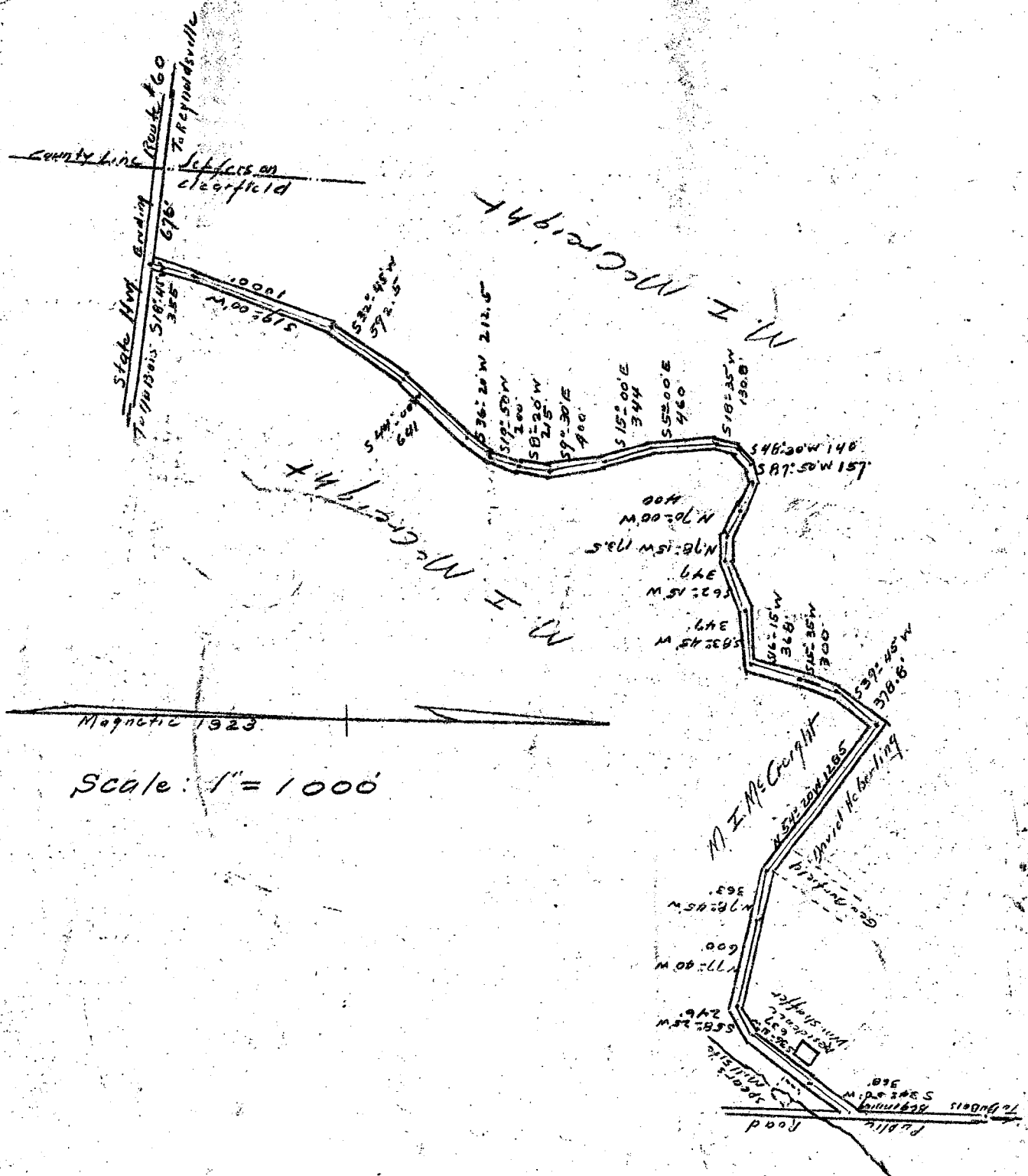

Clearfield County, ss:

At a Court of Quarter Sessions of the Peace of the County of Clearfield, held at Clearfield, Pa., in and for said County, on the 6th day of November in the year of our Lord one thousand nine hundred thirty-three

Judge of the same Court: Upon the petition of sundry inhabitants of the Township of Sandy

in said County, setting forth that the Court appoint viewers to lay out a road between a point intersection South Main Street Extension state road near the residence of Mary and William Shaffer thence in a southwesterly direction to intersection Lakes to Sea Highway at residence of R. R. Pettit in said township.

and therefore, praying the Court to appoint proper persons to view and lay out the road between the points mentioned, whereupon the Court upon due consideration had of the premises, do order and appoint from and among the County Board of Viewers Earl Boose, Esq., J. E. Frye, and George K. Weber

who have been duly appointed by the Court and filed their oaths of office and are duly qualified to perform the duties of their appointment with impartiality and according to the best of their judgement, are to view the ground proposed for the said road, and if they view the same, and a majority of the actual viewers agree that there is occasion for such road they shall proceed to lay out the same, as agreeable to the desire of the petitioner as may be, having respect to the best ground for a road and the shortest distance, in such a manner as to do the least injury to private property; and shall make report thereof, stating particularly whether they judge the same necessary for a public or private road, together with a plot or draft thereof, and the courses and distances and references to the improvements through which the same may pass; (and wherever practicable, the viewers shall lay out the said road at an elevation not exceeding five degrees, except at the crossing of ravines and streams, when by moderate filling and bridging the declination of the road may be preserved within that limit,) to the next Court of Quarter Sessions to be held for the said County.

And if the viewers aforesaid shall decide in favor of locating a public road, they shall obtain from the persons through whose lands the said road shall pass, releases from any damages that may arise to them on opening the same; but if the owner or owners of such land refuse to release their claim to damages, the said viewers shall assess the same, taking into view the advantages as well as disadvantages arising from said location, and make report of such assessments; which report they shall in like manner transmit to the next Court of Quarter Sessions, with the draft or plot aforesaid. In which said reports they shall state that they have been sworn or affirmed according to law, and that due and legal notice was given of the time when, and place where, they should meet, to view and lay out said road, and the time and place of hearing

By order of the Court.

W. R. Gallagher, Clerk.

RETURN OF VIEWERS

To the Honorable the Judge of the Court of Quarter Sessions of the Peace for the County of Clearfield:

We, the undersigned viewers, duly appointed by your Honorable Court by the foregoing order from and among the County Board of Viewers who have been duly appointed by your Honorable Court and have filed their oaths of office in the Court of Common Pleas of Clearfield County, be leave to report as follows:

That notice of the time of view and of the hearing day was duly served according to law upon the Commissioners of Clearfield County and the Board of Supervisors of the Township of

Sandy and that three notices thereof were posted along the route of the proposed road, that the said view would be held on the 14th day of November,

A. D. ¹⁹³³~~1932~~, and the hearing to be held in the Arbitration Room, at the Court House, in Clearfield, Pa., on the 16th day of November, ¹⁹³³~~1932~~, at 9.30 o'clock A. M. That

all viewers appointed by the said order viewed the ground proposed for the above mentioned road, and that there were present at the view M. I. McCreight, William

Shaffer and also Joshua Hoover one of the Supervisors of Sandy Township.

parties in interest. That the hearing was held in the Arbitration Room, in the Court House, at Clearfield, Pa., on the 16th day of Nov., A. D. ¹⁹³³~~1932~~, when the following appearances were noted: Josua Hoover, Supervisor of Sandy Township, M. I. McCreight and David Heberling, landowners affected by the proposed road, and other persons, resident of Sandy Township.

After the view and hearing above mentioned, the undersigned, the majority of the said viewers, do agree that there is _____ occasion for a road as desired by the petitioner, and that the same is _____ necessary for a Public road: And having had respect to the shortest distance and the best ground for such road we have laid out in such manner as shall do the least injury to private property, and as far as practicable agreeably to the desire of the petitioner, and do return for public use the following described road, to wit Beginning in a public road, a state highway opposite the residence of Mary & William Shaffer; thence S. 36° 31", 637 ft; thence S. 58° 25" W., 246 ft; thence N. 77° 40" W., 600 ft; thence N. 78° 45" W., 363 ft; thence N. 54° 20" W., 1265 ft; thence S. 39° 45" W., 378.8 ft; thence S. 15° 35" W. 300 ft; thence S. 16° 15" W., 368 ft; thence S. 83° 45" W., 347 ft; thence S. 62° 15" W., 347 ft; thence N. 78° 14" W., 173.5 ft. thence N. 70° 00" W., 400 ft; thence S. 87° 50" W., 157 ft; thence S. 48° 20" W., 140 ft; thence S. 18° 35" W. 130.8 ft; thence S. 5° 00" E., 460 ft; thence S. 15° 00" E., 344 ft; thence S. 9° 30" E., 400 ft; thence S. 8° 20" W. 215 ft; thence S. 19° 50" W., 200 ft; thence S. 36° 20" W., 212.5 ft; thence S. 44° 00" W., 641 ft; thence S. 32° 45" W., 592.5 ft; thence S. 19° 00" W., 1000 ft; thence S. 18° 45" W., 355 ft, to State Highway at residence of R.R. Pettit.

and that a plan or draft of said road showing courses and distances and the properties affected is hereto attached and made a part hereof, said road being at an elevation not exceeding five degrees, excepting _____

when it was not practical to preserve it within that limit.

The undersigned further report that they endeavored to procure from all the owners of the land over which the said road passes releases in writing of all claims to damages that may arise from opening the same, and that they procured such releases from M. I. McCreight and D. E. Heberling, they being the only property holders affected.

the following persons having refused to release the damages to which they respectfully may be entitled by reason of the location and opening of the said road, we, the undersigned viewers, after having considered the advantages to be derived to them, do assess them damages and make report thereof as follows: _____

and we herewith return releases obtained and copy of the notices.

WITNESS our hands and seals this 17th day of November, 1933

A. D. 192--.

<u>Carl Pryor</u>	<u>Seal</u>
<u>J. E. Fay</u>	<u>Seal</u>
<u>Geo. B. Heber</u>	<u>Seal</u>
	<u>Seal</u>

No. 4 December Sessions, 19 33

ORDER

To view _____ a
road for _____ use in the
township of Sandy _____
Clearfield County _____

Dec Sessions, 19 33

read and confirmed Ni. Si. Road to be
opened 33 feet wide, except where there
is side-hill cutting or embankment and
bridging, there to be 16 feet wide.

By the Court
H. H. Chase

7 N. 6, 1934 Confirmed
absolutely. H. H. Chase
C. J.

Filed _____
19 _____
Fees \$1.25 paid by _____

NOTE.—In case of a private road, the release must be executed in favor of the petitioner for said road.

Also, viewers will carefully note the number of days employed and set the amount out at the foot of their return.

Reviewers cannot interfere with the damages assessed by the original viewers, except so far as the location may be changed by the reviewers.

N. B.—If the viewers believe the parties are not entitled to damages, taking into consideration the advantages as well as the disadvantages of the road, they will report to that effect.

	DAYS	MILES	AM'T.
Earl Boose	4	76	33.80
J. E. Fry	3	66	25.80
Geo. K. Weber	2	70	\$18.50

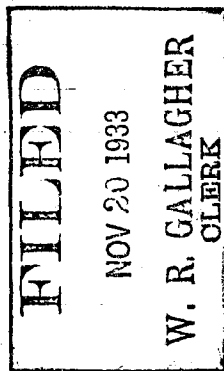

RELEASE OF DAMAGES

Know all Men by these Presents, that we, the undersigned, owners of lands through which the road located by the viewers, under the annexed order, passes for and in consideration of the sum of one dollar to us respectively paid by Clearfield County

_____ at and before the ensealing and delivery hereof, have remised, released and forever quit-claimed, and do hereby remise, release and forever quit-claim to the said Clearfield County

all damages that may arise to us respectfully by reason of the location and opening of the said road, so that neither we nor any of us, nor any person claiming under us, can or may hereafter ask, sue for, demand, have or receive any damages for injuries arising or growing out of the location and opening of the road aforesaid.

Witness our hands and seals this 16th day of November
A. D. 192 1933

H. H. Chase Seal
H. H. Chase Seal

_____ Seal
_____ Seal