

ROAD

DOCKET NO. 7

NUMBER	TERM	YEAR
<u>4</u>	<u>Feb. SS.</u>	<u>1955</u>

IN RE: LAWRENCE TOWNSHIP A 2,000
FOOT EXTENSION OF HILL STREET EXTENDING
IN AN EASTERLY AND NORTHEASTERLY
DIRECTION FROM WRIGLEY STREET

VERSUS

IN THE COURT OF QUARTER SESSIONS, CLEARFIELD COUNTY, PENNSYLVANIA

IN RE LAWRENCE TOWNSHIP :
A 2,000 FOOT EXTENSION :
OF ~~HIGH~~ STREET EXTENDING :
IN AN EASTERLY AND NORTH-: NO. 4 FEBRUARY
EASTERLY DIRECTION FROM : SESSION 1955
WRIGLEY STREET :

REPORT OF SUPERVISORS

JOSEPH W. YOUNG, JOSEPH THOMPSON and GEORGE CARNS, hereinafter called Supervisors, respectfully report as follows:

(1). They are the duly elected Supervisors of Lawrence Township, Clearfield County, Pennsylvania.

(2). At a special meeting of the Supervisors held on December 14, 1954, in said Township, due notice of said meeting having been given to the property owners affected more than ten (10) days prior thereto, the matter of taking over and opening as a Township Road a 2,000 foot extension of ~~High~~ Street extending in an Easterly and Northeasterly direction from Wrigley Street, was considered.

(3). After hearing and due deliberation on the matter, it was unanimously decided by the Supervisors to take over said road in accordance with the provisions of the Act of July 10, 1947 P.L. 1481 as amended, said road being, in the judgment of the Supervisors, necessary for the public convenience.

(4). Said road shall be fifty (50) feet in width, the center line thereof shall be as follows:

BEGINNING at the intersection of Wrigley Street and High Street; thence South 70 degrees 30 minutes East 300 feet to a point; thence North 62 degrees 20 minutes East 100 feet to a point; thence North 30 degrees 31 minutes East 300 feet to a point; thence North 45 degrees 11 minutes East 300 feet to a point; thence North 51 degrees 24 minutes East 200 feet to a point; thence North 43 degrees 11 minutes East 200 feet to a point; thence North 35 degrees 26 minutes East 600 feet to a point and the end.

(5). Attached hereto, and made an integral part of this report is a draft or survey of said road, fixing the width thereof

and noting the improvements along the line thereof and the names of the abutting property owners.

Respectfully submitted,

Joseph W. Young
Joseph B. Thompson
Geo. W. Carns
Supervisors

STATE OF PENNSYLVANIA :
: SS
COUNTY OF CLEARFIELD :

Before me the undersigned authority in and for said County and State, came JOSEPH W. YOUNG, JOSEPH THOMPSON and GEORGE CARNs, who acknowledged themselves to be all of the members of the Board of Supervisors of Lawrence Township in said County, and further deposing and saying that the facts set forth in the foregoing Report are true and correct.

Sworn and subscribed to
before me this 17th day
of December, 1954.

M. B. Gingle

NOTARY PUBLIC
My Commission Expires
January 7, 1955

Joseph W. Young
Joseph B. Thompson
Geo. W. Carns

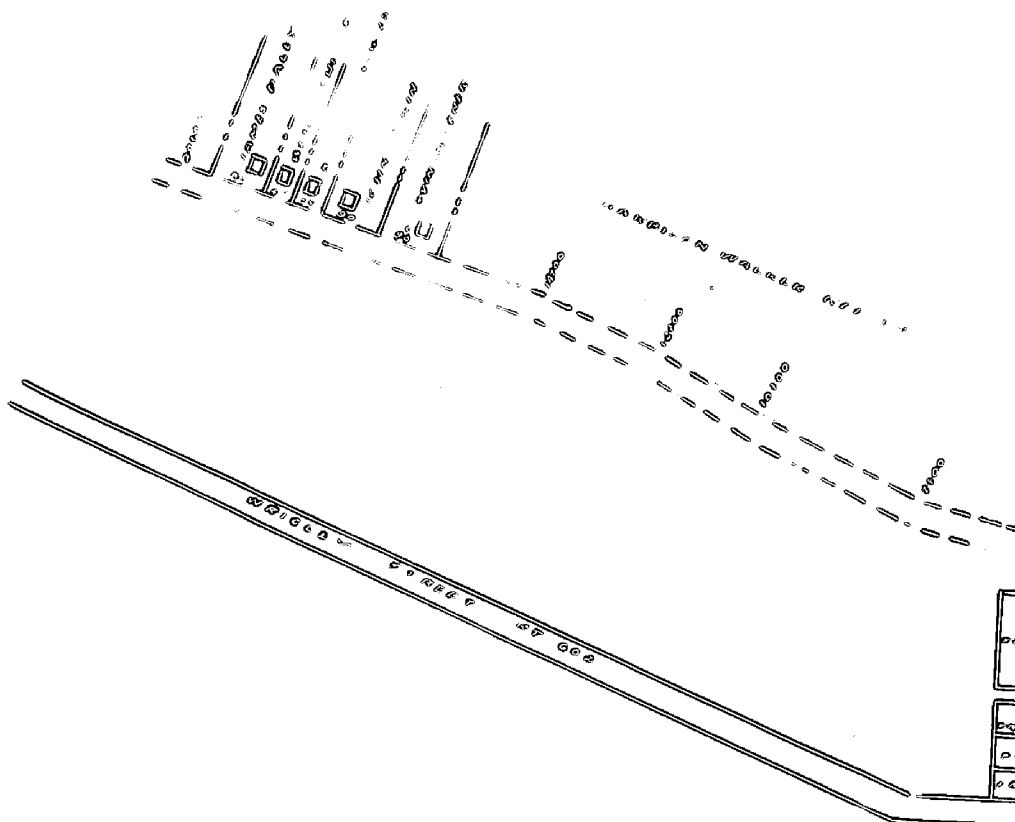

LAWRENCE TOWNSHIP SUPERVISORS
 MAP SHOWING ROAD LOCATION
 STARTING AT HILL AND W RIGLEY ST.
 HILLSDALE, LAWRENCE TWP CLIF CO PA
 SCALE 1" = 400'

NOV. 30. 1955

CLIF CO PA

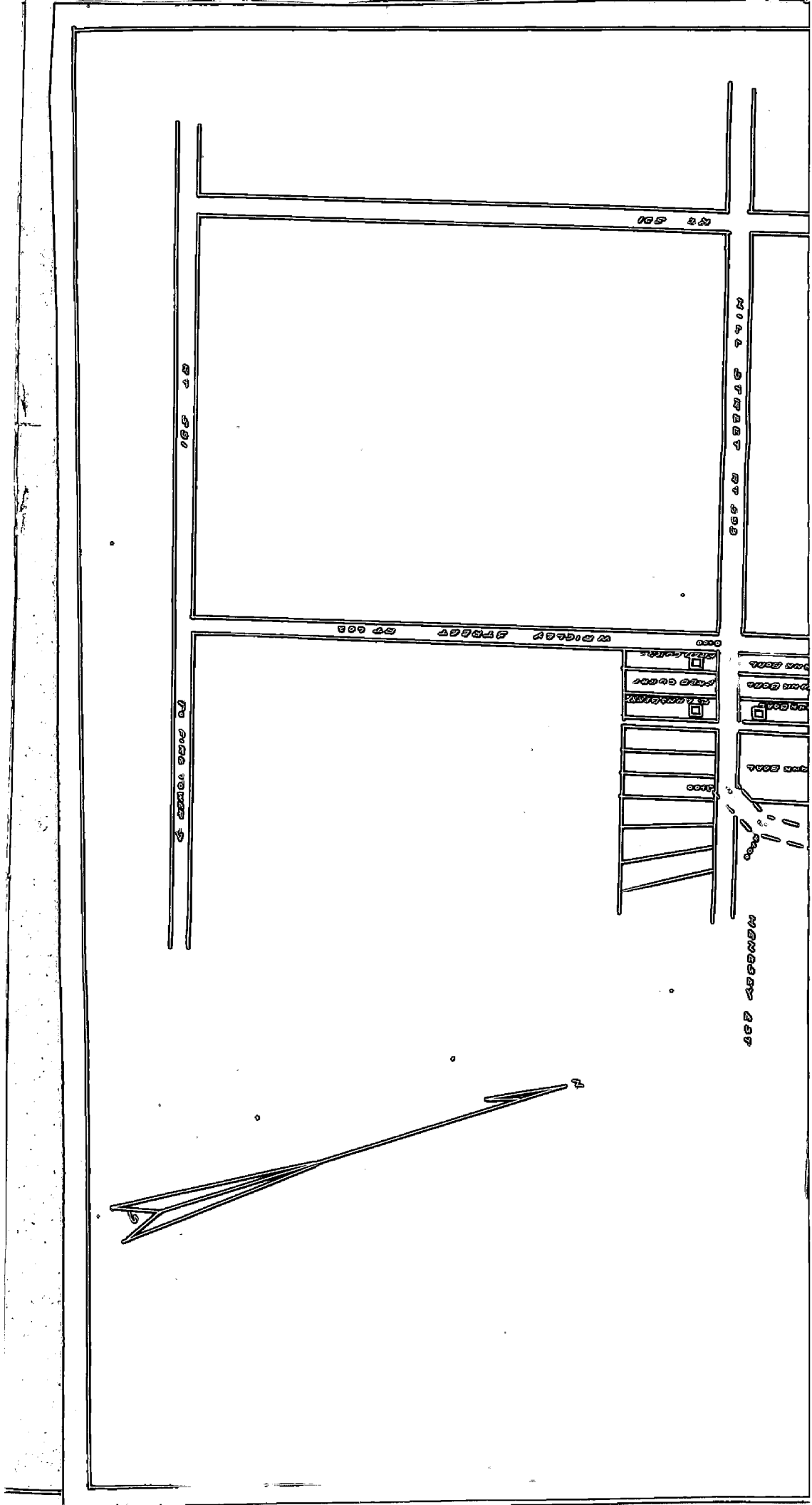

IN THE COURT OF QUARTER
SESSIONS, CLEARFIELD COUNTY,
PENNSYLVANIA
NO. 4
1955
FEBRUARY SESSION

IN RE LAWRENCE TOWNSHIP A
2,000 FOOT EXTENSION OF
HILL STREET EXTENDING IN
AN EASTERLY AND NORTH-
EASTERLY DIRECTION FROM
WRIGHT STREET

REPORT OF SUPERVISORS

191

SMITH, MAINE, WHITSETT AND LEE
ATTORNEYS-AT-LAW
CLEARFIELD, PA.