

ROAD

DOCKET NO.

7

NUMBER

TERM

YEAR

5

FEB. SS.

1955.

IN RE: LAWRENCE TOWNSHIP STREET
COMMENCING AT A POINT ON THE NORTH
~~SIDE OF LEGISLATIVE ROUTE 17040~~
AND EXTENDING IN A GENERALLY NORTHERLY
DIRECTION 592 FEET TO AN UNOPENED
STREET, AND KNOWN AS FLETCHER STREET.

VERSUS

IN THE COURT OF QUARTER SESSIONS, CLEARFIELD COUNTY, PENNSYLVANIA

IN RE LAWRENCE TOWNSHIP :
STREET COMMENCING AT A :
POINT ON THE NORTH SIDE :
OF LEGISLATIVE ROUTE 17040 :
AND EXTENDING IN A GENER- : NO. 5 FEBRUARY
ALLY NORTHERLY DIRECTION : SESSION 1955
692 FEET TO AN UNOPENED :
STREET, AND KNOWN AS :
FLETCHER STREET :

REPORT OF SUPERVISORS

JOSEPH W. YOUNG, JOSEPH THOMPSON and GEORGE CARNS, hereinafter called Supervisors, respectfully report as follows:

(1). They are the duly elected Supervisors of Lawrence Township, Clearfield County, Pennsylvania.

(2). At a special meeting of the Supervisors held on December 14, 1954, in said Township, due notice of said meeting having been given to the property owners affected more than ten (10) days prior thereto, the matter of taking over and opening as a Township Road a Street commencing at a point on the North side of Legislative Route 17040 and extending in a generally Northerly direction 692 feet to an unopened street, and known as Fletcher Street, was considered.

(3). After hearing and due deliberation on the matter, it was unanimously decided by the Supervisors to take over said street in accordance with the provisions of the Act of July 10, 1947 P.L. 1481 as amended, said street being, in the judgment of the Supervisors, necessary for the public convenience.

(4). Said street shall be thirty-six (36) feet in width, the center line thereof shall be as follows:

COMMENCING at a point on the North side of Legislative Route No. 17040 and extending North 2 degrees 44 minutes East 928 feet to an unopened street and the end.

(5). Attached hereto, and made an integral part of this report is a draft or survey of said street, fixing the width thereof

and noting the improvements along the line thereof and the names of the abutting property owners.

Respectfully submitted,

Joe W. Young
Joe B. Thompson
Geo. W. Carns
Supervisors

STATE OF PENNSYLVANIA :
: SS
COUNTY OF CLEARFIELD :

Before me the undersigned authority in and for said County and State, came JOSEPH W. YOUNG, JOSEPH THOMPSON and GEORGE CARNs, who acknowledged themselves to be all of the members of the Board of Supervisors of Lawrence Township in said County, and further deposing and saying that the facts set forth in the foregoing Report are true and correct.

Sworn and subscribed to
before me this 17th day
of December, 1954.

M. B. Genger

NOTARY PUBLIC
My Commission Expires
January 7, 1955

Joe W. Young
Joe B. Thompson
Geo. W. Carns

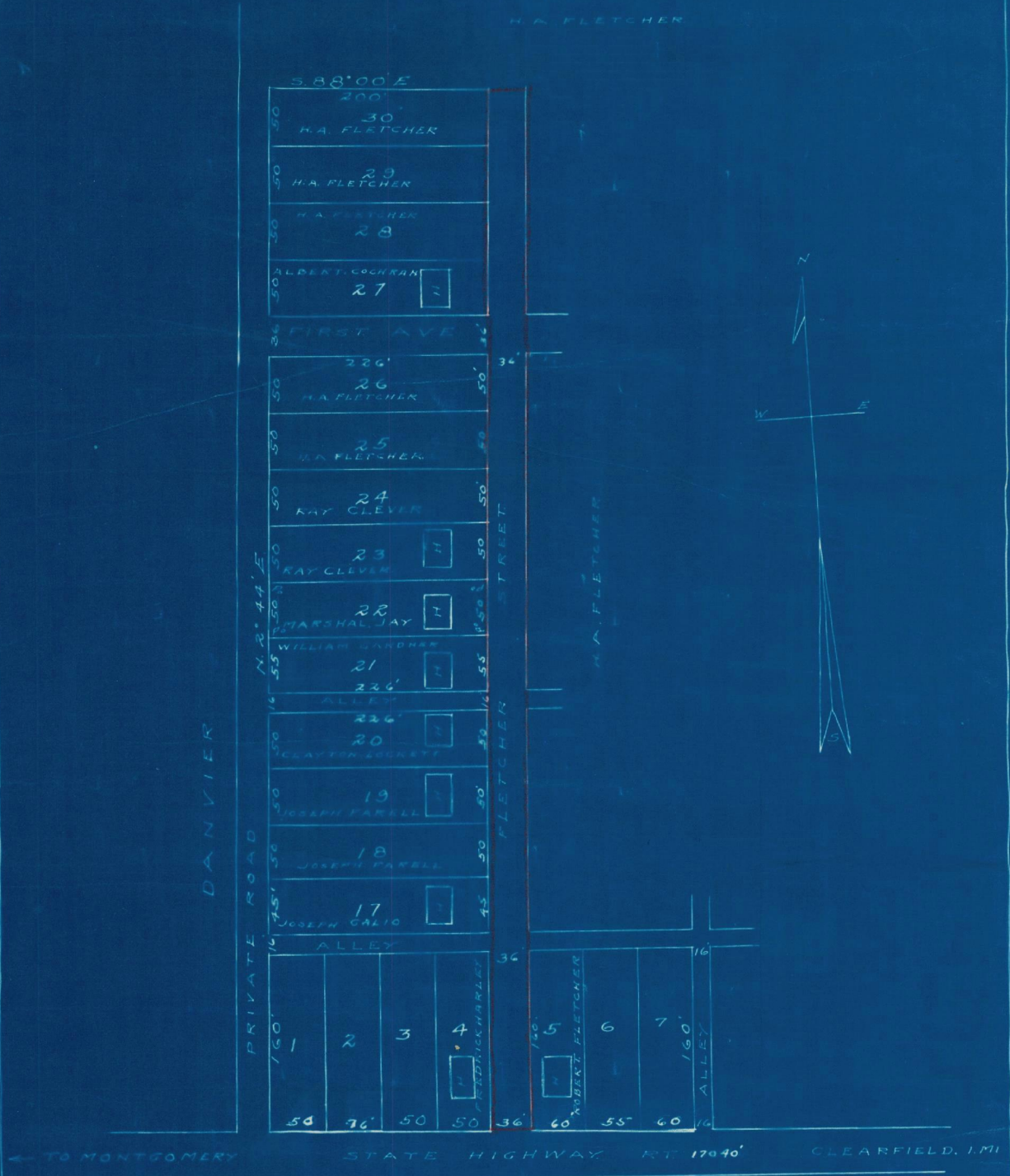

TO MONTGOMERY STATE HIGHWAY RT. 17040' CLEARFIELD, PA.

CLEARFIELD AIR PORT

MAP SHOWING
 FLETCHER STREET AND LOTS
 ON
 H.A. FLETCHER PROPERTY
 LAWRENCE TWP. CLFD. CO. PA.
 SCALE 1"=100'
 MAY 26, 1952 G.BELL ENGR.

IN THE COURT OF QUARTER
SESSIONS, CLEARFIELD COUNTY,
PENNSYLVANIA
NO. 5 ¹⁹⁵⁵ FEBRUARY SESSION

IN RE LAWRENCE TOWNSHIP
STREET COMMENCING AT A
POINT ON THE NORTH SIDE OF
LEGISLATIVE ROUTE 17040
AND EXTENDING IN A GENER-
ALLY NORTHERLY DIRECTION
692 FEET TO AN UNOPENED
STREET, AND KNOWN AS
FLETCHER STREET

REPORT OF SUPERVISORS

FILED

DEC 13 1954

WILLIAM H. FLETCHER
CLERK

SMITH, MAINE, WHITSETT AND LEE
ATTORNEYS-AT-LAW
CLEARFIELD, PA.

180