

ROAD DOCKET

DOCKET NO. 7

NUMBER

~~XXXX~~

YEAR

1

Sept. Sessions, 1957

IN RE: ADOPTION OF A PORTION OF ~~XXXX~~
SPRING STREET, HELEN STREET AND HIGH
STREET AS A PART OF THE ROAD SYSTEM
OF LAWRENCE TOWNSHIP:

VERSUS

IN THE COURT OF QUARTER SESSIONS OF CLEARFIELD COUNTY, PENNSYLVANIA

RE: ADOPTION OF A PORTION OF :
SPRING STREET, HELEN STREET :
AND HIGH STREET AS A PART OF : No. 1 Sept SS, 1957
THE ROAD SYSTEM OF LAWRENCE :
TOWNSHIP :

TO THE HONORABLE JOHN J. PENTZ, PRESIDENT JUDGE OF SAID COURT:

PETITION PRAYING FOR ADOPTION OF A
PORTION OF SPRING STREET, HELEN STREET
AND HIGH STREET AS PART OF LAWRENCE
TOWNSHIP ROAD SYSTEM

The Petition of Joseph W. Young, George W. Carns, and
Byron Peoples respectfully represents:

(1). They are the duly elected members of the Board of
Supervisors of Lawrence Township, a municipal subdivision of
Clearfield County, Pennsylvania.

(2). On the recorded plan of lots in Hillsdale, Lawrence
Township, Clearfield County, which said plan is recorded in
Miscellaneous Book W, page 123, and which was recorded on October
3, 1905, there are shown Spring Street, Helen Street and High
Street, and more particularly portions thereof described as
follows:

BEGINNING at a point on the South right-of-way
line of Clark Street, thence by center line of
Spring Street South twelve degrees forty nine
minutes West 338.16 feet to a point at the inter-
section with Helen Street, thence by center line
of Helen Street North fifty seven degrees fifty
minutes West 483.2 feet to a point at the inter-
section with High Street, thence by center line
of High Street North twelve degrees forty nine
minutes East 338.16 feet to the South right-of-way
line of Clark Street,

which said plan is incorporated herein by reference.

(3). For over twentyone years prior to the date of the
hereinafter referred to resolution, and commencing sometime after
1902, said Spring Street, Helen Street and High Street, or the
hereinafter designated portions thereof, have from time to time
been used as public thoroughfares and as a means of access to
and from properties abutting the same.

(4). The aforesaid plan of Hillsdale operated as a

dedication of these said streets for public use.

(5). Recent economic development in and about the vicinity of Spring Street, Helen Street and High Street, and more particularly those portions thereof hereinafter described, has made it to the best interest of the Township to accept the dedication of those portions of Spring Street, Helen Street and High Street as hereinafter described in order that the interests of the property owners abutting the same might be properly protected.

(6). Under the provisions of the Second Class Township Code, 53 P.S. 19093-101 et seq., your Petitioners have the power to accept by resolution any roads, streets or alleys as public road if dedicated to such use.

(7). At a regular meeting of the Board of Supervisors of Lawrence Township held in Lawrence Township on September 5, 1957, the following resolution was adopted:

WHEREAS, there are designated on the map of Hillsdale as prepared for Harry Byers, as recorded in the office of the Recorder of Deeds in and for Clearfield County, Pennsylvania in Miscellaneous Book W, page 123, certain streets designated thereon as Spring Street, Helen Street and High Street; and,

WHEREAS, the aforesaid map of Hillsdale was recorded in Clearfield County on October 3, 1905; and,

WHEREAS, there is nothing among the existing records of the Board of Supervisors of Lawrence Township which would indicate that certain portions of Spring Street, Helen Street and High Street, and the dedication thereof to public use have been accepted by the proper municipal authorities; and,

WHEREAS, it is to the best advantage of the surrounding property owners and Lawrence Township that portions of said Spring Street, Helen Street and High Street be accepted and adopted as part of the Lawrence Township road system; and,

WHEREAS, the authority to adopt dedicated roads is vested in the Board of Supervisors of Lawrence Township by virtue of the provisions of the Second Class Township Code.

NOW, THEREFORE, BE IT RESOLVED, that the following described portions of Spring Street, Helen Street and High Street be and are hereby adopted as part of the Road System of Lawrence Township:

BEGINNING at a point on the South right-of-way line of Clark Street, thence by center line of Spring Street South twelve degrees forty nine minutes West 338.16 feet to a point at the intersection with Helen Street, thence by center line of Helen Street North fifty seven degrees fifty minutes West 483.2 feet to a point at the intersection with High Street, thence by center line of High Street North twelve degrees forty nine minutes East 338.16 feet to the South right-of-way line of Clark Street.

(8). Attached hereto and made a part hereof is a map showing the said Spring Street, Helen Street and High Street.

Now, Therefore, your Petitioners pray your Honorable Court that your Honorable Court approve the acceptance of portions of Spring Street, Helen Street and High Street as designated above, and issue an Order authorizing the same to be added to the Road System of Lawrence Township.

And they will ever pray.

Geo. W. Carns
sec

Joseph W. Young
Byron Peoples
Geo. W. Carns

STATE OF PENNSYLVANIA:
:SS
COUNTY OF CLEARFIELD :

Before me, the undersigned authority in and for said County and State, came JOSEPH W. YOUNG, GEORGE W. CARNS, and BYRON PEOPLES who, being first duly sworn according to law, depose and say that the facts set forth in the foregoing Petition are true and correct to the best of their knowledge, information and belief.

NOTARY PUBLIC
My Commission Expires
January 7, 1959

Sworn and subscribed to before
me this 18 day of September, 1957.

Mrs. Mildred B. Simpson

Joseph W. Young
Byron Peoples
Geo. W. Carns

IN THE COURT OF QUARTER SESSIONS OF CLEARFIELD COUNTY, PENNSYLVANIA

RE: ADOPTION OF A PORTION OF :
SPRING STREET, HELEN STREET :
AND HIGH STREET AS A PART OF : No. SS, 1957
THE ROAD SYSTEM OF LAWRENCE :
TOWNSHIP :

O R D E R

NOW, to wit, this 19th day of September, 1957, upon consideration of the foregoing Petition, it is hereby ORDERED, ADJUDGED AND DECREED that the following described portions of Spring Street, Helen Street and High Street, as the same appear on the records of Clearfield County on the Harry Byers Plot of Hillsdale, as recorded in the Office of the Recorder of Deeds in and for Clearfield County, Pennsylvania in Miscellaneous Book W, page 123, shall be and are hereby declared to be from this date a part of the Lawrence Township Road System. The portions of Spring Street, Helen Street and High Street affected are described as follows:

BEGINNING at a point on the South right-of way line of Clark Street, thence by center line of Spring Street South twelve degrees forty nine minutes West 338.16 feet to a point at the intersection with Helen Street, thence by center line of Helen Street North fifty seven degrees fifty minutes West 483.2 feet to a point at the intersection with High Street, thence by center line of High Street North twelve degrees forty nine minutes East 338.16 feet to the South right-of-way line of Clark Street.

By the Court,

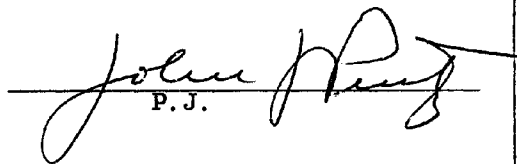
P. J.

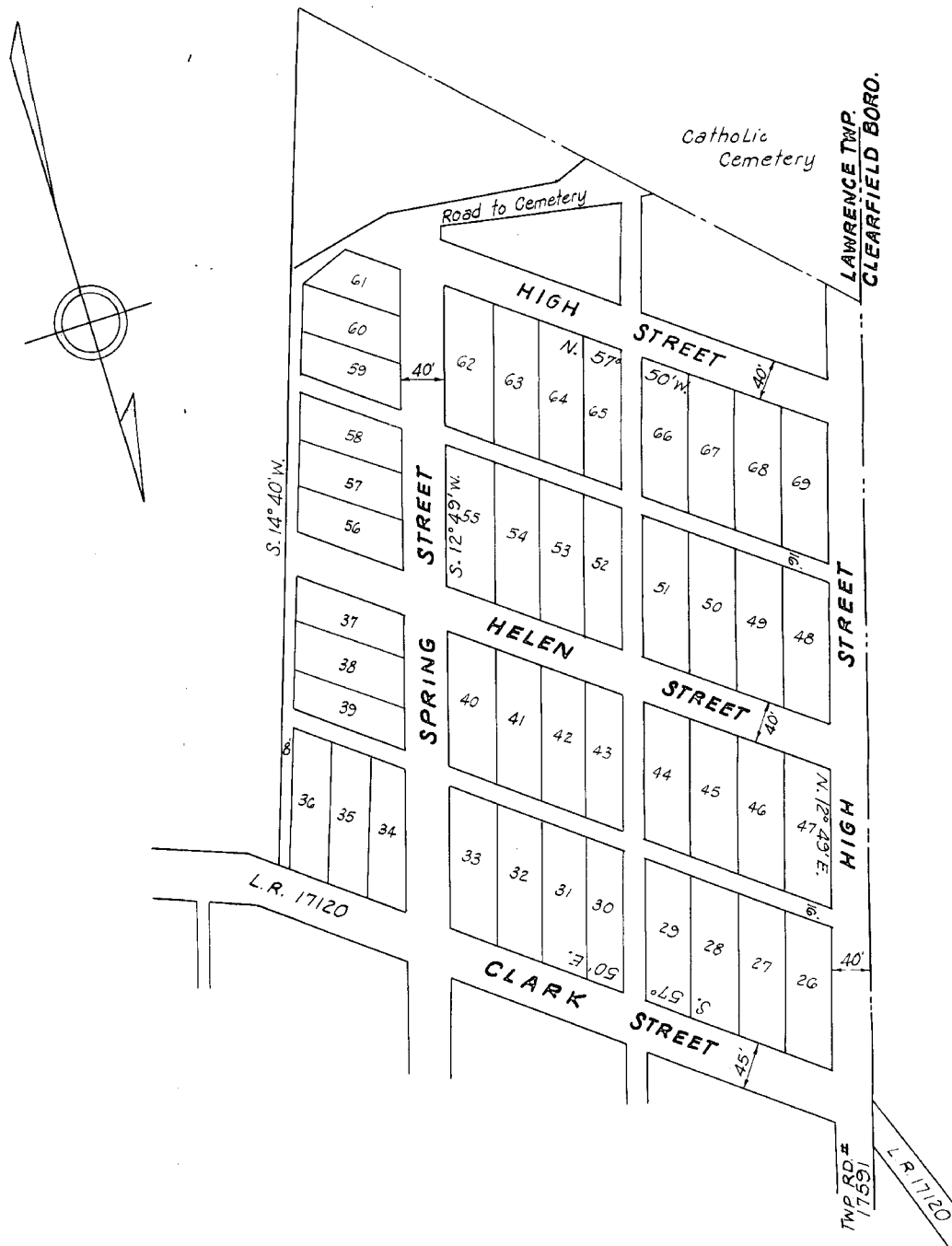

MAP SHOWING
HIGH, HELEN AND SPRING STS.
IN HILLSDALE, LAWRENCE TOWNSHIP
CLEARFIELD COUNTY

SCALE: 1" = 100'

Taken From Original M
By: Harry Byers
Recorded in Misc. Book
Page 123, Recorded Oct.,

By: REPRODUCT.

32

W
1905

IN SERVICE

IN THE COURT OF QUARTER SESSIONS
OF CLEARFIELD COUNTY, PENNA.

No. 1 *Sept* ss, 1957

RE: ADOPTION OF A PORTION OF
SPRING STREET, HELEN STREET
AND HIGH STREET AS A PART OF
THE ROAD SYSTEM OF LAWRENCE
TOWNSHIP

PETITION PRAYING FOR ADOPTION
OF A PORTION OF SPRING STREET,
HELEN STREET AND HIGH STREET
AS PART OF LAWRENCE TOWNSHIP
ROAD SYSTEM

Pg 232

B

WHITSETT & LEE
ATTORNEYS-AT-LAW
CLEARFIELD, PA.

400