

ROAD

DOCKET NO. 7

Number	Term	Year
--------	------	------

4	February SS.	1958
---	--------------	------

In Re: Dedication & Acceptance of
Norris Street as a Public Road in
Lawrence Township, Clearfield County,
Pa.

Versus

May 22-1958

IN THE COURT OF QUARTER SESSIONS OF CLEARFIELD COUNTY, PENNSYLVANIA

IN RE: DEDICATION AND ACCEPTANCE :
OF NORRIS STREET : No. 4 FEBRUARY SESSIONS, 1958
AS A PUBLIC ROAD IN LAWRENCE TOWN- :
SHIP, CLEARFIELD COUNTY, PENNSY- :
LVANIA :
:

PETITION

The petition of Jos. W. Young, Byron Peoples, and
Harry Baney respectfully represents:

1. That they are the duly elected Supervisors of
Lawrence Township, Clearfield County, Pennsylvania.
2. A dedication of a 20 foot strip by A. L. Moore, Sr.,
et al by written declaration of 17, November, 1953, made of a 20
foot strip and a 13 foot strip to the west of said dedication
has been in use from time to time for over 21 years.

3. Said road is located wholly within Lawrence Town-
ship and is 33 feet in width and further described as follows:

BEGINNING at a point on the south right-of-way line
of Pennsylvania State Highway #17040; said point being located
0.8 miles west of Clearfield Borough and 1.5 miles east of the
Village of Hyde thence; by lands of Susquehanna Terrace on the
east and lands of Jury, Kindig, Mitchell, Manos on the west the
following courses and distances: south 60° degrees 55' minutes
west 833.5 feet to the end. The above courses and distances
being on the center line of road and the said road having a right-
of-way width of 33 feet. The easterly edge of said road shall
commence at and be bounded on the westerly line of the division
of land known as Susquehanna Terrace and to extend in a westerly
direction from said westerly edge of Susquehanna Terrace a
distance of 33 feet.

4. The acceptance of said road would be a benefit to
the public and to Lawrence Township.
5. Attached hereto and made a part hereof is a certified
copy of a Resolution duly passed by the Board of Supervisors of
Lawrence Township accepting said road and also a plan of said
road.

WHEREFORE, your petitioners request that your Honorable
Court consent to the acceptance of Norris Street as a part
of the public road system of Lawrence Township, by endorsing your
consent hereto.

Harry Baney
Jos W Young
Byron Peoples

STATE OF PENNSYLVANIA

COUNTY OF CLEARFIELD

:
:
: ss:
:

Jos. W. Young, one of the within named petitioners
being duly sworn according to law deposes and says that the facts
set forth in the foregoing petition are true and correct to the
best of his knowledge and belief.

Jos. W. Young

Sworn to and subscribed to before
me this 13 day of April, 1958.

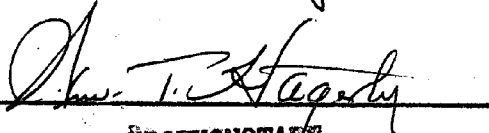

PROTHONOTARY

My Commission Expires
1st Monday Jan. 1961

IN THE COURT OF QUARTER SESSIONS OF CLEARFIELD COUNTY, PENNSYLVANIA

IN RE: DEDICATION AND ACCEPTANCE :
OF NORRIS STREET : No. FEBRUARY SESSIONS, 1958
AS A PUBLIC ROAD IN LAWRENCE TOWN-:
SHIP, CLEARFIELD COUNTY, PENNSY- :
LVANIA :

ORDER OF COURT

AND NOW TO WIT this *21st* day of April, 1958, the within
petition of Jos. W. Young, Byron Peoples, and Harry Baney,
Supervisors of Lawrence Township, Clearfield County, Pennsylvania
requesting consent to the acceptance of Norris Street
as more fully described in petition and its attached description
as a part of the road system of Lawrence Township having been
reviewed and considered and it appears to this Court that the
acceptance of the same would be a benefit to the public and to
Lawrence Township.

IT IS hereby ORDERED, ADJUDGED AND DECREED that the
said road shall be hence forth a part of the road system of
Lawrence Township.

BEGINNING at a point on the south right-of-way line
of Pennsylvania State Highway #17040; said point being located
0.8 miles west of Clearfield Borough and 1.5 miles east of the
Village of Hyde thence; by lands of Susquehanna Terrace on the
east and lands of Jury, Kindig, Mitchell, Manos on the west the
following courses and distances: south 60° degrees 55' minutes
west 833.5 feet to the end. The above courses and distances
being on the center line of road and the said road having a right-
of-way width of 33 feet. The easterly edge of said road shall
commence at and be bounded on the westerly line of the division
of land known as Susquehanna Terrace and to extend in a westerly
direction from said westerly edge of Susquehanna Terrace a
distance of 33 feet.

P. J.

RESOLUTION

ADOPTING AND ACCEPTING STREET SITUATED IN LAWRENCE TOWNSHIP, CLEARFIELD COUNTY, PENNSYLVANIA TO BE KNOWN AS NORRIS STREET

WHEREAS, A. L. Moore, Sr., Lilma L. Moore and A. L. Moore, Jr. has by a written dedication dated 17th day of November, 1953, dedicated for public use a portion of land described as follows:

Bounded on the North by Coal Hill Road being Route #17040, on the west by lane or road fronting on or being part of properties of George B. Haines, John Mitchell, Roy C. Kindig, Jr., and Alec Yawarsky, on the south by other land of the Moores and on the east by Susquehanna Terrace. Said parcel being twenty (20) feet in width and extending along the western side of subdivision known as Susquehanna Terrace, plan of which is recorded in the office of the Recorder of Deeds in File #2 and,

WHEREAS, a strip of land 13 feet in width has for 21 years and longer lying to the west of said above dedication been open to and subject to public travel and,

WHEREAS, the owners of said 13 foot strip have petitioned Supervisors of Lawrence Township to take over said strip and

WHEREAS, it would be to the advantage of the property owners and the public in general to have said road in the total width of 33 feet as a part of the road system of Lawrence Township.

BE IT RESOLVED THEREFORE THAT THE road hereinafter designated being 33 feet in width be and is hereby accepted as a township road subject to the consent of the Court of Quarter Sessions of Clearfield County, Pennsylvania and to be known as
NORRIS STREET

Beginning at a point on the south right-of-way line of Pennsylvania State Highway #17040; said point being located 0.8 miles west of Clearfield Borough and 1.5 miles east of the Village of Hyde thence; by lands of Susquehanna Terrace on the

east and lands of Jury, Kindig, Mitchell, Manos on the west the following courses and distances: south 60° degrees 55' minutes west 833.5 feet to the end. The above courses and distances being on the center line of road and the said road having a right-of-way width of 33 feet. The easterly edge of said road shall commence at and be bounded on the westerly line of the division of land known as Susquehanna Terrace and to extend in a westerly direction from said westerly edge of Susquehanna Terrace a distance of 33 feet.

Ordained, enacted and passed this 3rd day of April, 1958.

ATTEST:

Harry Boney
Secretary

Jos. W. Young
President of the Board

I certify this to be a true and correct copy of the Resolution passed on the 3rd day of April, 1958.

Secretary
Harry Boney

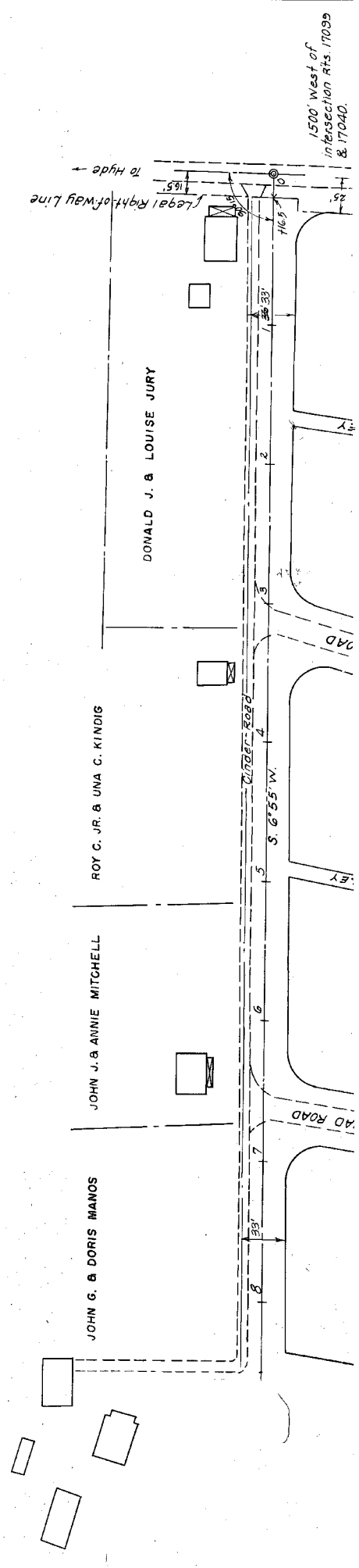

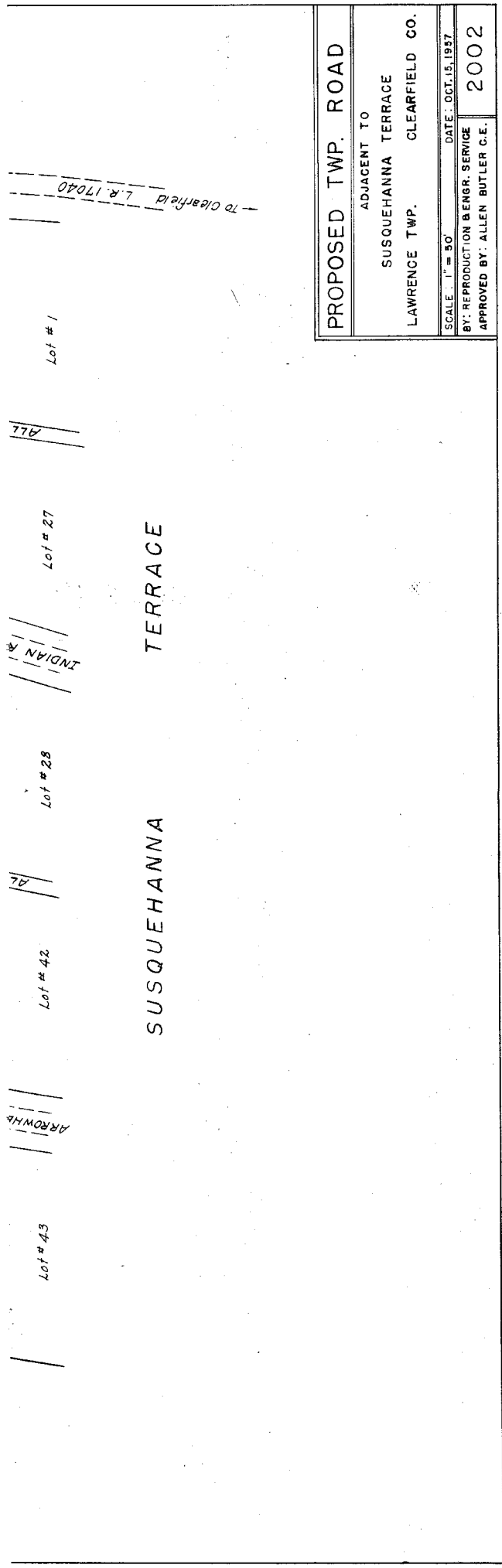

PROPOSED TWP. ROAD

ADJACENT TO

SUSQUEHANNA TERRACE

LAWRENCE TWP. CLEARFIELD CO.

SCALE: 1" = 50'

DATE: OCT. 15, 1957

BY: REPRODUCTION ENGR. SERVICE

APPROVED BY: ALLEN BUTLER C.E.

2002

