

ROAD

DOCKET NO. 7

Number

~~Term~~

Year

7

February SS

1958

In Re: Relocation of Township
Route No. 472 in Penn
Township, Clearfield County,
Pennsylvania

Versus

IN THE COURT OF QUARTER SESSIONS OF CLEARFIELD COUNTY, PENNSYLVANIA

In Re: Relocation of Township :
Route No. 472 in Penn : No. 7 February Sessions,
Township, Clearfield County, : 1958
Pennsylvania :

P E T I T I O N

The petition of the Supervisors of Penn Township,
Clearfield County, Pennsylvania, duly represents:

1. That the undersigned are the duly elected Supervisors
of Penn Township, Clearfield County, Pennsylvania.

2. That Township Route No. 472 from the Pennsylvania
Railroad tracks at Stronach, Pennsylvania, to the old route of
State Highway No. 322 lies across the lands of Lemoyne Wrigglesworth
and Jessie B. Wrigglesworth in a low area which increases drainage
problems and causes the road to drift shut in times of heavy snow.

3. That the Supervisors of Penn Township, Clearfield
County, Pennsylvania, and Lemoyne Wrigglesworth and Jessie B.
Wrigglesworth have agreed that the Supervisors of Penn Township
shall relocate the aforesaid section of Township Route No. 472
so that the new route of the said Township road shall consist of
a thirty-three (33) foot right of way along the eastern boundary
line of the property of Lemoyne Wrigglesworth and Jessie B.
Wrigglesworth as shown on the sketch attached hereto and made a
part hereof.

4. That the Supervisors of Penn Township, Clearfield
County, Pennsylvania, and Lemoyne Wrigglesworth and Jessie B.
Wrigglesworth have agreed that Lemoyne Wrigglesworth and Jessie B.
Wrigglesworth shall give to Penn Township the thirty-three (33)
foot right of way along the eastern line of the Wrigglesworth
property for the new relocation of Township Route No. 472 and the
old location of the said route across the Wrigglesworth property
shall be vacated.

5. That attached hereto and incorporated herein by reference is a release of all claims for damages by reason of the relocation of Township Route No. 472, executed by Lemoyne Wrigglesworth and Jessie B. Wrigglesworth.

6. That the proposed new location of Township Route No. 472 will improve the drainage of said route and largely eliminate the problem of drifting snow.

WHEREFORE, the Supervisors of Penn Township, Clearfield County, Pennsylvania respectfully pray your Honorable Court that the old route of Township Route No. 422 across the land of Lemoyne Wrigglesworth and Jessie B. Wrigglesworth be vacated and the new location of the said route be designated on the sketch attached hereto and made a part hereof in accordance with 1933, May 1, P.L. 103, art. XI, sec. 1115; 1947. July 10, P. L. 1481, sec. 17; 1956, June 1, P. L. (1955) 2021, sec. 16 (53 P.S. 66115),

And they will ever pray.

Larane S. Laffer

Blair Spencer

Blair Wighaworth
Penn Township Supervisors

STATE OF PENNSYLVANIA :
 : SS:
COUNTY OF CLEARFIELD :

Personally appeared before me the undersigned,
Blair Wriglesworth who, being duly sworn, deposes and
says that he is one of the Supervisors of Penn Township, and that
the facts set forth in the foregoing petition are true and correct
to the best of his knowledge, information and belief.

Sworn to and subscribed before
me this 21st day of April,
1958.

Blair Wrigleyworth

1930.

Rex Bloome
Justice of the Peace.

My Commission Expires Jan. 1st 1964

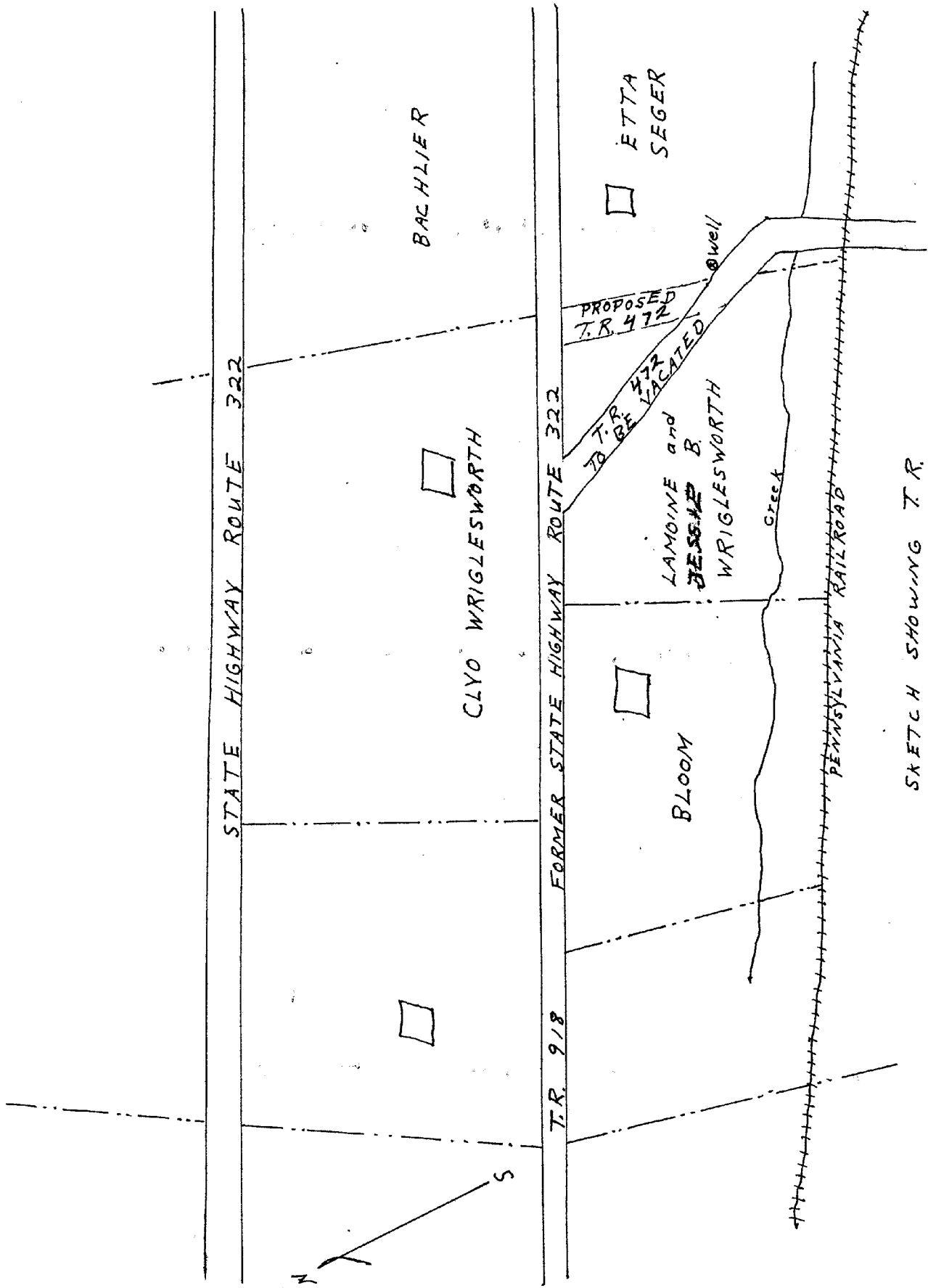

SKETCH SHOWING T.R.
AT STRONACH, PENNSYLVANIA

IN THE COURT OF QUARTER SESSIONS OF CLEARFIELD COUNTY, PENNSYLVANIA

In Re: Relocation of Township :
Route No. 472 in Penn :
Township, Clearfield County, : No. ____ February Sessions, 1958
Pennsylvania :

R E L E A S E

TO THE HONORABLE JUDGE OF THE ABOVE NAMED COURT:

Lemoyne Wrigglesworth and Jessie B. Wrigglesworth, his wife, do hereby join in the prayer of the Supervisors of Penn Township for the vacation of the Township Route No. 472 upon the property of Lemoyne Wrigglesworth and Jessie B. Wrigglesworth as set forth in the within petition, and of the owners of all other land through which the section of Township Route No. to be abandoned pass and the only property owners affected by such vacation, and for the relocation of said Township Route No. be comprised of a thirty-three (33) foot right of way along the eastern lines of the property of Lemoyne Wrigglesworth and Jessie B. Wrigglesworth as shown on the sketch attached to this petition. Lemoyne Wrigglesworth and Jessie B. Wrigglesworth do hereby release, discharge and quit claim the Township of Penn from any and all claims for damages to the land of Lemoyne Wrigglesworth and Jessie B. Wrigglesworth by reason of the vacation and relocation of the section of Township Route No. 472 as shown on the sketch attached hereto.

IN WITNESS WHEREOF, Lemoyne Wrigglesworth and Jessie B. Wrigglesworth, his wife, have executed this release this day of April, A. D. 1958, intending to be legally bound thereby.

Jessie B. Wrigglesworth

Lemoyne Wrigglesworth

IN THE COURT OF QUARTER SESSIONS OF CLEARFIELD COUNTY, PENNSYLVANIA

In Re: Relocation of Township :
Route No. 472 in Penn :
Township, Clearfield County, : No. _____ February Sessions,
Pennsylvania. : 1958

ORDER OF COURT

NOW, this 25 day of April, 1958, the within petition having been read and considered and appearing that the Supervisors of Penn Township, Clearfield County, Pennsylvania, are desirous of relocating a portion of Township Route No. 472 lying upon the land of Lemoyne Wrigglesworth and Jessie B. Wrigglesworth, and it further appearing that Lemoyne Wrigglesworth and Jessie B. Wrigglesworth have agreed with the Supervisors of Penn Township that the section of Township Route No. 472 lying upon and crossing their land shall be vacated and relocated as shown on the sketch attached to the within petition and as said Supervisors deeming such relocation advisable and petition having been presented to this Court under the Act of 1933, May 1, P. L. 103, art. XI, sec. 1115; 1947, July 10, P. L. 1481, sec. 17; 1956, June 1, P. L. (1955) 2021, sec 16 (53 P. S. 66115). NOW THEREFORE, it is hereby ordered and decreed that so much of Township Route No. 472 as lies on the property of Lemoyne Wrigglesworth and Jessie B. Wrigglesworth be vacated and relocated as a thirty-three (33) foot right of way on the eastern boundary on the property of Lemoyne Wrigglesworth and Jessie B. Wrigglesworth as shown on the sketch attached to the within petition.

BY THE COURT

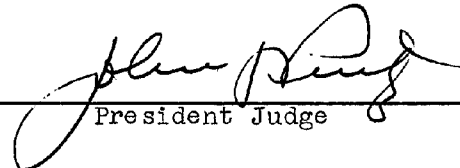
President Judge

Needing Clearing 24th

IN THE COURT OF COMMON PLEAS
SESSIONS OF CLEARFIELD
COUNTY, PENNSYLVANIA
No. 7 February Sessions, 1958

In re: Relocation of
Township Route
No. 422 in
Penn Township,
Clearfield County,
Pennsylvania

P E T I T I O N

Relocating Route to Clearfield County

BELL, SILBERBLATT & SWOOP
ATTORNEYS AT LAW
121 EAST MARKET ST.
CLEARFIELD, PENNA.

COMMONWEALTH PRINTING CO., CLEARFIELD, PA.

700 By City