

No. 4 November SS. 195 60

COMMONWEALTH

Versus

PETITION TO LAY OUT A PUBLIC ROAD
FROM ROUTE NO. 17042 AND CIRCLING
TO THE WEST AND ENTERING SAID ROUTE
NO. 17042 AT ANOTHER POINT

PETITION TO LAY OUT A PUBLIC
ROAD FROM ROUTE NO. 17042
AND CIRCLING TO THE WEST AND
ENTERING SAID ROUTE NO. 17042
AT ANOTHER POINT

TO THE SUPERVISORS OF BRADFORD TOWNSHIP.

We, the undersigned property owners situate along the rightof-way of a proposed public road in Bradford Township, do hereby respectfully petition the Supervisors to enact an ordinance ordaining and laying out, and thereafter to improve and maintain a public road thirty-three (33) feet in width extending from a point in Route No. 17042 between the Pennsylvania and New York Central Railroads and extending westerly through and along lands of various owners in a westerly, southerly and easterly direction entering said Route No. 17042 at a point southerly from the New York Central Railroad tracks; being a proposed road approximately three-tenths of a mile.

And we the respective owners and signers of this petition do hereby waive any claims for damages by reason of the taking of such land and the constructing, grading, improving and maintaining the same. A map of the proposed road is hereto attached.

Respectfully submitted:

	NAME	ADDRESS	DATE
Water Trustees Mineral Springs	J. M. Muller	Mineral Springs Pa.	11/2/60
	Walter B. Elms	Woodland Pa.	11/2/60
	Sarah L. Lanberry	Mineral Springs Pa.	11-5-60
	Robert Lanberry	Mineral Springs	Nov. 5, 1960
	Clarence Turner	Mineral Springs Pa.	Nov 2 1960

Lena V. Lumsden Mineral Springs Pa 11-2-60

Mabel W Lumsden Mineral Springs Pa 11-2-60

William A Shouder, Mineral Springs, Pa, 11-5-60

11-5-60 Mary Louise Shouder, Mineral Springs, Pa.

Mrs. Jeanette Turner Mineral Springs, Pa. 11-2-60

Harbison-Walker Refractories Company

Pittsburgh, Pa. 11-18-60

J. C. Mitchell

Vice-President

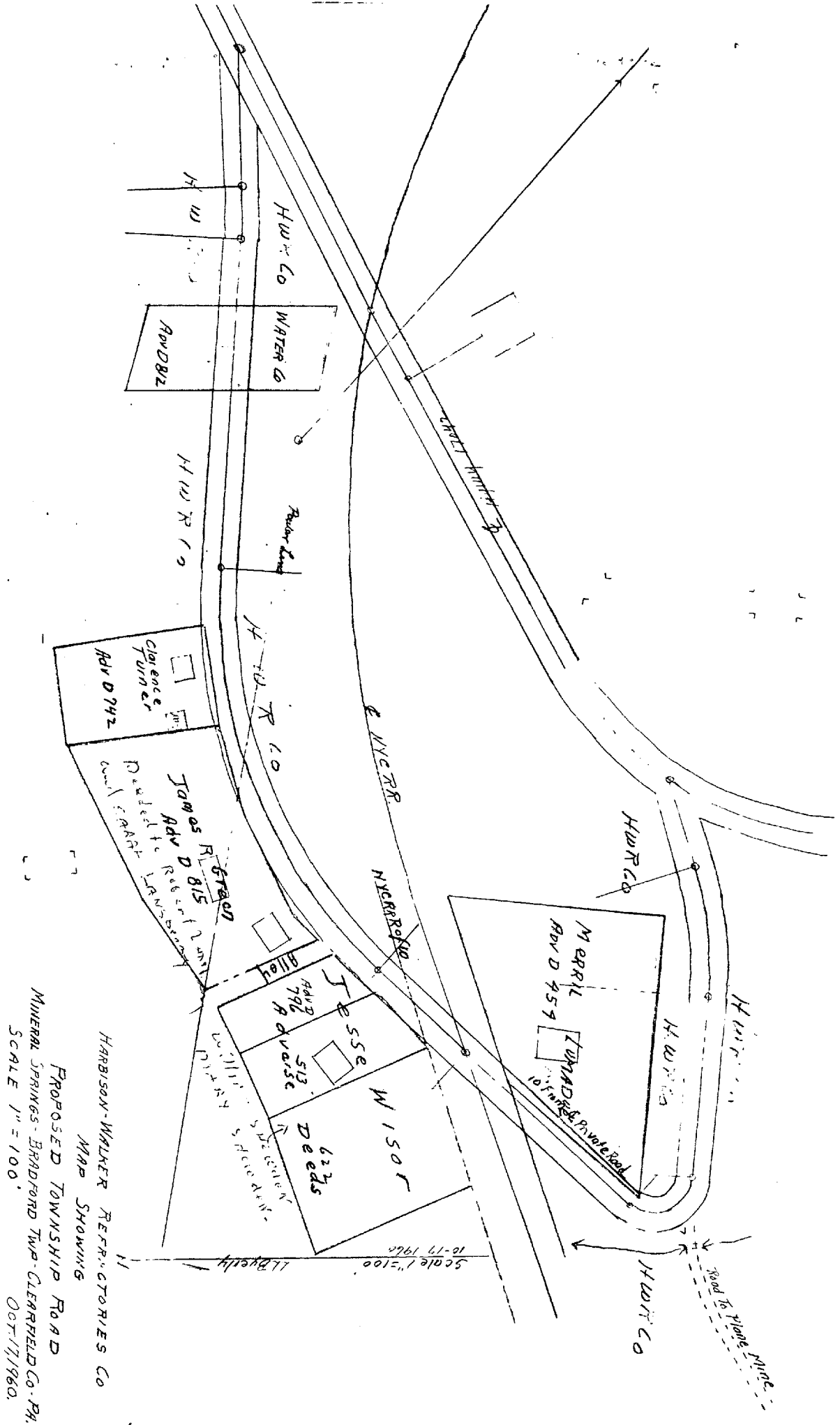

272

#4 Dec 1960

PETITION TO LAY OUT A
PUBLIC ROAD FROM ROUTE NO.
17042 AND CIRCLING TO THE
WEST AND ENTERING SAID
ROUTE NO. 17042 AT ANOTHER
POINT

281
FILED
DEC 15 1960
MRS. D. HAGERTY
CHFR

400