START REEL

No. 1

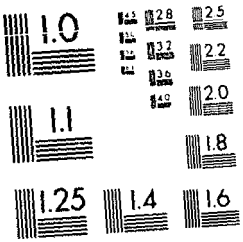

Reduction Ratio: 36 X

Customer: Clearfield County Office of the Prothonotary

Document Title: Naturalization Dockets

Starting With: Volume 1 1907 - 1910

Date July 15 '99 Opr: BLG

Microfilmed by:

IMR

P.O. Box 248
Hazleton, PA 18201-0248
(570) 459-2213

P.O. Box 1777
Harrisburg, PA 17105-1777
(717) 761-5412

IMAGE EVALUATION TEST TARGET (QA-2)

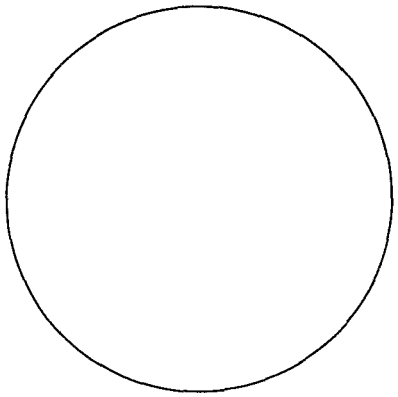

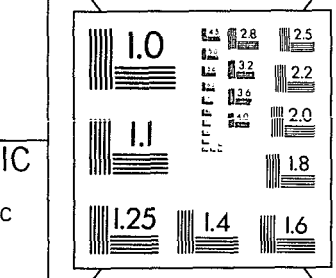

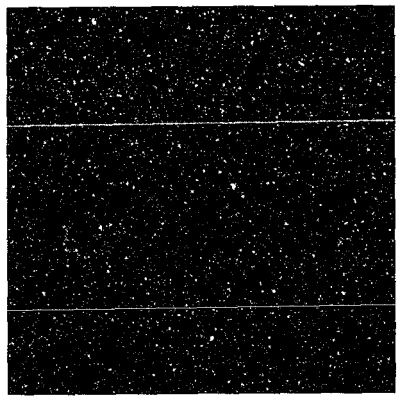

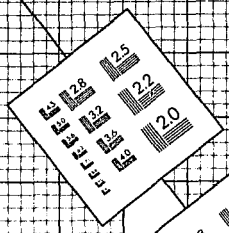

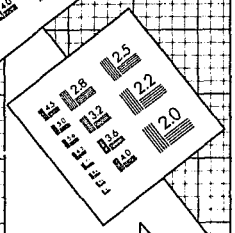

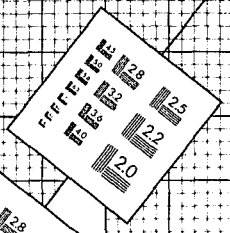

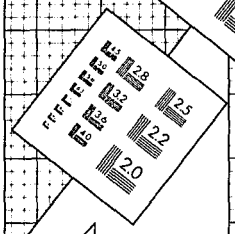

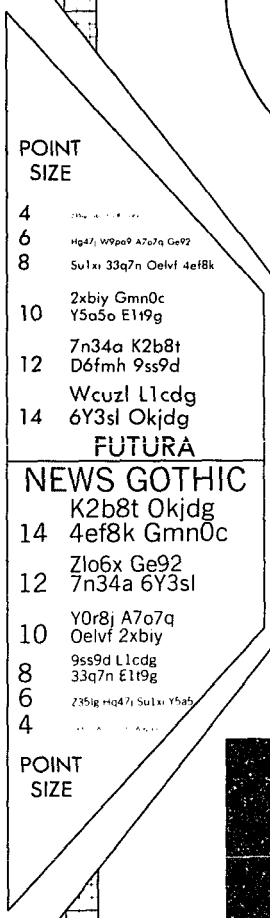

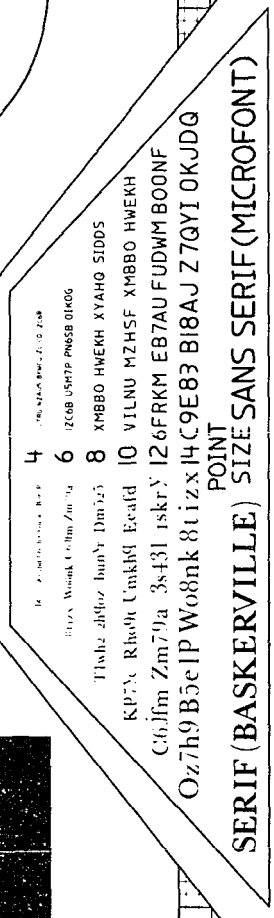

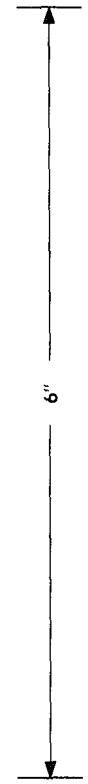

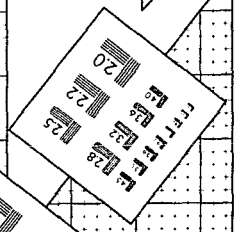

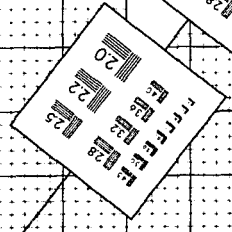

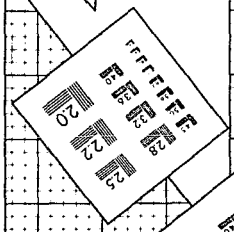

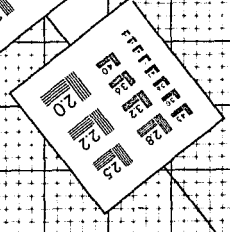

APPLIED IMAGE, Inc
1653 East Main Street
Rochester, NY 14609 USA
Phone: 716/482-0300
Fax: 716/288-5989

© 1993, Applied Image, Inc. All Rights Reserved

DENSITY TARGET

REDUCTION 36X

MICROFILMED FOR:
CLEARFIELD COUNTY
OFFICE OF THE
PROTHONOTARY
CLEARFIELD CO., PA

MICROFILMED BY:
IMR LIMITED
HAZLETON, PA
HARRISBURG, PA

CLEARFIELD COUNTY

NATURALIZATION DOCKETS

INDEX FOR

VOLUME 1

1907 - 1910

Anderson,	Charley Edward	2.
Adamawicz,	Andrew	41
Anderson	Henry	71
Antolik	John	77
Aveni	Gaetano	88
Anderson	Julius	112
Anderson	Karl Albin	129

Barone,	Cosmo	34
Brookes,	Daniel	44
Bowley,	James	45
Bello,	Adam	46
Brocail,	Antonio	80
Sobak,	Vasil	81
Barney,	Fred	84
Bujnak,	Vindal	104
Bujnak,	John	105
Bdlycrowiak,	Thomias	125
Breed,	Gust	128
Brodisch,	Friedrich	135
Bartko,	Joseph	143

Acova,	Pasquale	30
Carlson,	John	55
Campbell	Thomas	69
Correll	Martin Julius	72
Cramer	John	74
Coptelich,	Peter	100
Carragher,	Patrick	101
Carlson,	Carl Erik	114
Cziesla,	Adolf	116
Ciszewski,	Johann	122
Cosins,	Frank	138

Deigo, Verna 4
Dewey, Richard James 8
Dominitzki, Gottlieb 12
Desmett, Alfred 18
De Bellis, James 22
Derbuque, Valentine 35
Dickinson, Richard 43
Dragna, Mike 64
Dalgren, John Magnus 139

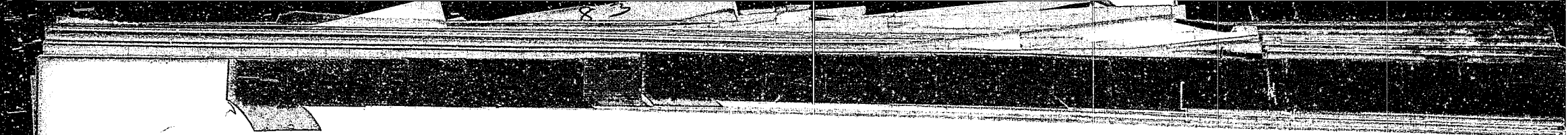

78	Erickson	Charly	78
	Ericksson	Johannes	127
	Edgar.	Thomas	148

Filippo, Maria 5
Tratta, Francesco. 28
Tratta, Pasquale 29
~~Tevola~~, ~~Antonio~~ Tevola, Antonio 33

Gogolla, Rudolf 14
Grabowsky, Edward 19
Greenberg Naton Samuel 61 ~~33~~
Golen, John 52
Grabowsky Edward. 57
Greenberg, Naton Samuel. 61
Gulas, John 66.
Goodya, Charles 83
Glanberg. Albin 134
Guadagoni. Michael 142
Gyuriza. mike 150

G

Horrocks,	Wm	24
Hange,	Andi	49
Houst,	Anthony	58
Hudak,	Mike	62
Hyder	John Mike	68
Hoholko,	Joe	86
Halajny,	Andro	94
Hrydich.	John	109
Hraso.	Wilhelm	124
Hubl,	Josef	141
Herbman,	Axel Julius	146

H

Jacobs, John 32
Johnsaker, Alfred 50
Johnson, Otto 107
Johnson, John 111
Johnson, Ernest Teador 113

J

Kassouf,	John George	1
Knispel,	Henry	20
Kratki,	Frank	21
Kozel,	Charles George	36
Kaesur,	Piter.	40
Kubac,	Jakub.	65
Kempil,	John	67
Kirchner,	John	74
Knopp,	Jacob	85
Kuzilo,	Pietro.	91
Kodark,	Andrew	96
Krupa,	John	97
Kirbach,	Karl Aug	102
Kotnik	Josef	108
Koliser.	John	117
Kayma.	Jacob	119

K

Linka, Frederick 11
Luciano, Jas. 27
Liddle, John Jewett 31
Litke, J. Henry 82
Largenton, Jean 98
Lasen, John 121
Lundgren, Gaals 126

L

Morley, Michael	3
Mysotskie, Fred	6
Mitschler, Henry	16
Mikus, John Zayoc.	17
Moorhouse, Joseph.	53
Moorhouse, Walter	54
Masionis, Antanas	88
Mitchell, John	106
Matyi. John	131
Minto John	147
Marra Philip	5

M

Noddeg	Benjamin		26
Nelson,	Charley	name changed	60
	Nasdain	Johan	92
new name	Nelson.	Karl Eelof	60

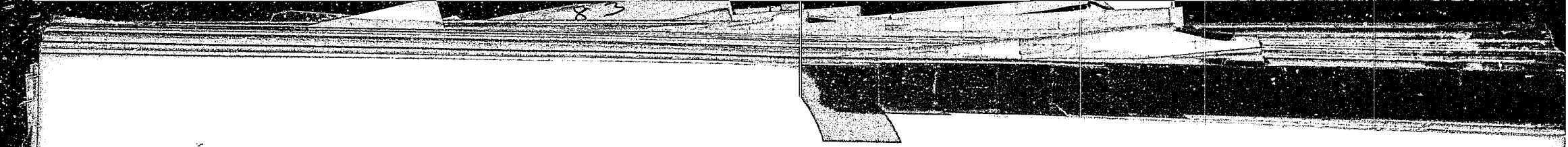

Oskorip, Peter 39
Olson. Gusten Sigfred 115

O

Palsa,	Andro	9
Pudeka,	Jan	23
Pincsak,	Mike	63
Petrof	Majk	97
Petkacek,	John	98
Pelka,	Fred	120
Polya,	Jozef	136
Perot,	Nicholas	144
Payne,	Elijah	145
Perko,	Jakob	149

P

Rudnik, Michael 10
Rufnik, Jake 37
Rollason, Samuel Dudley 42
Renihan, James 59
Romaday, George 93
Rimek, Fred 118

R

Steinwender,	Alfred	25
Swanson	Swan August	73
Sakeloski,	Peter	87
Strohm	Charles	103
Swanson,	Oscar,	110
Shalala,	Mike	132
Shalala,	Charles A.	133

Thomaschenski,	Frederich	13
Tjietz,	Gottlieb	15
Thomaschenski	Frederick	56
Tootin	George	70
Thomas	Arthur (Virgile	75
Terway	Andro	95
Thurraw	Fred	123
Tondra	Jozef	140

Vannek.	Stive	137
Vaskerip	Piter	39

V

Wikoski, Fred	7
White, Peter	47
Witcoskei Friedrich	48
Wrhel Frank	51
Westmoreland, Joseph	130
Wysotzkie Fred	6

W

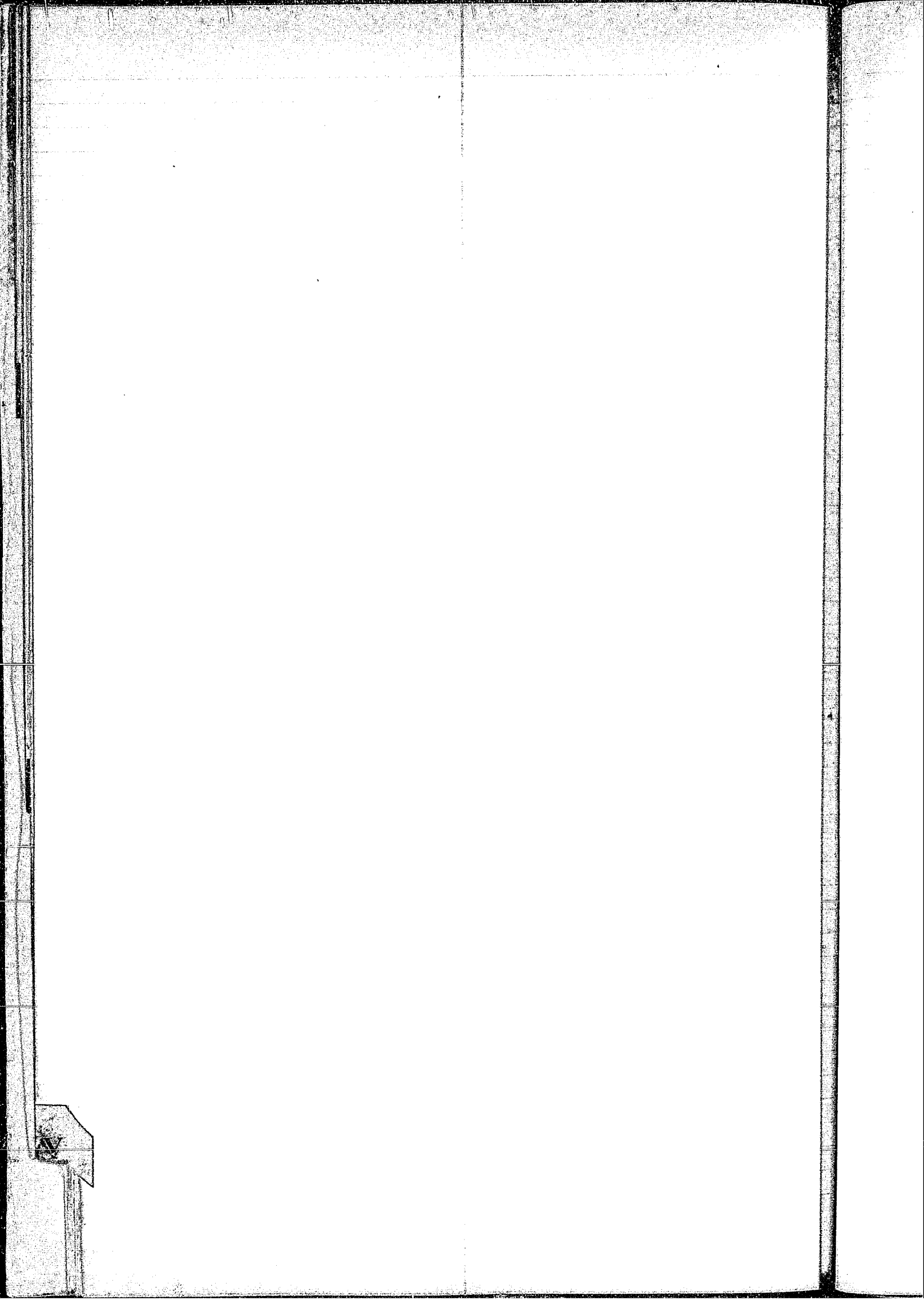

Zsifsak Paul John 76

CLEARFIELD COUNTY

NATURALIZATION DOCKETS

VOLUME 1

1907 - 1910

Z

No. 1

1

ORIGINAL

UNITED STATES OF AMERICA

Department of Commerce and Labor
BUREAU OF IMMIGRATION AND NATURALIZATION
DIVISION OF NATURALIZATION

PETITION FOR NATURALIZATION

Court of

In the matter of the petition of to be admitted a citizen of the United States of America.

To the Court of

The petition of respectfully shows:

First. My full name is

Second. My place of residence is number street, town of

State Territory of District

Third. My occupation is

Fourth. I was born on the day of , anno Domini , at

Fifth. I emigrated to the United States from on or about the day of anno Domini , and arrived at the port of , in the United States, on the vessel *

Sixth. I declared my intention to become a citizen of the United States on the day of , anno Domini at , in the Court of

Seventh. I am married. My wife's name is She was born in and now resides at

I have children. and the name, date and place of birth, and place of residence of each of said children is as follows:

Eighth. I am not a disbeliever in or opposed to organized government or a member of or affiliated with any organization or body of persons teaching disbelief in organized government. I am not a polygamist nor a believer in the practice of polygamy. I am attached to the principles of the Constitution of the United States, and it is my intention to become a citizen of the United States and to renounce absolutely and forever all allegiance and fidelity to any foreign prince, potentate, state, or sovereignty, and particularly to of which at this time I am a citizen, subject, permanently in the United States. and it is my intention to reside

Ninth. I am able to speak the English language.

Tenth. I have resided continuously in the United States of America for a term of five years at least immediately preceding the date of this petition, to wit, since the day of , anno Domini , and in the State Territory of District for one year at least next preceding the date of this petition, to wit, since the day of , anno Domini .

Eleventh. I have not heretofore made petition for citizenship to any court. ~~I make petition for citizenship to the~~ Court of at ~~on the~~ day of , anno Domini and the ~~said petition was denied by the said Court for the following reasons and causes, to wit,~~ , and the cause of ~~such~~ denial has since been cured or removed.

Attached hereto and made a part of this petition are my declaration of intention to become a citizen of the United States and the certificate from the Department of Commerce and Labor required by law. Wherefore your petitioner prays that he may be admitted a citizen of the United States of America.

Dated , 19

(Signature of petitioner.)

ss:

, being duly sworn, deposes and says that he is the petitioner in the above-entitled proceeding; that he has read the foregoing petition and knows the contents thereof; that the same is true of his own knowledge, except as to matters therein stated to be alleged upon information and belief, and that as to those matters he believes it to be true.

Subscribed and sworn to before me this day of , anno Domini 19

[SEAL.]

, Clerk,

By , Clerk.

* If the alien arrived otherwise than by vessel, the character of conveyance or name of transportation company should be given.

Declaration of Intention and Certificate of Landing from Department of Commerce and Labor filed this day of , 19

, Clerk,

By Clerk.

AFFIDAVIT OF WITNESSES

Court of

In the matter of the petition of to be admitted a citizen of the United States of America.

ss:

, occupation , residing at

and , occupation , residing at

each being severally, duly, and respectively sworn, deposes and says that he is a citizen of the United States of America; that he has personally known the petitioner above mentioned, to be a resident of the United States for a period of at least five years continuously immediately preceding the State Territory date of filing his petition, and of the District in which the above-entitled application is made for a period of years immediately preceding the date of filing his petition; and that he has personal knowledge that the said petitioner is a person of good moral character, attached to the principles of the Constitution of the United States, and that he is in every way qualified, in his opinion, to be admitted a citizen of the United States.

[SEAL.]

Subscribed and sworn to before me this day of , anno Domini 19

, Clerk,

By , Clerk.

11—2527

[OVER.]

No. 1

In the matte

To the (

The petiti

First. M

Second.

State
Territory of
District

Third. M

Fourth.

Fifth. I

anno Domini 1

Sixth. I

at

Seventh.

in

and the name, d

Eighth. I
government. I a
become a citizen

permanently in t

Ninth. I a

Tenth. I h

the

preceding the da

Eleventh.

~~said petition was~~

Attached he
and Labor requir

Dated

the foregoing petit
that as to those m

[SEAL.]

Declaration

In the matter o

and

each being severally

date of filing his p
the date of filing h
United States, and t

SEAL.]

Z

No. 1

ORIGINAL

1

UNITED STATES OF AMERICA

BU

PETI

3

No. of certificate 14303
Name John George Kassouf
Age 32 years
Declaration of intention issued by clerk of Common Pleas court of Clearfield Co Pa
vol. page on the 1 day of Aug, A.D. 1903
Petition filed on the 22 day of Feby A.D. 1907 vol. 1 page 1
Name, age and place of residence of wife:
Annie Kassouf
Du Bois, Pa.
Names, ages and places of residence of minor children:
Joe George Kassouf 13 yrs Du Bois Pa
Bernard Kassouf 6 yrs Du Bois Pa
Eugene Kassouf 3 yrs Du Bois Pa
Elizabeth Kassouf 1 yr Du Bois Pa
Date of order: Dec 2 1907
Vol. 1 page 1
John George Kassouf
(Signature of holder.)

In the matter of the petition of ... the United States of America.

To the Common Pleas Court of ...

The petition of ...

First. My full name is ...

Second. My place of residence is number 34 ...

State Territory District of Penna

Third. My occupation is ...

Fourth. I was born on the 15 day of ...

Fifth. I emigrated to the United States from ... day of October

anno Domini 1893, and arrived at the port of ... anno Domini 1903

Sixth. I declared my intention to become a citizen of the ... at Clearfield Penna

Seventh. I am married. My wife's name is ... She was born in Zahale Syria Turkey ... I have ... children, and the name, date and place of birth, and place of residence ...

Joe George Oct 2 1904
Bernard July 31 1901
Eugene Mar 8 1904
Elizabeth ...

Eighth. I am not a disbeliever in or opposed to organized ... persons teaching disbelief in organized government. I am not a polygamist nor a believer in the practice of ... United States, and it is my intention to become a citizen of the United States and to renounce absolutely ... or sovereignty, and particularly to Abdul Hamid II ... and it is my intention to reside permanently in the United States.

Ninth. I am able to speak the English language.

Tenth. I have resided continuously in the United States ... date of this petition, to wit, since the 15 day of Oct, anno ... for one year at least next preceding the date of this petition, to wit, since the ...

Eleventh. I have not heretofore made petition for citizen ... Court of ... at ... anno Domini 1 ... and the ~~said petition was denied by the said Court for the following~~ ...

Attached hereto and made a part of this petition are ... that has since been cured or removed. ... and Labor required by law. Wherefore your petitioner prays that he may be admitted a citizen of the United States of America. ... from the Department of Commerce

Dated ... 19..

(Signature of petitioner.)

... of Penna
Co. of Clearfield } ss:

... being duly sworn, deposes and says that he is the petitioner in the above-entitled proceeding; that he has read the foregoing petition and knows the contents thereof; that the same is true of his own knowledge, except as to matters therein stated to be alleged upon information and belief, and that as to those matters he believes it to be true.

Subscribed and sworn to before me this ... day of ... anno Domini 19..

[SEAL.]

..., Clerk,

By ... Clerk.

* If the alien arrived otherwise than by vessel, the character of conveyance or name of transportation company should be given.

Declaration of Intention and Certificate of Landing from Department of Commerce and Labor filed this ... day of ... 19..

..., Clerk,

By ... Clerk.

AFFIDAVIT OF WITNESSES

Common Pleas Court of Cy Co

In the matter of the petition of John George Kassouf to be admitted a citizen of the United States of America.

... of Clearfield } ss:

... occupation ... residing at ...

and ... occupation ... residing at ...

each being severally, duly, and respectively sworn, deposes and says that he is a citizen of the United States of America; that he has personally known ... the petitioner above mentioned, to be a resident of the United States for a period of at least five years continuously immediately preceding the date of filing his petition, and of the State Territory District in which the above-entitled application is made for a period of ... years immediately preceding the date of filing his petition; and that he has personal knowledge that the said petitioner is a person of good moral character, attached to the principles of the Constitution of the United States, and that he is in every way qualified, in his opinion, to be admitted a citizen of the United States.

...

[SEAL.] Subscribed and sworn to before me this ... day of ... anno Domini 19..

..., Clerk,

By ..., Clerk.

11—2527

[OVER.]

No. 1

In the mat

To the (

The peti

First.

Second.

State
Territory of
District

The

For

Fif

anno Don

Six

at

Sept

in

and the

Eigh

government

become a ci

permanently

Ninth

Tenth.

the

preceding th

Eleven

~~said petition~~

Attache

and Labor requir

Dated

the foregoing peti

that as to those m

[SEAL.]

Declaration

In the matter o

and

each being severally

date of filing his p

the date of filing hi

United States, and t

[SEAL.]

Z

No. 1

1

ORIGINAL

UNITED STATES OF AMERICA

Department of Commerce and Labor
BUREAU OF IMMIGRATION AND NATURALIZATION
DIVISION OF NATURALIZATION

PETITION FOR NATURALIZATION

[illegible] Court of [illegible]

In the matter of the petition of [illegible] to be admitted a citizen of the United States of America.

To the [illegible] Court of [illegible]

The petition of [illegible] respectfully shows:

First. My full name is [illegible]

Second. My place of residence is number [illegible] street, city/town of [illegible]

State Territory of [illegible]
District

The
For
Fif
anno Dom
Six
at
Sepe
in
and the
Eigh
government
become a ci
permanently
Ninth
Tenth
the
preceding th
Eleven
said petition

(To be pasted on the back of the petition below the order of court admitting petitioner.)

AFFIDAVIT OF WITNESSES

[illegible] Court of [illegible]

[illegible] of the petition of John George Kossoff to be admitted a citizen of the United States of America.

[illegible] } ss:

[illegible] Arthur L. Cole, occupation Attorney, residing at Du Bois

and [illegible] A. Gleason, occupation Attorney, residing at Du Bois

each [illegible] duly, and respectively sworn, deposes and says that he is a citizen of the United States of America; that he has personally known John George Kossoff, the petitioner above mentioned, to be a resident of the United States for a period of at least 5 years continuously immediately [illegible] of filing his petition, and of the State/District in which the above-entitled application is made for a period of 10 years immediately preceding [illegible] his petition; and that he has personal knowledge that the said petitioner is a person of good moral character, attached to the principles of the Constitution of the [illegible] and that he is in every way qualified, in his opinion, to be admitted a citizen of the United States.

William C. Pentz
James A. Gleason
Arthur L. Cole

[SEAL.] Subscribed and sworn to before me this 2 day of Dec, anno Domini 1907

Roll B. Thompson, Clerk,

By R B Thompson, Clerk.

Attached [illegible] and made a part of this petition are my declaration of intention to become a citizen of the United States and the certificate from the Department of Commerce and Labor required by law. Wherefore your petitioner prays that he may be admitted a citizen of the United States of America.

Dated [illegible], 19[illegible]

[illegible] (Signature of petitioner.)

[illegible] } ss:

[illegible], being duly sworn, deposes and says that he is the petitioner in the above-entitled proceeding; that he has read the foregoing petition and knows the contents thereof; that the same is true of his own knowledge, except as to matters therein stated to be alleged upon information and belief, and that as to those matters he believes it to be true.

Subscribed and sworn to before me this [illegible] day of [illegible], anno Domini 19[illegible]

[SEAL.]

[illegible], Clerk,

By [illegible], Clerk.

* If the alien arrived otherwise than by vessel, the character of conveyance or name of transportation company should be given.

Declaration of Intention and Certificate of Landing from Department of Commerce and Labor filed this [illegible] day of [illegible], 19[illegible]

[illegible], Clerk,

By [illegible], Clerk.

AFFIDAVIT OF WITNESSES

[illegible] Court of [illegible]

In the matter of the petition of [illegible] to be admitted a citizen of the United States of America.

[illegible] } ss:

[illegible], occupation [illegible], residing at [illegible]

and [illegible], occupation [illegible], residing at [illegible]

each being severally, duly, and respectively sworn, deposes and says that he is a citizen of the United States of America; that he has personally known [illegible], the petitioner above mentioned, to be a resident of the United States for a period of at least five years continuously immediately preceding the date of filing his petition, and of the State/District in which the above-entitled application is made for a period of [illegible] years immediately preceding the date of filing his petition; and that he has personal knowledge that the said petitioner is a person of good moral character, attached to the principles of the Constitution of the United States, and that he is in every way qualified, in his opinion, to be admitted a citizen of the United States.

[illegible]

[illegible]

[SEAL.] Subscribed and sworn to before me this [illegible] day of [illegible], anno Domini 19[illegible]

[illegible], Clerk,

By [illegible], Clerk.

11—2527

[OVER.]

No. 1

In the mat

To the .

The peti

First.

Second.

State
Territory of
District

Third.

Fourth.

Fifth.

anno Domini

Sixth.

at

Seventh.

in

and the name,

Eighth.

government.

permanently in

Ninth.

Tenth.

the

preceding the da

Eleventh.

~~said petition was~~

Attached h

and Labor requir

Dated

the foregoing peti

that as to those m

[SEAL]

Declaration

In the matter o

and

each being severally,

date of filing his pe

the date of filing his

United States, and t

SEAL]

Z

No. 1

1

ORIGINAL

Naturalization Court

Monday December 2d 1907

at 9 10 am

Jno Geo Kossuth

Sumosh

1875 15

In the matter of th

To the ... America.

The petition of ...

First. My full n

Second. My plac

State Territory of ... District

Third. My occupi

Fourth. I was bo

Fifth. I emigrati

anno Domini 1893

Sixth. I declared

at ...

Seventh. I am ...

in ...

and the name, date and

Eighth. I am not

government. I am not

become a citizen of the

permanently in the Uni

Ninth. I am able

Tenth. I have re

the ... day of ...

preceding the date of th

Eleventh. I have

~~said petition was denied~~

Attached hereto a

and Labor required by

Dated ...

the foregoing petition a

that as to those matters

[SEAL.]

Declaration of In

... ini 1 ...

... he was born

... children.

... n organized

... intention to

... ticularly to

... ion to reside

... o wit, since

... at least next

... Court of

... and the

... or removed.

... of Commerce

... he has read

... belief, and

... Clerk,

... Clerk.

... Clerk,

... Clerk.

In the matter of th

... America.

... ss:

... occupation ... residing at ...

and ... occupation ... residing at ...

each being severally, duly, and respectively sworn, deposes and says that he is a citizen of the United States of America, that he has personally known ... the petitioner above mentioned, to be a resident of the United States for a period of at least five years continuously immediately preceding the date of filing his petition, and of the State Territory in which the above-entitled application is made for a period of ... years immediately preceding the date of filing his petition; and that he has personal knowledge that the said petitioner is a person of good moral character, attached to the principles of the Constitution of the United States, and that he is in every way qualified, in his opinion, to be admitted a citizen of the United States.

[SEAL.] Subscribed and sworn to before me this ... day of ... anno Domini 19..

..., Clerk,

By ..., Clerk.

11—2527

[OVER.]

No. 1

In the mat

To the

The peti

First.

Second.

State
Territory of
District

Third.

Fourth.

Fifth. I

anno Domini I

Sixth. I

at

Seventh.

in

and the same,

Eighth. I

government. I a

become a citizen

permanently in

Ninth. I a

Tenth. I h

the

preceding the da

Eleventh.

~~said petition was~~

attached he

and Labor require

Dated

the foregoing petit

that as to those m

[SEAL.]

Declaration o

In the matter of

and

each being severally,

date of filing his pe

the date of filing his

United States, and th

[SEAL.]

Z

No. 1

1

GINAL

In the matter of the pe

To the ... erica.

The petition of ...

First. My full name i

Second. My place of r

State Territory of ... District

Third. My occupation

Fourth. I was born o

Fifth. I emigrated to

anno Domini 1893, and

Sixth. I declared my

at ...

Seventh. I am

in ... as born

and the name, date and pla ... hildren.

... Herman

Eugene

Elizabeth

Eighth. I am not a d ... anized

government. I am not a pol ... ation to

become a citizen of the Unit ... arly to

permanently in the United S ... reside

Ninth. I am able to s

Tenth. I have resided

the ... day of ... t. since

preceding the date of this pe ... st next

Eleventh. I have not ...

~~said petition was denied by~~ ... ourt of

... and the

Attached hereto and m ... moved.

and Labor required by law. ... mmerce

Dated ...

... of ...

... Co. ...

... Clerk.

the foregoing petition and k ... as read

that as to those matters he h ... ef, and

S

[SEAL.]

... rk,

... Clerk.

Declaration of Intenti

... k,

... Clerk.

FILED
DEC 2 1907
ROLL B. THOMPSON,
PROTHONOTARY

No

Application of John George Kossuth for naturalization

In the matter of the petition of ... to be admitted a citizen of the United States of America.

... ss:

... Stabio, occupation ... residing at ...

and ... Fernando, occupation ... residing at ...

each being severally, duly, and respectively sworn, deposes and says that he is a citizen of the United States of America; that he has personally known ... the petitioner above mentioned, to be a resident of the United States for a period of at least five years continuously immediately preceding the date of filing his petition, and of the State Territory District in which the above-entitled application is made for a period of ... years immediately preceding the date of filing his petition; and that he has personal knowledge that the said petitioner is a person of good moral character, attached to the principles of the Constitution of the United States, and that he is in every way qualified, in his opinion, to be admitted a citizen of the United States.

[SEAL.] Subscribed and sworn to before me this ... day of ... , anno Domini 19...

... , Clerk,

By ... , Clerk.

11—2527

[OVER.]

No. 1

In the mat

To the

The peti

First.

Second.

State
Territory of
District

Third.

Fourth.

Fifth.

anno Domini

Sixth,

at

Seventh.

in

and the name,

Eighth.

government. I

become citizen

permanently in

Ninth. I

Tenth I

the

preceding the da

Eleventh.

~~said petition was~~

Attached h

and Labor requir

Dated

the foregoing peti

that as to those m

[SEAL.]

Declaration

In the matter

and

each being severally

date of filing his pe

the date of filing his

United States, and t

SEAL.]

Z

No. 1

1

ORIGINAL

UNITED STATES OF AMERICA

In the matter

To the

The petitio

First. My

Second.

State Territory of District

Third. My

Fourth.

Fifth. I

anno Domini 1

Sixth. I

at

Seventh.

in

and the name, d

Eighth. I

government. I a

become a citizen

permanently in t

Ninth. I a

Tenth. I h

the

preceding the dat

Eleventh.

said petition was

Attached he

and Labor require

Dated

the foregoing petit

that as to those m

[SEAL.]

Declaration

In the matter

ates of America.

o Domini 1

She was born

children.

elief in organized

is my intention to

nd particularly to

intention to reside

ion, to wit, since

year at least next

Court of

and the

ared or removed

ment of Commerce

that he has read

on and belief, and

, Clerk,

Clerk.

, Clerk,

Clerk.

s of America.

and , occupation , residing at

each being severally, duly, and respectively sworn, deposes and says that he is a citizen of the United States of America; that he has personally known , the petitioner above mentioned, to be a resident of the United States for a period of at least five years continuously immediately preceding the date of filing his petition, and of the State Territory in which the above-entitled application is made for a period of District years immediately preceding the date of filing his petition; and that he has personal knowledge that the said petitioner is a person of good moral character, attached to the principles of the Constitution of the United States, and that he is in every way qualified, in his opinion, to be admitted a citizen of the United States.

[SEAL.]

Subscribed and sworn to before me this day of , anno Domini 19

, Clerk,

By , Clerk.

11—2527

[OVER.]

No. 1

In the mat

To the

The peti

First.

Second.

State
Territory of
District

Third.

Fourth.

Fifth.

anno Domini

Sixth.

at

Seventh.

in

and the same,

Eighth.

government.

permanently in

Ninth.

Tenth.

the

preceding the da

Eleventh.

and Labor requir

Dated

the foregoing peti

that as to those m

[SEAL.]

Declaration

In the matter o

[SEAL.]

Z

No. 1

...TED STATES OF AME...

1

ORIGINAL

3

In the matter ... tes of America.

To the ...

The petitio...

First. My ...

Second. M...

State Territory of District

Third. My ...

Fourth. I ...

Fifth. I em...

anno Domini 1 ...

Sixth. I d...

at ...

Seventh. I ...

in ...

and the name, da...

Eighth. I ...

government. I am ...

become a citizen of ...

permanently in th...

Ninth. I am ...

Tenth. I ha...

the ... da...

preceding the date ...

Eleventh. I ...

~~said petition was d~~

...ached her...

and Labor required ...

Dated ...

the foregoing petiti...

that as to those ma...

[SEAL.]

Declaration o...

In the matter o... of America.

... Domini 1 ...

She was born ... children.

...lief in organized ...s my intention to ...d particularly to ...ntention to reside ...

...on, to wit, since ...year at least next ...

...ourt of ... and the ...

...red or removed ...ent of Commerce ...

...that he has read ...and belief, and ...

..., Clerk,

... Clerk.

..., Clerk,

... Clerk

..., occupation ..., residing at ...

and ..., occupation ..., residing at ...

each being severally, duly, and respectively sworn, deposes and says that he is a citizen of the United States of America; that he has personally known ..., the petitioner above mentioned, to be a resident of the United States for a period of at least five years continuously immediately preceding the date of filing his petition, and of the State Territory in which the above-entitled application is made for a period of ... years immediately preceding the date of filing his petition; and that he has personal knowledge that the said petitioner is a person of good moral character, attached to the principles of the Constitution of the United States, and that he is in every way qualified, in his opinion, to be admitted a citizen of the United States.

[SEAL.]

Subscribed and sworn to before me this ... day of ..., anno Domini 19...

..., Clerk,

By ..., Clerk.

11—2527

[OVER.]

No. 1

In the matte

To the

The petiti

First. My

Second. M

State
Territory of
District

Third. My

Fourth. I

Fifth. I e

anno Domini 1

Sixth. I d

at

Seventh. I

in

and the name, de

Eighth. I

government. I an

become a citizen o

permanently in th

Ninth. I an

Tenth. I ha

the 5 da

preceding the date

Eleventh. I

~~said petition was~~

Attached her

and Labor required

Dated

the foregoing petitio

that as to those mat

[SEAL.]

Declaration of

In the matter of

and

each being severally, d

date of filing his peti

the date of filing his p

United States, and tho

[SEAL.]

Z

No. 1

1

ORIGINAL

UNITED STATES OF AMERICA

4

In the matter of the

To the

The petition of

First. My full

Second. My place

State
Territory of
District

Third. My occupa

Fourth. I was bo

Fifth. I emigrate

anno Domini 1

Sixth. I declared

at

Seventh. I am

in

and the name, date and

Eighth. I am not
government. I am not
became a citizen of the

permanently in the Uni

Ninth. I am able

Tenth. I have re

the *day of*

preceding the date of th

Eleventh. I have

~~*said petition was denie*~~

Attached hereto a
and Labor required by

Dated

W. C. Peutz

the foregoing petition
that as to those matter

[SEAL.]

Declaration of I

In the matter of

and

each being severally, duly, and respectively sworn, deposes and says that he is a citizen of the United States of America; that he has personally known *the petitioner above mentioned, to be a resident of the United States for a period of at least five years continuously immediately preceding the date of filing his petition, and of the* *Territory in which the above-entitled application is made for a period of* *years immediately preceding the date of filing his petition; and that he has personal knowledge that the said petitioner is a person of good moral character, attached to the principles of the Constitution of the United States, and that he is in every way qualified, in his opinion, to be admitted a citizen of the United States.*

State
District

[SEAL.]

Subscribed and sworn to before me this *day of* *anno Domini 19*

Clerk,

By *Clerk.*

11—2527

[OVER.]

No. 1

In the matt

To the

The petiti

First. M

Second.

State
Territory of
District

Third. M

Fourth.

Fifth. I

anno Domini

Sixth. I

at

Seventh.

in

and the name, d

Eighth. L

government. I a

become a citizen

permanently in t

Ninth. I a

Tenth. I h

the 5 d

preceding the dat

Eleventh. I

~~said petition was~~

Attached her

and Labor require

Dated

the foregoing petiti

that as to those ma

[SEAL.]

Declaration o

In the matter of

and

each being severally,

date of filing his peti

the date of filing his

United States, and th

[SEAL.]

Z

No. 1

...TED STATES OF AMER...

ORIGINAL

1

5

In the matter of the ...

To ... merica.

The petition of ...

First. My full nam...

Second. My place of ...

State Territory of ... District

Third. My occupati...

Fourth. I was born ...

Fifth. I emigrated ...

anno Domini 1893, a...

Sixth. I declared m...

at ... 1903

Seventh. I am ...

in ... was born

and the name, date and p... children.

Eighth. I am not a ...

government. I am not a p... organized

become a citizen of the U... tention to

permanently in the United ... ularly to

Ninth. I am able t... to reside

Tenth. I have resid...

the ... day of ... wit, since

preceding the date of this ... least next

Eleventh. I have n...

~~said petition was denied~~ ... Court of

... and the

Attached hereto and ... removed.

and Labor required by la... Commerce

Dated ...

the foregoing petition and ... has read

that as to those matters h... belief, and

[SEAL.] ... Clerk,

... Clerk.

Declaration of Inte...

... Clerk,

... Clerk.

In the matter of the ... America.

... occupation ... residing at ...

... being severally, duly, and respectively sworn, deposes and says that he is a citizen of the United States of America; that he has personally known ... the petitioner above mentioned, to be a resident of the United States for a period of at least five years continuously immediately preceding the date of filing his petition, and of the State Territory in which the above-entitled application is made for a period of ... years immediately preceding the date of filing his petition; and that he has personal knowledge that the said petitioner is a person of good moral character, attached to the principles of the Constitution of the United States, and that he is in every way qualified, in his opinion to be admitted a citizen of the United States.

[SEAL.] Subscribed and sworn to before me this ... day of ... , anno Domini 19...

... Clerk,

By ... Clerk.

11—2527

[OVER.]

No. 1

In the matt

To the (C

The petit

First. M

Second.

State
Territory of
District

Third. A

Fourth.

Fifth. I

anno Domini 1

Sixth. I

at (C

Seventh.

in

and the name, d

Eighth. I
government. I a
become a citizen

permanently in t

Ninth. I n

Tenth. I h

the

preceding the dat

Eleventh.

~~said petition was~~

Attached he
and Labor require

Dated

the foregoing petit
that as to those ma

[SEAL.]

Declaration o

In the matter of

and

such being severally,

date of filing his pe
the date of filing his
United States, and th

SEAL.]

Z

No. 1

STATES OF A...

ORIGINAL

1

6

James A. Gleason

1900

In the matter of th...

To the ... America.

The petition of ...

First. My full n...

Second. My plac...

State Territory of ... District

Third. My occup...

Fourth. I was b...

Fifth. I emigrat...

anno Domini 1893...

Sixth. I declare...

at ...

Seventh. I am ...

in ...

and the name, date an...

Eighth. I am n...

government. I am not ...

become a citizen of the ...

permanently in the Uni...

Ninth. I am ab...

Tenth. I have ...

the ... day of ...

preceding the date of ...

Eleventh. I hav...

~~said petition was deni...~~

Attached hereto ...

and Labor required by ...

Dated ...

the foregoing petition ...

that as to those matte...

[SEAL.]

Declaration of ...

In the matter of ... of America.

... occupation ... residing at ...

and ... occupation ... residing at ...

each being severally, duly, and respectively sworn, deposes and says that he is a citizen of the United States of America; that he has personally known ... the petitioner above mentioned, to be a resident of the United States for a period of at least five years continuously immediately preceding the date of filing his petition, and of the State Territory in which the above-entitled application is made for a period of ... years immediately preceding the date of filing his petition; and that he has personal knowledge that the said petitioner is a person of good moral character, attached to the principles of the Constitution of the United States, and that he is in every way qualified, in his opinion, to be admitted a citizen of the United States.

[SEAL.] Subscribed and sworn to before me this ... day of ... anno Domini 19...

..., Clerk,

By ..., Clerk.

11—2527

[OVER.]

IN THE MATTER OF THE PETITION OF

John George Kassaw

TO BE ADMITTED A CITIZEN OF THE UNITED STATES OF AMERICA.

Filed Feby 22, 1907

OATH OF ALLEGIANCE

I hereby declare, on oath, that I absolutely and entirely renounce and abjure all allegiance and fidelity to any foreign prince, potentate, state, or sovereignty, and particularly to Abdul Hamid the Sultan of Turkey of which I have heretofore been a ~~citizen~~ subject (and that I further renounce the title of ....., an order of nobility, which I have heretofore held); that I will support and defend the Constitution and laws of the United States of America against all enemies, foreign and domestic, and that I will bear true faith and allegiance to the same.

John George Kassaw

Subscribed and sworn to before me, in open Court, this 22 day of Feby, A. D. 1907

[SEAL.]

Robt Thompson, Clerk.

ORDER OF COURT ADMITTING PETITIONER

Upon consideration of the petition of John George Kassaw, and affidavits in support thereof, and further testimony taken in open Court, it is ordered that the said petitioner, who has taken the oath required by law, be, and hereby is, admitted to become a citizen of the United States of America, this 16 day of June, A. D. 1907.

(It is further ordered, upon consideration of the petition of the said John George Kassaw, that his name be, and hereby is, changed to , under authority of the provisions of section 6 of an act entitled "An Act to establish a Bureau of Immigration and Naturalization, and to provide for a uniform rule for the naturalization of aliens throughout the United States," approved June 29, 1906.)

By the Court:

Allison C. Smith, Judge

Paid $4.00

Certificate of Naturalization, No. 1433, issued on the 2 day of Dec, A. D. 1907

11—2527

No. 1

2

ORIGINAL

UNITED STATES OF AMERICA

Department of Commerce and Labor
BUREAU OF IMMIGRATION AND NATURALIZATION
DIVISION OF NATURALIZATION

PETITION FOR NATURALIZATION

[illegible] Court of [illegible]

In the matter of the petition of [illegible] to be admitted a citizen of the United States of America.

To the [illegible] Court of [illegible]:

The petition of [illegible] respectfully shows:

First. My full name is [illegible]

Second. My place of residence is number [illegible] street, city town of [illegible]

State Territory of District [illegible]

Third. My occupation is [illegible]

Fourth. I was born on the [illegible] day of [illegible], anno Domini [illegible], at [illegible]

Fifth. I emigrated to the United States from [illegible], on or about the [illegible] day of [illegible] anno Domini 1[illegible], and arrived at the port of [illegible], in the United States, on the vessel * [illegible]

Sixth. I declared my intention to become a citizen of the United States on the [illegible] day of [illegible], anno Domini 1[illegible] at [illegible], in the [illegible] Court of [illegible]

Seventh. I am [illegible] married. ~~My wife's name is~~ [illegible] She was born in [illegible], and now resides at [illegible] I have [illegible] children.

~~and the name, date and place of birth, and place of residence of each of said children is as follows:~~ [illegible]

Eighth. I am not a disbeliever in or opposed to organized government or a member of or affiliated with any organization or body of persons teaching disbelief in organized government. I am not a polygamist nor a believer in the practice of polygamy. I am attached to the principles of the Constitution of the United States, and it is my intention to become a citizen of the United States and to renounce absolutely and forever all allegiance and fidelity to any foreign prince, potentate, state, or sovereignty, and particularly to [illegible] of which at this time I am a ~~citizen~~ subject, and it is my intention to reside permanently in the United States.

Ninth. I am able to speak the English language.

Tenth. I have resided continuously in the United States of America for a term of five years at least immediately preceding the date of this petition, to wit, since the [illegible] day of [illegible], anno Domini 1[illegible], and in the State Territory of District [illegible] for one year at least next preceding the date of this petition, to wit, since the [illegible] day of [illegible], anno Domini 19[illegible]

Eleventh. I have not heretofore made petition for citizenship to any court. ~~(I made petition for citizenship to the~~ [illegible] Court of ~~at~~ [illegible], ~~on the~~ ~~day of~~ [illegible], anno Domini 1[illegible], and the ~~said petition was denied by the said Court for the following reasons and causes, to wit:~~ [illegible], and ~~the cause of such denial has since been cured or removed.)~~

~~and Labor~~ required by law. Wherefore your petitioner prays that he may be admitted a citizen of the United States ~~and the certificate from the Department of Commerce~~ of America.

Dated [illegible], 19[illegible]

[illegible]
(Signature of petitioner.)

[illegible] } ss:
[illegible]

[illegible], being duly sworn, deposes and says that he is the petitioner in the above-entitled proceeding; that he has read the foregoing petition and knows the contents thereof; that the same is true of his own knowledge, except as to matters therein stated to be alleged upon information and belief, and that as to those matters he believes it to be true.

Subscribed and sworn to before me this [illegible] day of [illegible], anno Domini 19[illegible]

[SEAL.]

[illegible], Clerk,
By [illegible] Clerk.

* If the alien arrived otherwise than by vessel, the character of conveyance or name of transportation company should be given.

Declaration of Intention ~~and Certificate of Landing from Department of Commerce and Labor~~ filed this [illegible] day of [illegible], 19[illegible]

[illegible], Clerk,
By [illegible] Clerk.

AFFIDAVIT OF WITNESSES

[illegible] Court of [illegible]

In the matter of the petition of [illegible] to be admitted a citizen of the United States of America.

[illegible] } ss:
[illegible]

[illegible], occupation [illegible], residing at [illegible]

and [illegible], occupation [illegible], residing at [illegible]

each being severally, duly, and respectively sworn, deposes and says that he is a citizen of the United States of America; that he has personally known [illegible] the petitioner above mentioned, to be a resident of the United States for a period of at least five years continuously immediately preceding the date of filing his petition, and of the State Territory District in which the above-entitled application is made for a period of [illegible] years immediately preceding the date of filing his petition; and that he has personal knowledge that the said petitioner is a person of good moral character, attached to the principles of the Constitution of the United States, and that he is in every way qualified, in his opinion, to be admitted a citizen of the United States.

[illegible]

[illegible]

[SEAL.]

Subscribed and sworn to before me this [illegible] day of [illegible], anno Domini 19[illegible]

[illegible], Clerk,
By [illegible] Clerk.

11—2527

[OVER.]

IN THE MATTER OF THE PETITION OF

John George Kassany

TO BE ADMITTED A CITIZEN OF THE UNITED STATES OF AMERICA.

Filed Feby 22, 1907

OATH OF ALLEGIANCE

I hereby declare, on oath, that I absolutely and entirely renounce and abjure all allegiance and fidelity to any foreign prince, potentate, state, or sovereignty, and particularly to Abdul Hamid *the* Sultan *of* Turkey *of which I have heretofore been a* ~~citizen~~ subject *(and that I further renounce the title of* ....., *an order of nobility, which I have heretofore held); that I will support and defend the Constitution and laws of the United States of America against all enemies, foreign and domestic, and that I will bear true faith and allegiance to the same.*

John George Kassany

[SEAL.] *Subscribed and sworn to before me, in open Court, this* 22 *day of* Feby *A. D. 1907*

Roll B Thompson, *Clerk.*

ORDER OF COURT ADMITTING PETITIONER

Upon consideration of the petition of John George Kassany, *and affidavits in support thereof, and further testimony taken in open Court, it is ordered that the said petitioner, who has taken the oath required by law, be, and hereby is, admitted to become a citizen of the United States of America, this* 10 *day of* June *A. D. 1907.*

(It is further ordered, upon consideration of the petition of the said John George Kassany, *that his name be, and hereby is, changed to* ....., *under authority of the provisions of section 6 of an act entitled "An Act to establish a Bureau of Immigration and Naturalization, and to provide for a uniform rule for the naturalization of aliens throughout the United States," approved June 29, 1906.)*

By the Court:

Allison P. Smith Presidge

Paid 4.00

Certificate of Naturalization, No. 143.3, *issued on the* 2 *day of* June, *A. D. 19*..

11—2527

No. 7

ORIGINAL

United States of America,

COMMONWEALTH OF PENNSYLVANIA,

Clearfield County, ss:

BE IT REMEMBERED, that on this Twenty Seventh day of September A. D. one thousand nine hundred and One Charley E Anderson an alien, being duly sworn before the Prothonotary of the Court of Common Pleas, in and for the county aforesaid, according to law, declares and says:

That he was born in Sweden on the 17 day of November A. D. 1880, whence he emigrated, and arrived at the port of New York, in the United States, on the 26 day of Sept, A. D. 1890, and that it is bona fide his intention to become A CITIZEN OF THE UNITED STATES, and to renounce forever all allegiance and fidelity to any foreign Prince, Potentate, State or Sovereignty whatever, and particularly to the sovereign of whom he is now a subject.

Charley E Anderson

CERTIFIED from the Records, this 27 day of Sept A. D. one thousand nine hundred and One

Grant H Thompson Prothonotary.

Per _____

[SEAL.]

Declaration of Intention ~~and Certificate of Landing from Department of Commerce and Labor~~ filed this 1 day of [illegible] 19[illegible]

[illegible], Clerk,

By [illegible] Deputy Clerk.

AFFIDAVIT OF WITNESSES

[illegible] Court of [illegible]

In the matter of the petition of [illegible] to be admitted a citizen of the United States of America.

[illegible]

[illegible]

[illegible], occupation [illegible], residing at [illegible]

and [illegible], occupation [illegible], residing at [illegible]

each being severally, duly, and respectively sworn, deposes and says that he is a citizen of the United States of America; that he has personally known [illegible], the petitioner above mentioned, to be a resident of the United States for a period of at least five years continuously immediately preceding the date of filing his petition, and of the State ~~Territory~~ District in which the above-entitled application is made for a period of [illegible] years immediately preceding the date of filing his petition; and that he has personal knowledge that the said petitioner is a person of good moral character, attached to the principles of the Constitution of the United States, and that he is in every way qualified, in his opinion, to be admitted a citizen of the United States.

[illegible]

David Jacobson

[SEAL.] Subscribed and sworn to before me this 1 day of June, anno Domini 19[illegible]

[illegible], Clerk,

By George K McGee Deputy, Clerk.

11—2527

[OVER.]

IN THE MATTER OF THE PETITION OF

John George Kassany

TO BE ADMITTED A CITIZEN OF THE UNITED STATES OF AMERICA.

Filed Feby 22, 1907

OATH OF ALLEGIANCE

I hereby declare, on oath, that I absolutely and entirely renounce and abjure all allegiance and fidelity to any foreign prince, potentate, state, or sovereignty, and particularly to Abdul Hamid *the* Sultan *of* Turkey *of which I have heretofore been a* ~~citizen~~ *subject (and that I further renounce the title of* ....., *an order of nobility, which I have heretofore held), that I will support and defend the Constitution and laws of the United States of America against all enemies, foreign and domestic, and that I will bear true faith and allegiance to the same.*

John George Kassany

Subscribed and sworn to before me, in open Court, this ~~22~~ 2 *day of* ~~Feby~~ Sept., *A. D. 1907*

[SEAL.]

Roll B Thompson, *Clerk.*

ORDER OF COURT ADMITTING PETITIONER

Upon consideration of the petition of John George Kassany, *and affidavits in support thereof, and further testimony taken in open Court, it is ordered that the said petitioner, who has taken the oath required by law, be, and hereby is, admitted to become a citizen of the United States of America, this* 10 *day of* June, *A. D. 1907.*

(It is further ordered, upon consideration of the petition of the said John George Kassany, *that his name be, and hereby is, changed to* ....., *under authority of the provisions of section 6 of an act entitled "An Act to establish a Bureau of Immigration and Naturalization, and to provide for a uniform rule for the naturalization of aliens throughout the United States," approved June 29, 1906.)*

By the Court:

Allison O. Smith Pro Judge

Paid 4.00

Certificate of Naturalization, No. 143,3, *issued on the* 2 *day of* Dec, *A. D. 19*[illegible]

11—2527

No. V

2

ORIGINAL

UNITE[illegible]RICA

2

No. of certificate 14302
Name Charley Edward Anderson
Age 26 years
Declaration of intention issued by clerk of Common Pleas court of Clfd Co
27 Sep 1901
vol. ____ page ____ on the ____ day of ____ A.D. 19__
Petition filed on the 1 day of June A.D. 1907 vol. 1 page 2
Name, age and place of residence of wife:

Names, ages and places of residence of minor children:

Date of order Sept 23 1907
Vol. 1 page 2

Charley Edward Anderson
(Signature of holder)

In the matter of the petition of Charley [illegible] citizen of the United States of America.

To the Common Pleas [illegible]

The petition of Charley Edward [illegible]

First. My full name is Charley [illegible]

Second. My place of residence is number [illegible]

State Territory of [illegible] District

Third. My occupation is [illegible]

Fourth. I was born on the 27 day of [illegible]

Fifth. I emigrated to the United States fro[illegible] anno Domini 1899, and arrived at the port [illegible] day of [illegible]

Sixth. I declared my intention to become a[illegible] at Clearfield, anno Domini 1901

Seventh. I am [illegible] married. ~~My wife in~~ [illegible] She was born ~~and the name, date and place of birth, and place~~ [illegible] I have [illegible] children.

Eighth. I am not a disbeliever in or oppos[illegible] government. I am not a polygamist nor a believ[illegible] [illegible]r body of persons teaching disbelief in organized become a citizen of the United States and to ren[illegible] [illegible]ion of the United States, and it is my intention to [illegible] [illegible]otentate, state, or sovereignty, and particularly to permanently in the United States. [illegible]e I am a ~~citizen~~ subject, and it is my intention to reside

Ninth. I am able to speak the English lan[illegible]

Tenth. I have resided continuously in t[illegible] [illegible]receding the date of this petition, to wit, since the 27 day of Sept [illegible] for one year at least next preceding the date of this petition, to wit, since [illegible]

Eleventh. I have not heretofore made pet[illegible] [illegible] Court of [illegible] at [illegible], anno Domini 1[illegible] and the ~~said petition was denied by the said Court for the following reasons and causes, to wit:~~ [illegible], and ~~the cause of such denial has since been cured or removed.~~

Attached hereto and made a part of this petition are my declaration of intention to become a citizen of the United States ~~and the certificate from the Department of Commerce and Labor~~ required by law. Wherefore your petitioner prays that he may be admitted a citizen of the United States of America.

Dated June 1, 1907

[illegible]
(Signature of petitioner.)

[illegible] } ss:
[illegible]

Charley Edward Anderson, being duly sworn, deposes and says that he is the petitioner in the above-entitled proceeding; that he has read the foregoing petition and knows the contents thereof; that the same is true of his own knowledge, except as to matters therein stated to be alleged upon information and belief, and that as to those matters he believes it to be true.

Subscribed and sworn to before me this 1 day of June, anno Domini 1907

[SEAL.]

[illegible], Clerk,
By [illegible] Deputy Clerk.

* If the alien arrived otherwise than by vessel, the character of conveyance or name of transportation company should be given.

Declaration of Intention ~~and Certificate of Landing from Department of Commerce and Labor~~ filed this [illegible] day of [illegible], 19[illegible]

[illegible], Clerk,
By [illegible] Deputy Clerk.

AFFIDAVIT OF WITNESSES

[illegible] Court of Clfd Co

In the matter of the petition of Charley Edward Anderson to be admitted a citizen of the United States of America.

[illegible] } ss:
[illegible]

[illegible], occupation [illegible], residing at [illegible]
and [illegible], occupation [illegible], residing at [illegible]

each being severally, duly, and respectively sworn, deposes and says that he is a citizen of the United States of America, that he has personally known Charley [illegible], the petitioner above mentioned, to be a resident of the United States for a period of at least five years continuously immediately preceding the date of filing his petition, and of the State Territory District in which the above-entitled application is made for a period of [illegible] years immediately preceding the date of filing his petition; and that he has personal knowledge that the said petitioner is a person of good moral character, attached to the principles of the Constitution of the United States, and that he is in every way qualified, in his opinion, to be admitted a citizen of the United States.

[illegible]
David Jacobson

[SEAL.]

Subscribed and sworn to before me this 1 day of June, anno Domini 1907

[illegible], Clerk,
By [illegible] Deputy Clerk.

11—2527

[OVER.]

IN THE MATTER OF THE PETITION OF

Charley Edward Anderson

TO BE ADMITTED A CITIZEN OF THE UNITED STATES OF AMERICA.

Filed Sept. 23, 1907

OATH OF ALLEGIANCE

I hereby declare, on oath, that I absolutely and entirely renounce and abjure all allegiance and fidelity to any foreign prince, potentate, state, or sovereignty, and particularly to Oscar II *the* King *of* Sweden *of which I have heretofore been a* ~~citizen~~ subject *(~~and that I further renounce the title of~~ ....., ~~an order of nobility, which I have heretofore held~~); that I will support and defend the Constitution and laws of the United States of America against all enemies, foreign and domestic, and that I will bear true faith and allegiance to the same.*

Charley Edward Anderson

Subscribed and sworn to before me, in open Court, this 23rd *day of* Sept., *A. D. 1907*

[SEAL.]

Roll B Thompson, *Clerk.*

ORDER OF COURT ADMITTING PETITIONER

Upon consideration of the petition of Charley Edward Anderson, *and affidavits in support thereof, and further testimony taken in open Court, it is ordered that the said petitioner, who has taken the oath required by law, be, and hereby is, admitted to become a citizen of the United States of America, this* 23rd *day of* September *A. D. 1907*

(~~It is further ordered, upon consideration of the petition of the said~~ ....., ~~that his name be, and hereby is, changed to~~ ....., ~~under authority of the provisions of section 6 of an act entitled "An Act to establish a Bureau of Immigration and Naturalization, and to provide for a uniform rule for the naturalization of aliens throughout the United States," approved June 29, 1906.~~)

By the Court:

Alvin C. Smith Dep. Judge

Paid 4.00

Certificate of Naturalization. No. 14302, *issued on the* 23 *day of* Sept., *A. D. 19*07

11—2527

No. 3

3

ORIGINAL

UNITED STATES OF AMERICA

Department of Commerce and Labor
BUREAU OF IMMIGRATION AND NATURALIZATION
DIVISION OF NATURALIZATION

PETITION FOR NATURALIZATION

..... Court of .....

In the matter of the petition of Michael Morley ..... *to be admitted a citizen of the United States of America.*

To the Common Plea *Court of* Clearfield County:

The petition of Michael Morley ..... *respectfully shows:*

First. My full name is Michael Morley

Second. My place of residence is number ..... *street, ~~city~~ town of* Coalport

State Territory District of Penna

Third. My occupation is Miner

Fourth. I was born on the — *day of* ....., *anno Domini* 1856, *at* Co of Galway Ireland

Fifth. I emigrated to the United States from Liverpool, *on or about the* 16 *day of* May *anno Domini* 1894, *and arrived at the port of* Philadelphia, *in the United States, on the vessel** Artist Prince

Sixth. I declared my intention to become a citizen of the United States on the 16 *day of* July, *anno Domini* 1891 *at* Ebensburg Pa, *in the* Common Plea *Court of* Cambria Co Penna

Seventh. I am ..... *married. My wife's name is* Mary Morley *She was born in* England, *and now resides at* Coalport *I have* no *children, and the name, date and place of birth, and place of residence of each of said children is as follows:*

Eighth. I am not a disbeliever in or opposed to organized government or a member of or affiliated with any organization or body of persons teaching disbelief in organized government. I am not a polygamist nor a believer in the practice of polygamy. I am attached to the principles of the Constitution of the United States, and it is my intention to become a citizen of the United States and to renounce absolutely and forever all allegiance and fidelity to any foreign prince, potentate, state, or sovereignty, and particularly to Edward VII King of Great Britain & Ireland *of which at this time I am a ~~citizen~~ subject, and it is my intention to reside permanently in the United States.*

Ninth. I am able to speak the English language.

Tenth. I have resided continuously in the United States of America for a term of five years at least immediately preceding the date of this petition, to wit, since the 11 *day of* May, *anno Domini* 1894, *and in the State ~~Territory~~ District of* Penna Pa *for one year at least next preceding the date of this petition, to wit, since the* 28 *day of* May, *anno Domini* 1894

Eleventh. I have not heretofore made petition for citizenship to any court. ~~I made petition for citizenship to the~~ ..... Court of ~~..... at ....., on the ..... day of ....., anno Domini 1 ....., and the said petition was denied by the said Court for the following reasons and causes, to wit.~~ ~~....., and the cause of such denial has since been cured or removed.~~

Attached hereto and made a part of this petition are my declaration of intention to become a citizen of the United States ~~and the certificate from the Department of Commerce and Labor~~ required by law. Wherefore your petitioner prays that he may be admitted a citizen of the United States of America.

Dated June 19, 1901

Michael Morley
(Signature of petitioner.)

..... } ss:

Michael Morley, *being duly sworn, deposes and says that he is the petitioner in the above-entitled proceeding; that he has read the foregoing petition and knows the contents thereof; that the same is true of his own knowledge, except as to matters therein stated to be alleged upon information and belief, and that as to those matters he believes it to be true.*

Subscribed and sworn to before me this 19 *day of* June, *anno Domini* 1901.

[SEAL.]

Lou B. Thompson, *Clerk,*
By George K McGill, Deputy *Clerk.*

* If the alien arrived otherwise than by vessel, the character of conveyance or name of transportation company should be given.

Declaration of Intention ~~and Certificate of Landing from Department of Commerce and Labor~~ filed this 19 *day of* June, 1901

Lou B. Thompson, *Clerk,*
By George K McGill, Deputy *Clerk.*

AFFIDAVIT OF WITNESSES

..... Court of .....

In the matter of the petition of Michael Morley ..... *to be admitted a citizen of the United States of America.*

Hargo Penna
County of Cl ..... } ss:

Jacob L Myers, *occupation* Farmer, *residing at* Coalport Pa
and William Templeton, *occupation* Farmer, *residing at* Hyde Pa
each being severally, duly, and respectively sworn, deposes and says that he is a citizen of the United States of America; that he has personally known Michael Morley, *the petitioner above mentioned, to be a resident of the United States for a period of at least five years continuously immediately preceding the date of filing his petition, and of the State Territory District in which the above-entitled application is made for a period of* 1 *years immediately preceding the date of filing his petition; and that he has personal knowledge that the said petitioner is a person of good moral character, attached to the principles of the Constitution of the United States, and that he is in every way qualified, in his opinion, to be admitted a citizen of the United States.*

Witness George C Lee
B. F. Chase

Jacob L Myers
William Templeton

[SEAL.]

Subscribed and sworn to before me this 19 *day of* June, *anno Domini* 1901

Lou B Thompson, *Clerk,*
By George K McGill, Deputy *Clerk.*

11—2527

[OVER.]

IN THE MATTER OF THE PETITION OF

Charley Edward Anderson

TO BE ADMITTED A CITIZEN OF THE UNITED STATES OF AMERICA.

Filed Sept. 23, 1907

OATH OF ALLEGIANCE

I hereby declare, on oath, that I absolutely and entirely renounce and abjure all allegiance and fidelity to any foreign prince, potentate, state, or sovereignty, and particularly to Oscar II *the* King *of* Sweden *of which I have heretofore been a* ~~citizen~~ subject *(~~and that I further renounce the title of ....., an order of nobility, which I have heretofore held~~); that I will support and defend the Constitution and laws of the United States of America against all enemies, foreign and domestic, and that I will bear true faith and allegiance to the same.*

Charley Edward Anderson

Subscribed and sworn to before me, in open Court, this 23rd *day of* Sept. *A. D. 1907*

[SEAL.]

Robt B Thompson, *Clerk.*

ORDER OF COURT ADMITTING PETITIONER

Upon consideration of the petition of Charley Edward Anderson *and affidavits in support thereof, and further testimony taken in open Court, it is ordered that the said petitioner, who has taken the oath required by law, be, and hereby is, admitted to become a citizen of the United States of America, this* 23rd *day of* September *A. D. 1907*

(~~It is further ordered, upon consideration of the petition of the said ....., that his name be, and hereby is, changed to ..... , under authority of the provisions of section 6 of an act entitled "An act to establish a Bureau of Immigration and Naturalization, and to provide for a uniform rule for the naturalization of aliens throughout the United States," approved June 29, 1906.~~)

By the Court:

Alvin C. Smith Asso. Judge

Paid $4.00

Certificate of Naturalization, No. 14302, *issued on the* 23 *day of* Sept. *A. D. 19*07.

11—2527

No. 3

3

ORIGINAL

UNITED ... RICA

PET...

In the matter of the petition of Michael ...

To the Common Plea Cou... ...tizen of the United States of America.

The petition of Michael Morley

First. My full name is Michael ...

Second. My place of residence is number ...

State Territory District of Penna ...

Third. My occupation is Miner ...

Fourth. I was born on the — day of ...

Fifth. I emigrated to the United States from ... ...day of May

anno Domini 1894, and arrived at the port of ... ...

Sixth. I declared my intention to become a citizen of ... ...

at Ebensburg Pa ... ...anno Domini 1891

Seventh. I am ... married. My wife's name is ... ...

in England ... She was born

and the name, date and place of birth, and place of residen... I have no children.

Eighth. I am not a disbeliever in or opposed to organ... ...y of persons teaching disbelief in organized government. I am not a polygamist nor a believer in the pr... ...the United States, and it is my intention to become a citizen of the United States and to renounce absolu... ...te, state, or sovereignty, and particularly to Edward VII King of Great Brit... ...m a citizen subject, and it is my intention to reside permanently in the United States.

Ninth. I am able to speak the English language.

Tenth. I have resided continuously in the United St... ...ng the date of this petition, to wit, since the 11 day of May, anno ... for one year at least next preceding the date of this petition, to wit, since the 2... ...

Eleventh. I have not heretofore made petition for citiz... ...at ... Court of ... said petition was denied by the said Court for the following reasons and causes, to wit, ...anno Domini 1... and the ... and the cause of such denial has since been cured or removed.)

Attached hereto and made a part of this petition are my declaration of intention to become a citizen of the United States and the certificate from the Department of Commerce and Labor required by law. Wherefore your petitioner prays that he may be admitted a citizen of the United States of America.

Dated June 19, 1907

Michael Morley
(Signature of petitioner.)

} ss:

Michael Morley, being duly sworn, deposes and says that he is the petitioner in the above-entitled proceeding; that he has read the foregoing petition and knows the contents thereof; that the same is true of his own knowledge, except as to matters therein stated to be alleged upon information and belief, and that as to those matters he believes it to be true.

Subscribed and sworn to before me this 19 day of June, anno Domini 1907

[SEAL.]

Lou B. Thompson, Clerk,

By George K. McGuire, Deputy Clerk.

* If the alien arrived otherwise than by vessel, the character of conveyance or name of transportation company should be given.

Declaration of Intention and Certificate of Landing from Department of Commerce and Labor filed this 19 day of June, 1907

Lou B. Thompson, Clerk,

By George K. McGuire, Deputy Clerk.

AFFIDAVIT OF WITNESSES

... Court of ...

In the matter of the petition of Michael Morley to be admitted a citizen of the United States of America.

Harrison County
County of Ohio } ss:

Jacob L. Myers, occupation Farmer, residing at Cooperstown Pa

and William Templeton, occupation Farmer, residing at Hyde Pa

each being severally, duly, and respectively sworn, deposes and says that he is a citizen of the United States of America; that he has personally known Michael Morley, the petitioner above mentioned, to be a resident of the United States for a period of at least five years continuously immediately preceding the date of filing his petition, and of the State Territory District in which the above-entitled application is made for a period of ... years immediately preceding the date of filing his petition; and that he has personal knowledge that the said petitioner is a person of good moral character, attached to the principles of the Constitution of the United States, and that he is in every way qualified, in his opinion, to be admitted a citizen of the United States.

Witness George Lee
B. F. Chase

Jacob L. Myers
William Templeton

[SEAL.]

Subscribed and sworn to before me this 19 day of June, anno Domini 1907

Lou B. Thompson, Clerk,

By George K. McGuire, Deputy Clerk.

11—2527

[OVER.]

IN THE MATTER OF THE PETITION OF

Charley Edward Anderson

TO BE ADMITTED A CITIZEN OF THE UNITED STATES OF AMERICA.

Filed Sept. 23, 1907

OATH OF ALLEGIANCE

I hereby declare, on oath, that I absolutely and entirely renounce and abjure all allegiance and fidelity to any foreign prince, potentate, state, or sovereignty, and particularly to Oscar II the King of Sweden of which I have heretofore been a ~~citizen~~ subject ~~(and that I further renounce the title of ....., an order of nobility, which I have heretofore held)~~; that I will support and defend the Constitution and laws of the United States of America against all enemies, foreign and domestic, and that I will bear true faith and allegiance to the same.

Charley Edward Anderson

Subscribed and sworn to before me, in open Court, this 23rd day of Sept., A. D. 1907

[SEAL.]

Roll B Thompson, Clerk.

ORDER OF COURT ADMITTING PETITIONER

Upon consideration of the petition of Charley Edward Anderson, and affidavits in support thereof, and further testimony taken in open Court, it is ordered that the said petitioner, who has taken the oath required by law, be, and hereby is, admitted to become a citizen of the United States of America, this 23rd day of September, A. D. 1907.

~~(It is further ordered, upon consideration of the petition of the said ....., that his name be, and hereby is, changed to ....., under authority of the provisions of section 6 of an act entitled "An Act to establish a Bureau of Immigration and Naturalization, and to provide for a uniform rule for the naturalization of aliens throughout the United States," approved June 29, 1906.)~~

By the Court:

Alvin C. Smith Dep. Clerk

Paid $4.00

Certificate of Naturalization, No. 14302, issued on the 23 day of ....., A. D. 19....

11—2527

No. 3

3

ORIGINAL

UNIT[illegible] [illegible]ERICA

1431

1

No. of certificate 14301

Name Michael Morley

Age 52 years

Declaration of intention issued by clerk of Common Pleas court of Cambria July 26 1897

vol. page on the day of A.D. 19

Petition filed on the 19 day of June A.D. 1907, vol. 1 page 3

Name, age and place of residence of wife: Mary Morley Coalport 47 years

Names, ages and places of residence of minor children:

Date of order Sept 23 1907

Vol. 1 page 3

Michael Morley
(Signature of holder)

In the matter of the petition of Mi[illegible] a citizen of the United States of America.

To the Common Pleas

The petition of Michael Mo[illegible]

First. My full name is Mich[illegible]

Second. My place of residence is number [illegible]

State Territory District of Penna

Third. My occupation is M[illegible]

Fourth. I was born on the — day [illegible]

Fifth. I emigrated to the United States f[illegible] 16 day of May anno Domini 1894, and arrived at the po[illegible] [illegible]ssel* [illegible]

Sixth. I declared my intention to become [illegible] at Ebensburg Pa [illegible], anno Domini 1[illegible]

Seventh. I am [illegible] married. My wi[illegible] [illegible] Penna

in England She was born

and the name, date and place of birth, and pl[illegible] I have [illegible] children.

Eighth. I am not a disbeliever in or op[illegible] or body of persons teaching disbelief in organized government. I am not a polygamist nor a bel[illegible] [illegible]tion of the United States, and it is my intention to become a citizen of the United States and [illegible] potentate, state, or sovereignty, and particularly to Edward VII King of G[illegible] [illegible]me I am a ~~citizen~~ subject, and it is my intention to reside permanently in the United States.

Ninth. I am able to speak the English [illegible]

Tenth. I have resided continuously i[illegible] preceding the date of this petition, to wit, since the 11 day of May [illegible] for one year at least next preceding the date of this petition, to wit, sin[illegible] 1894

Eleventh. I have not heretofore made [illegible]

[illegible] Court of [illegible] on the day of [illegible], anno Domini 1[illegible] and the said petition was denied by the said Court for the following reasons and causes, to wit, [illegible]

Attached hereto and made a part of this petition are my declaration of intention to become a citizen of the United States ~~and the certificate from the Department of Commerce and Labor~~ required by law. Wherefore your petitioner prays that he may be admitted a citizen of the United States of America.

Dated June 19, 1907

Michael Morley
(Signature of petitioner.)

[illegible] ss:

Michael Morley, being duly sworn, deposes and says that he is the petitioner in the above-entitled proceeding; that he has read the foregoing petition and knows the contents thereof; that the same is true of his own knowledge, except as to matters therein stated to be alleged upon information and belief, and that as to those matters he believes it to be true.

Subscribed and sworn to before me this 19 day of June, anno Domini 190[illegible]

[SEAL.]

[illegible], Clerk,

By [illegible], Clerk.

* If the alien arrived otherwise than by vessel, the character of conveyance or name of transportation company should be given.

Declaration of Intention ~~and Certificate of Landing from Department of Commerce and Labor~~ filed this 19 day of [illegible], 190[illegible]

[illegible], Clerk,

By [illegible], Clerk.

AFFIDAVIT OF WITNESSES

[illegible] Court of [illegible]

In the matter of the petition of Michael Morley to be admitted a citizen of the United States of America.

[illegible] ss:

County of Cl[illegible]

[illegible] Myers, occupation Farmer, residing at [illegible]

and [illegible] Templeton, occupation [illegible], residing at Hyde Pa

each being severally, duly, and respectively sworn, deposes and says that he is a citizen of the United States of America; that he has personally known Michael Morley, the petitioner above mentioned, to be a resident of the United States for a period of at least five years continuously immediately preceding the date of filing his petition, and of the State Territory District in which the above-entitled application is made for a period of [illegible] years immediately preceding the date of filing his petition; and that he has personal knowledge that the said petitioner is a person of good moral character, attached to the principles of the Constitution of the United States, and that he is in every way qualified, in his opinion, to be admitted a citizen of the United States.

[illegible] B. F. Chase

[illegible] Myers

[illegible]

[SEAL.]

Subscribed and sworn to before me this 19 day of June, anno Domini 19[illegible]

[illegible], Clerk,

By [illegible], Clerk.

11—2327

[OVER.]

IN THE MATTER OF THE PETITION OF

Charley Edward Anderson

TO BE ADMITTED A CITIZEN OF THE UNITED STATES OF AMERICA.

Filed Sept. 23, 1907

OATH OF ALLEGIANCE

I hereby declare, on oath, that I absolutely and entirely renounce and abjure all allegiance and fidelity to any foreign prince, potentate, state, or sovereignty, and particularly to Oscar II *the* King *of* Sweden *of which I have heretofore been a* ~~citizen~~ subject *(~~and that I further renounce the title of~~ ....., ~~an order of nobility, which I have heretofore held~~); that I will support and defend the Constitution and laws of the United States of America against all enemies, foreign and domestic, and that I will bear true faith and allegiance to the same.*

Charley Edward Anderson

Subscribed and sworn to before me, in open Court, this 23rd *day of* Sept. *, A. D. 1907*

[SEAL.]

Roll B Thompson, *Clerk.*

ORDER OF COURT ADMITTING PETITIONER

Upon consideration of the petition of Charley Edward Anderson *, and affidavits in support thereof, and further testimony taken in open Court, it is ordered that the said petitioner, who has taken the oath required by law, be, and hereby is, admitted to become a citizen of the United States of America, this* 23rd *day of* September *, A. D. 1907.*

(~~It is further ordered, upon consideration of the petition of the said ....., that his name be, and hereby is, changed to ....., under authority of the provisions of section 6 of an act entitled "An act to establish a Bureau of Immigration and Naturalization, and to provide for a uniform rule for the naturalization of aliens throughout the United States," approved June 29, 1906.~~)

By the Court:

Alvin C. Smith Dep. Judge

Paid $4.00

Certificate of Naturalization, No. 14302 *, issued on the* 23 *day of* Sept. *, A. D. 19*

11—2527

No. 3

3

ORIGINAL

United States of America.

STATE OF PENNSYLVANIA,
CAMBRIA COUNTY, ss:

Be it remembered that on the twenty sixth day of July A. D. 1897, before the Prothonotary of the Court of Common Pleas of Cambria County, personally appeared Michael Morley an alien, a native of Ireland and upon his solemn oath did depose and say that it is his bona fide intention to become a citizen of the United States and to renounce allegiance and fidelity to any foreign Prince, Potentate, or Sovereignty whatever, and particularly to Queen Victoria

In Testimony Whereof, I have hereunto set my hand and seal of office this 26 day of July, in the year of our Lord one thousand eight hundred and ninety seven

B. N. Davis
Prothonotary.

In the matter ... America.
To the Cin...
The petitio...
First. My...
Second. M...
State Territory of District
Third. My...
Fourth. I...
Fifth. I ...
anno Domini 1...
Sixth. I ...
at The...
Seventh. ...
in Eng...
and the name, d...
...ini 1892
...he was born
...children.

Eighth. I ...
government. I a...
become a citizen ...
...n organized
...intention to
...ticularly to
Edward VII King of Great Britain and Ireland of which at this time I am a ~~citizen~~ subject, and it is my intention to reside permanently in the United States.

Ninth. I am able to speak the English language.

Tenth. I have resided continuously in the United States of America for a term of five years at least immediately preceding the date of this petition, to wit, since the 11 day of May, anno Domini 1894, and in the State ~~Territory~~ District of Pennsylvania for one year at least next preceding the date of this petition, to wit, since the 26 day of May, anno Domini 1894

Eleventh. I have not heretofore made petition for citizenship to any court. ~~I made petition for citizenship to the~~ ... Court of ... at ..., on the ... day of ..., anno Domini 1... and the said petition was denied by the said Court for the following reasons and causes, to wit, ... ~~and the cause of such denial has since been cured or removed.~~

Attached hereto and made a part of this petition are my declaration of intention to become a citizen of the United States ~~and the certificate from the Department of Commerce and Labor~~ required by law. Wherefore your petitioner prays that he may be admitted a citizen of the United States of America.

Dated June 19, 1907

Michael Morley
(Signature of petitioner.)

ss:

Michael Morley, being duly sworn, deposes and says that he is the petitioner in the above-entitled proceeding; that he has read the foregoing petition and knows the contents thereof; that the same is true of his own knowledge, except as to matters therein stated to be alleged upon information and belief, and that as to those matters he believes it to be true.

Subscribed and sworn to before me this 19 day of June, anno Domini 190...

[SEAL.]

Lou B. Thompson, Clerk,
By George R. McGill, Deputy Clerk.

* If the alien arrived otherwise than by vessel, the character of conveyance or name of transportation company should be given.

Declaration of Intention ~~and Certificate of Landing from Department of Commerce and Labor~~ filed this 19 day of June, 1901

Lou B. Thompson, Clerk,
By George R. McGill, Deputy Clerk.

AFFIDAVIT OF WITNESSES

... Court of ...

In the matter of the petition of Michael Morley to be admitted a citizen of the United States of America.

Harrison County
County of Ohio
ss:

Lulu L. Myers, occupation Farmer, residing at Cambridge
and William Templeton, occupation Farmer, residing at Hyde Park
each being severally, duly, and respectively sworn, deposes and says that he is a citizen of the United States of America; that he has personally known Michael Morley, the petitioner above mentioned, to be a resident of the United States for a period of at least five years continuously immediately preceding the date of filing his petition, and of the State ~~Territory~~ District in which the above-entitled application is made for a period of ... years immediately preceding the date of filing his petition; and that he has personal knowledge that the said petitioner is a person of good moral character, attached to the principles of the Constitution of the United States, and that he is in every way qualified, in his opinion, to be admitted a citizen of the United States.

Witness George Lee
B. F. Chase

Lulu L. Myers
Wm. Templeton

[SEAL.]

Subscribed and sworn to before me this 19 day of June, anno Domini 1901

Lou B. Thompson, Clerk,
By George R. McGill, Deputy Clerk.

11—2327

[OVER.]

IN THE MATTER OF THE PETITION OF

Charley Edward Anderson

TO BE ADMITTED A CITIZEN OF THE UNITED STATES OF AMERICA.

Filed Sept. 23, 1907

OATH OF ALLEGIANCE

I hereby declare, on oath, that I absolutely and entirely renounce and abjure all allegiance and fidelity to any foreign prince, potentate, state, or sovereignty, and particularly to Oscar II the King of Sweden of which I have heretofore been a ~~citizen~~ subject (~~and that I further renounce the title of ....., an order of nobility, which I have heretofore held~~); that I will support and defend the Constitution and laws of the United States of America against all enemies, foreign and domestic, and that I will bear true faith and allegiance to the same.

Charley Edward Anderson

Subscribed and sworn to before me, in open Court, this 23rd day of Sept., A. D. 1907

[SEAL.]

Roll B Thompson, Clerk.

ORDER OF COURT ADMITTING PETITIONER

Upon consideration of the petition of Charley Edward Anderson, and affidavits in support thereof, and further testimony taken in open Court, it is ordered that the said petitioner, who has taken the oath required by law, be, and hereby is, admitted to become a citizen of the United States of America, this 23rd day of September, A. D. 1907.

(~~It is further ordered, upon consideration of the petition of the said ....., that his name be, and hereby is, changed to .....~~, ~~under authority of the provisions of section 6 of an act entitled "An Act to establish a Bureau of Immigration and Naturalization, and to provide for a uniform rule for the naturalization of aliens throughout the United States," approved June 29, 1906.~~)

By the Court:

Alvin V. Smith Dep. Clerk

Paid $4.00

Certificate of Naturalization, No. 14302, issued on the 23 day of Sept., A. D. 19...

11—2327

No. 3

3

ORIGINAL

...TED STATES OF AMER...

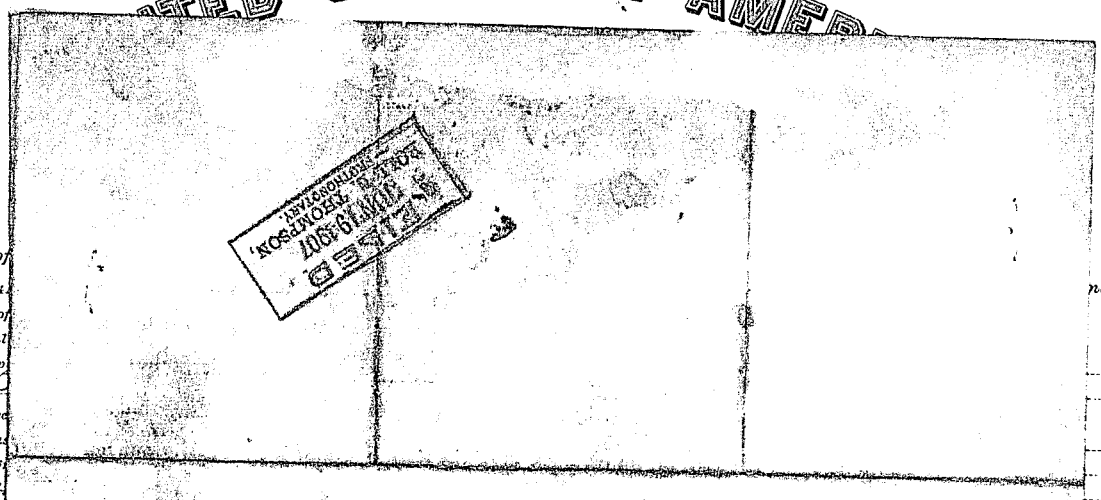

FILED
JUN 19 1907
ROLL B. THOMPSON,
DEPUTY CLERK

In the matter of ...

To the Comm... ...merica.

The petition of ...

First. My ful...

Second. My p...

State Territory District of ...

Third. My occ...

Fourth. I was ...

Fifth. I emig... ...

anno Domini 1894 ...

Sixth. I decla... ...

at Ebens... ...1891

Seventh. I am ...

in Eng... ...was born

and the name, date ... ...hildren.

Eighth. I am ...

government. I am n... ...ganized

become a citizen of t... ...ntion to

Cleveland VII ... ...larly to

permanently in the U... ...o reside

Ninth. I am a...

Tenth. I have ...

the 11 day ... ...t, since

preceding the date of this petition, to wit, since the 27 day of May, anno Domini 1894 ...ast next

Eleventh. I have not heretofore made petition for citizenship to any court. ~~I made petition for citizenship~~ to the ... Court of ... at ..., on the ... day of ..., anno Domini 1... and the said petition was denied by the said Court for the following reasons and causes, to wit, ...

~~..., and the cause of such denial has since been cured or removed,~~ Attached hereto and made a part of this petition are my declaration of intention to become a citizen of the United States ~~and the certificate from the Department of Commerce and Labor~~ required by law. Wherefore your petitioner prays that he may be admitted a citizen of the United States of America.

Dated June 19, 1907

Michael Morley
(Signature of petitioner.)

} ss:

Michael Morley, being duly sworn, deposes and says that he is the petitioner in the above-entitled proceeding; that he has read the foregoing petition and knows the contents thereof; that the same is true of his own knowledge, except as to matters therein stated to be alleged upon information and belief, and that as to those matters he believes it to be true.

Subscribed and sworn to before me this 19 day of June, anno Domini 1907.

[SEAL.]

Roll B. Thompson, Clerk,

By George H. McGuire, Deputy Clerk.

* If the alien arrived otherwise than by vessel, the character of conveyance or name of transportation company should be given.

Declaration of Intention ~~and Certificate of Landing from Department of Commerce and Labor~~ filed this 19 day of June, 1907.

Roll B. Thompson, Clerk,

By George H. McGuire, Deputy Clerk.

AFFIDAVIT OF WITNESSES

... Court of ...

In the matter of the petition of Michael Morley to be admitted a citizen of the United States of America.

Hargo ... County
County of Cass } ss:

Jacob L. Myers, occupation Farmer, residing at Cooperstown

and Allyn Templeton, occupation Farmer, residing at Hyde Park

each being severally, duly, and respectively sworn, deposes and says that he is a citizen of the United States of America; that he has personally known Michael Morley, the petitioner above mentioned, to be a resident of the United States for a period of at least five years continuously immediately preceding the date of filing his petition, and of the State Territory District in which the above-entitled application is made for a period of ... years immediately preceding the date of filing his petition; and that he has personal knowledge that the said petitioner is a person of good moral character, attached to the principles of the Constitution of the United States, and that he is in every way qualified, in his opinion, to be admitted a citizen of the United States.

Witness: George H. McGuire
B. F. Chase

Jacob L. Myers
Fellow Citizen

[SEAL.]

Subscribed and sworn to before me this 19 day of June, anno Domini 1907.

Roll B. Thompson, Clerk,

By George H. McGuire, Deputy Clerk.

11—2527

[OVER.]

IN THE MATTER OF THE PETITION OF

Charley Edward Anderson

TO BE ADMITTED A CITIZEN OF THE UNITED STATES OF AMERICA.

Filed Sept. 23, 1907

OATH OF ALLEGIANCE

I hereby declare, on oath, that I absolutely and entirely renounce and abjure all allegiance and fidelity to any foreign prince, potentate, state, or sovereignty, and particularly to Oscar II the King of Sweden of which I have heretofore been a ~~citizen~~ subject (~~and that I further renounce the title of ..., an order of nobility, which I have heretofore held~~); that I will support and defend the Constitution and laws of the United States of America against all enemies, foreign and domestic, and that I will bear true faith and allegiance to the same.

Charley Edward Anderson

Subscribed and sworn to before me, in open Court, this 23rd day of Sept., A. D. 1907

[SEAL.]

Roll B. Thompson, Clerk.

ORDER OF COURT ADMITTING PETITIONER

Upon consideration of the petition of Charley Edward Anderson, and affidavits in support thereof, and further testimony taken in open Court, it is ordered that the said petitioner, who has taken the oath required by law, be, and hereby is, admitted to become a citizen of the United States of America, this 23rd day of September, A. D. 1907.

(~~It is further ordered, upon consideration of the petition of the said ..., that his name be, and hereby is, changed to ..., under authority of the provisions of section 6 of an act entitled "An Act to establish a Bureau of Immigration and Naturalization, and to provide for a uniform rule for the naturalization of aliens throughout the United States," approved June 29, 1906.~~)

By the Court:

Alvin C. Smith Dist. Judge

Paid $4.00

Certificate of Naturalization, No. 14302, issued on the 23 day of ..., A. D. 19...

11—2527

No. 3

3

ORIGINAL

Naturalization Court
Monday September 23. 1907
10 am

In re application of Michael Morley #3.

Michall Morley

In the matter of the

To the Commerce

The petition of

First. My full na

Second. My place

State Territory of District

Third. My occupa

Fourth. I was bor

Fifth. I emigrated

anno Domini 1894

Sixth. I declared

at

Seventh. I am

in England

and the name, date and

Eighth. I am not

government. I am not a

become a citizen of the

Ninth. I am able

Tenth. I have res

the 11 day of

preceding the date of thi

Eleventh. I have

said petition was denied

Attached hereto an

and Labor required by l

Dated

the foregoing petition an

that as to those matters

[SEAL.]

Declaration of Int

America.

ni 1891

e was born

children.

organized

ntention to

icularly to

on to reside

wit, since

t least next

Court of

and the

removed

Commerce

he has read

belief, and

Clerk,

Clerk.

Clerk,

Clerk.

In the matter of the petition of

to be admitted a citizen of the United States of America.

Hargo Ferry
County of Cass

ss:

Jacob L. Myers, occupation Farmer, residing at Cooperstown

and William Templeton, occupation Farmer, residing at Hyde Park

each being severally, duly, and respectively sworn, deposes and says that he is a citizen of the United States of America; that he has personally known Michael Morley, the petitioner above mentioned, to be a resident of the United States for a period of at least five years continuously immediately preceding the date of filing his petition, and of the State Territory District in which the above-entitled application is made for a period of 1 years immediately preceding the date of filing his petition: and that he has personal knowledge that the said petitioner is a person of good moral character, attached to the principles of the Constitution of the United States, and that he is in every way qualified, in his opinion, to be admitted a citizen of the United States.

Witness George Lee
B. F. Chase

Jacob L. Myers
Fellow Sec

[SEAL.]

Subscribed and sworn to before me this 19 day of June, anno Domini 1907

Rolf B. Thompson, Clerk,

By George Kindgren, Deputy, Clerk.

11—2527

[OVER.]

IN THE MATTER OF THE PETITION OF

Charley Edward Anderson

TO BE ADMITTED A CITIZEN OF THE UNITED STATES OF AMERICA.

Filed Sept. 23, 1907

OATH OF ALLEGIANCE

I hereby declare, on oath, that I absolutely and entirely renounce and abjure all allegiance and fidelity to any foreign prince, potentate, state, or sovereignty, and particularly to Oscar II *the* King *of* Sweden *of which I have heretofore been a* ~~citizen~~ subject *(~~and that I further renounce the title of~~ ....., ~~no order of nobility, which I have heretofore held~~); that I will support and defend the Constitution and laws of the United States of America against all enemies, foreign and domestic, and that I will bear true faith and allegiance to the same.*

Charley Edward Anderson

Subscribed and sworn to before me, in open Court, this 23rd *day of* Sept. *, A. D. 19*07

[SEAL.]

Roll B Thompson, *Clerk.*

ORDER OF COURT ADMITTING PETITIONER

Upon consideration of the petition of Charley Edward Anderson *, and affidavits in support thereof, and further testimony taken in open Court, it is ordered that the said petitioner, who has taken the oath required by law, be, and hereby is, admitted to become a citizen of the United States of America, this* 23rd *day of* September *, A. D. 19*07.

(~~It is further ordered, upon consideration of the petition of the said ....., that his name be, and hereby is, changed to ..... , under authority of the provisions of section 6 of an act entitled "An Act to establish a Bureau of Immigration and Naturalization, and to provide for a uniform rule for the naturalization of aliens throughout the United States," approved June 29, 1906.~~)

By the Court:

Olin J. Smith Dep. Clerk

Paid $4.00

Certificate of Naturalization, No. 14302 *, issued on the* 23 *day of* Sept. *, A. D. 19*07

11—2527

No. 3

3

ORIGINAL

In the matter of t

To the Commer

The petition of

First. My full

Second. My pla

State Territory District of

Third. My occu

Fourth. I was

Fifth. I emigra

anno Domini 1894

Sixth. I declar

at Thurs

Seventh. I am

in Eng la

and the name, date a

Eighth. I am n

government. I am not

become a citizen of th

Ducat VII

permanently in the Un

Ninth. I am ab

Tenth. I have

the N day o

preceding the date of

Eleventh. I hav

said petition was deni

Attached hereto

and Labor required by

Dated

the foregoing petition

that as to those matte

[SEAL.]

Declaration of

f America.

No 3.

In re application of Michael Morley for naturalization

nini 1891

She was born

children.

in organized

y intention to

articularly to

tion to reside

to wit, since

at least next

Court of

and the

or removed

of Commerce

t he has read

nd belief, and

, Clerk,

Clerk.

, Clerk,

Clerk.

In the matter of the petition of Michael Morley to be admitted a citizen of the United States of America.

Hargo Cong

County of Cl

ss:

Jacob L. Myers, occupation Farmer, residing at Cooper Pa

and William Templeton, occupation Farmer, residing at Hyde Pa

each being severally, duly, and respectively sworn, deposes and says that he is a citizen of the United States of America; that he has personally known Michael Morley, the petitioner above mentioned, to be a resident of the United States for a period of at least five years continuously immediately preceding the date of filing his petition, and of the State Territory District in which the above-entitled application is made for a period of [illegible] years immediately preceding the date of filing his petition; and that he has personal knowledge that the said petitioner is a person of good moral character, attached to the principles of the Constitution of the United States, and that he is in every way qualified, in his opinion, to be admitted a citizen of the United States.

Witness George Lee

B. F. Chase

Jacob L. Myers

[illegible]

[SEAL.]

Subscribed and sworn to before me this 19 day of June, anno Domini 19[illegible]

Rob B. Thompson, Clerk,

By George K. McGuire, Deputy, Clerk.

11—2527

[OVER.]

IN THE MATTER OF THE PETITION OF

Charley Edward Anderson

TO BE ADMITTED A CITIZEN OF THE UNITED STATES OF AMERICA.

Filed Sept. 23, 1907

OATH OF ALLEGIANCE

I hereby declare, on oath, that I absolutely and entirely renounce and abjure all allegiance and fidelity to any foreign prince, potentate, state, or sovereignty, and particularly to Oscar II *the* King *of* Sweden *of which I have heretofore been a* ~~citizen~~ *subject* ~~*(and that I further renounce the title of* ..... *, an order of nobility, which I have heretofore held)*~~; *that I will support and defend the Constitution and laws of the United States of America against all enemies, foreign and domestic, and that I will bear true faith and allegiance to the same.*

Charley Edward Anderson

Subscribed and sworn to before me, in open Court, this 23rd *day of* Sept., *A. D. 19*07

[SEAL.]

Roll B Thompson, *Clerk.*

ORDER OF COURT ADMITTING PETITIONER

Upon consideration of the petition of Charley Edward Anderson *, and affidavits in support thereof, and further testimony taken in open Court, it is ordered that the said petitioner, who has taken the oath required by law, be, and hereby is, admitted to become a citizen of the United States of America, this* 23rd *day of* September *, A. D. 19*07

~~*(It is further ordered, upon consideration of the petition of the said* ..... *, that his name be, and hereby is, changed to* ..... *, under authority of the provisions of section 6 of an act entitled "An act to establish a Bureau of Immigration and Naturalization, and to provide for a uniform rule for the naturalization of aliens throughout the United States," approved June 29, 1906.)*~~

By the Court:

Alvin C. Smith Asst. Judge

Paid 4.00

Certificate of Naturalization, No. 14302 *, issued on the* 23 *day of* Sept *, A. D. 19*07

11—2527

No. 3

2

3

ORIGINAL

In the matter of th

To the Commerce

The petition of

First. My full n

Second. My plac

State Territory District of Pa

Third. My occup

Fourth. I was b

Fifth. I emigrat

anno Domini 1894

Sixth. I declare

at Ebens

Seventh. I am

in Eng Lan

and the name, date an

Eighth. I am n

government. I am not

become a citizen of the

Cleveland VII

permanently in the Un

Ninth. I am ab

Tenth. I have

the 11 day o

preceding the date of

Eleventh. I hav

said petition was deni

Attached hereto

and Labor required b

Dated

the foregoing petition

that as to those matt

[SEAL.]

Declaration of

America.

ini 1891

She was born

children.

in organized

intention to

rticularly to

tion to reside

to wit, since

at least next

Court of

and the

or removed,

of Commerce

at he has read

nd belief, and

, Clerk,

Clerk.

, Clerk,

Clerk.

John H Kelly

Court of

In the matter of the petition of Michael Morley to be admitted a citizen of the United States of America.

Hargo Cuny

County of Cl

ss:

Jacob L Myers, occupation Farmer, residing at Coalport Pa

and William Templeton, occupation Farmer, residing at Hyde Pa

each being severally, duly, and respectively sworn, deposes and says that he is a citizen of the United States of America; that he has personally known Michael Morley, the petitioner above mentioned, to be a resident of the United States for a period of at least five years continuously immediately preceding the date of filing his petition, and of the State Territory District in which the above-entitled application is made for a period of [illegible] years immediately preceding the date of filing his petition; and that he has personal knowledge that the said petitioner is a person of good moral character, attached to the principles of the Constitution of the United States, and that he is in every way qualified, in his opinion, to be admitted a citizen of the United States.

Witness George Gee

B. F. Chase

Jacob L Myers

William Templeton

[SEAL.]

Subscribed and sworn to before me this 19 day of June, anno Domini 19[illegible]

Rob B Thompson, Clerk,

By George Kurtz, Deputy, Clerk.

11—2527

[OVER.]

IN THE MATTER OF THE PETITION OF

Charley Edward Anderson

TO BE ADMITTED A CITIZEN OF THE UNITED STATES OF AMERICA.

Filed Sept. 23, 1907

OATH OF ALLEGIANCE

I hereby declare, on oath, that I absolutely and entirely renounce and abjure all allegiance and fidelity to any foreign prince, potentate, state, or sovereignty, and particularly to Oscar II the King of Sweden of which I have heretofore been a ~~citizen~~ subject (~~and that I further renounce the title of~~ , ~~an order of nobility, which I have heretofore held~~); that I will support and defend the Constitution and laws of the United States of America against all enemies, foreign and domestic, and that I will bear true faith and allegiance to the same.

Charley Edward Anderson

Subscribed and sworn to before me, in open Court, this 23rd day of Sept., A. D. 1907

[SEAL.]

Roll B Thompson, Clerk.

ORDER OF COURT ADMITTING PETITIONER

Upon consideration of the petition of Charley Edward Anderson, and affidavits in support thereof, and further testimony taken in open Court, it is ordered that the said petitioner, who has taken the oath required by law, be, and hereby is, admitted to become a citizen of the United States of America, this 23rd day of September, A. D. 1907.

(~~It is further ordered, upon consideration of the petition of the said~~ , ~~that his name be, and hereby is, changed to~~ . ~~under authority of the provisions of section 6 of an act entitled "An Act to establish a Bureau of Immigration and Naturalization, and to provide for a uniform rule for the naturalization of aliens throughout the United States," approved June 29, 1906.~~)

By the Court:

Alvin C. Smith Dep. Clerk

Paid $4.00

Certificate of Naturalization, No. 14302, issued on the 23 day of Sept., A. D. 19..

11—2577

No. 3

3

ORIGINAL

In the matter of

To the Commi... of America.

The petition of

First. My full

Second. My pl

State Territory of District

Third. My occu

Fourth. I was

Fifth. I emigra

anno Domini 1894

Sixth. I declar

at Chens

Seventh. I am

in Engla

and the name, date a

Eighth. I am n

government. I am not

become a citizen of th

Canon VII

permanently in the U

Ninth. I am ab

Tenth. I have

the 11 day o

preceding the date of

Eleventh. I hav

said petition was deni

Attached hereto

and Labor required by

Dated

the foregoing petition

that as to those matte

[SEAL.]

Declaration of I

~~In re application of Charley Edward Anderson #2.~~

Authony Crews

...mini 1891

She was born

children.

in organized

y intention to

articularly to

ition to reside

to wit, since

at least next

Court of

and the

~~or removed~~

of Commerce

t he has read

nd belief, and

Clerk,

Clerk.

Clerk,

Clerk.

Court of

In the matter of the petition of Michael Morley to be admitted a citizen of the United States of America.

Hargo... County

County of Cl... } ss:

Jacob L. Myers, occupation Farmer, residing at Congress Pa

and William Templeton, occupation Farmer, residing at Hyde Pa

each being severally, duly, and respectively sworn, deposes and says that he is a citizen of the United States of America; that he has personally known Michael Morley, the petitioner above mentioned, to be a resident of the United States for a period of at least five years continuously immediately preceding the date of filing his petition, and of the State Territory District in which the above-entitled application is made for a period of ... years immediately preceding the date of filing his petition; and that he has personal knowledge that the said petitioner is a person of good moral character, attached to the principles of the Constitution of the United States, and that he is in every way qualified, in his opinion, to be admitted a citizen of the United States.

Witness Gordon Lee

B. F. Chase

Jacob L. Myers

[SEAL.]

Subscribed and sworn to before me this 19 day of June, anno Domini 19..

Rob B. Thompson, Clerk,

By George K. McGee, Deputy, Clerk.

11—2527

[OVER.]

IN THE MATTER OF THE PETITION OF

Michael Morley

TO BE ADMITTED A CITIZEN OF THE UNITED STATES OF AMERICA.

Filed Sept. 23, 1907

OATH OF ALLEGIANCE

I hereby declare, on oath, that I absolutely and entirely renounce and abjure all allegiance and fidelity to any foreign prince, potentate, state, or sovereignty, and particularly to Edward II *the* King *of* Great Britain & Ireland *of which I have heretofore been a* ~~citizen~~ subject ~~(and that I further renounce the title of ....., an order of nobility, which I have heretofore held)~~; *that I will support and defend the Constitution and laws of the United States of America against all enemies, foreign and domestic, and that I will bear true faith and allegiance to the same.*

Michael Morley

Subscribed and sworn to before me, in open Court, this 23 *day of* Sept. *, A. D. 19*08

[SEAL.]

Roll B Thompson, *Clerk.*

ORDER OF COURT ADMITTING PETITIONER

Upon consideration of the petition of Michael Morley *, and affidavits in support thereof, and further testimony taken in open Court, it is ordered that the said petitioner, who has taken the oath required by law, be, and hereby is, admitted to become a citizen of the United States of America, this* 23rd *day of* September *, A. D. 19*07.

~~(It is further ordered, upon consideration of the petition of the said ....., that his name be, and hereby is, changed to ....., under authority of the provisions of section 8 of an act entitled "An act to establish a Bureau of Immigration and Naturalization, and to provide for a uniform rule for the naturalization of aliens throughout the United States," approved June 29, 1906.)~~

By the Court:

Allison D. Smith Deputy Clerk

Paid $4.00

Certificate of Naturalization, No. 1431 *, issued on the* 23 *day of* Oct *, A. D. 19*07.

11—2527

No. 4

4

ORIGINAL

UNITED STATES OF AMERICA

Department of Commerce and Labor
BUREAU OF IMMIGRATION AND NATURALIZATION
DIVISION OF NATURALIZATION

PETITION FOR NATURALIZATION

Common Pleas Court of Clearfield Co Pa

In the matter of the petition of Diego Verna to be admitted a citizen of the United States of America.

To the C P Court of Clf Co

The petition of Diego Verna respectfully shows:

First. My full name is Diego Verna

Second. My place of residence is number [illegible] street, ~~city~~ town of Clearfield

~~State Territory of~~ Pennsylvania

Third. My occupation is Laborer.

Fourth. I was born on the 29 day of Oct, anno Domini 1880, at [illegible] Italy

Fifth. I emigrated to the United States from [illegible], on or about the [illegible] day of April, anno Domini 1906, and arrived at the port of New York, in the United States, on the vessel * Carmania

Sixth. I declared my intention to become a citizen of the United States on the 2 day of Dec, anno Domini 1906 at Clearfield, in the C P Court of Clearfield Co

Seventh. I am now married. ~~My wife's name is [illegible] She was born in [illegible], and now resides at [illegible]~~ I have [illegible] children.

~~and the name, date and place of birth, and place of residence of each of said children is as follows:~~

Eighth. I am not a disbeliever in or opposed to organized government or a member of or affiliated with any organization or body of persons teaching disbelief in organized government. I am not a polygamist nor a believer in the practice of polygamy. I am attached to the principles of the Constitution of the United States, and it is my intention to become a citizen of the United States and to renounce absolutely and forever all allegiance and fidelity to any foreign prince, potentate, state, or sovereignty, and particularly to Victor Emmanuel III King of Italy of which at this time I am a ~~citizen~~ subject, and it is my intention to reside permanently in the United States.

Ninth. I am able to speak the English language.

Tenth. I have resided continuously in the United States of America for a term of five years at least immediately preceding the date of this petition, to wit, since the 4 day of March, anno Domini 1907, and in the ~~State Territory of District~~ Pennsylvania for one year at least next preceding the date of this petition, to wit, since the 4 day of March A, anno Domini 1907

Eleventh. I have not heretofore made petition for citizenship to any court. ~~I made petition for citizenship to the [illegible] Court of [illegible] on the [illegible] day of [illegible], anno Domini [illegible] and the said petition was denied by the said Court for the following reasons and causes, to wit, [illegible]~~

~~, and the cause of such denial has since been cured or removed.~~)

Attached hereto and made a part of this petition are my declaration of intention to become a citizen of the United States ~~and the certificate from the Department of Commerce and Labor~~ required by law. Wherefore your petitioner prays that he may be admitted a citizen of the United States of America.

Dated Dec 5, 1907

Diego Verna
(Signature of petitioner.)

State of Pa
Co of Clearfield } ss:

Diego Verna, being duly sworn, deposes and says that he is the petitioner in the above-entitled proceeding: that he has read the foregoing petition and knows the contents thereof; that the same is true of his own knowledge, except as to matters therein stated to be alleged upon information and belief, and that as to those matters he believes it to be true.

Subscribed and sworn to before me this 5 day of Dec, anno Domini 1907

[SEAL.]

[illegible], Clerk,

By [illegible] Clerk.

* If the alien arrived otherwise than by vessel, the character of conveyance or name of transportation company should be given.

Declaration of Intention ~~and Certificate of Landing from Department of Commerce and Labor~~ filed this 5 day of Dec, 1907

[illegible], Clerk,

By [illegible] Clerk.

AFFIDAVIT OF WITNESSES

Common Pleas Court of Clearfield Co Pa

In the matter of the petition of Diego Verna to be admitted a citizen of the United States of America.

State of Pa
Co of Clearfield } ss:

Peter Verna, occupation Laborer, residing at Clearfield Pa

and John Errigo, occupation Merchant, residing at Coalport

each being severally, duly, and respectively sworn, deposes and says that he is a citizen of the United States of America, that he has personally known Diego Verna, the petitioner above mentioned, to be a resident of the United States for a period of at least five years continuously immediately preceding the date of filing his petition, and of the ~~State Territory~~ District in which the above-entitled application is made for a period of 5 years immediately preceding the date of filing his petition; and that he has personal knowledge that the said petitioner is a person of good moral character, attached to the principles of the Constitution of the United States, and that he is in every way qualified, in his opinion, to be admitted a citizen of the United States.

Philip Williams

John Errigo

[SEAL.] Subscribed and sworn to before me this 5 day of Dec, anno Domini 1907.

Robt B Thompson, Clerk,

By George K McGee, Clerk.

11—2527

[OVER.]

IN THE MATTER OF THE PETITION OF

Michael Morley

TO BE ADMITTED A CITIZEN OF THE UNITED STATES OF AMERICA.

Filed Sept. 23, 1907

OATH OF ALLEGIANCE

I hereby declare, on oath, that I absolutely and entirely renounce and abjure all allegiance and fidelity to any foreign prince, potentate, state, or sovereignty, and particularly to Edward II *the* King *of* Great Britain & Ireland *of which I have heretofore been a* ~~citizen~~ subject ~~(and that I further renounce the title of ....., an order of nobility, which I have heretofore held)~~; *that I will support and defend the Constitution and laws of the United States of America against all enemies, foreign and domestic, and that I will bear true faith and allegiance to the same.*

Michael Morley

Subscribed and sworn to before me, in open Court, this 23 *day of* Sept. *, A. D. 1907*

[SEAL.]

Roll B Thompson, *Clerk.*

ORDER OF COURT ADMITTING PETITIONER

Upon consideration of the petition of Michael Morley *, and affidavits in support thereof, and further testimony taken in open Court, it is ordered that the said petitioner, who has taken the oath required by law, be, and hereby is, admitted to become a citizen of the United States of America, this* 23rd *day of* September *, A. D. 1907.*

~~(It is further ordered, upon consideration of the petition of the said ....., that his name be, and hereby is, changed to ....., under authority of the provisions of section 6 of an act entitled "An Act to establish a Bureau of Immigration and Naturalization, and to provide for a uniform rule for the naturalization of aliens throughout the United States," approved June 29, 1906.)~~

By the Court:

Allison D. Smith Deputy

Paid $4.00

Certificate of Naturalization, No. 431 *, issued on the* 23 *day of* Oct *, A. D. 19*07

11—2527

No. 4

4

ORIGINAL

United States of America,

COMMONWEALTH OF PENNSYLVANIA,

Clearfield County, ss.

BE IT REMEMBERED, that on this 27 day of August A. D. one thousand nine hundred and four Diego Verna an alien, being duly sworn before the Prothonotary of the Court of Common Pleas, in and for the county aforesaid, according to law, declares and says:

That he was born in Italy on the 20. day of Oct A. D. 1880, whence he emigrated, and arrived at the port of New York, in the United States, on the 4" day of March A. D. 1900, and that it is bona fide his intention to become A CITIZEN OF THE UNITED STATES, and to renounce forever all allegiance and fidelity to any foreign Prince, Potentate, State or Sovereignty whatever, and particularly to the sovereign of whom he is now a subject.

Diego Verna

CERTIFIED from the Records, this 27 day of Aug A. D. one thousand nine hundred and four

Milt H Thompson Prothonotary.

Per

[SEAL.]

[illegible], Clerk,

By [illegible] Clerk.

* If the alien arrived otherwise than by vessel, the character of conveyance or name of transportation company should be given

Declaration of Intention ~~and Certificate of Landing from Department of Commerce and Labor~~ filed this day of [illegible] 190[illegible]

[illegible], Clerk,

By [illegible] Clerk.

AFFIDAVIT OF WITNESSES

Common Pleas Court of Clearfield Co Pa

In the matter of the petition of Diego Verna to be admitted a citizen of the United States of America.

State of Pa
Co of Clearfield } ss:

[illegible], occupation Contractor, residing at Clearfield Pa

and John Errigo, occupation Merchant, residing at Cunnamsville

each being severally, duly, and respectively sworn, deposes and says that he is a citizen of the United States of America; that he has personally known [illegible] Verna, the petitioner above mentioned, to be a resident of the United States for a period of at least five years continuously immediately preceding the date of filing his petition, and of the State Territory District in which the above-entitled application is made for a period of 5 years immediately preceding the date of filing his petition; and that he has personal knowledge that the said petitioner is a person of good moral character, attached to the principles of the Constitution of the United States, and that he is in every way qualified, in his opinion, to be admitted a citizen of the United States.

Philip Marino

John Errigo

[SEAL.] Subscribed and sworn to before me this 3 day of July anno Domini 1907

Roll B Thompson, Clerk,

By George K McGill, Clerk.

11—2527

[OVER.]

IN THE MATTER OF THE PETITION OF

Michael Morley

TO BE ADMITTED A CITIZEN OF THE UNITED STATES OF AMERICA.

Filed Sept. 23, 1907

OATH OF ALLEGIANCE

I hereby declare, on oath, that I absolutely and entirely renounce and abjure all allegiance and fidelity to any foreign prince, potentate, state, or sovereignty, and particularly to Edward II *the* King *of* Great Britain & Ireland *of which I have heretofore been a* ~~citizen~~ subject *(~~and that I further renounce the title of~~ ....., ~~an order of nobility, which I have heretofore held~~); that I will support and defend the Constitution and laws of the United States of America against all enemies, foreign and domestic, and that I will bear true faith and allegiance to the same.*

Michael Morley

Subscribed and sworn to before me, in open Court, this 23 *day of* Sept. *, A. D. 1907*

[SEAL.]

Roll B Thompson, *Clerk.*

ORDER OF COURT ADMITTING PETITIONER

Upon consideration of the petition of Michael Morley *..., and affidavits in support thereof, and further testimony taken in open Court, it is ordered that the said petitioner, who has taken the oath required by law, be, and hereby is, admitted to become a citizen of the United States of America, this* 23rd *day of* September *, A. D. 1907.*

(~~It is further ordered, upon consideration of the petition of the said ..... , that his name be, and hereby is, changed to ..... under authority of the provisions of section 6 of an act entitled "An act to establish a Bureau of Immigration and Naturalization, and to provide for a uniform rule for the naturalization of aliens throughout the United States," approved June 29, 1906.~~)

By the Court:

Allison C. Smith Deputy Judge

Paid $4.00

Certificate of Naturalization, No. 1431 *, issued on the* 23 *day of* Dec *, A. D. 19*07

11—2527

No. 4

4

ORIGINAL

Department of Commerce and Labor
NATURALIZATION SERVICE

UNIT... AMERICA

Diego Verna

NOTICE

The act approved June 29, 1906, entitled "An Act to establish a Bureau of Immigration and Naturalization, and to provide for a uniform rule for the naturalization of aliens throughout the United States," reads in part as follows:

SEC. 16. That every person who falsely makes, forges, counterfeits, or causes or procures to be falsely made, forged, or counterfeited, or knowingly aids or assists in falsely making, forging, or counterfeiting any certificate of citizenship, with intent to use the same, or with the intent that the same may be used by some other person or persons, shall be guilty of a felony, and a person convicted of such offense shall be punished by imprisonment for not more than ten years, or by a fine of not more than ten thousand dollars, or by both such fine and imprisonment.

SEC. 17. That every person who engraves or causes or procures to be engraved, or assists in engraving, any plate in the likeness of any plate designed for the printing of a certificate of citizenship, or who sells any such plate, or who brings into the United States from any foreign place any such plate, except under the direction of the Secretary of Commerce and Labor, or other proper officer, and any person who has in his control, custody, or possession any metallic plate engraved after the similitude of any plate from which any such certificate has been printed, with intent to use such plate or suffer the same to be used in forging or counterfeiting any such certificate or any part thereof; and every person who prints, photographs, or in any other manner causes to be printed, photographed, made, or executed, any print or impression in the likeness of any such certificate, or any part thereof, or who sells any such certificate, or brings the same into the United States from any foreign place, except by direction of some proper officer of the United States, or who has in his possession a distinctive paper which has been adopted by the proper officer of the United States for the printing of such certificate, with intent to unlawfully use the same, shall be punished by a fine of not more than ten thousand dollars, or by imprisonment at hard labor for not more than ten years, or by both such fine and imprisonment.

* * * * * * *

SEC. 19. That every person who without lawful excuse is possessed of any blank certificate of citizenship provided by the Bureau of Immigration and Naturalization, with intent unlawfully to use the same, shall be imprisoned at hard labor not more than five years or be fined not more than one thousand dollars.

Composed

...TION

In the matter of the petition of ... Copa ... admitted a citizen of the United States of America.

To the C. P. ...

The petition of Diego ...

First. My full name is ...

Second. My place of residence is numb... Clearfield

State Territory District of Penna ...

Third. My occupation is ...

Fourth. I was born on the 20 d... ...

Fifth. I emigrated to the United Stat... ...about the ... day of ... Feb...

anno Domini 1900, and arrived at the ... on the vessel * Calabria

Sixth. I declared my intention to bec... ...ing, anno Domini 1904

at Clearfield ... of Clearfield Co

Seventh. I am not married. My ... She was born

in ... I have ... children.

and the name, date and place of birth, and ...

Eighth. I am not a disbeliever in or o... ...anization or body of persons teaching disbelief in organized government. I am not a polygamist nor a be... ...e Constitution of the United States, and it is my intention to become a citizen of the United States and to ... ...n prince, potentate, state, or sovereignty, and particularly to Victor Emmanuel III King ... ...at this time I am a citizen, subject, and it is my intention to reside permanently in the United States.

Ninth. I am able to speak the English ...

Tenth. I have resided continuously i... ...ediately preceding the date of this petition, to wit, since the 4 day of March ... ...a for one year at least next preceding the date of this petition, to wit, sin... ...Domini 1906

Eleventh. I have not heretofore made ... ...e Court of ... said petition was denied by the said Court fo... ...anno Domini 1 ... and the ... and the cause of such denial has since been cured or removed.)

Attached hereto and made a part of this petition are my declaration of intention to become a citizen of the United States and the certificate from the Department of Commerce and Labor required by law. Wherefore your petitioner prays that he may be admitted a citizen of the United States of America.

Dated Mil 5, 19...

* Diego Verna
(Signature of petitioner.)

State of Pa
Co of Clearfield } ss:

Diego Verna, being duly sworn, deposes and says that he is the petitioner in the above-entitled proceeding; that he has read the foregoing petition and knows the contents thereof; that the same is true of his own knowledge, except as to matters therein stated to be alleged upon information and belief, and that as to those matters he believes it to be true.

Subscribed and sworn to before me this 5 day of ..., anno Domini 19...

[SEAL.]

[signature], Clerk,

By [signature], Clerk.

* If the alien arrived otherwise than by vessel, the character of conveyance or name of transportation company should be given.

Declaration of Intention and Certificate of Landing from Department of Commerce and Labor filed this ... day of ..., 19...

[signature], Clerk,

By [signature], Clerk.

AFFIDAVIT OF WITNESSES

Common Pleas Court of Clearfield Co Pa

In the matter of the petition of Diego Verna to be admitted a citizen of the United States of America.

State of Pa
Co of Clearfield } ss:

Diego Verna, occupation Co Master, residing at Clearfield Pa

and John Errigo, occupation Merchant, residing at Cunnamsville

each being severally, duly, and respectively sworn, deposes and says that he is a citizen of the United States of America, that he has personally known Verna, the petitioner above mentioned, to be a resident of the United States for a period of at least five years continuously immediately preceding the date of filing his petition, and of the State Territory District in which the above-entitled application is made for a period of 5 years immediately preceding the date of filing his petition; and that he has personal knowledge that the said petitioner is a person of good moral character, attached to the principles of the Constitution of the United States, and that he is in every way qualified, in his opinion, to be admitted a citizen of the United States.

Philip Marino
John Errigo

[SEAL.] Subscribed and sworn to before me this 5 day of July, anno Domini 1907.

Roll B Thompson, Clerk,

By George K McGill, Clerk.

11—2527

[OVER.]

IN THE MATTER OF THE PETITION OF

Michael Morley

TO BE ADMITTED A CITIZEN OF THE UNITED STATES OF AMERICA.

Filed Sept. 23, 1907

OATH OF ALLEGIANCE

I hereby declare, on oath, that I absolutely and entirely renounce and abjure all allegiance and fidelity to any foreign prince, potentate, state, or sovereignty, and particularly to Edward II *the* King *of* Great Britain & Ireland *of which I have heretofore been a* ~~citizen~~ subject ~~(and that I further renounce the title of ....., an order of nobility, which I have heretofore held)~~; *that I will support and defend the Constitution and laws of the United States of America against all enemies, foreign and domestic, and that I will bear true faith and allegiance to the same.*

Michael Morley

Subscribed and sworn to before me, in open Court, this 23 *day of* Sept., *A. D. 19*08

[SEAL.]

Roll B Thompson, *Clerk.*

ORDER OF COURT ADMITTING PETITIONER

Upon consideration of the petition of Michael Morley, *and affidavits in support thereof, and further testimony taken in open Court, it is ordered that the said petitioner, who has taken the oath required by law, be, and hereby is, admitted to become a citizen of the United States of America, this* 23rd *day of* September, *A. D. 19*07.

~~(It is further ordered, upon consideration of the petition of the said ....., that his name be, and hereby is, changed to ..... under authority of the provisions of section 6 of an act entitled "An act to establish a Bureau of Immigration and Naturalization, and to provide for a uniform rule for the naturalization of aliens throughout the United States," approved June 29, 1906.)~~

By the Court:

Allison O. Smith Deputy

Paid $4.00

Certificate of Naturalization, No. 1431, *issued on the* 23 *day of* Sep *, A. D. 19*07.

11—2527

No. 4

4

ORIGINAL

Naturalization Court

Monday December 2 1907

Diego Verna

1880

1900

1904

1903

1901

1900

1901

In the matt

To the C

The petit

First. M

Second.

State Territory of District

Third. N

Fourth.

Fifth. I

anno Domini 1

Sixth. I

at

Seventh.

in

and the name

Eighth.

government. I

become a citizen

Victor Era

permanently in

Ninth. I

Tenth. I

the

preceding the d

Eleventh.

said petition w

Attached

and Labor requ

Dated

the foregoing p

that as to those

[SEAL.]

Declarati

ates of America.

ano Domini 1

She was born

children.

sbelief in organized

it is my intention to

and particularly to

y intention to reside

tition, to wit, since

ne year at least next

Court of

and the

cured or removed

artment of Commerce

g; that he has read

ition and belief, and

, Clerk,

Clerk.

, 19

, Clerk,

Clerk.

Common Pleas Court of Clearfield Pa

In the matter of the petition of Diego Verna to be admitted a citizen of the United States of America.

State of Pa

Cnty Clearfield

ss:

Diego Verna, occupation Contractor, residing at Clearfield Pa

and John Errigo, occupation Merchant, residing at Curwensville

each being severally, duly, and respectively sworn, deposes and says that he is a citizen of the United States of America, that he has personally known Verna, the petitioner above mentioned, to be a resident of the United States for a period of at least five years continuously immediately preceding the date of filing his petition, and of the State Territory District in which the above-entitled application is made for a period of 5 years immediately preceding the date of filing his petition; and that he has personal knowledge that the said petitioner is a person of good moral character, attached to the principles of the Constitution of the United States, and that he is in every way qualified, in his opinion, to be admitted a citizen of the United States.

Philip Marine

John Errigo

[SEAL.] Subscribed and sworn to before me this 3 day of July anno Domini 1907

Roll B Thompson, Clerk,

By George K McGill, Clerk.

11—2527

[OVER.]

IN THE MATTER OF THE PETITION OF

Michael Morley

TO BE ADMITTED A CITIZEN OF THE UNITED STATES OF AMERICA.

Filed Sept. 23, 1907

OATH OF ALLEGIANCE

I hereby declare, on oath, that I absolutely and entirely renounce and abjure all allegiance and fidelity to any foreign prince, potentate, state, or sovereignty, and particularly to Edward II *the* King *of* Great Britain & Ireland *of which I have heretofore been a* ~~citizen~~ subject ~~(and that I further renounce the title of ....., an order of nobility, which I have heretofore held)~~; *that I will support and defend the Constitution and laws of the United States of America against all enemies, foreign and domestic, and that I will bear true faith and allegiance to the same.*

Michael Morley

Subscribed and sworn to before me, in open Court, this 23 *day of* Sept., *A. D. 19*08

[SEAL.]

Roll B Thompson, *Clerk.*

ORDER OF COURT ADMITTING PETITIONER

Upon consideration of the petition of Michael Morley, *and affidavits in support thereof, and further testimony taken in open Court, it is ordered that the said petitioner, who has taken the oath required by law, be, and hereby is, admitted to become a citizen of the United States of America, this* 23rd *day of* September, *A. D. 19*07.

~~(It is further ordered, upon consideration of the petition of the said ....., that his name be, and hereby is, changed to ....., under authority of the provisions of section 6 of an act entitled "An Act to establish a Bureau of Immigration and Naturalization, and to provide for a uniform rule for the naturalization of aliens throughout the United States," approved June 29, 1906.)~~

By the Court:

Allison O. Smith, Judge

Paid $1.00

Certificate of Naturalization, No. 14311, *issued on the* 23 *day of* Oct, *A. D. 19*07.

11—2327

No. 4

4

ORIGINAL

STATES OF A...

In the matter ...

To the C... ...s of America.

The petition ...

First. My f...

Second. My ...

State ~~Territory~~ District of ...

Third. My ...

Fourth. I ...

Fifth. I em...

anno Domini 1... ...

Sixth. I dec...

at Oleo... ...

Seventh. I a... ...

~~in~~ ... ~~She was born~~

~~and the name, dat~~ ... children.

Eighth. I a... ...

government. I am ... lief in organized

become a citizen of ... s my intention to

Victor Erann... ... d particularly to

permanently in th... ... ntention to reside

Ninth. I am ...

Tenth. I ha... ...

the 4 da... ... on, to wit, since

preceding the date ... ear at least next

Eleventh. I ...

~~said petition was d~~ ... ~~Court of~~ ... ~~and the~~

Attached her... ... ~~red or removed,~~

~~and Labor~~ required ... ~~ent of Commerce~~

Dated ...

the foregoing petiti... ... that he has read

that as to those ma... ... n and belief, and

[SEAL.] ..., Clerk,

..., Clerk.

Declaration ...

..., Clerk,

..., Clerk.

FILED
DEC 2 - 1907
ROLL B. THOMPSON,
PROTHONOTARY.

Application of Diego Verna for naturalization

4

In the matter ...

State ... ...s of America.

Cap Clearfield

Philip Marino, occupation Contractor, residing at Clearfield Pa.

and John Errigo, occupation Merchant, residing at Curwensville

each being severally, duly, and respectively sworn, deposes and says that he is a citizen of the United States of America; that he has personally known Verna, the petitioner above mentioned, to be a resident of the United States for a period of at least five years continuously immediately preceding the date of filing his petition, and of the State Territory District in which the above-entitled application is made for a period of 5 years immediately preceding the date of filing his petition; and that he has personal knowledge that the said petitioner is a person of good moral character, attached to the principles of the Constitution of the United States, and that he is in every way qualified, in his opinion, to be admitted a citizen of the United States.

Philip Marino

John Errigo

[SEAL.] Subscribed and sworn to before me this 3 day of July, anno Domini 1907.

Roll B Thompson, Clerk,

By George K McGill, Clerk.

11—2527

[OVER.]

IN THE MATTER OF THE PETITION OF

Michael Morley

TO BE ADMITTED A CITIZEN OF THE UNITED STATES OF AMERICA.

Filed Sept. 23, 1907

OATH OF ALLEGIANCE

I hereby declare, on oath, that I absolutely and entirely renounce and abjure all allegiance and fidelity to any foreign prince, potentate, state, or sovereignty, and particularly to Edward II *the* King *of* Great Britain & Ireland *of which I have heretofore been a* ~~citizen~~ subject ~~*(and that I further renounce the title of* ..... *, an order of nobility, which I have heretofore held)*~~; *that I will support and defend the Constitution and laws of the United States of America against all enemies, foreign and domestic, and that I will bear true faith and allegiance to the same.*

Michael Morley

Subscribed and sworn to before me, in open Court, this 23 *day of* Sept. *, A. D. 1907*

[SEAL.]

Roll B Thompson, *Clerk.*

ORDER OF COURT ADMITTING PETITIONER

Upon consideration of the petition of Michael Morley *, and affidavits in support thereof, and further testimony taken in open Court, it is ordered that the said petitioner, who has taken the oath required by law, be, and hereby is, admitted to become a citizen of the United States of America, this* 23rd *day of* September *, A. D. 1907.*

~~*(It is further ordered, upon consideration of the petition of the said* ..... *, that his name be, and hereby is, changed to* ..... *under authority of the provisions of section 6 of an act entitled "An act to establish a Bureau of Immigration and Naturalization, and to provide for a uniform rule for the naturalization of aliens throughout the United States," approved June 29, 1906.)*~~

By the Court:

Allison C. Smith, Judge

Paid $4.00

Certificate of Naturalization, No. 1431 *, issued on the* 23 *day of* Oct *, A. D. 1907*

11—2527

No. 4

4

2 ORIGINAL

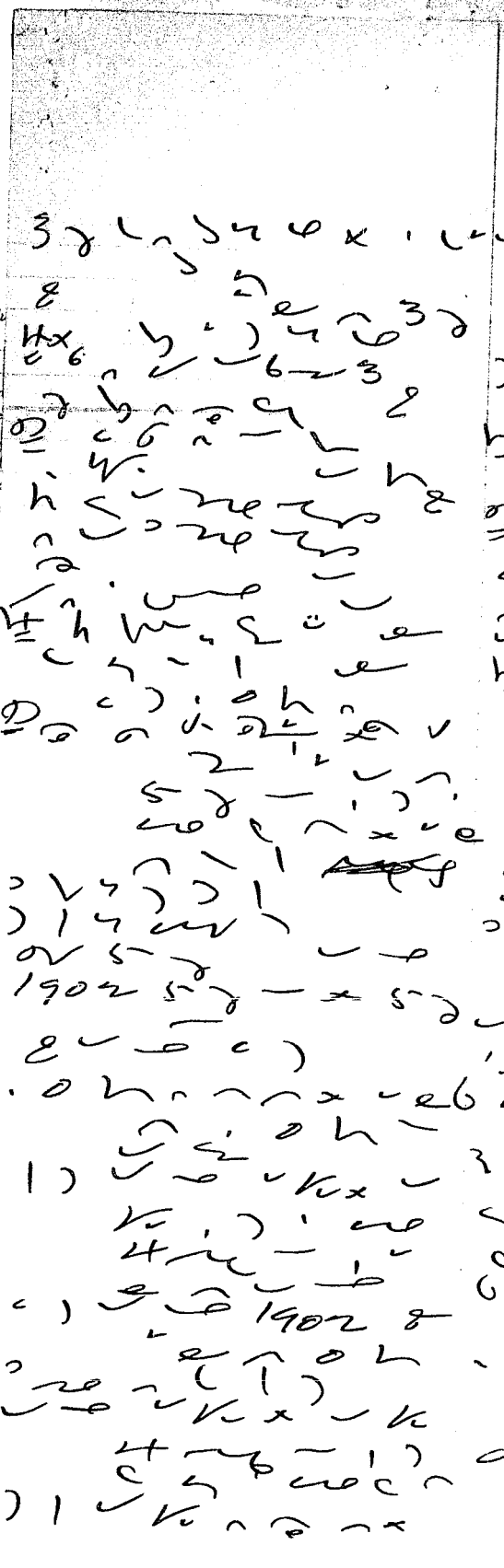

In the matter of th

To the C P

The petition of

First. My full n

Second. My place

State Territory of District

Third. My occupa

Fourth. I was bo

Fifth. I emigrate

anno Domini 1900

Sixth. I declared

at Clearf

Seventh. I am 11

~~in~~

~~and the name, date and~~

Eighth. I am not

government. I am not a

become a citizen of the

Victor Emmanu

permanently in the Unit

Ninth. I am able

Tenth. I have re

the 4 day of

preceding the date of th

Eleventh. I have

~~said petition was denied~~

Attached hereto a

~~and Labor~~ required by l

Dated

the foregoing petition a

that as to those matters

[SEAL.]

Declaration of In

America.

ni 1900

~~he was born~~

children.

n organized

intention to

ticularly to

on to reside

wit, since

t least next

~~Court of~~

~~and the~~

~~removed~~

~~of Commerce~~

he has read

l belief, and

, Clerk,

Clerk.

Clerk,

Clerk.

In the matter of th

America.

State of Pa

Cnty Clearfield } ss:

Philip Marino, occupation Contractor, residing at Clearfield Pa

and John Errigo, occupation Merchant, residing at Curwensville

each being severally, duly, and respectively sworn, deposes and says that he is a citizen of the United States of America, that he has personally known Mario, the petitioner above mentioned, to be a resident of the United States for a period of at least five years continuously immediately preceding the date of filing his petition, and of the State Territory in which the above-entitled application is made for a period of 5 years immediately preceding the date of filing his petition; and that he has personal knowledge that the said petitioner is a person of good moral character, attached to the principles of the Constitution of the United States, and that he is in every way qualified, in his opinion, to be admitted a citizen of the United States.

Philip Marino

John Errigo

[SEAL.] Subscribed and sworn to before me this 3 day of July, anno Domini 1907.

Roll B Thompson, Clerk,

By George K McGill, Clerk.

11—2527

[OVER.]

IN THE MATTER OF THE PETITION OF

Michael Morley

TO BE ADMITTED A CITIZEN OF THE UNITED STATES OF AMERICA.

Filed Sept. 23, 1907

OATH OF ALLEGIANCE

I hereby declare, on oath, that I absolutely and entirely renounce and abjure all allegiance and fidelity to any foreign prince, potentate, state, or sovereignty, and particularly to Edward II *the* King *of* Great Britain & Ireland *of which I have heretofore been a* ~~citizen~~ *subject* ~~*(and that I further renounce the title of* ..... *, an order of nobility, which I have heretofore held)*~~; *that I will support and defend the Constitution and laws of the United States of America against all enemies, foreign and domestic, and that I will bear true faith and allegiance to the same.*

Michael Morley

Subscribed and sworn to before me, in open Court, this 23 *day of* Sept. *, A. D. 19*08

[SEAL.]

Roll B Thompson, *Clerk.*

ORDER OF COURT ADMITTING PETITIONER

Upon consideration of the petition of Michael Morley *, and affidavits in support thereof, and further testimony taken in open Court, it is ordered that the said petitioner, who has taken the oath required by law, be, and hereby is, admitted to become a citizen of the United States of America, this* 23rd *day of* September *, A. D. 19*07.

~~*(It is further ordered, upon consideration of the petition of the said* ..... *, that his name be, and hereby is, changed to* ..... *, under authority of the provisions of section 6 of an act entitled "An Act to establish a Bureau of Immigration and Naturalization, and to provide for a uniform rule for the naturalization of aliens throughout the United States," approved June 29, 1906.)*~~

By the Court:

Allison D. Smith Deputy Clerk

Paid $4.00

Certificate of Naturalization, No. 1431 *, issued on the* 23 *day of* Oct *, A. D. 19*07

11—2527

No. 4

4

ORIGINAL

In the matter of th

To the C P

The petition of

First. My full na

Second. My place

State Territory of District

Third. My occupa

Fourth. I was bo

Fifth. I emigrate

anno Domini 1900

Sixth. I declared

at Clear

Seventh. I am

~~in~~

~~and the name, date and~~

Eighth. I am not

government. I am not

become a citizen of the

Victor Emmanu

permanently in the Uni

Ninth. I am able

Tenth. I have re

the 4 day of

preceding the date of th

Eleventh. I have

~~said petition was denied~~

Attached hereto a

~~and Labor~~ required by

Dated

the foregoing petition a

that as to those matters

[SEAL.]

Declaration of In

America.

ni 1904

~~he was born~~

children.

n organized

intention to

ticularly to

ion to reside

o wit, since

at least next

~~Court of~~

~~and the~~

~~or removed,~~

~~of Commerce~~

he has read

belief, and

, Clerk,

Clerk.

, Clerk,

Clerk.

In the matter of th

State of Pa

Cnty Clearfield

ss:

Philip Marine, occupation Contractor, residing at Clearfield Pa

and John Errigo, occupation Merchant, residing at Cuxevensville

each being severally, duly, and respectively sworn, deposes and says that he is a citizen of the United States of America, that he has personally known Rena, the petitioner above mentioned, to be a resident of the United States for a period of at least five years continuously immediately preceding the date of filing his petition, and of the State Territory District in which the above-entitled application is made for a period of 5 years immediately preceding the date of filing his petition; and that he has personal knowledge that the said petitioner is a person of good moral character, attached to the principles of the Constitution of the United States, and that he is in every way qualified, in his opinion, to be admitted a citizen of the United States.

Philip Marine

John Errigo

[SEAL.] Subscribed and sworn to before me this 3 day of July, anno Domini 1907.

Roll B Thompson, Clerk,

By George K McGill, Clerk.

11—2527

[OVER.]

IN THE MATTER OF THE PETITION OF

.....

TO BE ADMITTED A CITIZEN OF THE UNITED STATES OF AMERICA.

Filed ....., *19*.....

No. .....

OATH OF ALLEGIANCE

I hereby declare, on oath, that I absolutely and entirely renounce and abjure all allegiance and fidelity to any foreign prince, potentate, state, or sovereignty, and particularly to ..... *the* ..... *of* ..... *of which I have heretofore been a* citizen / subject *(and that I further renounce the title of* ....., *an order of nobility, which I have heretofore held); that I will support and defend the Constitution and laws of the United States of America against all enemies, foreign and domestic, and that I will bear true faith and allegiance to the same.*

.....

[SEAL.] *Subscribed and sworn to before me, in open Court, this* ..... *day of* ....., *A. D. 19*.....

....., *Clerk.*

ORDER OF COURT ADMITTING PETITIONER

Upon consideration of the petition of ....., *and affidavits in support thereof, and further testimony taken in open Court, it is ordered that the said petitioner, who has taken the oath required by law, be, and hereby is, admitted to become a citizen of the United States of America, this* ..... *day of* ....., *A. D. 19*.....

(It is further ordered, upon consideration of the petition of the said ....., *that his name be, and hereby is, changed to* ....., *under authority of the provisions of section 6 of an act entitled "An Act to establish a Bureau of Immigration and Naturalization, and to provide for a uniform rule for the naturalization of aliens throughout the United States," approved June 29, 1906.)*

By the Court:

....., *J*

40.00 Paid

Certificate of Naturalization, No. ....., *issued on the* ..... *day of* ....., *A. D. 19*.....

11—2537

No. 5

5

ORIGINAL

UNITED STATES OF AMERICA

...tes of America.

...o Domini 1...

~~She was born~~

~~children.~~

...lief in organized
...s my intention to
...d particularly to
...ntention to reside

...on, to wit, since
...year at least next

~~Court of~~
~~and the~~

~~...red or removed.)~~
~~...ent of Commerce~~

..., 19..

Philip Marino
(Signature of petitioner.)

..... } ss:

..... being duly sworn, deposes and says that he is the petitioner in the above-entitled proceeding; that he has read the foregoing petition and knows the contents thereof; that the same is true of his own knowledge, except as to matters therein stated to be alleged upon information and belief, and that as to those matters he believes it to be true.

Subscribed and sworn to before me this 5 day of July, anno Domini 19..

[SEAL.]

Joel B. Thompson, Clerk,

By George R. McGill, Deputy Clerk.

* If the alien arrived otherwise than by vessel, the character of conveyance or name of transportation company should be given.

Declaration of Intention and ~~Certificate of Landing from Department of Commerce and Labor~~ filed this 5 day of July, 19..

Joel B. Thompson, Clerk,

By George R. McGill, Deputy Clerk.

AFFIDAVIT OF WITNESSES

In the matter of the petition of Philip Marino to be admitted a citizen of the United States of America.

Philip Marino
Co of Clearfield } ss:

Joel Thompson, occupation Conductor, residing at Clearfield Pa
and Joel B. Thompson, occupation Conductor, residing at Clearfield Pa
each being severally, duly, and respectively sworn, deposes and says that he is a citizen of the United States of America; that he has personally known Dalton Marino, the petitioner above mentioned, to be a resident of the United States for a period of at least five years continuously immediately preceding the date of filing his petition, and of the State/Territory/District in which the above-entitled application is made for a period of ... years immediately preceding the date of filing his petition; and that he has personal knowledge that the said petitioner is a person of good moral character, attached to the principles of the Constitution of the United States, and that he is in every way qualified, in his opinion, to be admitted a citizen of the United States.

Philip Marino
Frank J. Pollock

[SEAL.] Subscribed and sworn to before me this ... day of July, anno Domini 1907

Joel B. Thompson, Clerk,

By George R. McGill, Deputy Clerk.

11—2527

[OVER.]

IN THE MATTER OF THE PETITION OF

.....

TO BE ADMITTED A CITIZEN OF THE UNITED STATES OF AMERICA.

Filed ....., 19.....

No. .....

Form 2319
Department of Commerce and Labor
NATURALIZATION SERVICE

ORDER OF COURT DENYING PETITION.

Upon consideration of the petition of Diego Varner and the motion of N. J. Shockley Esq., representing United States Attorney for the Western District of Pennsa in open Court this 14 Th day of January, 1914, it appearing that applicant has failed to prosecute his application for two years - also that Philip Morris one of his witnesses was not properly naturalized

THE SAID PETITION IS HEREBY ~~DENIED~~ dismissed -

By the Court.

Allison O. Smith, Judge.

MEMORANDUM OF CONTINUANCES.

	REASONS FOR CONTINUANCE.
Continued from ....., 19.....	.....
to ....., 19.....	.....
Continued from ....., 19.....	.....
to ....., 19.....	.....

7—461

Certificate of Naturalization, No. ....., issued on the ..... day of ....., A. D. 19.....

11—2527

No. 5

5

ORIGINAL

UNITED STATES OF AMERICA

Department of Commerce and Labor
BUREAU OF IMMIGRATION AND NATURALIZATION
DIVISION OF NATURALIZATION

PETITION FOR NATURALIZATION

Common Pleas Court of Clearfield Co Pa

In the matter of the petition of [illegible] *to be admitted a citizen of the United States of America.*

To the Common Pleas *Court of* Clearfield Co

The petition of Filippo Marra *respectfully shows:*

First. My full name is [illegible]

Second. My place of residence is number 10 [illegible] *street, ~~city~~ town of* [illegible]

State Territory of District Pleas

Third. My occupation is [illegible]

Fourth. I was born on the [illegible] *day of* [illegible] *, anno Domini 1*[illegible] *, at* [illegible]

Fifth. I emigrated to the United States from [illegible] *, on or about the* [illegible] *day of* [illegible] *anno Domini 1*[illegible] *, and arrived at the port of* [illegible] *, in the United States, on the vessel** [illegible]

Sixth. I declared my intention to become a citizen of the United States on the [illegible] *day of* [illegible] *, anno Domini 1*[illegible] *at* Co [illegible] *, in the* [illegible] *Court of* [illegible]

Seventh. I am [illegible] *married.* ~~*My wife's name is*~~ ~~*in*~~ ~~*, and now resides at*~~ ~~*I have*~~ ~~*She was born*~~ ~~*children.*~~ ~~*and the name, date and place of birth, and place of residence of each of said children is as follows:*~~

Eighth. I am not a disbeliever in or opposed to organized government or a member of or affiliated with any organization or body of persons teaching disbelief in organized government. I am not a polygamist nor a believer in the practice of polygamy. I am attached to the principles of the Constitution of the United States, and it is my intention to become a citizen of the United States and to renounce absolutely and forever all allegiance and fidelity to any foreign prince, potentate, state, or sovereignty, and particularly to Doctor Emmanuel [illegible] Pang of Italy *of which at this time I am a citizen/subject, and it is my intention to reside permanently in the United States.*

Ninth. I am able to speak the English language.

Tenth. I have resided continuously in the United States of America for a term of five years at least immediately preceding the date of this petition, to wit, since the 5 *day of* [illegible] *, anno Domini 1*[illegible] *, and in the State Territory of District* [illegible] *for one year at least next preceding the date of this petition, to wit, since the* [illegible] *day of* [illegible] *, anno Domini 19*[illegible]

Eleventh. I have not heretofore made petition for citizenship to any court. ~~*I made petition for citizenship to the*~~ ~~*Court of*~~ ~~*at*~~ ~~*, on the*~~ ~~*day of*~~ ~~*, anno Domini 1*~~ ~~*and the said petition was denied by the said Court for the following reasons and causes, to wit.*~~

~~*, and the cause of such denial has since been cured or removed.*~~)

Attached hereto and made a part of this petition are my declaration of intention to become a citizen of the United States ~~*and the certificate from the Department of Commerce and Labor*~~ *required by law. Wherefore your petitioner prays that he may be admitted a citizen of the United States of America.*

Dated [illegible] 5 *, 19*[illegible]

Filippo [illegible]
(Signature of petitioner.)

[illegible] ss:

[illegible] *, being duly sworn, deposes and says that he is the petitioner in the above-entitled proceeding; that he has read the foregoing petition and knows the contents thereof; that the same is true of his own knowledge, except as to matters therein stated to be alleged upon information and belief, and that as to those matters he believes it to be true.*

Subscribed and sworn to before me this [illegible] *day of* [illegible] *, anno Domini 19*[illegible]

[SEAL.]

[illegible] *, Clerk,*

By [illegible] *Clerk.*

* If the alien arrived otherwise than by vessel, the character of conveyance or name of transportation company should be given.

Declaration of Intention and ~~*Certificate of Landing from Department of Commerce and Labor*~~ *filed this* [illegible] *day of* [illegible] *, 19*[illegible]

[illegible] *, Clerk,*

By [illegible] *Clerk.*

AFFIDAVIT OF WITNESSES

Common Pleas Court of Clearfield Co Pa

In the matter of the petition of [illegible] *to be admitted a citizen of the United States of America.*

[illegible] ss:

Co of Clearfield

[illegible] *, occupation* [illegible] *, residing at* [illegible]

and [illegible] *, occupation* [illegible] *, residing at* Clearfield Pa

each being severally, duly, and respectively sworn, deposes and says that he is a citizen of the United States of America; that he has personally known [illegible] *, the petitioner above mentioned, to be a resident of the United States for a period of at least five years continuously immediately preceding the date of filing his petition, and of the State Territory District in which the above-entitled application is made for a period of* [illegible] *years immediately preceding the date of filing his petition; and that he has personal knowledge that the said petitioner is a person of good moral character, attached to the principles of the Constitution of the United States, and that he is in every way qualified, in his opinion, to be admitted a citizen of the United States.*

Philip Marra
[illegible]

[SEAL.]

Subscribed and sworn to before me this [illegible] *day of* [illegible] *, anno Domini 19*[illegible]

[illegible] *, Clerk,*

By [illegible] *Deputy, Clerk.*

11—2327

[OVER.]

IN THE MATTER OF THE PETITION OF

.....

TO BE ADMITTED A CITIZEN OF THE UNITED STATES OF AMERICA.

Filed ....., *19*.....

OATH OF ALLEGIANCE

I hereby declare, on oath, that I absolutely and entirely renounce and abjure all allegiance and fidelity to any foreign prince, potentate, sta or sovereignty, and particularly to ..... *the* ..... *of* ..... *of which I have heretofore been a* citizen/subject *(and that I further renounce the title of* ....., *an order of nobility, wh I have heretofore held); that I will support and defend the Constitution and laws of the United States of America against all enemies, forei and domestic, and that I will bear true faith and allegiance to the same.*

.....

[SEAL.] *Subscribed and sworn to before me, in open Court, this* ..... *day of* ....., *A. D. 19*.....

....., *Cl*

ORDER OF COURT ADMITTING PETITIONER

Upon consideration of the petition of ....., *and affidavits in support thereof further testimony taken in open Court, it is ordered that the said petitioner, who has taken the oath required by law, be, and hereby is, adm to become a citizen of the United States of America, this* ..... *day of* ....., *A. D. 19*.....

(It is further ordered, upon consideration of the petition of the said ....., *that his name b hereby is, changed to* ....., *under authority of the provisions of section 6 of an act entitled "An establish a Bureau of Immigration and Naturalization, and to provide for a uniform rule for the naturalization of aliens throughou United States," approved June 29, 1906.)*

By the Court:

, *J*

P sec. 2 1907
Postponed for one year

4.00

Certificate of Naturalization, No. ....., *issued on the* ..... *day of* ....., *A. D. 19*.....

11—2527

No. 6

6

5

No. of certificate 14305
Name Fred Wysotzkie
Age 38 years
Declaration of intention issued by clerk of
... Pa
... 1905
... on the
... A.D. 1905
... Aug
... 6
... of wife:
... Pa.
... of minor
... burne, Pa
... burne, Pa.
... burne, Pa
... burne, Pa
... burne, Pa
... burne, Pa
... 1907
... 6
... Wysotzki
... ture of holder.)
... of
... the
... ...
... ...
... onotary.

the foreg... as read
that as t... ief, and

[SE...

... Clerk,
... Clerk.

Dec...

... 190...
... Clerk,
... Clerk.

In the m...
... l States of America.

and ...
each being ...
date of filin... mediately preceding the
the date of ... immediately preceding
United Stat... the Constitution of the

... Hudrick
Aug. Sohndel

[SEAL.] Subscribed and sworn to before me this 19 day of ..., anno Domini 190...

... Clerk,
By ... Clerk.

11—2527 [OVER.]

IN THE MATTER OF THE PETITION OF

Filed ....., 19.....

No 5

Form 2319
Department of Commerce and Labor
NATURALIZATION SERVICE

Dismissed by the Court

ORDER OF COURT ~~DENYING~~ PETITION.

Upon consideration of the petition of P. Fillippo Marra and the motion of W. T. Shockly Esq. representing Western Dist. of Pa. United States Attorney for the ..... District of ..... in open Court this 14" day of Jany., 1910, it appearing that applicant has failed to prosecute his application for two years also that Philip Marino, one of his witnesses, was not properly naturalized.

THE SAID PETITION IS HEREBY ~~DENIED~~. dismissed

Allison O. Smith, Judge.

MEMORANDUM OF CONTINUANCES.

	REASONS FOR CONTINUANCE.
Continued from ....., 19.....	
to ....., 19.....	
Continued from ....., 19.....	
to ....., 19.....	

-564

Certificate of Naturalization, No. ....., issued on the ..... day of ....., A. D. 19.....

11—2527

No. 6

6

ORIGINAL

UNITED STATES OF AMERICA

Department of Commerce and Labor
BUREAU OF IMMIGRATION AND NATURALIZATION
DIVISION OF NATURALIZATION

PETITION FOR NATURALIZATION

Common Pleas Court of Clearfield County

In the matter of the petition of Fred Wysotzkie *to be admitted a citizen of the United States of America.*

To the Common Pleas *Court of* Clearfield County

The petition of Fred Wysotzkie *respectfully shows:*

First. My full name is Fred Wysotzkie

Second. My place of residence is number ..... *street, ~~city~~ town of* Winterburn

State ~~Territory~~ of ~~District~~ Clfd Co Pennsylvania

Third. My occupation is Miner

Fourth. I was born on the 5 *day of* July *, anno Domini 1*[illegible] *, at* [illegible]

Fifth. I emigrated to the United States from [illegible] *, on or about the* [illegible] *day of* April *anno Domini 1*[illegible] *, and arrived at the port of* Philadelphia *, in the United States, on the vessel** [illegible]

Sixth. I declared my intention to become a citizen of the United States on the [illegible] *day of* [illegible] *, anno Domini 1*[illegible] *at* Clefd *, in the* [illegible] *Court of* [illegible]

Seventh. I am ..... *married. My wife's name is* Wilhelmina [illegible] *She was born in* Germany *, and now resides at* [illegible] *I have* [illegible] *children, and the name, date and place of birth, and place of residence of each of said children is as follows:* [illegible]

Eighth. I am not a disbeliever in or opposed to organized government or a member of or affiliated with any organization or body of persons teaching disbelief in organized government. I am not a polygamist nor a believer in the practice of polygamy. I am attached to the principles of the Constitution of the United States, and it is my intention to become a citizen of the United States and to renounce absolutely and forever all allegiance and fidelity to any foreign prince, potentate, state, or sovereignty, and particularly to William [illegible] *of* Germany *of which at this time I am a ~~citizen~~ subject, and it is my intention to reside permanently in the United States.*

Ninth. I am able to speak the English language.

Tenth. I have resided continuously in the United States of America for a term of five years at least immediately preceding the date of this petition, to wit, since the 2[illegible] *day of* April *, anno Domini 1*[illegible] *, and in the ~~Territory of~~ State ~~District~~* [illegible] *for one year at least next preceding the date of this petition, to wit, since the* [illegible] *day of* [illegible] *, anno Domini 18*[illegible]

Eleventh. I have not heretofore made petition for citizenship to any court. ~~*I made petition for citizenship to the* ..... *Court of* ..... *at* ..... *on the* ..... *day of* ..... *, anno Domini 1*[illegible] *and the said petition was denied by the said Court for the following reasons and causes, to wit* ..... *, and the cause of such denial has since been cured or removed.*~~

Attached hereto and made a part of this petition are my declaration of intention to become a citizen of the United States ~~*and the certificate from the Department of Commerce and Labor*~~ *required by law. Wherefore your petitioner prays that he may be admitted a citizen of the United States of America.*

Dated [illegible] *, 19*[illegible]

Fred Wysotzkie
(Signature of petitioner.)

[illegible] } ss:
[illegible]

Fred Wysotzkie *being duly sworn, deposes and says that he is the petitioner in the above-entitled proceeding; that he has read the foregoing petition and knows the contents thereof; that the same is true of his own knowledge, except as to matters therein stated to be alleged upon information and belief, and that as to those matters he believes it to be true.*

Subscribed and sworn to before me this [illegible] *day of* [illegible] *, anno Domini 19*[illegible]

[SEAL.]

[illegible] *, Clerk,*

By [illegible] *Clerk.*

* If the alien arrived otherwise than by vessel, the character of conveyance or name of transportation company should be given.

Declaration of Intention ~~*and Certificate of Landing from Department of Commerce and Labor*~~ *filed this* [illegible] *day of* [illegible] *, 19*[illegible]

[illegible] *, Clerk,*

By [illegible] *Clerk.*

AFFIDAVIT OF WITNESSES

[illegible] *Court of* [illegible]

In the matter of the petition of [illegible] *to be admitted a citizen of the United States of America.*

[illegible] } ss:
[illegible]

[illegible] *, occupation* [illegible] *, residing at* [illegible]
and [illegible] *, occupation* [illegible] *, residing at* [illegible]
each being severally, duly, and respectively sworn, deposes and says that he is a citizen of the United States of America; that he has personally known [illegible] *, the petitioner above mentioned, to be a resident of the United States for a period of at least five years continuously immediately preceding the date of filing his petition, and of the ~~Territory~~ State ~~District~~ in which the above-entitled application is made for a period of* [illegible] *years immediately preceding the date of filing his petition; and that he has personal knowledge that the said petitioner is a person of good moral character, attached to the principles of the Constitution of the United States, and that he is in every way qualified, in his opinion, to be admitted a citizen of the United States.*

[illegible]
Aug. Sohndel

[SEAL.] *Subscribed and sworn to before me this* [illegible] *day of* [illegible] *, anno Domini 19*[illegible]

[illegible] *, Clerk,*

By [illegible] *, Clerk.*

11—2527

[OVER.]

IN THE MATTER OF THE PETITION OF

Filed ....., 19.....

No 5

Form 2319
Department of Commerce and Labor
NATURALIZATION SERVICE

Dismissed by the Court.

ORDER OF COURT ~~DENYING~~ PETITION.

Upon consideration of the petition of E. Filippo Marra and the motion of W. J. Shockley Esq. representing Western Dist of Pa. United States Attorney for the ..... District of ..... in open Court this 14th day of January, 1910, it appearing that Applicant has failed to prosecute his application for two years, also that Philip Marino, one of his witnesses, was not properly naturalized

THE SAID PETITION IS HEREBY ~~DENIED~~. dismissed

Allison O. Smith, Judge.

MEMORANDUM OF CONTINUANCES.

		REASONS FOR CONTINUANCE.
Continued from ....., 19.....		
to ....., 19.....		
Continued from ....., 19.....		
to ....., 19.....		

-581

Certificate of Naturalization, No.....issued on the.....day of....., A. D. 19.....

11—3527

No. 6

6

ORIGINAL

UNITED STATES OF AMERICA

Naturalization Court

Monday December 2 1907

10 am / 02 [illegible]

Manna Philippi [illegible]

In the matter o[illegible]

To the Comm[illegible] s of America.

The petition [illegible]

First. My fu[illegible]

Second. My [illegible]

State Territory of District

Third. My oc[illegible]

Fourth. I wa[illegible]

Fifth. I emig[illegible]

anno Domini 1[illegible]

Sixth. I decl[illegible]

at [illegible]

Seventh. I an[illegible] Domini 1[illegible]

in [illegible]

and the name, date [illegible] She was born [illegible] children.

Eighth. I am[illegible]

government. I am n[illegible] ef in organized

become a citizen of [illegible] my intention to

permanently in the [illegible] particularly to

Ninth. I am [illegible] ention to reside

Tenth. I have [illegible]

the 2[illegible] day [illegible] to wit, since

preceding the date of this petition, to wit, since the [illegible] day of [illegible] ar at least next

Eleventh. I have not heretofore made petition for citizenship to any court. ~~I made petition for citizenship to the~~ [illegible] ~~Court of~~ ~~at~~ [illegible] ~~on the~~ [illegible] ~~day of~~ [illegible] ~~anno Domini 1~~ [illegible] ~~and the~~ ~~said petition was denied by the said Court for the following reasons and causes, to wit~~ [illegible]

Attached hereto and made a part of this petition are my declaration of intention to become a citizen of the United States ~~and the certificate from the Department of Commerce and Labor~~ required by law. Wherefore your petitioner prays that he may be admitted a citizen of the United States of America.

Dated [illegible] 190[illegible]

[illegible] (Signature of petitioner.)

[illegible] } ss:

[illegible], being duly sworn, deposes and says that he is the petitioner in the above-entitled proceeding; that he has read the foregoing petition and knows the contents thereof; that the same is true of his own knowledge, except as to matters therein stated to be alleged upon information and belief, and that as to those matters he believes it to be true.

Subscribed and sworn to before me this [illegible] day of [illegible], anno Domini 190[illegible]

[SEAL.]

[illegible], Clerk,

By [illegible] Clerk.

* If the alien arrived otherwise than by vessel, the character of conveyance or name of transportation company should be given.

Declaration of Intention ~~and Certificate of Landing from Department of Commerce and Labor~~ filed this [illegible] day of [illegible] 190[illegible]

[illegible], Clerk,

By [illegible] Clerk.

AFFIDAVIT OF WITNESSES

[illegible] Court of [illegible]

In the matter of the petition of [illegible] to be admitted a citizen of the United States of America.

[illegible] } ss.

[illegible], occupation [illegible], residing at [illegible]

and [illegible], occupation [illegible], residing at [illegible]

each being severally, duly, and respectively sworn, deposes and says that he is a citizen of the United States of America; that he has personally known [illegible], the petitioner above mentioned, to be a resident of the United States for a period of at least five years continuously immediately preceding the date of filing his petition, and of the State ~~Territory~~ ~~District~~ in which the above-entitled application is made for a period of [illegible] years immediately preceding the date of filing his petition; and that he has personal knowledge that the said petitioner is a person of good moral character, attached to the principles of the Constitution of the United States, and that he is in every way qualified, in his opinion, to be admitted a citizen of the United States.

[illegible]

Aug. Johndel

[SEAL.] Subscribed and sworn to before me this 19 day of [illegible], anno Domini 190[illegible]

[illegible], Clerk,

By [illegible], Clerk.

11—2527

[OVER.]

IN THE MATTER OF THE PETITION OF

Filed ....., 19.....

No 5

Form 2319
Department of Commerce and Labor
NATURALIZATION SERVICE

Dismissed by the Court

ORDER OF COURT ~~DENYING~~ PETITION.

Upon consideration of the petition of P. Fillippo Marra and the motion of W. T. Shockly Esq. representing Western Dist. of Pa. United States Attorney for the ..... District of ..... in open Court this 14" day of Jany., 1910, it appearing that applicant has failed to prosecute his application for two years also that Philip Marino, one of his witnesses, was not properly naturalized.

THE SAID PETITION IS HEREBY ~~DENIED~~. dismissed

Allison O. Smith, Judge.

MEMORANDUM OF CONTINUANCES.

REASONS FOR CONTINUANCE.

Continued from ....., 19.....
to ....., 19.....
Continued from ....., 19.....
to ....., 19.....

1—561

Certificate of Naturalization, No. ....., issued on the ..... day of ....., A. D. 19.....

11—2527

No. 6

6

ORIGINAL

UNITED STATES OF AMERICA

Department of Commerce and Labor
BUREAU OF IMMIGRATION AND NATURALIZATION
DIVISION OF NATURALIZATION

Application of Manna Phillipi for Naturalization

In the matter of the petit

To the Commun Pl

The petition of

First. My full name is

Second. My place of resid

State Territory of ... Al
District

Third. My occupation is

Fourth. I was born on th

Fifth. I emigrated to the

anno Domini 1 8 9 4 , and arr

Sixth. I declared my inte

at Cleft

Seventh. I am ma

in ... Germa

and the name, date and place of

Eighth. I am not a disbeli
government. I am not a polygam
become a citizen of the United S
permanently in the United States.

Ninth. I am able to speak

Tenth. I have resided con

the 2 day of

preceding the date of this petition

Eleventh. I have not hereto

said petition was denied by the su

Attached hereto and made
and Labor required by law. Whe

Dated

ted States of America.

, anno Domini 1

She was born

have 2 children.

ing disbelief in organized
, and it is my intention to
igntly, and particularly to

t is my intention to reside

his petition, to wit, since

for one year at least next

Court of
anno 1 and the

Department of Commerce

FILED
DEC 2 1907
SOLLB. FERGUSON.
FROM COMMERCE

, being duly sworn, deposes and says that he is the petitioner in the above-entitled proceeding; that he has read the foregoing petition and knows the contents thereof; that the same is true of his own knowledge, except as to matters therein stated to be alleged upon information and belief, and that as to those matters he believes it to be true.

Subscribed and sworn to before me this day of , anno Domini 19

[SEAL.]

, Clerk,

By , Clerk.

* If the alien arrived otherwise than by vessel, the character of conveyance or name of transportation company should be given.

Declaration of Intention ~~and Certificate of Landing from Department of Commerce and Labor~~ filed this day of , 19

, Clerk,

By , Clerk.

AFFIDAVIT OF WITNESSES

In the matter of the petition of , Court of

to be admitted a citizen of the United States of America.

ss:

and , occupation , residing at

, occupation , residing at

each being severally, duly, and respectively sworn, deposes and says that he is a citizen of the United States of America; that he has personally known , the petitioner above mentioned, to be a resident of the United States for a period of at least five years continuously immediately preceding the date of filing his petition, and of the ~~Territory~~ State District in which the above-entitled application is made for a period of years immediately preceding the date of filing his petition; and that he has personal knowledge that the said petitioner is a person of good moral character, attached to the principles of the Constitution of the United States, and that he is in every way qualified, in his opinion, to be admitted a citizen of the United States.

Aug. Johndel

[SEAL.]

Subscribed and sworn to before me this 19 day of , anno Domini 19

, Clerk,

By , Clerk.

11—2827

[OVER.]

IN THE MATTER OF THE PETITION OF

Filed ....., 19.....

No 5

Form 2310
Department of Commerce and Labor
NATURALIZATION SERVICE

Dismissed by the Court

ORDER OF COURT ~~DENYING~~ PETITION.

Upon consideration of the petition of P. Fillippo Marra and the motion of W. T. Shockly Esq. representing Western Dist of Pa. United States Attorney for the ..... District of ..... in open Court this 14" day of Jany., 1910, it appearing that applicant has failed to prosecute his application for two years also that Philip Marino, one of his witnesses, was not properly naturalized.

THE SAID PETITION IS HEREBY ~~DENIED~~. dismissed

Allison O. Smith, Judge.

MEMORANDUM OF CONTINUANCES.

REASONS FOR CONTINUANCE.

Continued from ....., 19.....
to ....., 19.....
Continued from ....., 19.....
to ....., 19.....

1—594

Certificate of Naturalization, No. ....., issued on the ..... day of ....., A. D. 19.....

11—2527

No. 6

6

ORIGINAL

UNITED STATES OF AMERICA

Department of Commerce and Labor
BUREAU OF IMMIGRATION AND NATURALIZATION
DIVISION OF NATURALIZATION

PETITION FOR NATURALIZATION

Common Pleas Court of Cuyahoga County

In the matter of [illegible]

To the Court of Common Pleas of Cuyahoga County, State of Ohio, United States of America.

The petition of [illegible] respectfully represents:

First. My full name is [illegible]

Second. My present place of residence is [illegible]

State ~~Territory~~ of [illegible]

Third. My occupation is [illegible]

Fourth. I was born in [illegible]

Fifth. I emigrated to the United States of America from [illegible] sailing from the port of [illegible] on the vessel [illegible] arriving at the port of [illegible] in the United States of America on or about the [illegible] day of [illegible] anno Domini 19[illegible]

Sixth. I declare that I am married; that my wife's name is [illegible] she was born at [illegible] and resides at [illegible] Domini 1[illegible]

Seventh. I am not married; ~~I am married; that my wife's name is [illegible] she was born~~ in [illegible] and the name, date and place of birth of each of my children are as follows: [illegible] ~~children.~~

Eighth. I am not a member of or affiliated with any organization or body of persons teaching disbelief in organized government. I am not a polygamist nor a believer in the practice of polygamy. It is my intention to become a citizen of the United States of America and to renounce forever all allegiance and fidelity to any foreign prince, potentate, state or sovereignty, and particularly to [illegible] of which I am now a citizen; it is my intention to reside permanently in the United States of America and I intend to reside permanently in the State of Ohio.

Ninth. I am able to speak the English language.

Tenth. I have resided continuously in the United States of America, to wit, since the [illegible] day of [illegible] anno Domini 19[illegible] a period of more than five years next preceding the date of this petition, and I have resided continuously in the State of Ohio for a period of more than one year next preceding the date of this petition.

Eleventh. I have ~~not~~ heretofore declared my intention to become a citizen of the United States of America in the ~~Court of~~ Common Pleas Court of Cuyahoga County, State of Ohio, and ~~said petition was duly granted by said Court and the~~ Certificate of Arrival issued to me by the Department of Immigration and Naturalization is hereto attached.

Attached hereto and made a part of this petition is my Declaration of Intention ~~and Certificate of Arrival or Passport issued to me by the Department of Commerce and Labor~~ required by law.

Dated [illegible]

[illegible] (Signature of petitioner.)

[illegible] } ss:

[illegible], being duly sworn, deposes and says that he is the petitioner in the above-entitled proceeding; that he has read the foregoing petition and knows the contents thereof; that the same is true of his own knowledge, except as to matters therein stated to be alleged upon information and belief, and that as to those matters he believes it to be true.

Subscribed and sworn to before me this [illegible] day of [illegible], anno Domini 19[illegible]

[SEAL.]

[illegible], Clerk,

By [illegible] Clerk.

* If the alien arrived otherwise than by vessel, the character of conveyance or name of transportation company should be given.

Declaration of Intention ~~and Certificate of Landing from Department of Commerce and Labor~~ filed this [illegible] day of [illegible], 19[illegible]

[illegible], Clerk,

By [illegible] Clerk.

AFFIDAVIT OF WITNESSES

In the matter of the petition of [illegible] Court of Cuyahoga County

[illegible] to be admitted a citizen of the United States of America.

[illegible] } ss:

[illegible], occupation [illegible], residing at [illegible]

and [illegible], occupation [illegible], residing at [illegible]

each being severally, duly, and respectively sworn, deposes and says that he is a citizen of the United States of America; that he has personally known [illegible], the petitioner above mentioned, to be a resident of the United States for a period of at least five years continuously immediately preceding the date of filing his petition, and of the ~~State~~ Territory ~~District~~ in which the above-entitled application is made for a period of [illegible] years immediately preceding the date of filing his petition; and that he has personal knowledge that the said petitioner is a person of good moral character, attached to the principles of the Constitution of the United States, and that he is in every way qualified, in his opinion, to be admitted a citizen of the United States.

[illegible]

[illegible]

[SEAL.]

Subscribed and sworn to before me this [illegible] day of [illegible], anno Domini 19[illegible]

[illegible], Clerk,

By [illegible], Clerk.

11—2827

[OVER.]

IN THE MATTER OF THE PETITION OF

..... } Filed ....., 19.....

..... CITIZEN OF THE UNITED STATES OF AMERICA.

No 5

Form 2329
Department of Commerce and Labor
NATURALIZATION SERVICE

Dismissed by the Court.

ORDER OF COURT ~~DENYING~~ PETITION.

Upon consideration of the petition of E. Filippo Marra and the motion of W. J. Shockley Esq. representing Western Dist of Pa. United States Attorney for the ..... District of ..... in open Court this 14th day of January, 1910, it appearing that Applicant has failed to prosecute his application for 2 or 3 years, & that Philip Morino, one of his witnesses, was not properly naturalized

THE SAID PETITION IS HEREBY ~~DENIED~~. dismissed

Alison O. Smith, Judge.

MEMORANDUM OF CONTINUANCES.

		REASONS FOR CONTINUANCE.
Continued from ....., 19.....		
to ....., 19.....		
Continued from ....., 19.....		
to ....., 19.....		

—664

Certificate of Naturalization, No. ....., issued on the ..... day of ....., A. D. 19.....

11—2327

No. 6

6

ORIGINAL

UNITED STATES OF AMERICA

Department of Commerce and Labor
BUREAU OF IMMIGRATION AND NATURALIZATION
DIVISION OF NATURALIZATION

PETITION FOR NATURALIZATION

Common Pleas Court of Clearfield County

In the matter of the petition of Fred ... of the United States of America.

To the Common Pleas ...

The petition of Fred Wysotzkie

First. My full name is Fred W...

Second. My place of residence is number ...

State ~~Territory~~ ~~District~~ of Clfd Co ...

Third. My occupation is ...

Fourth. I was born on the 5 day of ...

Fifth. I emigrated to the United States from ... anno Domini 1806, and arrived at the port of ...

Sixth. I declared my intention to become a citizen at Clfd

Seventh. I am ... married. My wife's name in Germany and the name, date and place of birth, and place of resid...

Eighth. I am not a disbeliever in or opposed to or... government. I am not a polygamist nor a believer in the ... become a citizen of the United States and to renounce al... William ... permanently in the United States.

Ninth. I am able to speak the English language.

Tenth. I have resided continuously in the Unite... the 2 day of ... preceding the date of this petition, to wit, since the ...

Eleventh. I have not heretofore made petition for ... at ... said petition was denied by the said Court for the follow...

Attached hereto and made a part of this petition ... and Labor required by law. Wherefore your petitioner ...

Dated ... 190...

... the foregoing petition and knows the contents thereof; t... that as to those matters he believes it to be true.

Subscribed and sworn to befo...

[SEAL.]

5

No. of certificate 14305

Name Fred Wysotzkie

Age 38 years

Declaration of intention issued by clerk of ... court of Common Pleas of Clearfield Co July 15 1905 vol. ... page ... on the 15 day of July A.D. 1905

Petition filed on the 19 day of Aug A.D. 1907, vol. 1 page 6

Name, age and place of residence of wife: Wilhelmina Winburne, Pa

Names, ages and places of residence of minor children: Gustaf 11 yrs Winburne, Pa
Martha 10 yrs Winburne, Pa
Willie 8 yrs Winburne, Pa
Ida 6 yrs Winburne, Pa
Clara 4 yrs Winburne, Pa
Freda 2 yrs Winburne, Pa

Date of order: Dec 2 1907

Vol. 1 page 6

Fred Wysotzkie
(Signature of holder.)

... day of ... anno Domini 1 ... She was born ... I have ... children. ... of persons teaching disbelief in organized ... United States, and it is my intention to ... state, or sovereignty, and particularly to ... citizen, subject, and it is my intention to reside ... the date of this petition, to wit, since ... for one year at least next ... Court of ... anno Domini 1 ... and the ... denial has since been cured or removed. ... tificate from the Department of Commerce ...

... Wysotzkie
(Signature of petitioner.)

... ove-entitled proceeding; that he has read ... alleged upon information and belief, and ... 190...

... Clerk,

By ... Clerk.

* If the alien arrived otherwise than by vessel, the character of conveyance or name of transportation company should be given.

Declaration of Intention ~~and Certificate of Landing from Department of Commerce and Labor~~ filed this ... day of ... 190...

... Clerk,

By ... Clerk.

AFFIDAVIT OF WITNESSES

... Court of ...

In the matter of the petition of ... to be admitted a citizen of the United States of America.

... ss:

... occupation ... residing at ...

and ... occupation ... residing at ...

each being severally, duly, and respectively sworn, deposes and says that he is a citizen of the United States of America; that he has personally known ... the petitioner above mentioned, to be a resident of the United States for a period of at least five years continuously immediately preceding the date of filing his petition, and of the State ~~Territory~~ ~~District~~ in which the above-entitled application is made for a period of ... years immediately preceding the date of filing his petition; and that he has personal knowledge that the said petitioner is a person of good moral character, attached to the principles of the Constitution of the United States, and that he is in every way qualified, in his opinion, to be admitted a citizen of the United States.

... Aug. Johndel

[SEAL.] Subscribed and sworn to before me this 19 day of ... anno Domini 190...

... Clerk,

By ... Clerk.

11—2527

[OVER.]

IN THE MATTER OF THE PETITION OF

Filed ....., 19.....

No 5

Form 2319
Department of Commerce and Labor
NATURALIZATION SERVICE

Dismissed by the Court

ORDER OF COURT ~~DENYING~~ PETITION.

Upon consideration of the petition of ~~P~~ Fillippo Marra and the motion of W. T. Shockly Esq. representing Western Dist of Pa. United States Attorney for the ..... District of ..... in open Court this 14" day of Jany. 1910, it appearing that applicant has failed to prosecute his application for two years also that Philip Marino, one of his witnesses, was not properly naturalized.

THE SAID PETITION IS HEREBY ~~DENIED~~ dismissed.

Allison O. Smith, Judge.

MEMORANDUM OF CONTINUANCES.

	REASONS FOR CONTINUANCE.
Continued from ....., 19.....	
to ....., 19.....	
Continued from ....., 19.....	
to ....., 19.....	

7—504

Certificate of Naturalization. No. ....., issued on the ..... day of ....., A. D. 19.....

11—2527

No. 6

6

ORIGINAL

UNITED STATES OF AMERICA

Department of Commerce and Labor

BUREAU

In the matter of

To the Common

The petition of

First. My full

Second. My pl

State
Territory of
District

Third. My occ

Fourth. I was

Fifth. I emigr

anno Domini 1

Sixth. I declar

at

Seventh. I am

in

and the name, date a

Eighth. I am

government. I am no

become a citizen of. th

permanently in the U

Ninth. I am al

Tenth. I have

the 2 day o

preceding the date of

Eleventh. I ha

said petition was den

Attached hereto

and Labor required b

Dated

the foregoing petition

that as to those matte

[SEAL.]

Declaration of

nerica.

was born

hildren.

ganized

ntion to

larly to

o reside

it, since

ast next

Court of

and the

ntered,

mmerce

ais read

ief, and

rk,

Clerk.

rk,

By Clerk.

United States of America,

COMMONWEALTH OF PENNSYLVANIA,

Clearfield County, ss:

BE IT REMEMBERED, that on this 15 day of July A. D. one thousand nine hundred and five Fred Wisotskie an alien, being duly sworn before the Prothonotary of the Court of Common Pleas, in and for the county aforesaid, according to law, declares and says:

That he was born in Germany on the 5 day of July A. D. 1869, whence he emigrated, and arrived at the port of Philadelphia, in the United States, on the 29 day of April A. D. 1896, and that it is bona fide his intention to become **A Citizen of the United States**, and to renounce forever all allegiance and fidelity to any foreign Prince, Potentate, State or Sovereignty whatever, and particularly to the sovereign of whom he is now a subject.

Fred Wisotskie

CERTIFIED from the Records, this 15 day of July A. D. one thousand nine hundred and five

Robt B. Thompson
Prothonotary.

Per Clerk.

AFFIDAVIT OF WITNESSES

In the matter of the petition of Court of to be admitted a citizen of the United States of America.

ss:

and , occupation , residing at

, occupation , residing at

each being severally, duly, and respectively sworn, deposes and says that he is a citizen of the United States of America; that he has personally known , the petitioner above mentioned, to be a resident of the United States for a period of at least five years continuously immediately preceding the date of filing his petition, and of the ~~Territory~~ State District in which the above-entitled application is made for a period of years immediately preceding the date of filing his petition; and that he has personal knowledge that the said petitioner is a person of good moral character, attached to the principles of the Constitution of the United States, and that he is in every way qualified, in his opinion, to be admitted a citizen of the United States.

Aug. Johndel

[SEAL.]

Subscribed and sworn to before me this 15 day of , anno Domini 19

Clerk,

By Clerk.

11—2527

[OVER.]

IN THE MATTER OF THE PETITION OF

Fred Wysotzkie

TO BE ADMITTED A CITIZEN OF THE UNITED STATES OF AMERICA.

Filed Dec 2" ~~June 4"~~, 1907

OATH OF ALLEGIANCE

I hereby declare, on oath, that I absolutely and entirely renounce and abjure all allegiance and fidelity to any foreign prince, potentate, state, or sovereignty, and particularly to William II *the* Emperor *of* Germany *of which I have heretofore been a* ~~citizen~~ *subject* ~~(and that I further renounce the title of~~ ~~, an order of nobility, which I have heretofore held)~~; *that I will support and defend the Constitution and laws of the United States of America against all enemies, foreign and domestic, and that I will bear true faith and allegiance to the same.*

Fred Wysotzkie

[SEAL.]

Subscribed and sworn to before me, in open Court, this 2" *day of* Dec *, A. D. 19*07

Ron B Thompson, Clerk.

ORDER OF COURT ADMITTING PETITIONER

Upon consideration of the petition of Fred Wysotzkie *, and affidavits in support thereof, and further testimony taken in open Court, it is ordered that the said petitioner, who has taken the oath required by law, be, and hereby is, admitted to become a citizen of the United States of America, this* 2 *day of* Dec *, A. D. 19*07

~~(It is further ordered, upon consideration of the petition of the said~~ ~~, that his name be, and hereby is, changed to~~ ~~, under authority of the provisions of section 6 of an act entitled "An Act to establish a Bureau of Immigration and Naturalization, and to provide for a uniform rule for the naturalization of aliens throughout the United States," approved June 29, 1906.)~~

By the Court:

Allison C. Smith Presidge

Certificate of Naturalization, No. 14305*, issued on the* 2 *day of* Dec *, A. D. 19*07

11—2527

No. 7

7

ORIGINAL

UNITED STATES OF AMERICA

Department of Commerce and Labor
BUREAU OF IMMIGRATION AND NATURALIZATION
DIVISION OF NATURALIZATION

PETITION FOR NATURALIZATION

Court of

In the matter of the petition of [illegible] *to be admitted a citizen of the United States of America.*

To the Common Pleas Court of Clearfield County

The petition of [illegible] *respectfully shows:*

First. My full name is [illegible]

Second. My place of residence is number ... *street, city/town of* [illegible] *State/Territory/District of* Penna

Third. My occupation is Miner

Fourth. I was born on the 2 *day of* [illegible], *anno Domini* 18[illegible], *at* [illegible] [illegible]

Fifth. I emigrated to the United States from [illegible] *on or about the* [illegible] *day of* [illegible] *anno Domini 190* [illegible], *and arrived at the port of* [illegible], *in the United States, on the vessel* [illegible]

Sixth. I declared my intention to become a citizen of the United States on the 29 *day of* August, *anno Domini* [illegible] *at* Clearfield, *in the* ... *Court of* [illegible]

Seventh. I am ... *married. My wife's name is* [illegible]. *She was born in* [illegible] *and now resides at* [illegible]. *I have* [illegible] *children, and the name, date and place of birth, and place of residence of each of said children is as follows:* [illegible]

Eighth. I am not a disbeliever in or opposed to organized government or a member of or affiliated with any organization or body of persons teaching disbelief in organized government. I am not a polygamist nor a believer in the practice of polygamy. I am attached to the principles of the Constitution of the United States, and it is my intention to become a citizen of the United States and to renounce absolutely and forever all allegiance and fidelity to any foreign prince, potentate, state, or sovereignty, and particularly to [illegible] *of which at this time I am a subject, and it is my intention to reside permanently in the United States.*

Ninth. I am able to speak the English language.

Tenth. I have resided continuously in the United States of America for a term of five years at least immediately preceding the date of this petition, to wit, since the 11 *day of* Aug, *anno Domini* 190[illegible], *and in the State of* [illegible] *for one year at least next preceding the date of this petition, to wit, since the* 11 *day of* [illegible] *anno Domini 190* [illegible]

Eleventh. I have not heretofore made petition for citizenship to any court. ~~I made petition for citizenship to the~~ ... *Court of* ... *at* ... *on the* ... *day of* ..., ~~anno Domini 1~~ ... *and the* ... *, and the* ~~cause of such denial has since been cured or removed.~~ ... *e United States* ~~and the certificate from the Department of Commerce~~ ... *States of America.*

(Signature of petitioner.)

e is the petitioner in the above-entitled proceeding; that he has read ... *matters therein stated to be alleged upon information and belief, and* ...

anno Domini 19

[illegible], *Clerk,*

[illegible], *Clerk.*

station company should be given

day of [illegible] *19*

[illegible], *Clerk,*

[illegible], *Clerk.*

S

Court of

In the matter of the petition of [illegible] *to be admitted a citizen of the United States of America.*

[illegible] ss:

[illegible] *occupation* [illegible], *residing at* [illegible]

and [illegible] *occupation* [illegible], *residing at* [illegible]

each being severally, duly, and respectively sworn, deposes and says that he is a citizen of the United States of America; that he has personally known [illegible], *the petitioner above mentioned, to be a resident of the United States for a period of at least five years continuously immediately preceding the date of filing his petition, and of the State/Territory/District in which the above-entitled application is made for a period of* [illegible] *years immediately preceding the date of filing his petition; and that he has personal knowledge that the said petitioner is a person of good moral character, attached to the principles of the Constitution of the United States, and that he is in every way qualified, in his opinion, to be admitted a citizen of the United States.*

Gust [illegible]

Aug. Schindel

[SEAL.] *Subscribed and sworn to before me this* [illegible] *day of* [illegible], *anno Domini 19*

[illegible], *Clerk,*

By [illegible], *Clerk.*

11—2327 [OVER.]

IN THE MATTER OF THE PETITION OF

Fred Wysotzkie

TO BE ADMITTED A CITIZEN OF THE UNITED STATES OF AMERICA.

Filed Dec 2" ~~June 9"~~, 1907

No. 7

OATH OF ALLEGIANCE

I hereby declare, on oath, that I absolutely and entirely renounce and abjure all allegiance and fidelity to any foreign prince, potentate, state, or sovereignty, and particularly to William II the Emperor of Germany of which I have heretofore been a ~~citizen~~ subject ~~(and that I further renounce the title of ..., an order of nobility, which I have heretofore held);~~ that I will support ~~and defend the Constitution and laws of the United States of America against all enemies, foreign~~ and domestic, and that I will bear true faith and allegiance to the same.

Fred Wysotzkie

Subscribed and sworn to before me, in open Court, this 2" day of Dec, A. D. 1907.

[SEAL.]

Robt B. Thompson, Clerk.

ORDER OF COURT ADMITTING PETITIONER

Upon consideration of the petition of Fred Wysotzkie, and affidavits in support thereof, and further testimony taken in open Court, it is ordered that the said petitioner, who has taken the oath required by law, be, and hereby is, admitted to become a citizen of the United States of America, this 2 day of Dec, A. D. 1907.

~~(It is further ordered, upon consideration of the petition of the said ..., that his name be, and hereby is, changed to ..., under authority of the provisions of section 4 of an act entitled "An act to establish a Bureau of Immigration and Naturalization, and to provide for a uniform rule for the naturalization of aliens throughout the United States," approved June 29, 1906.)~~

By the Court:

William [illegible]

Form 2318. (To be pasted on the back of the petition below the order of court admitting petitioner.)

Petition No. 6

AFFIDAVIT OF WITNESSES

Court Common Pleas Court of Clearfield County, Pa.

In the matter of the petition of Fred Wisotski to be admitted a citizen of the United States of America.

State of Pennsylvania } ss:
County of Clearfield }

John Schultz, occupation Miner, residing at Winburn Clearfield Co. Pa.

and Fred Rasdorf, occupation Miner, residing at Winburn Clearfield Co. Pa.

each being severally, duly, and respectively sworn, deposes and says that he is a citizen of the United States of America; that he has personally known Fred Wisotskie ..., the petitioner above mentioned, to be a resident of the United States for a period of at least five years continuously immediately preceding the date of filing his petition, and of the State/Territory/District in which the above-entitled application is made for a period of one year immediately preceding the date of filing his petition; and that he has personal knowledge that the said petitioner is a person of good moral character, attached to the principles of the Constitution of the United States, and that he is in every way qualified, in his opinion, to be admitted a citizen of the United States.

John Schultz

Fred Rasdorf

[AFFIX SEAL.] Subscribed and sworn to before me this 2 day of December, anno Domini 1907.

Robt B. Thompson, Clerk,

By Robt B. Thompson, Clerk.

11—2679

Certificate of Naturalization, No. 1305, issued on the 2 day of Dec, A. D. 1907.

11—2527

No. 7

7

ORIGINAL

UNITED STATES OF AMERICA

Department of Commerce and Labor
BUREAU OF IMMIGRATION AND NATURALIZATION
DIVISION OF NATURALIZATION

PETITION FOR NATURALIZATION

[illegible] Court of [illegible]

In the matter of the petition of [illegible] *to be admitted a citizen of the United States of America.*

To the [illegible] *Court of* [illegible]

The petition of [illegible] *respectfully shows:*

First. My full name is [illegible]

Second. My place of residence is number [illegible] *street, ~~city~~ town of* [illegible]

State ~~Territory~~ of ~~District~~ [illegible]

Third. My occupation is [illegible]

Fourth. I was born on the 2 *day of* [illegible] *, anno Domini* [illegible] *, at* [illegible]

Fifth. I emigrated to the United States from [illegible] *, on or about the* [illegible] *day of* [illegible] *anno Domini* 190[illegible] *, and arrived at the port of* [illegible] *, in the United States, on the vessel** [illegible]

Sixth. I declared my intention to become a citizen of the United States on the 29 *day of* [illegible] *, anno Domini* 1[illegible] *at* [illegible] *, in the* [illegible] *Court of* [illegible]

Seventh. I am [illegible] *married. My wife's name is* [illegible] *She was born in* [illegible] *, and now resides at* [illegible] *I have* [illegible] *children, and the name, date and place of birth, and place of residence of each of said children is as follows:* [illegible]

Eighth. I am not a disbeliever in or opposed to organized government or a member of or affiliated with any organization or body of persons teaching disbelief in organized government. I am not a polygamist nor a believer in the practice of polygamy. I am attached to the principles of the Constitution of the United States, and it is my intention to become a citizen of the United States and to renounce absolutely and forever all allegiance and fidelity to any foreign prince, potentate, state, or sovereignty, and particularly to [illegible] *of which at this time I am a ~~citizen~~ subject, and it is my intention to reside permanently in the United States.*

Ninth. I am able to speak the English language.

Tenth. I have resided continuously in the United States of America for a term of five years at least immediately preceding the date of this petition, to wit, since the 11 *day of* Aug *, anno Domini* 1902 *, and in the ~~Territory~~ State of ~~District~~* [illegible] *for one year at least next preceding the date of this petition, to wit, since the* 11 *day of* [illegible] *, anno Domini* 190[illegible]

Eleventh. I have not heretofore made petition for citizenship to any court. ~~I made petition for citizenship to the~~ [illegible] *Court of* [illegible] *on the* [illegible] *day of* [illegible] *anno Domini* [illegible] *and the said petition was denied by the said Court for the following reasons and causes, to wit:* [illegible]

Attached hereto and made a part of this petition are my declaration of intention to become a citizen of the United States ~~and the certificate from the Department of Commerce and Labor~~ *required by law. Wherefore your petitioner prays that he may be admitted a citizen of the United States of America.*

Dated [illegible] *, 19*[illegible]

[illegible]

Signature of petitioner

[illegible] *ss:*

[illegible] *being duly sworn, deposes and says that he is the petitioner in the above-entitled proceeding; that he has read the foregoing petition and knows the contents thereof; that the same is true of his own knowledge, except as to matters therein stated to be alleged upon information and belief, and that as to those matters he believes it to be true.*

Subscribed and sworn to before me this [illegible] *day of* [illegible] *, anno Domini* 19[illegible]

[SEAL.]

[illegible] *, Clerk,*

By [illegible] *Clerk.*

* If the alien arrived otherwise than by vessel, the character of conveyance or name of transportation company should be given.

Declaration of Intention and ~~Certificate of Landing from Department of Commerce and Labor~~ filed this [illegible] *day of* [illegible] *, 19*[illegible]

[illegible] *, Clerk,*

By [illegible] *Clerk.*

AFFIDAVIT OF WITNESSES

[illegible] *Court of* [illegible]

In the matter of the petition of [illegible] *to be admitted a citizen of the United States of America.*

[illegible] *ss:*

[illegible] *, occupation* [illegible] *, residing at* [illegible]

and [illegible] *, occupation* [illegible] *, residing at* [illegible]

each being severally, duly, and respectively sworn, deposes and says that he is a citizen of the United States of America; that he has personally known [illegible] *, the petitioner above mentioned, to be a resident of the United States for a period of at least five years continuously immediately preceding the date of filing his petition, and of the ~~Territory~~ State ~~District~~ in which the above-entitled application is made for a period of* [illegible] *years immediately preceding the date of filing his petition; and that he has personal knowledge that the said petitioner is a person of good moral character, attached to the principles of the Constitution of the United States, and that he is in every way qualified, in his opinion, to be admitted a citizen of the United States.*

[illegible]

Aug. Johndel

[SEAL.]

Subscribed and sworn to before me this [illegible] *day of* [illegible] *, anno Domini* 19[illegible]

[illegible] *, Clerk,*

By [illegible] *, Clerk.*

11—2527

[OVER.]

IN THE MATTER OF THE PETITION OF

Fred Wysotzkie

TO BE ADMITTED A CITIZEN OF THE UNITED STATES OF AMERICA.

Filed Dec 2" ~~June 9"~~, 1907

OATH OF ALLEGIANCE

I hereby declare, on oath, that I absolutely and entirely renounce and abjure all allegiance and fidelity to any foreign prince, potentate, state, or sovereignty, and particularly to William II *the* Emperor *of* Germany *of which I have heretofore been a* ~~citizen~~ subject ~~(and that I further renounce the title of~~ ~~, an order of nobility, which I have heretofore held)~~; *that I will support and defend the Constitution and laws of the United States of America against all enemies, foreign and domestic, and that I will bear true faith and allegiance to the same.*

Fred Wysotzkie

[SEAL.] *Subscribed and sworn to before me, in open Court, this* 2" *day of* Dec *, A. D. 19*07

Roll B. Thompson, Clerk.

ORDER OF COURT ADMITTING PETITIONER

Upon consideration of the petition of Fred Wysotzkie *, and affidavits in support thereof, and further testimony taken in open Court, it is ordered that the said petitioner, who has taken the oath required by law, be, and hereby is, admitted to become a citizen of the United States of America, this* 2 *day of* Dec *, A. D. 19*07

~~(It is further ordered, upon consideration of the petition of the said~~ ~~, that his name be, and hereby is, changed to~~ ~~, under authority of the provisions of section 6 of an act entitled "An Act to establish a Bureau of Immigration and Naturalization, and to provide for a uniform rule for the naturalization of aliens throughout the United States," approved June 29, 1906.)~~

By the Court:

Allison [illegible] Chesnage

Form 2218. (To be pasted on the back of the petition below the order of court admitting petitioner.)

Petition No. 6

AFFIDAVIT OF WITNESSES

Court Common Pleas Court of Clearfield County, Pa.

In the matter of the petition of Fred Wisotski *to be admitted a citizen of the United States of America.*

State of Pennsylvania } ss:
County of Clearfield }

John Schultz, occupation Miner, residing at Winburn Clearfield Co, Pa.

and Fred Rasdorf, occupation Miner, residing at Winburn Clearfield Co, Pa.

each being severally, duly, and respectively sworn, deposes and says that he is a citizen of the United States of America; that he has personally known Fred Wisotskie *, the petitioner above mentioned, to be a resident of the United States for a period of at least* five *years continuously immediately preceding the date of filing his petition, and of the* ~~Territory~~ State ~~District~~ *in which the above-entitled application is made for a period of* Four *years immediately preceding the date of filing his petition; and that he has personal knowledge that the said petitioner is a person of good moral character, attached to the principles of the Constitution of the United States, and that he is in every way qualified, in his opinion, to be admitted a citizen of the United States.*

John Schultz
Fred Rasdorf

[AFFIX SEAL.] *Subscribed and sworn to before me this* 2 *day of* December *, anno Domini 19*07

Roll B. Thompson, Clerk,

By Roll B. Thompson, Clerk.

11—2679

Certificate of Naturalization, No. 1-305, *issued on the* 2 *day of* Dec *, A. D. 19*07

11—2527

No. 7

7

ORIGINAL

UNITED ... RICA

BU...

PETI...

Department of Commerce and Labor

NATURALIZATION SERVICE

Fred Witcoski

NOTICE

The act approved June 29, 1906, entitled "An Act to establish a Bureau of Immigration and Naturalization, and to provide for a uniform rule for the naturalization of aliens throughout the United States," reads in part as follows:

SEC. 16. That every person who falsely makes, forges, counterfeits, or causes or procures to be falsely made, forged, or counterfeited, or knowingly aids or assists in falsely making, forging, or counterfeiting any certificate of citizenship, with intent to use the same, or with the intent that the same may be used by some other person or persons, shall be guilty of a felony, and a person convicted of such offense shall be punished by imprisonment for not more than ten years, or by a fine of not more than ten thousand dollars, or by both such fine and imprisonment.

SEC. 17. That every person who engraves or causes or procures to be engraved, or assists in engraving, any plate in the likeness of any plate designed for the printing of a certificate of citizenship, or who sells any such plate, or who brings into the United States from any foreign place any such plate, except under the direction of the Secretary of Commerce and Labor, or other proper officer, and any person who has in his control, custody, or possession any metallic plate engraved after the similitude of any plate from which any such certificate has been printed, with intent to use such plate or suffer the same to be used in forging or counterfeiting any such certificate or any part thereof; and every person who prints, photographs, or in any other manner causes to be printed, photographed, made, or executed, any print or impression in the likeness of any such certificate, or any part thereof, or who sells any such certificate, or brings the same into the United States from any foreign place, except by direction of some proper officer of the United States, or who has in his possession a distinctive paper which has been adopted by the proper officer of the United States for the printing of such certificate, with intent to unlawfully use the same, shall be punished by a fine of not more than ten thousand dollars, or by imprisonment at hard labor for not more than ten years, or by both such fine and imprisonment.

* * * * * * *

SEC. 19. That every person who without lawful excuse is possessed of any blank certificate of citizenship provided by the Bureau of Immigration and Naturalization, with intent unlawfully to use the same, shall be imprisoned at hard labor not more than five years or be fined not more than one thousand dollars.

In the matter of the petition of ...

To the Common Pleas Court ... en of the United States of America.

The petition of ...

First. My full name is ...

Second. My place of residence is number ...

State / Territory / District of Iowa

Third. My occupation is ...

Fourth. I was born on the 2 day of ...

Fifth. I emigrated to the United States from ...

anno Domini 1900, and arrived at the port of ...

Sixth. I declared my intention to become a citizen of t... at ...

Seventh. I am ... married. My wife's name is ... in ... and the name, date and place of birth, and place of residence ...

... day of ... anno Domini 1... She was born ... I have ... children.

Eighth. I am not a disbeliever in or opposed to organi... government. I am not a polygamist nor a believer in the pr... become a citizen of the United States and to renounce absolu... permanently in the United States.

... y of persons teaching disbelief in organized ... the United States, and it is my intention to ... te, state, or sovereignty, and particularly to ... n a citizen / subject, and it is my intention to reside ...

Ninth. I am able to speak the English language.

Tenth. I have resided continuously in the United St... the 11 day of Aug, anno ... preceding the date of this petition, to wit, since the 11 ...

... ng the date of this petition, to wit, since ... for one year at least next ...

Eleventh. I have not heretofore made petition for citiz... Court of ... petition was denied by the said Court for the following reasons and causes, to wit: ... anno Domini 1... and the ... Attached hereto and made a part of this petition are my declaration of intention to become a citizen of the United States and the certificate from the Department of Commerce and Labor required by law. Wherefore your petitioner prays that he may be admitted a citizen of the United States of America.

Dated ... 1906

... (Signature of petitioner)

... ss

... being duly sworn, deposes and says that he is the petitioner in the above-entitled proceeding; that he has read the foregoing petition and knows the contents thereof; that the same is true of his own knowledge, except as to matters therein stated to be alleged upon information and belief, and that as to those matters he believes it to be true.

Subscribed and sworn to before me this ... day of ... anno Domini 1906

[SEAL.]

... Clerk,

By ... Clerk.

* If the alien arrived otherwise than by vessel, the name of the conveyance or name of transportation company should be given.

Declaration of Intention and Certificate of Landing from Department of Commerce and Labor filed this ... day of ... 1906

... Clerk,

By ... Clerk.

AFFIDAVIT OF WITNESSES

... Court of ...

In the matter of the petition of ... to be admitted a citizen of the United States of America.

... occupation ... residing at ...

and ... occupation ... residing at ...

each being severally, duly, and respectively sworn, deposes and says that he is a citizen of the United States of America; that he has personally known ... the petitioner above mentioned, to be a resident of the United States for a period of at least five years continuously immediately preceding the date of filing his petition, and of the State / Territory / District in which the above-entitled application is made for a period of ... years immediately preceding the date of filing his petition; and that he has personal knowledge that the said petitioner is a person of good moral character, attached to the principles of the Constitution of the United States, and that he is in every way qualified, in his opinion, to be admitted a citizen of the United States.

Gust ...

Aug. Sohndel

[SEAL.] Subscribed and sworn to before me this ... day of ... anno Domini 1906

... Clerk,

By ... Clerk.

11—2527

[OVER.

IN THE MATTER OF THE PETITION OF

Fred Wysotzkie

TO BE ADMITTED A CITIZEN OF THE UNITED STATES OF AMERICA.

Filed ~~June 9"~~ Dec 2", 1907

OATH OF ALLEGIANCE

I hereby declare, on oath, that I absolutely and entirely renounce and abjure all allegiance and fidelity to any foreign prince, potentate, state, or sovereignty, and particularly to William II *the* Emperor *of* Germany *of which I have heretofore been a* ~~citizen~~ subject ~~(and that I further renounce the title of~~ ..., ~~an order of nobility, which I have heretofore held)~~; ~~that I will support and defend the Constitution and laws of the United States of America against all enemies, foreign~~ *and domestic, and that I will bear true faith and allegiance to the same.*

Fred Wysotzkie

[SEAL.] *Subscribed and sworn to before me, in open Court, this* 2" *day of* Dec *, A. D. 19*07

Roll B. Thompson, *Clerk.*

ORDER OF COURT ADMITTING PETITIONER

Upon consideration of the petition of Fred Wysotzkie *, and affidavits in support thereof, and further testimony taken in open Court, it is ordered that the said petitioner, who has taken the oath required by law, be, and hereby is, admitted to become a citizen of the United States of America, this* 2 *day of* Dec *, A. D. 19*07

~~(It is further ordered, upon consideration of the petition of the said~~ ..., ~~that his name be, and hereby is, changed to~~ ..., ~~under authority of the provisions of section 6 of an act entitled "An Act to establish a Bureau of Immigration and Naturalization, and to provide for a uniform rule for the naturalization of aliens throughout the United States," approved June 29, 1906.)~~

By the Court:

Allison Smith Chesnage

Form 2318.

(To be pasted on the back of the petition below the order of court admitting petitioner.)

Petition No. 6

AFFIDAVIT OF WITNESSES

Court Common Pleas Court of Clearfield County, Pa.

In the matter of the petition of Fred Wisotski *to be admitted a citizen of the United States of America.*

State of Pennsylvania } ss:
County of Clearfield }

John Schultz, *occupation* Miner, *residing at* Winburn Clearfield Co. Pa.

and Fred Rasdorf, *occupation* Miner, *residing at* Winburn Clearfield Co. Pa.

each being severally, duly, and respectively sworn, deposes and says that he is a citizen of the United States of America; that he has personally known Fred Wisotskie *, the petitioner above mentioned, to be a resident of the United States for a period of at least* five *years continuously immediately preceding the date of filing his petition, and of the* ~~Territory~~ State ~~District~~ *in which the above-entitled application is made for a period of* Ten *years immediately preceding the date of filing his petition; and that he has personal knowledge that the said petitioner is a person of good moral character, attached to the principles of the Constitution of the United States, and that he is in every way qualified, in his opinion, to be admitted a citizen of the United States.*

John Schultz
Fred Rasdorf

[AFFIX SEAL.] *Subscribed and sworn to before me this* 2 *day of* December *, anno Domini 19*07

Roll B. Thompson, *Clerk,*

By Roll B. Thompson, *Clerk.*

11—2679

Certificate of Naturalization, No. 14305, *issued on the* 2 *day of* Dec *, A. D. 19*07

11—2527

No. 7

7

ORIGINAL

Naturalization Court
Monday Decr 2 1907
10 am
Fred Witkoski
1 9 4 / 30 Pm

In the matter of th

To the Commn. America.

The petition of

First. My full name

Second. My place of

State
Territory of
District

Third. My occupation

Fourth. I was born o

Fifth. I emigrated to

anno Domini 1 9 0 an

Sixth. I declared my

at

Seventh. I am

in

and the name, date and pla

Eighth. I am no
government. I am not
become a citizen of the

permanently in the Un

Ninth. I am abl

Tenth. I have r

the 11 day of

preceding the date of t

Eleventh. I have

said petition was denie

Attached hereto
and Labor required by

Dated

the foregoing petition
that as to those matter

[SEAL.]

Declaration of I

1902

ini 1

he was born
children.

n organized
intention to
rticularly to
ion to reside

to wit, since
at least next

Court of
and the

of Commerce

t he has read
d belief, and

Clerk,

Clerk.

Clerk,

Clerk.

Court of

In the matter of the petition of to be admitted a citizen of the United States of America.

occupation residing at

and occupation residing at

each being severally, duly, and respectively sworn, deposes and says that he is a citizen of the United States of America, that he has personally known the petitioner above mentioned, to be a resident of the United States for a period of at least five years continuously immediately preceding the date of filing his petition, and of the State Territory District in which the above-entitled application is made for a period of years immediately preceding the date of filing his petition; and that he has personal knowledge that the said petitioner is a person of good moral character, attached to the principles of the Constitution of the United States, and that he is in every way qualified, in his opinion, to be admitted a citizen of the United States.

Gust
Aug. Sohndel

[SEAL.] Subscribed and sworn to before me this day of , anno Domini 19

, Clerk,

By , Clerk.

11—2527

[OVER.]

IN THE MATTER OF THE PETITION OF

Fred Wysotzkie

TO BE ADMITTED A CITIZEN OF THE UNITED STATES OF AMERICA.

Filed ~~June 4~~ Dec 2", 1907

OATH OF ALLEGIANCE

I hereby declare, on oath, that I absolutely and entirely renounce and abjure all allegiance and fidelity to any foreign prince, potentate, state, or sovereignty, and particularly to William II *the* Emperor *of* Germany *of which I have heretofore been a* ~~citizen~~ subject ~~(and that I further renounce the title of~~ ~~, an order of nobility, which I have heretofore held)~~, *that I will* ~~support and defend the Constitution and laws of the United States of America against all enemies, foreign~~ *and domestic, and that I will bear true faith and allegiance to the same.*

Fred Wysotzkie

Subscribed and sworn to before me, in open Court, this 2" *day of* Dec *, A. D. 19*07

[SEAL.]

Roll B. Thompson, Clerk.

ORDER OF COURT ADMITTING PETITIONER

Upon consideration of the petition of Fred Wysotzkie *, and affidavits in support thereof, and further testimony taken in open Court, it is ordered that the said petitioner, who has taken the oath required by law, be, and hereby is, admitted to become a citizen of the United States of America, this* 2 *day of* Dec *, A. D. 19*07

~~(It is further ordered, upon consideration of the petition of the said~~ ~~, that his name be, and hereby is, changed to~~ ~~, under authority of the provisions of section 6 of an act entitled "An Act to establish a Bureau of Immigration and Naturalization, and to provide for a uniform rule for the naturalization of aliens throughout the United States," approved June 29, 1906.)~~

By the Court:

Allison [illegible] Trusnage

Form 2515.

(To be pasted on the back of the petition below the order of court admitting petitioner.)

Petition No. 6

AFFIDAVIT OF WITNESSES

Court Common Pleas Court of Clearfield County, Pa.

In the matter of the petition of Fred Wisotski to be admitted a citizen of the United States of America.

State of Pennsylvania } ss:
County of Clearfield }

John Schultz, occupation Miner, residing at Winburn Clearfield Co, Pa

and Fred Rasdorf, occupation Miner, residing at Winburn Clearfield Co, Pa

each being severally, duly, and respectively sworn, deposes and says that he is a citizen of the United States of America; that he has personally known Fred Wisotskie, the petitioner above mentioned, to be a resident of the United States for a period of at least four years continuously immediately preceding the date of filing his petition, and of the ~~Territory~~ State ~~District~~ in which the above-entitled application is made for a period of four years immediately preceding the date of filing his petition; and that he has personal knowledge that the said petitioner is a person of good moral character, attached to the principles of the Constitution of the United States, and that he is in every way qualified, in his opinion, to be admitted a citizen of the United States.

John Schultz
Fred Rasdorf

[AFFIX SEAL.] *Subscribed and sworn to before me this* 2 *day of* December *, anno Domini 19*07

Roll B. Thompson, Clerk,

By Roll B. Thompson, Clerk.

11—2679

Certificate of Naturalization, No. 1-305 *, issued on the* 2 *day of* Dec *, A. D. 19*07

11—2527

No. 7

7

INAL

In the matter of the pet

To the [illegible] rica.

The petition of

First. My full name is

Second. My place of res

State
~~Territory~~ of
~~District~~

Third. My occupation i

Fourth. I was born on

Fifth. I emigrated to t

anno Domini 1[illegible] and

Sixth. I declared my i

at [illegible]

Seventh. I am

in [illegible]

and the name, date and place

e was born

children.

Eighth. I am not a dis

government. I am not a poly

become a citizen of the Unite

permanently in the United St

Ninth. I am able to sp

Tenth. I have resided

the 11 day of

preceding the date of this pet

Eleventh. I have not h

~~nd petition was denied by ti~~

Attached hereto and me

~~nd Labor~~ required by law.

Dated

the foregoing petition and kn

that as to those matters he be

Si

[SEAL.]

Declaration of Intentio

FILED
DEC 2 1907
ROLL B. THOMPSON,
PROTHONOTARY.

Application of Fred Mitkoski for naturalization

nized
ion to
rly to
reside

since
d next

art of
nd the

ored.
merce

s read
f, and

k,
Clerk.

k,
Clerk

In the matter of the petition of [illegible] to be admitted a citizen of the United States of America.

[illegible]

and [illegible] occupation [illegible] residing at [illegible]

occupation [illegible] residing at [illegible]

each being severally, duly, and respectively sworn, deposes and says that he is a citizen of the United States of America, that he has personally known [illegible], the petitioner above mentioned, to be a resident of the United States for a period of at least five years continuously immediately preceding the date of filing his petition, and of the ~~Territory~~ State in which the above-entitled application is made for a period of [illegible] years immediately preceding the date of filing his petition; and that he has personal knowledge that the said petitioner is a person of good moral character, attached to the principles of the Constitution of the United States, and that he is in every way qualified, in his opinion, to be admitted a citizen of the United States.

Gust [illegible]
Aug. Sohndel

SEAL.] Subscribed and sworn to before me this [illegible] day of [illegible], anno Domini 19[illegible]

[illegible], Clerk,

By [illegible], Clerk.

11—2527

[OVER.

IN THE MATTER OF THE PETITION OF

Fred Wysotzkie

TO BE ADMITTED A CITIZEN OF THE UNITED STATES OF AMERICA.

Filed ~~June 4~~ Dec 2", 1907

No. 7

OATH OF ALLEGIANCE

I hereby declare, on oath, that I absolutely and entirely renounce and abjure all allegiance and fidelity to any foreign prince, potentate, state, or sovereignty, and particularly to William II *the* Emperor *of* Germany *of which I have heretofore been a* ~~citizen~~ subject *(~~and that I further renounce the title of~~ , ~~an order of nobility, which I have heretofore held~~); ~~that I will support and defend the Constitution and laws of the United States of America against all enemies, foreign~~ and domestic, and that I will bear true faith and allegiance to the same.*

Fred Wysotzkie

Subscribed and sworn to before me, in open Court, this 2" *day of* Dec *, A. D. 19*07

[SEAL.]

Robt B. Thompson, Clerk.

ORDER OF COURT ADMITTING PETITIONER

Upon consideration of the petition of Fred Wysotzkie *, and affidavits in support thereof, and further testimony taken in open Court, it is ordered that the said petitioner, who has taken the oath required by law, be, and hereby is, admitted to become a citizen of the United States of America, this* 2 *day of* Dec *, A. D. 19*07

(~~It is further ordered, upon consideration of the petition of the said~~ , ~~that his name be, and hereby is, changed to~~ , ~~under authority of the provisions of section 4 of an act entitled "An act to establish a Bureau of Immigration and Naturalization, and to provide for a uniform rule for the naturalization of aliens throughout the United States," approved June 29, 1906.~~

By the Court:

Nelson C. Sechler, Jr.

Form 2218. (~~To be pasted on the back of the petition below the order of court admitting petitioner.~~)

Petition No. 6

AFFIDAVIT OF WITNESSES

Court Common Pleas *Court of* Clearfield County, Pa.

In the matter of the petition of Fred Wisotski *to be admitted a citizen of the United States of America.*

State of Pennsylvania, County of Clearfield } ss:

John Schultz, occupation Miner, residing at Winburn Clearfield Co Pa

and Fred Rasdorf, occupation Miner, residing at Winburn Clearfield Co, Pa

each being severally, duly, and respectively sworn, deposes and says that he is a citizen of the United States of America; that he has personally known Fred Wisotskie *, the petitioner above mentioned, to be a resident of the United States for a period of at least* five *years continuously immediately preceding the date of filing his petition, and of the* State/Territory/District *in which the above-entitled application is made for a period of* One *years immediately preceding the date of filing his petition; and that he has personal knowledge that the said petitioner is a person of good moral character, attached to the principles of the Constitution of the United States, and that he is in every way qualified, in his opinion, to be admitted a citizen of the United States.*

John Schultz

Fred Rasdorf

[AFFIX SEAL.] *Subscribed and sworn to before me this* 2 *day of* December *, anno Domini 19*07

Robt B. Thompson, Clerk,

By Robt B. Thompson, Clerk.

11—2679

Certificate of Naturalization, No. 1305, *issued on the* 2 *day of* Dec *, A. D. 19*07

11—2527

No. 7

7

INAL

Naturalization Court

Monday Decr 2 1907

Fred Visotski

1869

1896

1905

In the matter of the pet

To the

The petition of

First. My full name is

Second. My place of re

State
Territory of
District

Third. My occupation

Fourth. I was born on

Fifth. I emigrated to

anno Domini 1 , and

Sixth. I declared my i

at

Seventh. I am

in

and the name, date and plac

Eighth. I am not a di

government. I am not a poly

become a citizen of the Unite

permanently in the United S

Ninth. I am able to sp

Tenth. I have resided

the 11 day of

preceding the date of this pe

Eleventh. I have not h

nd petition was denied by

Attached hereto and m

nd Labor required by law.

Dated

he foregoing petition and k

hat as to those matters he l

[SEAL.]

Declaration of Intent

rica.

s born

ldren.

anized

tion to

arly to

reside

since

st next

ourt of

and the

moved.

mmerce

as read

ief, and

rk,

Clerk.

rk,

Clerk.

Court of

In the matter of the petition of

to be admitted a citizen of the United States of America.

occupation

and

occupation

residing at

residing at

each being severally, duly, and respectively sworn, deposes and says that he is a citizen of the United States of America that he has personally known

the petitioner above mentioned, to be a resident of the United States for a period of at least five years continuously immediately preceding the date of filing his petition, and of the State Territory District in which the above-entitled application is made for a period of years immediately preceding the date of filing his petition; and that he has personal knowledge that the said petitioner is a person of good moral character, attached to the principles of the Constitution of the United States, and that he is in every way qualified, in his opinion, to be admitted a citizen of the United States.

Gust

Aug. Sohndel

[SEAL.] Subscribed and sworn to before me this day of , anno Domini 19

, Clerk.

By , Clerk.

11—2527

[OVER.

IN THE MATTER OF THE PETITION OF

Fred Wysotzkie

TO BE ADMITTED A CITIZEN OF THE UNITED STATES OF AMERICA.

Filed ~~June 9~~ Dec 2, 1907

OATH OF ALLEGIANCE

I hereby declare, on oath, that I absolutely and entirely renounce and abjure all allegiance and fidelity to any foreign prince, potentate, state, or sovereignty, and particularly to William II *the* Emperor *of* Germany *of which I have heretofore been a* ~~citizen~~ subject ~~(and that I further renounce the title of , an order of nobility, which I have heretofore held);~~ ~~that I will support and defend the Constitution and laws of the United States of America against all enemies, foreign~~ *and domestic, and that I will bear true faith and allegiance to the same.*

Fred Wysotzkie

Subscribed and sworn to before me, in open Court, this 2 *day of* Dec *, A. D. 19*07

[SEAL.]

Robt B Thompson, Clerk.

ORDER OF COURT ADMITTING PETITIONER

Upon consideration of the petition of Fred Wysotzkie *, and affidavits in support thereof, and further testimony taken in open Court, it is ordered that the said petitioner, who has taken the oath required by law, be, and hereby is, admitted to become a citizen of the United States of America, this* 2 *day of* Dec *, A. D. 19*07

~~(It is further ordered, upon consideration of the petition of the said , that his name be, and hereby is, changed to , under authority of the provisions of section 4 of an act entitled "An act to establish a Bureau of Immigration and Naturalization, and to provide for a uniform rule for the naturalization of aliens throughout the United States," approved June 29, 1906.)~~

By the Court.

Wilson C Smith Master

~~Form 9218.~~ (To be pasted on the back of the petition below the order of court admitting petitioner.)

Petition No. 6

AFFIDAVIT OF WITNESSES

Court Common Pleas *Court of* Clearfield County, Pa.

In the matter of the petition of Fred Wisotzki *to be admitted a citizen of the United States of America.*

State of Pennsylvania, } ss:
County of Clearfield }

John Schultz, occupation Miner, residing at Winburn Clearfield Co Pa
and Fred Rasdorf, occupation Miner, residing at Winburn Clearfield Co, Pa

each being severally, duly, and respectively sworn, deposes and says that he is a citizen of the United States of America; that he has personally known Fred Wisotzkie *, the petitioner above mentioned, to be a resident of the United States for a period of at least* five *years continuously immediately preceding the date of filing his petition, and of the* ~~State~~ Territory ~~District~~ *in which the above-entitled application is made for a period of* One *years immediately preceding the date of filing his petition; and that he has personal knowledge that the said petitioner is a person of good moral character, attached to the principles of the Constitution of the United States, and that he is in every way qualified, in his opinion, to be admitted a citizen of the United States.*

John Schultz
Fred Rasdorf

[AFFIX SEAL.] *Subscribed and sworn to before me this* 2 *day of* December *, anno Domini* 1907

Robt B Thompson, Clerk,
By Robt B Thompson, Clerk.

11—2679

Certificate of Naturalization, No. 1305 *, issued on the* 2 *day of* Dec *, A. D. 19*07

11—2527

No. 7

7

BINAL

In the matter of the pe

To the [illegible] erica.

The petition of

First. My full name i

Second. My place of r

State ~~Territory~~ of ~~District~~

Third. My occupation

Fourth. I was born on

Fifth. I emigrated to

anno Domini 1[illegible] and

Sixth. I declared my

at [illegible]

Seventh. I am

in [illegible]

and the name, date and plac

Application of Fred Witkoski for Naturalization

FILED
DEC 2 - 1907
ROLL R. THOMPSON,
[illegible]

as born

ildren.

Eighth. I am not a di

government. I am not a poly

become a citizen of the Unite

[illegible]

permanently in the United S

Ninth. I am able to s

Tenth. I have resided

the 11 day of

preceding the date of this pe

Eleventh. I have not

anized

tion to

arly to

reside

, since

st next

ourt of

and the

~~petition was denied by~~

Attached hereto and m

~~Labor~~ required by law.

Dated [illegible]

[illegible]

the foregoing petition and k

that as to those matters he b

S

[SEAL.]

as read

ief, and

rk,

Clerk.

Declaration of Intenti

rk,

Clerk.

In the matter of the petition of [illegible] Court of [illegible] to be admitted a citizen of the United States of America.

[illegible]

and [illegible] occupation [illegible] residing at [illegible]

occupation [illegible] residing at [illegible]

each being severally, duly, and respectively sworn, deposes and says that he is a citizen of the United States of America; that he has personally known [illegible] the petitioner above mentioned, to be a resident of the United States for a period of at least five years continuously immediately preceding the date of filing his petition, and of the State ~~Territory~~ ~~District~~ in which the above-entitled application is made for a period of [illegible] years immediately preceding the date of filing his petition; and that he has personal knowledge that the said petitioner is a person of good moral character, attached to the principles of the Constitution of the United States, and that he is in every way qualified, in his opinion, to be admitted a citizen of the United States.

Gust [illegible]

Aug. Schindel

[SEAL.] Subscribed and sworn to before me this [illegible] day of [illegible], anno Domini 19[illegible]

[illegible], Clerk,

By [illegible], Clerk.

11—2527

[OVER.]

IN THE MATTER OF THE PETITION OF

Fred Wysotzkie

TO BE ADMITTED A CITIZEN OF THE UNITED STATES OF AMERICA.

Filed ~~June 4~~ Dec 2, 1907

No. 6

OATH OF ALLEGIANCE

I hereby declare, on oath, that I absolutely and entirely renounce and abjure all allegiance and fidelity to any foreign prince, potentate, state, or sovereignty, and particularly to William II *the* Emperor *of* Germany *of which I have heretofore been a* ~~citizen~~ subject *(~~and that I further renounce the title of~~ ....., ~~an order of nobility, which I have heretofore held~~); ~~that I will support and defend the Constitution and laws of the United States of America against all enemies, foreign~~ and domestic, and that I will bear true faith and allegiance to the same.*

Fred Wysotzkie

Subscribed and sworn to before me, in open Court, this 2 *day of* Dec *, A. D. 19*07

[SEAL.]

Robt B Thompson, Clerk.

ORDER OF COURT ADMITTING PETITIONER

Upon consideration of the petition of Fred Wysotzkie *, and affidavits in support thereof, and further testimony taken in open Court, it is ordered that the said petitioner, who has taken the oath required by law, be, and hereby is, admitted to become a citizen of the United States of America, this* 2 *day of* Dec *, A. D. 19*07.

~~(It is further ordered, upon consideration of the petition of the said ..... , that his name be, and hereby is, changed to ..... , under authority of the provisions of section 4 of an act entitled "An act to establish a Bureau of Immigration and Naturalization, and to provide for a uniform rule for the naturalization of aliens throughout the United States," approved June 29, 1906.)~~

By the Court:

Wilson C Smith Prothy

Form 2218. (*To be pasted on the back of the petition below the order of court ~~admitting petitioner~~.*)

Petition No. 6

AFFIDAVIT OF WITNESSES

Court Common Pleas *Court of* Clearfield County, Pa.

In the matter of the petition of Fred Wisotski *to be admitted a citizen of the United States of America.*

State of Pennsylvania, County of Clearfield } ss:

John Schultz, *occupation* Miner, *residing at* Kirkpatrick Clearfield Co Pa

and Fred Rasdorf, *occupation* Miner, *residing at* Kirkpatrick Clearfield Co Pa

each being severally, duly, and respectively sworn, deposes and says that he is a citizen of the United States of America; that he has personally known Fred Wisotzkie *the petitioner above mentioned, to be a resident of the United States for a period of at least* five *years continuously immediately preceding the date of filing his petition, and of the ~~Territory~~ State ~~District~~ in which the above-entitled application is made for a period of* One *years immediately preceding the date of filing his petition; and that he has personal knowledge that the said petitioner is a person of good moral character, attached to the principles of the Constitution of the United States, and that he is in every way qualified, in his opinion, to be admitted a citizen of the United States.*

John Schultz

Fred Rasdorf

[AFFIX SEAL.] *Subscribed and sworn to before me this* 2 *day of* December *, anno Domini 19*07

Robt B Thompson, Clerk,

By Robt B Thompson, Clerk.

11—2679

Certificate of Naturalization, No. 1305, *issued on the* 2 *day of* Dec *, A. D. 19*07

11—2527

No. 7

2

7

ORIGINAL

In the matter o

To the

The petition

First. My fu

Second. My

State
Territory of
District

Third. My o

Fourth. I w

Fifth. I emi

anno Domini 1

Sixth. I dec

at

Seventh. I a

in

and the name, dat

Eighth. I a
government. I an
become a citizen o
permanently in t

Ninth. I a

Tenth. I h
the 11 d
preceding the dat

Eleventh.

nd petition was

Attached h
nd Labor requi

Dated

the foregoing pe
that as to those

[SEAL.]

Declarati

s of America.

Domini 1

She was born
children.

lief in organized
is my intention to
id particularly to
intention to reside

ion, to wit, since
year at least next

Court of
and the

~~cured or removed~~
~~tment of Commerce~~

; that he has read
tion and belief, and

, Clerk,

Clerk.

19

, Clerk,

Clerk.

Court of

In the matter of the petition of

to be admitted a citizen of the United States of America.

, occupation , residing at

and , occupation , residing at

each being severally, duly, and respectively sworn, deposes and says that he is a citizen of the United States of America; that he has personally known

, the petitioner above mentioned, to be a resident of the United States for a period of at least five years continuously immediately preceding the date of filing his petition, and of the State Territory District in which the above-entitled application is made for a period of years immediately preceding the date of filing his petition; and that he has personal knowledge that the said petitioner is a person of good moral character, attached to the principles of the Constitution of the United States, and that he is in every way qualified, in his opinion, to be admitted a citizen of the United States.

Aug. Schindel

[SEAL.] Subscribed and sworn to before me this day of , anno Domini 19

, Clerk,

By , Clerk.

11—2527

OVER

IN THE MATTER OF THE PETITION OF

Fred Wysotzkie

TO BE ADMITTED A CITIZEN OF THE UNITED STATES OF AMERICA.

Filed ~~June 9"~~ Dec 2", 1907

OATH OF ALLEGIANCE

I hereby declare, on oath, that I absolutely and entirely renounce and abjure all allegiance and fidelity to any foreign prince, potentate, state, or sovereignty, and particularly to William II *the* Emperor *of* Germany *of which I have heretofore been a* ~~citizen~~ subject ~~(and that I further renounce the title of~~ ~~, an order of nobility, which I have heretofore held)~~, *that I will support and defend the Constitution and laws of the United States of America against all enemies, foreign and domestic, and that I will bear true faith and allegiance to the same.*

Fred Wysotzkie

Subscribed and sworn to before me, in open Court, this 2" *day of* Dec *, A. D. 19*07

[SEAL.]

Roll B. Thompson, Clerk.

ORDER OF COURT ADMITTING PETITIONER

Upon consideration of the petition of Fred Wysotzkie *, and affidavits in support thereof, and further testimony taken in open Court, it is ordered that the said petitioner, who has taken the oath required by law, be, and hereby is, admitted to become a citizen of the United States of America, this* 2 *day of* Dec *, A. D. 19*07

~~(It is further ordered, upon consideration of the petition of the said~~ ~~, that his name be, and hereby is, changed to~~ ~~, under authority of the provisions of section 6 of an act entitled "An Act to establish a Bureau of Immigration and Naturalization, and to provide for a uniform rule for the naturalization of aliens throughout the United States," approved June 29, 1906.)~~

By the Court:

Allison Smith Chairman

Form 2218.

(To be pasted on the back of the petition below the order of court admitting petitioner.)

Petition No. 6

AFFIDAVIT OF WITNESSES

Court Common Pleas Court of Clearfield County, Pa.

In the matter of the petition of Fred Wisotski to be admitted a citizen of the United States of America.

State of Pennsylvania
County of Clearfield } ss:

John Schultz, occupation Miner, residing at Winburn Clearfield Co. Pa.

and Fred Rasdorf, occupation Miner, residing at Winburn Clearfield Co. Pa.

each being severally, duly, and respectively sworn, deposes and says that he is a citizen of the United States of America; that he has personally known Fred Wisotskie, the petitioner above mentioned, to be a resident of the United States for a period of at least five years continuously immediately preceding the date of filing his petition, and of the ~~Territory~~ State in which the above-entitled application is made for a period of Two years immediately preceding the date of filing his petition; and that he has personal knowledge that the said petitioner is a person of good moral character, attached to the principles of the Constitution of the United States, and that he is in every way qualified, in his opinion, to be admitted a citizen of the United States.

John Schultz
Fred Rasdorf

[AFFIX SEAL.] Subscribed and sworn to before me this 2 day of December, anno Domini 1907

Roll B. Thompson, Clerk,

By Roll B. Thompson, Clerk.

11—2673

Certificate of Naturalization, No. 1-305, issued on the 2 day of Dec, A. D. 19 07

11—2527

No. 7

3 7

ORIGINAL

John Schultz

1884 1884

1859

1894

88 89

In the matter of t

To the

The petition of

First. My full

Second. My pla

State Territory of District

Third. My occu

Fourth. I was

Fifth. I emigre

anno Domini 1

Sixth. I declar

at

Seventh. I am

in

and the name, date a

Eighth. I am

government. I am n

become a citizen of t

permanently in the

Ninth. I am

Tenth. I have

the 11 day

preceding the date o

Eleventh. I h

said petition was de

Attached here

and Labor required

Dated

the foregoing petiti

that as to those ma

[SEAL.]

Declaration

f America.

mini 1

She was born

children.

f in organized

ny intention to

particularly to

ntion to reside

to wit, since

ar at least next

Court of

and the

~~ed or removed~~

~~nt of Commerce~~

that he has read

and belief, and

Clerk,

Clerk.

Clerk,

Clerk.

In the matter of the petition of Court of

to be admitted a citizen of the United States of America.

and occupation residing at

occupation residing at

each being severally, duly, and respectively sworn, deposes and says that he is a citizen of the United States of America, that he has personally known

, the petitioner above mentioned, to be a resident of the United States for a period of at least five years continuously immediately preceding the date of filing his petition, and of the State Territory District in which the above-entitled application is made for a period of years immediately preceding the date of filing his petition; and that he has personal knowledge that the said petitioner is a person of good moral character, attached to the principles of the Constitution of the United States, and that he is in every way qualified, in his opinion, to be admitted a citizen of the United States.

Gust

Aug. Schmidt

[SEAL.] Subscribed and sworn to before me this day of , anno Domini 19

, Clerk,

By , Clerk.

11—2527

[OVER.]

IN THE MATTER OF THE PETITION OF

Fred Wysotzkie

TO BE ADMITTED A CITIZEN OF THE UNITED STATES OF AMERICA.

Filed ~~June 4~~ Dec 2", 1907

OATH OF ALLEGIANCE

I hereby declare, on oath, that I absolutely and entirely renounce and abjure all allegiance and fidelity to any foreign prince, potentate, state, or sovereignty, and particularly to William II *the* Emperor *of* Germany *of which I have heretofore been a* ~~citizen~~ subject ~~(and that I further renounce the title of~~ ~~, an order of nobility, which I have heretofore held)~~; *that I will support and defend the Constitution and laws of the United States of America against all enemies, foreign and domestic, and that I will bear true faith and allegiance to the same.*

Fred Wysotzkie

Subscribed and sworn to before me, in open Court, this 2" *day of* Dec *, A. D. 19*07

[SEAL.]

Roll B. Thompson, Clerk.

ORDER OF COURT ADMITTING PETITIONER

Upon consideration of the petition of Fred Wysotzkie *, and affidavits in support thereof, and further testimony taken in open Court, it is ordered that the said petitioner, who has taken the oath required by law, be, and hereby is, admitted to become a citizen of the United States of America, this* 2 *day of* Dec *, A. D. 19*07

~~(It is further ordered, upon consideration of the petition of the said~~ ~~, that his name be, and hereby is, changed to~~ ~~, under authority of the provisions of section 6 of an act entitled "An Act to establish a Bureau of Immigration and Naturalization, and to provide for a uniform rule for the naturalization of aliens throughout the United States," approved June 29, 1906.)~~

By the Court:

Allison [illegible] Chairman

Form 2218. (To be pasted on the back of the petition below the order of court admitting petitioner.)

Petition No. 6

AFFIDAVIT OF WITNESSES

Court Common Pleas Court of Clearfield County, Pa.

In the matter of the petition of Fred Wisotski to be admitted a citizen of the United States of America.

State of Pennsylvania } ss:
County of Clearfield }

John Schulty, occupation Miner, residing at Winburn Clearfield Co, Pa

and Fred Rasdorf, occupation Miner, residing at Winburn Clearfield Co, Pa

each being severally, duly, and respectively sworn, deposes and says that he is a citizen of the United States of America; that he has personally known Fred Wisotskie, the petitioner above mentioned, to be a resident of the United States for a period of at least five years continuously immediately preceding the date of filing his petition, and of the ~~Territory~~ State ~~District~~ in which the above-entitled application is made for a period of Four years immediately preceding the date of filing his petition; and that he has personal knowledge that the said petitioner is a person of good moral character, attached to the principles of the Constitution of the United States, and that he is in every way qualified, in his opinion, to be admitted a citizen of the United States.

John Schulty
Fred Rasdorf

[AFFIX SEAL.] Subscribed and sworn to before me this 2 day of December, anno Domini 1907

Roll B. Thompson, Clerk,

By Roll B. Thompson, Clerk.

11—2679

Certificate of Naturalization, No. 14305, issued on the 2 day of Dec, A. D. 19[illegible]

11—2527

No. 7

4 7

RIGINAL

Fred Rastdorf

In the matter of the p

To the [illegible] merica.

The petition of

First. My full nam

Second. My place of

State
Territory of
District

Third. My occupatio

Fourth. I was born

Fifth. I emigrated t

anno Domini 1 [illegible] a

Sixth. I declared m

at [illegible]

Seventh. I am

in [illegible] was born

and the name, date and pl children.

Eighth. I am not a

government. I am not a p

become a citizen of the Un

[illegible] organized

permanently in the United tention to

Ninth. I am able ta ularly to

Tenth. I have resid to reside

the 11 day of

preceding the date of this vit, since

Eleventh. I have no least next

[illegible] Court of

[illegible] petition was denied h and the

Attached hereto and [illegible] removed

[illegible] labor required by lat Commerce

Dated [illegible]

[illegible]

[illegible]

the foregoing petition and has read

that as to those matters h elief, and

[SEAL.]

Clerk,

Clerk.

Declaration of Inte

Clerk,

Clerk.

In the matter of the petition of [illegible] Court of [illegible] to be admitted a citizen of the United States of America.

[illegible]

[illegible] occupation [illegible] residing at [illegible]

and [illegible] occupation [illegible] residing at [illegible]

each being severally, duly, and respectively sworn, deposes and says that he is a citizen of the United States of America, that he has personally known [illegible] the petitioner above mentioned, to be a resident of the United States for a period of at least five years continuously immediately preceding the date of filing his petition, and of the State ~~Territory~~ District in which the above-entitled application is made for a period of [illegible] years immediately preceding the date of filing his petition; and that he has personal knowledge that the said petitioner is a person of good moral character, attached to the principles of the Constitution of the United States, and that he is in every way qualified, in his opinion, to be admitted a citizen of the United States.

Gust [illegible]

Aug. Sohndel

[SEAL.] Subscribed and sworn to before me this [illegible] day of [illegible], anno Domini 19[illegible]

[illegible], Clerk,

By [illegible], Clerk.

11—2527

[OVER.]

IN THE MATTER OF THE PETITION OF

_____

TO BE ADMITTED A CITIZEN OF THE UNITED STATES OF AMERICA.

Filed _____, *19*____

OATH OF ALLEGIANCE

I hereby declare, on oath, that I absolutely and entirely renounce and abjure all allegiance and fidelity to any foreign prince, potentate, state, or sovereignty, and particularly to _____ *the* _____ *of* _____ *of which I have heretofore been a* citizen / subject *(and that I further renounce the title of* _____, *an order of nobility, which I have heretofore held); that I will support and defend the Constitution and laws of the United States of America against all enemies, foreign and domestic, and that I will bear true faith and allegiance to the same.*

_____

Subscribed and sworn to before me, in open Court, this _____ *day of* _____, *A. D. 19*____

[SEAL.]

_____, *Clerk.*

ORDER OF COURT ADMITTING PETITIONER

Upon consideration of the petition of _____, *and affidavits in support thereof, and further testimony taken in open Court, it is ordered that the said petitioner, who has taken the oath required by law, be, and hereby is,* ~~admitted~~ Granted *to become a citizen of the United States of America, this* 2nd *day of* December, *A. D. 192*4.

(It is further ordered, upon consideration of the petition of the said _____, *that his name be, and hereby is, changed to* _____, *under authority of the provisions of section 6 of an act entitled "An Act to establish a Bureau of Immigration and Naturalization, and to provide for a uniform rule for the naturalization of aliens throughout the United States," approved June 29, 1906.)*

By the Court:

William C. Smith Jr., Judge

Certificate of Naturalization, No. _____, *issued on the* _____ *day of* _____, *A. D. 19*____

11—2527

No. 8

8

ORIGINAL

UNITED STATES OF AMERICA

Department of Commerce and Labor
BUREAU OF IMMIGRATION AND NATURALIZATION
DIVISION OF NATURALIZATION

PETITION FOR NATURALIZATION

Common Pleas Court of Clearfield County

In the matter of the petition of Richard James Lavey *to be admitted a citizen of the United States of America.*

To the Common Pleas *Court of* Clearfield County

The petition of Richard James Lavey *respectfully shows:*

First. My full name is Richard James Lavey

Second. My place of residence is number ..... *street, ~~city~~ town of* Morrisdale

State ~~Territory~~ District of Penna

Third. My occupation is Miner

Fourth. I was born on the 28 *day of* Feb *, anno Domini* 1863 *, at* St. Teresa Cornwall England

Fifth. I emigrated to the United States from Liverpool *, on or about the* 23 *day of* August *anno Domini* 1890 *, and arrived at the port of* Philadelphia *, in the United States, on the vessel** Philadelphia

Sixth. I declared my intention to become a citizen of the United States on the 14 *day of* October *, anno Domini* 1904 *at* Clearfield *, in the* Common Pleas *Court of* Clearfield County

Seventh. I am married *My wife's name is* Lessie *She was born in* Devonshire England *, and now resides at* Morrisdale Pa *I have* [illegible] *children, and the name, date and place of birth, and place of residence of each of said children is as follows:* [illegible] Morrisdale Pa [illegible] Morrisdale Pa [illegible] Morrisdale Pa [illegible] Morrisdale Pa [illegible] Morrisdale Pa [illegible]

Eighth. I am not a disbeliever in or opposed to organized government or a member of or affiliated with any organization or body of persons teaching disbelief in organized government. I am not a polygamist nor a believer in the practice of polygamy. I am attached to the principles of the Constitution of the United States, and it is my intention to become a citizen of the United States and to renounce absolutely and forever all allegiance and fidelity to any foreign prince, potentate, state, or sovereignty, and particularly to Edward VII King of Great Britain & Ireland *of which at this time I am a citizen, subject, and it is my intention to reside permanently in the United States.*

Ninth. I am able to speak the English language.

Tenth. I have resided continuously in the United States of America for a term of five years at least immediately preceding the date of this petition, to wit, since the 3 *day of* September *, anno Domini* 1890 *, and in the State ~~Territory~~ District of* Penna *for one year at least next preceding the date of this petition, to wit, since the* 3 *day of* Sept *, anno Domini* 1900

Eleventh. ~~I have not heretofore made petition for citizenship to any court.~~ I made petition for citizenship to the Common Pleas *Court of* Clearfield County Pa *at* Clearfield *, on the* [illegible] *day of* September *, anno Domini* 1906 *, and the said petition was denied by the said Court for the following reasons and causes, to wit,* [illegible] *, and the cause of such denial has since been cured or removed.)*

Attached hereto and made a part of this petition are my declaration of intention to become a citizen of the United States ~~and the certificate from the Department of Commerce and Labor~~ required by law. Wherefore your petitioner prays that he may be admitted a citizen of the United States of America.

Dated Aug 7th *, 19*06

Richard James Lavey
(Signature of petitioner.)

State of Penna
Co of Clearfield } ss:
Richard James Lavey *, being duly sworn, deposes and says that he is the petitioner in the above-entitled proceeding; that he has read the foregoing petition and knows the contents thereof; that the same is true of his own knowledge, except as to matters therein stated to be alleged upon information and belief, and that as to those matters he believes it to be true.*

Subscribed and sworn to before me this 23 *day of* Aug *, anno Domini* 1906

[SEAL.]

[illegible] *, Clerk,*

By [illegible] *Clerk.*

* If the alien arrived otherwise than by vessel, the character of conveyance or name of transportation company should be given.

Declaration of Intention ~~and Certificate of Landing from Department of Commerce and Labor~~ filed this 23 *day of* Aug *, 19*06

[illegible] *, Clerk,*

By [illegible] *Clerk.*

AFFIDAVIT OF WITNESSES

[illegible] *Court of* Clearfield Co

In the matter of the petition of Richard James Lavey *to be admitted a citizen of the United States of America.*

[illegible] } ss:

[illegible] *, occupation* Miner *, residing at* Morrisdale Pa

and [illegible] *, occupation* Miner *, residing at* ~~Morrisdale~~ [illegible] *each being severally, duly, and respectively sworn, deposes and says that he is a citizen of the United States of America, that he has personally known* Richard James Lavey *, the petitioner above mentioned, to be a resident of the United States for a period of at least five years continuously immediately preceding the date of filing his petition, and of the State ~~Territory~~ District in which the above-entitled application is made for a period of* [illegible] *years immediately preceding the date of filing his petition; and that he has personal knowledge that the said petitioner is a person of good moral character, attached to the principles of the Constitution of the United States, and that he is in every way qualified, in his opinion, to be admitted a citizen of the United States.*

Albert [illegible]
[illegible]

[SEAL.] *Subscribed and sworn to before me this* 23 *day of* Aug *, anno Domini* 1904

[illegible] *, Clerk,*

By George R McGee [illegible] *, Clerk.*

11—2527

[OVER.]

IN THE MATTER OF THE PETITION OF

.....

TO BE ADMITTED A CITIZEN OF THE UNITED STATES OF AMERICA.

Filed ....., *19*.....

OATH OF ALLEGIANCE

I hereby declare, on oath, that I absolutely and entirely renounce and abjure all allegiance and fidelity to any foreign prince, potentate, state, or sovereignty, and particularly to ..... *the* ..... *of* ..... *of which I have heretofore been a* citizen/subject *(and that I further renounce the title of* .....*; an order of nobility, which I have heretofore held); that I will support and defend the Constitution and laws of the United States of America against all enemies, foreign and domestic, and that I will bear true faith and allegiance to the same.*

.....

[SEAL.] *Subscribed and sworn to before me, in open Court, this* ..... *day of* ....., *A. D. 19*.....

....., *Clerk.*

ORDER OF COURT ADMITTING PETITIONER

Upon consideration of the petition of ....., *and affidavits in support thereof, and further testimony taken in open Court, it is ordered that the said petitioner, who has taken the oath required by law, be, and hereby is,* ~~*admitted*~~ denied *to become a citizen of the United States of America, this* 2nd *day of* December, *A. D. 19*27.

(It is further ordered, upon consideration of the petition of the said ....., *that his name be, and hereby is, changed to* ....., *under authority of the provisions of section 6 of an act entitled "An Act to establish a Bureau of Immigration and Naturalization, and to provide for a uniform rule for the naturalization of aliens throughout the United States," approved June 29, 1906.)*

By the Court:

Allison C. Smith Pres. Judge

[illegible]

Petitioner did not know witnesses for five years

[illegible]

4.9 Paid

Certificate of Naturalization, No. ....., *issued on the* ..... *day of* ....., *A. D. 19*.....

11—2527

No. 8

ORIGINAL

8

UNITED

B

GA

PETI

No. of certificate 14304 4

Name Richard James Davey

Age 44 years

Declaration of intention issued by clerk of court of Common Pleas Clearfield Co Pa

vol. page on the 14 day of Oct A.D. 1904

Petition filed on the 23 day of Aug A.D. 1907 vol. 1 page 8

Name, age and place of residence of wife: Bessie Morrisdale Pa

Names, ages and places of residence of minor children: Richard Frederick Davey 20 yrs Morrisdale Pa; George Henry Davey 18 yrs Morrisdale Pa; Mabel W Davey 10 yrs Morrisdale Pa; John Samuel 7 yrs Morrisdale Pa; Laurel W 4 yrs Morrisdale Pa

Date of order: Dec 2 1907

Vol. 1 page 8

Richard James Davey
(Signature of holder.)

In the matter of the petition of Richard ... the United States of America.

To the Common Pleas Court ...

The petition of Richard James Davey

First. My full name is ...

Second. My place of residence is number ...

State Territory District of Penna

Third. My occupation is ...

Fourth. I was born on the 28 day of Oct ...

Fifth. I emigrated to the United States from ... day of ... Philadelphia anno Domini 1890, and arrived at the port of Phila ... anno Domini 1904

Sixth. I declared my intention to become a citizen of ... at Clearfield ... She was born

Seventh. I am married. My wife's name is ... I have ... children. in Devonshire England and the name, date and place of birth, and place of residence ... George Henry Davey ... at Morrisdale Mines resides Morrisdale Pa Laurel W ... Morrisdale Pa

Eighth. I am not a disbeliever in or opposed to organ... persons teaching disbelief in organized government. I am not a polygamist nor a believer in the pr... United States, and it is my intention to become a citizen of the United States and to renounce absol... ...te, or sovereignty, and particularly to Oscar VII King of Great ... ...bject, and it is my intention to reside permanently in the United States.

Ninth. I am able to speak the English language.

Tenth. I have resided continuously in the United ... date of this petition, to wit, since the 3 day of September, ann... for one year at least next preceding the date of this petition, to wit, since the ...

Eleventh. ~~I have not heretofore made petition for ci...~~ ... Court of Clearfield County Pa at Clearfield on the ... day of ... anno Domini 1906 and the said petition was denied by the said Court for the following reasons and causes, to wit, ..., and the cause of such denial has since been cured or removed.)

Attached hereto and made a part of this petition are my declaration of intention to become a citizen of the United States ~~and the certificate from the Department of Commerce and Labor~~ required by law. Wherefore your petitioner prays that he may be admitted a citizen of the United States of America.

Dated Aug 23, 1906

Richard James Davey
(Signature of petitioner.)

State of Penna
Co of Clearfield } ss:

Richard James Davey, being duly sworn, deposes and says that he is the petitioner in the above-entitled proceeding; that he has read the foregoing petition and knows the contents thereof; that the same is true of his own knowledge, except as to matters therein stated to be alleged upon information and belief, and that as to those matters he believes it to be true.

Subscribed and sworn to before me this 23 day of Aug, anno Domini 1906

[SEAL.]

... Clerk,

By ... Clerk.

* If the alien arrived otherwise than by vessel, the character of conveyance or name of transportation company should be given.

Declaration of Intention ~~and Certificate of Landing from Department of Commerce and Labor~~ filed this 23 day of Aug, 1906

... Clerk,

By ... Clerk.

AFFIDAVIT OF WITNESSES

... Court of Clearfield Co

In the matter of the petition of Richard James Davey to be admitted a citizen of the United States of America.

... ss:

... occupation ..., residing at Morrisdale Pa and ... occupation ..., residing at ~~Morrisdale~~ Clearfield Pa each being severally, duly, and respectively sworn, deposes and says that he is a citizen of the United States of America; that he has personally known Richard James Davey, the petitioner above mentioned, to be a resident of the United States for a period of at least five years continuously immediately preceding the date of filing his petition, and of the State Territory District in which the above entitled application is made for a period of ... years immediately preceding the date of filing his petition; and that he has personal knowledge that the said petitioner is a person of good moral character, attached to the principles of the Constitution of the United States, and that he is in every way qualified, in his opinion, to be admitted a citizen of the United States.

Albert J Dryburgh
Jacob Tait

[SEAL.] Subscribed and sworn to before me this 23 day of Aug, anno Domini 1907

... Clerk,

By George K McGee Deputy, Clerk.

11—2527

[OVER.]

IN THE MATTER OF THE PETITION OF

.....

TO BE ADMITTED A CITIZEN OF THE UNITED STATES OF AMERICA.

Filed ....., 19.....

OATH OF ALLEGIANCE

I hereby declare, on oath, that I absolutely and entirely renounce and abjure all allegiance and fidelity to any foreign prince, potentate, state, or sovereignty, and particularly to ..... the ..... of ..... of which I have heretofore been a citizen / subject (and that I further renounce the title of .....; an order of nobility, which I have heretofore held); that I will support and defend the Constitution and laws of the United States of America against all enemies, foreign and domestic, and that I will bear true faith and allegiance to the same.

.....

Subscribed and sworn to before me, in open Court, this ..... day of ....., A. D. 19.....

[SEAL.]

....., Clerk.

ORDER OF COURT ADMITTING PETITIONER

Upon consideration of the petition of ....., and affidavits in support thereof, and further testimony taken in open Court, it is ordered that the said petitioner, who has taken the oath required by law, be, and hereby is, ~~admitted~~ sworn to become a citizen of the United States of America, this 2nd day of December, A. D. 19 27.

(It is further ordered, upon consideration of the petition of the said ....., that his name be, and hereby is, changed to ..... under authority of the provisions of section 6 of an act entitled "An Act to establish a Bureau of Immigration and Naturalization, and to provide for a uniform rule for the naturalization of aliens throughout the United States," approved June 29, 1906.)

By the Court:

Alvin C. Smith Dis. Judge

Certificate of Naturalization, No. ....., issued on the ..... day of ....., A. D. 19.....

11—2527

No. 8

8

ORIGINAL

ED STATES

United States of America,

COMMONWEALTH OF PENNSYLVANIA,

Clearfield County, ss.

BE IT REMEMBERED, that on this Fourteenth day of October A. D. one thousand nine hundred and four Richard Davey an alien, being duly sworn before the Prothonotary of the Court of Common Pleas, in and for the county aforesaid, according to law, declares and says:

That he was born in England on the 28 day of November A. D. 1863, whence he emigrated, and arrived at the port of Philadelphia, in the United States, on the 3 day of October A. D. 1890, and that it is bona fide his intention to become A CITIZEN OF THE UNITED STATES, and to renounce forever all allegiance and fidelity to any foreign Prince, Potentate, State or Sovereignty whatever, and particularly to the sovereign of whom he is now a subject.

R. Davey

CERTIFIED from the Records, this 14 day of October A. D. one thousand nine hundred and four

Grant H. Thompson, Prothonotary.

Per

[SEAL.]

* If the alien arrived otherwise than by vessel, the character of conveyance or name of transportation company should be given

Declaration of Intention ~~and Certificate of Landing from Department of Commerce and Labor~~ filed this [illegible] day of Aug 19[illegible]

[illegible], Clerk,

By [illegible] Clerk.

AFFIDAVIT OF WITNESSES

[illegible] Court of Clearfield [illegible]

In the matter of the petition of [illegible] to be admitted a citizen of the United States of America.

[illegible] ss.

[illegible] occupation [illegible], residing at [illegible]

and [illegible] occupation [illegible], residing at ~~Mormondale~~ [illegible]

each being severally, duly, and respectively sworn, deposes and says that he is a citizen of the United States of America, that he has personally known [illegible] Davey, the petitioner above mentioned, to be a resident of the United States for a period of at least five years continuously immediately preceding the date of filing his petition, and of the ~~Territory~~ State ~~District~~ in which the above-entitled application is made for a period of [illegible] years immediately preceding the date of filing his petition; and that he has personal knowledge that the said petitioner is a person of good moral character, attached to the principles of the Constitution of the United States, and that he is in every way qualified, in his opinion, to be admitted a citizen of the United States.

Albert [illegible]

[illegible]

[SEAL.] Subscribed and sworn to before me this 23 day of Aug, anno Domini 19[illegible]

[illegible] 33 Thompson, Clerk,

By George H. Miller [illegible], Clerk,

11—2527

[OVER]

IN THE MATTER OF THE PETITION OF

TO BE ADMITTED A CITIZEN OF THE UNITED STATES OF AMERICA.

Filed ....., *19*.....

OATH OF ALLEGIANCE

I hereby declare, on oath, that I absolutely and entirely renounce and abjure all allegiance and fidelity to any foreign prince, potentate, state, or sovereignty, and particularly to ..... *the* ..... *of* ..... *of which I have heretofore been a* citizen / subject *(and that I further renounce the title of* .....*; an order of nobility, which I have heretofore held); that I will support and defend the Constitution and laws of the United States of America against all enemies, foreign and domestic, and that I will bear true faith and allegiance to the same.*

.....

[SEAL.] *Subscribed and sworn to before me, in open Court, this* ..... *day of* ....., *A. D. 19*.....

....., *Clerk.*

ORDER OF COURT ADMITTING PETITIONER

Upon consideration of the petition of ....., *and affidavits in support thereof, and further testimony taken in open Court, it is ordered that the said petitioner, who has taken the oath required by law, be, and hereby is,* ~~admitted~~ denied *to become a citizen of the United States of America, this* 2nd *day of* December, *A. D. 19*27.

(It is further ordered, upon consideration of the petition of the said ....., *that his name be, and hereby is, changed to* ....., *under authority of the provisions of section 6 of an act entitled "An Act to establish a Bureau of Immigration and Naturalization, and to provide for a uniform rule for the naturalization of aliens throughout the United States," approved June 29, 1906.)*

By the Court:

Allison C. Smith Pres. Judge

[illegible]

[illegible]

[illegible]

[illegible]

Certificate of Naturalization, No. ....., *issued on the* ..... *day of* ....., *A. D. 19*.....

11—2527

No. 8

8

ORIGINAL

UNIT

Naturalization Court

Monday December 2d 1907

Richard James Davey

In the matter of the pe

To the Commun

The petition of

First. My full na

Second. My place

State Territory of District

Third. My occupa

Fourth. I was bor

Fifth. I emigrated

anno Domini 1890

Sixth. I declared

at Cle

Seventh. I am

in Levons

and the name, date and

George Ste

at Mamedale

Mamedale

Eighth. I am not

government. I am not a

become a citizen of the

Cesar Vil

permanently in the Unite

Ninth. I am able

Tenth. I have res

the 3 day of

preceding the date of thi

Eleventh. I have

Clearfield

said petition was denied

Attached hereto an

and Labor required by

Dated

State of

Co of

Subscr

the foregoing petition an

that as to those matters

[SEAL.]

Declaration of Int

America.

was born

children.

organized

intention to

ticularly to

m to reside

wit, since

t least next

Court of

and the

r removed.

Commerce

he has read

belief, and

Clerk,

Clerk.

Clerk,

Clerk.

In the matter of the petition of

America.

Ss:

Richard James Davey, occupation, residing at Mamedale, Pa

and Albert, occupation, residing at ~~Mamedale~~ Clearfield, Pa

each being severally, duly, and respectively sworn, deposes and says that he is a citizen of the United States of America, that he has personally known Richard James Davey, the petitioner above mentioned, to be a resident of the United States for a period of at least five years continuously immediately preceding the date of filing his petition, and of the State Territory in which the above-entitled application is made for a period of District years immediately preceding the date of filing his petition; and that he has personal knowledge that the said petitioner is a person of good moral character, attached to the principles of the Constitution of the United States, and that he is in every way qualified, in his opinion, to be admitted a citizen of the United States.

Albert J. Dryburgh

Jacob Just

[SEAL.] Subscribed and sworn to before me this 23 day of Aug, anno Domini 1907

Jas. B. Thompson, Clerk,

By George R. McGee, Clerk.

11--2527

[OVER.]

IN THE MATTER OF THE PETITION OF

TO BE ADMITTED A CITIZEN OF THE UNITED STATES OF AMERICA.

Filed ....., *19*.....

OATH OF ALLEGIANCE

I hereby declare, on oath, that I absolutely and entirely renounce and abjure all allegiance and fidelity to any foreign prince, potentate, state, or sovereignty, and particularly to ..... *the* ..... *of* ..... *of which I have heretofore been a* citizen/subject *(and that I further renounce the title of* .....*; an order of nobility, which I have heretofore held); that I will support and defend the Constitution and laws of the United States of America against all enemies, foreign and domestic, and that I will bear true faith and allegiance to the same.*

.....

[SEAL.] *Subscribed and sworn to before me, in open Court, this* ..... *day of* ....., *A. D. 19*.....

....., *Clerk.*

ORDER OF COURT ADMITTING PETITIONER

Upon consideration of the petition of ....., *and affidavits in support thereof, and further testimony taken in open Court, it is ordered that the said petitioner, who has taken the oath required by law, be, and hereby is,* ~~admitted~~ denied *to become a citizen of the United States of America, this* 2nd *day of* December ....., *A. D. 19*27.

(It is further ordered, upon consideration of the petition of the said ....., *that his name be, and hereby is, changed to* ....., *under authority of the provisions of section 6 of an act entitled "An Act to establish a Bureau of Immigration and Naturalization, and to provide for a uniform rule for the naturalization of aliens throughout the United States," approved June 29, 1906.)*

By the Court: Allison C. Smith Pres. Judge

[illegible]

Petitioner did not know witnesses for five years

[illegible]

4.00 Paid

Certificate of Naturalization, No. ....., *issued on the* ..... *day of* ....., *A. D. 19*.....

11—2527

No. 8

8

ORIGINAL

UN

In the matter of the petition

To the Common Pleas

The petition of

First. My full name is

Second. My place of residence

State Territory of Pennsylvania District

Third. My occupation is

Fourth. I was born on the

Fifth. I emigrated to the Uni

anno Domini 1880, and arrived

Sixth. I declared my intentio

at Clearfield

Seventh. I am married

in Levonshire

and the name, date and place of birt

George Henry Davey

at Mamedale Mines

Mamedale Pa

Eighth. I am not a disbeliever

government. I am not a polygamist

become a citizen of the United States

Oscar M. Kuc

permanently in the United States.

Ninth. I am able to speak the

Tenth. I have resided contin

the 3 day of Sept

preceding the date of this petition, to

Eleventh. ~~I have not heretofore~~

Clearfield County

said petition was denied by the said

for reasons

Attached hereto and made a pa

~~and Labor~~ required by law. Wherefo

Dated Dec 23

State of Penn

Co of Cl

Richard Davey

the foregoing petition and knows the

that as to those matters he believes it

Subscribed

[SEAL.]

Declaration of Intention and C

FILED
DEC 2-1907
ROLL B. THOMPSON,
PROTHONOTARY.

Application of Richard James Davey for naturalization

In the matter of the petition of Richard James Davey to be admitted a citizen of the United States of America.

Ss:

Gilbert Leighton, occupation Miner, residing at Mamedale Pa

and Albert, occupation Miner, residing at ~~Mamedale~~ Clearfield Pa

each being severally, duly, and respectively sworn, deposes and says that he is a citizen of the United States of America, that he has personally known Richard James Davey, the petitioner above mentioned, to be a resident of the United States for a period of at least five years continuously immediately preceding the date of filing his petition, and of the State Territory District in which the above-entitled application is made for a period of years immediately preceding the date of filing his petition; and that he has personal knowledge that the said petitioner is a person of good moral character, attached to the principles of the Constitution of the United States, and that he is in every way qualified, in his opinion, to be admitted a citizen of the United States.

Gilbert Leighton
Joseph Lint

[SEAL.] Subscribed and sworn to before me this 23 day of Aug, anno Domini 1907

Joel B. Thompson, Clerk,

By George K. McGee Deputy, Clerk.

11—2527

[OVER.]

IN THE MATTER OF THE PETITION OF

.....

TO BE ADMITTED A CITIZEN OF THE UNITED STATES OF AMERICA.

Filed ....., 19.....

OATH OF ALLEGIANCE

I hereby declare, on oath, that I absolutely and entirely renounce and abjure all allegiance and fidelity to any foreign prince, potentate, state, or sovereignty, and particularly to ..... *the* ..... *of* ..... *of which I have heretofore been a* citizen / subject *(and that I further renounce the title of* .....*; an order of nobility, which I have heretofore held); that I will support and defend the Constitution and laws of the United States of America against all enemies, foreign and domestic, and that I will bear true faith and allegiance to the same.*

.....

Subscribed and sworn to before me, in open Court, this ..... *day of* ....., *A. D. 19*.....

[SEAL.]

....., *Clerk.*

ORDER OF COURT ADMITTING PETITIONER

Upon consideration of the petition of ....., *and affidavits in support thereof, and further testimony taken in open Court, it is ordered that the said petitioner, who has taken the oath required by law, be, and hereby is,* ~~admitted~~ Denied *to become a citizen of the United States of America, this* 2nd *day of* December, *A. D. 19*27.

(It is further ordered, upon consideration of the petition of the said ....., *that his name be, and hereby is, changed to* ....., *under authority of the provisions of section 6 of an act entitled "An Act to establish a Bureau of Immigration and Naturalization, and to provide for a uniform rule for the naturalization of aliens throughout the United States," approved June 29, 1906.)*

By the Court:

Alvan C. Smith Dis. Judge

Certificate of Naturalization, No. ....., *issued on the* ..... *day of* ....., *A. D. 19*.....

11—2527

No. 8

2

8

ORIGINAL

In the matter of

To the [illegible] of America.

The petition of

First. My full

Second. My p

State
Territory of
District

Third. My occ

Fourth. I wa

Fifth. I emig

anno Domini 18

Sixth. I decl

at [illegible]

Seventh. I an

in [illegible]

and the name, date

[illegible]

[illegible]

Eighth. I am

government. I am

become a citizen of

[illegible]

permanently in the

Ninth. I am

Tenth. I hav

the [illegible] day

preceding the date

Eleventh. It

[illegible]

said petition was di

[illegible]

attached here

and Labor required

Dated

[illegible]

[illegible]

the foregoing petiti

that as to those ma

[SEAL.]

Declaration o

Joe Hark

Thos Hark

Joe Hark

1868

1881

1881

of in organized

my intention to

particularly to

tention to reside

n. to wit, since

ar at least next

Court of

and the

red or removed,

ent of Commerce

That he has read

and belief, and

, Clerk,

Clerk.

, Clerk,

Clerk.

In the matter of the petition of [illegible] Court of [illegible]

to be admitted a citizen of the United States of America.

[illegible] ss:

and [illegible], occupation [illegible], residing at [illegible]

, occupation [illegible], residing at [illegible]

each being severally, duly, and respectively sworn, deposes and says that he is a citizen of the United States of America, that he has personally known [illegible], the petitioner above mentioned, to be a resident of the United States for a period of at least five years continuously immediately preceding the date of filing his petition, and of the State Territory District in which the above-entitled application is made for a period of [illegible] years immediately preceding the date of filing his petition; and that he has personal knowledge that the said petitioner is a person of good moral character, attached to the principles of the Constitution of the United States, and that he is in every way qualified, in his opinion, to be admitted a citizen of the United States.

[illegible]

[SEAL.]

Subscribed and sworn to before me this [illegible] day of [illegible], anno Domini 19[illegible]

[illegible], Clerk,

By [illegible], Clerk.

11—2527

[OVER.]

IN THE MATTER OF THE PETITION OF

TO BE ADMITTED A CITIZEN OF THE UNITED STATES OF AMERICA.

Filed ....., *19*.....

OATH OF ALLEGIANCE

I hereby declare, on oath, that I absolutely and entirely renounce and abjure all allegiance and fidelity to any foreign prince, potentate, state, or sovereignty, and particularly to ..... *the* ..... *of* ..... *of which I have heretofore been a* citizen/subject *(and that I further renounce the title of* .....*; an order of nobility, which I have heretofore held); that I will support and defend the Constitution and laws of the United States of America against all enemies, foreign and domestic, and that I will bear true faith and allegiance to the same.*

.....

[SEAL.] *Subscribed and sworn to before me, in open Court, this* ..... *day of* ....., *A. D. 19*.....

....., *Clerk.*

ORDER OF COURT ADMITTING PETITIONER

Upon consideration of the petition of ....., *and affidavits in support thereof, and further testimony taken in open Court, it is ordered that the said petitioner, who has taken the oath required by law, be, and hereby is,* ~~admitted~~ denied *to become a citizen of the United States of America, this* 2nd *day of* December, *A. D. 19*27.

(It is further ordered, upon consideration of the petition of the said ....., *that his name be, and hereby is, changed to* ....., *under authority of the provisions of section 6 of an act entitled "An Act to establish a Bureau of Immigration and Naturalization, and to provide for a uniform rule for the naturalization of aliens throughout the United States," approved June 29, 1906.)*

By the Court:

Allison C. Smith Pres. Judge

[illegible]

[illegible]

[illegible]

[illegible]

Certificate of Naturalization, No. ....., *issued on the* ..... *day of* ....., *A. D. 19*.....

11—2527

No. 8

8

RIGINAL

In the matter of the

To the

The petition of

First. My full name

Second. My place of

State
Territory of
District

Third. My occupatio

Fourth. I was born

Fifth. I emigrated

anno Domini 1

Sixth. I declared m

at

Seventh, I am

in

and the name, date and pl

merica.

was born

children.

Eighth. I am not a

government. I am not a po

become a citizen of the Uni

permanently in the United

Ninth. I am able to

Tenth. I have resid

the day of

preceding the date of this p

Eleventh. ~~I have not~~

said petition was denied by

attached hereto and

and ~~I am~~ required by law

Dated

State of

the foregoing petition and

that as to those matters he

[SEAL.]

Declaration of Intent

rganized
ention to
larly to
to reside

nt, since
ast next

Court of
and the

emoved,
mmerce

has read
lief, and

erk,
Clerk.

rk,
Clerk.

In the matter of the petition of

Court of

to be admitted a citizen of the United States of America.

ss:

and , occupation , residing at

, occupation , residing at

each being severally, duly, and respectively sworn, deposes and says that he is a citizen of the United States of America; that he has personally known , the petitioner above mentioned, to be a resident of the United States for a period of at least five years continuously immediately preceding the date of filing his petition, and of the State Territory in which the above-entitled application is made for a period of years immediately preceding the date of filing his petition; and that he has personal knowledge that the said petitioner is a person of good moral character, attached to the principles of the Constitution of the United States, and that he is in every way qualified, in his opinion, to be admitted a citizen of the United States.

[SEAL.] Subscribed and sworn to before me this day of , anno Domini 19

, Clerk,

By , Clerk,

11—2527

[OVER.]

IN THE MATTER OF THE PETITION OF

.....

TO BE ADMITTED A CITIZEN OF THE UNITED STATES OF AMERICA.

Filed ....., *19*.....

OATH OF ALLEGIANCE

I hereby declare, on oath, that I absolutely and entirely renounce and abjure all allegiance and fidelity to any foreign prince, potentate, state, or sovereignty, and particularly to ..... *the* ..... *of* ..... *of which I have heretofore been a* citizen / subject *(and that I further renounce the title of* .....*; an order of nobility, which I have heretofore held); that I will support and defend the Constitution and laws of the United States of America against all enemies, foreign and domestic, and that I will bear true faith and allegiance to the same.*

.....

Subscribed and sworn to before me, in open Court, this ..... *day of* ....., *A. D. 19*.....

[SEAL.]

....., *Clerk.*

ORDER OF COURT ADMITTING PETITIONER

Upon consideration of the petition of ....., *and affidavits in support thereof, and further testimony taken in open Court, it is ordered that the said petitioner, who has taken the oath required by law, be, and hereby is,* ~~admitted~~ *to become a citizen of the United States of America, this* 2nd *day of* December, *A. D. 19*27.

(It is further ordered, upon consideration of the petition of the said ....., *that his name be, and hereby is, changed to* ....., *under authority of the provisions of section 6 of an act entitled "An Act to establish a Bureau of Immigration and Naturalization, and to provide for a uniform rule for the naturalization of aliens throughout the United States," approved June 29, 1906.)*

By the Court:

Alvin C. Smith Dis. Judge

Certificate of Naturalization, No. ....., *issued on the* ..... *day of* ....., *A. D. 19*.....

11—2527

No. 8

4 8

ORIGINAL

In the matter of the

To the Common

The petition of

First. My full nam

Second. My place

State / Territory of / District

Third. My occupat

Fourth. I was bor

Fifth. I emigrated

anno Domini 1890.

Sixth. I declared

at Cleve

Seventh. I am

in Lavons

and the name, date and

George Stev

at Mormedale

Mormedale

Eighth. I am not a

government. I am not a

become a citizen of the U

Cleveland O

permanently in the United

Ninth. I am able t

Tenth. I have resi

the 3 day of

preceding the date of this

Eleventh. ~~I have n~~

Cleveland O

said petition was denied

Attached hereto and

~~and Labor~~ required by la

Dated Cle

State of

Co of

Richard

the foregoing petition and

that as to those matters h

[SEAL.]

Declaration of Inter

America.

was born

children.

organized

ttention to

cularly to

n to reside

wit, since

least next

Court of

and the

removed.

~~Commerce~~

has read

elief, and

lerk,

Clerk.

lerk,

Clerk.

1902 x 1902

1907 x 17

1902

1903 x 12

1902

Richd James Davey

1902

23 1907

In the matter of the petition of Richard James Davey to be admitted a citizen of the United States of America.

State of Ohio, Cuyahoga County, ss:

Joseph Fast, occupation Miner, residing at Mormedale, Ohio

and Albert Fast, occupation Miner, residing at ~~Mormedale~~ Mormedale Ohio

each being severally, duly, and respectively sworn, deposes and says that he is a citizen of the United States of America, that he has personally known Richard James Davey, the petitioner above mentioned, to be a resident of the United States for a period of at least five years continuously immediately preceding the date of filing his petition, and of the State / Territory / District in which the above-entitled application is made for a period of ..... years immediately preceding the date of filing his petition; and that he has personal knowledge that the said petitioner is a person of good moral character, attached to the principles of the Constitution of the United States, and that he is in every way qualified, in his opinion, to be admitted a citizen of the United States.

Albert J. Dryburgh

Joseph Fast

[SEAL.] Subscribed and sworn to before me this 23 day of Aug, anno Domini 1907

Joel B. Thompson, Clerk,

By George K. McGee, Deputy, Clerk.

11—2527

[OVER.]

IN THE MATTER OF THE PETITION OF

TO BE ADMITTED A CITIZEN OF THE UNITED STATES OF AMERICA.

Filed ....., 19.....

OATH OF ALLEGIANCE

I hereby declare, on oath, that I absolutely and entirely renounce and abjure all allegiance and fidelity to any foreign prince, potentate, state, or sovereignty, and particularly to ..... *the* ..... *of* ..... *of which I have heretofore been a* citizen/subject *(and that I further renounce the title of* .....*; an order of nobility, which I have heretofore held); that I will support and defend the Constitution and laws of the United States of America against all enemies, foreign and domestic and that I will bear true faith and allegiance to the same.*

.....

Subscribed and sworn to before me, in open Court, this ..... *day of* ....., *A. D. 19*.....

[SEAL.]

....., *Clerk.*

ORDER OF COURT ADMITTING PETITIONER

Upon consideration of the petition of ....., *and affidavits in support thereof, and further testimony taken in open Court, it is ordered that the said petitioner, who has taken the oath required by law, be, and hereby is,* denied ~~admitted~~ *to become a citizen of the United States of America, this* 2nd *day of* December, *A. D. 19*27.

(It is further ordered, upon consideration of the petition of the said ....., *that his name be, and hereby is, changed to* ....., *under authority of the provisions of section 6 of an act entitled "An Act to establish a Bureau of Immigration and Naturalization, and to provide for a uniform rule for the naturalization of aliens throughout the United States," approved June 29, 1906.)*

By the Court:

Allison D. Smith Pres. Judge

[illegible]

Petitioner did not know witnesses for five years [illegible]

[illegible]

Certificate of Naturalization, No. ....., *issued on the* ..... *day of* ....., *A. D. 19*.....

11—2527

No. 8

8

ORIGINAL

In the matter of

To the

The petition of

First. My full

Second. My

State
Territory of
District

Third. My oc

Fourth. I wa

Fifth. I emig

anno Domini 1

Sixth. I decl

at

Seventh. I an

in

and the name, date

at Bermuda

Eighth. I am

government. I am

become a citizen of

permanently in the

Ninth. I am

Tenth. I hav

the

preceding the date

Eleventh.

said petition was d

attached hert

and Labor required

Dated

the foregoing petiti

that as to those ma

[SEAL.]

Declaration

of America.

She was born

children.

Domini

ief in organized

my intention to

particularly to

tention to reside

n, to wit, since

ear at least next

Court of

and the

red or removed,

ent of Commerce

that he has read

n and belief, and

Clerk,

Clerk.

Clerk,

Clerk.

NATURALIZATION SERVICE

NOTICE

The act approved June 29, 1906, entitled "An Act to establish a Bureau of Immigration and Naturalization, and to provide for a uniform rule for the naturalization of aliens throughout the United States," reads in part as follows:

SEC. 16. That every person who falsely makes, forges, counterfeits, or causes or procures to be falsely made, forged, or counterfeited, or knowingly aids or assists in falsely making, forging, or counterfeiting any certificate of citizenship, with intent to use the same, or with the intent that the same may be used by some other person or persons, shall be guilty of a felony, and a person convicted of such offense shall be punished by imprisonment for not more than ten years, or by a fine of not more than ten thousand dollars, or by both such fine and imprisonment.

SEC. 17. That every person who engraves or causes or procures to be engraved, or assists in engraving, any plate in the likeness of any plate designed for the printing of a certificate of citizenship, or who sells any such plate, or who brings into the United States from any foreign place any such plate, except under the direction of the Secretary of Commerce and Labor, or other proper officer, and any person who has in his control, custody, or possession any metallic plate engraved after the similitude of any plate from which any such certificate has been printed, with intent to use such plate or suffer the same to be used in forging or counterfeiting any such certificate or any part thereof; and every person who prints, photographs, or in any other manner causes to be printed, photographed, made, or executed, any print or impression in the likeness of any such certificate, or any part thereof, or who sells any such certificate, or brings the same into the United States from any foreign place, except by direction of some proper officer of the United States, or who has in his possession a distinctive paper which has been adopted by the proper officer of the United States for the printing of such certificate, with intent to unlawfully use the same, shall be punished by a fine of not more than ten thousand dollars, or by imprisonment at hard labor for not more than ten years, or by both such fine and imprisonment.

* * * * * * *

SEC. 19. That every person who without lawful excuse is possessed of any blank certificate of citizenship provided by the Bureau of Immigration and Naturalization, with intent unlawfully to use the same, shall be imprisoned at hard labor not more than five years or be fined not more than one thousand dollars.

In the matter of the petition of

to be admitted a citizen of the United States of America.

ss.

, occupation

and , occupation

, residing at

, residing at

each being severally, duly, and respectively sworn, deposes and says that he is a citizen of the United States of America; that he has personally known

, the petitioner above mentioned, to be a resident of the United States for a period of at least five years continuously immediately preceding the date of filing his petition, and of the State Territory District in which the above-entitled application is made for a period of years immediately preceding the date of filing his petition; and that he has personal knowledge that the said petitioner is a person of good moral character, attached to the principles of the Constitution of the United States, and that he is in every way qualified, in his opinion, to be admitted a citizen of the United States.

[SEAL.]

Subscribed and sworn to before me this day of , anno Domini 19

, Clerk,

By , Clerk.

11—2527

[OVER.]

IN THE MATTER OF THE PETITION OF

Richard James Davey

TO BE ADMITTED A CITIZEN OF THE UNITED STATES OF AMERICA.

Filed August 23rd, 1907.

OATH OF ALLEGIANCE

I hereby declare, on oath, that I absolutely and entirely renounce and abjure all allegiance and fidelity to any foreign prince, potentate, state or sovereignty, and particularly to Edward VII *the* King *of* Great Britain & Ireland *of which I have heretofore been a* citizen/subject *(~~and that I further renounce the title of ..... the order of nobility, title, I have heretofore held~~); that I will support and defend the Constitution and laws of the United States of America against all enemies, foreign and domestic, and that I will bear true faith and allegiance to the same.*

Richard James Davey

Subscribed and sworn to before me, in open Court, this 2nd *day of* Dec *, A. D. 1907*

[SEAL.]

Robt B Thompson, *Clerk.*

ORDER OF COURT ADMITTING PETITIONER

Upon consideration of the petition of Richard James Davey *, and affidavits in support thereof, and further testimony taken in open Court, it is ordered that the said petitioner, who has taken the oath required by law, be, and hereby is, admitted to become a citizen of the United States of America, this* 2nd *day of* December *, A. D. 1907.*

(~~It is further ordered, upon consideration of the petition of the said ..... , that his name be, and hereby is, changed to ..... , under authority of the provisions of section 4 of an act entitled "An act to establish a Bureau of Immigration and Naturalization, and to provide for a uniform rule for the naturalization of aliens throughout the United States," approved June 29, 1906.~~)

By the Court:

Wm. C. Smith Asst. Judge

Form 2218. *(To be pasted on the back of the petition below the order of court admitting petitioner.)*

Petition No. .....

AFFIDAVIT OF WITNESSES

Court ..... Court of .....

In the matter of the petition of Richard James Davey *to be admitted a citizen of the United States of America.*

..... } *ss:*

Thomas Hart, *occupation* Miner, *residing at* Munson, Clearfield Co. Pa.

and Joseph Hart, *occupation* Miner, *residing at* Munson, Clearfield Co. Pa.

each being severally, duly and respectively sworn, deposes and says that he is a citizen of the United States of America; that he has personally known ....., the petitioner above mentioned, to be a resident of the United States for a period of at least ..... years continuously immediately preceding the date of filing his petition, and of the State/Territory/District in which the above-entitled application is made for a period of ..... years immediately preceding the date of filing his petition; and that he has personal knowledge that the said petitioner is a person of good moral character, attached to the principles of the Constitution of the United States, and that he is in every way qualified, in his opinion, to be admitted a citizen of the United States.

Thomas Hart

Joseph Hart

[AFFIX SEAL.] *Subscribed and sworn to before me this* 2 *day of* Dec *, anno Domini 1907*

Robt B Thompson, *Clerk.*

11—2679

By Robt B Thompson, *Clerk.*

Certificate of Naturalization, No. 14104, *issued on the* 2 *day of* Dec *, A. D. 1907.*

11—2527

No. 9

9

ORIGINAL

UNITED ... AMERICA

Department of Commerce and Labor
BUREAU OF IMMIGRATION AND NATURALIZATION
DIVISION OF NATURALIZATION

PETITION FOR NATURALIZATION

[illegible] Court of [illegible]

In the matter of the petition of [illegible] *to be admitted a citizen of the United States of America.*

To the [illegible] *Court of* [illegible]

The petition of [illegible] *respectfully shows:*

First. My full name is [illegible]

Second. My place of residence is number [illegible] *street, ~~city~~ town of* [illegible] *State ~~Territory~~ District of* [illegible]

Third. My occupation is [illegible]

Fourth. I was born on the [illegible] *day of* [illegible] *, anno Domini 1* [illegible] *, at* [illegible]

Fifth. I emigrated to the United States from [illegible] *, on or about the* 3 *day of* [illegible] *anno Domini 1* [illegible] *, and arrived at the port of* [illegible] *, in the United States, on the vessel** [illegible]

Sixth. I declared my intention to become a citizen of the United States on the [illegible] *day of* [illegible] *, anno Domini 1* [illegible] *at* [illegible] *, in the* [illegible] *Court of* [illegible]

Seventh. I am [illegible] *married. My wife's name is* [illegible] *She was born in* [illegible] *, and now resides at* [illegible] *I have* [illegible] *children, and the name, date and place of birth, and place of residence of each of said children is as follows:*

[illegible]

Eighth. I am not a disbeliever in or opposed to organized government or a member of or affiliated with any organization or body of persons teaching disbelief in organized government. I am not a polygamist nor a believer in the practice of polygamy. I am attached to the principles of the Constitution of the United States, and it is my intention to become a citizen of the United States and to renounce absolutely and forever all allegiance and fidelity to any foreign prince, potentate, state, or sovereignty, and particularly to [illegible] *of which at this time I am a ~~citizen~~ subject, and it is my intention to reside permanently in the United States.*

Ninth. I am able to speak the English language.

Tenth. I have resided continuously in the United States of America for a term of five years at least immediately preceding the date of this petition, to wit, since the [illegible] *day of* [illegible] *, anno Domini 1* [illegible] *, and in the ~~Territory~~ State of* [illegible] *District* [illegible] *for one year at least next preceding the date of this petition, to wit, since the* [illegible] *day of* [illegible] *, anno Domini 19* [illegible]

Eleventh. I have not heretofore made petition for citizenship to any court. ~~I made petition for citizenship to the~~ [illegible] *~~Court of~~* [illegible] *at* [illegible] *~~on the~~* [illegible] *~~day of~~* [illegible] *~~anno Domini 1~~* [illegible] *~~and the said petition was denied by the said Court for the following reasons and causes, to wit.~~*

Attached hereto and made a part of this petition are my declaration of intention to become a citizen of the United States ~~and the certificate from the Department of Commerce and Labor~~ required by law. Wherefore your petitioner prays that he may be admitted a citizen of the United States of America.

Dated [illegible] *, 19* [illegible]

[illegible] *Signature of petitioner*

[illegible] *ss:*

[illegible] *, being duly sworn, deposes and says that he is the petitioner in the above-entitled proceeding; that he has read the foregoing petition and knows the contents thereof; that the same is true of his own knowledge except as to matters therein stated to be alleged upon information and belief, and that as to those matters he believes it to be true.*

Subscribed and sworn to before me this [illegible] *day of* [illegible] *, anno Domini 19* [illegible]

[SEAL.]

[illegible] *, Clerk,*

By [illegible] *Clerk.*

* If the alien arrived otherwise than by vessel, the character of conveyance or name of transportation company should be given.

Declaration of Intention and ~~Certificate of Landing from Department of Commerce and Labor~~ filed this [illegible] *day of* [illegible] *, 19* [illegible]

[illegible] *, Clerk.*

By [illegible] *Clerk.*

AFFIDAVIT OF WITNESSES

[illegible] *Court of* [illegible]

In the matter of the petition of [illegible] *to be admitted a citizen of the United States of America.*

[illegible] *ss:*

[illegible] *, occupation* [illegible] *, residing at* [illegible]

and [illegible] *, occupation* [illegible] *, residing at* [illegible]

each being severally, duly, and respectively sworn, deposes and says that he is a citizen of the United States of America; that he has personally known [illegible] *, the petitioner above mentioned, to be a resident of the United States for a period of at least five years continuously immediately preceding the date of filing his petition, and of the ~~Territory~~ State in which the above-entitled application is made for a period of* [illegible] *years immediately preceding the date of filing his petition; and that he has personal knowledge that the said petitioner is a person of good moral character, attached to the principles of the Constitution of the United States, and that he is in every way qualified, in his opinion, to be admitted a citizen of the United States.*

[SEAL.] *Subscribed and sworn to before me this* [illegible] *day of* [illegible] *, anno Domini 19* [illegible]

[illegible] *, Clerk.*

By [illegible] *, Clerk.*

11—2527

[OVER.]

IN THE MATTER OF THE PETITION OF

Richard James Davey

TO BE ADMITTED A CITIZEN OF THE UNITED STATES OF AMERICA.

Filed August 23, 1907.

OATH OF ALLEGIANCE

I hereby declare, on oath, that I absolutely and entirely renounce and abjure all allegiance and fidelity to any foreign prince, potentate, state, or sovereignty, and particularly to Edward VII *the* King *of* Great Britain & Ireland *of which I have heretofore been a* ~~citizen~~ subject *(~~and that I further renounce the title~~ of ~~an order of nobility, which I have heretofore held~~); that I will support and defend the Constitution and laws of the United States of America against all enemies, foreign and domestic, and that I will bear true faith and allegiance to the same.*

Richard James Davey

[SEAL.] *Subscribed and sworn to before me, in open Court, this* 2 *day of* Dec *, A. D. 19*07

Roll B. Thompson, *Clerk.*

ORDER OF COURT ADMITTING PETITIONER

Upon consideration of the petition of Richard James Davey *, and affidavits in support thereof, and further testimony taken in open Court, it is ordered that the said petitioner, who has taken the oath required by law, be, and hereby is, admitted to become a citizen of the United States of America, this* 2nd *day of* December *, A. D. 19*07.

(~~It is further ordered, upon consideration of the petition of the said~~ , that his name be, and ~~hereby is, changed to~~ , ~~under authority of the provisions of section 8 of an act entitled "An Act to establish a Bureau of Immigration and Naturalization, and to provide for a uniform rule for the naturalization of aliens throughout the United States," approved June 29, 1906.~~)

By the Court:

Alison E. Smith Cus. Judge

Form 2218. *(To be pasted on the back of the petition below the order of court admitting petitioner.)*

Petition No. .....

AFFIDAVIT OF WITNESSES

Court ..... *Court of* .....

In the matter of the petition of Richard James Davey *to be admitted a citizen of the United States of America.*

..... } *ss:*

Thomas Hart *, occupation* Miner *, residing at* Munson, Clearfield Co.

and Joseph Hart *, occupation* Miner *, residing at* Munson, Clearfield Co. Pa.

each being severally, duly, and respectively sworn, deposes and says that he is a citizen of the United States of America; that he has personally known ....., *the petitioner above mentioned, to be a resident of the United States for a period of at least* ..... *years continuously immediately preceding the date of filing his petition, and of the* State Territory District *in which the above-entitled application is made for a period of* ..... *years immediately preceding the date of filing his petition; and that he has personal knowledge that the said petitioner is a person of good moral character, attached to the principles of the Constitution of the United States, and that he is in every way qualified, in his opinion, to be admitted a citizen of the United States.*

Thomas Hart
Joseph Hart

[AFFIX SEAL.] *Subscribed and sworn to before me this* 2 *day of* Dec *, anno Domini 19*07

Roll B. Thompson, *Clerk.*

11—2679 *By* Roll B. Thompson, *Clerk.*

Certificate of Naturalization, No. 14304 *, issued on the* 2 *day of* Dec *, A. D. 19*07.

11—2527

No. 9

RIGINAL

1

Naturalization Certificate 14331

Name Andre Palsa

Age 47 years

Declaration of Intention issued by clerk of Common Pleas court of Clearfield County, Pa.

vol. # page # on the 24" day of August, A.D. 1905

Petition filed on the 26 day of Aug. A.D. 1907 vol. 1 page 9

Name, age and place of residence of wife: Dussie, 42 years, Curwensville, Pa.

Names, ages and places of residence of minor children: Charles — 15 years Curwensville, Pa.

Date of order: October 2" 1908.

Vol. 1 page C.

a Palsa
(Signature of holder)

United Stat
COMMONWEALT
Clearfie

In the matter of

To the

The petition of

First. My ful

Second. My pl

State
Territory of
District

Third. My occ

Fourth. I was

Fifth. I emigr

anno Domini 1

Sixth. I declar

at

Seventh. I am

in

and the name, date

BE IT REMEM

August

Andrew

Prothonotary of the Co

declares and says:

That he was born

the 20

emigrated, and arrive

the 12

bona fide his intention

allegiance and fidelity

particularly to the sove

day of

merica.

n before the

ding to law,

on

, whence he

ed States, on

nd that it is

e forever all

natever, and

Eighth. I am

government. I am n

become a citizen of t

permanently in the U

Ninth. I am a

Tenth. I have

the day

preceding the date of

Eleventh. I he

said petition was den

Attached hereto

and labor required b

Dated

the foregoing petition

that as to those matt

rganized

ention to

clarly to

to reside

ut since

east next

Court of

and the

Attorney

has read

brief, and

day of

A. D. one thousand nine hundred and

Prothonotary.

Per

Subscribed and sworn to before me this day of anno Domini 19

[SEAL.]

Clerk,

By

Clerk.

* If the alien arrived otherwise than by vessel, the name of the vessel or means of transportation employed should be given.

Declaration of Intention and ~~Certificate of Landing from Department of Commerce and Labor~~ filed this day of

Clerk.

By

Clerk

AFFIDAVIT OF WITNESSES

Court of

In the matter of the petition of to be admitted a citizen of the United States of America.

ss

occupation residing at

and occupation residing at

each being severally, duly, and respectively sworn, deposes and says that he is a citizen of the United States of America; that he has personally known the petitioner above mentioned, to be a resident of the United States for a period of at least five years continuously immediately preceding the date of filing his petition, and of the State Territory District in which the above-entitled application is made for a period of years immediately preceding the date of filing his petition; and that he has personal knowledge that the said petitioner is a person of good moral character, attached to the principles of the Constitution of the United States, and that he is in every way qualified, in his opinion, to be admitted a citizen of the United States.

[SEAL.] Subscribed and sworn to before me this day of anno Domini 19

Clerk.

By

Clerk.

11—2927

OVER.

IN THE MATTER OF THE PETITION OF

Richard James Davey

TO BE ADMITTED A CITIZEN OF THE UNITED STATES OF AMERICA.

Filed August 23rd, 1907

OATH OF ALLEGIANCE

I hereby declare, on oath, that I absolutely and entirely renounce and abjure all allegiance and fidelity to any foreign prince, potentate, state, or sovereignty, and particularly to Edward VII *the* King *of* Great Britain & Ireland *of which I have heretofore been a* ~~citizen~~ *subject* ~~(and that I further renounce the title of ... an order of nobility, which I have heretofore held)~~; *that I will support and defend the Constitution and laws of the United States of America against all enemies, foreign and domestic, and that I will bear true faith and allegiance to the same.*

Richard James Davey

[SEAL.] *Subscribed and sworn to before me, in open Court, this* 2nd *day of* Dec *, A. D. 19*07

Roll B. Thompson, *Clerk.*

ORDER OF COURT ADMITTING PETITIONER

Upon consideration of the petition of Richard James Davey *, and affidavits in support thereof, and further testimony taken in open Court, it is ordered that the said petitioner, who has taken the oath required by law, be, and hereby is, admitted to become a citizen of the United States of America, this* 2nd *day of* December *, A. D. 19*07.

~~(It is further ordered, upon consideration of the petition of the said ..., that his name be, and hereby is, changed to ..., under authority of the provisions of section 8 of an act entitled "An Act to establish a Bureau of Immigration and Naturalization, and to provide for a uniform rule for the naturalization of aliens throughout the United States," approved June 29, 1906.)~~

By the Court:

Alison Smith Cas. Judge

Form 2218. (To be pasted on the back of the petition below the order of court admitting petitioner.)

Petition No. .....

AFFIDAVIT OF WITNESSES

Court ..... *Court of* .....

In the matter of the petition of Richard James Davey *to be admitted a citizen of the United States of America.*

..... } *ss:*

Thomas Hart, *occupation* Miner, *residing at* Munson, Clearfield Co.

and Joseph Hart, *occupation* Miner, *residing at* Munson, Clearfield Co.

each being severally, duly, and respectively sworn, deposes and says that he is a citizen of the United States of America; that he has personally known ..., *the petitioner above mentioned, to be a resident of the United States for a period of at least* ... *years continuously immediately preceding the date of filing his petition, and of the State Territory District in which the above-entitled application is made for a period of* ... *years immediately preceding the date of filing his petition; and that he has personal knowledge that the said petitioner is a person of good moral character, attached to the principles of the Constitution of the United States, and that he is in every way qualified, in his opinion, to be admitted a citizen of the United States.*

Thomas Hart
Joseph Hart

[AFFIX SEAL.] *Subscribed and sworn to before me this* 2 *day of* Dec *, anno Domini 19*07

Roll B. Thompson, *Clerk.*

11—2679

By Roll B. Thompson, *Clerk.*

Certificate of Naturalization, No. 14104, *issued on the* 2 *day of* Dec *, A. D. 19*07.

11—2527

No. 9

9

RIGINAL

United States of America,

COMMONWEALTH OF PENNSYLVANIA,

Clearfield County, ss:

BE IT REMEMBERED, that on this 24 day of August A. D. one thousand nine hundred and five Andrew Paulsa an alien, being duly sworn before the Prothonotary of the Court of Common Pleas, in and for the county aforesaid, according to law, declares and says:

That he was born in Austria on the 20 day of Sept. A. D. 1863, whence he emigrated, and arrived at the port of New York, in the United States, on the 12 day of July A. D. 1894, and that it is bona fide his intention to become **A Citizen of the United States**, and to renounce forever all allegiance and fidelity to any foreign Prince, Potentate, State or Sovereignty whatever, and particularly to the sovereign of whom he is now a subject.

Andrew Paulsa

CERTIFIED from the Records, this 24 day of August A. D. one thousand nine hundred and five

[signature]
Prothonotary.

Per

Subscribed and sworn to before me this day of anno Domini 19

[SEAL.]

By Clerk,

* If the alien arrived otherwise than by vessel, the character of conveyance or name of transportation company should be given.

Declaration of Intention and ~~Certificate of Landing from Department of Commerce and Labor~~ filed this day of

By Clerk,

Clerk

AFFIDAVIT OF WITNESSES

In the matter of the petition of Court of to be admitted a citizen of the United States of America.

ss.

occupation residing at

and occupation residing at

each being severally, duly, and respectively sworn, deposes and says that he is a citizen of the United States of America, that he has personally known the petitioner above mentioned, to be a resident of the United States for a period of at least five years continuously immediately preceding the date of filing his petition, and of the ~~Territory~~ State District in which the above-entitled application is made for a period of years immediately preceding the date of filing his petition; and that he has personal knowledge that the said petitioner is a person of good moral character, attached to the principles of the Constitution of the United States, and that he is in every way qualified, in his opinion, to be admitted a citizen of the United States.

[SEAL.]

Subscribed and sworn to before me this day of anno Domini 19

George [illegible]

By Clerk,

Clerk.

11—2527

[OVER]

IN THE MATTER OF THE PETITION OF

Andro Palsa

TO BE ADMITTED A CITIZEN OF THE UNITED STATES OF AMERICA.

Filed October 2", 1908

OATH OF ALLEGIANCE

I hereby declare, on oath, that I absolutely and entirely renounce and abjure all allegiance and fidelity to any foreign prince, potentate, state, or sovereignty, and particularly to Francis Joseph *the* Emperor *of* Austria *of which I have heretofore been a* ~~citizen~~ subject *(~~and that I further renounce the title of~~ ..... ~~, an order of nobility, which I have heretofore held~~); that I will support and defend the Constitution and laws of the United States of America against all enemies, foreign and domestic, and that I will bear true faith and allegiance to the same.*

Andro Palsa

[SEAL.] *Subscribed and sworn to before me, in open Court, this* 2 *day of* Oct. *, A. D. 1908*

Roll B Thompson, *Clerk.*

ORDER OF COURT ADMITTING PETITIONER

Upon consideration of the petition of Andro Palsa *, and affidavits in support thereof, and further testimony taken in open Court, it is ordered that the said petitioner, who has taken the oath required by law, be, and hereby is, admitted to become a citizen of the United States of America, this* 2nd *day of* October *, A. D. 1908.*

(~~It is further ordered, upon consideration of the petition of the said~~ ..... ~~, that his name be, and hereby is, changed to~~ ..... ~~, under authority of the provisions of section 6 of an act entitled "An Act to establish a Bureau of Immigration and Naturalization, and to provide for a uniform rule for the naturalization of aliens throughout the United States," approved June 29, 1906.~~)

By the Court:

[illegible]

Wilson Smith, Judge

Certificate of Naturalization, No. 14331 *, issued on the* 2" *day of* October *, A. D. 1908.*

11—2527

No. 10

10

ORIGINAL

UNITED STATES OF AMERICA

Department of Commerce and Labor
BUREAU OF IMMIGRATION AND NATURALIZATION
DIVISION OF NATURALIZATION

PETITION FOR NATURALIZATION

Court of Clearfield County

In the matter of the petition of Michael Rudnick *to be admitted a citizen of the United States of America.*

To the Common Pleas *Court of* Clearfield Co.

The petition of Michael Rudnick *respectfully shows:*

First. My full name is Michael Rudnick

Second. My place of residence is number ..... *street, ~~city~~ town of* Lanesboro *State ~~Territory~~ District of* Iowa

Third. My occupation is Miner

Fourth. I was born on the 6 *day of* Feb *, anno Domini* 1865 *, at* Tuderbury Germany

Fifth. I emigrated to the United States from Germany *, on or about the* ..... *day of* February *anno Domini* 1880 *, and arrived at the port of* New York *, in the United States, on the vessel** ~~[illegible]~~

Sixth. I declared my intention to become a citizen of the United States on the ..... *day of* Oct *, anno Domini* 1900 *at* Clearfield *, in the* Common Pleas *Court of* Clearfield Co.

Seventh. I am ..... *married. My wife's name is* Mary Rudnick *in* Germany *, and now resides at* Rossland *She was born and the name, date and place of birth, and place of residence of each of said children is as follows:* I have 3 children.

Martha Aug 5 1891 Born in Germany
Walter June 1 1893 Born in Clearfield Co Pa
Henry Jan 1 1900 Born in Clearfield Co Pa
Albert July 10 1901 Born in Clearfield Co Pa
Helen Nov 12 1906 Born in Clearfield Co Pa

Rossland Pa

Eighth. I am not a disbeliever in or opposed to organized government or a member of or affiliated with any organization or body of persons teaching disbelief in organized government. I am not a polygamist nor a believer in the practice of polygamy. I am attached to the principles of the Constitution of the United States, and it is my intention to become a citizen of the United States and to renounce absolutely and forever all allegiance and fidelity to any foreign prince, potentate, state, or sovereignty, and particularly to William H Campbell Germany *of which at this time I am a ~~citizen~~ subject, and it is my intention to reside permanently in the United States.*

Ninth. I am able to speak the English language.

Tenth. I have resided continuously in the United States of America for a term of five years at least immediately preceding the date of this petition, to wit, since the ..... *day of* June *, anno Domini* 1880 *, and in the State ~~Territory~~ District of* Iowa *for one year at least next preceding the date of this petition, to wit, since the* ..... *day of* Feb *, anno Domini* 1880

Eleventh. I have not heretofore made petition for citizenship to any court. ~~I made petition for citizenship to the~~ ..... ~~Court of~~ ..... ~~at~~ ..... *, on the* ..... *day of* ..... *, anno Domini* 1 ..... ~~and the said petition was denied by the said Court for the following reasons and causes, to wit,~~ ..... *, and the cause of such denial has since been cured or removed.*

Attached hereto and made a part of this petition are my declaration of intention to become a citizen of the United States and the certificate from the Department of Commerce and Labor required by law. Wherefore your petitioner prays that he may be admitted a citizen of the United States of America.

Dated ..... *, 19*0

Michael Rudnick
(Signature of petitioner.)

[illegible]
[illegible] } ss:

Michael Rudnick *, being duly sworn, deposes and says that he is the petitioner in the above-entitled proceeding; that he has read the foregoing petition and knows the contents thereof; that the same is true of his own knowledge, except as to matters therein stated to be alleged upon information and belief, and that as to those matters he believes it to be true.*

Subscribed and sworn to before me this 2 *day of* Sept *, anno Domini* 1907

[SEAL.]

[illegible] *, Clerk,*
By [illegible] *Clerk.*

* If the alien arrived otherwise than by vessel, the character of conveyance or name of transportation company should be given.

~~Declaration of Intention and Certificate of Landing from Department of Commerce and Labor~~ *filed this* 2 *day of* Sept *, 19*0

[illegible] *, Clerk,*
By [illegible] *Clerk.*

AFFIDAVIT OF WITNESSES

Common Pleas *Court of* Clearfield Co.

In the matter of the petition of Michael Rudnick *to be admitted a citizen of the United States of America.*

[illegible]
[illegible] } ss:

Henry Power *, occupation* Miner *, residing at* Rossland Pa
and Fred Lomsella *, occupation* Miner *, residing at* Rossland
each being severally, duly, and respectively sworn, deposes and says that he is a citizen of the United States of America, that he has personally known Michael Rudnick *, the petitioner above mentioned, to be a resident of the United States for a period of at least five years continuously immediately preceding the date of filing his petition, and of the State ~~Territory~~ District in which the above-entitled application is made for a period of* five *years immediately preceding the date of filing his petition; and that he has personal knowledge that the said petitioner is a person of good moral character, attached to the principles of the Constitution of the United States, and that he is in every way qualified, in his opinion, to be admitted a citizen of the United States.*

[illegible]
Fred Lomsella

[SEAL.] *Subscribed and sworn to before me this* 2 *day of* Sept *, anno Domini* 19*0*

[illegible] *, Clerk,*
By [illegible] *, Clerk.*

11—2527

[OVER.]

IN THE MATTER OF THE PETITION OF

Andro Palsa

TO BE ADMITTED A CITIZEN OF THE UNITED STATES OF AMERICA.

Filed October 2", 1908

OATH OF ALLEGIANCE

I hereby declare, on oath, that I absolutely and entirely renounce and abjure all allegiance and fidelity to any foreign prince, potentate, state, or sovereignty, and particularly to Francis Joseph the Emperor *of* Austria *of which I have heretofore been a ~~citizen~~ subject ~~(and that I further renounce the title of ....., an order of nobility, which I have heretofore held)~~; that I will support and defend the Constitution and laws of the United States of America against all enemies, foreign and domestic, and that I will bear true faith and allegiance to the same.*

Andro Palsa

Subscribed and sworn to before me, in open Court, this 2 *day of* Oct. *, A. D. 1908*

[SEAL.]

Roll B. Thompson, *Clerk.*

ORDER OF COURT ADMITTING PETITIONER

Upon consideration of the petition of Andro Palsa *, and affidavits in support thereof, and further testimony taken in open Court, it is ordered that the said petitioner, who has taken the oath required by law, be, and hereby is, admitted to become a citizen of the United States of America, this* 2nd *day of* October *, A. D. 1908.*

~~(It is further ordered, upon consideration of the petition of the said ....., that his name be, and hereby is, changed to ....., under authority of the provisions of section 6 of an act entitled "An Act to establish a Bureau of Immigration and Naturalization, and to provide for a uniform rule for the naturalization of aliens throughout the United States," approved June 29, 1906.)~~

By the Court:

[illegible], *Judge*

[illegible]

Certificate of Naturalization, No. 14331 *, issued on the* 2" *day of* October *, A. D. 1908.*

11—2327

No. 10

10

ORIGINAL

UNITE[D] [STATES OF AMERICA]

F[ederal]

In the matter of the petition of [illegible]

To the [illegible]

The petition of [illegible]

First. My full name is [illegible]

Second. My place of residence is number [illegible]

State Territory of District [illegible]

Third. My occupation is [illegible]

Fourth. I was born on the 6 day of [illegible]

Fifth. I emigrated to the United States from [illegible]

anno Domini 1[illegible], and arrived at the port of [illegible]

Sixth. I declared my intention to become a citizen of the United States at [illegible]

Seventh. I am [illegible] married. My wife's name is [illegible]

and the name, date and place of birth, and place [illegible]

[illegible]

Eighth. I am not a disbeliever in or opposed to organized government. I am not a polygamist nor a believer in the practice of polygamy, and it is my intention to become a citizen of the United States and to renounce absolutely and forever all allegiance and fidelity to any foreign prince, potentate, state, or sovereignty, and particularly to [illegible] of which I am now a citizen [illegible] permanently in the United States.

Ninth. I am able to speak the English language.

Tenth. I have resided continuously in the United States of America for the five years immediately preceding the [illegible] day of [illegible] preceding the date of this petition, to wit, since [illegible]

Eleventh. I have not heretofore made petition to any court for citizenship: [illegible]

Naturalization Certificate 14306

Name Michael Rodnick

Age 42 years

Declaration of intention issued by clerk of Common Pleas court of Allegheny Co

Aug. 7, 1905

vol. [illegible] page [illegible] on the [illegible] day of [illegible] A.D. 19[illegible]

Petition filed on the 2 day of Sept A.D. 1907 vol. 1 page 10

Name, age and place of residence of wife:

Mary

39 years

Rosebud

Names, ages and places of residence of minor children:

Marcus 16 yrs Rosebud Pa

Walker 10 yrs Rosebud Pa

Paul 7 yrs Rosebud Pa

Albert 6 yrs Rosebud Pa

Helen 3 yrs Rosebud Pa

Date of order: Jan 13 1908

Vol. 1 page 10

Michael Rodnick

(Signature of holder.)

[illegible] day of [illegible] [illegible] anno Domini 1[illegible]

[illegible] Court of [illegible]

She was born [illegible]

I have 5 children.

Turtle Pa

[illegible]

body of persons teaching disbelief in organized [illegible] of the United States, and it is my intention to [illegible] state, or sovereignty, and particularly to [illegible] I am a citizen subject, and it is my intention to reside [illegible]

ceding the date of this petition, to wit, since [illegible] for one year at least next [illegible]

[illegible] Court of [illegible] anno Domini 1[illegible] and the

said petition was denied by the said court for the following reasons and causes, to wit,

, and the cause of such denial has since been cured or removed.

Attached hereto and made a part of this petition are my declaration of intention to become a citizen of the United States and the certificate from the Department of Commerce and Labor required by law. Wherefore your petitioner prays that he may be admitted a citizen of the United States of America.

Dated [illegible], 19[illegible]

[illegible]

(Signature of petitioner.)

[illegible] ss:

[illegible], being duly sworn, deposes and says that he is the petitioner in the above-entitled proceeding; that he has read the foregoing petition and knows the contents thereof; that the same is true of his own knowledge, except as to matters therein stated to be alleged upon information and belief, and that as to those matters he believes it to be true.

Subscribed and sworn to before me this [illegible] day of [illegible], anno Domini 19[illegible]

[SEAL.]

[illegible], Clerk,

By [illegible], Clerk.

* If the alien arrived otherwise than by vessel, the character of conveyance or name of transportation company should be given

~~Declaration of Intention and Certificate of Landing from Department of Commerce and Labor~~ filed this [illegible] day of [illegible], 19[illegible]

[illegible], Clerk,

By [illegible], Clerk.

AFFIDAVIT OF WITNESSES

[illegible] Court of [illegible]

In the matter of the petition of [illegible] to be admitted a citizen of the United States of America.

[illegible] ss:

[illegible], occupation [illegible], residing at [illegible]

and [illegible], occupation [illegible], residing at [illegible]

each being severally, duly, and respectively sworn, deposes and says that he is a citizen of the United States of America, that he has personally known [illegible], the petitioner above mentioned, to be a resident of the United States for a period of at least five years continuously immediately preceding the date of filing his petition, and of the State Territory District in which the above-entitled application is made for a period of five years immediately preceding the date of filing his petition; and that he has personal knowledge that the said petitioner is a person of good moral character, attached to the principles of the Constitution of the United States, and that he is in every way qualified, in his opinion, to be admitted a citizen of the United States.

[illegible]

[illegible]

[SEAL.] Subscribed and sworn to before me this [illegible] day of [illegible], anno Domini 19[illegible]

[illegible], Clerk,

By [illegible], Clerk.

11—2527

[OVER.]

IN THE MATTER OF THE PETITION OF

Andro Palsa

TO BE ADMITTED A CITIZEN OF THE UNITED STATES OF AMERICA.

Filed October 2", 1908

OATH OF ALLEGIANCE

I hereby declare, on oath, that I absolutely and entirely renounce and abjure all allegiance and fidelity to any foreign prince, potentate, state, or sovereignty, and particularly to Francis Joseph the Emperor *of* Austria *of which I have heretofore been a* ~~citizen~~ *subject* ~~(and that I further renounce the title of ....., an order of nobility, which I have heretofore held)~~; *that I will support and defend the Constitution and laws of the United States of America against all enemies, foreign and domestic, and that I will bear true faith and allegiance to the same.*

Andro Palsa

Subscribed and sworn to before me, in open Court, this 2 *day of* Oct. *, A. D. 1908*

[SEAL.]

Roll B Thompson, *Clerk.*

ORDER OF COURT ADMITTING PETITIONER

Upon consideration of the petition of Andro Palsa *, and affidavits in support thereof, and further testimony taken in open Court, it is ordered that the said petitioner, who has taken the oath required by law, be, and hereby is, admitted to become a citizen of the United States of America, this* 2nd *day of* October *, A. D. 1908.*

~~(It is further ordered, upon consideration of the petition of the said ....., that his name be, and hereby is, changed to ..... ; under authority of the provisions of section 6 of an act entitled "An Act to establish a Bureau of Immigration and Naturalization, and to provide for a uniform rule for the naturalization of aliens throughout the United States," approved June 29, 1906.)~~

By the Court:

[illegible] Judge

Certificate of Naturalization, No. 14331 *, issued on the* 2" *day of* October *, A. D. 1908.*

11—0527

No. 10

10

ORIGINAL

United States of America,

COMMONWEALTH OF PENNSYLVANIA,

Clearfield County, ss:

BE IT REMEMBERED, that on this Seventh day of August A. D. one thousand nine hundred and Michael Rudnik an alien, being duly sworn before the Prothonotary of the Court of Common Pleas, in and for the county aforesaid, according to law, declares and says:

That he was born in Germany on the 6" day of Febry A. D. 1865, whence he emigrated, and arrived at the port of New York, in the United States, on the 14" day of Febry. A. D. 1897, and that it is bona fide his intention to become **A Citizen of the United States**, and to renounce forever all allegiance and fidelity to any foreign Prince, Potentate, State or Sovereignty whatever, and particularly to the sovereign of whom he is now a subject.

Michael Rudnik

CERTIFIED from the Records, this 7 day of August A. D. one thousand nine hundred and five

Roll B. Thompson
Prothonotary.

Per

Subscribed and sworn to before me this day of

[SEAL.]

Clerk,

By Clerk.

* If the alien arrived otherwise than by vessel, the character of conveyance or name of transportation company should be given.

~~Declaration of Intention and Certificate of Landing from Department of Commerce and Labor~~ filed this day of 19

Clerk,

By Clerk.

AFFIDAVIT OF WITNESSES

Common Pleas Court of Clearfield Co.

In the matter of the petition of Michael Rudnik to be admitted a citizen of the United States of America.

ss:

Henry Tower, occupation Miner, residing at Peshad Pa

and Fred Lomsalla, occupation Miner, residing at Peshad

each being severally, duly, and respectively sworn, deposes and says that he is a citizen of the United States of America, that he has personally known Michael Rudnik, the petitioner above mentioned, to be a resident of the United States for a period of at least five years continuously immediately preceding the date of filing his petition, and of the State ~~Territory~~ District in which the above-entitled application is made for a period of five years immediately preceding the date of filing his petition; and that he has personal knowledge that the said petitioner is a person of good moral character, attached to the principles of the Constitution of the United States, and that he is in every way qualified, in his opinion, to be admitted a citizen of the United States.

Henry

Fred Lomsalla

[SEAL.] Subscribed and sworn to before me this 7 day of Sept, anno Domini 19

Roll B Thompson, Clerk,

By Clerk.

11—2527

[OVER.]

IN THE MATTER OF THE PETITION OF

Andro Palsa

TO BE ADMITTED A CITIZEN OF THE UNITED STATES OF AMERICA.

Filed October 2", 1908

OATH OF ALLEGIANCE

I hereby declare, on oath, that I absolutely and entirely renounce and abjure all allegiance and fidelity to any foreign prince, potentate, state, or sovereignty, and particularly to Francis Joseph *the* Emperor *of* Austria *of which I have heretofore been a* ~~citizen~~ subject *(~~and that I further renounce the title of~~ ..... ~~, an order of nobility, which I have heretofore held~~); that I will support and defend the Constitution and laws of the United States of America against all enemies, foreign and domestic, and that I will bear true faith and allegiance to the same.*

Andro Palsa

Subscribed and sworn to before me, in open Court, this 2 *day of* Oct. *, A. D. 1908*

[SEAL.]

Roll B Thompson, *Clerk.*

ORDER OF COURT ADMITTING PETITIONER

Upon consideration of the petition of Andro Palsa *, and affidavits in support thereof, and further testimony taken in open Court, it is ordered that the said petitioner, who has taken the oath required by law, be, and hereby is, admitted to become a citizen of the United States of America, this* 2nd *day of* October *, A. D. 1908.*

(~~It is further ordered, upon consideration of the petition of the said~~ ..... ~~, that his name be, and hereby is, changed to~~ ..... ~~, under authority of the provisions of section 6 of an act entitled "An Act to establish a Bureau of Immigration and Naturalization, and to provide for a uniform rule for the naturalization of aliens throughout the United States," approved June 29, 1906.~~)

By the Court:

Allison Smith, Judge

Continued [illegible]

[illegible]

Certificate of Naturalization, No. 14331 *, issued on the* 2" *day of* October *, A. D. 1908.*

11—2327

No. 10

Naturalization Court

Monday January 13 1908

Michael Rudnick

In the matter of the petitio

To the Common Ma

The petition of

First. My full name is

Second. My place of residen

State Territory of District

Third. My occupation is

Fourth. I was born on the

Fifth. I emigrated to the Un

anno Domini 1 , and arriv

Sixth. I declared my intenti

at Cleaf

Seventh. I am marr

in German

and the name, date and place of bi

Eighth. I am not a disbelieve

government. I am not a polygamist

become a citizen of the United State

Wilkam H

permanently in the United States.

Ninth. I am able to speak th

Tenth. I have resided contin

the day of

preceding the date of this petition, t

Eleventh. I have not heretofor

said petition was denied by the said

Attached hereto and made a pa

and Labor required by law. Wherefo

Dated

Michael

the foregoing petition and knows the

that as to those matters he believes it

Subscribed

[SEAL.]

Declaration of Intention and C

Court of

In the matter of the petition of Michael Rudnick to be admitted a citizen of the United States of America.

ss:

Henry Tower, occupation Miner, residing at Rosebud Pa

and Fred Tomsella, occupation Miner, residing at Rosebud

each being severally, duly, and respectively sworn, deposes and says that he is a citizen of the United States of America, that he has personally known Michael Rudnick, the petitioner above mentioned, to be a resident of the United States for a period of at least five years continuously immediately preceding the date of filing his petition, and of the State Territory District in which the above-entitled application is made for a period of one years immediately preceding the date of filing his petition: and that he has personal knowledge that the said petitioner is a person of good moral character, attached to the principles of the Constitution of the United States, and that he is in every way qualified, in his opinion, to be admitted a citizen of the United States.

Henry

Fred Tomsella

[SEAL.] Subscribed and sworn to before me this 7 day of Sept, anno Domini 19

Paul B Thompson, Clerk.

By Fred McGee Deputy, Clerk.

11—2527 [OVER.]

IN THE MATTER OF THE PETITION OF

Andro Palsa

TO BE ADMITTED A CITIZEN OF THE UNITED STATES OF AMERICA.

Filed October 2", 1908

OATH OF ALLEGIANCE

I hereby declare, on oath, that I absolutely and entirely renounce and abjure all allegiance and fidelity to any foreign prince, potentate, state, or sovereignty, and particularly to Francis Joseph the Emperor *of* Austria *of which I have heretofore been a* ~~citizen~~ *subject* ~~(and that I further renounce the title of ....., an order of nobility, which I have heretofore held)~~; *that I will support and defend the Constitution and laws of the United States of America against all enemies, foreign and domestic, and that I will bear true faith and allegiance to the same.*

Andro Palsa

Subscribed and sworn to before me, in open Court, this 2 *day of* Oct. *, A. D. 1908*

[SEAL.]

Roll B Thompson, *Clerk.*

ORDER OF COURT ADMITTING PETITIONER

Upon consideration of the petition of Andro Palsa *, and affidavits in support thereof, and further testimony taken in open Court, it is ordered that the said petitioner, who has taken the oath required by law, be, and hereby is, admitted to become a citizen of the United States of America, this* 2nd *day of* October *, A. D. 1908.*

~~(It is further ordered, upon consideration of the petition of the said ....., that his name be, and hereby is, changed to ....., under authority of the provisions of section 6 of an act entitled "An act to establish a Bureau of Immigration and Naturalization, and to provide for a uniform rule for the naturalization of aliens throughout the United States," approved June 29, 1906.)~~

By the Court:

[illegible], *Judge*

Certificate of Naturalization, No. 14331, issued on the 2" day of October, A. D. 1908.

11—2527

No. 10

10

ORIGINAL

Application for Naturalization of Michael Rudnick

Notes of testimony

#10

In the matter of the

To the ... America.

The petition of ...

First. My full na...

Second. My place ...

State ~~Territory~~ of ... District

Third. My occupat...

Fourth. I was bor...

Fifth. I emigrated ...

anno Domini 1...

Sixth. I declared ...

at ...

Seventh. I am ...

in ...

and the name, date and ...

e was born ... children.

Eighth. I am not a ...

government. I am not a ...

become a citizen of the U...

permanently in the United ...

Ninth. I am able to ...

Tenth. I have resid...

the ... day of ...

preceding the date of this ...

Eleventh. I have no ...

~~said petition was denied b~~

Attached hereto and ...

and Labor required by lan...

Dated ...

the foregoing petition and ...

that as to those matters he ...

organized ... tention to ... ularly to ... to reside ... wit, since ... least next ... ~~Court of~~ ... ~~and the~~ ... ~~removed~~ ... Commerce ... has read ... lief, and ... erk, ... Clerk.

[SEAL.]

~~Declaration of Intent~~

... rk, ... Clerk.

In the matter of the petition of Michael Rudnick Court of ... to be admitted a citizen of the United States of America.

... ss:

Wesley Power, occupation Miner, residing at Rosebud Pa

and Fred Lomsella, occupation Miner, residing at Rosebud

each being severally, duly, and respectively sworn, deposes and says that he is a citizen of the United States of America, that he has personally known Michael Rudnick, the petitioner above mentioned, to be a resident of the United States for a period of at least five years continuously immediately preceding the date of filing his petition, and of the State ~~Territory~~ District in which the above-entitled application is made for a period of five years immediately preceding the date of filing his petition; and that he has personal knowledge that the said petitioner is a person of good moral character, attached to the principles of the Constitution of the United States, and that he is in every way qualified, in his opinion, to be admitted a citizen of the United States.

Henry ...

Fred Lomsella

[SEAL.] Subscribed and sworn to before me this 2 day of Sept, anno Domini 19...

Paul B. Thompson, Clerk,

By ... Clerk.

11—2527

[OVER.]

IN THE MATTER OF THE PETITION OF

Andro Palsa

TO BE ADMITTED A CITIZEN OF THE UNITED STATES OF AMERICA.

Filed October 2", 1908

OATH OF ALLEGIANCE

I hereby declare, on oath, that I absolutely and entirely renounce and abjure all allegiance and fidelity to any foreign prince, potentate, state, or sovereignty, and particularly to Francis Joseph *the* Emperor *of* Austria *of which I have heretofore been a* ~~citizen~~ subject *(~~and that I further renounce the title of~~ ..... ~~, an order of nobility, which I have heretofore held~~); that I will support and defend the Constitution and laws of the United States of America against all enemies, foreign and domestic, and that I will bear true faith and allegiance to the same.*

Andro Palsa

Subscribed and sworn to before me, in open Court, this 2 *day of* Oct. *, A. D. 19*08

[SEAL.]

Roll B Thompson, *Clerk.*

ORDER OF COURT ADMITTING PETITIONER

Upon consideration of the petition of Andro Palsa *, and affidavits in support thereof, and further testimony taken in open Court, it is ordered that the said petitioner, who has taken the oath required by law, be, and hereby is, admitted to become a citizen of the United States of America, this* 2nd *day of* October *, A. D. 19*08.

(~~It is further ordered, upon consideration of the petition of the said~~ ..... ~~, that his name be, and hereby is, changed to~~ ..... ~~, under authority of the provisions of section 6 of an act entitled "An Act to establish a Bureau of Immigration and Naturalization, and to provide for a uniform rule for the naturalization of aliens throughout the United States," approved June 29, 1906.~~)

By the Court:

[illegible] Judge

[illegible]

$4.00 Pd

Certificate of Naturalization, No. 14331 *, issued on the* 2" *day of* October *, A. D. 19*08.

11—2527

No. 10

10

IAL

In the matter of the petiti

To the

The petition of

First. My full name is

Second. My place of resid

State
Territory of
District

Third. My occupation is

Fourth. I was born on the

Fifth. I emigrated to the

anno Domini 1

, and ar

Sixth. I declared my inte

at

Seventh. I am m

in

and the name, date and place of

Eighth. I am not a disbel

government. I am not a polyga

become a citizen of the United S

permanently in the United State

Ninth. I am able to speak

Tenth. I have resided co

the day of

preceding the date of this petitio

Eleventh. I have not hereto

said petition was denied by the s

Attached hereto and made

and Labor required by law. Whe

Dated

the foregoing petition and knows

that as to those matters he believe

Subscr

[SEAL.]

Declaration of Intention un

Henry Bowers

Adam Donsella

Henry Bowers

ca.

In the matter of the petition of

to be admitted a citizen of the United States of America.

ss:

, occupation

, residing at

and

, occupation

, residing at

each being severally, duly, and respectively sworn, deposes and says that he is a citizen of the United States of America, that he has personally known

, the petitioner above mentioned, to be a resident of the United States for a period of at least five years continuously immediately preceding the date of filing his petition, and of the State Territory District in which the above-entitled application is made for a period of years immediately preceding the date of filing his petition; and that he has personal knowledge that the said petitioner is a person of good moral character, attached to the principles of the Constitution of the United States, and that he is in every way qualified, in his opinion, to be admitted a citizen of the United States.

[SEAL.]

Subscribed and sworn to before me this day of , anno Domini 19

, Clerk,

By , Clerk.

11—2927

[OVER.]

IN THE MATTER OF THE PETITION OF

Andro Palsa

TO BE ADMITTED A CITIZEN OF THE UNITED STATES OF AMERICA.

Filed October 2", 1908

OATH OF ALLEGIANCE

I hereby declare, on oath, that I absolutely and entirely renounce and abjure all allegiance and fidelity to any foreign prince, potentate, state, or sovereignty, and particularly to Francis Joseph *the* Emperor *of* Austria *of which I have heretofore been a* ~~citizen~~ *subject* ~~(and that I further renounce the title of ..... , an order of nobility, which I have heretofore held)~~*; that I will support and defend the Constitution and laws of the United States of America against all enemies, foreign and domestic, and that I will bear true faith and allegiance to the same.*

Andro Palsa

Subscribed and sworn to before me, in open Court, this 2 *day of* Oct. *, A. D. 19*08

[SEAL.]

Roll B Thompson, *Clerk.*

ORDER OF COURT ADMITTING PETITIONER

Upon consideration of the petition of Andro Palsa *, and affidavits in support thereof, and further testimony taken in open Court, it is ordered that the said petitioner, who has taken the oath required by law, be, and hereby is, admitted to become a citizen of the United States of America, this* 2nd *day of* October *, A. D. 19*08.

~~(It is further ordered, upon consideration of the petition of the said ..... , that his name be, and hereby is, changed to ..... , under authority of the provisions of section 6 of an act entitled "An Act to establish a Bureau of Immigration and Naturalization, and to provide for a uniform rule for the naturalization of aliens throughout the United States," approved June 29, 1906.)~~

By the Court:

Allison Smith, Judge

Continued 6 mos
[illegible]

$4.00 Pd

Certificate of Naturalization, No. 14331 *, issued on the* 2" *day of* October *, A. D. 19*08.

11—2527

No. 10

RIGINAL

In the matter of the ... America.

To the ...

The petition of ...

First. My full nam...

Second. My place ...

State Territory of District ...

Third. My occupat...

Fourth. I was bor...

Fifth. I emigrated ...

anno Domini 1...

Sixth. I declared ...

at ...

Seventh. I am ...

in ...

and the name, date and place ...

Eighth. I am not a disbeli... government. I am not a polygami... become a citizen of the United Stat... permanently in the United States.

Ninth. I am able to speak the ...

Tenth. I have resided continuo... the ... day of ... preceding the date of this petition, to wi...

Eleventh. I have not heretofore ma...

said petition was denied by the said Court A...

Attached hereto and made a part of this ... and Labor required by law. Wherefore your p...

Dated ...

the foregoing petition and knows the contents thereof; that as to those matters he believes it to be true.

Subscribed and sworn to befo...

[SEAL.]

* If the alien arrived ...

Declaration of Intention and Certificate of Landing fr...

...ent of Commerce and Labor
NATURALIZATION SERVICE
Michael Rudnick
NOTICE

The act approved June 29, 1906, entitled "An Act to establish a Bureau of Immigration and Naturalization, and to provide for a uniform rule for the naturalization of aliens throughout the United States," reads in part as follows:

Sec. 16. That every person who falsely makes, forges, counterfeits, or causes or procures to be falsely made, forged, or counterfeited, or knowingly aids or assists in falsely making, forging, or counterfeiting any certificate of citizenship, with intent to use the same, or with the intent that the same may be used by some other person or persons, shall be guilty of a felony, and a person convicted of such offense shall be punished by imprisonment for not more than ten years, or by a fine of not more than ten thousand dollars, or by both such fine and imprisonment.

Sec. 17. That every person who engrares or causes or procures to be engraved, or assists in engraving, any plate in the likeness of any plate designed for the printing of a certificate of citizenship, or who sells any such plate, or who brings into the United States from any foreign place any such plate, except under the direction of the Secretary of Commerce and Labor, or other proper officer, and any person who has in his control, custody, or possession any metallic plate engraved after the similitude of any plate from which any such certificate has been printed, with intent to use such plate or suffer the same to be used in forging or counterfeiting any such certificate or any part thereof; and every person who prints, photographs, or in any other manner causes to be printed, photographed, made, or executed, any print or impression in the likeness of any such certificate, or any part thereof, or who sells any such certificate, or brings the same into the United States from any foreign place, except by direction of some proper officer of the United States, or who has in his possession a distinctive paper which has been adopted by the proper officer of the United States for the printing of such certificate, with intent to unlawfully use the same, shall be punished by a fine of not more than ten thousand dollars, or by imprisonment at hard labor for not more than ten years, or by both such fine and imprisonment.

Sec. 10. That every person who without lawful excuse is possessed of any blank certificate of citizenship provided by the Bureau of Immigration and Naturalization, with intent unlawfully to use the same, shall be imprisoned at hard labor not more than five years or be fined not more than one thousand dollars.

Court of ... and the ... or removed. ... of Commerce ... at he has read ... nd belief, and ... Clerk, ... Clerk. ... Clerk, ... Clerk.

A

Court of ...

In the matter of the petition of Michael Rudnick to be admitted a citizen of the United States of America.

... ss:

... occupation Miner, residing at Rosebud Pa

and ... occupation Miner, residing at Rosebud

each being severally, duly, and respectively sworn, deposes and says that he is a citizen of the United States of America, that he has personally known Michael Rudnick, the petitioner above mentioned, to be a resident of the United States for a period of at least five years continuously immediately preceding the date of filing his petition, and of the State Territory District in which the above-entitled application is made for a period of five years immediately preceding the date of filing his petition; and that he has personal knowledge that the said petitioner is a person of good moral character, attached to the principles of the Constitution of the United States, and that he is in every way qualified, in his opinion, to be admitted a citizen of the United States.

Henry ...

Fred. Lomsalla

[SEAL.] Subscribed and sworn to before me this 2 day of Sept, anno Domini 19..

Rose B. Thompson, Clerk,

By ... Clerk.

11—2527

[OVER.]

IN THE MATTER OF THE PETITION OF

Michael Rudnicki,

TO BE ADMITTED A CITIZEN OF THE UNITED STATES OF AMERICA.

Filed September 2, 1907

OATH OF ALLEGIANCE

I hereby declare, on oath, that I absolutely and entirely renounce and abjure all allegiance and fidelity to any foreign prince, potentate, state, or sovereignty, and particularly to William II *the* Emperor *of* Germany *of which I have heretofore been a* ~~citizen~~ *subject* ~~(and that I further renounce the title of ....., to order of knighthood, which I have heretofore held)~~; ~~that I will support and defend the Constitution and laws of the United States of America against all enemies, foreign and domestic, and that I will bear true faith and allegiance to the same.~~

Michael Rudnicki

[SEAL.]

Subscribed and sworn to before me, in open Court, this 13 *day of* January, *A. D. 1908*

Rodb Thompson, *Clerk.*

ORDER OF COURT ADMITTING PETITIONER

Upon consideration of the petition of Michael Rudnicki, *and affidavits in support thereof, and further testimony taken in open Court, it is ordered that the said petitioner, who has taken the oath required by law, be, and hereby is, admitted to become a citizen of the United States of America, this* 13 *day of* January, *A. D. 1908*

~~(It is further ordered, upon consideration of the petition of the said ....., that his name be, and hereby is, changed to ..... under authority of the provisions of section 6 of an act entitled "An Act to establish a Bureau of Immigration and Naturalization, and to provide for a uniform rule for the naturalization of aliens throughout the United States," approved June 29, 1906.)~~

By the Court:

William C. Hook, *Judge.*

Certificate of Naturalization, No. 4316, *issued on the* 13 *day of* Jan, *A. D. 19*01

11—2527

No. 11.

11

ORIGINAL

UNITED STATES OF AMERICA

Department of Commerce and Labor
BUREAU OF IMMIGRATION AND NATURALIZATION
DIVISION OF NATURALIZATION

PETITION FOR NATURALIZATION

In the matter of the petition of ... Court of ... to be admitted a citizen of the United States of America.

To the ... Court of ...

The petition of ... respectfully shows:

First. My full name is ...

Second. My place of residence is number ... street, city town of ...

State Territory of District

Third. My occupation is ...

Fourth. I was born on the ... day of ..., anno Domini 18..., at ...

Fifth. I emigrated to the United States from ..., on or about the ... day of ... anno Domini 19..., and arrived at the port of ..., in the United States, on the vessel * ...

Sixth. I declared my intention to become a citizen of the United States on the ... day of ..., anno Domini 19... at ..., in the ... Court of ...

Seventh. I am ... married. My wife's name is ... She was born in ..., and now resides at ... I have ... children, and the name, date and place of birth, and place of residence of each of said children is as follows:

Eighth. I am not a disbeliever in or opposed to organized government or a member of or affiliated with any organization or body of persons teaching disbelief in organized government. I am not a polygamist nor a believer in the practice of polygamy. I am attached to the principles of the Constitution of the United States, and it is my intention to become a citizen of the United States and to renounce absolutely and forever all allegiance and fidelity to any foreign prince, potentate, state, or sovereignty, and particularly to ... of which at this time I am a ~~citizen~~ subject, and it is my intention to reside permanently in the United States.

Ninth. I am able to speak the English language.

Tenth. I have resided continuously in the United States of America for a term of five years at least immediately preceding the date of this petition, to wit, since the ... day of ..., anno Domini 19..., and in the State Territory of District of ... for one year at least next preceding the date of this petition, to wit, since the ... day of ..., anno Domini 19...

Eleventh. I have not heretofore made petition for citizenship to any court. ~~I made petition for citizenship to the ... Court of ... on the ... day of ... anno Domini ... and the said petition was denied by the said court for the following reasons and causes, to wit.~~

Attached hereto and made a part of this petition are my declaration of intention to become a citizen of the United States ~~and the certificate from the Department of Commerce and Labor~~ required by law. Wherefore your petitioner prays that he may be admitted a citizen of the United States of America.

Dated ..., 19...

(Signature of petitioner.)

... ss:

..., being duly sworn, deposes and says that he is the petitioner in the above-entitled proceeding; that he has read the foregoing petition and knows the contents thereof; that the same is true of his own knowledge, except as to matters therein stated to be alleged upon information and belief, and that as to those matters he believes it to be true.

Subscribed and sworn to before me this ... day of ..., anno Domini 19...

[SEAL.]

..., Clerk,

By ..., Clerk.

* If the alien arrived otherwise than by vessel, the character of conveyance or name of transportation company should be given.

Declaration of Intention ~~and Certificate of Landing from Department of Commerce and Labor~~ filed this ... day of ..., 19...

..., Clerk,

By ..., Clerk.

AFFIDAVIT OF WITNESSES

In the matter of the petition of ... Court of ... to be admitted a citizen of the United States of America.

... ss:

... occupation ... residing at ...

and ... occupation ... residing at ...

each being severally, duly, and respectively sworn, deposes and says that he is a citizen of the United States of America, that he has personally known ..., the petitioner above mentioned, to be a resident of the United States for a period of at least five years continuously immediately preceding the date of filing his petition, and of the State Territory District in which the above-entitled application is made for a period of ... years immediately preceding the date of filing his petition; and that ~~he~~ has personal knowledge that the said petitioner is a person of good moral character, attached to the principles of the Constitution of the United States, and that he is in every way qualified, in his opinion, to be admitted a citizen of the United States.

[SEAL.]

Subscribed and sworn to before me this ... day of ..., anno Domini 19...

..., Clerk.

By ..., Clerk.

11—2527

[OVER.]

IN THE MATTER OF THE PETITION OF

Michael Rudnicki,

TO BE ADMITTED A CITIZEN OF THE UNITED STATES OF AMERICA.

Filed September 2, 1907

OATH OF ALLEGIANCE

I hereby declare, on oath, that I absolutely and entirely renounce and abjure all allegiance and fidelity to any foreign prince, potentate, state, or sovereignty, and particularly to William II *the* Emperor *of* Germany *of which I have heretofore been a* ~~citizen~~ subject ~~(and that I further renounce the title of ....., the order of nobility which I have heretofore held)~~; ~~that I will support and defend the Constitution and laws of the United States of America against all enemies, foreign and domestic, and that I will bear true faith and allegiance to the same.~~

Michael Rudnicke

Subscribed and sworn to before me, in open Court, this 13 *day of* January, *A. D. 1908*

[SEAL.]

Roll B Thompson, *Clerk.*

ORDER OF COURT ADMITTING PETITIONER

Upon consideration of the petition of Michael Rudnicki, *and affidavits in support thereof, and further testimony taken in open Court, it is ordered that the said petitioner, who has taken the oath required by law, be, and hereby is, admitted to become a citizen of the United States of America, this* 13 *day of* January, *A. D. 1908.*

~~(It is further ordered, upon consideration of the petition of the said ....., that his name be, and hereby is, changed to ..... under authority of the provisions of section 6 of an act entitled "An Act to establish a Bureau of Immigration and Naturalization, and to provide for a uniform rule for the naturalization of aliens throughout the United States," approved June 29, 1906.)~~

By the Court:

William C. Hook, *Judge.*

4316

Certificate of Naturalization, No. 4316, *issued on the* 13 *day of* Jan, *A. D. 19*08

11—0527

No. 11.

11

ORIGINAL

UNITED ... RICA

PE...

In the matter of the petition of ...

To the ... Court of ...

The petition of ... Friedrich ...

First. My full name is ... Friedrich ...

Second. My place of residence is number ...

State ~~Territory of~~ ... Pennsylvania

Third. My occupation is ...

Fourth. I was born on the ... day of ...

Fifth. I emigrated to the United States from ...

anno Domini 1... , and arrived at the port of ...

Sixth. I declared my intention to become a citizen ... at ... Clearfield ...

Seventh. I am ... married. My wife's name is ... Hannah ...

in ... Pennsylvania ...

and the name, date and place of birth, and place of residence of each of my children are as follows, to wit:

William ... Rosebud Pa

Lena ... Rosebud Pa

Minnie ... Rosebud Pa

John ... Rosebud Pa

Edmund ... Rosebud Pa

Eighth. I am not a disbeliever in or opposed to organized government. I am not a polygamist nor a believer in the practice of polygamy, and it is my intention to become a citizen of the United States and to renounce ... William ... Czar ... permanently in the United States.

Ninth. I am able to speak the English language.

Tenth. I have resided continuously in the United States for one year at least next preceding the ... 11 ... day of ... April ... preceding the date of this petition, to wit, since the ... day of ... Jan ... 1907.

Eleventh. I have not heretofore made petition for citizenship to any court, and ~~said petition was denied by the said Court for the following reasons and causes, to wit:~~

~~Wherefore, I pray that I may be admitted a citizen of the United States of America, and that the certificate from the Department of Commerce and Labor~~ ... ~~be issued to me.~~

New Certificate 14307

7

Name Friedrich Linka

Age 41 years

Declaration of intention issued by clerk of Common Pleas court of Clearfield Co. Pa

Aug 26, 1904

vol. ... page ... on the

26 day of Aug, A.D. 1904

Petition filed on the 2 day of Sept

A.D. 1907 vol. 1 page 11

Name, age and place of residence of wife:

Hannah

43

Rosebud Pa

Names, ages and places of residence of minor children:

William	20	Rosebud Pa
Lena	15	Rosebud Pa
Minnie	10	Rosebud Pa
John	5	Rosebud Pa
Edmund	3	Rosebud Pa

Date of order: Jan

Vol. 1 page 11

Friedrich Linka

(Signature of holder)

Attached hereto and made a part of this petition are my declaration of intention to become a citizen of the United States and ~~the certificate from the Department of Commerce and Labor~~ required by law. Wherefore your petitioner prays that he may be admitted a citizen of the United States of America.

Dated ... 1907

Friedrich ...

(Signature of petitioner)

... ss:

... Friedrich ... , being duly sworn, deposes and says that he is the petitioner in the above-entitled proceeding; that he has read the foregoing petition and knows the contents thereof; that the same is true of his own knowledge, except as to matters therein stated to be alleged upon information and belief, and that as to those matters he believes it to be true.

Subscribed and sworn to before me this ... day of ... anno Domini 19...

[SEAL.]

... , Clerk,

By ... Clerk.

* If the alien arrived otherwise than by vessel, the character of conveyance or name of transportation company should be given.

Declaration of Intention ~~and Certificate of Exemption from Department of Commerce and Labor~~ filed this 2 day of ... 19...

... , Clerk,

By ... Clerk.

AFFIDAVIT OF WITNESSES

... Court of ...

In the matter of the petition of ... to be admitted a citizen of the United States of America.

... ss:

... , occupation ... , residing at ...

and ... , occupation ... , residing at ...

each being severally, duly, and respectively sworn, deposes and says that he is a citizen of the United States of America, that he has personally known ... Friedrich ... , the petitioner above mentioned, to be a resident of the United States for a period of at least five years continuously immediately preceding the date of filing his petition, and of the ~~Territory~~ State or District in which the above-entitled application is made for a period of ... years immediately preceding the date of filing his petition; and that he has personal knowledge that the said petitioner is a person of good moral character, attached to the principles of the Constitution of the United States, and that he is in every way qualified, in his opinion, to be admitted a citizen of the United States.

... Fred. Lonsello.

[SEAL.] Subscribed and sworn to before me this 2 day of ... , anno Domini 19...

... , Clerk,

By ... Clerk.

11—2527

[OVER.]

IN THE MATTER OF THE PETITION OF

Michael Rudnicki

TO BE ADMITTED A CITIZEN OF THE UNITED STATES OF AMERICA.

Filed September 2, 1907

OATH OF ALLEGIANCE

I hereby declare, on oath, that I absolutely and entirely renounce and abjure all allegiance and fidelity to any foreign prince, potentate, state, or sovereignty, and particularly to William II *the* Emperor *of* Germany *of which I have heretofore been a* ~~citizen~~ subject ~~(and that I further renounce the title of ....., the order of nobility which I have heretofore held)~~; *that I will support and defend the Constitution and laws of the United States of America against all enemies, foreign and domestic, and that I will bear true faith and allegiance to the same.*

Michael Rudnicke

Subscribed and sworn to before me, in open Court, this 13 *day of* January, *A. D. 19*08

[SEAL.]

Roll B. Thompson, *Clerk.*

ORDER OF COURT ADMITTING PETITIONER

Upon consideration of the petition of Michael Rudnicki, *and affidavits in support thereof, and further testimony taken in open Court, it is ordered that the said petitioner, who has taken the oath required by law, be, and hereby is, admitted to become a citizen of the United States of America, this* 13 *day of* January, *A. D. 19*08.

~~(It is further ordered, upon consideration of the petition of the said ....., that his name be, and hereby is, changed to ....., under authority of the provisions of section 6 of an act entitled "An Act to establish a Bureau of Immigration and Naturalization, and to provide for a uniform rule for the naturalization of aliens throughout the United States," approved June 29, 1906.)~~

By the Court:

William C. Smith, *Judge.*

Certificate of Naturalization, No. 4316, *issued on the* 13 *day of* Jan *A. D. 19*08

11—2527

No. 11

ORIGINAL

STATE

VIRTUE LIBERTY AND INDEPENDENCE

United States of America,

COMMONWEALTH OF PENNSYLVANIA,

Clearfield County, ss.

BE IT REMEMBERED, that on this 26" day of August, A. D. one thousand nine hundred and four Frederick Linka an alien, being duly sworn before the Prothonotary of the Court of Common Pleas, in and for the county aforesaid, according to law, declares and says:

That he was born in Germany on the 11 day of Febry A. D. 1866, whence he emigrated, and arrived at the port of New York, in the United States, on the 19" day of April A. D. 1902, and that it is bona fide his intention to become A CITIZEN OF THE UNITED STATES, and to renounce forever all allegiance and fidelity to any foreign Prince, Potentate, State or Sovereignty whatever, and particularly to the sovereign of whom he is now a subject.

Friedrich Linka

CERTIFIED from the Records, this 26 day of August A. D. one thousand nine hundred and four

Grant H. Thompson, Prothonotary.

Per

[SEAL.]

By [illegible], Clerk.

* If the alien arrived otherwise than by vessel, the character of conveyance or name of transportation company should be given.

Declaration of Intention ~~and Certificate of Landing from Department of Commerce and Labor~~ filed this 2 day of [illegible], 19[illegible]

[illegible], Clerk.

By [illegible], Clerk.

AFFIDAVIT OF WITNESSES

Common Pleas Court of Clearfield

In the matter of the petition of Friedrich Linka to be admitted a citizen of the United States of America.

[illegible] ss:

[illegible], occupation Mercer, residing at [illegible]

and [illegible], occupation Mercer, residing at [illegible]

each being severally, duly, and respectively sworn, deposes and says that he is a citizen of the United States of America, that he has personally known Frederick Linka, the petitioner above mentioned, to be a resident of the United States for a period of at least five years continuously immediately preceding the date of filing his petition, and of the ~~Territory~~ State in which the above-entitled application is made for a period of [illegible] years immediately preceding the date of filing his petition; and that ~~he~~ District has personal knowledge that the said petitioner is a person of good moral character, attached to the principles of the Constitution of the United States, and that he is in every way qualified, in his opinion, to be admitted a citizen of the United States.

[illegible]

Fred. Lomsalla

[SEAL.] Subscribed and sworn to before me this 2 day of Sept, anno Domini 19[illegible]

Grant H. Thompson, Clerk,

By [illegible], Clerk.

11—2527 [OVER.]

IN THE MATTER OF THE PETITION OF

Michael Rudnik,

TO BE ADMITTED A CITIZEN OF THE UNITED STATES OF AMERICA.

Filed September 2, 1907

OATH OF ALLEGIANCE

I hereby declare, on oath, that I absolutely and entirely renounce and abjure all allegiance and fidelity to any foreign prince, potentate, state, or sovereignty, and particularly to William II *the* Emperor *of* Germany *of which I have heretofore been a* ~~citizen~~ subject ~~(and that I further renounce the title of ..... , an order of nobility, which I have heretofore held); that I will support and defend the Constitution and laws of the United States of America against all enemies, foreign and domestic, and that I will bear true faith and allegiance to the same.~~

Michael Rudnike

Subscribed and sworn to before me, in open Court, this 13 *day of* Jany *, A. D. 19*08

[SEAL.]

Roll B. Thompson, *Clerk.*

ORDER OF COURT ADMITTING PETITIONER

Upon consideration of the petition of Michael Rudnik, *, and affidavits in support thereof, and further testimony taken in open Court, it is ordered that the said petitioner, who has taken the oath required by law, be, and hereby is, admitted to become a citizen of the United States of America, this* 13 *day of* Jany *, A. D. 19*08.

~~(It is further ordered, upon consideration of the petition of the said ..... , that his name be, and hereby is, changed to ..... , under authority of the provisions of section 6 of an act entitled "An Act to establish a Bureau of Immigration and Naturalization, and to provide for a uniform rule for the naturalization of aliens throughout the United States," approved June 29, 1906.)~~

By the Court:

[illegible] Smith, Judge.

4[illegible]

Certificate of Naturalization, No. 43[illegible]6 *, issued on the* 13 *day of* Jan *, A. D. 19*[illegible]

11—2527

ORIGINAL

No. 11

January 13th 1908

Frederick Lunka

1866

1902

In the matt... ...tates of America.

To the ...

The petit...

First. ...

Second. ...

State ~~Territory of~~ District

Third. ...

Fourth. ...

Fifth. ...

anno Domini ...

Sixth. ...

at ...

Seventh. ...

in ...

and the name, ...

Eighth. ...

government. I ...

become a citizen ...

permanently in ...

Ninth. ...

Tenth. ...

the ...

preceding the da...

Eleventh. ...

~~said petition wa...~~

Attached h...

and Labor requi...

Dated ...

the foregoing peti...

that as to those n...

[SEAL.]

Declaration ...

...ano Domini ...

She was born ... children.

...belief in organized ... it is my intention to ... and particularly to ... y intention to reside ...

...ition, to wit, since ... e year at least next ...

~~Court of~~ ... ~~and the~~ ...

~~cared or removed.~~

~~...tment of Commerce~~

...; that he has read ... ion and belief, and ...

..., Clerk,

... Clerk.

..., Clerk,

... Clerk.

Court of ...

In the matter of the petition of ... to be admitted a citizen of the United States of America.

... ss:

..., occupation ..., residing at ...

and ..., occupation ..., residing at ...

each being severally, duly, and respectively sworn, deposes and says that he is a citizen of the United States of America, that he has personally known ... Frederick ..., the petitioner above mentioned, to be a resident of the United States for a period of at least five years continuously immediately preceding the date of filing his petition, and of the ~~Territory~~ State in which the above-entitled application is made for a period of ... years immediately preceding the date of filing his petition; and that ~~he~~ District has personal knowledge that the said petitioner is a person of good moral character, attached to the principles of the Constitution of the United States, and that he is in every way qualified, in his opinion, to be admitted a citizen of the United States.

Fred. Lomsalla

[SEAL.] Subscribed and sworn to before me this 2 day of ..., anno Domini 19..

..., Clerk,

By ..., Clerk.

11—2527

[OVER.]

IN THE MATTER OF THE PETITION OF

Michael Rudnicki,

TO BE ADMITTED A CITIZEN OF THE UNITED STATES OF AMERICA.

Filed September 2, 1907

OATH OF ALLEGIANCE

I hereby declare, on oath, that I absolutely and entirely renounce and abjure all allegiance and fidelity to any foreign prince, potentate, state, or sovereignty, and particularly to William II the Emperor of Germany of which I have heretofore been a ~~citizen~~ subject (~~and that I further renounce the title of~~ ~~, as order of nobility, which I have heretofore held~~); that I will support and defend the Constitution and laws of the United States of America against all enemies, foreign and domestic, and that I will bear true faith and allegiance to the same.

Michael Rudnicki

Subscribed and sworn to before me, in open Court, this 13 day of January, A. D. 1908

[SEAL.]

Roll B Thompson, Clerk.

ORDER OF COURT ADMITTING PETITIONER

Upon consideration of the petition of Michael Rudnicki, and affidavits in support thereof, and further testimony taken in open Court, it is ordered that the said petitioner, who has taken the oath required by law, be, and hereby is, admitted to become a citizen of the United States of America, this 13 day of January, A. D. 1908.

~~(It is further ordered, upon consideration of the petition of the said , that his name be, and hereby is, changed to , under authority of the provisions of section 6 of an act entitled "An act to establish a Bureau of Immigration and Naturalization, and to provide for a uniform rule for the naturalization of aliens throughout the United States," approved June 29, 1906.)~~

By the Court:

William C. Hunt Judge.

4316

Certificate of Naturalization, No. 4316, issued on the 13 day of Jan, A. D. 19[illegible]

11—0527

No. 11

11

ORIGINAL

Application for naturalization of Frederick Lunka

Notes of testimony

In the matter of

To the [illegible] of America.

The petition of

First. My full

Second. My pl

State ~~Territory of~~ District

Third. My occ

Fourth. I was

Fifth. I emigr

anno Domini 1

Sixth. I declai

at [illegible]

Seventh. I am

in

and the name, date a

Eighth. I am

government. I am no

become a citizen of th

permanently in the U

Ninth. I am at

Tenth. I have

the 16 day o

preceding the date of

Eleventh. I hav

~~said petition was deni~~

Attached hereto

and Labor required by

Dated

the foregoing petition

that as to those matter

[SEAL.]

Declaration of I.

In the matter of the petition of [illegible] to be admitted a citizen of the United States of America.

[illegible] ss:

[illegible], occupation [illegible], residing at [illegible]

and [illegible], occupation [illegible], residing at [illegible]

each being severally, duly, and respectively sworn, deposes and says that he is a citizen of the United States of America, that he has personally known [illegible], the petitioner above mentioned, to be a resident of the United States for a period of at least five years continuously immediately preceding the date of filing his petition, and of the ~~Territory~~ State in which the above-entitled application is made for a period of [illegible] years immediately preceding the date of filing his petition; and that ~~he~~ District has personal knowledge that the said petitioner is a person of good moral character, attached to the principles of the Constitution of the United States, and that he is in every way qualified, in his opinion, to be admitted a citizen of the United States.

[SEAL.] Subscribed and sworn to before me this 2 day of Sept, anno Domini 19[illegible]

Fred. Lonsella

[illegible], Clerk,

By [illegible], Clerk.

11—2327

[OVER.]

IN THE MATTER OF THE PETITION OF

Michael Rudnick,

TO BE ADMITTED A CITIZEN OF THE UNITED STATES OF AMERICA.

Filed September 2, 1907

OATH OF ALLEGIANCE

I hereby declare, on oath, that I absolutely and entirely renounce and abjure all allegiance and fidelity to any foreign prince, potentate, state, or sovereignty, and particularly to William II *the* Emperor *of* Germany *of which I have heretofore been a* ~~citizen~~ subject ~~(and that I further renounce the title of ....., the order of nobility which I have heretofore held)~~; ~~that I will support and defend the Constitution and laws of the United States of America against all enemies, foreign and domestic, and that I will bear true faith and allegiance to the same.~~

Michael Rudnicke

Subscribed and sworn to before me, in open Court, this 13 *day of* January, *A. D. 19*08

[SEAL.]

Robt B Thompson, *Clerk.*

ORDER OF COURT ADMITTING PETITIONER

Upon consideration of the petition of Michael Rudnick, *and affidavits in support thereof, and further testimony taken in open Court, it is ordered that the said petitioner, who has taken the oath required by law, be, and hereby is, admitted to become a citizen of the United States of America, this* 13 *day of* January, *A. D. 19*08

~~(It is further ordered, upon consideration of the petition of the said ....., that his name be, and hereby is, changed to ....., under authority of the provisions of section 6 of an act entitled "An Act to establish a Bureau of Immigration and Naturalization, and to provide for a uniform rule for the naturalization of aliens throughout the United States," approved June 29, 1906.)~~

By the Court:

William C. Hook, *Judge.*

4316

Certificate of Naturalization, No. 4316, *issued on the* 13 *day of* Jan *A. D. 19*08

11—2527

No. 11

ORIGINAL

UNITED ... RICA

PET...

JACKET FOR NATURALIZATION PAPERS

Department of Commerce and Labor

NATURALIZATION SERVICE

Frederick Linka

NOTICE

... act approved June 29, 1906, entitled "An Act to establish a Bureau of Immigration and Naturalization, and to provide for a uniform rule for the naturalization of aliens throughout the United States," reads in part as follows:

SEC. 16. That every person who falsely makes, forges, counterfeits, or causes or procures to be falsely made, forged, or counterfeited, or knowingly aids or assists in falsely making, forging, or counterfeiting any certificate of citizenship, with intent to use the same, or with the intent that the same may be used by some other person or persons, shall be guilty of a felony, and a person convicted of such offense shall be punished by imprisonment for not more than ten years, or by a fine of not more than ten thousand dollars, or by both such fine and imprisonment.

SEC. 17. That every person who engraves or causes or procures to be engraved, or assists in engraving, any plate in the likeness of any plate designed for the printing of a certificate of citizenship, or who sells any such plate, or who brings into the United States from any foreign place any such plate, except under the direction of the Secretary of Commerce and Labor, or other proper officer, and any person who has in his control, custody, or possession any metallic plate engraved after the similitude of any plate from which any such certificate has been printed, with intent to use such plate or suffer the same to be used in forging or counterfeiting any such certificate or any part thereof; and every person who prints, photographs, or in any other manner causes to be printed, photographed, made, or executed, any print or impression in the likeness of any such certificate, or any part thereof, or who sells any such certificate, or brings the same into the United States from any foreign place, except by direction of some proper officer of the United States, or who has in his possession a distinctive paper which has been adopted by the proper officer of the United States for the printing of such certificate, with intent to unlawfully use the same, shall be punished by a fine of not more than ten thousand dollars, or by imprisonment at hard labor for not more than ten years, or by both such fine and imprisonment.

* * * * * * *

SEC. 19. That every person who without lawful excuse is possessed of any blank certificate of citizenship provided by the Bureau of Immigration and Naturalization, with intent unlawfully to use the same, shall be imprisoned at hard labor not more than five years or be fined not more than one thousand dollars.

In the matter of the petition of ... citizen of the United States of America.

To the ... Court

The petition of ...

First. My full name is ...

Second. My place of residence is number ...

State ~~Territory~~ of ~~District~~ ...

Third. My occupation is ...

Fourth. I was born on the ... day of ...

Fifth. I emigrated to the United States from ... day of ...

anno Domini 1... , and arrived at the port of ... , anno Domini 1...

Sixth. I declared my intention to become a citizen ...

at ...

Seventh. I am ... married. My wife's name is ... She was born in ... I have 5 children.

and the name, date and place of birth, and place of resid...

William ...

Lena ...

Marguerite ...

John ...

Edmund ...

Eighth. I am not a disbeliever in or opposed to org... body of persons teaching disbelief in organized government. I am not a polygamist nor a believer in the ... of the United States, and it is my intention to become a citizen of the United States and to renounce abs... ntate, state, or sovereignty, and particularly to ... am a ~~citizen~~ subject, and it is my intention to reside permanently in the United States.

Ninth. I am able to speak the English language.

Tenth. I have resided continuously in the United ... eding the date of this petition, to wit, since the 10 day of April ... for one year at least next preceding the date of this petition, to wit, since the ...

Eleventh. I have not heretofore made petition for ... Court of ... anno Domini 1... and the ~~said petition was denied by the said Court for the follow...~~ ... such denial has since been cured or removed. ~~...he certificate from the Department of Commerce and Labor required by law. Wherefore your petitioner pr...~~

Dated ... 19...

Roah ...

(Signature of petitioner)

... ss:

... being duly sworn, deposes and says that he is the petitioner in the above-entitled proceeding; that he has read the foregoing petition and knows the contents thereof; that the same is true of his own knowledge, except as to matters therein stated to be alleged upon information and belief, and that as to those matters he believes it to be true.

Subscribed and sworn to before me this ... day of ... , anno Domini 19...

[SEAL.]

... , Clerk,

By ... Clerk.

* If the alien arrived otherwise than by vessel, the character of conveyance or name of transportation company should be given.

Declaration of Intention ~~and Certificate of Landing from Department of Commerce and Labor~~ filed this ... day of ... 19...

... , Clerk,

By ... Clerk

AFFIDAVIT OF WITNESSES

... Court of ...

In the matter of the petition of ... to be admitted a citizen of the United States of America.

... ss:

... , occupation ... , residing at ...

and ... , occupation ... , residing at ...

each being severally, duly, and respectively sworn, deposes and says that he is a citizen of the United States of America, that he has personally known ... , the petitioner above mentioned, to be a resident of the United States for a period of at least five years continuously immediately preceding the date of filing his petition, and of the ~~Territory~~ State ~~District~~ in which the above-entitled application is made for a period of ... years immediately preceding the date of filing his petition; and that he has personal knowledge that the said petitioner is a person of good moral character, attached to the principles of the Constitution of the United States, and that he is in every way qualified, in his opinion, to be admitted a citizen of the United States.

Fred. Lomsella

[SEAL.] Subscribed and sworn to before me this 2 day of ... , anno Domini 19...

... , Clerk,

By ... , Clerk.

11—2327

[OVER.]

IN THE MATTER OF THE PETITION OF

Michael Rudnicki

TO BE ADMITTED A CITIZEN OF THE UNITED STATES OF AMERICA.

Filed September 2, 1907

OATH OF ALLEGIANCE

I hereby declare, on oath, that I absolutely and entirely renounce and abjure all allegiance and fidelity to any foreign prince, potentate, state, or sovereignty, and particularly to William II the Emperor of Germany of which I have heretofore been a ~~citizen~~ subject (~~and that I further renounce the title of~~ ~~, the order of nobility, which I have heretofore held~~); that I will support and defend the Constitution and laws of the United States ~~of America against all enemies, foreign and domestic, and that I will bear true faith and allegiance to the same.~~

Michael Rudnicke

Subscribed and sworn to before me, in open Court, this 13 day of Jany, A. D. 1908

[SEAL.]

Robt B Thompson, Clerk.

ORDER OF COURT ADMITTING PETITIONER

Upon consideration of the petition of Michael Rudnicki, and affidavits in support thereof, and further testimony taken in open Court, it is ordered that the said petitioner, who has taken the oath required by law, be, and hereby is, admitted to become a citizen of the United States of America, this 13 day of Jany, A. D. 1908

(~~It is further ordered, upon consideration of the petition of the said~~ , ~~that his name be, and hereby is, changed to~~ ~~under authority of the provisions of section 6 of an act entitled "An Act to establish a Bureau of Immigration and Naturalization, and to provide for a uniform rule for the naturalization of aliens throughout the United States," approved June 29, 1906.~~)

By the Court:

William C. Smith, Judge.

4316

Certificate of Naturalization, No. 4316, issued on the 13 day of Jan, A. D. 19 1

11—3527

ORIGINAL

No. 11.

In the matter o... s of America.

To the ...

The petition ...

First. My fu...

Second. My ...

State ~~Territory of~~ District

Third. My oc...

Fourth. I we...

Fifth. I emi...

anno Domini 1...

Sixth. I decl... Domini 1...

at ...

Seventh. I a... She was born

in ... children.

and the name, date ...

Eighth. I am ... ief in organized

government. I am ... my intention to

become a citizen of ... particularly to

permanently in the ... tention to reside

Ninth. I am ... n, to wit, since

Tenth. I hav... ear at least next

the 11 day ...

preceding the date ... Court of

Eleventh. I h... and the

~~said petition was de~~ ... red or removed.

Attached here... ent of Commerce

and Labor required...

Dated ...

... hat he has read

the foregoing petitio... and belief, and

that as to those mat...

[SEAL.] ... Clerk,

... Clerk.

Declaration of ...

... Clerk,

... Clerk.

Adam Domsalla ...

Henry Bower ...

In the matter of the petition of ... to be admitted a citizen of the United States of America.

... ss:

... occupation ... residing at ...

and ... occupation ... residing at ...

each being severally, duly, and respectively sworn, deposes and says that he is a citizen of the United States of America, that he has personally known ... the petitioner above mentioned, to be a resident of the United States for a period of at least five years continuously immediately preceding the date of filing his petition, and of the ~~Territory~~ State in which the above-entitled application is made for a period of ... years immediately preceding the date of filing his petition; and that ~~he~~ District has personal knowledge that the said petitioner is a person of good moral character, attached to the principles of the Constitution of the United States, and that he is in every way qualified, in his opinion, to be admitted a citizen of the United States.

Fred. Domsalla

[SEAL.] Subscribed and sworn to before me this 2 day of ..., anno Domini 19...

... Clerk,

By ... Clerk.

11—2527 [OVER.]

IN THE MATTER OF THE PETITION OF

Fredrich Linka,

TO BE ADMITTED A CITIZEN OF THE UNITED STATES OF AMERICA.

Filed Sept, 2nd, 1907,

OATH OF ALLEGIANCE

I hereby declare, on oath, that I absolutely and entirely renounce and abjure all allegiance and fidelity to any foreign prince, potentate, state, or sovereignty, and particularly to William II *the* Emperor *of* Germany *of which I have heretofore been a* ~~citizen~~ *subject* ~~(and that I further renounce the title of~~ ....., ~~an order of nobility, which I have heretofore held);~~ *that I will support and defend the Constitution and laws of the United States of America against all enemies, foreign and domestic, and that I will bear true faith and allegiance to the same.*

Friedrich Linka

[SEAL.] *Subscribed and sworn to before me, in open Court, this* 13 *day of* Jany, *A. D. 19*08

Roll B. Thompson, *Clerk.*

ORDER OF COURT ADMITTING PETITIONER

Upon consideration of the petition of Fredrich Linka, *and affidavits in support thereof, and further testimony taken in open Court, it is ordered that the said petitioner, who has taken the oath required by law, be, and hereby is, admitted to become a citizen of the United States of America, this* 13th *day of* January, *A. D. 19*08

~~(It is further ordered, upon consideration of the petition of the said ....., that his name be, and hereby is, changed to ....., under authority of the provisions of section 6 of an act entitled "An Act to establish a Bureau of Immigration and Naturalization, and to provide for a uniform rule for the naturalization of aliens throughout the United States," approved June 29, 1906.)~~

By the Court:

Allison C. Smith, Judge

4[illegible]

March 20 1937
Application for [illegible]
[illegible] To Fredrick Linka
Newport [illegible]

Certificate of Naturalization, No. 14307, *issued on the* 3 *day of* Jan, *A. D. 19*08

11—2527

No. 17

12

ORIGINAL

UNITED STATES OF AMERICA

Department of Commerce and Labor
BUREAU OF IMMIGRATION AND NATURALIZATION
DIVISION OF NATURALIZATION

PETITION FOR NATURALIZATION

In the matter of the petition of ... Court of ... to be admitted a citizen of the United States of America.

To the ... Court of ...

The petition of ... respectfully shows:

First. My full name is ...

Second. My place of residence is number ... street, ~~city~~ town of ...

State ~~Territory~~ of ...

Third. My occupation is ...

Fourth. I was born on the ... day of ..., anno Domini ..., at ...

Fifth. I emigrated to the United States from ..., on or about the ... day of ..., anno Domini ..., and arrived at the port of ..., in the United States, on the vessel* ...

Sixth. I declared my intention to become a citizen of the United States on the ... day of ..., anno Domini ..., at ..., in the ..., Court of ...

Seventh. I am ... married. My wife's name is ..., and now resides at ... She was born in ... I have ... children.

and the name, date and place of birth, and place of residence of each of said children is as follows:

Eighth. I am not a disbeliever in or opposed to organized government or a member of or affiliated with any organization or body of persons teaching disbelief in organized government. I am not a polygamist nor a believer in the practice of polygamy. I am attached to the principles of the Constitution of the United States, and it is my intention to become a citizen of the United States and to renounce absolutely and forever all allegiance and fidelity to any foreign prince, potentate, state, or sovereignty, and particularly to ... of which at this time I am a ~~citizen~~ subject, and it is my intention to reside permanently in the United States.

Ninth. I am able to speak the English language.

Tenth. I have resided continuously in the United States of America for a term of five years at least immediately preceding the date of this petition, to wit, since the ... day of ..., anno Domini ..., and in the ~~Territory~~ State of ... District for one year at least next preceding the date of this petition, to wit, since the ... day of ..., anno Domini 19...

Eleventh. I have not heretofore made petition for citizenship to any court. ~~I made petition for citizenship to the ... Court of ... at ... on the ... day of ..., anno Domini ..., and the said petition was denied by the said Court for the following reasons and causes, to wit: ...~~

Attached hereto and made a part of this petition are my declaration of intention to become a citizen of the United States ~~and the certificate from the Department of Commerce and Labor~~ required by law. Wherefore your petitioner prays that he may be admitted a citizen of the United States of America.

~~, and The same of such alien has since been given or removed~~

Dated ..., 19...

... (Signature of petitioner.)

... } ss:
...

... being duly sworn, deposes and says that he is the petitioner in the above-entitled proceeding; that he has read the foregoing petition and knows the contents thereof; that the same is true of his own knowledge, except as to matters therein stated to be alleged upon information and belief, and that as to those matters he believes it to be true.

Subscribed and sworn to before me this ... day of ..., anno Domini 19...

[SEAL.]

..., Clerk,

By ..., Clerk.

* If the alien arrived otherwise than by vessel, the character of conveyance or name of transportation company should be given.

Declaration of Intention ~~and Certificate of Landing from Department of Commerce and Labor~~ filed this ... day of ..., 19...

..., Clerk,

By ..., Clerk.

AFFIDAVIT OF WITNESSES

Court of ...

In the matter of the petition of ... to be admitted a citizen of the United States of America.

... } ss:
...

... occupation ..., residing at ...

and ... occupation ..., residing at ...

each being severally, duly, and respectively sworn, deposes and says that he is a citizen of the United States of America, that he has personally known ... the petitioner above mentioned, to be a resident of the United States for a period of at least five years continuously immediately preceding the date of filing his petition, and of the ~~Territory~~ State ~~District~~ in which the above-entitled application is made for a period of ... years immediately preceding the date of filing his petition; and that he has personal knowledge that the said petitioner is a person of good moral character, attached to the principles of the Constitution of the United States, and that he is in every way qualified, in his opinion, to be admitted a citizen of the United States.

...

...

[SEAL.] Subscribed and sworn to before me this ... day of ..., anno Domini 19...

..., Clerk,

By ..., Clerk.

11—2527.

[OVER.]

IN THE MATTER OF THE PETITION OF

Fredrich Linka,

TO BE ADMITTED A CITIZEN OF THE UNITED STATES OF AMERICA.

Filed Sept, 2nd, 1907,

OATH OF ALLEGIANCE

I hereby declare, on oath, that I absolutely and entirely renounce and abjure all allegiance and fidelity to any foreign prince, potentate, state, or sovereignty, and particularly to William II *the* Emperor *of* Germany *of which I have heretofore been a* ~~citizen~~ *subject* ~~(and that I further renounce the title of~~ ....., ~~an order of nobility which I have heretofore held),~~ *that I will support and defend the Constitution and laws of the United States of America against all enemies, foreign and domestic, and that I will bear true faith and allegiance to the same.*

Friedrich Linka

[SEAL.] *Subscribed and sworn to before me, in open Court, this* 13 *day of* Jany, *A. D. 19*08

Roll B. Thompson, *Clerk.*

ORDER OF COURT ADMITTING PETITIONER

Upon consideration of the petition of Fredrich Linka, *and affidavits in support thereof, and further testimony taken in open Court, it is ordered that the said petitioner, who has taken the oath required by law, be, and hereby is, admitted to become a citizen of the United States of America, this* 13th *day of* January, *A. D. 19*08

~~(It is further ordered, upon consideration of the petition of the said~~ ....., ~~that his name be, and hereby is, changed to~~ ....., ~~under authority of the provisions of section 6 of an act entitled "An Act to establish a Bureau of Immigration and Naturalization, and to provide for a uniform rule for the naturalization of aliens throughout the United States," approved June 29, 1906.)~~

By the Court:

Allison T. Smith, Judge

March 20 1937
Application for Copy
given to Fredrich Linka
Deadport Pa

Certificate of Naturalization, No. 14307, *issued on the* 3 *day of* Jan, *A. D. 19*08

11—2527

No. 12

12

ORIGINAL

UNITE[illegible] [illegible]RICA

No. of certificate 14309 9

Name Gottlieb Dommitzki

Age 29 years

Declaration of intention issued by clerk of Common Pleas court of Clearfield Co. Pa.

vol. ____ page ____ on the 27 day of Aug. A.D. 1904

Petition filed on the 2 day of September A.D. 1907 vol. 1 page 12

Name, age and place of residence of wife:

Carolina

45 yrs

Names, ages and places of residence of minor children:

Date of order: Jan 13 1908.

Vol. 1 page 12

Gottlieb Dommitzki
(Signature of holder.)

In the matter of the petition of [illegible]

To the [illegible]

The petition of [illegible]

First. My full name is [illegible]

Second. My place of residence is number [illegible]

State ~~Territory~~ ~~District~~ of [illegible]

Third. My occupation is [illegible]

Fourth. I was born on the [illegible] day o[illegible]

Fifth. I emigrated to the United States fro[illegible] [illegible] day of [illegible]

anno Domini 1[illegible] and arrived at the port [illegible] [illegible]

Sixth. I declared my intention to become a [illegible] anno Domini 1[illegible]

at [illegible]

Seventh. I am [illegible] married. My wife [illegible] She was born

in [illegible] I have [illegible] children

and the name, date and place of birth, and plac[illegible]

Eighth. I am not a disbeliever in or oppos[illegible] [illegible]r body of persons teaching disbelief in organized government. I am not a polygamist nor a believ[illegible] [illegible]on of the United States, and it is my intention to become a citizen of the United States and to ren[illegible] [illegible]tentate, state, or sovereignty, and particularly to [illegible] permanently in the United States.

Ninth. I am able to speak the English la[illegible] [illegible]e I am a ~~citizen~~ subject, and it is my intention to reside

Tenth. I have resided continuously in [illegible] [illegible]eceding the date of this petition, to wit, since the [illegible] day of [illegible] [illegible] for one year at least next preceding the date of this petition, to wit, since [illegible]

Eleventh. I have not heretofore made peti[illegible] [illegible] Court of [illegible] at [illegible] on the [illegible] day of [illegible] anno Domini 1[illegible] and the said petition was denied by the said Court for the following reasons and causes, to wit.

Attached hereto and made a part of this petition are my declaration of intention to become a citizen of the United States ~~and the certificate from the Department of Commerce and Labor~~ required by law. Wherefore your petitioner prays that he may be admitted a citizen of the United States of America.

Dated [illegible] 19[illegible]

Gottlieb Dommitzki
(Signature of petitioner.)

[illegible] ss:

[illegible]

Gottlieb Dommitzki, being duly sworn, deposes and says that he is the petitioner in the above-entitled proceeding; that he has read the foregoing petition and knows the contents thereof; that the same is true of his own knowledge, except as to matters therein stated to be alleged upon information and belief, and that as to those matters he believes it to be true.

Subscribed and sworn to before me this [illegible] day of [illegible] anno Domini 19[illegible]

[SEAL.]

[illegible], Clerk,

By [illegible], Clerk.

* If the alien arrived otherwise than by vessel, the character of conveyance or name of transportation company should be given.

Declaration of Intention ~~and Certificate of Landing from Department of Commerce and Labor~~ filed this [illegible] day of [illegible] 19[illegible]

[illegible], Clerk,

By [illegible], Clerk

AFFIDAVIT OF WITNESSES

[illegible] Court of [illegible]

In the matter of the petition of Gottlieb Dommitzki to be admitted a citizen of the United States of America.

[illegible] ss:

[illegible]

[illegible], occupation [illegible], residing at [illegible]

and [illegible], occupation [illegible], residing at [illegible]

each being severally, duly, and respectively sworn, deposes and says that he is a citizen of the United States of America, that he has personally known [illegible] Dommitzki, the petitioner above mentioned, to be a resident of the United States for a period of at least five years continuously immediately preceding the date of filing his petition, and of the ~~Territory~~ State ~~District~~ in which the above-entitled application is made for a period of [illegible] years immediately preceding the date of filing his petition; and that he has personal knowledge that the said petitioner is a person of good moral character, attached to the principles of the Constitution of the United States, and that he is in every way qualified, in his opinion, to be admitted a citizen of the United States.

[illegible]

[illegible]

[SEAL.] Subscribed and sworn to before me this [illegible] day of [illegible] anno Domini 19[illegible]

[illegible], Clerk,

By [illegible], Clerk.

11—2527

[OVER.]

IN THE MATTER OF THE PETITION OF

Fredrich Linka,

TO BE ADMITTED A CITIZEN OF THE UNITED STATES OF AMERICA.

Filed Sept. 2nd, 1907.

OATH OF ALLEGIANCE

I hereby declare, on oath, that I absolutely and entirely renounce and abjure all allegiance and fidelity to any foreign prince, potentate, state, or sovereignty, and particularly to William II *the* Emperor *of* Germany *of which I have heretofore been a* ~~citizen~~ *subject* ~~(and that I further renounce the title of~~ ....., ~~an order of nobility which I have heretofore held),~~ *that I will support and defend the Constitution and laws of the United States of America against all enemies, foreign and domestic, and that I will bear true faith and allegiance to the same.*

Friedrich Linka

[SEAL.] *Subscribed and sworn to before me, in open Court, this* 13 *day of* Jany, *A. D. 19*08

Roll B. Thompson, *Clerk.*

ORDER OF COURT ADMITTING PETITIONER

Upon consideration of the petition of Fredrich Linka, *and affidavits in support thereof, and further testimony taken in open Court, it is ordered that the said petitioner, who has taken the oath required by law, be, and hereby is, admitted to become a citizen of the United States of America, this* 13th *day of* January, *A. D. 19*08

~~(It is further ordered, upon consideration of the petition of the said~~ ....., ~~that his name be, and hereby is, changed to~~ ....., ~~under authority of the provisions of section 6 of an act entitled "An Act to establish a Bureau of Immigration and Naturalization, and to provide for a uniform rule for the naturalization of aliens throughout the United States," approved June 29, 1906.)~~

By the Court:

Allison Smith, Judge

4[illegible]

March 20 1937
Application for Copy
given to Fredrich Linka
Wadsport [illegible]

Certificate of Naturalization, No. 14 307, *issued on the* 3 *day of* Jan, *A. D. 19*08

11—2527

No. 12

12

ORIGINAL

United States of America,

COMMONWEALTH OF PENNSYLVANIA,

Clearfield County, ss.

BE IT REMEMBERED, that on this 26 day of August A. D. one thousand nine hundred and four Gottlieb Domnitzki an alien, being duly sworn before the Prothonotary of the Court of Common Pleas, in and for the county aforesaid, according to law, declares and says:

That he was born in Germany on the 17 day of December A. D. 1878, whence he emigrated, and arrived at the port of New York, in the United States, on the 11 day of Aug A. D. 1902, and that it is bona fide his intention to become A CITIZEN OF THE UNITED STATES, and to renounce forever all allegiance and fidelity to any foreign Prince, Potentate, State or Sovereignty whatever, and particularly to the sovereign of whom he is now a subject.

Gottlieb Domnitzki

CERTIFIED from the Records, this 26 day of Aug A. D. one thousand nine hundred and four

Frank H. Thompson Prothonotary.

Per

[SEAL.]

By [illegible], Clerk.

* If the alien arrived otherwise than by vessel, the character of conveyance or name of transportation company should be given.

Declaration of Intention ~~and Certificate of Landing from Department of Commerce and Labor~~ filed this [illegible] day of [illegible], 19[illegible]

[illegible], Clerk.

By [illegible], Clerk.

AFFIDAVIT OF WITNESSES

[illegible] Court of [illegible]

In the matter of the petition of Gottlieb Domnitzki to be admitted a citizen of the United States of America.

State of [illegible]

Co. of Clearfield ss.

[illegible], occupation [illegible], residing at [illegible]

and [illegible], occupation [illegible], residing at [illegible]

each being severally, duly, and respectively sworn, deposes and says that he is a citizen of the United States of America, that he has personally known Gottlieb Domnitzki, the petitioner above mentioned, to be a resident of the United States for a period of at least five years continuously immediately preceding the date of filing his petition, and of the ~~Territory~~ State ~~District~~ in which the above-entitled application is made for a period of [illegible] years immediately preceding the date of filing his petition; and that he has personal knowledge that the said petitioner is a person of good moral character, attached to the principles of the Constitution of the United States, and that he is in every way qualified, in his opinion, to be admitted a citizen of the United States.

[illegible]

Frieda Domsalla

[SEAL.] Subscribed and sworn to before me this 7 day of Sept, anno Domini 19[illegible]

Frank H. Thompson, Clerk,

By [illegible], Clerk.

11—2527

[OVER.]

IN THE MATTER OF THE PETITION OF

Fredrich Linka,

TO BE ADMITTED A CITIZEN OF THE UNITED STATES OF AMERICA.

Filed Sept, 2nd, 1907,

OATH OF ALLEGIANCE

I hereby declare, on oath, that I absolutely and entirely renounce and abjure all allegiance and fidelity to any foreign prince, potentate, state, or sovereignty, and particularly to William II *the* Emperor *of* Germany *of which I have heretofore been a* ~~citizen~~ *subject* ~~(and that I further renounce the title of~~ ....., ~~an order of nobility which I have heretofore held);~~ *that I will support and defend the Constitution and laws of the United States of America against all enemies, foreign and domestic, and that I will bear true faith and allegiance to the same.*

Friedrich Linka

[SEAL.] *Subscribed and sworn to before me, in open Court, this* 13 *day of* Jany, *A. D. 19*08

Roll B. Thompson, *Clerk.*

ORDER OF COURT ADMITTING PETITIONER

Upon consideration of the petition of Fredrich Linka, *and affidavits in support thereof, and further testimony taken in open Court, it is ordered that the said petitioner, who has taken the oath required by law, be, and hereby is, admitted to become a citizen of the United States of America, this* 13th *day of* January, *A. D. 19*08

~~(It is further ordered, upon consideration of the petition of the said~~ ....., ~~that his name be, and hereby is, changed to~~ ....., ~~under authority of the provisions of section 6 of an act entitled "An Act to establish a Bureau of Immigration and Naturalization, and to provide for a uniform rule for the naturalization of aliens throughout the United States," approved June 29, 1906.)~~

By the Court:

Allison L. Smith, Judge

March 20 1937
Application for Copy
[illegible] To Fredrick Linka
Rockport [illegible]

Certificate of Naturalization, No. 14207, *issued on the* 3 *day of* Jan, *A. D. 19*08

11—2527

No. 12

6

12

ORIGINAL

January 13. 1908

Gottlieb Dominitzi

1878

11 1902

20 1902

20 1902

1903

In the matter of

To the ... of America.

The petition of

First. My fu

Second. My

State ~~Territory~~ ~~District~~ of

Third. My oc

Fourth. I wa

Fifth. I emig

anno Domini 1

Sixth. I decl

at Clearf

Seventh. I am

in

and the name, date

Eighth. I am

government. I am n

become a citizen of t

permanently in the

Ninth. I am

Tenth. I have

the day

preceding the date o

Eleventh. I h

said petition was de

Attached here

and labor required

Dated

the foregoing petitio

that as to those matt

[SEAL.]

Declaration of

Domini 1

She was born

children.

ef in organized

my intention to

particularly to

ention to reside

, to wit, since

ar at least next

Court of

~~and the~~

~~l or removed~~

~~nt of Commerce~~

hat he has read

and belief, and

, Clerk,

Clerk.

, Clerk,

Clerk.

In the matter of the petition of Gottlieb Dominitzi to be admitted a citizen of the United States of America.

State of Ill

Cnt Clearfield

ss:

Henry Jane, occupation Miner, residing at Rossland

and Fred Domsalla, occupation Miner, residing at Rossland

each being severally, duly, and respectively sworn, deposes and says that he is a citizen of the United States of America, that he has personally known Gottlieb Dominitzi, the petitioner above mentioned, to be a resident of the United States for a period of at least five years continuously immediately preceding the date of filing his petition, and of the State ~~Territory~~ ~~District~~ in which the above-entitled application is made for a period of ... years immediately preceding the date of filing his petition; and that he has personal knowledge that the said petitioner is a person of good moral character, attached to the principles of the Constitution of the United States, and that he is in every way qualified, in his opinion, to be admitted a citizen of the United States.

Henry Jane

Fred Domsalla

[SEAL.] Subscribed and sworn to before me this 7 day of Sept, anno Domini 19 01

Jas B Thompson, Clerk,

By George R McGee, Clerk.

11—2527

[OVER.]

IN THE MATTER OF THE PETITION OF

Fredrich Linka,

TO BE ADMITTED A CITIZEN OF THE UNITED STATES OF AMERICA.

Filed Sept. 2nd, 1907,

OATH OF ALLEGIANCE

I hereby declare, on oath, that I absolutely and entirely renounce and abjure all allegiance and fidelity to any foreign prince, potentate, state, or sovereignty, and particularly to William II *the* Emperor *of* Germany *of which I have heretofore been a* ~~citizen~~ subject ~~(and that I further renounce the title of~~ ....., ~~an order of nobility which I have heretofore held);~~ *that I will support and defend the Constitution and laws of the United States of America against all enemies, foreign and domestic, and that I will bear true faith and allegiance to the same.*

Friedrich Linka

[SEAL.] *Subscribed and sworn to before me, in open Court, this* 13 *day of* Jany, *A. D. 19*08

Roll B. Thompson, *Clerk.*

ORDER OF COURT ADMITTING PETITIONER

Upon consideration of the petition of Fredrich Linka, *and affidavits in support thereof, and further testimony taken in open Court, it is ordered that the said petitioner, who has taken the oath required by law, be, and hereby is, admitted to become a citizen of the United States of America, this* 13th *day of* January, *A. D. 19*08

~~(It is further ordered, upon consideration of the petition of the said~~ ....., ~~that his name be, and hereby is, changed to~~ ....., ~~under authority of the provisions of section 6 of an act entitled "An Act to establish a Bureau of Immigration and Naturalization, and to provide for a uniform rule for the naturalization of aliens throughout the United States," approved June 29, 1906.)~~

By the Court:

Allison T. Smith, Judge

4 [illegible]

March 20 1937
Application for [illegible]
[illegible] to Fredrich Linka
Freeport [illegible]

Certificate of Naturalization, No. 14 307, *issued on the* 3 *day of* Jan, *A. D. 19*08

11—2527

No. 12

12

ORIGINAL

In the matter of th

To the Winnipeg ... America.

The petition of ...

First. My full na

Second. My place

State ~~Territory~~ of ~~District~~

Third. My occupa

Fourth. I was bor

Fifth. I emigratea

anno Domini 1902

Sixth. I declared

at Clearfield

Seventh. I am

in

and the name, date and

Eighth. I am not

government. I am not a

become a citizen of the U

permanently in the Unite

Ninth. I am able t

Tenth. I have resi

the 11 day of

preceding the date of this

Eleventh. I have n

said petition was denied

Attached hereto and

and Labor required by la

Dated

the foregoing petition and

that as to those matters h

[SEAL.]

Declaration of Inter

Application for Naturalization of Gottlieb Dominiski

Notes of testimony

#

... ni 1 ...

... e was born

... children.

... organized

... ntention to

... icularly to

... n to reside

... wit, since

... least next

... Court of

... and the

... removed

... Commerce

... e has read

... belief, and

... Clerk,

... Clerk.

... lerk,

... Clerk

Court of Clearfield

In the matter of the petition of Gottlieb Dominiski to be admitted a citizen of the United States of America.

State of America

Co of Clearfield } ss:

Henry Jane, occupation Miner, residing at Rosebud Pa.

and Fred Domsalla, occupation Miner, residing at Rosebud Pa.

each being severally, duly, and respectively sworn, deposes and says that he is a citizen of the United States of America, that he has personally known Gottlieb Dominiski, the petitioner above mentioned, to be a resident of the United States for a period of at least five years continuously immediately preceding the date of filing his petition, and of the ~~Territory~~ State ~~District~~ in which the above-entitled application is made for a period of ... years immediately preceding the date of filing his petition; and that he has personal knowledge that the said petitioner is a person of good moral character, attached to the principles of the Constitution of the United States, and that he is in every way qualified, in his opinion, to be admitted a citizen of the United States.

Henry Jane

Fred Domsalla

[SEAL.] Subscribed and sworn to before me this 7 day of Sept, anno Domini 1902

Jos B Thompson, Clerk,

By George Kemp Jr Deputy, Clerk.

11—2527

[OVER.]

IN THE MATTER OF THE PETITION OF

Fredrich Linka,

TO BE ADMITTED A CITIZEN OF THE UNITED STATES OF AMERICA.

Filed Sept, 2nd, 1907,

OATH OF ALLEGIANCE

I hereby declare, on oath, that I absolutely and entirely renounce and abjure all allegiance and fidelity to any foreign prince, potentate, state, or sovereignty, and particularly to William II *the* Emperor *of* Germany *of which I have heretofore been a* ~~citizen~~ *subject* ~~(and that I further renounce the title of~~ ....., ~~an order of nobility which I have heretofore held);~~ *that I will support and defend the Constitution and laws of the United States of America against all enemies, foreign and domestic, and that I will bear true faith and allegiance to the same.*

Friedrich Linka

[SEAL.] *Subscribed and sworn to before me, in open Court, this* 13 *day of* Jany, *A. D. 19*08

Roll B. Thompson, *Clerk.*

ORDER OF COURT ADMITTING PETITIONER

Upon consideration of the petition of Fredrich Linka, *and affidavits in support thereof, and further testimony taken in open Court, it is ordered that the said petitioner, who has taken the oath required by law, be, and hereby is, admitted to become a citizen of the United States of America, this* 13th *day of* January, *A. D. 19*08

~~(It is further ordered, upon consideration of the petition of the said~~ ....., ~~that his name be, and hereby is, changed to~~ ....., ~~under authority of the provisions of section 6 of an act entitled "An Act to establish a Bureau of Immigration and Naturalization, and to provide for a uniform rule for the naturalization of aliens throughout the United States," approved June 29, 1906.)~~

By the Court:

Allison Smith, Judge

4 [illegible]

March 20 1937
application for [illegible]
[illegible] to Fredrich Linka
to report [illegible]

Certificate of Naturalization, No. 14 30[illegible], *issued on the* 3 *day of* Jan, *A. D. 19*08

11—2527

No. 12

7

12

ORIGINAL

In the matter of th

To the

The petition of

First. My full n

Second. My plac

State ~~Territory~~ ~~District~~ of

Third. My occupa

Fourth. I was bo

Fifth. I emigrate

anno Domini 1

Sixth. I declared

at

Seventh. I am

in

and the name, date and

Eighth. I am not

government. I am not a

become a citizen of the

permanently in the Unit

Ninth. I am able

Tenth. I have res

the day of

preceding the date of thi

Eleventh. I have

said petition was denied

Attached hereto an

and Labor required by l

Dated

the foregoing petition an

that as to those matters

[SEAL.]

Declaration of Inte

America.

Henry Bower

ni 1

he was born

children.

organized

intention to

ticularly to

on to reside

wit, since

t least next

Court of

and the

remarked

Commerce

he has read

belief, and

Clerk,

Clerk.

Clerk,

Clerk.

Court of

In the matter of the petition of [illegible] to be admitted a citizen of the United States of America.

State of America

Co. of Cleveland } ss:

Henry Bower, occupation Miner, residing at [illegible]

and [illegible] Domsalla, occupation Miner, residing at [illegible]

each being severally, duly, and respectively sworn, deposes and says that he is a citizen of the United States of America, that he has personally known [illegible], the petitioner above mentioned, to be a resident of the United States for a period of at least five years continuously immediately preceding the date of filing his petition, and of the State ~~Territory~~ ~~District~~ in which the above-entitled application is made for a period of [illegible] years immediately preceding the date of filing his petition; and that he has personal knowledge that the said petitioner is a person of good moral character, attached to the principles of the Constitution of the United States, and that he is in every way qualified, in his opinion, to be admitted a citizen of the United States.

Henry Bower

Fried. Domsalla

[SEAL.] Subscribed and sworn to before me this 7 day of Sept, anno Domini 19[illegible]

[illegible], Clerk,

By [illegible], Clerk.

11—2527

[OVER.]

IN THE MATTER OF THE PETITION OF

Fredrich Linka,

TO BE ADMITTED A CITIZEN OF THE UNITED STATES OF AMERICA.

Filed Sept, 2nd, 1907,

OATH OF ALLEGIANCE

I hereby declare, on oath, that I absolutely and entirely renounce and abjure all allegiance and fidelity to any foreign prince, potentate, state, or sovereignty, and particularly to William II *the* Emperor *of* Germany *of which I have heretofore been a* ~~citizen~~ *subject* ~~(and that I further renounce the title of~~ ....., ~~an order of nobility which I have heretofore held),~~ *that I will support and defend the Constitution and laws of the United States of America against all enemies, foreign and domestic, and that I will bear true faith and allegiance to the same.*

Friedrich Linka

[SEAL.] *Subscribed and sworn to before me, in open Court, this* 13 *day of* Jany, *A. D. 19*08

Roll B Thompson, *Clerk.*

ORDER OF COURT ADMITTING PETITIONER

Upon consideration of the petition of Fredrich Linka, *and affidavits in support thereof, and further testimony taken in open Court, it is ordered that the said petitioner, who has taken the oath required by law, be, and hereby is, admitted to become a citizen of the United States of America, this* 13th *day of* January, *A. D. 19*08

~~(It is further ordered, upon consideration of the petition of the said~~ ....., ~~that his name be, and hereby is, changed to~~ ....., ~~under authority of the provisions of section 6 of an act entitled "An Act to establish a Bureau of Immigration and Naturalization, and to provide for a uniform rule for the naturalization of aliens throughout the United States," approved June 29, 1906.)~~

By the Court:

Allison L Smith, Judge

March 20 1937
[illegible]
[illegible] To Fredrich Linka
[illegible]

Certificate of Naturalization, No. 14 307, *issued on the* 3 *day of* Jan, *A. D. 19*08

11—2527

No. 12

8

12

ORIGINAL

In the matter of th

To the [illegible] America.

The petition of

First. My full na

Second. My place

State ~~Territory~~ of ~~District~~

Third. My occupa

Fourth. I was bo

Fifth. I emigrate

anno Domini 1[illegible]

Sixth. I declared

at [illegible]

Seventh. I am

in

and the name, date and

Eighth. I am not

government. I am not a

become a citizen of the U

permanently in the Unite

Ninth. I am able t

Tenth. I have resi

the 11 day of

preceding the date of this

Eleventh. I have n

said petition was denied

Attached hereto and

and Labor required by la

Dated

the foregoing petition and

that as to those matters h

[SEAL.]

Declaration of Inten

Gottlieb Dorminitzki Gottlieb Dominitzki

Hans Domsalla

Hy Bowen

Court of

In the matter of the petition of [illegible] to be admitted a citizen of the United States of America.

State of [illegible]

Co of Clearfield } ss:

[illegible], occupation [illegible], residing at [illegible]

and [illegible] Domsalla, occupation [illegible], residing at [illegible]

each being severally, duly, and respectively sworn, deposes and says that he is a citizen of the United States of America, that he has personally known [illegible], the petitioner above mentioned, to be a resident of the United States for a period of at least five years continuously immediately preceding the date of filing his petition, and of the State ~~Territory~~ ~~District~~ in which the above-entitled application is made for a period of [illegible] years immediately preceding the date of filing his petition; and that he has personal knowledge that the said petitioner is a person of good moral character, attached to the principles of the Constitution of the United States, and that he is in every way qualified, in his opinion, to be admitted a citizen of the United States.

[illegible]

Fried. Domsalla

[SEAL.] Subscribed and sworn to before me this 7 day of Sept, anno Domini 19[illegible]

[illegible], Clerk.

By [illegible], Clerk.

11—2527

[OVER.]

IN THE MATTER OF THE PETITION OF

Fredrich Linka,

TO BE ADMITTED A CITIZEN OF THE UNITED STATES OF AMERICA.

Filed Sept, 2nd, 1907,

OATH OF ALLEGIANCE

I hereby declare, on oath, that I absolutely and entirely renounce and abjure all allegiance and fidelity to any foreign prince, potentate, state, or sovereignty, and particularly to William II *the* Emperor *of* Germany *of which I have heretofore been a* ~~citizen~~ *subject* ~~(and that I further renounce the title of~~ ....., ~~an order of nobility which I have heretofore held);~~ *that I will support and defend the Constitution and laws of the United States of America against all enemies, foreign and domestic, and that I will bear true faith and allegiance to the same.*

Friedrich Linka

[SEAL.] *Subscribed and sworn to before me, in open Court, this* 13 *day of* Jany, *A. D. 19*08

Roll B Thompson, *Clerk.*

ORDER OF COURT ADMITTING PETITIONER

Upon consideration of the petition of Fredrich Linka, *and affidavits in support thereof, and further testimony taken in open Court, it is ordered that the said petitioner, who has taken the oath required by law, be, and hereby is, admitted to become a citizen of the United States of America, this* 13th *day of* January, *A. D. 19*08

~~(It is further ordered, upon consideration of the petition of the said~~ ....., ~~that his name be, and hereby is, changed to~~ ....., ~~under authority of the provisions of section 6 of an act entitled "An Act to establish a Bureau of Immigration and Naturalization, and to provide for a uniform rule for the naturalization of aliens throughout the United States," approved June 29, 1906.)~~

By the Court:

Allison C. Smith, Judge

4[illegible]

March 20 1937
Application for Copy
[illegible] to Fredrich Linka
Newport [illegible]

Certificate of Naturalization, No. 14 307, *issued on the* 3 *day of* Jan, *A. D. 19*08

11—2527

No. 12

9

12

ORIGINAL

In the matter of

To the Winn... of America.

The petition of

First. My full

Second. My pl

State ~~Territory~~ ~~District~~ of

Third. My occ

Fourth. I was

Fifth. I emigr

anno Domini 1...

Sixth. I declar

at Clearfield

Seventh. I am

in

and the name, date a

Eighth. I am n

government. I am not

become a citizen of the

permanently in the Un

Ninth. I am abi

Tenth. I have r

the 11 day of

preceding the date of t

Eleventh. I ha

said petition was de

Attached he

and Labor require

Dated

the foregoing petition a

that as to those matter

[SEAL.]

Declaration of In

Adam Domsalla

Gottlieb Dominitzki

Department of Commerce and Labor

NATURALIZATION SERVICE

Gottlieb Dominitzki

NOTICE

The act approved June 29, 1906, entitled "An Act to establish a Bureau of Immigration and Naturalization, and to provide for a uniform rule for the naturalization of aliens throughout the United States," reads in part as follows:

SEC. 16. That every person who falsely makes forges, counterfeits, or causes or procures to be falsely made, forged, or counterfeited, or knowingly aids or assists in falsely making, forging, or counterfeiting any certificate of citizenship, with intent to use the same, or with the intent that the same may be used by some other person or persons, shall be guilty of a felony, and a person convicted of such offense shall be punished by imprisonment for not more than ten years, or by a fine of not more than ten thousand dollars, or by both such fine and imprisonment.

SEC. 17. That every person who engraves or causes or procures to be engraved, or assists in engraving, any plate in the likeness of any plate designed for the printing of a certificate of citizenship, or who sells any such plate, or who brings into the United States from any foreign place any such plate, except under the direction of the Secretary of Commerce and Labor, or other proper officer, and any person who has in his control, custody, or possession any metallic plate engraved after the similitude of any plate from which any such certificate has been printed, with intent to use such plate or suffer the same to be used in forging or counterfeiting any such certificate or any part thereof; and every person who prints, photographs, or in any other manner causes to be printed, photographed, made, or executed, any print or impression in the likeness of any such certificate, or any part thereof, or who sells any such certificate, or brings the same into the United States from any foreign place, except by direction of some proper officer of the United States, or who has in his possession a distinctive paper which has been adopted by the proper officer of the United States for the printing of such certificate, with intent to unlawfully use the same, shall be punished by a fine of not more than ten thousand dollars, or by imprisonment at hard labor for not more than ten years, or by both such fine and imprisonment.

* * * * * * *

SEC. 19. That every person who without lawful excuse is possessed of any blank certificate of citizenship provided by the Bureau of Immigration and Naturalization, with intent unlawfully to use the same, shall be imprisoned at hard labor not more than five years or be fined not more than one thousand dollars.

of America.

mini 1...

She was born

children.

in organized

y intention to

articularly to

tion to reside

to wit, since

at least next

Court of

and the

as read

ef, and

k,

Clerk.

Clerk,

Clerk.

In the matter of the petition of Gottlieb Dominitzki to be admitted a citizen of the United States of America.

State of Illinois

County of Clearfield } ss:

Henry Dunn, occupation Miner, residing at Rosebud

and Fred Domsalla, occupation Miner, residing at Rosebud

each being severally, duly, and respectively sworn, deposes and says that he is a citizen of the United States of America, that he has personally known Gottlieb Dominitzki, the petitioner above mentioned, to be a resident of the United States for a period of at least five years continuously immediately preceding the date of filing his petition, and of the ~~Territory~~ State ~~District~~ in which the above-entitled application is made for a period of ... years immediately preceding the date of filing his petition; and that he has personal knowledge that the said petitioner is a person of good moral character, attached to the principles of the Constitution of the United States, and that he is in every way qualified, in his opinion, to be admitted a citizen of the United States.

Henry Dunn

Fried. Domsalla

[SEAL.] Subscribed and sworn to before me this 7 day of Sept, anno Domini 19..

Joseph B. Thompson, Clerk,

By George W. McGee, Clerk.

11—2527

[OVER.]

IN THE MATTER OF THE PETITION OF

Gottlieb Domnitzki,

TO BE ADMITTED A CITIZEN OF THE UNITED STATES OF AMERICA.

Filed Sept. 2nd, 1907.

OATH OF ALLEGIANCE

I hereby declare, on oath, that I absolutely and entirely renounce and abjure all allegiance and fidelity to any foreign prince, potentate, state, or sovereignty, and particularly to William II *the* Emperor *of* Germany *of which I have heretofore been a* citizen / subject *(~~and that I further renounce the title of~~ ....., ~~an order of nobility, which I have heretofore held~~); that I will support and defend the Constitution and laws of the United States of America against all enemies, foreign and domestic, and that I will bear true faith and allegiance to the same.*

Gottlieb Domnitzki

Subscribed and sworn to before me, in open Court, this 13 *day of* June, *A. D. 1908*

[SEAL.]

Joel B. Thompson, *Clerk.*

ORDER OF COURT ADMITTING PETITIONER

Upon consideration of the petition of Gottlieb Domnitzki, ..., *and affidavits in support thereof, and further testimony taken in open Court, it is ordered that the said petitioner, who has taken the oath required by law, be, and hereby is, admitted to become a citizen of the United States of America, this* 13th *day of* June, ..., *A. D. 1908*

(~~It is further ordered, upon consideration of the petition of the said~~ ....., ~~that his name be, and hereby is, changed to~~ ....., ~~under authority of the provisions of section 6 of an act entitled "An Act to establish a Bureau of Immigration and Naturalization, and to provide for a uniform rule for the naturalization of aliens throughout the United States," approved June 29, 1906.~~)

By the Court:

William C. Smith, *Judge*

Certificate of Naturalization, No. 14399, *issued on the* 13 *day of* June, *A. D. 19*08

11—2527

No. 13

13

ORIGINAL

UNITED STATES OF AMERICA

Department of Commerce and Labor
BUREAU OF IMMIGRATION AND NATURALIZATION
DIVISION OF NATURALIZATION

PETITION FOR NATURALIZATION

Common Pleas Court of Newport Co

In the matter of the petition of Frederick Thomaszewski to be admitted a citizen of the United States of America.

To the Common Pleas Court of Newport Co:

The petition of Frederick Thomaszewski respectfully shows:

First. My full name is Frederick Thomaszewski

Second. My place of residence is number ..... street, city/town of Newport

State/Territory/District of Penna

Third. My occupation is Miner

Fourth. I was born on the 5th day of July, anno Domini 1855, at Galicia Austria

Fifth. I emigrated to the United States from Antwerp, on or about the ..... day of ....., anno Domini 1882, and arrived at the port of New York, in the United States, on the vessel* .....

Sixth. I declared my intention to become a citizen of the United States on the ..... day of Dec, anno Domini 1903, at Wilkes Barre Pa, in the Common Pleas Court of Luzerne

Seventh. I am married. My wife's name is Ella in Lithuania, and now resides at Newport She was born and the name, date and place of birth, and place of residence of each of said children is as follows: I have 6 children.

Wilhelmina	Jan 16 1883	Lithuania	Newport Pa
Eugene	Jan 16 1885	Lithuania	Newport Pa
Edward	Sept 2 1890	Lithuania	Newport Pa
Martha	Jan 11 1893	Lithuania	Newport Pa
			Newport Pa
			Newport Pa

Eighth. I am not a disbeliever in or opposed to organized government or a member of or affiliated with any organization or body of persons teaching disbelief in organized government. I am not a polygamist nor a believer in the practice of polygamy. I am attached to the principles of the Constitution of the United States, and it is my intention to become a citizen of the United States and to renounce absolutely and forever all allegiance and fidelity to any foreign prince, potentate, state, or sovereignty, and particularly to Nicholas Emperor of Russia of which at this time I am a citizen/subject, and it is my intention to reside permanently in the United States.

Ninth. I am able to speak the English language.

Tenth. I have resided continuously in the United States of America for a term of five years at least immediately preceding the date of this petition, to wit, since the 1 day of Sept, anno Domini 1902, and in the State/Territory/District of Penna for one year at least next preceding the date of this petition, to wit, since the 1 day of Sept, anno Domini 1904.

Eleventh. I have not heretofore made petition for citizenship to any court. ~~I made petition for citizenship to the ..... Court of ..... at ..... on the ..... day of ..... anno Domini ..... and the said petition was denied by the said Court for the following reasons and causes, to wit: .....~~

~~..... and the cause of such denial has since been cured or removed~~

Attached hereto and made a part of this petition are my declaration of intention to become a citizen of the United States ~~and the certificate from the Department of Commerce and Labor~~ required by law. Wherefore your petitioner prays that he may be admitted a citizen of the United States of America.

Dated Sept 1, 1904

Frederick Thomaszewski
(Signature of petitioner.)

State of Penna
County of Luzerne } ss:

Frederick Thomaszewski, being duly sworn, deposes and says that he is the petitioner in the above-entitled proceeding; that he has read the foregoing petition and knows the contents thereof; that the same is true of his own knowledge, except as to matters therein stated to be alleged upon information and belief, and that as to those matters he believes it to be true.

Subscribed and sworn to before me this 2 day of Sept, anno Domini 1904

[SEAL.]

Jacob Wolf Jr, Clerk.

By Samuel H. Wolf, Deputy Clerk.

* If the alien arrived otherwise than by vessel, the character of conveyance or name of transportation company should be given.

~~Declaration of Intention and Certificate of Landing from Department of Commerce and Labor~~ filed this 2nd day of Sept, 1904

Jacob Wolf Jr, Clerk,

By Samuel H. Wolf, Deputy Clerk.

AFFIDAVIT OF WITNESSES

In the matter of the petition of Frederick Thomaszewski Court of Common Pleas to be admitted a citizen of the United States of America.

Luzerne County
City of Wilkes-Barre } ss:

Harry Turner, occupation Miner, residing at Newport Pa
and Fred Donnella, occupation Miner, residing at Newport Pa

each being severally, duly, and respectively sworn, deposes and says that he is a citizen of the United States of America; that he has personally known Frederick Thomaszewski, the petitioner above mentioned, to be a resident of the United States for a period of at least five years continuously immediately preceding the date of filing his petition, and of the State/Territory/District in which the above-entitled application is made for a period of ..... years immediately preceding the date of filing his petition; and that he has personal knowledge that the said petitioner is a person of good moral character, attached to the principles of the Constitution of the United States, and that he is in every way qualified, in his opinion, to be admitted a citizen of the United States.

Harry Turner
Fred Donnella

[SEAL.]

Subscribed and sworn to before me this 3 day of Sept, anno Domini 1904

Jacob Wolf Jr, Clerk,

By George R. Mallery, Deputy Clerk.

11-2527

[OVER.]

IN THE MATTER OF THE PETITION OF

_____

TO BE ADMITTED A CITIZEN OF THE UNITED STATES OF AMERICA.

Filed _____, 19____

OATH OF ALLEGIANCE

I hereby declare, on oath, that I absolutely and entirely renounce and abjure all allegiance and fidelity to any foreign prince, potentate, state, or sovereignty, and particularly to _____ *the* _____ *of* _____ *of which I have heretofore been a* citizen / subject *(and that I further renounce the title of* _____, *an order of nobility, which I have heretofore held); that I will support and defend the Constitution and laws of the United States of America against all enemies, foreign and domestic, and that I will bear true faith and allegiance to the same.*

_____

Subscribed and sworn to before me, in open Court, this _____ *day of* _____, *A. D. 19*____

[SEAL.]

_____, *Clerk.*

ORDER OF COURT ADMITTING PETITIONER

Upon consideration of the petition of _____, *and affidavits in support thereof, and further testimony taken in open Court, it is ordered that the said petitioner, who has taken the oath required by law, be, and hereby is,* ~~admitted~~ denied *to become a citizen of the United States of America, this* 13th *day of* January, *A. D. 1921* on account of the incompetence of his witness.

(It is further ordered, upon consideration of the petition of the said _____, *that his name be, and hereby is, changed to* _____, *under authority of the provisions of section 6 of an act entitled "An Act to establish a Bureau of Immigration and Naturalization, and to provide for a uniform rule for the naturalization of aliens throughout the United States," approved June 29, 1906.)*

By the Court:

Allison P. Smith, Judge

Appeal

Certificate of Naturalization, No. _____, *issued on the* _____ *day of* _____, *A. D. 19*____

11—2527

No. 14

14

UNIT... ...ICA

Department of Commerce and Labor
BUREAU OF IMMIGRATION AND NATURALIZATION
DIVISION OF NATURALIZATION

PETITION FOR NATURALIZATION

[illegible] Court of [illegible]

In the matter of the petition of Rudolph [illegible] *to be admitted a citizen of the United States of America.*

To the [illegible] *Court of* [illegible]

The petition of Rudolph [illegible] *respectfully shows:*

First. My full name is Rudolph [illegible]

Second. My place of residence is number .... *street, city/town of* [illegible] *State/Territory/District of* [illegible]

Third. My occupation is Miner

Fourth. I was born on the 4 *day of* May, *anno Domini 18*[illegible], *at* [illegible]

Fifth. I emigrated to the United States from [illegible] *on or about the* [illegible] *day of* April *anno Domini 19*02, *and arrived at the port of* New York, *in the United States, on the vessel* [illegible]

Sixth. I declared my intention to become a citizen of the United States on the ..... *day of* [illegible] *at* [illegible] *in the* [illegible] *Court of* [illegible], *anno Domini* [illegible]

Seventh. I am married. My wife's name is [illegible] *She was born in* [illegible], *and now resides at* [illegible] *I have* [illegible] *children, and the name, date and place of birth, and place of residence of each of said children is as follows:*

[illegible]

Eighth. I am not a disbeliever in or opposed to organized government or a member of or affiliated with any organization or body of persons teaching disbelief in organized government. I am not a polygamist nor a believer in the practice of polygamy. I am attached to the principles of the Constitution of the United States, and it is my intention to become a citizen of the United States and to renounce absolutely and forever all allegiance and fidelity to any foreign prince, potentate, state, or sovereignty, and particularly to William II Emperor of Germany *of which at this time I am a* ~~citizen~~ *subject, and it is my intention to reside permanently in the United States.*

Ninth. I am able to speak the English language.

Tenth. I have resided continuously in the United States of America for a term of five years at least immediately preceding the date of this petition, to wit, since the [illegible] *day of* April, *anno Domini 190*[illegible], *and in the State/Territory/District of* [illegible] *for one year at least next preceding the date of this petition, to wit, since the* [illegible] *day of* April, *anno Domini 19*02.

Eleventh. I have not heretofore made petition for citizenship to any court. ~~(I made petition for citizenship to the .... Court of .... at .... on the .... day of .... anno Domini .... and the said petition was denied by the said Court for the following reasons and causes, to wit, ... , and the cause of such denial has since been cured or removed.)~~

Attached hereto and made a part of this petition are my declaration of intention to become a citizen of the United States ~~and the certificate from the Department of Commerce and Labor~~ *required by law. Wherefore your petitioner prays that he may be admitted a citizen of the United States of America.*

Dated [illegible], *19*[illegible]

Rudolph [illegible] *(Signature of petitioner.)*

[illegible] } ss:

[illegible]

Rudolph [illegible], *being duly sworn, deposes and says that he is the petitioner in the above-entitled proceeding; that he has read the foregoing petition and knows the contents thereof; that the same is true of his own knowledge, except as to matters therein stated to be alleged upon information and belief, and that as to those matters he believes it to be true.*

Subscribed and sworn to before me this .... *day of* [illegible], *anno Domini 19*[illegible]

[SEAL.]

[illegible], *Clerk,*

By [illegible] *Clerk.*

*If the alien arrived otherwise than by vessel, the character of conveyance or name of transportation company should be given.

Declaration of Intention and ~~Certificate of Landing from Department of Commerce and Labor~~ *filed this* [illegible] *day of* [illegible], *19*[illegible]

[illegible], *Clerk,*

By [illegible] *Clerk.*

AFFIDAVIT OF WITNESSES

[illegible] *Court of* [illegible]

In the matter of the petition of Rudolph [illegible] *to be admitted a citizen of the United States of America.*

[illegible] } ss:

[illegible]

[illegible], *occupation* Miner, *residing at* [illegible]

and [illegible], *occupation* [illegible], *residing at* [illegible]

each being severally, duly, and respectively sworn, deposes and says that he is a citizen of the United States of America, that he has personally known Rudolph [illegible], *the petitioner above mentioned, to be a resident of the United States for a period of at least five years continuously immediately preceding the date of filing his petition, and of the State/Territory/District in which the above-entitled application is made for a period of* .... *years immediately preceding the date of filing his petition; and that he has personal knowledge that the said petitioner is a person of good moral character, attached to the principles of the Constitution of the United States, and that he is in every way qualified, in his opinion, to be admitted a citizen of the United States.*

[illegible]

[illegible]

[SEAL.]

Subscribed and sworn to before me this [illegible] *day of* [illegible], *anno Domini 19*[illegible]

[illegible], *Clerk,*

By [illegible] *Clerk.*

11—2327

[OVER.]

IN THE MATTER OF THE PETITION OF

.....

TO BE ADMITTED A CITIZEN OF THE UNITED STATES OF AMERICA.

Filed ....., 19.....

OATH OF ALLEGIANCE

I hereby declare, on oath, that I absolutely and entirely renounce and abjure all allegiance and fidelity to any foreign prince, potentate, state, or sovereignty, and particularly to ..... *the* ..... *of* ..... *of which I have heretofore been a* citizen / subject *(and that I further renounce the title of* ....., *an order of nobility, which I have heretofore held); that I will support and defend the Constitution and laws of the United States of America against all enemies, foreign and domestic, and that I will bear true faith and allegiance to the same.*

.....

Subscribed and sworn to before me, in open Court, this ..... *day of* ....., *A. D. 19*.....

[SEAL.]

....., *Clerk.*

ORDER OF COURT ADMITTING PETITIONER

Upon consideration of the petition of ....., *and affidavits in support thereof, and further testimony taken in open Court, it is ordered that the said petitioner, who has taken the oath required by law, be, and hereby is,* ~~admitted~~ denied *to become a citizen of the United States of America, this* 13th *day of* January, *A. D. 1911* on account of the incompetency of his witness.

(It is further ordered, upon consideration of the petition of the said ....., *that his name be, and hereby is, changed to* ....., *under authority of the provisions of section 6 of an act entitled "An Act to establish a Bureau of Immigration and Naturalization, and to provide for a uniform rule for the naturalization of aliens throughout the United States," approved June 29, 1906.)*

By the Court:

Allison O. Smith, Judge

Certificate of Naturalization, No. ....., *issued on the* ..... *day of* ....., *A. D. 19*.....

11—2527

No. 14

INAL

United States of America,

COMMONWEALTH OF PENNSYLVANIA,

Clearfield County, ss:

BE IT REMEMBERED, that on this Seventh day of August A. D. one thousand nine hundred and Rudolph Gogolla an alien, being duly sworn before the Prothonotary of the Court of Common Pleas, in and for the county aforesaid, according to law, declares and says:

That he was born in Germany on the 4th day of May A. D. 1876, whence he emigrated, and arrived at the port of New York, in the United States, on the 16 day of April A. D. 1902, and that it is bona fide his intention to become **A Citizen of the United States**, and to renounce forever all allegiance and fidelity to any foreign Prince, Potentate, State or Sovereignty whatever, and particularly to the sovereign of whom he is now a subject.

Rudolf Gogolla

CERTIFIED from the Records, this 7 day of Aug. A. D. one thousand nine hundred and five

Roll B. Thompson
Prothonotary.

Per

Subscribed and sworn to before me this day of , anno Domini 19

[SEAL.]

Clerk,

By Clerk.

* If the alien arrived otherwise than by vessel, the character of conveyance or name of transportation company should be given.

Declaration of Intention ~~and Certificate of Landing from Department of Commerce and Labor~~ filed this day of , 19

Clerk,

By Clerk.

AFFIDAVIT OF WITNESSES

In the matter of the petition of Court of Common Pleas to be admitted a citizen of the United States of America.

ss:

occupation , residing at

and occupation , residing at

each being severally, duly, and respectively sworn, deposes and says that he is a citizen of the United States of America; that he has personally known , the petitioner above mentioned, to be a resident of the United States for a period of at least five years continuously immediately preceding the date of filing his petition, and of the ~~State~~ ~~Territory~~ ~~District~~ in which the above-entitled application is made for a period of years immediately preceding the date of filing his petition; and that he has personal knowledge that the said petitioner is a person of good moral character, attached to the principles of the Constitution of the United States, and that he is in every way qualified, in his opinion, to be admitted a citizen of the United States.

[SEAL.]

Subscribed and sworn to before me this 3 day of Sep. , anno Domini 19

Clerk,

By Clerk.

11—2527

[OVER.]

IN THE MATTER OF THE PETITION OF

.....

TO BE ADMITTED A CITIZEN OF THE UNITED STATES OF AMERICA.

Filed ....., 19.....

OATH OF ALLEGIANCE

I hereby declare, on oath, that I absolutely and entirely renounce and abjure all allegiance and fidelity to any foreign prince, potentate, state, or sovereignty, and particularly to ..... the ..... of ..... of which I have heretofore been a citizen / subject (and that I further renounce the title of ....., an order of nobility, which I have heretofore held); that I will support and defend the Constitution and laws of the United States of America against all enemies, foreign and domestic, and that I will bear true faith and allegiance to the same.

.....

Subscribed and sworn to before me, in open Court, this ..... day of ....., A. D. 19.....

[SEAL.]

....., Clerk.

ORDER OF COURT ADMITTING PETITIONER

Upon consideration of the petition of ....., and affidavits in support thereof, and further testimony taken in open Court, it is ordered that the said petitioner, who has taken the oath required by law, be, and hereby is, ~~admitted~~ denied to become a citizen of the United States of America, this 13th day of January, A. D. 1911 on account of the incompetence of his witness.

(It is further ordered, upon consideration of the petition of the said ....., that his name be, and hereby is, changed to ....., under authority of the provisions of section 6 of an act entitled "An Act to establish a Bureau of Immigration and Naturalization, and to provide for a uniform rule for the naturalization of aliens throughout the United States," approved June 29, 1906.)

By the Court:

Allison D. Smith, Judge

4.00 paid

Certificate of Naturalization, No. ....., issued on the ..... day of ....., A. D. 19.....

11—2527

No. 14

14

INAL

10

No. of certificate 14310

Name Rudolf Gogolla

Age 31 years

Declaration of intention issued by clerk of Common Pleas court of Clearfield Co Pa

vol. ______ page ______ on the 7 day of Aug, A.D. 1905

Petition filed on the 2 day of September A.D. 1907 vol. 1 page 14

Name, age and place of residence of wife Wilhelmina 30 years Rosebud Pa

Names, ages and places of residence of minor children:

Alfreda 7 yrs Rosebud Pa

Henry 2 yrs Rosebud Pa

Robert 6 m Rosebud Pa

Date of order Jan 13 1908

Vol. 1 page 14

Rudolf Gogolla
(Signature of holder.)

United Sta[tes]

COMMONWEA[LTH]

Clearf[ield]

BE IT REME[MBERED] ...

August ... Rudolf ...

Prothonotary of the ... declares and says: ... That he was bo[rn] ... the 4 ... whence he emigrated, and arr[ived] ... United States, on the 16 ... and that it is bona fide his intent[ion] ... nce forever all allegiance and fidel[ity] ... whatever, and particularly to the ...

...olla

..., this 7 ... one thousand nine hundred and five

Roel B. Thompson
Prothonotary.

Per ______

In the matter of th[e] ... [Ame]rica.

To the Comm[on] ... day of

The petition of ...

First. My full n[ame] ...

Second. My plac[e] ... sworn before the

State / Territory / District of ... according to law,

Third. My occup[ation] ...

Fourth. I was b[orn] ...

Fifth. I emigrat[ed] ...

anno Domini 190[?] ... on

Sixth. I declared ...

at Clearfi[eld] ...

Seventh. I am ...

in ... was born

and the name, date an[d] ... children.

Eighth. I am no[t] ... government. I am not ... become a citizen of the ... [natur]alized ... tion to ... rly to

... United ...

permanently in the Un[ited] ... reside

Ninth. I am abl[e] ...

Tenth. I have r[esided] ...

the ... day of ... since

preceding the date of t[his] ... st next

Eleventh. I hav[e] ...

said petition was deni[ed] ... Court of ... the

Attached hereto ... and Labor required by ... moved ... Commerce

Dated ...

the foregoing petition ... as read

that as to those matte[rs] ... ef, and

Subscribed and sworn to before me this ______ day of Sept [illegible], anno Domini 19 7

[SEAL.]

Roel B. Thompson, Clerk,

By [illegible] Deputy Clerk.

* If the alien arrived otherwise than by vessel, the character of conveyance or name of transportation company should be given.

Declaration of Intention and ~~Certificate of Landing from Department of Commerce and Labor~~ filed this 2 day of Sept 190[7]

Roel B. Thompson, Clerk,

By [illegible] Deputy Clerk.

AFFIDAVIT OF WITNESSES

Common Pleas Court of Clearfield Co

In the matter of the petition of Rudolph Gogolla to be admitted a citizen of the United States of America.

State of Penna

Co. of Clearfield } ss:

Henry Peters, occupation Miner, residing at Rosebud Pa

and Fred Tomsallo, occupation Miner, residing at Rosebud Pa

each being severally, duly, and respectively sworn, deposes and says that he is a citizen of the United States of America, that he has personally known Rudolph Gogolla, the petitioner above mentioned, to be a resident of the United States for a period of at least five years continuously immediately preceding the date of filing his petition, and of the State / Territory / District in which the above-entitled application is made for a period of ______ years immediately preceding the date of filing his petition; and that he has personal knowledge that the said petitioner is a person of good moral character, attached to the principles of the Constitution of the United States, and that he is in every way qualified, in his opinion, to be admitted a citizen of the United States.

Henry Peters

Fred Tomsallo

[SEAL.]

Subscribed and sworn to before me this 2 day of Sep, anno Domini 19 7

Roel B. Thompson, Clerk,

By George R. [illegible] Deputy Clerk.

11—2527

[OVER.]

IN THE MATTER OF THE PETITION OF

.....

TO BE ADMITTED A CITIZEN OF THE UNITED STATES OF AMERICA.

Filed ....., 19.....

OATH OF ALLEGIANCE

I hereby declare, on oath, that I absolutely and entirely renounce and abjure all allegiance and fidelity to any foreign prince, potentate, state, or sovereignty, and particularly to ..... the ..... of ..... of which I have heretofore been a citizen / subject (and that I further renounce the title of ....., an order of nobility, which I have heretofore held); that I will support and defend the Constitution and laws of the United States of America against all enemies, foreign and domestic, and that I will bear true faith and allegiance to the same.

.....

Subscribed and sworn to before me, in open Court, this ..... day of ....., A. D. 19.....

[SEAL.]

....., Clerk.

ORDER OF COURT ADMITTING PETITIONER

Upon consideration of the petition of ..... , and affidavits in support thereof, and further testimony taken in open Court, it is ordered that the said petitioner, who has taken the oath required by law, be, and hereby is, ~~admitted~~ denied *to become a citizen of the United States of America, this* 13th *day of* January *, A. D. 1911* on account of the incompetence of his witness.

(It is further ordered, upon consideration of the petition of the said ..... , that his name be, and hereby is, changed to ..... , under authority of the provisions of section 6 of an act entitled "An Act to establish a Bureau of Immigration and Naturalization, and to provide for a uniform rule for the naturalization of aliens throughout the United States," approved June 29, 1906.)

By the Court:

Allison D. Smith, Judge

Paid $4.00

Certificate of Naturalization, No. ....., issued on the ..... day of ....., A. D. 19.....

11—2527

No. 14

INAL

11

January 13 1908

Rudolf Gogolla

1902

Adam Domsalla

In the matter of th

To the Comm

The petition of

First. My full n

Second. My plac

State Territory of District

Third. My occup

Fourth. I was b

Fifth. I emigrat

anno Domini 1907

Sixth. I declare

at Olympia

Seventh. I am

in

and the name, date an

Eighth. I am no

government. I am not

become a citizen of the

permanently in the Un

Ninth. I am abl

Tenth. I have r

the day of

preceding the date of t

Eleventh. I have

said petition was denie

Attached hereto

and Labor required by

Dated

the foregoing petition

that as to those matte

[SEAL.]

Declaration of Intenti

In the matter of the pe

Sivid Kuma

Co. of Olympia

ss:

Hans Gogolla, occupation Miner, residing at Roslyn Pa

and Fred Domsalla, occupation Miner, residing at Roslyn Pa

each being severally, duly, and respectively sworn, deposes and says that he is a citizen of the United States of America; that he has personally known Rudolph Gogolla, the petitioner above mentioned, to be a resident of the United States for a period of at least five years continuously immediately preceding the date of filing his petition, and of the State Territory in which the above-entitled application is made for a period of ..... years immediately preceding the date of filing his petition; and that he has personal knowledge that the said petitioner is a person of good moral character, attached to the principles of the Constitution of the United States, and that he is in every way qualified, in his opinion, to be admitted a citizen of the United States.

Hans

Fred Domsalla

[SEAL.] Subscribed and sworn to before me this 3 day of Sep, anno Domini 1907

Ross B Thompson, Clerk,

By George Kearney Deputy, Clerk.

11—2527

[OVER.]

IN THE MATTER OF THE PETITION OF

.....

TO BE ADMITTED A CITIZEN OF THE UNITED STATES OF AMERICA.

Filed ....., 19.....

OATH OF ALLEGIANCE

I hereby declare, on oath, that I absolutely and entirely renounce and abjure all allegiance and fidelity to any foreign prince, potentate, state, or sovereignty, and particularly to ..... the ..... of .....

of which I have heretofore been a citizen / subject (and that I further renounce the title of ....., an order of nobility, which I have heretofore held); that I will support and defend the Constitution and laws of the United States of America against all enemies, foreign and domestic, and that I will bear true faith and allegiance to the same.

.....

Subscribed and sworn to before me, in open Court, this ..... day of ....., A. D. 19.....

[SEAL.]

....., Clerk.

ORDER OF COURT ADMITTING PETITIONER

Upon consideration of the petition of ..... , and affidavits in support thereof, and further testimony taken in open Court, it is ordered that the said petitioner, who has taken the oath required by law, be, and hereby is, ~~admitted~~ denied to become a citizen of the United States of America, this 13th day of January, A. D. 1921 on account of the incompetence of his witness.

(It is further ordered, upon consideration of the petition of the said ....., that his name be, and hereby is, changed to ..... , under authority of the provisions of section 6 of an act entitled "An Act to establish a Bureau of Immigration and Naturalization, and to provide for a uniform rule for the naturalization of aliens throughout the United States," approved June 29, 1906.)

By the Court:

Albion P. Smith, Judge

Appeal

Certificate of Naturalization, No. ....., issued on the ..... day of ....., A. D. 19.....

11—2527

INAL

No. 14

In the matter of th

To the Comm

The petition of

First. My full n

Second. My plac

State Territory of District

Third. My occup

Fourth. I was b

Fifth. I emigrat

anno Domini 19 0

Sixth. I declared

at Olympia

Seventh. I am

in

and the name, date an

Eighth. I am no

government. I am not

become a citizen of the

permanently in the Un

Ninth. I am abl

Tenth. I have r

the day of

preceding the date of t

Eleventh. I have

said petition was denie

Attached hereto

and Labor required by

Dated

the foregoing petition

that as to those matter

Su

[SEAL.]

Declaration of Intention

Application for Naturalization of Rudolph Gogolla

Notes of testimony

rica.

s born

ldren.

anized

tion to

arly to

reside

, since

st next

ourt of

and the

nored.)

nmerce

s read

f, and

Clerk.

Clerk.

In the matter of the peti... to be admitted a citizen of the United States of America.

Stuart Penna

Co. of Olympia } ss:

to Henry Tefer, occupation Miner, residing at Roslyn Pa

and Fred Tomsalla, occupation Miner, residing at Roslyn Pa

each being severally, duly, and respectively sworn, deposes and says that he is a citizen of the United States of America; that he has personally known Rudolph Gogolla, the petitioner above mentioned, to be a resident of the United States for a period of at least five years continuously immediately preceding the date of filing his petition, and of the State Territory District in which the above-entitled application is made for a period of ..... years immediately preceding the date of filing his petition; and that he has personal knowledge that the said petitioner is a person of good moral character, attached to the principles of the Constitution of the United States, and that he is in every way qualified, in his opinion, to be admitted a citizen of the United States.

Penna

Fred Tomsalla

[SEAL.] Subscribed and sworn to before me this 3 day of Sep, anno Domini 19 0

Ross B Thompson, Clerk,

By George Klaus Jr Deputy, Clerk.

11—2527

[OVER.]

IN THE MATTER OF THE PETITION OF

.....

TO BE ADMITTED A CITIZEN OF THE UNITED STATES OF AMERICA.

Filed ....., 19.....

OATH OF ALLEGIANCE

I hereby declare, on oath, that I absolutely and entirely renounce and abjure all allegiance and fidelity to any foreign prince, potentate, state, or sovereignty, and particularly to ..... *the* ..... *of* ..... *of which I have heretofore been a* citizen / subject *(and that I further renounce the title of* ....., *an order of nobility, which I have heretofore held); that I will support and defend the Constitution and laws of the United States of America against all enemies, foreign and domestic, and that I will bear true faith and allegiance to the same.*

.....

Subscribed and sworn to before me, in open Court, this ..... *day of* ....., *A. D. 19*.....

[SEAL.]

....., *Clerk.*

ORDER OF COURT ADMITTING PETITIONER

Upon consideration of the petition of ..... *and affidavits in support thereof, and further testimony taken in open Court, it is ordered that the said petitioner, who has taken the oath required by law, be, and hereby is,* ~~admitted~~ denied *to become a citizen of the United States of America, this* 13th *day of* January *A. D. 1921* on account of the incompetency of his witness.

(It is further ordered, upon consideration of the petition of the said ....., *that his name be, and hereby is, changed to* ....., *under authority of the provisions of section 6 of an act entitled "An Act to establish a Bureau of Immigration and Naturalization, and to provide for a uniform rule for the naturalization of aliens throughout the United States," approved June 29, 1906.)*

By the Court:

Allison P. Smith, Judge

Certificate of Naturalization, No. ....., *issued on the* ..... *day of* ....., *A. D. 19*.....

11—2527

No. 14

INAL

12

In the matter of th

To the C

The petition of

First. My full n

Second. My plac

State
Territory of
District

Third. My occup

Fourth. I was b

Fifth. I emigrat

anno Domini 19

Sixth. I declare

at

Seventh. I

in

and the name, date an

Eighth. I am n

government. I am not

become a citizen of the

permanently in the Un

Ninth. I am ab

Tenth. I have

the day of

preceding the date of t

Eleventh. I hav

said petition was deni

Attached hereto

and Labor required by

Dated

the foregoing petition

that as to those matter

S

[SEAL.]

Declaration of Intenti

irica.

s born
ldren.

anized
tion to
arly to
reside

since
t next

urt of
nd the

roceed.)
mmerce

s read
f, and

Clerk.

Clerk.

NATURALIZATION PAPERS

Department of Commerce and Labor

NATURALIZATION SERVICE

Rudolf Gogola

NOTICE

The act approved June 29, 1906, entitled "An Act to establish a Bureau of Immigration and Naturalization, and to provide for a uniform rule for the naturalization of aliens throughout the United States," reads in part as follows:

SEC. 16. That every person who falsely makes, forges, counterfeits, or causes or procures to be falsely made, forged, or counterfeited, or knowingly aids or assists in falsely making, forging, or counterfeiting any certificate of citizenship, with intent to use the same, or with the intent that the same may be used by some other person or persons, shall be guilty of a felony, and a person convicted of such offense shall be punished by imprisonment for not more than ten years, or by a fine of not more than ten thousand dollars, or by both such fine and imprisonment.

SEC. 17. That every person who engraves or causes or procures to be engraved, or assists in engraving, any plate in the likeness of any plate designed for the printing of a certificate of citizenship, or who sells any such plate or who brings into the United States from any foreign place any such plate, except under the direction of the Secretary of Commerce and Labor, or other proper officer, and any person who has in his control, custody, or possession any metallic plate engraved after the similitude of any plate from which any such certificate has been printed, with intent to use such plate or suffer the same to be used in forging or counterfeiting any such certificate or any part thereof; and every person who prints, photographs, or in any other manner causes to be printed, photographed, made, or executed, any print or impression in the likeness of any such certificate, or any part thereof, or who sells any such certificate, or brings the same into the United States from any foreign place, except by direction of some proper officer of the United States, or who has in his possession a distinctive paper which has been adopted by the proper officer of the United States for the printing of such certificate, with intent to unlawfully use the same, shall be punished by a fine of not more than ten thousand dollars, or by imprisonment at hard labor for not more than ten years, or by both such fine and imprisonment.

* * * * * * *

SEC. 19. That every person who without lawful excuse is possessed of any blank certificate of citizenship provided by the Bureau of Immigration and Naturalization, with intent unlawfully to use the same, shall be imprisoned at hard labor not more than five years or be fined not more than one thousand dollars.

In the matter of the p

erica.

ss:

, occupation , residing at

and , occupation , residing at

each being severally, duly, and respectively sworn, deposes and says that he is a citizen of the United States of America, that he has personally known , the petitioner above mentioned, to be a resident of the United States for a period of at least five years continuously immediately preceding the date of filing his petition, and of the State/Territory/District in which the above-entitled application is made for a period of years immediately preceding the date of filing his petition; and that he has personal knowledge that the said petitioner is a person of good moral character, attached to the principles of the Constitution of the United States, and that he is in every way qualified, in his opinion, to be admitted a citizen of the United States.

[SEAL.] Subscribed and sworn to before me this day of , anno Domini 19

, Clerk,

By , Clerk.

11—2527

[OVER.]

IN THE MATTER OF THE PETITION OF

Rudolf Gogolla,

TO BE ADMITTED A CITIZEN OF THE UNITED STATES OF AMERICA.

Filed September 3", 1907

OATH OF ALLEGIANCE

I hereby declare, on oath, that I absolutely and entirely renounce and abjure all allegiance and fidelity to any foreign prince, potentate, state, or sovereignty, and particularly to William II the Emperor of Germany of which I have heretofore been a ~~citizen~~ subject (~~and that I further renounce the title of~~ ~~I have heretofore held~~); that I will support and defend the Constitution and laws of the United States of America against all enemies, foreign and domestic, and that I will bear true faith and allegiance to the same.

Rudolf Gogolla

Subscribed and sworn to before me, in open Court, this 13 day of June, A. D. 1908

[SEAL.]

Lee B. Thompson, Clerk.

ORDER OF COURT ADMITTING PETITIONER

Upon consideration of the petition of Rudolf Gogolla, and affidavits in support thereof, and further testimony taken in open Court, it is ordered that the said petitioner, who has taken the oath required by law, be, and hereby is, admitted to become a citizen of the United States of America, this 31 day of January, A. D. 1908.

~~(It is further ordered, upon consideration of the petition of the said~~ ~~hereby is, changed to~~ ~~under authority of the provisions of section 6 of an act entitled "An Act to establish a Bureau of Immigration and Naturalization, and to provide for a uniform rule for the naturalization of aliens throughout the United States," approved June 29, 1906.)~~

By the Court:

Wilson C. Smith, Judge

40 years

Certificate of Naturalization, No. 1431 C, issued on the 13 day of June, A. D. 19 08

11—2527

No. 15

15

GINAL

PETITION FOR NATURALIZATION

Common Pleas Court of Clearfield Co

In the matter of the petition of Gottlieb Tietz to be admitted a citizen of the United States of America.

To the Common Pleas Court of Clearfield Co.

The petition of Gottlieb Tietz respectfully shows:

First. My full name is Gottlieb Tietz

Second. My place of residence is number ..... street, ~~city~~ town of Rossland State Territory of Penna District

Third. My occupation is Miner

Fourth. I was born on the 3 day of Sept, anno Domini 1[illegible], at Ottesburg Germany

Fifth. I emigrated to the United States from Germany, on or about the 4 day of April anno Domini 1[illegible], and arrived at the port of New York, in the United States, on the vessel* Cassel

Sixth. I declared my intention to become a citizen of the United States on the 26 day of Aug, anno Domini 1[illegible] at Clearfield, in the Common Pleas Court of Clearfield Co

Seventh. I am ~~of~~ married. My wife's name is Louisa She was born in Germany, and now resides at Rossland I have [illegible] children, and the name, date and place of birth, and place of residence of each of said children is as follows:

Arch Gustav	Aug [illegible]	Germany	Rossland
Augusta Carolina	Jan 15 1904	Rossland	Rossland
William	Mar 5 [illegible]	Rossland	Rossland
Irena Louisa	Aug 22 1906	Rossland	Rossland

Eighth. I am not a disbeliever in or opposed to organized government or a member of or affiliated with any organization or body of persons teaching disbelief in organized government. I am not a polygamist nor a believer in the practice of polygamy. I am attached to the principles of the Constitution of the United States, and it is my intention to become a citizen of the United States and to renounce absolutely and forever all allegiance and fidelity to any foreign prince, potentate, state, or sovereignty, and particularly to William II Emperor of Germany of which at this time I am a ~~citizen~~ subject, and it is my intention to reside permanently in the United States.

Ninth. I am able to speak the English language.

Tenth. I have resided continuously in the United States of America for a term of five years at least immediately preceding the date of this petition, to wit, since the 19 day of April, anno Domini 1902, and in the State Territory of Penna District for one year at least next preceding the date of this petition, to wit, since the 25 day of April, anno Domini 1902

Eleventh. I have not heretofore made petition for citizenship to any court. (~~I made petition for citizenship to the ..... Court of ..... at ....., on the ..... day of ....., anno Domini 1[illegible], and the said petition was denied by the said Court for the following reasons and causes, to wit, ... and the cause of such denial has since been cured or removed.~~)

Attached hereto and made a part of this petition are my declaration of intention to become a citizen of the United States ~~and the certificate from the Department of Commerce and Labor~~ required by law. Wherefore your petitioner prays that he may be admitted a citizen of the United States of America.

Dated Sept 3, 19[illegible]

Gottlieb Tietz
(Signature of petitioner.)

Mr. Nelson
County Clearfield } ss:
Gottlieb Tietz, being duly sworn, deposes and says that he is the petitioner in the above-entitled proceeding; that he has read the foregoing petition and knows the contents thereof; that the same is true of his own knowledge, except as to matters therein stated to be alleged upon information and belief, and that as to those matters he believes it to be true.

Subscribed and sworn to before me this 3 day of Sept, anno Domini 1901

[SEAL.]

Rad B Thompson, Clerk,
By [illegible] Deputy Clerk.

* If the alien arrived otherwise than by vessel, the character of conveyance or name of transportation company should be given.

Declaration of Intention ~~and Certificate of Landing from Department of Commerce and Labor~~ filed this [illegible] day of [illegible], 19[illegible]

Rad B Thompson, Clerk,
By [illegible] Deputy Clerk.

AFFIDAVIT OF WITNESSES

Common Pleas Court of Clearfield

In the matter of the petition of Gottlieb Tietz to be admitted a citizen of the United States of America.

State of Penna
County Clearfield } ss:
Henry Bower, occupation Miner, residing at Rossland
and Fred Domsalla, occupation Miner, residing at Rossland
each being severally, duly, and respectively sworn, deposes and says that he is a citizen of the United States of America; that he has personally known Gottlieb Tietz, the petitioner above mentioned, to be a resident of the United States for a period of at least five years continuously immediately preceding the date of filing his petition, and of the State Territory in which the above-entitled application is made for a period of [illegible] years immediately preceding the date of filing his petition; and that he has personal knowledge that the said petitioner is a person of good moral character, attached to the principles of the Constitution of the United States, and that he is in every way qualified, in his opinion, to be admitted a citizen of the United States.

Henry Bower
Fred Domsalla

[SEAL.] Subscribed and sworn to before me this 3 day of Sept, anno Domini 19[illegible]

Rad B Thompson, Clerk,
By [illegible] Deputy, Clerk.

11—2527

[OVER.]

IN THE MATTER OF THE PETITION OF

Rudolf Gogolla

TO BE ADMITTED A CITIZEN OF THE UNITED STATES OF AMERICA.

Filed September 3, 1907

OATH OF ALLEGIANCE

I hereby declare, on oath, that I absolutely and entirely renounce and abjure all allegiance and fidelity to any foreign prince, potentate, state, or sovereignty, and particularly to William II the Emperor of Germany of which I have heretofore been a ~~citizen~~ subject ~~(and that I further renounce the title of ..... an order of nobility, which I have heretofore held)~~; that I will support and defend the Constitution and laws of the United States of America against all enemies, foreign and domestic, and that I will bear true faith and allegiance to the same.

Rudolf Gogolla

[SEAL.] Subscribed and sworn to before me, in open Court, this 13 day of June, A. D. 1908

Toll B. Thompson, Clerk.

ORDER OF COURT ADMITTING PETITIONER

Upon consideration of the petition of Rudolf Gogolla, and affidavits in support thereof, and further testimony taken in open Court, it is ordered that the said petitioner, who has taken the oath required by law, be, and hereby is, admitted to become a citizen of the United States of America, this 13th day of January, A. D. 1908.

~~(It is further ordered, upon consideration of the petition of the said ..... that his name be, and hereby is, changed to ..... under authority of the provisions of section 6 of an act entitled "An Act to establish a Bureau of Immigration and Naturalization, and to provide for a uniform rule for the naturalization of aliens throughout the United States," approved June 29, 1906.)~~

By the Court:

Allison C. Smith, Judge

Certificate of Naturalization, No. 14310, issued on the 13 day of June, A. D. 1908

11—2557

No. 15

3

15

No. of Certificate 14313

Name Gottlieb Tietz

Age 30 years

Declaration of intention issued by clerk of ____ court of ____

vol. ____ page ____ on the 16 day of Aug A.D. 1904

Petition filed on the 3 day of Sept A.D. 1907 vol. 1 page 15

Name, age and place of residence of wife: Louisa 30 yrs. Rosebud

Names, ages and places of residence of minor children:

Erich Gustaf	7 yrs	Rosebud, Pa.
Agusta Carolina	5 yrs	Rosebud, Pa.
William	3 yrs	Rosebud, Pa.
Irene Louisa	1 yrs	Rosebud, Pa.

Date of order: Jan. 5 1908

Vol. 1 page 15

Gottlieb Tietz
(Signature of holder.)

United

COMMONW

BEAT RE

Prothonotary of

declares and say

That he was

the

emigrated, and

the

bona fide his

renounce forever

whatever, and

In the matter of t

To the

The petition of

First. My full

Second. My pla

State
Territory of
District

Third. My occu

Fourth. I was

Fifth. I emigra

anno Domini 1

Sixth. I declare

at

Seventh. I am

in

and the name, date a

Eighth. I am n

government, I am not

become a citizen of the

permanently in the Un

Ninth. I am ab

Tenth. I have

the day of

preceding the date of t

Eleventh. I hav

said petition was denie

Attached hereto

and labor required by

Dated

the foregoing petition

that as to those matte

erica.

day of

sworn before the

according to law,

on

, whence he

United States, on

, and that it is

TATES, and to

ite or Sovereignty

the Records, this

16 day of Aug

A. D. one thousand nine hundred and four

Frank H Thompson, Prothonotary.

Per

s born

ldren.

nized

tion to

rly to

reside

, since

t next

urt of

nd the

owed.

mercee

s read

f, and

Subscribed and sworn to before me this day of , anno Domini 19

[SEAL.]

, Clerk.

By , Clerk.

* If the alien arrived otherwise than by vessel, the character of conveyance or name of transportation company should be given.

Declaration of Intention ~~and Certificate of Landing from Department of Commerce and Labor~~ filed this day of , 19

, Clerk,

By , Clerk.

AFFIDAVIT OF WITNESSES

In the matter of the petition of Gottlieb Tietz Court of Clearfield to be admitted a citizen of the United States of America.

State of Penna.
County of Clearfield } ss:

Henry Bauer, occupation Miner, residing at Lyoch

and Peter Lamella, occupation Miner, residing at Rockton

each being severally, duly, and respectively sworn, deposes and says that he is a citizen of the United States of America; that he has personally known Gottlieb Tietz, the petitioner above mentioned, to be a resident of the United States for a period of at least five years continuously immediately preceding the date of filing his petition, and of the State/Territory/District in which the above-entitled application is made for a period of five years immediately preceding the date of filing his petition; and that he has personal knowledge that the said petitioner is a person of good moral character, attached to the principles of the Constitution of the United States, and that he is in every way qualified, in his opinion, to be admitted a citizen of the United States.

Henry Bauer

Peter Lamella

[SEAL.] Subscribed and sworn to before me this 3 day of Sept, anno Domini 19

, Clerk,

By , Clerk.

11—2527

[OVER.]

IN THE MATTER OF THE PETITION OF

Rudolf Gogolla,

TO BE ADMITTED A CITIZEN OF THE UNITED STATES OF AMERICA.

Filed September 3rd, 1907

OATH OF ALLEGIANCE

I hereby declare, on oath, that I absolutely and entirely renounce and abjure all allegiance and fidelity to any foreign prince, potentate, state, or sovereignty, and particularly to William II *the* Emperor *of* Germany *of which I have heretofore been a* ~~citizen~~ subject ~~(and that I further renounce the title of~~ ~~, an order of nobility, which I have heretofore held)~~; *that I will support and defend the Constitution and laws of the United States of America against all enemies, foreign and domestic, and that I will bear true faith and allegiance to the same.*

Rudolf Gogolla

[SEAL.] *Subscribed and sworn to before me, in open Court, this* 13 *day of* Jany *, A. D. 19*08

Roll B. Thompson, *Clerk.*

ORDER OF COURT ADMITTING PETITIONER

Upon consideration of the petition of Rudolf Gogolla, *and affidavits in support thereof, and further testimony taken in open Court, it is ordered that the said petitioner, who has taken the oath required by law, be, and hereby is, admitted to become a citizen of the United States of America, this* 13th *day of* January *, A. D. 19*08.

~~(It is further ordered, upon consideration of the petition of the said~~ ~~, that his name be, and hereby is, changed to~~ ~~, under authority of the provisions of section 6 of an act entitled "An Act to establish a Bureau of Immigration and Naturalization, and to provide for a uniform rule for the naturalization of aliens throughout the United States," approved June 29, 1906.)~~

By the Court:

Allison O. Smith, Judge

40c paid

Certificate of Naturalization, No. 1430, *issued on the* 13 *day of* Jan *, A. D. 19*08

11—2527

No. 15

United States of America,

COMMONWEALTH OF PENNSYLVANIA,

Clearfield County, ss.

BE IT REMEMBERED, that on this 16 day of August A.D. one thousand nine hundred and four Gottlieb Teatz an alien, being duly sworn before the Prothonotary of the Court of Common Pleas, in and for the county aforesaid, according to law, declares and says:

That he was born in Germany on the 13 day of Sept. A.D. 1877, whence he emigrated, and arrived at the port of New York, in the United States, on the 19 day of April A.D. 1902, and that it is bona fide his intention to become A CITIZEN OF THE UNITED STATES, and to renounce forever all allegiance and fidelity to any foreign Prince, Potentate, State or Sovereignty whatever, and particularly to the sovereign of whom he is now a subject.

Gottlieb Teatz

CERTIFIED from the Records, this 16 day of Aug A.D. one thousand nine hundred and four

Grant H Thompson, Prothonotary.

Per

Subscribed and sworn to before me this [illegible] day of [illegible], anno Domini 19[illegible]

[SEAL.]

Rad B Thompson, Clerk,

By [illegible] Deputy Clerk.

* If the alien arrived otherwise than by vessel, the character of conveyance or name of transportation company should be given.

Declaration of Intention ~~and Certificate of Landing from Department of Commerce and Labor~~ filed this [illegible] day of [illegible], 19[illegible]

Rad B Thompson, Clerk,

By [illegible] Deputy Clerk.

AFFIDAVIT OF WITNESSES

In the matter of the petition of Gottlieb Teatz Court of Clearfield to be admitted a citizen of the United States of America.

State of Penna
Co of Clearfield } ss:

Henry Bauer, occupation Miner, residing at Rockton

and Tim Donsella, occupation Miner, residing at Rockton

each being severally, duly, and respectively sworn, deposes and says that he is a citizen of the United States of America, that he has personally known Gottlieb Teatz, the petitioner above mentioned, to be a resident of the United States for a period of at least five years continuously immediately preceding the date of filing his petition, and of the State Territory District in which the above-entitled application is made for a period of [illegible] years immediately preceding the date of filing his petition; and that he has personal knowledge that the said petitioner is a person of good moral character, attached to the principles of the Constitution of the United States, and that he is in every way qualified, in his opinion, to be admitted a citizen of the United States.

Henry Bauer
Tim Donsella

[SEAL.] Subscribed and sworn to before me this [illegible] day of Sep, anno Domini 19[illegible]

Rad B Thompson, Clerk,

By [illegible] Deputy Clerk.

11—2527

[OVER.]

IN THE MATTER OF THE PETITION OF

Gottlieb Dietz

TO BE ADMITTED A CITIZEN OF THE UNITED STATES OF AMERICA.

Filed September 3, 1907.

OATH OF ALLEGIANCE

I hereby declare, on oath, that I absolutely and entirely renounce and abjure all allegiance and fidelity to any foreign prince, potentate, state, or sovereignty, and particularly to William II *the* Emperor *of* Germany *of which I have heretofore been a* ~~citizen~~ subject *(and that I further renounce the title of* ....., ~~an order of nobility, which I have heretofore held~~*); that I will support and defend the Constitution and laws of the United States of America against all enemies, foreign and domestic, and that I will bear true faith and allegiance to the same.*

Gottlieb Dietz

[SEAL.] *Subscribed and sworn to before me, in open Court, this* 13 *day of* January, *A. D. 1908*

Louis Thompson, *Clerk.*

ORDER OF COURT ADMITTING PETITIONER

Upon consideration of the petition of Gottlieb Dietz, ..., *and affidavits in support thereof, and further testimony taken in open Court, it is ordered that the said petitioner, who has taken the oath required by law, be, and hereby is, admitted to become a citizen of the United States of America, this* 13 *day of* January *A. D. 1908.*

~~(It is further ordered, upon consideration of the petition of the said ....., that his name be, and hereby is, changed to ....., under authority of the provisions of section 6 of an act entitled "An Act to establish a Bureau of Immigration and Naturalization, and to provide for a uniform rule for the naturalization of aliens throughout the United States," approved June 29, 1906.)~~

By the Court:

William C. Smith, Judge.

4.00 Sd

Certificate of Naturalization, No. 44313, *issued on the* 13 *day of* Jan. ....., *A. D. 1908*

11—2527

No. 16

16

ORIGINAL

Department of Commerce and Labor
BUREAU OF IMMIGRATION AND NATURALIZATION
DIVISION OF NATURALIZATION

PETITION FOR NATURALIZATION

In the matter of the petition of Henry Mitschler Common Pleas Court of Clearfield Co to be admitted a citizen of the United States of America.

To the Common Pleas Court of Clearfield Co

The petition of Henry Mitschler respectfully shows:

First. My full name is Henry Mitschler

Second. My place of residence is number ..... street, city/town of Roseland State/Territory/District of Penna

Third. My occupation is Miner

Fourth. I was born on the 4 day of Sept, anno Domini 1861, at Hohenbach Austria

Fifth. I emigrated to the United States from Bremmen, on or about the 21 day of April anno Domini 1902, and arrived at the port of New York, in the United States, on the vessel* Rhine

Sixth. I declared my intention to become a citizen of the United States on the 27 day of Aug, anno Domini 1904 at Clearfield, in the Common Pleas Court of Clearfield Co.

Seventh. I am now married. My wife's ~~name is~~ having died in Austria, ~~and now resides at~~ in Austria. She was born and the name, date and place of birth, and place of residence of each of said children is as follows: I have 2 children.

Katie	Mar	2	1885	Austria	Roseland
John	Dec	18	1886	Austria	Roseland
Henry	Mar	2	1880	Austria	Roseland
Jack	[illegible]	[illegible]	[illegible]	Austria	Roseland
Fred	[illegible]	[illegible]	[illegible]	Austria	Roseland

Eighth. I am not a disbeliever in or opposed to organized government or a member of or affiliated with any organization or body of persons teaching disbelief in organized government. I am not a polygamist nor a believer in the practice of polygamy. I am attached to the principles of the Constitution of the United States, and it is my intention to become a citizen of the United States and to renounce absolutely and forever all allegiance and fidelity to any foreign prince, potentate, state, or sovereignty, and particularly to Francis Joseph Emperor of Austria of which at this time I am a citizen/subject, and it is my intention to reside permanently in the United States.

Ninth. I am able to speak the English language.

Tenth. I have resided continuously in the United States of America for a term of five years at least immediately preceding the date of this petition, to wit, since the 3 day of Nov, anno Domini 1901, and in the State/Territory/District of Penna for one year at least next preceding the date of this petition, to wit, since the 6 day of Nov, anno Domini 1902

Eleventh. I have not heretofore made petition for citizenship to any court. ~~I made petition for citizenship to the Court of ..... at ..... on the ..... day of ....., anno Domini 1..... and the said petition was denied by the said Court for the following reasons and causes, to wit:~~

~~, and the cause of such denial has since been cured or removed.~~

Attached hereto and made a part of this petition are my declaration of intention to become a citizen of the United States ~~and the certificate from the Department of Commerce and Labor~~ required by law. Wherefore your petitioner prays that he may be admitted a citizen of the United States of America.

Dated Sept 3, 1906

Henry Mitschler
(Signature of petitioner)

Mrs. Penna
Cnty Clearfield } ss:

Henry Mitschler, being duly sworn, deposes and says that he is the petitioner in the above-entitled proceeding; that he has read the foregoing petition and knows the contents thereof; that the same is true of his own knowledge, except as to matters therein stated to be alleged upon information and belief, and that as to those matters he believes it to be true.

Subscribed and sworn to before me this 3 day of Sept, anno Domini 1906

[SEAL.]

Paul B. Thompson, Clerk,
By Jennie Kurtz Dep. Clerk.

* If the alien arrived otherwise than by vessel, the character of conveyance or name of transportation company should be given.

Declaration of Intention ~~and Certificate of Landing from Department of Commerce and Labor~~ filed this 3 day of Sept, 1906

Paul B. Thompson, Clerk,
By Jennie Kurtz Dep. Clerk.

AFFIDAVIT OF WITNESSES

In the matter of the petition of Henry Mitschler Common Pleas Court of Clearfield Co to be admitted a citizen of the United States of America.

Mrs. Penna
Cnty Clearfield } ss:

Henry Hanes, occupation Miner, residing at Roseland
and Fred Donnelly, occupation Miner, residing at Roseland

each being severally, duly, and respectively sworn, deposes and says that he is a citizen of the United States of America, that he has personally known Henry Mitschler, the petitioner above mentioned, to be a resident of the United States for a period of at least five years continuously immediately preceding the date of filing his petition, and of the State/Territory/District in which the above-entitled application is made for a period ..... years immediately preceding the date of filing his petition; and that he has personal knowledge that the said petitioner is a person of good moral character, attached to the principles of the Constitution of the United States, and that he is in every way qualified, in his opinion, to be admitted a citizen of the United States.

Henry Hanes
Fred Donnelly

[SEAL.] Subscribed and sworn to before me this 3 day of Sept, anno Domini 1906

Paul B. Thompson, Clerk,
By Jennie Kurtz Dep. Clerk.

11—2527

[OVER.]

IN THE MATTER OF THE PETITION OF

Gottlieb Tietz

TO BE ADMITTED A CITIZEN OF THE UNITED STATES OF AMERICA.

Filed September 3, 1907.

OATH OF ALLEGIANCE

I hereby declare, on oath, that I absolutely and entirely renounce and abjure all allegiance and fidelity to any foreign prince, potentate, state, or sovereignty, and particularly to William II *the* Emperor *of* Germany *of which I have heretofore been a* ~~citizen~~ subject *(~~and that I further renounce the title of~~ ..., ~~an order of nobility, which I have heretofore held~~); that I will support and defend the Constitution and laws of the United States of America against all enemies, foreign and domestic, and that I will bear true faith and allegiance to the same.*

Gottlieb Tietz

Subscribed and sworn to before me, in open Court, this 13 *day of* Jany *, A. D. 19*08

[SEAL.]

Rocco Thompson, *Clerk.*

ORDER OF COURT ADMITTING PETITIONER

Upon consideration of the petition of Gottlieb Tietz *, and affidavits in support thereof, and further testimony taken in open Court, it is ordered that the said petitioner, who has taken the oath required by law, be, and hereby is, admitted to become a citizen of the United States of America, this* 13 *day of* January *A. D. 19*08

(~~It is further ordered, upon consideration of the petition of the said~~ ..., ~~that his name be, and hereby is, changed to~~ ..., ~~under authority of the provisions of section 6 of an act entitled "An Act to establish a Bureau of Immigration and Naturalization, and to provide for a uniform rule for the naturalization of aliens throughout the United States," approved June 29, 1906.~~)

By the Court:

William C. Smith, Judge

400 Sd

Certificate of Naturalization, No. 14313 *, issued on the* 13 *day of* Jan *, A. D. 19*08

11—2527

No. 1

16

RIGINAL

DIVISION OF NATURA

PETITION FOR NATURALIZATION

Common Pleas Court of Clearfield Co.

In the matter of the petition of Henry Mitschler to be admitted a citizen of the United States of America.

To the Common Pleas Court of Clearfield Co.

The petition of Henry Mitschler respectfully shows:

First. My full name is Henry Mitschler

Second. My place of residence is number street, city town of Rowland

State Territory of District Penna

Third. My occupation is Miner

Fourth. I was born on the 4 day of Sept, anno Domini 1861, at Hirtenreich Austria

Fifth. I emigrated to the United States from Germany anno Domini 1884, and arrived at the port of New York on or about the 21 day of April

Sixth. I declared my intention to become a citizen of the United States on the 27 day of Aug, in the United States, on the vessel * at Clearfield, in the Common Pleas Court of Clearfield Co. anno Domini 1904

Seventh. I am now married. My wife's ~~name~~ is Barbara Mitschler nee Klein She was born in Austria and the name, date and place of birth, and place of residence of each child I have 7 children.

Katie born Dec 1884 Rowland Pa
John " Nov 1886 " "
Henry " Feb 1890 " "
Jacob " Dec 1892 " "
Anna " Dec 1894 " "
Mary " Jan 1897 " "
Frank " Jan 1899 " "

Eighth. I am not a disbeliever in or opposed to organized government. I am not a polygamist nor a believer in the practice of polygamy, and it is my intention to become a citizen of the United States and to renounce absolutely and forever all allegiance and fidelity to any foreign prince, potentate, state or sovereignty, and particularly to ~~all~~ the Emperor of Austria of whom I am now a subject, and it is my intention to reside permanently in the United States.

Ninth. I am able to speak the English language.

Tenth. I have resided continuously in the United States of America for five years at least next preceding the date of this petition, to wit, since the 27 day of Aug, anno Domini 1899 and during all that time I have not been out of the United States, nor have I been absent therefrom for a longer period than one year at any one time; and during the whole of said period I have not been absent from the United States on board of any vessel, nor have I been employed by or under any person or company in any capacity whatever.

Eleventh. I have not heretofore made petition for citizenship to any Court, and ~~said petition was denied by the said Court for the following reasons and causes, to wit:~~ (has since been cured or removed)

Attached hereto and made a part of this petition are my Declaration of Intention and ~~Labor~~ Certificate of Landing from the Department of Commerce required by law. Wherefore your petitioner prays that he may be admitted a citizen of the United States of America.

Dated Sept 3 1907

Henry Mitschler (Signature of petitioner.)

Henry Mitschler

Barbara Mitschler

the foregoing petition and knows the contents thereof; that the same is true of his own knowledge, except as to those matters stated in the above-entitled proceeding; that he has read that as to those matters he believes it to be true.

Subscribed and sworn to before me this 3 day of Sept, anno Domini 1907 Jere B Thompson, Clerk,

[SEAL.] By Jere B Thompson Jr. Deputy Clerk.

* If the alien arrived other than upon a vessel, give name of conveyance, or other means of arrival.

Declaration of Intention and Certificate of Landing from the Department of Commerce

1432

No. Certificate 14311

Name Henry Mitschler

Age 46 years

Declaration of Intention issued by clerk of Common Pleas court of Clfd Co

vol. page on the 27 day of Aug A.D. 1904

Petition filed on the 3 day of Sept 07

A.D. 19 , vol. 1 , page 16

Name, age and place of residence of wife:

Dead

Names, ages and places of residence of minor children:

Katie 23 yrs. Rowland Pa
John 22 yrs Rowland Pa
Henry 18 " Rowland Pa
Jacob 16 " Rowland Pa
Anna 14 " Rowland Pa
Mary 9 " Rowland Pa
Frank Rowland Pa.

Date of order Jan 31 1908

Vol. 1 page 16

Henry Mitschler (Signature of holder.)

In the matter of the petition of Henry Mitschler to be admitted a citizen of the United States of America.

Henry Mitschler, occupation Miner, residing at Rowland

Barbara Mitschler, occupation Miner, residing at Rowland

each being severally, duly, and respectively sworn, deposes and says that he is a citizen of the United States of America, that he has personally known Henry Mitschler the petitioner above mentioned, to be a resident of the United States for a period of at least five years continuously immediately preceding the date of filing his petition, and of the State Territory in which the above-entitled application is made for a period of years immediately preceding the date of filing his petition; and that he has personal knowledge that the said petitioner is a person of good moral character, attached to the principles of the Constitution of the United States, and that he is in every way qualified, in his opinion, to be admitted a citizen of the United States.

Henry Mitschler

Barbara Mitschler

[SEAL.] Subscribed and sworn to before me this 3 day of Sept, anno Domini 19 07

Jere B Thompson, Clerk,

By Jere B Thompson Jr. Deputy Clerk.

11—2527

[OVER.]

IN THE MATTER OF THE PETITION OF

Gottlieb Tietz

TO BE ADMITTED A CITIZEN OF THE UNITED STATES OF AMERICA.

Filed September 3, 1907.

OATH OF ALLEGIANCE

I hereby declare, on oath, that I absolutely and entirely renounce and abjure all allegiance and fidelity to any foreign prince, potentate, state, or sovereignty, and particularly to William II *the* Emperor *of* Germany *of which I have heretofore been a* ~~citizen~~ *subject* ~~(and that I further renounce the title of~~ ~~, an order of nobility, which I have heretofore held)~~*; that I will support and defend the Constitution and laws of the United States of America against all enemies, foreign and domestic, and that I will bear true faith and allegiance to the same.*

Gottlieb Tietz

Subscribed and sworn to before me, in open Court, this 13 *day of* Jany *, A. D. 19*08

[SEAL.]

Roll B. Thompson, *Clerk.*

ORDER OF COURT ADMITTING PETITIONER

Upon consideration of the petition of Gottlieb Tietz *, and affidavits in support thereof, and further testimony taken in open Court, it is ordered that the said petitioner, who has taken the oath required by law, be, and hereby is, admitted to become a citizen of the United States of America, this* 13 *day of* January *, A. D. 19*08

~~(It is further ordered, upon consideration of the petition of the said~~ ~~, that his name be, and hereby is, changed to~~ ~~, under authority of the provisions of section 6 of an act entitled "An Act to establish a Bureau of Immigration and Naturalization, and to provide for a uniform rule for the naturalization of aliens throughout the United States," approved June 29, 1906.)~~

By the Court:

William [illegible] Smith, Judge

400 Sd

Certificate of Naturalization, No. 14313 *, issued on the* 13 *day of* Jan *, A. D. 19*08

11—2527

No. 16

16

RIGINAL

VIRTUE LIBERTY AND INDEPENDENCE

United State

COMMONWEALTH O

Clearfield Co

BE IT REMEMB

August

Henry

Prothonotary of the Cour

declares and says:

That he was born in

the 4"

emigrated, and arrived

the 3

bona fide his intention

renounce forever all all

whatever, and particula

Department of Commerce and Labor

NATURALIZATION SERVICE

Henry Mitschler.

NOTICE

The act approved June 29, 1906, entitled "An Act to establish a Bureau of Immigration and Naturalization, and to provide for a uniform rule for the naturalization of aliens throughout the United States," reads in part as follows:

SEC. 16. That every person who falsely makes, forges, counterfeits, or causes or procures to be falsely made, forged, or counterfeited, or knowingly aids or assists in falsely making, forging, or counterfeiting any certificate of citizenship, with intent to use the same, or with the intent that the same may be used by some other person or persons, shall be guilty of a felony, and a person convicted of such offense shall be punished by imprisonment for not more than ten years, or by a fine of not more than ten thousand dollars, or by both such fine and imprisonment.

SEC. 17. That every person who engraves, or causes or procures to be engraved, or assists in engraving, any plate in the likeness of any plate designed for the printing of a certificate of citizenship, or who sells any such plate, or who brings into the United States from any foreign place any such plate, except under the direction of the Secretary of Commerce and Labor, or other proper officer, and any person who has in his control, custody, or possession any metallic plate engraved after the similitude of any plate from which any such certificate has been printed, with intent to use such plate or suffer the same to be used in forging or counterfeiting any such certificate or any part thereof; and every person who prints, photographs, or in any other manner causes to be printed, photographed, made, or executed, any print or impression in the likeness of any such certificate, or any part thereof, or who sells any such certificate, or brings the same into the United States from any foreign place, except by direction of some proper officer of the United States, or who has in his possession a distinctive paper which has been adopted by the proper officer of the United States for the printing of such certificate, with intent to unlawfully use the same, shall be punished by a fine of not more than ten thousand dollars, or by imprisonment at hard labor for not more than ten years, or by both such fine and imprisonment.

* * * * * * *

SEC. 19. That every person who without lawful excuse is possessed of any blank certificate of citizenship provided by the Bureau of Immigration and Naturalization, with intent unlawfully to use the same, shall be imprisoned at hard labor not more than five years or be fined not more than one thousand dollars.

In the matter o

To the Court

The petition

First. My fu

Second. My

State Territory of District

Third. My o

Fourth. I w

Fifth. I emi

anno Domini 1

Sixth. I dec

at Clea

Seventh. I a

in Cl

and the name, date

Eighth. I an

government. I am

become a citizen of

permanently in the

Ninth. I am

Tenth. I ha

the day

preceding the date

Eleventh. I

said petition was d

Attached her

and Labor required

Dated

the foregoing petit

that as to those m

[SEAL.]

Henry Mitchler

Declaration of

In the matter o

of America.

Henry Mitchler occupation

and Paul Domballa occupation Miner, residing at Hartford

each being severally, duly, and respectively sworn, deposes and says that he is a citizen of the United States of America, that he has personally known Henry Mitchler, the petitioner above mentioned, to be a resident of the United States for a period of at least five years continuously immediately preceding the date of filing his petition, and of the State Territory in which the above-entitled application is made for a period of District years immediately preceding the date of filing his petition; and that he has personal knowledge that the said petitioner is a person of good moral character, attached to the principles of the Constitution of the United States, and that he is in every way qualified, in his opinion, to be admitted a citizen of the United States.

Henry Mitchler

Paul Domballa

[SEAL.] Subscribed and sworn to before me this 3 day of Sept, anno Domini 19

Paul B. Thompson, Clerk,

By Henry C. Mitchler Deputy, Clerk.

11—2527

[OVER.

IN THE MATTER OF THE PETITION OF

Gottlieb Tietz,

TO BE ADMITTED A CITIZEN OF THE UNITED STATES OF AMERICA.

Filed September 3, 1907.

OATH OF ALLEGIANCE

I hereby declare, on oath, that I absolutely and entirely renounce and abjure all allegiance and fidelity to any foreign prince, potentate, state, or sovereignty, and particularly to William II *the* Emperor *of* Germany, *of which I have heretofore been a* ~~citizen~~ subject *(and that I further renounce the title of* ~~an order of nobility, which I have heretofore held~~*); that I will support and defend the Constitution and laws of the United States of America against all enemies, foreign and domestic, and that I will bear true faith and allegiance to the same.*

Gottlieb Tietz

Subscribed and sworn to before me, in open Court, this 13 *day of* January, *A. D. 1908*

[SEAL.]

Louis Thompson, *Clerk.*

ORDER OF COURT ADMITTING PETITIONER

Upon consideration of the petition of Gottlieb Tietz, *and affidavits in support thereof, and further testimony taken in open Court, it is ordered that the said petitioner, who has taken the oath required by law, be, and hereby is, admitted to become a citizen of the United States of America, this* 13 *day of* January *A. D. 1908.*

~~(It is further ordered, upon consideration of the petition of the said~~ ~~, that his name be, and hereby is, changed to~~ ~~, under authority of the provisions of section 6 of an act entitled "An Act to establish a Bureau of Immigration and Naturalization, and to provide for a uniform rule for the naturalization of aliens throughout the United States," approved June 29, 1906.)~~

By the Court:

William C. Smith, Judge

460 JA

Certificate of Naturalization, No. 4313, *issued on the* 13 *day of* Jan, *A. D. 19*08

11—2527

No. 16

16

RIGINAL

United States of America,

COMMONWEALTH OF PENNSYLVANIA,

Clearfield County, ss.

BE IT REMEMBERED, that on this 27" day of August A. D. one thousand nine hundred and four Henry Mitschler an alien, being duly sworn before the Prothonotary of the Court of Common Pleas, in and for the county aforesaid, according to law, declares and says:

That he was born in Austria on the 4" day of Sept. A. D. 1861, whence he emigrated, and arrived at the port of New York, in the United States, on the 3rd day of May A. D. 1902, and that it is bona fide his intention to become A CITIZEN OF THE UNITED STATES, and to renounce forever all allegiance and fidelity to any foreign Prince, Potentate, State or Sovereignty whatever, and particularly to the sovereign of whom he is now a subject.

Henry Mitschler

CERTIFIED from the Records, this 27 day of Aug A. D. one thousand nine hundred and four

Grant H. Thompson, Prothonotary.

Per

Henry Mitschler

Declaration of

In the matter of ... of America.

Henry Mitschler, occupation ... and Fred Lomsalla, occupation Miner, residing at Houston, each being severally, duly, and respectively sworn, deposes and says that he is a citizen of the United States of America, that he has personally known Henry Mitschler, the petitioner above mentioned, to be a resident of the United States for a period of at least five years continuously immediately preceding the date of filing his petition, and of the State Territory in which the above-entitled application is made for a period of ... years immediately preceding the date of filing his petition; and that he has personal knowledge that the said petitioner is a person of good moral character, attached to the principles of the Constitution of the United States, and that he is in every way qualified, in his opinion, to be admitted a citizen of the United States.

Henry Mitschler

Fred Lomsalla

[SEAL.] Subscribed and sworn to before me this 3 day of Sept, anno Domini 19..

Rose B. Thompson, Clerk,

By Henry C. McGee Deputy, Clerk.

11—2527

[OVER.]

IN THE MATTER OF THE PETITION OF

Gottlieb Tietz

TO BE ADMITTED A CITIZEN OF THE UNITED STATES OF AMERICA.

Filed September 3, 1907.

OATH OF ALLEGIANCE

I hereby declare, on oath, that I absolutely and entirely renounce and abjure all allegiance and fidelity to any foreign prince, potentate, state, or sovereignty, and particularly to William II *the* Emperor *of* Germany *of which I have heretofore been a* ~~citizen~~ *subject* ~~(and that I further renounce the title of~~ ..... ~~, an order of nobility, which I have heretofore held)~~; *that I will support and defend the Constitution and laws of the United States of America against all enemies, foreign and domestic, and that I will bear true faith and allegiance to the same.*

Gottlieb Tietz

Subscribed and sworn to before me, in open Court, this 13 *day of* Jany *, A. D. 19*08

[SEAL.]

Rob B Thompson, *Clerk.*

ORDER OF COURT ADMITTING PETITIONER

Upon consideration of the petition of Gottlieb Tietz *, and affidavits in support thereof, and further testimony taken in open Court, it is ordered that the said petitioner, who has taken the oath required by law, be, and hereby is, admitted to become a citizen of the United States of America, this* 13 *day of* January *, A. D. 19*08

~~(It is further ordered, upon consideration of the petition of the said~~ ..... ~~, that his name be, and hereby is, changed to~~ ..... ~~, under authority of the provisions of section 6 of an act entitled "An Act to establish a Bureau of Immigration and Naturalization, and to provide for a uniform rule for the naturalization of aliens throughout the United States," approved June 29, 1906.)~~

By the Court:

William C. Smith, Judge

400 Sd

Certificate of Naturalization, No. 14313 *, issued on the* 13 *day of* Jan *, A. D. 19*08

11—2527

No. 16

16

RIGINAL

In the matter of the

To the [illegible]

The petition of

First. My full nam

Second. My place

State Territory of

Third. My occupat

Fourth. I was bor

Fifth. I emigrated

anno Domini 1902

Sixth. I declared

at [illegible]

Seventh. I am

in [illegible]

and the name, date and

Eighth. I am not

government. I am not

become a citizen of the

permanently in the Uni

Ninth. I am abl

Tenth. I have re

the day of

preceding the date of t

Eleventh. I have

said petition was denie

Attached hereto

and Labor required by

Dated

the foregoing petition

that as to those matte

[SEAL.]

Declaration of

In the matter o

[illegible]

[illegible] occupation

and [illegible] occupation [illegible], residing at [illegible]

each being severally, duly, and respectively sworn, deposes and says that he is a citizen of the United States of America, that he has personally known [illegible], the petitioner above mentioned, to be a resident of the United States for a period of at least five years continuously immediately preceding the date of filing his petition, and of the State Territory in which the above-entitled application is made for a period of [illegible] years immediately preceding the date of filing his petition; and that he has personal knowledge that the said petitioner is a person of good moral character, attached to the principles of the Constitution of the United States, and that he is in every way qualified, in his opinion, to be admitted a citizen of the United States.

[SEAL.] Subscribed and sworn to before me this 3 day of Sep [illegible], anno Domini 19[illegible]

[illegible], Clerk,

By [illegible], Clerk.

11—2527

[OVER.]

January 13 1908

Henry Mitchler

1902

Adam Domsalla

Hy Bower

Adam Domsalla

Henry Mitchler

[illegible]merica.

[illegible] 1902

[illegible] was born

[illegible] children.

[illegible] organized

[illegible] intention to

[illegible] particularly to

[illegible] ion to reside

[illegible] wit, since

[illegible] at least next

Court of

and the

or removed

of Commerce

[illegible] at he has read

[illegible] nd belief, and

[illegible], Clerk,

[illegible], Clerk.

[illegible], Clerk,

[illegible], Clerk.

[illegible] of America.

IN THE MATTER OF THE PETITION OF

Gottlieb Dietz

TO BE ADMITTED A CITIZEN OF THE UNITED STATES OF AMERICA.

Filed September 3, 1907.

OATH OF ALLEGIANCE

I hereby declare, on oath, that I absolutely and entirely renounce and abjure all allegiance and fidelity to any foreign prince, potentate, state, or sovereignty, and particularly to William II *the* Emperor *of* Germany *of which I have heretofore been a* ~~citizen~~ subject *(and that I further renounce the title of* ..... ~~an order of nobility, which I have heretofore held~~*); that I will support and defend the Constitution and laws of the United States of America against all enemies, foreign and domestic, and that I will bear true faith and allegiance to the same.*

Gottlieb Dietz

Subscribed and sworn to before me, in open Court, this 13 *day of* January *, A. D. 1908*

[SEAL.]

Louis Thompson, *Clerk.*

ORDER OF COURT ADMITTING PETITIONER

Upon consideration of the petition of Gottlieb Dietz *, and affidavits in support thereof, and further testimony taken in open Court, it is ordered that the said petitioner, who has taken the oath required by law, be, and hereby is, admitted to become a citizen of the United States of America, this* 13 *day of* January *, A. D. 1908*

(~~*It is further ordered, upon consideration of the petition of the said* ..... *, that his name be, and hereby is, changed to* ..... *, under authority of the provisions of section 6 of an act entitled "An act to establish a Bureau of Immigration and Naturalization, and to provide for a uniform rule for the naturalization of aliens throughout the United States," approved June 29, 1906.*~~*)*

By the Court:

William C. Smith, Judge.

400 St

Certificate of Naturalization, No. 14313 *, issued on the* 19 *day of* Jan *, A. D. 19*08

11—2527

No. 16

16

ORIGINAL

Application for Naturalization of Henry Mitchler

Notes of testimony

In the matter of the

To the [illegible] merica.

The petition of

First. My full nam

Second. My place

State ~~Territory~~ of ~~District~~

Third. My occupa

Fourth. I was born on the 4 day of [illegible], [illegible]

Fifth. I emigrated to the United States from Bremen, on or about the [illegible] day of [illegible] anno Domini 1902, and arrived at the port of New York, in the United States, on the vessel* [illegible]

Sixth. I declared my intention to become a citizen of the United States on the 27 day of Aug, anno Domini 1902 at Clearfield, in the Common Pleas Court of Clearfield Co.

Seventh. I am now married. My wife's ~~name is~~ having died in Austria, ~~and now resides at~~ She was born in Austria, and the name, date and place of birth, and place of residence of each of said children is as follows: I have [illegible] children.

Baker	March	[illegible]	1888	Austria	Resided
John	Dec	18	1886	Austria	Resided
Henry	Mar	[illegible]	1880	Austria	Resided
Jack	[illegible]	[illegible]	[illegible]	[illegible]	[illegible]
[illegible]	[illegible]	[illegible]	[illegible]	[illegible]	[illegible]

Eighth. I am not a disbeliever in or opposed to organized government or a member of or affiliated with any organization or body of persons teaching disbelief in organized government. I am not a polygamist nor a believer in the practice of polygamy. I am attached to the principles of the Constitution of the United States, and it is my intention to become a citizen of the United States and to renounce absolutely and forever all allegiance and fidelity to any foreign prince, potentate, state, or sovereignty, and particularly to [illegible] of which at this time I am a citizen, subject, and it is my intention to reside permanently in the United States.

Ninth. I am able to speak the English language.

Tenth. I have resided continuously in the United States of America for a term of five years at least immediately preceding the date of this petition, to wit, since the 3 day of Mar, anno Domini 1902, and in the State Territory of District [illegible] for one year at least next preceding the date of this petition, to wit, since the [illegible] day of [illegible], anno Domini 1902.

Eleventh. I have not heretofore made petition for citizenship to any court. ~~I made petition for citizenship to the~~ ~~Court of~~ ~~at~~ ~~on the~~ ~~day of~~ ~~, anno Domini 1~~ ~~and the~~ ~~said petition was denied by the said Court for the following reasons and causes, to wit,~~

~~, and the cause of such denial has since been cured or removed.~~

Attached hereto and made a part of this petition are my declaration of intention to become a citizen of the United States ~~and the certificate from the Department of Commerce and Labor~~ required by law. Wherefore your petitioner prays that he may be admitted a citizen of the United States of America.

Dated [illegible] 3, 1902.

Henry Mitschler
(Signature of petitioner.)

[illegible] } ss:
[illegible]

[illegible], being duly sworn, deposes and says that he is the petitioner in the above-entitled proceeding; that he has read the foregoing petition and knows the contents thereof; that the same is true of his own knowledge, except as to matters therein stated to be alleged upon information and belief, and that as to those matters he believes it to be true.

Subscribed and sworn to before me this [illegible] day of [illegible], anno Domini 1902.

[SEAL.]

By [illegible], Clerk,
[illegible], Clerk.

* If the alien arrived otherwise than by vessel, the character of conveyance or name of transportation company should be given.

Declaration of Intention ~~and Certificate of Landing from Department of Commerce and Labor~~ filed this [illegible] day of [illegible], 19[illegible]

By [illegible], Clerk,
[illegible], Clerk.

AFFIDAVIT OF WITNESSES

[illegible] Court of Clearfield Co.

In the matter of the petition of Henry Mitschler, to be admitted a citizen of the United States of America.

[illegible] } ss:
[illegible]

[illegible], occupation Miner, residing at Rosebud
and [illegible], occupation Miner, residing at Rosebud

each being severally, duly, and respectively sworn, deposes and says that he is a citizen of the United States of America, that he has personally known Henry Mitschler, the petitioner above mentioned, to be a resident of the United States for a period of at least five years continuously immediately preceding the date of filing his petition, and of the State Territory in which the above-entitled application is made for a period of ... years immediately preceding the date of filing his petition; and that he has personal knowledge that the said petitioner is a person of good moral character, attached to the principles of the Constitution of the United States, and that he is in every way qualified, in his opinion, to be admitted a citizen of the United States.

[illegible]
[illegible]

[SEAL.] Subscribed and sworn to before me this 3 day of Sept, anno Domini 19[illegible]

By [illegible], Clerk,
[illegible], Clerk.

11—2527

[OVER.]

IN THE MATTER OF THE PETITION OF

Henry Mitschler,

TO BE ADMITTED A CITIZEN OF THE UNITED STATES OF AMERICA.

Filed September 3, 1907

OATH OF ALLEGIANCE

I hereby declare, on oath, that I absolutely and entirely renounce and abjure all allegiance and fidelity to any foreign prince, potentate, state, or sovereignty, and particularly to Francis Joseph *the* Emperor *of* Austria *of which I have heretofore been a* ~~citizen~~ subject *(~~and that I further renounce the title of~~ ....., ~~an order of nobility, which I have heretofore held~~), that I will support and defend the Constitution and laws of the United States of America against all enemies, foreign and domestic, and that I will bear true faith and allegiance to the same.*

Henry Mitschler

Subscribed and sworn to before me, in open Court, this 13 *day of* Jany *, A. D. 19*08

[SEAL.]

Roll B Thompson, *Clerk.*

ORDER OF COURT ADMITTING PETITIONER

Upon consideration of the petition of Henry Mitschler, *and affidavits in support thereof, and further testimony taken in open Court, it is ordered that the said petitioner, who has taken the oath required by law, be, and hereby is, admitted to become a citizen of the United States of America, this* 13 *day of* January *, A. D. 19*08.

(~~It is further ordered, upon consideration of the petition of the said~~ ....., ~~that his name be, and hereby is, changed to~~ ....., ~~under authority of the provisions of section 6 of an act entitled "An Act to establish a Bureau of Immigration and Naturalization, and to provide for a uniform rule for the naturalization of aliens throughout the United States," approved June 29, 1906.~~)

By the Court:

Albert Smith, Judge.

4,00 Pd

Certificate of Naturalization, No. 14311, *issued on the* 13 *day of* Jan *, A. D. 19*08

11—2527

No. 17

17

PETITION FOR NATURALIZATION

Common Pleas Court of Clearfield Co.

In the matter of the petition of John Joyce Mikus to be admitted a citizen of the United States of America.

To the Common Pleas Court of Clearfield County

The petition of John Joyce Mikus respectfully shows:

First. My full name is John Joyce Mikus

Second. My place of residence is number ..... street, ~~city~~ town of Mc Cartney Pa

~~State~~ ~~Territory~~ ~~District~~ of Pennsylvania

Third. My occupation is Miner

Fourth. I was born on the 2 day of ....., anno Domini 1 ..., at .....

Fifth. I emigrated to the United States from ....., on or about the ..... day of ....., anno Domini 1..., and arrived at the port of ....., in the United States, on the vessel * .....

Sixth. I declared my intention to become a citizen of the United States on the ..... day of ....., anno Domini 1..., at ....., in the ..... Court of .....

Seventh. I am ..... married. My wife's name is ..... She was born in ....., and now resides at ..... I have ..... children, and the name, date and place of birth, and place of residence of each of said children is as follows:

.....

Eighth. I am not a disbeliever in or opposed to organized government or a member of or affiliated with any organization or body of persons teaching disbelief in organized government. I am not a polygamist nor a believer in the practice of polygamy. I am attached to the principles of the Constitution of the United States, and it is my intention to become a citizen of the United States and to renounce absolutely and forever all allegiance and fidelity to any foreign prince, potentate, state, or sovereignty, and particularly to ..... of which at this time I am a ~~citizen~~ subject, and it is my intention to reside permanently in the United States.

Ninth. I am able to speak the English language.

Tenth. I have resided continuously in the United States of America for a term of five years at least immediately preceding the date of this petition, to wit, since the ..... day of ....., anno Domini 1..., and in the ~~State~~ ~~Territory~~ ~~District~~ of ..... for one year at least next preceding the date of this petition, to wit, since the ..... day of ....., anno Domini 19...

Eleventh. I have not heretofore made petition for citizenship to any court. ~~I made petition for citizenship to the ..... Court of ..... at ....., on the ..... day of ....., anno Domini 1..., and the said petition was denied by the said Court for the following reasons and causes, to wit: .....~~

~~.....~~ (and the cause of such denial has since been cured or removed.)

Attached hereto and made a part of this petition are my declaration of intention to become a citizen of the United States ~~and the certificate from the Department of Commerce and Labor~~ required by law. Wherefore your petitioner prays that he may be admitted a citizen of the United States of America.

Dated ....., 19...

John Joyce Mikus
(Signature of petitioner)

State of Pennsylvania
Co. of Clearfield } ss:

John Joyce Mikus, being duly sworn, deposes and says that he is the petitioner in the above-entitled proceeding; that he has read the foregoing petition and knows the contents thereof; that the same is true of his own knowledge, except as to matters therein stated to be alleged upon information and belief, and that as to those matters he believes it to be true.

Subscribed and sworn to before me this ..... day of ....., anno Domini 19...

[SEAL.]

....., Clerk,

By ....., Clerk.

* If the alien arrived otherwise than by vessel the character of conveyance or name of transportation company should be given

Declaration of Intention ~~and Certificate of Landing from Department of Commerce and Labor~~ filed this ..... day of ....., 19...

Wells Thompson, Clerk,

By Geo H McGill, Deputy Clerk.

AFFIDAVIT OF WITNESSES

Common Pleas Court of Clearfield Co.

In the matter of the petition of John Joyce Mikus to be admitted a citizen of the United States of America.

State of Pennsylvania
Co. of Clearfield } ss:

Tyra H. Jones occupation Civil Engineer residing at McCartney Pa

and H. L. Strong occupation Farmer residing at McCartney Pa

each being severally, duly, and respectively sworn, deposes and says that he is a citizen of the United States of America; that he has personally known ..... the petitioner above mentioned, to be a resident of the United States for a period of at least five years continuously immediately preceding the date of filing his petition, and of the ~~State~~ ~~Territory~~ ~~District~~ in which the above-entitled application is made for a period of ..... years immediately preceding the date of filing his petition; and that he has personal knowledge that the said petitioner is a person of good moral character, attached to the principles of the Constitution of the United States, and that he is in every way qualified, in his opinion, to be admitted a citizen of the United States.

Tyra H. Jones

H. L. Strong

[SEAL.]

Subscribed and sworn to before me this 7 day of Sept, anno Domini 19.04

Wells Thompson, Clerk,

By George H McGill, Deputy, Clerk.

11—2527

[OVER.]

IN THE MATTER OF THE PETITION OF

Henry Mitschler,

TO BE ADMITTED A CITIZEN OF THE UNITED STATES OF AMERICA.

Filed September 3, 1907

OATH OF ALLEGIANCE

I hereby declare, on oath, that I absolutely and entirely renounce and abjure all allegiance and fidelity to any foreign prince, potentate, state, or sovereignty, and particularly to Frances Joseph *the* Emperor *of* Austria *of which I have heretofore been a* ~~citizen~~ subject *(~~and that I further renounce the title of~~ ....., ~~an order of nobility, which I have heretofore held~~), that I will support and defend the Constitution and laws of the United States of America against all enemies, foreign and domestic, and that I will bear true faith and allegiance to the same.*

Henry Mitschler

Subscribed and sworn to before me, in open Court, this 13 *day of* Jany *, A. D. 19*08

[SEAL.]

Roll B Thompson, *Clerk.*

ORDER OF COURT ADMITTING PETITIONER

Upon consideration of the petition of Henry Mitschler, *and affidavits in support thereof, and further testimony taken in open Court, it is ordered that the said petitioner, who has taken the oath required by law, be, and hereby is, admitted to become a citizen of the United States of America, this* 13 *day of* January, *A. D. 19*08.

(~~It is further ordered, upon consideration of the petition of the said~~ ....., ~~that his name be, and hereby is, changed to~~ ....., ~~under authority of the provisions of section 6 of an act entitled "An Act to establish a Bureau of Immigration and Naturalization, and to provide for a uniform rule for the naturalization of aliens throughout the United States," approved June 29, 1906.~~)

By the Court:

Allen Smith, Judge.

4.00 Pd

Certificate of Naturalization, No. 14311, *issued on the* 13 *day of* Jan, *A. D. 19*08

11—2527

No. 17

17

United States of America,

COMMONWEALTH OF PENNSYLVANIA,

Clearfield County, ss.

BE IT REMEMBERED, that on this 25 day of Sept A. D. one thousand nine hundred and three John Robitz Mickse an alien, being duly sworn before the Prothonotary of the Court of Common Pleas, in and for the county aforesaid, according to law, declares and says:

That he was born in Austria on the ..... day of ..... A. D. 1858, whence he emigrated, and arrived at the port of New York, in the United States, on the ..... day of ..... A. D. 1892, and that it is bona fide his intention to become A CITIZEN OF THE UNITED STATES, and to renounce forever all allegiance and fidelity to any foreign Prince, Potentate, State or Sovereignty whatever, and particularly to the sovereign of whom he is now a subject.

John Zujac Mikus

CERTIFIED from the Records, this 25 day of Sept A. D. one thousand nine hundred and three

Frank H. Thompson, Prothonotary.

Per .....

Subscribed and sworn to before me this ..... day of ..... anno Domini 19..

[SEAL.]

..., Clerk,

By ..., Clerk.

* If the alien arrived otherwise than by vessel, the character of conveyance or name of transportation company should be given.

Declaration of Intention ~~and Certificate of Landing from Department of Commerce and Labor~~ filed this ..... day of ..... 19..

Rolf B. Thompson, Clerk,

By Geo. R. McGill, Deputy, Clerk.

AFFIDAVIT OF WITNESSES

Common Pleas Court of Clearfield Co.

In the matter of the petition of John Zujac Mikus to be admitted a citizen of the United States of America.

State of Penna.
Co. of Clearfield
ss.

Thos. H. Thompson, occupation Cty. Treas., residing at McCauley Pa.
and H. L. Stirling, occupation Lawyer, residing at McCauley Pa.

each being severally, duly, and respectively sworn, deposes and says that he is a citizen of the United States of America, that he has personally known ....., the petitioner above mentioned, to be a resident of the United States for a period of at least five years continuously immediately preceding the date of filing his petition, and of the State/Territory/District in which the above-entitled application is made for a period of ..... years immediately preceding the date of filing his petition; and that he has personal knowledge that the said petitioner is a person of good moral character, attached to the principles of the Constitution of the United States, and that he is in every way qualified, in his opinion, to be admitted a citizen of the United States.

Thomas H. Thompson
H. L. Stirling

[SEAL.] Subscribed and sworn to before me this 9 day of Sept, anno Domini 1901.

Rolf B. Thompson, Clerk,

By George R. McGill, Deputy, Clerk.

11—2527

[OVER.]

IN THE MATTER OF THE PETITION OF

Henry Mitschler,

TO BE ADMITTED A CITIZEN OF THE UNITED STATES OF AMERICA.

Filed September 3, 1907

OATH OF ALLEGIANCE

I hereby declare, on oath, that I absolutely and entirely renounce and abjure all allegiance and fidelity to any foreign prince, potentate, state, or sovereignty, and particularly to Frances Joseph *the* Emperor *of* Austria *of which I have heretofore been a* ~~citizen~~ subject ~~(and that I further renounce the title of~~ ....., ~~an order of nobility, which I have heretofore held)~~, *that I will support and defend the Constitution and laws of the United States of America against all enemies, foreign and domestic, and that I will bear true faith and allegiance to the same.*

Henry Mitschler

Subscribed and sworn to before me, in open Court, this 13 *day of* Jany, *A. D. 19*08

[SEAL.]

Roll B Thompson, *Clerk.*

ORDER OF COURT ADMITTING PETITIONER

Upon consideration of the petition of Henry Mitschler, *and affidavits in support thereof, and further testimony taken in open Court, it is ordered that the said petitioner, who has taken the oath required by law, be, and hereby is, admitted to become a citizen of the United States of America, this* 13 *day of* January, *A. D. 19*08.

~~(It is further ordered, upon consideration of the petition of the said~~ ....., ~~that his name be, and hereby is, changed to~~ ....., ~~under authority of the provisions of section 6 of an act entitled "An Act to establish a Bureau of Immigration and Naturalization, and to provide for a uniform rule for the naturalization of aliens throughout the United States," approved June 29, 1906.)~~

By the Court:

Albert Smith, Judge.

4,00 Pd

Certificate of Naturalization, No. 14311, *issued on the* 13 *day of* Jan, *A. D. 19*08

11—2527

No. 17

24

17

GINAL

In the matter of

To the Comm

The petition of

First. My full

Second. My pl

State ~~Territory~~ of ~~District~~

Third. My occ

Fourth. I was

Fifth. I emigr

anno Domini 1

Sixth. I declar

at

Seventh. I am

in

and the name, date a

Eighth. I am

government. I am no

become a citizen of th

permanently in the U

Ninth. I am ab

Tenth. I have

the day a

preceding the date of

Eleventh. I hav

~~said petition was deni~~

Attached hereto

~~and Labor~~ required by

Dated

State

Co of

the foregoing petition

that as to those matte

[SEAL.]

Declaration of

erica.

s born

ldren.

nized

tion to

rly to

reside

since

t next

~~rt of~~

~~nd the~~

oved.

merce

s read

f, and

, Clerk,

Clerk.

, Clerk,

Clerk.

Jno Gayos Mikus

Wm McGary

In the matter of the petition of John Gayos Mikus to be admitted a citizen of the United States of America.

State of Penna.

Co of Clearfield

Thos H. [illegible] occupation [illegible] residing at McCauley Pa

and H. L. [illegible] occupation [illegible] residing at McCauley Pa

each being severally, duly, and respectively sworn, deposes and says that he is a citizen of the United States of America, that he has personally known

, the petitioner above mentioned, to be a resident of the United States for a period of at least five years continuously immediately preceding the date of filing his petition, and of the State Territory in which the above-entitled application is made for a period of ~~District~~ years immediately preceding the date of filing his petition; and that he has personal knowledge that the said petitioner is a person of good moral character, attached to the principles of the Constitution of the United States, and that he is in every way qualified, in his opinion, to be admitted a citizen of the United States.

Thomas H. [illegible]

H. L. [illegible]

[SEAL.] Subscribed and sworn to before me this 7 day of [illegible], anno Domini 19[illegible]

Rolf Thompson, Clerk,

By George A. McGill, Deputy, Clerk.

11—2527

[OVER.]

IN THE MATTER OF THE PETITION OF

Henry Mitschler

TO BE ADMITTED A CITIZEN OF THE UNITED STATES OF AMERICA.

Filed September 3, 1907

OATH OF ALLEGIANCE

I hereby declare, on oath, that I absolutely and entirely renounce and abjure all allegiance and fidelity to any foreign prince, potentate, state, or sovereignty, and particularly to Francis Joseph *the* Emperor *of* Austria *of which I have heretofore been a* ~~citizen~~ subject ~~(and that I further renounce the title of~~ ....., ~~an order of nobility, which I have heretofore held)~~, *that I will support and defend the Constitution and laws of the United States of America against all enemies, foreign and domestic, and that I will bear true faith and allegiance to the same.*

Henry Mitschler

Subscribed and sworn to before me, in open Court, this 13 *day of* Jany, *A. D. 19*08

[SEAL.]

Roll B. Thompson, *Clerk.*

ORDER OF COURT ADMITTING PETITIONER

Upon consideration of the petition of Henry Mitschler, *and affidavits in support thereof, and further testimony taken in open Court, it is ordered that the said petitioner, who has taken the oath required by law, be, and hereby is, admitted to become a citizen of the United States of America, this* 13 *day of* January, *A. D. 19*08.

~~(It is further ordered, upon consideration of the petition of the said~~ ....., ~~that his name be, and hereby is, changed to~~ ....., ~~under authority of the provisions of section 6 of an act entitled "An Act to establish a Bureau of Immigration and Naturalization, and to provide for a uniform rule for the naturalization of aliens throughout the United States," approved June 29, 1906.)~~

By the Court:

Albert Smith, Judge.

4,00 Pd

Certificate of Naturalization, No. 14311, *issued on the* 13 *day of* Jan, *A. D. 19*08

11—2527

No. 17

21 AL.

PAGE-18

January 13. 1908.

Alfred Desmett

In the matter of t

To the Commo

The petition of

First. My full

Second. My pla

State ~~Territory~~ ~~District~~ of

Third. My occu

Fourth. I was b

Fifth. I emigra

anno Domini 1

Sixth. I declare

at

Seventh. I am

in

and the name, date an

Eighth. I am n

government. I am not

become a citizen of the

permanently in the Un

Ninth. I am abl

Tenth. I have r

the day of

preceding the date of t

Eleventh. I hav

~~said petition was deni~~

Attached hereto

~~and Labor~~ required by

Dated

State

Co of

the foregoing petition

that as to those matters

Sub

[SEAL.]

Declaration of Intention

ca.

born

ren.

ized

m to

ly to

eside

since

next

~~rt of~~

~~t the~~

ved.

nerce

read

, and

lerk.

lerk.

In the matter of the petition of John Joyce Makus to be admitted a citizen of the United States of America.

State of Penna.

Co of Clearfield

Thomas H. Morgan, occupation Coal Operator, residing at McCauley Pa

and H. L. Stirling, occupation Surveyor, residing at McCauley Pa

each being severally, duly, and respectively sworn, deposes and says that he is a citizen of the United States of America, that he has personally known

, the petitioner above mentioned, to be a resident of the United States for a period of at least five years continuously immediately preceding the date of filing his petition, and of the State Territory District in which the above-entitled application is made for a period of years immediately preceding the date of filing his petition; and that he has personal knowledge that the said petitioner is a person of good moral character, attached to the principles of the Constitution of the United States, and that he is in every way qualified, in his opinion, to be admitted a citizen of the United States.

Thomas H. Morgan

H. L. Stirling

[SEAL.] Subscribed and sworn to before me this 9 day of Jan, anno Domini 1908.

Rolly B. Thompson, Clerk,

By George K. McGill, Deputy, Clerk.

11—2527

[OVER.]

IN THE MATTER OF THE PETITION OF

Henry Mitschler,

TO BE ADMITTED A CITIZEN OF THE UNITED STATES OF AMERICA.

Filed September 3, 1907

OATH OF ALLEGIANCE

I hereby declare, on oath, that I absolutely and entirely renounce and abjure all allegiance and fidelity to any foreign prince, potentate, state, or sovereignty, and particularly to Frances Joseph *the* Emperor *of* Austria *of which I have heretofore been a* ~~citizen~~ subject *(~~and that I further renounce the title of~~ ....., ~~an order of nobility, which I have heretofore held~~), that I will support and defend the Constitution and laws of the United States of America against all enemies, foreign and domestic, and that I will bear true faith and allegiance to the same.*

Henry Mitschler

Subscribed and sworn to before me, in open Court, this 13 *day of* Jany *, A. D. 19*08

[SEAL.]

Roll B Thompson, *Clerk.*

ORDER OF COURT ADMITTING PETITIONER

Upon consideration of the petition of Henry Mitschler, *and affidavits in support thereof, and further testimony taken in open Court, it is ordered that the said petitioner, who has taken the oath required by law, be, and hereby is, admitted to become a citizen of the United States of America, this* 13 *day of* January *, A. D. 19*08.

(~~It is further ordered, upon consideration of the petition of the said~~ ....., ~~that his name be, and hereby is, changed to~~ ....., ~~under authority of the provisions of section 6 of an act entitled "An Act to establish a Bureau of Immigration and Naturalization, and to provide for a uniform rule for the naturalization of aliens throughout the United States," approved June 29, 1906.~~)

By the Court:

Alvin Smith, Judge.

4,000 pd

Certificate of Naturalization, No. 14311, *issued on the* 13 *day of* Jan *, A. D. 19*08

11—2527

No. 17

17

GINAL

Applications for Naturalization of Alfred Desmetts & Jno Yazos Mukis

Note of Testimony

In the matter of t

To the Comm

erica.

The petition of

First. My full

Second. My pla

State ~~Territory~~ of ~~District~~

Third. My occu

Fourth. I was b

Fifth. I emigra

anno Domini 1

Sixth. I declare

at

Seventh. I am

in

s born

ldren.

and the name, date an

Eighth. I am n

government. I am not

become a citizen of the

nized

tion to

rly to

permanently in the Un

Ninth. I am abl

reside

Tenth. I have r

the day of

since

preceding the date of t

st next

Eleventh. I hav

~~said petition was denie~~

~~art of~~

~~nd the~~

Attached hereto

~~and Labor~~ required by

oved.)

merce

Dated

State

Co of

the foregoing petition

that as to those matter

s read

f, and

[SEAL.]

Clerk,

Clerk.

Declaration of Inte

Clerk,

Clerk.

Common Pleas court of Clearfield Co.

In the matter of the petition of John Yazos Mikus to be admitted a citizen of the United States of America.

State of Penna

Co of Clearfield

ss:

Thomas H. Morgan, occupation Coal Operator, residing at McCauley Pa

and H L Sloan, occupation Surgeon, residing at McCauley Pa

each being severally, duly, and respectively sworn, deposes and says that he is a citizen of the United States of America, that he has personally known

, the petitioner above mentioned, to be a resident of the United States for a period of at least five years continuously immediately preceding the date of filing his petition, and of the State Territory in which the above-entitled application is made for a period of ... years immediately preceding the date of filing his petition; and that he has personal knowledge that the said petitioner is a person of good moral character, attached to the principles of the Constitution of the United States, and that he is in every way qualified, in his opinion, to be admitted a citizen of the United States.

Thomas H. Morgan

H L Sloan

[SEAL.] Subscribed and sworn to before me this 9 day of Feb, anno Domini 1902

Rolly D Thompson, Clerk,

By George K McGill, Deputy, Clerk.

11—2527

[OVER.]

IN THE MATTER OF THE PETITION OF

Henry Mitschler,

TO BE ADMITTED A CITIZEN OF THE UNITED STATES OF AMERICA.

Filed September 3, 1907

OATH OF ALLEGIANCE

I hereby declare, on oath, that I absolutely and entirely renounce and abjure all allegiance and fidelity to any foreign prince, potentate, state, or sovereignty, and particularly to Francis Joseph *the* Emperor *of* Austria *of which I have heretofore been a* ~~citizen~~ *subject* ~~(and that I further renounce the title of~~ ..... ~~, in order of nobility, which I have heretofore held),~~ *that I will support and defend the Constitution and laws of the United States of America against all enemies, foreign and domestic, and that I will bear true faith and allegiance to the same.*

Henry Mitschler

Subscribed and sworn to before me, in open Court, this 13 *day of* Jany *, A. D. 19*08

[SEAL.]

Roll B Thompson, *Clerk.*

ORDER OF COURT ADMITTING PETITIONER

Upon consideration of the petition of Henry Mitschler, *and affidavits in support thereof, and further testimony taken in open Court, it is ordered that the said petitioner, who has taken the oath required by law, be, and hereby is, admitted to become a citizen of the United States of America, this* 13 *day of* January *, A. D. 19*08

~~(It is further ordered, upon consideration of the petition of the said~~ ..... ~~, that his name be, and hereby is, changed to~~ ..... ~~, under authority of the provisions of section 8 of an act entitled "An Act to establish a Bureau of Immigration and Naturalization, and to provide for a uniform rule for the naturalization of aliens throughout the United States," approved June 29, 1906.)~~

By the Court:

Albert Smith, Judge.

4,000 Pd

Certificate of Naturalization, No. 14311 *, issued on the* 13 *day of* Jan *, A. D. 19*08

11—2527

No. 17

22

17

BINAL

In the matter of t

To the Comm

The petition of

First. My full

Second. My pla

State ~~Territory~~ of ~~District~~

Third. My occu

Fourth. I was b

Fifth. I emigra

anno Domini 1

Sixth. I declare

at

Seventh. I am

in

and the name, date an

Eighth. I am n

government. I am not

become a citizen of the

permanently in the Un

Ninth. I am abl

Tenth. I have r

the day of

preceding the date of t

Eleventh. I hav

~~said petition was deni~~

Attached hereto

~~and Labor~~ required by

Dated

State

Co of

the foregoing petition

that as to those matter

[SEAL.]

Declaration of Inten

erica.

s born

ldren.

anized

tion to

rly to

reside

since

t next

~~ort of~~

~~nd the~~

oved.)

merce

s read

f, and

lerk,

Clerk.

erk,

Clerk.

In the matter of the petition of [illegible] to be admitted a citizen of the United States of America.

State of Penna.

Co of Clearfield

ss:

[illegible] occupation [illegible] residing at McCauley Pa

and [illegible] occupation [illegible] residing at McCauley Pa

each being severally, duly, and respectively sworn, deposes and says that he is a citizen of the United States of America, that he has personally known

, the petitioner above mentioned, to be a resident of the United States for a period of at least five years continuously immediately preceding the date of filing his petition, and of the State Territory District in which the above-entitled application is made for a period of years immediately preceding the date of filing his petition; and that he has personal knowledge that the said petitioner is a person of good moral character, attached to the principles of the Constitution of the United States, and that he is in every way qualified, in his opinion, to be admitted a citizen of the United States.

[illegible]

[illegible]

[SEAL.] Subscribed and sworn to before me this day of , anno Domini 19 .

Rolf Thompson, Clerk,

By George McGill, Deputy, Clerk.

11—2527

[OVER.

IN THE MATTER OF THE PETITION OF

Henry Mitschler

TO BE ADMITTED A CITIZEN OF THE UNITED STATES OF AMERICA.

Filed September 3, 1907

OATH OF ALLEGIANCE

I hereby declare, on oath, that I absolutely and entirely renounce and abjure all allegiance and fidelity to any foreign prince, potentate, state, or sovereignty, and particularly to Frances Joseph *the* Emperor *of* Austria *of which I have heretofore been a* ~~citizen~~ subject *(~~and that I further renounce the title of~~ ....., ~~an order of nobility, which I have heretofore held~~), that I will support and defend the Constitution and laws of the United States of America against all enemies, foreign and domestic, and that I will bear true faith and allegiance to the same.*

Henry Mitschler

Subscribed and sworn to before me, in open Court, this 13 *day of* Jany *, A. D. 19*08

[SEAL.]

Roll B Thompson, *Clerk.*

ORDER OF COURT ADMITTING PETITIONER

Upon consideration of the petition of Henry Mitschler *, and affidavits in support thereof, and further testimony taken in open Court, it is ordered that the said petitioner, who has taken the oath required by law, be, and hereby is, admitted to become a citizen of the United States of America, this* 13 *day of* January *, A. D. 19*08.

(~~It is further ordered, upon consideration of the petition of the said~~ ....., ~~that his name be, and hereby is, changed to~~ ....., ~~under authority of the provisions of section 6 of an act entitled "An Act to establish a Bureau of Immigration and Naturalization, and to provide for a uniform rule for the naturalization of aliens throughout the United States," approved June 29, 1906.~~)

By the Court:

[illegible] Smith, Judge.

4,000 Pd

Certificate of Naturalization, No. 14311 *, issued on the* 13 *day of* Jan *, A. D. 19*08

11—2527

No. 17

17

...GINAL

23

In the matter of t...

To the Commo...

The petition of...

First. My full ...

Second. My pla...

State ~~Territory~~ ~~District~~ of...

Third. My occu...

Fourth. I was ...

Fifth. I emigra...

anno Domini 1...

Sixth. I declare...

at ...

Seventh. I am ...

in ...

and the name, date an...

Eighth. I am n...

government. I am not ...

become a citizen of the ...

permanently in the Un...

Ninth. I am abl...

Tenth. I have r...

the ... day of ...

preceding the date of t...

Eleventh. I have ...

~~said petition was deni...~~

Attached hereto ...

~~and Labor~~ required by ...

Dated ...

State ...

Co of ...

the foregoing petition ...

that as to those matters ...

[SEAL.]

Declaration of Int...

In the matter of th...

...erica.

...s born

...ldren.

...nized

...tion to

...rly to

...reside

... since

...st next

~~...urt of~~

~~...nd the~~

...oved.

...merce

...s read

...f, and

Clerk,

Clerk.

Clerk,

Clerk.

America.

Wm Shaver

and ... occupation ... residing at ...

each being severally, duly, and respectively sworn, deposes and says that he is a citizen of the United States of America, that he has personally known ..., the petitioner above mentioned, to be a resident of the United States for a period of at least five years continuously immediately preceding the date of filing his petition, and of the State Territory District in which the above-entitled application is made for a period of ... years immediately preceding the date of filing his petition; and that he has personal knowledge that the said petitioner is a person of good moral character, attached to the principles of the Constitution of the United States, and that he is in every way qualified, in his opinion, to be admitted a citizen of the United States.

[SEAL.] Subscribed and sworn to before me this ... day of ..., anno Domini 19..

Rolly B. Thompson, Clerk,

By George A. McGill, Deputy, Clerk.

11—2527

[OVER.]

IN THE MATTER OF THE PETITION OF

Henry Mitchler

TO BE ADMITTED A CITIZEN OF THE UNITED STATES OF AMERICA.

Filed September 3, 1907

OATH OF ALLEGIANCE

I hereby declare, on oath, that I absolutely and entirely renounce and abjure all allegiance and fidelity to any foreign prince, potentate, state, or sovereignty, and particularly to Francis Joseph the Emperor of Austria of which I have heretofore been a ~~citizen~~ subject (~~and that I further renounce the title of ....., an order of nobility, which I have heretofore held;~~) that I will support and defend the Constitution and laws of the United States of America against all enemies, foreign and domestic, and that I will bear true faith and allegiance to the same.

Henry Mitchler

Subscribed and sworn to before me, in open Court, this 13 day of January, A. D. 1908

[SEAL.]

Roco B Hampson, Clerk.

ORDER OF COURT ADMITTING PETITIONER

Upon consideration of the petition of Henry Mitchler, and affidavits in support thereof, and further testimony taken in open Court, it is ordered that the said petitioner, who has taken the oath required by law, be, and hereby is, admitted to become a citizen of the United States of America, this 13 day of January, A. D. 1908.

(~~It is further ordered, upon consideration of the petition of the said ....., that his name be, and hereby is, changed to ....., under authority of the provisions of section 6 of an act entitled "An act to establish a Bureau of Immigration and Naturalization, and to provide for a uniform rule for the naturalization of aliens throughout the United States," approved June 29, 1906.~~)

By the Court:

[illegible], Judge.

4,000 P.

Certificate of Naturalization, No. 14911, issued on the 13 day of Jan., A. D. 1908

11—2527

No. 17

17

United States of America,

COMMONWEALTH OF PENNSYLVANIA,

Clearfield County, ss.

BE IT REMEMBERED, that on this 25 day of Sept A. D. one thousand nine hundred and three John Robitz Mickse an alien, being duly sworn before the Prothonotary of the Court of Common Pleas, in and for the county aforesaid, according to law, declares and says:

That he was born in ... on the ... hence he emigrated, and arrived at the ... tates, on the ... hat it is bona fide his intention to be ... and to renounce forever all allegiance ... vereignty whatever, and particularly to ...

NATURALIZATION PA...

Department of Commerce and Labor

NATURALIZATION SERVICE

John Zayoc Mikus

NOTICE

The act approved June 29, 1906, entitled "An Act to establish a Bureau of Immigration and Naturalization, and to provide for a uniform rule for the naturalization of aliens throughout the United States," reads in part as follows:

SEC. 16. That every person who falsely makes, forges, counterfeits, or causes or procures to be falsely made, forged, or counterfeited, or knowingly aids or assists in falsely making, forging, or counterfeiting any certificate of citizenship, with intent to use the same, or with the intent that the same may be used by some other person or persons, shall be guilty of a felony, and a person convicted of such offense shall be punished by imprisonment for not more than ten years, or by a fine of not more than ten thousand dollars, or by both such fine and imprisonment.

SEC. 17. That every person who engraves or causes or procures to be engraved, or assists in engraving, any plate in the likeness of any plate designed for the printing of a certificate of citizenship, or who sells any such plate, or who brings into the United States from any foreign place any such plate, except under the direction of the Secretary of Commerce and Labor, or other proper officer, and any person who has in his control, custody, or possession any metallic plate engraved after the similitude of any plate from which any such certificate has been printed, with intent to use such plate or suffer the same to be used in forging or counterfeiting any such certificate or any part thereof; and every person who prints, photographs, or in any other manner causes to be printed, photographed, made, or executed, any print or impression in the likeness of any such certificate, or any part thereof, or who sells any such certificate, or brings the same into the United States from any foreign place, except by direction of some proper officer of the United States, or who has in his possession a distinctive paper which has been adopted by the proper officer of the United States for the printing of such certificate, with intent to unlawfully use the same, shall be punished by a fine of not more than ten thousand dollars, or by imprisonment at hard labor for not more than ten years, or by both such fine and imprisonment.

* * * * * * *

SEC. 19. That every person who without lawful excuse is possessed of any blank certificate of citizenship provided by the Bureau of Immigration and Naturalization, with intent unlawfully to use the same, shall be imprisoned at hard labor not more than five years or be fined not more than one thousand dollars.

In the matter of the petition of John Zayoc Mikus United States of America.

State of Penna.

Co. of Clearfield ss:

Thomas H. Thompson, occupation Co. Clerk, residing at McCauley Pa.

and H. L. Sliney, occupation Supt., residing at McCauley Pa.

each being severally, duly, and respectively sworn, deposes and says that he is a citizen of the United States of America, that he has personally known ..., the petitioner above mentioned, to be a resident of the United States for a period of at least five years continuously immediately preceding the date of filing his petition, and of the State Territory in which the above-entitled application is made for a period of ... years immediately preceding the date of filing his petition; and that he has personal knowledge that the said petitioner is a person of good moral character, attached to the principles of the Constitution of the United States, and that he is in every way qualified, in his opinion, to be admitted a citizen of the United States.

Thomas H. Thompson

H. L. Sliney

[SEAL.] Subscribed and sworn to before me this 9 day of Sept, anno Domini 1902.

Rolf B. Thompson, Clerk,

By George K. McGill, Deputy, Clerk.

11—2527

[OVER.]

IN THE MATTER OF THE PETITION OF

_____

TO BE ADMITTED A CITIZEN OF THE UNITED STATES OF AMERICA.

Filed _____, 19____

OATH OF ALLEGIANCE

I hereby declare, on oath, that I absolutely and entirely renounce and abjure all allegiance and fidelity to any foreign prince, potentate, state, or sovereignty, and particularly to _____ *the* _____ *of* _____ *of which I have heretofore been a* citizen / subject *(and that I further renounce the title of* _____*, an order of nobility, which I have heretofore held); that I will support and defend the Constitution and laws of the United States of America against all enemies, foreign and domestic, and that I will bear true faith and allegiance to the same.*

_____

Subscribed and sworn to before me, in open Court, this _____ *day of* _____*, A. D. 19*____

[SEAL.]

_____, *Clerk.*

ORDER OF COURT ADMITTING PETITIONER

Upon consideration of the petition of _____*, and affidavits in support thereof, and further testimony taken in open Court, it is ordered that the said petitioner, who has taken the oath required by law, be, and hereby is,* ~~admitted~~ *to become a citizen of the United States of America, this* _____ *day of* _____*, A. D. 19*____ on the ground that he came to this country on which he arrived in No. 1 from

It is further ordered, upon consideration of the petition of the said _____*, that his name be, and hereby is, changed to* _____*, under authority of the provisions of section 6 of an act entitled "An Act to establish a Bureau of Immigration and Naturalization, and to provide for a uniform rule for the naturalization of aliens throughout the United States," approved June 29, 1906.)*

By the Court:

_____, *Judge*

Certificate of Naturalization, No. _____*, issued on the* _____ *day of* _____*, A. D. 19*____

11—2327

No. 18

4

No. of certificate 14334
Name Alfred Desmett
Age 44 years
Declaration of intention issued by clerk of Common Pleas court of Clearfield County, Pa.
vol. # page # on the 5" day of September A.D. 1902
Petition filed on the 9 day of Sept A.D. 1907 vol. 1 page 18
Name, age and place of residence of wife: Katie - 42 yrs. McCartney, Pa.

Names, ages and places of residence of minor children: Zeno - 19 yrs - McCartney, Pa. Manuel - 17 yrs. - McCartney, Pa. Ashe - 15 yrs. - McCartney, Pa. Bertha - 7 yrs - McCartney, Pa.

Date of order: October 2, 1908.
Vol. 1 page 18.

Alfred Desmett
(Signature of holder)

United

CON

BE IT REM

Septem

Alfre

Prothonotary of th

declares and says

That he was

the 1

emigrated, and a

21

bona fide his inte

forever all allegia

ever, and particul

In the matter of

To the Comm

The petition of

First. My full

Second. My pla

State ~~Territory~~ of ~~District~~

Third. My occu

Fourth. I was

Fifth. I emigra

anno Domini 1 80

Sixth. I declar

at Alcorn

Seventh. I am

in

and the name, date an

Eighth. I am n

government. I am not

become a citizen of the

permanently in the Un

Ninth. I am abl

Tenth. I have r

the day of

preceding the date of t

Eleventh. I have

said petition was denie

Attached hereto a

and Labor required by

day of

sworn before the

ccording to law,

on

, whence he

ted States, on the

, and that it is

and to renounce

overeignty what-

the Records, this

day of

A. D. one thousand nine hundred and

, Prothonotary.

and

each being severall

date of filing his

the date of filing

United States, and

[SEAL.]

Subscribed and sworn to before me this day of , anno Domini 19

Ralph Thompson, Clerk,

By George H. McGill, Deputy, Clerk.

11—2527

[OVER]

IN THE MATTER OF THE PETITION OF

.....

TO BE ADMITTED A CITIZEN OF THE UNITED STATES OF AMERICA.

Filed ....., *19*.....

OATH OF ALLEGIANCE

I hereby declare, on oath, that I absolutely and entirely renounce and abjure all allegiance and fidelity to any foreign prince, potentate, state, or sovereignty, and particularly to ..... *the* ..... *of* ..... *of which I have heretofore been a* citizen / subject *(and that I further renounce the title of* ....., *an order of nobility, which I have heretofore held); that I will support and defend the Constitution and laws of the United States of America against all enemies, foreign and domestic, and that I will bear true faith and allegiance to the same.*

.....

Subscribed and sworn to before me, in open Court, this ..... *day of* ....., *A. D. 19*.....

[SEAL.]

....., *Clerk.*

ORDER OF COURT ADMITTING PETITIONER

Upon consideration of the petition of ....., *and affidavits in support thereof, and further testimony taken in open Court, it is ordered that the said petitioner, who has taken the oath required by law, be, and hereby is,* ~~admitted~~ *to become a citizen of the United States of America, this* ..... *day of* ....., *A. D. 19*..... *on the ground that the name of vessel in which he arrived is not given*

(It is further ordered, upon consideration of the petition of the said ....., *that his name be, and hereby is, changed to* ....., *under authority of the provisions of section 6 of an act entitled "An Act to establish a Bureau of Immigration and Naturalization, and to provide for a uniform rule for the naturalization of aliens throughout the United States," approved June 29, 1906.)*

By the Court:

[illegible] Judge

Form 2218.

(To be pasted on the back of the petition below the order of court admitting petitioner.)

Petition No. 17

AFFIDAVIT OF WITNESSES

Court ..... *Court of* .....

In the matter of the petition of John Zoyoc Mikus *to be admitted a citizen of the United States of America.*

..... } *ss:*

William Sharrar, *occupation* farmer & miner, *residing at* McCartney

and William McGarry, *occupation* farmer & miner, *residing at* McCartney

each being severally, duly, and respectively sworn, deposes and says that he is a citizen of the United States of America; that he has personally known John Zoyoc Mikus, *the petitioner above mentioned, to be a resident of the United States for a period of at least* five *years continuously immediately preceding the date of filing his petition, and of the* State / ~~Territory~~ / ~~District~~ *in which the above-entitled application is made for a period of* five *years immediately preceding the date of filing his petition; and that he has personal knowledge that the said petitioner is a person of good moral character, attached to the principles of the Constitution of the United States, and that he is in every way qualified, in his opinion, to be admitted a citizen of the United States.*

William Sharrar

William McGarry

[AFFIX SEAL.] *Subscribed and sworn to before me this* 13 *day of* January *anno Domini 19*08

Roll B Thompson, *Clerk,*

11—2679

By ....., *Clerk.*

Certificate of Naturalization, No. ....., *issued on the* ..... *day of* ....., *A. D. 19*.....

11—2527

No. 18

18

PETITION FOR NATURALIZATION

Common Pleas Court of Clearfield Co.

In the matter of the petition of Alfred [illegible]ennett *to be admitted a citizen of the United States of America.*

To the Common Pleas *Court of* Clearfield County

The petition of [illegible] *respectfully shows:*

First. My full name is Alfred [illegible]ennett

Second. My place of residence is number street, town of [illegible] State of Pennsylvania

Third. My occupation is Miner

Fourth. I was born on the [illegible] *day of* [illegible], *anno Domini* 18[illegible], *at* [illegible]

Fifth. I emigrated to the United States from Antwerp *anno Domini* 1[illegible], *and arrived at the port of* New [illegible] *on or about the* [illegible] *day of* [illegible] *in the United States, on the vessel* [illegible]

Sixth. I declared my intention to become a citizen of the United States on the [illegible] *day of* [illegible] *anno Domini* 19[illegible] *at* Clearfield Pa *in the* Common Pleas *Court of* Clearfield County

Seventh. I am [illegible] *married. My wife's name is* [illegible] *She was born in* [illegible] *and now resides at* [illegible]. *I have* [illegible] *children and the name, date and place of birth, and place of residence of each of said children is as follows:*

[illegible]

Eighth. I am not a disbeliever in or opposed to organized government or a member of or affiliated with any organization or body of persons teaching disbelief in organized government. I am not a polygamist nor a believer in the practice of polygamy. I am attached to the principles of the Constitution of the United States, and it is my intention to become a citizen of the United States and to renounce absolutely and forever all allegiance and fidelity to any foreign prince, potentate, state, or sovereignty, and particularly to [illegible] *of which at this time I am a* ~~citizen~~ *subject, and it is my intention to reside permanently in the United States.*

Ninth. I am able to speak the English language.

Tenth. I have resided continuously in the United States of America for a term of five years at least immediately preceding the date of this petition, to wit, since the [illegible] *day of* [illegible] *anno Domini* 1[illegible] *and in the State of* [illegible] *for one year at least next preceding the date of this petition, to wit, since the* [illegible] *day of* [illegible] *anno Domini 19*

Eleventh. I have not heretofore made petition for citizenship to any court. ~~I made petition for citizenship to the~~ ~~Court of~~ ~~at~~ ~~on the~~ ~~day of~~ ~~anno Domini 1~~ ~~and the said petition was denied by the said Court for the following reasons and causes, to wit:~~

, and ~~the cause of such denial has since been cured or removed.~~

Attached hereto and made a part of this petition are my declaration of intention to become a citizen of the United States ~~and the certificate from the Department of Commerce and Labor~~ *required by law. Wherefore your petitioner prays that he may be admitted a citizen of the United States of America.*

Dated [illegible], 19[illegible]

[illegible]
(Signature of petitioner.)

State of Penna
Co. of Clearfield } ss:

[illegible]ennett *being duly sworn, deposes and says that he is the petitioner in the above-entitled proceeding; that he has read the foregoing petition and knows the contents thereof; that the same is true of his own knowledge except as to matters therein stated to be alleged upon information and belief, and that as to those matters he believes it to be true.*

Subscribed and sworn to before me this 1 *day of* Sept., *anno Domini* 19[illegible]

[SEAL.]

Will P. Thompson, *Clerk,*
By Geo. [illegible] McGill Deputy *Clerk.*

* If the alien arrived otherwise than by vessel, the character of conveyance or name of transportation company should be given.

Declaration of Intention ~~and Certificate of Landing from Department of Commerce and Labor~~ *filed this* 1 *day of* Sept. 19[illegible]

Will P. Thompson, *Clerk,*
By George [illegible] McGill Deputy *Clerk.*

AFFIDAVIT OF WITNESSES

Common Pleas Court of Clearfield [illegible]

In the matter of the petition of Alfred [illegible]ennett *to be admitted a citizen of the United States of America.*

State of Penna
Co. of Clearfield } ss:

H. E. Strong *occupation* [illegible] *residing at* McCartney [illegible]

and Thomas H. Morgan *occupation* [illegible] *residing at* McCartney [illegible]

each being severally, duly, and respectively sworn, deposes and says that he is a citizen of the United States of America; that he has personally known Alfred [illegible]ennett *the petitioner above mentioned, to be a resident of the United States for a period of at least five years continuously immediately preceding the date of filing his petition, and of the State in which the above-entitled application is made for a period of* [illegible] *years immediately preceding the date of filing his petition; and that he has personal knowledge that the said petitioner is a person of good moral character attached to the principles of the Constitution of the United States, and that he is in every way qualified, in his opinion, to be admitted a citizen of the United States.*

H. E. Strong
Thomas H. Morgan

[SEAL.]

Subscribed and sworn to before me this [illegible] *day of* [illegible], *anno Domini 19*

Will P. Thompson, *Clerk,*
By George M. McGill, Deputy *Clerk.*

11—2527

[OVER.]

15

IN THE MATTER OF THE PETITION OF

.....

TO BE ADMITTED A CITIZEN OF THE UNITED STATES OF AMERICA.

Filed ....., 19.....

OATH OF ALLEGIANCE

I hereby declare, on oath, that I absolutely and entirely renounce and abjure all allegiance and fidelity to any foreign prince, potentate, state, or sovereignty, and particularly to ..... the ..... of ..... of which I have heretofore been a citizen/subject (and that I further renounce the title of ....., an order of nobility, which I have heretofore held); that I will support and defend the Constitution and laws of the United States of America against all enemies, foreign and domestic, and that I will bear true faith and allegiance to the same.

.....

Subscribed and sworn to before me, in open Court, this ..... day of ....., A. D. 19.....

[SEAL.]

....., Clerk.

ORDER OF COURT ADMITTING PETITIONER

Upon consideration of the petition of ....., and affidavits in support thereof, and further testimony taken in open Court, it is ordered that the said petitioner, who has taken the oath required by law, be, and hereby is, ~~admitted~~ refused to become a citizen of the United States of America, this ..... day of ....., A. D. 19..... on the ground that the [illegible] in which he arrived is not from [illegible]

(It is further ordered, upon consideration of the petition of the said ....., that his name be, and hereby is, changed to ....., under authority of the provisions of section 6 of an act entitled "An Act to establish a Bureau of Immigration and Naturalization, and to provide for a uniform rule for the naturalization of aliens throughout the United States," approved June 29, 1906.)

By the Court:

[illegible], Judge

Form 2218.

(To be pasted on the back of the petition below the order of court admitting petitioner.)

Petition No. 17

AFFIDAVIT OF WITNESSES

Court ..... *Court of* .....

In the matter of the petition of John Zoyoc Mikus *to be admitted a citizen of the United States of America*

..... } ss:

William Sharrar, *occupation* farmer & miner, *residing at* McCartney

and William McGarry, *occupation* farmer & miner, *residing at* McCartney

each being severally, duly, and respectively sworn, deposes and says that he is a citizen of the United States of America; that he has personally known John Zoyoc Mikus, *the petitioner above mentioned, to be a resident of the United States for a period of at least* five *years continuously immediately preceding the date of filing his petition, and of the State/~~Territory~~/~~District~~ in which the above-entitled application is made for a period of* five *years immediately preceding the date of filing his petition; and that he has personal knowledge that the said petitioner is a person of good moral character, attached to the principles of the Constitution of the United States, and that he is in every way qualified, in his opinion, to be admitted a citizen of the United States.*

William Sharrar

William McGarry

[AFFIX SEAL.] *Subscribed and sworn to before me this* 13 *day of* January, *anno Domini* 1908

Roll B Thompson, *Clerk,*

11—2679

By ....., *Clerk.*

Certificate of Naturalization, No. ....., *issued on the* ..... *day of* ....., *A. D. 19*.....

11—2527

No. 18

4

18

No. of certificate 14334
Name Alfred Desmette
Age 44 years
Declaration of intention issued by clerk of Common Pleas court of Clearfield County, Pa.
vol. # page # on the 5th day of September A.D. 1902
Petition filed on the 4 day of Sept A.D. 1907 vol. 1 page 18
Name, age and place of residence of wife:
Katie - 42 yrs. McCartney, Pa.
Names, ages and places of residence of minor children: Jesse - 19 yrs - McCartney, Pa.
Manuel - 17 yrs. - McCartney, Pa.
Alfie - 15 yrs. - McCartney, Pa.
Birtie - 7 yrs - McCartney, Pa.
Date of order: October 2nd 1908.
Vol. 1 page 18

Alfred Desmette
(Signature of holder.)

United

CO

BE IT REM

Prothonotary of th

declares and says

That he was

the

emigrated, and ar

bona fide his inten

forever all allegia

ever, and particul

In the matter of t

To the

The petition of

First. My full

Second. My pla

State
~~Territory of~~
~~Dominion~~

Third. My occu

Fourth. I was

Fifth. I emigra

anno Domini 1

Sixth. I declare

at

Seventh. I am

in

and the name, date an

Eighth. I am n
government. I am not
become a citizen of th

permanently in the Un

Ninth. I am abl

Tenth. I have r

the day of

preceding the date of th

Eleventh. I hav

said petition was denie

Attached hereto a
and labor required by

Dated

the foregoing petition a
that as to those matters

[SEAL.]

, Clerk.

By , Clerk.

* If the alien arrived otherwise than as a steerage passenger the name of the vessel or other means of transportation by which he arrived and the date of arrival should be given.

Declaration of Intention ~~and Certificate of Arrival from Department of Commerce~~ and Labor filed this 1 day of Sept. 1907

, Clerk,

By , Deputy. Clerk.

AFFIDAVIT OF WITNESSES

In the matter of the petition of to be admitted a citizen of the United States of America.

State of
Co. of

H. C. Ming residing at
and Thomas H. Morgan occupation Lawyer residing at

each being severally, duly, and respectively sworn, deposes and says that he is a citizen of the United States of America; that he has personally known the petitioner above mentioned, to be a resident of the United States for a period of at least five years continuously immediately preceding the date of filing his petition, and of the ~~Territory~~ State in which the above-entitled application is made for a period of years immediately preceding the date of filing his petition; and that he has personal knowledge that the said petitioner is a person of good moral character, attached to the principles of the Constitution of the United States, and that he is in every way qualified, in his opinion, to be admitted a citizen of the United States.

Thomas H. Morgan

[SEAL.] Subscribed and sworn to before me this day of , anno Domini 19

, Clerk,

By , Deputy. , Clerk.

11—2537

[OVER]

IN THE MATTER OF THE PETITION OF

.....

TO BE ADMITTED A CITIZEN OF THE UNITED STATES OF AMERICA.

Filed ....., 19.....

OATH OF ALLEGIANCE

I hereby declare, on oath, that I absolutely and entirely renounce and abjure all allegiance and fidelity to any foreign prince, potentate, state, or sovereignty, and particularly to ..... the ..... of ..... of which I have heretofore been a citizen/subject (and that I further renounce the title of ....., an order of nobility, which I have heretofore held); that I will support and defend the Constitution and laws of the United States of America against all enemies, foreign and domestic, and that I will bear true faith and allegiance to the same.

.....

Subscribed and sworn to before me, in open Court, this ..... day of ....., A. D. 19.....

[SEAL.]

....., Clerk.

ORDER OF COURT ADMITTING PETITIONER

Upon consideration of the petition of ....., and affidavits in support thereof, and further testimony taken in open Court, it is ordered that the said petitioner, who has taken the oath required by law, be, and hereby is, ~~admitted~~ [illegible] to become a citizen of the United States of America, this ..... day of ....., A. D. 19..... on the ground that the [illegible] in which he arrived is not [illegible]

(It is further ordered, upon consideration of the petition of the said ....., that his name be, and hereby is, changed to ....., under authority of the provisions of section 6 of an act entitled "An Act to establish a Bureau of Immigration and Naturalization, and to provide for a uniform rule for the naturalization of aliens throughout the United States," approved June 29, 1906.)

By the Court:

[illegible], Judge

Form 2218.

(To be pasted on the back of the petition below the order of court admitting petitioner.)

Petition No. 17

AFFIDAVIT OF WITNESSES

Court ..... *Court of* .....

In the matter of the petition of John Zoyoc Mikus *to be admitted a citizen of the United States of America*

..... } ss:

William Sharrar, occupation farmer & miner, residing at McCartney and William McGarry, occupation farmer & miner, residing at McCartney each being severally, duly, and respectively sworn, deposes and says that he is a citizen of the United States of America; that he has personally known John Zoyoc Mikus, the petitioner above mentioned, to be a resident of the United States for a period of at least five years continuously immediately preceding the date of filing his petition, and of the State/~~Territory~~/District in which the above-entitled application is made for a period of five years immediately preceding the date of filing his petition; and that he has personal knowledge that the said petitioner is a person of good moral character, attached to the principles of the Constitution of the United States, and that he is in every way qualified, in his opinion, to be admitted a citizen of the United States.

William Sharrar

William McGarry

[AFFIX SEAL.] *Subscribed and sworn to before me this* 13 *day of* January *, anno Domini 19*08

Roll B Thompson, Clerk,

11—2679

By ....., Clerk.

Certificate of Naturalization, No. ....., *issued on the* ..... *day of* ....., *A. D. 19*.....

11—2527

No. 18

18

United States of America,

COMMONWEALTH OF PENNSYLVANIA,

Clearfield County, ss:

BE IT REMEMBERED, that on this Fifth *day of* September *A. D. one thousand nine hundred and* [illegible] Alfred Lesmith *an alien, being duly sworn before the Prothonotary of the Court of Common Pleas, in and for the county aforesaid, according to law, declares and says:*

That he was born in [illegible] *on the* 15th *day of* [illegible] *A. D.* 1865, *whence he emigrated, and arrived at the port of* [illegible], *in the United States, on the* [illegible] *day of* [illegible], *A. D.* [illegible], *and that it is bona fide his intention to become A CITIZEN OF THE UNITED STATES, and to renounce forever all allegiance and fidelity to any foreign Prince, Potentate, State or Sovereignty whatever, and particularly to the sovereign of whom he is now a subject.*

Alfred Lesmith

CERTIFIED from the Records, this 5 *day of* [illegible] *A. D. one thousand nine hundred and* [illegible], *Prothonotary.*

Per _____

[SEAL.]

Wilf. Thompson, Clerk,

By George M. Gill, Deputy, Clerk.

* If the alien arrived otherwise than by vessel, the character of the vessel or name of transportation company should be given.

Declaration of Intention ~~and Certificate of Landing from Department of Commerce and Labor~~ *filed this* 1 *day of* Sept. 1907

Wilf. Thompson, Clerk,

By George M. Gill, Deputy, Clerk.

AFFIDAVIT OF WITNESSES

Common Pleas Court of Clearfield

In the matter of the petition of Alfred Lesmith *to be admitted a citizen of the United States of America.*

State of [illegible]

Co. of Clearfield

H. C. Stuart, occupation [illegible], residing at Mt. Cartney, Pa.

and Thomas H. Morgan, occupation Coal Operator, residing at Mt. Cartney, Pa.

each being severally, duly, and respectively sworn, deposes and says that he is a citizen of the United States of America; that he has personally known Alfred Lesmith, *the petitioner above mentioned, to be a resident of the United States for a period of at least five years continuously immediately preceding the date of filing his petition, and of the* ~~Territory~~ State ~~District~~ *in which the above-entitled application is made for a period of* _____ *years immediately preceding the date of filing his petition; and that he has personal knowledge that the said petitioner is a person of good moral character, attached to the principles of the Constitution of the United States, and that he is in every way qualified, in his opinion, to be admitted a citizen of the United States.*

Thomas H. Morgan

[SEAL.] *Subscribed and sworn to before me this* [illegible] *day of* [illegible], *anno Domini 19*[illegible]

Wilf. Thompson, Clerk,

By George M. Gill, Deputy, Clerk.

11—2527

[OVER.]

IN THE MATTER OF THE PETITION OF

TO BE ADMITTED A CITIZEN OF THE UNITED STATES OF AMERICA.

Filed ....., 19.....

OATH OF ALLEGIANCE

I hereby declare, on oath, that I absolutely and entirely renounce and abjure all allegiance and fidelity to any foreign prince, potentate, state, or sovereignty, and particularly to ..... the ..... of ..... of which I have heretofore been a citizen/subject (and that I further renounce the title of ..... an order of nobility, which I have heretofore held); that I will support and defend the Constitution and laws of the United States of America against all enemies, foreign and domestic, and that I will bear true faith and allegiance to the same.

.....

Subscribed and sworn to before me, in open Court, this ..... day of ....., A. D. 19.....

[SEAL.]

....., Clerk.

ORDER OF COURT ADMITTING PETITIONER

Upon consideration of the petition of ....., and affidavits in support thereof, and further testimony taken in open Court, it is ordered that the said petitioner, who has taken the oath required by law, be, and hereby is, ~~admitted~~ [illegible] to become a citizen of the United States of America, this ..... day of ....., A. D. 19..... on the ground that the [illegible] in which he arrived is not [illegible]

(It is further ordered, upon consideration of the petition of the said ....., that his name be, and hereby is, changed to ....., under authority of the provisions of section 6 of an act entitled "An Act to establish a Bureau of Immigration and Naturalization, and to provide for a uniform rule for the naturalization of aliens throughout the United States," approved June 29, 1906.)

By the Court: [illegible], Judge

Form 2218.

(To be pasted on the back of the petition below the order of court admitting petitioner.)

Petition No. 17

AFFIDAVIT OF WITNESSES

Court ..... *Court of* .....

In the matter of the petition of John Zoyoc Mikus *to be admitted a citizen of the United States of America*

..... } ss:

William Sharrar, occupation farmer & miner, residing at McCartney

and William McGarry, occupation farmer & miner, residing at McCartney

each being severally, duly, and respectively sworn, deposes and says that he is a citizen of the United States of America; that he has personally known John Zoyoc Mikus *, the petitioner above mentioned, to be a resident of the United States for a period of at least* five *years continuously immediately preceding the date of filing his petition, and of the ~~Territory~~ State/~~District~~ in which the above-entitled application is made for a period of* five *years immediately preceding the date of filing his petition; and that he has personal knowledge that the said petitioner is a person of good moral character, attached to the principles of the Constitution of the United States, and that he is in every way qualified, in his opinion, to be admitted a citizen of the United States.*

William Sharrar

William McGarry

[AFFIX SEAL.] *Subscribed and sworn to before me this* 13 *day of* January *, anno Domini 19*08

Roll B. Thompson, Clerk,

11—2679

By ....., Clerk.

Certificate of Naturalization, No. ....., *issued on the* ..... *day of* ....., *A. D. 19*.....

11—2527

No. 18

21

18

AL

January 13. 1908.

Alfred Desmett

In the matter of t

To the Comm

The petition of

First. My full n

Second. My pla

State ~~Territory~~ of ~~District~~

Third. My occu

Fourth. I was

Fifth. I emigra

anno Domini 1

Sixth. I declare

at

Seventh. I am

in

and the name, date an

Eighth. I am no

government. I am not

become a citizen of the

permanently in the Un

Ninth. I am able

Tenth. I have re

the day of

preceding the date of th

Eleventh. I have

said petition was denie

Attached hereto a

and Labor required by

Dated

the foregoing petition a

that as to those matters

[SEAL.]

Declaration of Inten

In the matter of the

State of

Cs. of P.

H. C. Strong, occupation [illegible], residing at Mt. Cadney

and Thomas H. Morgan, occupation Cas[illegible], residing at Mt. Cadney

each being severally, duly, and respectively sworn, deposes and says that he is a citizen of the United States of America, that he has personally known Alfred Desmett, the petitioner above mentioned, to be a resident of the United States for a period of at least five years continuously immediately preceding the date of filing his petition, and of the ~~Territory~~ State ~~District~~ in which the above-entitled application is made for a period of years immediately preceding the date of filing his petition; and that he has personal knowledge that the said petitioner is a person of good moral character, attached to the principles of the Constitution of the United States, and that he is in every way qualified, in his opinion, to be admitted a citizen of the United States.

Thomas H. Morgan

[SEAL.] Subscribed and sworn to before me this day of , anno Domini 19

Sally Thompson, Clerk,

By George M. Gill, Deputy, Clerk.

11—2527

[OVER.]

IN THE MATTER OF THE PETITION OF

TO BE ADMITTED A CITIZEN OF THE UNITED STATES OF AMERICA.

Filed ....., 19....

OATH OF ALLEGIANCE

I hereby declare, on oath, that I absolutely and entirely renounce and abjure all allegiance and fidelity to any foreign prince, potentate, state, or sovereignty, and particularly to ..... the ..... of ..... of which I have heretofore been a citizen/subject (and that I further renounce the title of ....., an order of nobility, which I have heretofore held); that I will support and defend the Constitution and laws of the United States of America against all enemies, foreign and domestic, and that I will bear true faith and allegiance to the same.

.....

Subscribed and sworn to before me, in open Court, this ..... day of ....., A. D. 19.....

[SEAL.]

....., Clerk.

ORDER OF COURT ADMITTING PETITIONER

Upon consideration of the petition of ....., and affidavits in support thereof, and further testimony taken in open Court, it is ordered that the said petitioner, who has taken the oath required by law, be, and hereby is, ~~admitted~~ [illegible] to become a citizen of the United States of America, this ..... day of ....., A. D. 19..... on the ground that the name of [illegible] in which he arrived is not [illegible]

(It is further ordered, upon consideration of the petition of the said ....., that his name be, and hereby is, changed to ....., under authority of the provisions of section 6 of an act entitled "An Act to establish a Bureau of Immigration and Naturalization, and to provide for a uniform rule for the naturalization of aliens throughout the United States," approved June 29, 1906.)

By the Court: [illegible], Judge

Form 2218. (To be pasted on the back of the petition below the order of court admitting petitioner.)

Petition No. 17

AFFIDAVIT OF WITNESSES

Court ..... Court of .....

In the matter of the petition of John Zoyoc Mikus to be admitted a citizen of the United States of America

..... } ss.

William Sharrar, occupation farmer & miner, residing at McCartney and William McGarry, occupation farmer & miner, residing at McCartney each being severally, duly, and respectively sworn, deposes and says that he is a citizen of the United States of America; that he has personally known John Zoyoc Mikus, the petitioner above mentioned, to be a resident of the United States for a period of at least five years continuously immediately preceding the date of filing his petition, and of the State/~~Territory~~/~~District~~ in which the above entitled application is made for a period of five years immediately preceding the date of filing his petition; and that he has personal knowledge that the said petitioner is a person of good moral character attached to the principles of the Constitution of the United States, and that he is in every way qualified, in his opinion, to be admitted a citizen of the United States.

William Sharrar
William McGarry

[AFFIX SEAL.] Subscribed and sworn to before me this 13 day of January, anno Domini 1908

Roll B Thompson, Clerk,

11—2679

By ....., Clerk.

Certificate of Naturalization, No. ....., issued on the ..... day of ....., A. D. 19.....

11—2527

No. 18

In the matter of

To the Hon. m

The petition of

First. My full

Second. My pla

State ~~Territory~~ of ~~District~~

Third. My occu

Fourth. I was

Fifth. I emigra

anno Domini 1 80

Sixth. I declare

at Monroe

Seventh. I am

in

and the name, date an

Eighth. I am n

government. I am not

become a citizen of the

permanently in the Un

Ninth. I am abl

Tenth. I have r

the day of

preceding the date of th

Eleventh. I have

said petition was denie

Attached hereto a

and Labor required by

Dated

State

Co.

the foregoing petition a

that as to those matters

[SEAL.]

Declaration of Inten

In the matter of the

State of

Co. of

H. C.

and Thomas H. Morgan occupation Cooperator residing at Mt. Cutney, Ill.

each being severally, duly, and respectively sworn, deposes and says that he is a citizen of the United States of America, that he has personally known Resmett, the petitioner above mentioned, to be a resident of the United States for a period of at least five years continuously immediately preceding the date of filing his petition, and of the ~~Territory~~ State ~~District~~ in which the above-entitled application is made for a period of years immediately preceding the date of filing his petition; and that he has personal knowledge that the said petitioner is a person of good moral character, attached to the principles of the Constitution of the United States, and that he is in every way qualified, in his opinion, to be admitted a citizen of the United States.

Thomas H. Morgan

SEAL.] Subscribed and sworn to before me this day of , anno Domini 19

Geo. Thompson, Clerk,

By George M. Gill, Deputy, Clerk.

11—2527 [OVER

IN THE MATTER OF THE PETITION OF

TO BE ADMITTED A CITIZEN OF THE UNITED STATES OF AMERICA.

Filed ....., 19.....

OATH OF ALLEGIANCE

I hereby declare, on oath, that I absolutely and entirely renounce and abjure all allegiance and fidelity to any foreign prince, potentate, state, or sovereignty, and particularly to ..... the ..... of ..... of which I have heretofore been a citizen/subject (and that I further renounce the title of ....., an order of nobility, which I have heretofore held); that I will support and defend the Constitution and laws of the United States of America against all enemies, foreign and domestic, and that I will bear true faith and allegiance to the same.

Subscribed and sworn to before me, in open Court, this ..... day of ....., A. D. 19.....

[SEAL.]

....., Clerk.

ORDER OF COURT ADMITTING PETITIONER

Upon consideration of the petition of ..... and affidavits in support thereof, and further testimony taken in open Court, it is ordered that the said petitioner, who has taken the oath required by law, be, and hereby is, ~~admitted~~ [illegible] to become a citizen of the United States of America, this ..... day of ....., A. D. 19..... on the ground that the [illegible] in which he arrived is not [illegible]

(It is further ordered, upon consideration of the petition of the said ....., that his name be, and hereby is, changed to ....., under authority of the provisions of section 6 of an act entitled "An Act to establish a Bureau of Immigration and Naturalization, and to provide for a uniform rule for the naturalization of aliens throughout the United States," approved June 29, 1906.)

By the Court: [illegible] Judge

Form 2218.

(To be pasted on the back of the petition below the order of court admitting petitioner.)

Petition No. 17

AFFIDAVIT OF WITNESSES

Court ..... *Court of* .....

In the matter of the petition of John Zoyoc Mikus *to be admitted a citizen of the United States of America* ..... } ss.

William Sharrar, occupation farmer & miner, residing at McCartney and William McGarry, occupation farmer & miner, residing at McCartney each being severally, duly, and respectively sworn, deposes and says that he is a citizen of the United States of America; that he has personally known John Zoyoc Mikus, the petitioner above mentioned, to be a resident of the United States for a period of at least five years continuously immediately preceding the date of filing his petition, and of the ~~Territory~~ State ~~District~~ in which the above-entitled application is made for a period of five years immediately preceding the date of filing his petition; and that he has personal knowledge that the said petitioner is a person of good moral character, attached to the principles of the Constitution of the United States, and that he is in every way qualified, in his opinion, to be admitted a citizen of the United States.

William Sharrar
William McGarry

[AFFIX SEAL.] *Subscribed and sworn to before me this* 13 *day of* January, *anno Domini* 1908

Roll B. Thompson, Clerk,

11—2679

By ....., Clerk.

Certificate of Naturalization, No. ....., *issued on the* ..... *day of* ....., *A. D. 19*

11—2527

No. 18

In the matter of

To the

The petition of

First. My full

Second. My pl

State ~~Territory~~ of ~~District~~

Third. My occ

Fourth. I was

Fifth. I emigr

anno Domini 1

Sixth. I decla

at

Seventh. I am

in

and the name, date a

Eighth. I am

government. I am no

become a citizen of th

permanently in the U

Ninth. I am al

Tenth. I have

day a

preceding the date of

Eleventh. I hav

said petition was dem

Attached hereto

and labor required by

Dated

The foregoing petition

that as to those matt

[SEAL.]

Declaration of I

In the matter of t

State

Co. of

H. E. Stang, occupation, residing at Mt. Cartney

and Thomas H. Morgan, occupation, residing at Mt. Cartney

each being severally, duly, and respectively sworn, deposes and says that he is a citizen of the United States of America; that he has personally known

the petitioner above mentioned to be a resident of the United States for a period of at least five years continuously immediately preceding the date of filing his petition, and of the ~~Territory~~ State ~~District~~ in which the above-entitled application is made for a period of years immediately preceding the date of filing his petition; and that he has personal knowledge that the said petitioner is a person of good moral character, attached to the principles of the Constitution of the United States, and that he is in every way qualified, in his opinion, to be admitted a citizen of the United States.

Thomas H. Morgan

[SEAL.] Subscribed and sworn to before me this day of anno Domini 19

, Clerk.

By George M. Gill, Deputy, Clerk.

11—2527

[OVER

IN THE MATTER OF THE PETITION OF

TO BE ADMITTED A CITIZEN OF THE UNITED STATES OF AMERICA.

Filed ....., 19.....

OATH OF ALLEGIANCE

I hereby declare, on oath, that I absolutely and entirely renounce and abjure all allegiance and fidelity to any foreign prince, potentate, state, or sovereignty, and particularly to ..... the ..... of ..... of which I have heretofore been a citizen/subject (and that I further renounce the title of ....., an order of nobility, which I have heretofore held); that I will support and defend the Constitution and laws of the United States of America against all enemies, foreign and domestic, and that I will bear true faith and allegiance to the same.

.....

Subscribed and sworn to before me, in open Court, this ..... day of ....., A. D. 19.....

[SEAL.]

....., Clerk.

ORDER OF COURT ADMITTING PETITIONER

Upon consideration of the petition of ....., and affidavits in support thereof, and further testimony taken in open Court, it is ordered that the said petitioner, who has taken the oath required by law, be, and hereby is, ~~admitted~~ [illegible] to become a citizen of the United States of America, this ..... day of ....., A. D. 19..... on the ground that the [illegible] in which he arrived is not [illegible]

(It is further ordered, upon consideration of the petition of the said ....., that his name be, and hereby is, changed to ....., under authority of the provisions of section 6 of an act entitled "An Act to establish a Bureau of Immigration and Naturalization, and to provide for a uniform rule for the naturalization of aliens throughout the United States," approved June 29, 1906.)

By the Court: [illegible], Judge

Form 2218. (To be pasted on the back of the petition below the order of court admitting petitioner.)

Petition No. 17

AFFIDAVIT OF WITNESSES

Court ..... Court of .....

In the matter of the petition of John Zoyoc Mikus to be admitted a citizen of the United States of America

..... } ss.

William Sharrar, occupation farmer & miner, residing at McCartney and William McGarry, occupation farmer & miner, residing at McCartney each being severally, duly, and respectively sworn, deposes and says that he is a citizen of the United States of America: that he has personally known John Zoyoc Mikus, the petitioner above mentioned, to be a resident of the United States for a period of at least five years continuously immediately preceding the date of filing his petition, and of the State/~~Territory~~/~~District~~ in which the above entitled application is made for a period of five years immediately preceding the date of filing his petition; and that he has personal knowledge that the said petitioner is a person of good moral character, attached to the principles of the Constitution of the United States, and that he is in every way qualified, in his opinion, to be admitted a citizen of the United States.

William Sharrar
William McGarry

[AFFIX SEAL.] Subscribed and sworn to before me this 13 day of January, anno Domini 1908

Roll B Thompson, Clerk,

11—2579 By ....., Clerk.

Certificate of Naturalization. No. ....., issued on the ..... day of ....., A. D. 19.....

11—2527

No. 18

In the matter of

To the Comm

The petition of

First. My full

Second. My pl

State ~~Territory~~ of ~~District~~

Third. My occu

Fourth. I was

Fifth. I emigr

anno Domini 1

Sixth. I declar

at Mon

Seventh. I am

in

and the name, date a

Eighth. I am n

government. I am not

become a citizen of th

permanently in the U

Ninth. I am at

Tenth. I have

the day of

preceding the date of t

Eleventh. I han

said petition was deni

Attached hereto

and Labor required by

Dated

State

the foregoing petition

that as to those matter

[SEAL.]

Declaration of I

Jno Gagoo Mikins

Jno McGary

In the matter of th

State

Co. of Clearfield

H. C. Strong, occupation Bricklayer, residing at McCartney

and Thomas H. Morgan, occupation Clearfield, residing at McCartney

each being severally, duly, and respectively sworn, deposes and says that he is a citizen of the United States of America, that he has personally known

Jno Smith, the petitioner above mentioned, to be a resident of the United States for a period of at least five years continuously immediately preceding the date of filing his petition, and of the ~~Territory~~ State ~~District~~ in which the above-entitled application is made for a period of years immediately preceding the date of filing his petition; and that he has personal knowledge that the said petitioner is a person of good moral character, attached to the principles of the Constitution of the United States, and that he is in every way qualified, in his opinion, to be admitted a citizen of the United States.

Thomas H. Morgan

[SEAL.] Subscribed and sworn to before me this day of , anno Domini 19

Ralph Thompson, Clerk,

By George H. McGill, Deputy, Clerk.

11—2527 [OVER

IN THE MATTER OF THE PETITION OF

Alfred Desmett

TO BE ADMITTED A CITIZEN OF THE UNITED STATES OF AMERICA.

Filed October 2nd, 1908

OATH OF ALLEGIANCE

I hereby declare, on oath, that I absolutely and entirely renounce and abjure all allegiance and fidelity to any foreign prince, potentate, state, or sovereignty, and particularly to Leopold II *the* Emperor *of* Belgium *of which I have heretofore been a* ~~citizen~~ *subject* ~~(and that I further renounce the title of ....., an order of nobility, which I have heretofore held)~~; *that I will support and defend the Constitution and laws of the United States of America against all enemies, foreign and domestic, and that I will bear true faith and allegiance to the same.*

Alfred Desmett

Subscribed and sworn to before me, in open Court, this 2nd *day of* Oct. *A. D. 1908*

[SEAL.]

Roll B. Thompson, *Clerk.*

ORDER OF COURT ADMITTING PETITIONER

Upon consideration of the petition of Alfred Desmett *, and affidavits in support thereof, and further testimony taken in open Court, it is ordered that the said petitioner, who has taken the oath required by law, be, and hereby is, admitted to become a citizen of the United States of America, this* 2nd *day of* October *, A. D. 1908*

~~(It is further ordered, upon consideration of the petition of the said ....., that his name be, and hereby is changed to ....., under authority of the provisions of section 6 of an act entitled "An act to establish a Bureau of Immigration and Naturalization, and to provide for a uniform rule for the naturalization of aliens throughout the United States," approved June 29, 1906.)~~

By the Court:

William C. Hook, *Judge*

Certificate of Naturalization, No. 4334 *, issued on the* 2 *day of* October *, A. D. 1908.*

11—0527

No. 19

ORIGINAL

UNITED STATES OF AMERICA

Department of Commerce and Labor
BUREAU OF IMMIGRATION AND NATURALIZATION
DIVISION OF NATURALIZATION

PETITION FOR NATURALIZATION

In the matter of the petition of ... Court of ...

In the matter of the petition of ... to be admitted a citizen of the United States of America.

To the ... Court of ...

The petition of ... respectfully shows:

First. My full name is ...

Second. My place of residence is number ... street, ~~city~~ town of ...

~~State~~ ~~Territory~~ ~~District~~ of ...

Third. My occupation is ...

Fourth. I was born on the ... day of ..., anno Domini 18... , at ...

Fifth. I emigrated to the United States from ..., on or about the ... day of ..., anno Domini 19..., and arrived at the port of ..., in the United States, on the vessel ...

Sixth. I declared my intention to become a citizen of the United States on the ... day of ..., anno Domini 1... at ..., in the ... Court of ...

Seventh. I am ... married. My wife's name is ... She was born in ..., and now resides at ... I have ... children, and the name, date and place of birth, and place of residence of each of said children is as follows:

...

Eighth. I am not a disbeliever in or opposed to organized government or a member of or affiliated with any organization or body of persons teaching disbelief in organized government. I am not a polygamist nor a believer in the practice of polygamy. I am attached to the principles of the Constitution of the United States, and it is my intention to become a citizen of the United States and to renounce absolutely and forever all allegiance and fidelity to any foreign prince, potentate, state, or sovereignty, and particularly to ... of which at this time I am a ~~citizen~~ subject; and it is my intention to reside permanently in the United States.

Ninth. I am able to speak the English language.

Tenth. I have resided continuously in the United States of America for a term of five years at least immediately preceding the date of this petition, to wit, since the ... day of ..., anno Domini 19..., and in the ~~State~~ ~~Territory~~ ~~District~~ of ... for one year at least next preceding the date of this petition, to wit, since the ... day of ..., anno Domini 19...

Eleventh. I have not heretofore made petition for citizenship to any court. ~~I made petition for citizenship to the ... Court of ... at ..., on the ... day of ..., anno Domini 1... and the said petition was denied by the said Court for the following reasons and causes, to wit:~~

In the matter of the petition of ... to be admitted a citizen of the United States of America.

State of ...
... ss:

... occupation ..., residing at ...
and ... occupation ..., residing at ...

each being severally, duly, and respectively sworn, deposes and says that he is a citizen of the United States of America; that he has personally known ... the petitioner above mentioned, to be a resident of the United States for a period of at least five years continuously immediately preceding the date of filing his petition, and of the ~~State~~ ~~Territory~~ ~~District~~ in which the above-entitled application is made for a period of ... years immediately preceding the date of filing his petition; and that he has personal knowledge that the said petitioner is a person of good moral character, attached to the principles of the Constitution of the United States, and that he is in every way qualified, in his opinion, to be admitted a citizen of the United States.

...

...

[SEAL.] Subscribed and sworn to before me this ... day of ..., anno Domini 19...

..., Clerk,

By ..., Clerk.

11—2927

[OVER.]

IN THE MATTER OF THE PETITION OF

Alfred Dessnett

TO BE ADMITTED A CITIZEN OF THE UNITED STATES OF AMERICA.

Filed October 2nd, 1908

No. 16

OATH OF ALLEGIANCE

I hereby declare, on oath, that I absolutely and entirely renounce and abjure all allegiance and fidelity to any foreign prince, potentate, state, or sovereignty, and particularly to Leopold II *the* Emperor *of* Belgium *of which I have heretofore been a ~~citizen~~ subject ~~(and that I further renounce the title of ....., a order of nobility, which I have heretofore held)~~; that I will support and defend the Constitution and laws of the United States of America against all enemies, foreign and domestic, and that I will bear true faith and allegiance to the same.*

Alfred Dessnett

[SEAL.]

Subscribed and sworn to before me, in open Court, this 2nd *day of* Oct. *A. D. 1908*

Roll B. Thompson, *Clerk.*

ORDER OF COURT ADMITTING PETITIONER

Upon consideration of the petition of Alfred Dessnett *and affidavits in support thereof, and further testimony taken in open Court, it is ordered that the said petitioner, who has taken the oath required by law, be, and hereby is, admitted to become a citizen of the United States of America, this* 2nd *day of* October *A. D. 1908.*

~~(It is further ordered, upon consideration of the petition of the said ....., that his name be, and hereby is, changed to ....., under authority of the provisions of section 6 of an act entitled "An act to establish a Bureau of Immigration and Naturalization, and to provide for a uniform rule for the naturalization of aliens throughout the United States," approved June 29, 1906.)~~

By the Court:

William C. Smith, *Judge*

Form 2218. (To be pasted on the back of the petition below the order of court admitting petitioner.)

Petition No. 16

AFFIDAVIT OF WITNESSES

Court Common Pleas Court of Clearfield ~~County~~, Pa.

In the matter of the petition of Alfred Dessnett *to be admitted a citizen of the United States of America.*

State of Pennsylvania } ss:
County of Clearfield }

William Sharrar, occupation Farmer & Miner, residing at McCartney

and William McGarry, occupation Farmer & Miner, residing at McCartney

each being severally, duly, and respectively sworn, deposes and says that he is a citizen of the United States of America; that he has personally known Alfred Dessnett the petitioner above mentioned, to be a resident of the United States for a period of at least five years continuously immediately preceding the date of filing his petition, and of the ~~State~~ Territory ~~District~~ in which the above-entitled application is made for a period of five years immediately preceding the date of filing his petition; and that he has personal knowledge that the said petitioner is a person of good moral character, attached to the principles of the Constitution of the United States, and that he is in every way qualified, in his opinion, to be admitted a citizen of the United States.

William Sharrar

William McGarry

[AFFIX SEAL.] *Subscribed and sworn to before me this* 13 *day of* January *anno Domini* 1908

Roll B Thompson, *Clerk,*

11—2677

By ....., *Clerk.*

Certificate of Naturalization. No. 4334, *issued on the* 2 *day of* October, *A. D. 1908.*

11—2527

No. 19

ORIGINAL

UNITED STATES OF AMERICA

Department of Commerce and Labor
BUREAU OF IMMIGRATION AND NATURALIZATION
DIVISION OF NATURALIZATION

PETITION FOR NATURALIZATION

In the matter of the petition of [illegible] Court of [illegible]

to be admitted a citizen of the United States of America.

To the [illegible] Court of [illegible]

The petition of [illegible] respectfully shows:

First. My full name is [illegible]

Second. My place of residence is number [illegible] street, ~~city~~ town of [illegible]

State ~~Territory~~ of [illegible]
District

Third. My occupation is [illegible]

Fourth. I was born on the [illegible] day of [illegible], anno Domini 1[illegible], at [illegible]

Fifth. I emigrated to the United States from [illegible], on or about the [illegible] day of [illegible] anno Domini 19[illegible], and arrived at the port of [illegible], in the United States, on the vessel * [illegible]

Sixth. I declared my intention to become a citizen of the United States on the [illegible] day of [illegible], anno Domini 1[illegible] at [illegible], in the [illegible] Court of [illegible]

Seventh. I am [illegible] married. My wife's name is [illegible] She was born in [illegible], and now resides at [illegible]

and the name, date and place of birth, and place of residence of each of said children is as follows: I have [illegible] children.

[illegible]

Eighth. I am not a disbeliever in or opposed to organized government or a member of or affiliated with any organization or body of persons teaching disbelief in organized government. I am not a polygamist nor a believer in the practice of polygamy. I am attached to the principles of the Constitution of the United States, and it is my intention to become a citizen of the United States and to renounce absolutely and forever all allegiance and fidelity to any foreign prince, potentate, state, or sovereignty, and particularly to [illegible] of which at this time I am a ~~citizen~~ subject, and it is my intention to reside permanently in the United States.

Ninth. I am able to speak the English language.

Tenth. I have resided continuously in the United States of America for a term of five years at least immediately preceding the date of this petition, to wit, since the 15 day of [illegible], anno Domini 1[illegible], and in the ~~Territory~~ State of ~~District~~ [illegible] for one year at least next preceding the date of this petition, to wit, since the [illegible] day of [illegible], anno Domini 19[illegible].

Eleventh. I have not heretofore made petition for citizenship to any court. ~~I made petition for citizenship in the [illegible] Court of [illegible] on the [illegible] day of [illegible], anno Domini 1[illegible] and the said petition was denied by the said Court for the following reasons and causes, to wit:~~

[illegible]

Attached hereto and made a part of this petition are my declaration of intention to become a citizen of the United States ~~and the certificate from the Department of Commerce and Labor~~ required by law. Wherefore your petitioner prays that he may be admitted a citizen of the United States of America.

Dated [illegible], 19[illegible]

[illegible]
Signature of petitioner

State of [illegible]
[illegible] ss:
[illegible]

[illegible], being duly sworn, deposes and says that he is the petitioner in the above-entitled proceeding; that he has read the foregoing petition and knows the contents thereof; that the same is true of his own knowledge, except as to matters therein stated to be alleged upon information and belief, and that as to those matters he believes it to be true.

Subscribed and sworn to before me this [illegible] day of [illegible], anno Domini 19[illegible]

[SEAL.]

[illegible], Clerk,

By [illegible] Clerk.

* If the alien arrived otherwise than by vessel, the character of conveyance or name of transportation company should be given.

Declaration of Intention and Certificate of Landing from Department of Commerce and Labor filed this [illegible] day of [illegible], 19[illegible]

[illegible], Clerk,

By [illegible] Clerk.

AFFIDAVIT OF WITNESSES

In the matter of the petition of [illegible] Court of [illegible]

to be admitted a citizen of the United States of America.

State of [illegible]
[illegible] ss:

[illegible] occupation [illegible] residing at [illegible]

and [illegible] occupation [illegible] residing at [illegible]

each being severally, duly, and respectively sworn, deposes and says that he is a citizen of the United States of America; that he has personally known [illegible] the petitioner above mentioned, to be a resident of the United States for a period of at least five years continuously immediately preceding the date of filing his petition, and of the ~~Territory~~ State of ~~District~~ in which the above-entitled application is made for a period of [illegible] years immediately preceding the date of filing his petition; and that he has personal knowledge that the said petitioner is a person of good moral character, attached to the principles of the Constitution of the United States, and that he is in every way qualified, in his opinion, to be admitted a citizen of the United States.

[illegible]

[illegible]

SEAL.] Subscribed and sworn to before me this 1[illegible] day of [illegible], anno Domini 19[illegible]

[illegible], Clerk,

By [illegible], Clerk.

11—2327

[OVER.]

IN THE MATTER OF THE PETITION OF

.....

TO BE ADMITTED A CITIZEN OF THE UNITED STATES OF AMERICA.

Filed ....., 19.....

OATH OF ALLEGIANCE

I hereby declare, on oath, that I absolutely and entirely renounce and abjure all allegiance and fidelity to any foreign prince, potentate, state, or sovereignty, and particularly to ..... *the* ..... *of* ..... *of which I have heretofore been a citizen / subject (and that I further renounce the title of* ....., *an order of nobility, which I have heretofore held); that I will support and defend the Constitution and laws of the United States of America against all enemies, foreign and domestic, and that I will bear true faith and allegiance to the same.*

.....

Subscribed and sworn to before me, in open Court, this ..... *day of* ....., *A. D. 19*.....

[SEAL.]

....., *Clerk.*

ORDER OF COURT ADMITTING PETITIONER

Upon consideration of the petition of ....., *and affidavits in support thereof, and further testimony taken in open Court, it is ordered that the said petitioner, who has taken the oath required by law, be, and hereby is,* ~~denied~~ Approved *to become a citizen of the United States of America, this* ..... *day of* ....., *A. D. 19*.....

(It is further ordered, upon consideration of the petition of the said ....., *that his name be, and hereby is, changed to* ....., *under authority of the provisions of section 6 of an act entitled "An Act to establish a Bureau of Immigration and Naturalization, and to provide for a uniform rule for the naturalization of aliens throughout the United States," approved June 29, 1906.)*

By the Court:

Allison C. Smith Judge

U. S. Dist.

Certificate of Naturalization, No. ....., *issued on the* ..... *day of* ....., *A. D. 19*.....

11—2527

No. 20

20

ORIGINAL

DIVISION OF NATURALIZATION

PETITION FOR NATURALIZATION

Common Pleas Court of Clearfield Co.

In the matter of the petition of Henry Knispel to be admitted a citizen of the United States of America.

To the Common Pleas Court of Clearfield Co.

The petition of Henry Knispel respectfully shows:

First. My full name is Henry Knispel

Second. My place of residence is number ..... street, ~~city~~ town of [illegible]

State Territory District of Penna

Third. My occupation is [illegible]

Fourth. I was born on the 28 day of Oct, anno Domini 1865, at [illegible] Russia

Fifth. I emigrated to the United States from Bremen, on or about the [illegible] day of Oct anno Domini 1888, and arrived at the port of Newark, in the United States, on the vessel * [illegible]

Sixth. I declared my intention to become a citizen of the United States on the [illegible] day of August, anno Domini 1905 at Clearfield, in the Common Pleas Court of Clearfield County

Seventh. I am married. My wife's name is [illegible] She was born in Russia, and now resides at Munson. I have [illegible] children, and the name, date and place of birth, and place of residence of each of said children is as follows: Henry 22 Apr 1903 Munson, Pa.

Rudolf 21 April 1910, [illegible] Munson, Pa. Henry 10 July 1900 Munson, Pa.

Emma 2 March 1893, Munson, Pa. Frederick 29 July 1903 Munson, Pa.

Wilhelm 10 Dec. 1894 Munson, Pa.

Ludwig 9 Feb. 1897 Munson, Pa.

Eighth. I am not a disbeliever in or opposed to organized government or a member of or affiliated with any organization or body of persons teaching disbelief in organized government. I am not a polygamist nor a believer in the practice of polygamy. I am attached to the principles of the Constitution of the United States, and it is my intention to become a citizen of the United States and to renounce absolutely and forever all allegiance and fidelity to any foreign prince, potentate, state, or sovereignty, and particularly to [illegible] of which at this time I am a citizen, subject, and it is my intention to reside permanently in the United States.

Ninth. I am able to speak the English language.

Tenth. I have resided continuously in the United States of America for a term of five years at least immediately preceding the date of this petition, to wit, since the 13 day of Oct, anno Domini 1900, and in the State Territory District of Penna for one year at least next preceding the date of this petition, to wit, since the 18 day of Oct, anno Domini 1908

Eleventh. I have not heretofore made petition for citizenship to any court. ~~I made petition for citizenship to the ..... Court of ..... at ..... on the ..... day of ..... anno Domini 1 ..... and the said petition was denied by the said Court for the following reasons and causes, to wit, ... and the cause of such denial has since been cured or removed.~~

Attached hereto and made a part of this petition are my declaration of intention to become a citizen of the United States ~~and the certificate from the Department of Commerce and Labor~~ required by law. Wherefore your petitioner prays that he may be admitted a citizen of the United States of America.

Dated [illegible], 1907

Henrich Knispel
(Signature of petitioner.)

State of Penna
Co. of Clearfield } ss:
Henrich Knispel, being duly sworn, deposes and says that he is the petitioner in the above-entitled proceeding; that he has read the foregoing petition and knows the contents thereof; that the same is true of his own knowledge, except as to matters therein stated to be alleged upon information and belief, and that as to those matters he believes it to be true.

Subscribed and sworn to before me this 10 day of [illegible], anno Domini 1907

[SEAL.]

Roll B. Thompson, Clerk,
By George K. McGill, Deputy, Clerk.

* If the alien arrived otherwise than by vessel, the character of conveyance or name of transportation company should be given.

Declaration of Intention ~~and Certificate of Landing from Department of Commerce and Labor~~ filed this 1 day of Sept. 1907

Roll B. Thompson, Clerk,
By George K. McGill, Deputy, Clerk.

AFFIDAVIT OF WITNESSES

Common Pleas Court of Clearfield Co.

In the matter of the petition of ..... to be admitted a citizen of the United States of America.

State of Penna
Co. of Clearfield } ss:
Fred Eisenhauer, occupation Hotel Keeper, residing at Munson Station, Pa
and [illegible], occupation Miner, residing at Munson Station, Pa
each being severally, duly, and respectively sworn, deposes and says that he is a citizen of the United States of America; that he has personally known Henry Knispel, the petitioner above mentioned, to be a resident of the United States for a period of at least five years continuously immediately preceding the date of filing his petition, and of the State Territory District in which the above-entitled application is made for a period of [illegible] years immediately preceding the date of filing his petition; and that he has personal knowledge that the said petitioner is a person of good moral character, attached to the principles of the Constitution of the United States, and that he is in every way qualified, in his opinion, to be admitted a citizen of the United States.

Fred Eisenhauer
Fred Eisenhauer

[SEAL.] Subscribed and sworn to before me this 10 day of Sep, anno Domini 1907

Roll B. Thompson, Clerk,
By George K. McGill, Deputy, Clerk.

11—2527

[OVER.]

IN THE MATTER OF THE PETITION OF

.....

TO BE ADMITTED A CITIZEN OF THE UNITED STATES OF AMERICA.

Filed ....., 19.....

OATH OF ALLEGIANCE

I hereby declare, on oath, that I absolutely and entirely renounce and abjure all allegiance and fidelity to any foreign prince, potentate, state, or sovereignty, and particularly to ..... the ..... of ..... of which I have heretofore been a citizen / subject (and that I further renounce the title of ....., an order of nobility, which I have heretofore held); that I will support and defend the Constitution and laws of the United States of America against all enemies, foreign and domestic, and that I will bear true faith and allegiance to the same.

.....

Subscribed and sworn to before me, in open Court, this ..... day of ....., A. D. 19.....

[SEAL.]

....., *Clerk.*

ORDER OF COURT ADMITTING PETITIONER

Upon consideration of the petition of ....., and affidavits in support thereof, and further testimony taken in open Court, it is ordered that the said petitioner, who has taken the oath required by law, be, and hereby is, admitted to become a citizen of the United States of America, this ..... day of ....., A. D. 19.....

(It is further ordered, upon consideration of the petition of the said ....., that his name be, and hereby is, changed to ..... under authority of the provisions of section 6 of an act entitled "An Act to establish a Bureau of Immigration and Naturalization, and to provide for a uniform rule for the naturalization of aliens throughout the United States," approved June 29, 1906.)

By the Court:

Allison C. Smith U.S. Judge.

U. S. Dist.

Certificate of Naturalization, No. ....., issued on the ..... day of ....., A. D. 19.....

11—2577

No. 20

ORIGINAL

4

No. of certificate 14314
Name Henry Knispel
Age 42 years
Declaration of intention issued by clerk of Common Pleas court of Clearfield Co. Pa.

vol. ____ page ____ on the 7 day of Aug. A.D. 1905
Petition filed on the 10 day of Sep A.D. 1907 vol. 1 page 20
Name, age and place of residence of wife: Wilhelmina
aged 41 yrs

Names, ages and places of residence of minor children:

Rudolf	17 yrs	Munson Pa
Emma	14 yrs	Munson Pa
Wilhelm	13 yrs	Munson Pa
Ludwig	10 yrs	Munson Pa
Henrick	4 yrs	Munson Pa
Helena	7 yrs	Munson Pa
Frederick	2 yrs	Munson Pa

Date of order: ____
Vol. 1 page 20

Henry Knispel
(Signature of holder.)

United State
COMMONWEALTH
Clearfield

BE IT REMEMO
August
H. S

Prothonotary of the Co
declares and says:
That he was born
the 28
emigrated, and arrive
the 13
bona fide his intention
allegiance and fidelity
particularly to the sov

In the matter
To the Co
The petition
First. My f
Second. My
State Territory of District
Third. My
Fourth. I w
Fifth. I em
anno Domini 1
Sixth. I dec
at Cle
Seventh. I a
in
and the name, dat
Rudolf
Emma
Wilhelm 10
Ludwig 9
Eighth. I a
government. I am
become a citizen of
permanently in the
Ninth. I am
Tenth. I ha
the 13 da
preceding the date
Eleventh. I
said petition was d
Attached here
and Labor required
Dated
Stat
C
H
the foregoing petiti
that as to those ma

day of
before the
ing to law,
on
whence he
States, on
d that it is
forever all
ntever, and
is 7"
e thousand
nine hundred and five

Roll B. Thompson
Prothonotary.

Per

America.
e was born
children.
Munson, Pa.
Munson, Pa
Munson, Pa
organized
ntention to
icularly to
n to reside
wit, since
least next
Court of
and the
removed.)
Commerce
e has read
belief, and

Subscribed and sworn to before me this 10 day of ____, anno Domini 190

[SEAL.]

Roll B. Thompson, Clerk,
By George K McGill, Deputy Clerk.

* If the alien arrived otherwise than by vessel, the character of conveyance or name of transportation company should be given.

Declaration of Intention ~~and Certificate of Landing from Department of Commerce and Labor~~ filed this 1 day of Sept. 1907

Roll B. Thompson, Clerk,
By George K McGill, Deputy Clerk.

AFFIDAVIT OF WITNESSES

Common Pleas Court of Clearfield Co.

In the matter of the petition of ____ to be admitted a citizen of the United States of America.

State of Penna
Co. of Clearfield
Fred Eisenhauer, occupation Hotel Keeper, residing at Munson Station, Pa
and ____, occupation Miner, residing at Munson Station, Pa

each being severally, duly, and respectively sworn, deposes and says that he is a citizen of the United States of America; that he has personally known Henry Knispel, the petitioner above mentioned, to be a resident of the United States for a period of at least five years continuously immediately preceding the date of filing his petition, and of the State Territory District in which the above-entitled application is made for a period of ____ years immediately preceding the date of filing his petition; and that he has personal knowledge that the said petitioner is a person of good moral character, attached to the principles of the Constitution of the United States, and that he is in every way qualified, in his opinion, to be admitted a citizen of the United States.

Fred Eisenhauer
Fred Eisenhauer

[SEAL.] Subscribed and sworn to before me this 10 day of Sep, anno Domini 190

Roll B. Thompson, Clerk,
By George K McGill, Deputy, Clerk.

11—2527

[OVER.]

IN THE MATTER OF THE PETITION OF

.....

TO BE ADMITTED A CITIZEN OF THE UNITED STATES OF AMERICA.

Filed ....., 19.....

OATH OF ALLEGIANCE

I hereby declare, on oath, that I absolutely and entirely renounce and abjure all allegiance and fidelity to any foreign prince, potentate, state, or sovereignty, and particularly to ..... *the* ..... *of* ..... *of which I have heretofore been a* citizen / subject *(and that I further renounce the title of* ....., *an order of nobility, which I have heretofore held); that I will support and defend the Constitution and laws of the United States of America against all enemies, foreign and domestic, and that I will bear true faith and allegiance to the same.*

.....

Subscribed and sworn to before me, in open Court, this ..... *day of* ....., *A. D. 19*.....

[SEAL.]

....., *Clerk.*

ORDER OF COURT ADMITTING PETITIONER

Upon consideration of the petition of ....., *and affidavits in support thereof, and further testimony taken in open Court, it is ordered that the said petitioner, who has taken the oath required by law, be, and hereby is,* admitted *to become a citizen of the United States of America, this* ..... *day of* ....., *A. D. 19*.....

(It is further ordered, upon consideration of the petition of the said ....., *that his name be, and hereby is, changed to* ....., *under authority of the provisions of section 6 of an act entitled "An Act to establish a Bureau of Immigration and Naturalization, and to provide for a uniform rule for the naturalization of aliens throughout the United States," approved June 29, 1906.)*

By the Court:

Wilson C. Smith U.S. Judge.

U. S. 951

Certificate of Naturalization, No. ....., *issued on the* ..... *day of* ....., *A. D. 19*.....

11—2527

No. 20

ORIGINAL

United States of America,

COMMONWEALTH OF PENNSYLVANIA,

Clearfield County, ss:

BE IT REMEMBERED, that on this Seventh day of August A. D. one thousand nine hundred and five H. Knispel an alien, being duly sworn before the Prothonotary of the Court of Common Pleas, in and for the county aforesaid, according to law, declares and says:

That he was born in Russia on the 28 day of October A. D. 1865, whence he emigrated, and arrived at the port of New York, in the United States, on the 13 day of October A. D. 1898, and that it is bona fide his intention to become **A Citizen of the United States**, and to renounce forever all allegiance and fidelity to any foreign Prince, Potentate, State or Sovereignty whatever, and particularly to the sovereign of whom he is now a subject.

H. Knispel

CERTIFIED from the Records, this 7 day of August A. D. one thousand nine hundred and five

Roll B. Thompson
Prothonotary.

Per

Subscribed and sworn to before me this 10 day of [illegible], anno Domini 190[illegible]

[SEAL.]

Roll B. Thompson, Clerk,
By George K. McGill, Deputy, Clerk.

* If the alien arrived otherwise than by vessel, the character of conveyance or name of transportation company should be given.

Declaration of Intention ~~and Certificate of Landing from Department of Commerce and Labor~~ filed this 1 day of Sept. 1907

Roll B. Thompson, Clerk,
By George K. McGill, Deputy, Clerk.

AFFIDAVIT OF WITNESSES

Common Pleas Court of Clearfield Co.

In the matter of the petition of State of Penna. to be admitted a citizen of the United States of America.

Co. of Clearfield } ss:

Fred Eisenhauer, occupation Hotel Keeper, residing at Munson Station, Pa.

and [illegible], occupation Miner, residing at Munson Station, Pa.

each being severally, duly, and respectively sworn, deposes and says that he is a citizen of the United States of America; that he has personally known [illegible], the petitioner above mentioned, to be a resident of the United States for a period of at least five years continuously immediately preceding the date of filing his petition, and of the State Territory District in which the above-entitled application is made for a period of [illegible] years immediately preceding the date of filing his petition; and that he has personal knowledge that the said petitioner is a person of good moral character, attached to the principles of the Constitution of the United States, and that he is in every way qualified, in his opinion, to be admitted a citizen of the United States.

Fred Eisenhauer
Fred Eisenhauer

[SEAL.] Subscribed and sworn to before me this 10 day of [illegible], anno Domini 190[illegible]

Roll B. Thompson, Clerk,
By George K. McGill, Deputy, Clerk.

11—2527

[OVER.]

IN THE MATTER OF THE PETITION OF

.....

TO BE ADMITTED A CITIZEN OF THE UNITED STATES OF AMERICA.

Filed ....., 19.....

OATH OF ALLEGIANCE

I hereby declare, on oath, that I absolutely and entirely renounce and abjure all allegiance and fidelity to any foreign prince, potentate, state, or sovereignty, and particularly to ..... *the* ..... *of* ..... *of which I have heretofore been a* citizen / subject *(and that I further renounce the title of* ....., *an order of nobility, which I have heretofore held); that I will support and defend the Constitution and laws of the United States of America against all enemies, foreign and domestic, and that I will bear true faith and allegiance to the same.*

.....

Subscribed and sworn to before me, in open Court, this ..... *day of* ....., *A. D. 19*.....

[SEAL.]

....., *Clerk.*

ORDER OF COURT ADMITTING PETITIONER

Upon consideration of the petition of ....., *and affidavits in support thereof, and further testimony taken in open Court, it is ordered that the said petitioner, who has taken the oath required by law, be, and hereby is, admitted to become a citizen of the United States of America, this* ..... *day of* ....., *A. D. 19*.....

(It is further ordered, upon consideration of the petition of the said ....., *that his name be, and hereby is, changed to* ....., *under authority of the provisions of section 6 of an act entitled "An Act to establish a Bureau of Immigration and Naturalization, and to provide for a uniform rule for the naturalization of aliens throughout the United States," approved June 29, 1906.)*

By the Court:

Allison C. Smith U.S. Judge.

Certificate of Naturalization, No. ....., *issued on the* ..... *day of* ....., *A. D. 19*.....

11—2527

Henry Knispel
(Signature of holder)

No. 20

20

ORIGINAL

1905
H. Knispel

In the matter of ... America.

To the ...

The petition of Henry Knispel respectfully shows:

First. My full name is Henry Knispel

Second. My place of residence is number ... street, ~~city~~ town of ... State Territory of Penna District

Third. My occupation is Miner

Fourth. I was born on the 28 day of Oct, anno Domini 1865, at ... Russia

Fifth. I emigrated to the United States from Bremen, on or about the ... day of Oct anno Domini 1888, and arrived at the port of Newark, in the United States, on the vessel* ...

Sixth. I declared my intention to become a citizen of the United States on the ... day of August, anno Domini 1905 at Clearfield, in the Common Pleas Court of Clearfield County

Seventh. I am ... married. My wife's name is ... She was born in Russia, and now resides at Munson. I have ... children, and the name, date and place of birth, and place of residence of each of said children is as follows:

Rudolf 21 April 1890 ... Munson, Pa. — Henry, 22 Apr 1903 ... Munson, Pa.
Emma 2 March 1893 ... Munson, Pa. — Henry, 10 July 1900 ... Munson, Pa.
Wilhelm 10 Dec 1894 ... Munson, Pa. — Frederick 29 July 1903 ... Munson, Pa.
Ludwig 9 Feb 1897 ... Munson, Pa.

Eighth. I am not a disbeliever in or opposed to organized government or a member of or affiliated with any organization or body of persons teaching disbelief in organized government. I am not a polygamist nor a believer in the practice of polygamy. I am attached to the principles of the Constitution of the United States, and it is my intention to become a citizen of the United States and to renounce absolutely and forever all allegiance and fidelity to any foreign prince, potentate, state, or sovereignty, and particularly to Nicholas I Emperor of Russia of which at this time I am a citizen, subject, and it is my intention to reside permanently in the United States.

Ninth. I am able to speak the English language.

Tenth. I have resided continuously in the United States of America for a term of five years at least immediately preceding the date of this petition, to wit, since the 13 day of Oct, anno Domini 1900, and in the State ~~Territory~~ District of Penna for one year at least next preceding the date of this petition, to wit, since the 15 day of Oct, anno Domini 1905

Eleventh. I have not heretofore made petition for citizenship to any court. (I made petition for citizenship ~~to the~~ ... at ... ~~on the~~ ... day of ... ~~anno Domini 1~~ ... ~~Court of~~ ... ~~and the said petition was denied by the said Court for the following reasons and causes, to wit,~~ ... , and ~~the cause of such denial has since been cured or removed.)~~

Attached hereto and made a part of this petition are my declaration of intention to become a citizen of the United States ~~and the certificate from the Department of Commerce and Labor~~ required by law. Wherefore your petitioner prays that he may be admitted a citizen of the United States of America.

Dated ... 1905

Henrich Knispel
(Signature of petitioner.)

State of Penna
Co. of Clearfield } ss:
Henrich Knispel, being duly sworn, deposes and says that he is the petitioner in the above-entitled proceeding; that he has read the foregoing petition and knows the contents thereof; that the same is true of his own knowledge, except as to matters therein stated to be alleged upon information and belief, and that as to those matters he believes it to be true.

Subscribed and sworn to before me this 10 day of ..., anno Domini 1905

[SEAL.]

Rolf B. Thompson, Clerk,
By George K. McGill, Deputy, Clerk.

* If the alien arrived otherwise than by vessel, the character of conveyance or name of transportation company should be given.

Declaration of Intention ~~and Certificate of Landing from Department of Commerce and Labor~~ filed this 1 day of Sept, 1907

Rolf B. Thompson, Clerk,
By George K. McGill, Deputy, Clerk.

AFFIDAVIT OF WITNESSES

Common Pleas Court of Clearfield Co.

In the matter of the petition of ... to be admitted a citizen of the United States of America.

State of Penna
Co. of Clearfield } ss:
Fred Eisenhauer, occupation Hotel Keeper, residing at Munson Station, Pa.
and ..., occupation Miner, residing at Munson Station, Pa.
each being severally, duly, and respectively sworn, deposes and says that he is a citizen of the United States of America; that he has personally known Henry Knispel, the petitioner above mentioned, to be a resident of the United States for a period of at least five years continuously immediately preceding the date of filing his petition, and of the State Territory District in which the above-entitled application is made for a period of ... years immediately preceding the date of filing his petition; and that he has personal knowledge that the said petitioner is a person of good moral character, attached to the principles of the Constitution of the United States, and that he is in every way qualified, in his opinion, to be admitted a citizen of the United States.

Fred Eisenhauer
Fred Eisenhauer

[SEAL.] Subscribed and sworn to before me this 10 day of Sept, anno Domini 1905

Rolf B. Thompson, Clerk,
By George K. McGill, Deputy, Clerk.

11—2527

[OVER.]

IN THE MATTER OF THE PETITION OF

Henry Kinspel

TO BE ADMITTED A CITIZEN OF THE UNITED STATES OF AMERICA.

Filed September 10, 1907.

OATH OF ALLEGIANCE

I hereby declare, on oath, that I absolutely and entirely renounce ~~and~~ abjure all allegiance ~~and~~ fidelity to any foreign prince, potentate, state, or sovereignty, and particularly to Nicolas II *the* Emperor *of* Russia *of which I have heretofore been a* ~~citizen~~ subject *(~~and that I further renounce the title of~~ ..., ~~an order of nobility, which I have heretofore held~~); that I will support and defend the Constitution and laws of the United States of America against all enemies, foreign and domestic, and that I will bear true faith and allegiance to the same.*

Subscribed and sworn to before me, in open Court, this 10 *day of* September, *A. D. 19*07.

[SEAL.]

Roll B. Thompson, *Clerk.*

ORDER OF COURT ADMITTING PETITIONER

Upon consideration of the petition of Henry Kinspel, *and affidavits in support thereof, and further testimony taken in open Court, it is ordered that the said petitioner, who has taken the oath required by law, be, and hereby is, admitted to become a citizen of the United States of America, this* 13 *day of* January, *A. D. 19*08.

(~~It is further ordered, upon consideration of the petition of the said~~ ..., ~~that his name be, and hereby is, changed to~~ ..., ~~under authority of the provisions of section 6 of an act entitled "An Act to establish a Bureau of Immigration and Naturalization, and to provide for a uniform rule for the naturalization of aliens throughout the United States," approved June 29, 1906.~~)

By the Court:

[signature]

4.00 vol

Certificate of Naturalization, No. 1430, *issued on the* 13 *day of* Jan, *A. D. 19*08.

11—2527

No. 21

21

ORIGINAL

UNITED STATES OF AMERICA

Department of Commerce and Labor
BUREAU OF IMMIGRATION AND NATURALIZATION
DIVISION OF NATURALIZATION

PETITION FOR NATURALIZATION

Common Pleas Court of Clearfield Co Pa

In the matter of the petition of Frank Kratzi to be admitted a citizen of the United States of America.

To the Common Pleas Court of Clearfield Co Pa

The petition of Frank Kratzi respectfully shows:

First. My full name is Frank Kratzi

Second. My place of residence is ~~number~~ ~~street~~, ~~city~~ town of Osceola

~~State~~ ~~Territory~~ ~~District~~ of Pennsylvania

Third. My occupation is Farmer

Fourth. I was born on the 1st day of October, anno Domini 1883, at Austria

Fifth. I emigrated to the United States from Austria, on or about the 1 day of Dec. anno Domini 1901, and arrived at the port of New York, in the United States, on the vessel* Kroonland

Sixth. I declared my intention to become a citizen of the United States on the 3rd day of May, anno Domini 1909 at Clearfield, in the Common Pleas Court of Clearfield Co.

Seventh. I am married. My wife's name is Mary in Austria, and now resides at Osceola She was born in Austria and the name, date and place of birth, and place of residence of each of said children is as follows:

1. Frank unable to give date of birth Osceola
2. John unable to give date of birth Osceola
3. Jenny Caroline unable to give date of birth Osceola
4. Mary Catherine unable to give date of birth Osceola

I have four children.

Eighth. I am not a disbeliever in or opposed to organized government or a member of or affiliated with any organization or body of persons teaching disbelief in organized government. I am not a polygamist nor a believer in the practice of polygamy. I am attached to the principles of the Constitution of the United States, and it is my intention to become a citizen of the United States and to renounce absolutely and forever all allegiance and fidelity to any foreign prince, potentate, state, or sovereignty, and particularly to Austria of which at this time I am a ~~citizen~~ subject; and it is my intention to reside permanently in the United States.

Ninth. I am able to speak the English language.

Tenth. I have resided continuously in the United States of America for a term of five years at least immediately preceding the date of this petition, to wit, since the 12 day of Dec., anno Domini 1903, and in the ~~State~~ ~~Territory~~ ~~District~~ of Pennsylvania for one year at least next preceding the date of this petition, to wit, since the 3rd day of May, anno Domini 1909

Eleventh. I have not heretofore made petition for citizenship to any court. ~~I made petition for citizenship to the~~ ~~Court of~~ ~~at~~ ~~, on the~~ ~~day of~~ ~~, anno Domini~~ ~~and the said petition was denied by the said Court for the following reasons and causes, to wit:~~

~~, and the cause of such denial has since been cured or removed.~~

Attached hereto and made a part of this petition ~~is~~ are my declaration of intention to become a citizen of the United States ~~and the certificate from the Department of Commerce and Labor~~ required by law. Wherefore your petitioner prays that he may be admitted a citizen of the United States of America.

Dated May 3rd, 1909

Frank Kratzi
(Signature of petitioner.)

Came 3 January 1910

State of Pennsylvania
County of Clearfield } ss:

Frank Kratzi, being duly sworn, deposes and says that he is the petitioner in the above-entitled proceeding; that he has read the foregoing petition and knows the contents thereof; that the same is true of his own knowledge, except as to matters therein stated to be alleged upon information and belief, and that as to those matters he believes it to be true.

Subscribed and sworn to before me this 3rd day of May, anno Domini 1909

[SEAL.]

Harry E. Hoffman, Clerk,

By Clerk.

* If the alien arrived otherwise than by vessel, the character of conveyance or name of transportation company should be given

Declaration of Intention ~~and Certificate of Landing from Department of Commerce and Labor~~ filed this 3rd day of May, 1909

Harry E. Hoffman, Clerk,

By Clerk.

AFFIDAVIT OF WITNESSES

Common Pleas Court of Clearfield Co Pa

In the matter of the petition of Frank Kratzi to be admitted a citizen of the United States of America.

State of Pennsylvania
County of Clearfield } ss:

Thomas Thompson, occupation Miner, residing at Osceola Mills Pa

and Wm. Hoffman, occupation Miner, residing at Osceola Mills Pa

each being severally, duly, and respectively sworn, deposes and says that he is a citizen of the United States of America; that he has personally known Frank Kratzi, the petitioner above mentioned, to be a resident of the United States for a period of at least five years continuously immediately preceding the date of filing his petition, and of the ~~State~~ ~~Territory~~ ~~District~~ in which the above-entitled application is made for a period of one year immediately preceding the date of filing his petition; and that he has personal knowledge that the said petitioner is a person of good moral character, attached to the principles of the Constitution of the United States, and that he is in every way qualified, in his opinion, to be admitted a citizen of the United States.

Thomas Thompson

Wm. H. Hoffman

[SEAL.] Subscribed and sworn to before me this 3rd day of May, anno Domini 1909

Harry E. Hoffman, Clerk,

By Chas. M. Reed Asst. Deputy, Clerk.

11—2527

[OVER.]

IN THE MATTER OF THE PETITION OF

.....

TO BE ADMITTED A CITIZEN OF THE UNITED STATES OF AMERICA.

Filed ....., 19.....

OATH OF ALLEGIANCE

I hereby declare, on oath, that I absolutely and entirely renounce and abjure all allegiance and fidelity to any foreign prince, potentate, sta
or sovereignty, and particularly to ..... the ..... of .....
of which I have heretofore been a citizen / subject (and that I further renounce the title of ....., an order of nobility, wh
I have heretofore held); that I will support and defend the Constitution and laws of the United States of America against all enemies, fore
and domestic, and that I will bear true faith and allegiance to the same.

.....

Subscribed and sworn to before me, in open Court, this ..... day of ....., A. D. 19.....

[SEAL.]

....., Cl

ORDER OF COURT ADMITTING PETITIONER

Upon consideration of the petition of ....., and affidavits in support thereof,
further testimony taken in open Court, it is ordered that the said petitioner, who has taken the oath required by law, be, and hereby is, admi
to become a citizen of the United States of America, this ..... day of ..... A. D. 19.....

(It is further ordered, upon consideration of the petition of the said ....., that his name be,
hereby is, changed to ....., under authority of the provisions of section 6 of an act entitled "An A
establish a Bureau of Immigration and Naturalization, and to provide for a uniform rule for the naturalization of aliens throughout
United States," approved June 29, 1906.)

By the Court: ....., J

Certificate of Naturalization, No. ....., issued on the ..... day of ....., A. D. 19.....

11—2527

No. 22

19 22

RIGINAL

merica.

was born
children.

rganized
ention to
ularly to
to reside

it, since
east next

~~Court of~~
~~and the~~

~~removed.~~
~~commerce~~

has read
lief, and

~~Clerk.~~

Declaration of Intent

Clerk,
Clerk.

Court of

In the matter of the petition of to be admitted a citizen of the United States of America.

State of
County of } ss.

and , occupation , residing at

each being severally, duly, and respectively sworn, deposes and says that he is a citizen of the United States of America, that he has personally known , the petitioner above mentioned, to be a resident of the United States for a period of at least five years continuously immediately preceding the date of filing his petition, and of the ~~Territory~~ State District in which the above-entitled application is made for a period of years immediately preceding the date of filing his petition; and that he has personal knowledge that the said petitioner is a person of good moral character, attached to the principles of the Constitution of the United States, and that he is in every way qualified, in his opinion, to be admitted a citizen of the United States.

[SEAL.] Subscribed and sworn to before me this day of , anno Domini 19

, Clerk,

By , Clerk.

11—2927

[OVER.]

IN THE MATTER OF THE PETITION OF

TO BE ADMITTED A CITIZEN OF THE UNITED STATES OF AMERICA.

Filed ....., 19.....

No 21

Form 2319
Department of Commerce and Labor
NATURALIZATION SERVICE

ORDER OF COURT ~~DENYING~~ Dismissing PETITION.

Upon consideration of the petition of Frank Kratki and the ...tion W. T. Shockley, Esq representing the Western Dist of Penna. United States ...tion for the ..... District of ..... in open ...rt ... 14" day of Jany, 1910, it appearing that applicant failed to appear and prosecute his application for over two years is dismissed

THE SAID PETITION IS HEREBY ~~DENIED~~.

Wilson O. Smith, Judge.

MEMORANDUM OF CONTINUANCES.

	REASONS FOR CONTINUANCE.
Continued from ....., 19.....	
to ....., 19.....	
Continued from ....., 19.....	
to ....., 19.....	

Certificate of Naturalization, No. ....., issued on the ..... day of ....., A. D. 19.....

11—2527

No. 22

22

RIGINAL

UN- NOTICE -GA

DIVISION OF NATURALIZATION.—1906, entitled "An

PETITION FOR NATURALIZATION

Common Pleas Court of Clearfield Co Pa

In the matter of the petition of James Mc Bellis to be admitted a citizen of the United States of America.

To the Common Pleas Court of Clearfield County.

The petition of James Mc Bellis respectfully shows:

First. My full name is James Mc Bellis

Second. My place of residence is number P O 841 street, ~~city~~ town of Curwensville

State ~~Territory~~ of Penna

Third. My occupation is Fire Engineer

Fourth. I was born on the 23 day of April, anno Domini 1875, at Ireland

Fifth. I emigrated to the United States from Ireland

~~on~~ or about the 22 day of Oct anno Domini 1896, and arrived at the port of New York, in the United States, on the vessel * Majestic

Sixth. I declared my intention to become a citizen of the United States on the 1 day of Oct anno Domini 1902 at Clearfield, in the Common Pleas Court of Clearfield County Pa.

Seventh. I am married. My wife's name is Catherine Hale, and now resides at Curwensville She was born in Ireland I have two children, and the name, date and place of birth, and place of residence of each of said children is as follows:

1.

2.

3.

Eighth. I am not a disbeliever in or opposed to organized government or a member of or affiliated with any organization or body of persons teaching disbelief in organized government. I am not a polygamist nor a believer in the practice of polygamy. I am attached to the principles of the Constitution of the United States, and it is my intention to become a citizen of the United States and to renounce absolutely and forever all allegiance and fidelity to any foreign prince, potentate, state, or sovereignty, and particularly to Queen Victoria of England of which at this time I am a ~~citizen~~ subject; and it is my intention to reside permanently in the United States.

Ninth. I am able to speak the English language.

Tenth. I have resided continuously in the United States of America for a term of five years at least immediately preceding the date of this petition, to wit, since the 1 day of Nov, anno Domini 1901, and in the ~~Territory~~ State of ~~District~~ for one year at least next preceding the date of this petition, to wit, since the day of Oct anno Domini 1902.

Eleventh. I have not heretofore made petition for citizenship to any court. ~~I made petition for citizenship to the~~ at ~~, on the day of anno Domini , and the said petition was denied by the said Court for the following reasons and causes, to wit,~~ Court of ~~, and the cause of such denial has since been cured or removed.~~

Attached hereto and made a part of this petition are my declaration of intention to become a citizen of the United States ~~and the certificate from the Department of Commerce and Labor~~ required by law. Wherefore your petitioner prays that he may be admitted a citizen of the United States of America.

Dated July 9, 1903

(Signature of petitioner.)

State of Penna
Co of Clearfield } ss:

James Mc Bellis, being duly sworn, deposes and says that he is the petitioner in the above-entitled proceeding; that he has read the foregoing petition and knows the contents thereof; that the same is true of his own knowledge, except as to matters therein stated to be alleged upon information and belief, and that as to those matters he believes it to be true.

Subscribed and sworn to before me this day of , anno Domini 19

[SEAL.]

Wm B Thompson Prothonotary, Clerk.

By George A McBride Deputy Prothonotary Clerk.

* If the alien arrived otherwise than by vessel, the character of conveyance or name of transportation company should be given

Declaration of Intention ~~and Certificate of Landing from Department of Commerce and Labor~~ filed this 1 day of July 1903

Wm B Thompson Prothonotary, Clerk.

By George Mc Bride Deputy Prothonotary Clerk.

AFFIDAVIT OF WITNESSES

Supreme Court of Clearfield Co

In the matter of the petition of James Mc Bellis to be admitted a citizen of the United States of America.

State of Penna
Co of Clearfield } ss:

Curtis Evans, occupation Engineer, residing at Curwensville

and Jno Fox, occupation Merchant, residing at Curwensville

each being severally, duly, and respectively sworn, deposes and says that he is a citizen of the United States of America; that he has personally known James Mc Bellis, the petitioner above mentioned, to be a resident of the United States for a period of at least five years continuously immediately preceding the date of filing his petition, and of the ~~Territory~~ State of ~~District~~ in which the above-entitled application is made for a period of years immediately preceding the date of filing his petition; and that he has personal knowledge that the said petitioner is a person of good moral character, attached to the principles of the Constitution of the United States, and that he is in every way qualified, in his opinion, to be admitted a citizen of the United States.

Curtis Evans

Jno Fox

[SEAL.] Subscribed and sworn to before me this 1 day of July, anno Domini 1903

Wm B Thompson Prothonotary, Clerk.

By George Mc Bride Deputy Prothonotary, Clerk.

11—2527

[OVER.]

IN THE MATTER OF THE PETITION OF

.....

TO BE ADMITTED A CITIZEN OF THE UNITED STATES OF AMERICA.

Filed ....., 19.....

No 21

Form 2319
Department of Commerce and Labor
NATURALIZATION SERVICE

ORDER OF COURT DISMISSING ~~DENYING~~ PETITION.

Upon consideration of the petition of Frank Kratki and the motion of W. J. Shockley, Esq. representing the Western Dist. of Pennsa. United States Attorney for the ..... District of ..... in open court this 14" day of January, 1910, it appearing that applicant has failed to appear and prosecute his application for over two years, it is dismissed

THE SAID PETITION IS HEREBY ~~DENIED~~.

Alison D. Smith, Judge

MEMORANDUM OF CONTINUANCES.

	REASONS FOR CONTINUANCE.
Continued from ....., 19..... to ....., 19.....	
Continued from ....., 19..... to ....., 19.....	

Certificate of Naturalization, No. ....., issued on the ..... day of ....., A. D. 19...

11—2327

No. 22

RIGINAL

UN... ...GA

PET...

In the matter of the petition of James ... zen of the United States of America.

To the Common Pleas Court ...

The petition of James ...

First. My full name is James ...

Second. My place of residence is number ...

State ~~Territory~~ ~~District~~ of Penna ...

Third. My occupation is ...

Fourth. I was born on the 23 day of ...

Fifth. I emigrated to the United States from ... day of ...

anno Domini 1896, and arrived at the port of ... , anno Domini 1 ...

Sixth. I declared my intention to become a citizen of ...

at Clearfield ...

Seventh. I am ... married. My wife's name is ... She was born

in Italy ... I have ... children.

and the name, date and place of birth, and place of reside...

Eighth. I am not a disbeliever in or opposed to orga... ...ody of persons teaching disbelief in organized government. I am not a polygamist nor a believer in the ... of the United States, and it is my intention to become a citizen of the United States and to renounce abso... ...tate, state, or sovereignty, and particularly to Italy Emmanuel ... ...am a ~~citizen~~ subject, and it is my intention to reside permanently in the United States.

Ninth. I am able to speak the English language.

Tenth. I have resided continuously in the United ... ...ding the date of this petition, to wit, since the 1 day of ... , an... for one year at least next preceding the date of this petition, to wit, since the ...

Eleventh. I have not heretofore made petition for c... ... Court of ... at ... ~~anno Domini 1~~ ... ~~and the~~ ~~said petition was denied by the said Court for the followi...~~

Attached hereto and made a part of this petition a... ~~f such denial has since been cured or removed.~~ ~~and Labor~~ required by law. Wherefore your petitioner prays that he may be admitted a citizen of the United States ... ~~he certificate from the Department of Commerce~~

Dated Sept 9, 1921.

(Signature of petitioner.)

State of Penna
Co of Clearfield } ss:

James De Bellis, being duly sworn, deposes and says that he is the petitioner in the above-entitled proceeding; that he has read the foregoing petition and knows the contents thereof; that the same is true of his own knowledge, except as to matters therein stated to be alleged upon information and belief, and that as to those matters he believes it to be true.

Subscribed and sworn to before me this ... day of ... , anno Domini 19...

[SEAL.]

Joseph Thompson Prothonotary, ~~Clerk~~,

By George K McGill Deputy Prothonotary ~~Clerk~~.

* If the alien arrived otherwise than by vessel, the character of conveyance or name of transportation company should be given.

Declaration of Intention ~~and Certificate of Landing from Department of Commerce and Labor~~ filed this 1 day of Sept, 19 1

Joseph Thompson Prothonotary, ~~Clerk~~,

By George K McGill Deputy Prothonotary Clerk.

AFFIDAVIT OF WITNESSES

Common Pleas Court of Clearfield Co

In the matter of the petition of James De Bellis to be admitted a citizen of the United States of America.

State of Penna
Co of Clearfield } ss:

[illegible], occupation [illegible], residing at [illegible]

and [illegible], occupation [illegible], residing at [illegible]

each, being severally, duly, and respectively sworn, deposes and says that he is a citizen of the United States of America; that he has personally known ... , the petitioner above mentioned, to be a resident of the United States for a period of at least five years continuously immediately preceding the date of filing his petition, and of the ~~Territory~~ State ~~District~~ in which the above-entitled application is made for a period of ... years immediately preceding the date of filing his petition; and that he has personal knowledge that the said petitioner is a person of good moral character, attached to the principles of the Constitution of the United States, and that he is in every way qualified, in his opinion, to be admitted a citizen of the United States.

[illegible]

[illegible]

[SEAL.] Subscribed and sworn to before me this 1 day of ... , anno Domini 19 1

Joseph Thompson Prothonotary, Clerk,

By George K McGill Deputy Prothonotary, Clerk.

11—2527

[OVER.]

IN THE MATTER OF THE PETITION OF

.....

TO BE ADMITTED A CITIZEN OF THE UNITED STATES OF AMERICA.

Filed ....., 19.....

No 21

Form 2319
Department of Commerce and Labor
NATURALIZATION SERVICE

ORDER OF COURT ~~DENYING~~ Dismissing PETITION.

Upon consideration of the petition of Frank Kratki and the motion of W. J. Shockley, Esq representing the Western Dist of Penna., United States Attorney for the ..... District of ..... in open court this 14" day of Jany, 1910, it appearing that Applicant has failed to offer and prosecute his application for over two years and is dismissed

THE SAID PETITION IS HEREBY ~~DENIED~~.

Allison O. Smith, Judge

MEMORANDUM OF CONTINUANCES.

	REASONS FOR CONTINUANCE.
Continued from ....., 19..... to ....., 19.....	.....
Continued from ....., 19..... to ....., 19.....	.....

Certificate of Naturalization, No. ....., issued on the ..... day of ....., A. D. 19.....

11—2327

No. 22

RIGINAL

Application for naturalization of James DeBellis

Notes of testimony

Returned 1st paper to James DeBellis on Feby 24th 1909

In the matter of the # ... nerica.

To the Common Pleas Court ...

The petition of James D...

First. My full name is James D...

Second. My place of residence is number ...

State ~~Territory~~ ~~District~~ of Penna

Third. My occupation is ...

Fourth. I was born on the 23 day of ...

Fifth. I emigrated to the United States from ... day of ...

anno Domini 1896, and arrived at the port of ...

Sixth. I declared my intention to become a citizen of ... , anno Domini 1...

at Clearfield ...

Seventh. I am ... married. My wife's name is ... She was born

in Italy ... I have ... children.

and the name, date and place of birth, and place of reside...

Eighth. I am not a disbeliever in or opposed to orga... ...ody of persons teaching disbelief in organized government. I am not a polygamist nor a believer in the p... of the United States, and it is my intention to become a citizen of the United States and to renounce abs... ...tate, state, or sovereignty, and particularly to Italo Emmanuel ... am a ~~citizen~~ subject, and it is my intention to reside permanently in the United States.

Ninth. I am able to speak the English language.

Tenth. I have resided continuously in the United ... ...ding the date of this petition, to wit, since the 1 day of ... , an... for one year at least next preceding the date of this petition, to wit, since the ...

Eleventh. I have not heretofore made petition for c... ... Court of ... at ... ~~anno Domini 1~~ ... ~~and the~~ ~~said petition was denied by the said Court for the followi~~ ... ~~such denial has since been cured or removed.~~

Attached hereto and made a part of this petition ar... ~~the certificate from the Department of Commerce and Labor~~ required by law. Wherefore your petitioner prays that he may be admitted a citizen of ...

Dated Sept 9, 1921

(Signature of petitioner.)

State of Penna
Co of Clearfield } ss:

James DeBellis, being duly sworn, deposes and says that he is the petitioner in the above-entitled proceeding; that he has read the foregoing petition and knows the contents thereof; that the same is true of his own knowledge, except as to matters therein stated to be alleged upon information and belief, and that as to those matters he believes it to be true.

Subscribed and sworn to before me this ... day of ... , anno Domini 19...

[SEAL.]

Jos B Thompson Prothonotary, ~~Clerk~~

By George H McGill Deputy Prothonotary ~~Clerk~~

* If the alien arrived otherwise than by vessel, the character of conveyance or name of transportation company should be given.

Declaration of Intention ~~and Certificate of Landing from Department of Commerce and Labor~~ filed this 1 day of Sept, 1921

Jos B Thompson Prothonotary, ~~Clerk~~.

By George H McGill Deputy Prothonotary Clerk.

AFFIDAVIT OF WITNESSES

Common Pleas Court of Clearfield Co

In the matter of the petition of James DeBellis to be admitted a citizen of the United States of America.

State of Penna
Co of Clearfield } ss:

... , occupation ... , residing at ...

and ... , occupation ... , residing at ...

each being severally, duly, and respectively sworn, deposes and says that he is a citizen of the United States of America; that he has personally known ... , the petitioner above mentioned, to be a resident of the United States for a period of at least five years continuously immediately preceding the date of filing his petition, and of the ~~Territory~~ State ~~District~~ in which the above-entitled application is made for a period of ... years immediately preceding the date of filing his petition; and that he has personal knowledge that the said petitioner is a person of good moral character, attached to the principles of the Constitution of the United States, and that he is in every way qualified, in his opinion, to be admitted a citizen of the United States.

[illegible]

Philip [illegible]

[SEAL.] Subscribed and sworn to before me this 1 day of Sept, anno Domini 1921

Hall W Thompson Prothonotary, Clerk,

By George H McGill Deputy Prothonotary, Clerk.

11—2527

[OVER.]

IN THE MATTER OF THE PETITION OF

.....

TO BE ADMITTED A CITIZEN OF THE UNITED STATES OF AMERICA.

Filed ....., 19.....

No. ...

No 21

Form 2319
Department of Commerce and Labor
NATURALIZATION SERVICE

ORDER OF COURT ~~DENYING~~ Dismissing PETITION.

Upon consideration of the petition of Frank Kratki and the motion of W. Shockley, Esq. representing the Western Dist of Texas, United States Attorney for the ..... District of ..... in open court this 14" day of January, 1910, it appearing that Applicant has failed to appear and prosecute his application for over two years, it is dismissed

THE SAID PETITION IS HEREBY ~~DENIED~~.

Wilson D. Smith, Judge

MEMORANDUM OF CONTINUANCES.

	REASONS FOR CONTINUANCE.
Continued from ....., 19..... to ....., 19.....	.....
Continued from ....., 19..... to ....., 19.....	.....

Certificate of Naturalization, No. ....., issued on the ..... day of ....., A. D. 19.....

11—2527

No. 22

19 22

RIGINAL

January 13 1908

James DeBellis

1897

1896 1897

1902

1902

Louis Barroni

1902

In the matter of the

To the Common

The petition of

First. My full nam

Second. My place of

State ~~Territory~~ ~~District~~ of

Third. My occupati

Fourth. I was born

Fifth. I emigrated

anno Domini 1896, a

Sixth. I declared m

at Cleveland

Seventh. I am

in

and the name, date and p

Eighth. I am not a

government. I am not a p

become a citizen of the Un

Center Commerce

permanently in the United

Ninth. I am able to

Tenth. I have resid

the 1 day of

preceding the date of this

Eleventh. I have no

~~said petition was denied by~~

Attached hereto and

~~and Labor~~ required by law

Dated Sept

State of

Cook

Jam

the foregoing petition and

that as to those matters he

merica.

was born

children.

rganized

tention to

ularly to

to reside

vit, since

least next

~~Court of~~

~~and the~~

~~removed.~~

~~Commerce~~

has read

elief, and

~~Clerk,~~

~~Clerk.~~

Declaration of Inten

~~Clerk,~~

Clerk

Common Pleas Court of Cleveland Ohio

In the matter of the petition of James DeBellis to be admitted a citizen of the United States of America.

State of Ohio

Co of Cleveland

ss:

[illegible], occupation [illegible], residing at [illegible]

and [illegible], occupation [illegible], residing at [illegible]

each being severally, duly, and respectively sworn, deposes and says that he is a citizen of the United States of America; that he has personally known [illegible], the petitioner above mentioned, to be a resident of the United States for a period of at least five years continuously immediately preceding the date of filing his petition, and of the ~~Territory~~ State ~~District~~ in which the above-entitled application is made for a period of [illegible] years immediately preceding the date of filing his petition; and that he has personal knowledge that the said petitioner is a person of good moral character, attached to the principles of the Constitution of the United States, and that he is in every way qualified, in his opinion, to be admitted a citizen of the United States.

[illegible]

[illegible]

[SEAL.] Subscribed and sworn to before me this 1 day of [illegible], anno Domini 19[illegible]

Holt W. Thompson Prothonotary, Clerk,

By George K. McGill Deputy Prothonotary, Clerk.

11—2527

[OVER.]

19

2527

IN THE MATTER OF THE PETITION OF

.....

TO BE ADMITTED A CITIZEN OF THE UNITED STATES OF AMERICA.

Filed ....., *19*.....

OATH OF ALLEGIANCE

I hereby declare, on oath, that I absolutely and entirely renounce and abjure all allegiance and fidelity to any foreign prince, potentate, state, or sovereignty, and particularly to ..... *the* ..... *of* ..... *of which I have heretofore been a* citizen / subject *(and that I further renounce the title of* ....., *an order of nobility, which I have heretofore held); that I will support and defend the Constitution and laws of the United States of America against all enemies, foreign and domestic, and that I will bear true faith and allegiance to the same.*

.....

Subscribed and sworn to before me, in open Court, this ..... *day of* ....., *A. D. 19*.....

[SEAL.]

....., *Clerk.*

ORDER OF COURT ~~ADMITTING~~ Refusing PETITIONER on account of incompetency of witness

Upon consideration of the petition of ....., *and affidavits in support thereof, and further testimony taken in open Court, it is ordered that the said petitioner, who has taken the oath required by law, be, and hereby is,* ~~admitted~~ Denied *to become a citizen of the United States of America, this* ..... *day of* ....., *A. D. 19*.....

(It is further ordered, upon consideration of the petition of the said ....., *that his name be, and hereby is, changed to* ....., *under authority of the provisions of section 6 of an act entitled "An Act to establish a Bureau of Immigration and Naturalization, and to provide for a uniform rule for the naturalization of aliens throughout the United States," approved June 29, 1906.)*

By the Court:

Wilson D. Smith, Judge

49 Pa

Certificate of Naturalization, No. ....., *issued on the* ..... *day of* ....., *A. D. 19*.....

11—2527

No. 73

23

INAL

Department of Commerce and Labor
BUREAU OF IMMIGRATION AND NATURALIZATION
DIVISION OF NATURALIZATION

PETITION FOR NATURALIZATION

Court of

In the matter of the petition of ..... to be admitted a citizen of the United States of America.

To the ..... Court of .....

The petition of ..... respectfully shows:

First. My full name is .....

Second. My place of residence is number ..... street, city town of .....

State Territory of District

Third. My occupation is .....

Fourth. I was born on the ..... day of ....., anno Domini 18..., at .....

Fifth. I emigrated to the United States from ....., on or about the ..... day of ..... anno Domini 18..., and arrived at the port of ....., in the United States, on the vessel * .....

Sixth. I declared my intention to become a citizen of the United States on the ..... day of ....., anno Domini 18... at ....., in the ..... Court of .....

Seventh. I am ..... married. My wife's name is ..... She was born in ....., and now resides at ..... I have ..... children, and the name, date and place of birth and place of residence of each of said children is as follows:

.....

.....

.....

.....

Eighth. I am not a disbeliever in or opposed to organized government or a member of or affiliated with any organization or body of persons teaching disbelief in organized government. I am not a polygamist nor a believer in the practice of polygamy. I am attached to the principles of the Constitution of the United States, and it is my intention to become a citizen of the United States and to renounce absolutely and forever all allegiance and fidelity to any foreign prince, potentate, state, or sovereignty, and particularly to ..... of which at this time I am a citizen subject; and it is my intention to reside permanently in the United States.

Ninth. I am able to speak the English language.

Tenth. I have resided continuously in the United States of America for a term of five years at least immediately preceding the date of this petition, to wit, since the ..... day of ....., anno Domini 18..., and in the State Territory of District of ..... for one year at least next preceding the date of this petition, to wit, since the ..... day of ....., anno Domini 19...

Eleventh. I have not heretofore made petition for citizenship to any court. ~~I made petition for citizenship to the ..... Court of ..... at ..... on the ..... day of ....., anno Domini 1... and the said petition was denied by the said Court for the following reasons and causes, to wit, ...~~

~~..... and the cause of such denial has since been cured or removed.~~)

Attached hereto and made a part of this petition are my declaration of intention to become a citizen of the United States ~~and the certificate from the Department of Commerce and Labor~~ required by law. Wherefore your petitioner prays that he may be admitted a citizen of the United States of America.

Dated ....., 19...

.....
(Signature of petitioner.)

State of .....
Co. of .....
..... } ss:

....., being duly sworn, deposes and says that he is the petitioner in the above-entitled proceeding; that he has read the foregoing petition and knows the contents thereof; that the same is true of his own knowledge, except as to matters therein stated to be alleged upon information and belief, and that as to those matters he believes it to be true.

Subscribed and sworn to before me this ..... day of ....., anno Domini 19...

[SEAL.]

....., Clerk,

By ..... Clerk.

* If the alien arrived otherwise than by vessel, the character of conveyance or name of transportation company should be given.

Declaration of Intention ~~and Certificate of Landing from Department of Commerce and Labor~~ filed this ..... day of ....., 19...

....., Clerk,

By ..... Clerk.

AFFIDAVIT OF WITNESSES

Court of

In the matter of the petition of ..... to be admitted a citizen of the United States of America.

State of .....
Co. of .....
..... } ss:

....., occupation ....., residing at .....

and ....., occupation ....., residing at .....

each being severally, duly, and respectively sworn, deposes and says that he is a citizen of the United States of America; that he has personally known ....., the petitioner above mentioned, to be a resident of the United States for a period of at least five years continuously immediately preceding the date of filing his petition, and of the State Territory in which the above-entitled application is made for a period of ..... years immediately preceding the date of filing his petition; and that he has personal knowledge that the said petitioner is a person of good moral character, attached to the principles of the Constitution of the United States, and that he is in every way qualified, in his opinion, to be admitted a citizen of the United States.

.....

.....

[SEAL.] Subscribed and sworn to before me this ..... day of ....., anno Domini 19...

....., Clerk,

By ..... Clerk.

11—2327

[OVER.]

IN THE MATTER OF THE PETITION OF

.....

TO BE ADMITTED A CITIZEN OF THE UNITED STATES OF AMERICA.

Filed ....., 19.....

OATH OF ALLEGIANCE

I hereby declare, on oath, that I absolutely and entirely renounce and abjure all allegiance and fidelity to any foreign prince, potentate, state, or sovereignty, and particularly to ..... the ..... of ..... of which I have heretofore been a citizen / subject (and that I further renounce the title of ....., an order of nobility, which I have heretofore held); that I will support and defend the Constitution and laws of the United States of America against all enemies, foreign and domestic, and that I will bear true faith and allegiance to the same.

.....

Subscribed and sworn to before me, in open Court, this ..... day of ....., A. D. 19.....

[SEAL.]

....., Clerk.

ORDER OF COURT ~~ADMITTING~~ PETITIONER on account of incompetency of witness

Upon consideration of the petition of ....., and affidavits in support thereof, and further testimony taken in open Court, it is ordered that the said petitioner, who has taken the oath required by law, be, and hereby is, ~~admitted~~ declared to become a citizen of the United States of America, this ..... day of ....., A. D. 19.....

(It is further ordered, upon consideration of the petition of the said ....., that his name be, and hereby is, changed to ....., under authority of the provisions of section 6 of an act entitled "An Act to establish a Bureau of Immigration and Naturalization, and to provide for a uniform rule for the naturalization of aliens throughout the United States," approved June 29, 1906.)

By the Court:

William C. Smith, Judge

41-382

Certificate of Naturalization, No. ....., issued on the ..... day of ....., A. D. 19.....

11—2527

No. 23

23

INAL

United States of America,

COMMONWEALTH OF PENNSYLVANIA,

Clearfield County, ss:

In the matter of t

To the Courts

The petition of

First. My full n

Second. My plac

State Territory of District

Third. My occup

Fourth. I was b

Fifth. I emigrat

anno Domini 1

Sixth. I declare

at Clear

Seventh. I am

in

and the name, date and

Eighth. I am not

government. I am not a

become a citizen of the

permanently in the Unit

Ninth. I am able

Tenth. I have re

the day of

preceding the date of th

Eleventh. I have

said petition was denied

Attached hereto an

and labor required by l

Dated

Clerk

Co. of

John

the foregoing petition an

that as to those matters

[SEAL.]

BE IT REMEMBERED, that on this Twenty fourth day of August A. D. one thousand nine hundred and five John Pudelka an alien, being duly sworn before the Prothonotary of the Court of Common Pleas, in and for the county aforesaid, according to law, declares and says:

That he was born in Austria on the 10 day of Jan A. D. 1865, whence he emigrated, and arrived at the port of New York, in the United States, on the 17 day of May, A. D. 1892, and that it is bona fide his intention to become **A Citizen of the United States**, and to renounce forever all allegiance and fidelity to any foreign Prince, Potentate, State or Sovereignty whatever, and particularly to the sovereign of whom he is now a subject.

John Pudelka

CERTIFIED from the Records, this 24 day of August A. D. one thousand nine hundred and five

Tilden B. Thompson
Prothonotary.

Per

Subscribed and sworn to before me this 10 day of Sept, anno Domini 19 1

Clerk,

By Clerk.

* If the alien arrived otherwise than by vessel, the character of conveyance or name of transportation company should be given.

Declaration of Intention ~~and Certificate of Landing from Department of Commerce and Labor~~ filed this 10 day of Sept. 19 1

Clerk,

By Clerk.

AFFIDAVIT OF WITNESSES

In the Quarter Sessions Court of Clearfield Co., Pa.

In the matter of the petition of John Pudelka to be admitted a citizen of the United States of America.

State of Penna
Co of Clearfield } ss:

John [illegible], occupation Miner, residing at Grassflat Penn

and Frank Beluse, occupation Miner, residing at Grassflat Penn

each being severally, duly, and respectively sworn, deposes and says that he is a citizen of the United States of America, that he has personally known John Pudelka, the petitioner above mentioned, to be a resident of the United States for a period of at least five years continuously immediately preceding the date of filing his petition, and of the State Territory in which the above-entitled application is made for a period of years immediately preceding the date of filing his petition; and that he has personal knowledge that the said petitioner is a person of good moral character, attached to the principles of the Constitution of the United States, and that he is in every way qualified, in his opinion, to be admitted a citizen of the United States.

John Pudelka

Frank Beluse

[SEAL.]

Subscribed and sworn to before me this 10 day of Sept, anno Domini 19 1

Clerk,

By Deputy Clerk.

11—2527

[OVER.]

IN THE MATTER OF THE PETITION OF

.....

TO BE ADMITTED A CITIZEN OF THE UNITED STATES OF AMERICA.

Filed ....., 19.....

OATH OF ALLEGIANCE

I hereby declare, on oath, that I absolutely and entirely renounce and abjure all allegiance and fidelity to any foreign prince, potentate, stat or sovereignty, and particularly to ..... *the* ..... *of* ..... *of which I have heretofore been a* citizen/subject *(and that I further renounce the title of* ....., *an order of nobility, whic I have heretofore held); that I will support and defend the Constitution and laws of the United States of America against all enemies, foreig and domestic, and that I will bear true faith and allegiance to the same.*

.....

Subscribed and sworn to before me, in open Court, this ..... *day of* ....., *A. D. 19*.....

[SEAL.]

....., *Cler*

ORDER OF COURT ADMITTING PETITIONER

Upon consideration of the petition of ....., *and affidavits in support thereof, a further testimony taken in open Court, it is ordered that the said petitioner, who has taken the oath required by law, be, and hereby is, admitt to become a citizen of the United States of America, this* ..... *day of* ....., *A. D. 19*.....

(It is further ordered, upon consideration of the petition of the said ....., *that his name be, a hereby is, changed to* ....., *under authority of the provisions of section 6 of an act entitled "An Act establish a Bureau of Immigration and Naturalization, and to provide for a uniform rule for the naturalization of aliens throughout t United States," approved June 29, 1906.)*

By the Court: ....., *J*

40,000

Certificate of Naturalization, No. ....., *issued on the* ..... *day of* ....., *A. D. 19*.....

11—2527

No. 24

No. of certificate 14315 5

Name William Horrocks

Age 58 years

Declaration of intention issued by clerk of

24

IGINAL

merica.

was born

children

rganized

ention to

darly to

to reside

it, since

east next

Court of

and the

ommered.)

ommerce

the foregoing petit

that as to those m

[SEAL.]

Declaration

I have hereun o set my hand and seal of office

this day of

July, in the year

of our Lord one thousand eight hundred and ninety

seven

W. D. Clarke,

Prothonotary.

has read

lief, and

lerk,

Clerk.

erk.

Clerk.

In the matter of the p

merica.

Duke of Lima

Co. of Calif.

ss:

H. A. Trautman, occupation a [illegible], residing at [illegible]

and James Crawford, occupation Miner, residing at [illegible]

each being severally, duly, and respectively sworn, deposes and says that he is a citizen of the United States of America, that he has personally known William Horrock, the petitioner above mentioned, to be a resident of the United States for a period of at least five years continuously immediately preceding the date of filing his petition, and of the State Territory in which the above-entitled application is made for a period of nine years immediately preceding the date of filing his petition; and that he has personal knowledge that the said petitioner is a person of good moral character, attached to the principles of the Constitution of the United States, and that he is in every way qualified, in his opinion, to be admitted a citizen of the United States.

H. A. Trautman

James Crawford

[SEAL.] Subscribed and sworn to before me this 10 day of Sep, anno Domini 1907

Rose B. Thompson, Clerk,

By Geo. K. McGee Deputy, Clerk

11—2527

[OVER.]

IN THE MATTER OF THE PETITION OF

.....

TO BE ADMITTED A CITIZEN OF THE UNITED STATES OF AMERICA.

Filed ....., 19.....

OATH OF ALLEGIANCE

No 23

Form 2319
Department of Commerce and Labor
NATURALIZATION SERVICE

ORDER OF COURT DENYING PETITION.

Upon consideration of the petition of Jan Pudelka and the motion of W. J. Shockley Esq. Representing the Western Dist. of Penna United States Attorney in open Court this for the ..... District of .....

14 day of January, 1910, it appearing that applicant has failed to appear and prosecute his application for over two years

THE SAID PETITION IS HEREBY ~~DENIED~~. Dismissed

Allison D. Smith, Judge.

MEMORANDUM OF CONTINUANCES.

REASONS FOR CONTINUANCE.

Continued from ....., 19.....
to ....., 19.....
Continued from ....., 19.....
to ....., 19.....

7—564

Certificate of Naturalization, No. ....., issued on the ..... day of ....., A. D. 19.....

11—2527

No. 2

GINAL

PETITION FOR NATURALIZATION

Common Pleas Court of Clearfield County

In the matter of the petition of William Horrocks to be admitted a citizen of the United States of America.

To the Common Pleas Court of Clearfield County:

The petition of William Horrocks respectfully shows:

First. My full name is William Horrocks

Second. My place of residence is number [illegible] street, ~~city~~ town of [illegible]

State ~~Territory~~ ~~District~~ of Penna.

Third. My occupation is Miner

Fourth. I was born on the 10 day of Dec, anno Domini 1840, at Coxsmill England

Fifth. I emigrated to the United States from Liverpool, on or about the 27 day of July anno Domini 1890, and arrived at the port of Philadelphia, in the United States, on the vessel* Tenland

Sixth. I declared my intention to become a citizen of the United States on the 13 day of July, anno Domini 1891 at Brookville, in the Common Pleas Court of Jefferson Co.

Seventh. I am not married. My wife's name is [illegible] She was born in [illegible], and now resides at [illegible] ~~I have~~ ~~children~~

~~and the name, date and place of birth, and place of residence of each of said children is as follows:~~

Eighth. I am not a disbeliever in or opposed to organized government or a member of or affiliated with any organization or body of persons teaching disbelief in organized government. I am not a polygamist nor a believer in the practice of polygamy. I am attached to the principles of the Constitution of the United States, and it is my intention to become a citizen of the United States and to renounce absolutely and forever all allegiance and fidelity to any foreign prince, potentate, state, or sovereignty, and particularly to Edward [illegible] of Great Britain and Ireland of which at this time I am a ~~citizen~~ subject, and it is my intention to reside permanently in the United States.

Ninth. I am able to speak the English language.

Tenth. I have resided continuously in the United States of America for a term of five years at least immediately preceding the date of this petition, to wit, since the 1 day of Feb, anno Domini 1890, and in the State ~~Territory~~ ~~District~~ of Penna for one year at least next preceding the date of this petition, to wit, since the [illegible] day of [illegible], anno Domini 19[illegible]

Eleventh. I have not heretofore made petition for citizenship to any court. ~~I made petition for citizenship to the~~ ~~Court of~~ ~~at~~ ~~on the~~ ~~day of~~ ~~anno Domini 1~~ ~~and the said petition was denied by the said Court for the following reasons and causes, to wit,~~

~~, and the cause of such denial has since been cured or removed.~~

Attached hereto and made a part of this petition are my declaration of intention to become a citizen of the United States ~~and the certificate from the Department of Commerce and Labor required by law.~~ Wherefore your petitioner prays that he may be admitted a citizen of the United States of America.

Dated Sept 10, 1902

(Signature of petitioner.)

State of Penna
Co of Clearfield } ss:
William Horrocks

William Horrocks

, being duly sworn, deposes and says that he is the petitioner in the above-entitled proceeding; that he has read the foregoing petition and knows the contents thereof; that the same is true of his own knowledge, except as to matters therein stated to be alleged upon information and belief, and that as to those matters he believes it to be true.

Subscribed and sworn to before me this 10 day of Sept, anno Domini 19[illegible]

[SEAL.]

[illegible], Clerk,
By [illegible] Deputy Clerk.

* If the alien arrived otherwise than by vessel, the character of conveyance or name of transportation company should be given.

Declaration of Intention and ~~Certificate of Landing from Department of Commerce and Labor~~ filed this [illegible] day of Sept, 1902

[illegible], Clerk,
By [illegible] Deputy Clerk.

AFFIDAVIT OF WITNESSES

Common Pleas Court of Clearfield Co.

In the matter of the petition of William Horrocks to be admitted a citizen of the United States of America.

State of Penna
Co of Clearfield } ss:

H. A. Trowbridge, occupation [illegible], residing at [illegible]
and James Crawford, occupation Miner, residing at [illegible]
each being severally, duly, and respectively sworn, deposes and says that he is a citizen of the United States of America, that he has personally known William Horrock, the petitioner above mentioned, to be a resident of the United States for a period of at least five years continuously immediately preceding the date of filing his petition, and of the State ~~Territory~~ ~~District~~ in which the above-entitled application is made for a period of nine years immediately preceding the date of filing his petition; and that he has personal knowledge that the said petitioner is a person of good moral character, attached to the principles of the Constitution of the United States, and that he is in every way qualified, in his opinion, to be admitted a citizen of the United States.

H. A. Trowbridge
James Crawford

[SEAL.] Subscribed and sworn to before me this 10 day of Sep, anno Domini 1902

[illegible], Clerk,
By [illegible] Deputy, Clerk.

11—2527

[OVER.]

IN THE MATTER OF THE PETITION OF

.....

TO BE ADMITTED A CITIZEN OF THE UNITED STATES OF AMERICA.

Filed ....., 19.....

OATH OF ALLEGIANCE

No 23

Form 2319
Department of Commerce and Labor
NATURALIZATION SERVICE

ORDER OF COURT DENYING PETITION.

Upon consideration of the petition of Jan Pudelka and the motion of W. J. Shockley Esq. Representing the Western Dist of Pennsa United States Attorney in open Court this for the ..... District of .....

14 day of January, 1902, it appearing that applicant has failed to appear and prosecute his application for over two years

THE SAID PETITION IS HEREBY ~~DENIED~~. Dismissed

Allison D. Smith, Judge.

MEMORANDUM OF CONTINUANCES.

	REASONS FOR CONTINUANCE.
Continued from ....., 19..... to ....., 19.....	.....
Continued from ....., 19..... to ....., 19.....	.....

7—5k

4

Certificate of Naturalization, No. ....., issued on the ..... day of ....., A. D. 19.....

11—2327

No. [illegible]

NATURALIZATION—DECLARATION CERTIFICATE.

United States of America.

State of Pennsylvania.

JEFFERSON COUNTY, SS:

Be it remembered that on the [illegible] day of July, A. D. 1897, before the Prothonotary of the Court of Common Pleas of Jefferson County, personally appeared [illegible], an alien, a native of [illegible] and upon his solemn oath did depose and say that it is his bona fide intention to become a citizen of the United States and to renounce allegiance and fidelity to any foreign Prince, State, Potentate or sovereignty whatever, and particularly to [illegible].

In Testimony Whereof, I have hereunto set my hand and seal of office this [illegible] day of July, in the year of our Lord one thousand eight hundred and ninety [illegible].

[SEAL.]

H. S. Clark,
Prothonotary.

In the matter of the pe[illegible]

[illegible] ss:

and [illegible], occupation [illegible], residing at [illegible]

each being severally, duly, and respectively sworn, deposes and says that he is a citizen of the United States of America, that he has personally known [illegible] the petitioner above mentioned, to be a resident of the United States for a period of at least five years continuously immediately preceding the date of filing his petition, and of the State/Territory/District in which the above-entitled application is made for a period of [illegible] years immediately preceding the date of filing his petition; and that he has personal knowledge that the said petitioner is a person of good moral character, attached to the principles of the Constitution of the United States, and that he is in every way qualified, in his opinion, to be admitted a citizen of the United States.

[illegible]

[illegible]

[SEAL.] Subscribed and sworn to before me this [illegible] day of [illegible], anno Domini 19[illegible]

[illegible], Clerk,

By [illegible], Deputy Clerk.

11—2527

[OVER.]

IN THE MATTER OF THE PETITION OF

TO BE ADMITTED A CITIZEN OF THE UNITED STATES OF AMERICA.

Filed ....., 19.....

OATH OF ALLEGIANCE

No 23

Form 2319
Department of Commerce and Labor
NATURALIZATION SERVICE

ORDER OF COURT DENYING PETITION.

Upon consideration of the petition of Jan Pudelka and the motion of W. T. Shockly Esq. representing the Western Dist of Penna United States Attorney for the ..... District of ..... in open Court this 14 day of Jany, 1910, it appearing that applicant has failed to appear and prosecute his application for over two years

THE SAID PETITION IS HEREBY ~~DENIED~~. Dismissed

Allison O. Smith, Judge

MEMORANDUM OF CONTINUANCES.

REASONS FOR CONTINUANCE.

Continued from ....., 19.....
to ....., 19.....
Continued from ....., 19.....
to ....., 19.....

7—564

4

Certificate of Naturalization, No. ....., issued on the ..... day of ....., A. D. 19.....

11—2527

No. 2

Declaration of Intention

OF

William Horrocks

Dated July 23, 1891

In the matter

To the Common Pleas Court of Lycoming County

The petition of William Horrocks respectfully shows:

First. My full name is William Horrocks

Second. My place of residence is number 20 Wm Penn Hwy E. street, ~~City~~ town of

~~State~~ ~~Territory~~ ~~District~~ of Penna

Third. My occupation is Miner

Fourth. I was born on the 10 day of Dec, anno Domini 1866, at Cornwall Cumberland

Fifth. I emigrated to the United States from Liverpool, on or about the 24 day of Aug, anno Domini 1890, and arrived at the port of Philadelphia, in the United States, on the vessel * Lucania

Sixth. I declared my intention to become a citizen of the United States on the 23 day of July, anno Domini 1891, at Brookville, in the Common Pleas Court of Jefferson Co

Seventh. I am ~~not~~ married. My wife's name is , She was born in , and now resides at

~~and the name, date and place of birth, and place of residence of each of said children is as follows:~~ I have ~~children~~

Eighth. I am not a disbeliever in or opposed to organized government or a member of or affiliated with any organization or body of persons teaching disbelief in organized government. I am not a polygamist nor a believer in the practice of polygamy. I am attached to the principles of the Constitution of the United States, and it is my intention to become a citizen of the United States and to renounce absolutely and forever all allegiance and fidelity to any foreign prince, potentate, state, or sovereignty, and particularly to Edward VII King of Great Britain and Ireland, of which at this time I am a ~~citizen~~ subject, and it is my intention to reside permanently in the United States.

Ninth. I am able to speak the English language.

Tenth. I have resided continuously in the United States of America for a term of five years at least immediately preceding the date of this petition, to wit, since the 1 day of Feb, anno Domini 1892, and in the ~~State~~ ~~Territory~~ ~~District~~ of Penna for one year at least next preceding the date of this petition, to wit, since the day of , anno Domini 19

Eleventh. I have not heretofore made petition for citizenship to any court. ~~I made petition for citizenship to the~~ Court of ~~at~~ , on the day of anno Domini 1 and the said petition was denied by the said Court ~~for the following reasons and causes~~, to wit,

, and ~~the cause of such denial has since been cured or removed.~~

Attached hereto and made a part of this petition are my declaration of intention to become a citizen of the United States ~~and the certificate from the Department of Commerce and Labor required by law.~~ Wherefore your petitioner prays that he may be admitted a citizen of the United States of America.

Dated Sept 10, 192

(Signature of petitioner.)

State of Penna
County of Jefferson } ss:

William Horrocks

William Horrocks, being duly sworn, deposes and says that he is the petitioner in the above-entitled proceeding; that he has read the foregoing petition and knows the contents thereof; that the same is true of his own knowledge, except as to matters therein stated to be alleged upon information and belief, and that as to those matters he believes it to be true.

Subscribed and sworn to before me this 10 day of Sept, anno Domini 19

[SEAL.]

, Clerk,

By , Deputy Clerk.

* If the alien arrived otherwise than by vessel, the character of conveyance or name of transportation company should be given.

Declaration of Intention and ~~Certificate of Landing from Department of Commerce and Labor~~ filed this 10 day of Sept 192

, Clerk,

By , Deputy Clerk.

AFFIDAVIT OF WITNESSES

In the matter of the petition of William Horrocks, to be admitted a citizen of the United States of America.

~~Common Pleas~~ Court of Jefferson Co.

State of Penna
County of Jefferson } ss:

H. H. Johnson, occupation Insurance Agent, residing at Punxsutawney

and James Crawford, occupation Miner, residing at Punxsutawney RFD

each being severally, duly, and respectively sworn, deposes and says that he is a citizen of the United States of America; that he has personally known William Horrocks, the petitioner above mentioned, to be a resident of the United States for a period of at least five years continuously immediately preceding the date of filing his petition, and of the ~~State~~ ~~Territory~~ ~~District~~ in which the above-entitled application is made for a period of 1 year immediately preceding the date of filing his petition; and that he has personal knowledge that the said petitioner is a person of good moral character, attached to the principles of the Constitution of the United States, and that he is in every way qualified, in his opinion, to be admitted a citizen of the United States.

H. H. Johnson

James Crawford

[SEAL.]

Subscribed and sworn to before me this 10 day of Sept, anno Domini 19

, Clerk,

By , Deputy Clerk.

11—2527

[OVER.]

IN THE MATTER OF THE PETITION OF

TO BE ADMITTED A CITIZEN OF THE UNITED STATES OF AMERICA.

Filed, ..., 19.....

OATH OF ALLEGIANCE

No 23.

Form 2319
Department of Commerce and Labor
NATURALIZATION SERVICE

ORDER OF COURT DENYING PETITION.

Upon consideration of the petition of Jan Pudelka and the motion of W. T. Shockly Esq. representing the Western Dist of Penna United States Attorney for the ..... District of ..... in open Court this 14 day of Jany, 1910, it appearing that applicant has failed to appear and prosecute his application for over two years

THE SAID PETITION IS HEREBY ~~DENIED~~. Dismissed

Allison O. Smith, Judge

MEMORANDUM OF CONTINUANCES.

	REASONS FOR CONTINUANCE.
Continued from ....., 19....	
to ....., 19....	
Continued from ....., 19....	
to ....., 19....	

7—56

4

Certificate of Naturalization, No. ....., issued on the ..... day of ....., A. D. 19....

11—2527

No. 2

IG NAL

5

No. of certificate 14315
Name William Horrocks
Age 58 years
Declaration of intention issued by clerk of
court of Jefferson Co
Pa
vol. , page , on the
13 day of July , A.D. 1897
Petition filed on the 19 day of Sep
A.D. 1907 vol. 1 , page 24
Name, age and place of residence of wife:
Not married

Names, ages and places of residence of minor children:
None

Date of order: Jan 13 1908
Vol. 1 , page 24

William Horrocks
(Signature of holder.)

CERTIFICATE.

America,

sylvania.

on the day of

Prothonotary of the Court of Common

of

na fide intention to become a citizen

of the United States and to renounce allegiance and fidelity to any foreign Prince, State, Potentate or sovereignty whatever, and particularly to

In Testimony Whereof, I have hereun o set my hand and seal of office

this day of

July , in the year

of our Lord one thousand eight hundred and ninety

seven

W. D. Clarke,
Prothonotary.

In the matter of the pe

Hike of Lima
Co of Clifton
H. A. Trowbridge , occupation , residing at
and James Crawford , occupation , residing at
each being severally, duly, and respectively sworn, deposes and says that he is a citizen of the United States of America, that he has personally known William Horrock , the petitioner above mentioned, to be a resident of the United States for a period of at least five years continuously immediately preceding the date of filing his petition, and of the State Territory in which the above-entitled application is made for a period of nine years immediately preceding the date of filing his petition; and that he has personal knowledge that the said petitioner is a person of good moral character, attached to the principles of the Constitution of the United States, and that he is in every way qualified, in his opinion, to be admitted a citizen of the United States.

H. A. Trowbridge
James Crawford

[SEAL.] Subscribed and sworn to before me this 19 day of Sep , anno Domini 1907

Jacob Thompson , Clerk,
By Geo. K. McGee Deputy, Clerk

11—2527 [OVER.]

IN THE MATTER OF THE PETITION OF

William Horrocks

TO BE ADMITTED A CITIZEN OF THE UNITED STATES OF AMERICA.

Filed Jan. 13", 1908

OATH OF ALLEGIANCE

I hereby declare, on oath, that I absolutely and entirely renounce and abjure all allegiance and fidelity to any foreign prince, potentate, state, or sovereignty, and particularly to Edward VII *the* King *of* Great Britain & Ireland *of which I have heretofore been a* ~~citizen~~ subject *(~~and that I further renounce the title of~~ ..... ~~, an order of nobility, which I have heretofore held~~); that I will support and defend the Constitution and laws of the United States of America against all enemies, foreign and domestic, and that I will bear true faith and allegiance to the same.*

William Horrocks

[SEAL.] *Subscribed and sworn to before me, in open Court, this* 13" *day of* January, *A. D. 19*08

Roll B. Thompson, ~~Clerk~~ Prothonotary

ORDER OF COURT ADMITTING PETITIONER

Upon consideration of the petition of William Horrocks *, and affidavits in support thereof, and further testimony taken in open Court, it is ordered that the said petitioner, who has taken the oath required by law, be, and hereby is, admitted to become a citizen of the United States of America, this* 13" *day of* January *, A. D. 19*08

(~~It is further ordered, upon consideration of the petition of the said~~ ..... ~~, that his name be, and hereby is, changed to~~ ..... ~~, under authority of the provisions of section 6 of an act entitled "An Act to establish a Bureau of Immigration and Naturalization, and to provide for a uniform rule for the naturalization of aliens throughout the United States," approved June 29, 1906.~~)

By the Court:

[illegible]

4,000

Certificate of Naturalization, No. 43 5 *, issued on the* 1 *day of* June *, A. D. 19*

11—2527

Frank K. Hoopes, Prothonotary

Per

No. 25

25

AL

Department of Commerce and Labor
BUREAU OF IMMIGRATION AND NATURALIZATION
DIVISION OF NATURALIZATION

PETITION FOR NATURALIZATION

Common Pleas Court of Clearfield Co Pa

In the matter of the petition of Alfred Steinwender to be admitted a citizen of the United States of America.

To the Common Pleas Court of Clearfield County.

The petition of Alfred Steinwender respectfully shows:

First. My full name is Alfred Steinwender

Second. My place of residence is number street, city town of Woodland Cen Co State Territory of Pa District

Third. My occupation is Laborer

Fourth. I was born on the 8 day of Dec anno Domini 1865, at Steigen Germany

Fifth. I emigrated to the United States from Hamburg on or about the 8 day of Sept anno Domini 1905, and arrived at the port of Philadelphia, in the United States, on the vessel * Allgueta Austria

Sixth. I declared my intention to become a citizen of the United States on the 11 day of Dec anno Domini 1907, at Clearfield in the Common Pleas court of Clearfield Co

Seventh. I am married. My wife's name is Emma Bertha She was born in Germany, and now resides at Woodland I have 3 children.

and the name, date and place of birth, and place of residence of each of said children is as follows:

Carl Frederick	May 5 1899	Fidler Heights	Woodland
Marie Agnes	Dec 25 1901	Depue	Virginia
Walter Theodor	Sept 20 1906	Woodland	Woodland

Eighth. I am not a disbeliever in or opposed to organized government or a member of or affiliated with any organization or body of persons teaching disbelief in organized government. I am not a polygamist nor a believer in the practice of polygamy. I am attached to the principles of the Constitution of the United States, and it is my intention to become a citizen of the United States and to renounce absolutely and forever all allegiance and fidelity to any foreign prince, potentate, state, or sovereignty, and particularly to William II Emperor of Germany of which at this time I am a ~~citizen~~ subject, and it is my intention to reside permanently in the United States.

Ninth. I am able to speak the English language.

Tenth. I have resided continuously in the United States of America for a term of five years at least immediately preceding the date of this petition, to wit, since the 15 day of Dec anno Domini 1895, and in the State Territory of Pa District for one year at least next preceding the date of this petition, to wit, since the ~~alien~~ day of Dec anno Domini 1906.

Eleventh. I have not heretofore made petition for citizenship to any court. ~~I made petition for citizenship to the Court of at on the day of anno Domini and the said petition was denied by the said Court for the following reasons and causes, to wit,~~

~~Attached hereto and made a part of this petition is my declaration of intention to become a citizen of the United States and the certificate from the Department of Commerce and Labor required by law.~~ Wherefore your petitioner prays that he may be admitted a citizen of the United States of America.

Dated Dec 20 1907

Alfred Steinwender
(Signature of petitioner)

State of Penna.
Co. of Clearfield } ss:

Alfred Steinwender, being duly sworn, deposes and says that he is the petitioner in the above-entitled proceeding; that he has read the foregoing petition and knows the contents thereof; that the same is true of his own knowledge, except as to matters therein stated to be alleged upon information and belief, and that as to those matters he believes it to be true.

Subscribed and sworn to before me this 20 day of Sept anno Domini 1907

[SEAL.]

Frank K. Hoopes, Prothonotary Clerk.

By Joseph M. Zeigler, Deputy Prothonotary Clerk.

* If the alien arrived otherwise than by vessel, the character of conveyance or name of transportation company should be given.

Declaration of Intention ~~and Certificate of Landing from Department of Commerce and Labor~~ filed this 20 day of Sept 1907

Frank K. Hoopes, Prothonotary Clerk.

By Joseph M. Zeigler, Deputy Prothonotary Clerk.

AFFIDAVIT OF WITNESSES

Common Pleas Court of Clearfield Co

In the matter of the petition of William Steinwender to be admitted a citizen of the United States of America.

State of Penna.
Co. of Clearfield } ss:

R. K. Shoemaker occupation residing at Woodland Pa.

and J. Musser occupation residing at Woodland Pa.

each being severally, duly, and respectively sworn, deposes and says that he is a citizen of the United States of America; that he has personally known Alfred Steinwender the petitioner above mentioned, to be a resident of the United States for a period of at least five years continuously immediately preceding the date of filing his petition, and of the State Territory in which the above-entitled application is made for a period of one year immediately preceding the date of filing his petition; and that he has personal knowledge that the said petitioner is a person of good moral character, attached to the principles of the Constitution of the United States, and that he is in every way qualified, in his opinion, to be admitted a citizen of the United States.

R. K. Shoemaker
J. Musser

[SEAL.]

Subscribed and sworn to before me this 20 day of Sept anno Domini 1907

Frank K. Hoopes, Prothonotary Clerk.

By Joseph M. Zeigler, Deputy Clerk.

11—2527

[OVER.]

IN THE MATTER OF THE PETITION OF

William Horrocks

TO BE ADMITTED A CITIZEN OF THE UNITED STATES OF AMERICA.

Filed Jan. 13", 1908

OATH OF ALLEGIANCE

I hereby declare, on oath, that I absolutely and entirely renounce and abjure all allegiance and fidelity to any foreign prince, potentate, state, or sovereignty, and particularly to Edward VII *the* King *of* Great Britain & Ireland *of which I have heretofore been a* ~~citizen~~ subject *(~~and that I further renounce the title of~~ ..... ~~, an order of nobility, which I have heretofore held~~); that I will support and defend the Constitution and laws of the United States of America against all enemies, foreign and domestic, and that I will bear true faith and allegiance to the same.*

William Horrocks

Subscribed and sworn to before me, in open Court, this 13" *day of* January, *A. D. 19*08

[SEAL.]

Roll B. Thompson, ~~Clerk~~ Prothonotary

ORDER OF COURT ADMITTING PETITIONER

Upon consideration of the petition of William Horrocks, *and affidavits in support thereof, and further testimony taken in open Court, it is ordered that the said petitioner, who has taken the oath required by law, be, and hereby is, admitted to become a citizen of the United States of America, this* 13" *day of* January, *A. D. 19*08

(~~It is further ordered, upon consideration of the petition of the said~~ ..... ~~, that his name be, and hereby is, changed to~~ ..... ~~, under authority of the provisions of section 6 of an act entitled "An Act to establish a Bureau of Immigration and Naturalization, and to provide for a uniform rule for the naturalization of aliens throughout the United States," approved June 29, 1906.~~)

By the Court:

[illegible]

4,000

Certificate of Naturalization, No. 43.5, *issued on the* 1[illegible] *day of* June, *A. D. 19*[illegible]

11—2527

No. 25

25

IGINAL

Unite

In the matter o

To the Com

The petition

First. My fi

Second. My

State Territory of District

Third. My oc

Fourth. I w

Fifth. I emi

anno Domini 18

Sixth. I dec

at Cle

Seventh. I a

in

and the name, da

Carl

Mar

Wal

Eighth. I am

government. I am

become a citizen of

Wil

permanently in the

Ninth. I am

Tenth. I han

the 15 day

preceding the date

Eleventh. I h

said petition was d

Attached here

and Labor required

Dated

the foregoing petitio

that as to those ma

BE IT RE

Janu

J Alfre

Prothonotary o

declares and s

That he w

the

emigrated, and

15th

bona fide his in

forever all alle

ever, and parti

6

No. of certificate 14316

Name Alfred Steinwender

Age 42 years

Declaration of intention issued by clerk of Common Pleas court of Clearfield Co Pa.

vol. page on the 14 day of January A.D. 1902

Petition filed on the 20 day of Sept. A.D. 1907 vol. 1 page 25

Name, age and place of residence of wife: Bertha

30

Names, ages and places of residence of minor children:

Carl Frederick 8 yrs Viaduct, Pa

Marie Agnes 6 yrs Viaduct, Pa

Walter Theodore 1 yrs. Viaduct, Pa.

Date of order: Jan 13 1908.

Vol. 1 page 25

Alfred Steinwender
(Signature of holder.)

day of two

ly sworn before the

according to law,

on

15, whence he

ited States, on the

, and that it is

, and to renounce

Sovereignty what-

inwender

he Records, this

day of January

A. D. one thousand nine hundred and two

Frank S. Thompson, Prothonotary.

Per

nerica.

as born

hildren.

ganized

ntion to

larly to

o reside

t, since

ast next

Court of

and the

moved.)

mmerce

as read

ief, and

[SEAL.]

Subscribed and sworn to before me this day of

Prothonotary Clerk.

By Geo. H. McGill Deputy Prothonotary Clerk.

* If the alien arrived otherwise than by vessel, the character of conveyance or name of transportation company should be given

Declaration of Intention ~~and Certificate of Landing from Department of Commerce and Labor~~ filed this 20 day of Sept 1907

Prothonotary Clerk.

By Geo. H. McGill, Deputy Prothonotary ~~Clerk.~~

AFFIDAVIT OF WITNESSES

Common Pleas Court of Clearfield Co. Pa.

In the matter of the petition of William Steinwender to be admitted a citizen of the United States of America.

State of Penna
Co. of Clearfield } ss:
G. A. Shillingford, occupation, residing at
and A. Musser, occupation, residing at

each being severally, duly, and respectively sworn, deposes and says that he is a citizen of the United States of America, that he has personally known Alfred Steinwender, the petitioner above mentioned, to be a resident of the United States for a period of at least five years continuously immediately preceding the date of filing his petition, and of the State Territory District in which the above-entitled application is made for a period of five years immediately preceding the date of filing his petition; and that he has personal knowledge that the said petitioner is a person of good moral character, attached to the principles of the Constitution of the United States, and that he is in every way qualified, in his opinion, to be admitted a citizen of the United States.

R. A. Shillingford
A. J. Musser

[SEAL.] Subscribed and sworn to before me this 20 day of Sept, anno Domini 1907

Clerk,

By Geo. H. McGill Deputy, Clerk.

11—2527

[OVER.]

IN THE MATTER OF THE PETITION OF

William Horrocks

TO BE ADMITTED A CITIZEN OF THE UNITED STATES OF AMERICA.

Filed Jan. 13", 1908

OATH OF ALLEGIANCE

I hereby declare, on oath, that I absolutely and entirely renounce and abjure all allegiance and fidelity to any foreign prince, potentate, state, or sovereignty, and particularly to Edward VII *the* King *of* Great Britain & Ireland *of which I have heretofore been a* ~~citizen~~ subject *(~~and that I further renounce the title of~~ ~~, an order of nobility, which I have heretofore held~~); that I will support and defend the Constitution and laws of the United States of America against all enemies, foreign and domestic, and that I will bear true faith and allegiance to the same.*

William Horrocks

Subscribed and sworn to before me, in open Court, this 13" *day of* January, *A. D. 19*08

[SEAL.]

Roll B. Thompson, ~~Clerk~~ Prothonotary

ORDER OF COURT ADMITTING PETITIONER

Upon consideration of the petition of William Horrocks, *and affidavits in support thereof, and further testimony taken in open Court, it is ordered that the said petitioner, who has taken the oath required by law, be, and hereby is, admitted to become a citizen of the United States of America, this* 13" *day of* January *A. D. 19*08

(~~It is further ordered, upon consideration of the petition of the said~~ ~~, that his name be, and hereby is, changed to~~ ~~, under authority of the provisions of section 6 of an act entitled "An Act to establish a Bureau of Immigration and Naturalization, and to provide for a uniform rule for the naturalization of aliens throughout the United States," approved June 29, 1906.~~)

By the Court:

Allison Dunham Long

4,000d

Certificate of Naturalization, No. 435, *issued on the* 13 *day of* June, *A. D. 19*08

11—2527

No. 25

25

IGINAL

United States of America,

COMMONWEALTH OF PENNSYLVANIA,

Clearfield County, ss:

BE IT REMEMBERED, that on this Fourteenth day of January A. D. one thousand nine hundred and two Alfred Steinwender an alien, being duly sworn before the Prothonotary of the Court of Common Pleas, in and for the county aforesaid, according to law, declares and says:

That he was born in Germany on the 8th day of Oct. A. D. 1865, whence he emigrated, and arrived at the port of New York, in the United States, on the 15th day of June, A. D. 1895, and that it is bona fide his intention to become A CITIZEN OF THE UNITED STATES, and to renounce forever all allegiance and fidelity to any foreign Prince, Potentate, State or Sovereignty whatever, and particularly to the sovereign of whom he is now a subject.

Alfred Steinwender

CERTIFIED from the Records, this 14 day of January A. D. one thousand nine hundred and two

Grant R. Thompson, Prothonotary.

Per

[SEAL.]

Subscribed and sworn to before me this ... day of ... Prothonotary, Clerk.

By Geo. H. McGill Deputy Prothonotary Clerk.

* If the alien arrived otherwise than by vessel, the character of conveyance or name of transportation company should be given.

Declaration of Intention ~~and Certificate of Landing from Department of Commerce and Labor~~ filed this 20 day of Sept 1907

Prothonotary, Clerk.

By Geo. H. McGill, Deputy Prothonotary ~~Clerk~~.

AFFIDAVIT OF WITNESSES

Common Pleas Court of Clearfield Co.

In the matter of the petition of William Steinwender to be admitted a citizen of the United States of America.

State of Penna
Co. of Clearfield } ss.

R. A. Shillingford, occupation, residing at [illegible]

and C. J. Musser, occupation, residing at [illegible]

each being severally, duly, and respectively sworn, deposes and says that he is a citizen of the United States of America, that he has personally known Alfred Steinwender, the petitioner above mentioned, to be a resident of the United States for a period of at least five years continuously immediately preceding the date of filing his petition, and of the State Territory District in which the above-entitled application is made for a period of June years immediately preceding the date of filing his petition; and that he has personal knowledge that the said petitioner is a person of good moral character, attached to the principles of the Constitution of the United States, and that he is in every way qualified, in his opinion, to be admitted a citizen of the United States.

R. A. Shillingford
C. J. Musser

[SEAL.] Subscribed and sworn to before me this 20 day of Sept, anno Domini 1907

Grant R. Thompson, Clerk,

By Geo. H. McGill Deputy, Clerk.

11—2527

[OVER.]

IN THE MATTER OF THE PETITION OF

William Horrocks

TO BE ADMITTED A CITIZEN OF THE UNITED STATES OF AMERICA.

Filed Jan. 13", 1908

OATH OF ALLEGIANCE

I hereby declare, on oath, that I absolutely and entirely renounce and abjure all allegiance and fidelity to any foreign prince, potentate, state, or sovereignty, and particularly to Edward VII *the* King *of* Great Britain & Ireland *of which I have heretofore been a* ~~citizen~~ subject *(~~and that I further renounce the title of~~ ~~, an order of nobility, which I have heretofore held~~); that I will support and defend the Constitution and laws of the United States of America against all enemies, foreign and domestic, and that I will bear true faith and allegiance to the same.*

William Horrocks

Subscribed and sworn to before me, in open Court, this 13" *day of* January *A. D. 19*08

[SEAL.]

Roll B. Thompson, ~~Clerk~~ Prothonotary

ORDER OF COURT ADMITTING PETITIONER

Upon consideration of the petition of William Horrocks *, and affidavits in support thereof, and further testimony taken in open Court, it is ordered that the said petitioner, who has taken the oath required by law, be, and hereby is, admitted to become a citizen of the United States of America, this* 13" *day of* January *A. D. 19*08

(~~It is further ordered, upon consideration of the petition of the said~~ , ~~that his name be, and hereby is, changed to~~ , ~~under authority of the provisions of section 6 of an act entitled "An Act to establish a Bureau of Immigration and Naturalization, and to provide for a uniform rule for the naturalization of aliens throughout the United States," approved June 29, 1906.~~)

By the Court:

[illegible]

4,000d

Certificate of Naturalization, No. 43.5 *, issued on the* 13 *day of* June *, A. D. 19*08

11—2327

No. 25

28

25

IGINAL

January 13 1908

Alfred Stinebender

Stinebender

In the matter

To the Com

The petition

First. My

Second. My

State
Territory of
District

Third. My

Fourth. I

Fifth. I em

anno Domini 1

Sixth. I dec

at Cle

Seventh. I a

in

and the name, da

Carl

Mar

Wal

Eighth. I a

government. I am

become a citizen of

Wil

permanently in the

Ninth. I am

Tenth. I ha

the 15 day

preceding the date

Eleventh. I h

said petition was d

Attached here

and Labor required

Dated

the foregoing petiti

that as to those ma

[SEAL.]

Declaration of

R. A. Shillingford

Mussen

Shillingford

nerica.

as born

hildren.

ganized

ntion to

larly to

o reside

t, since

ast next

Court of

and the

Clerk,

Clerk.

Clerk,

Clerk.

In the matter of the petition of William Stinebender to be admitted a citizen of the United States of America.

State of Penn

Co. of Cheapfield

Wm. Shillingford, occupation, residing at

and Mussen, occupation, residing at

each being severally, duly, and respectively sworn, deposes and says that he is a citizen of the United States of America, that he has personally known Alfred Stinebender, the petitioner above mentioned, to be a resident of the United States for a period of at least five years continuously immediately preceding the date of filing his petition, and of the State Territory in which the above-entitled application is made for a period of [illegible] years immediately preceding the date of filing his petition; and that he has personal knowledge that the said petitioner is a person of good moral character, attached to the principles of the Constitution of the United States, and that he is in every way qualified, in his opinion, to be admitted a citizen of the United States.

R. A. Shillingford

[SEAL.] Subscribed and sworn to before me this 20 day of Sept, anno Domini 1907

[illegible], Clerk,

By [illegible], Clerk.

11—2527

[OVER.]

IN THE MATTER OF THE PETITION OF

William Horrocks

TO BE ADMITTED A CITIZEN OF THE UNITED STATES OF AMERICA.

Filed Jan. 13", 1908

OATH OF ALLEGIANCE

I hereby declare, on oath, that I absolutely and entirely renounce and abjure all allegiance and fidelity to any foreign prince, potentate, state, or sovereignty, and particularly to Edward VII *the* King *of* Great Britain & Ireland *of which I have heretofore been a* ~~citizen~~ subject *(~~and that I further renounce the title of~~ ~~, an order of nobility, which I have heretofore held~~); that I will support and defend the Constitution and laws of the United States of America against all enemies, foreign and domestic, and that I will bear true faith and allegiance to the same.*

William Horrocks

Subscribed and sworn to before me, in open Court, this 13" *day of* January *, A. D. 19*08

[SEAL.]

Rolf B. Thompson, ~~Clerk~~ Prothonotary

ORDER OF COURT ADMITTING PETITIONER

Upon consideration of the petition of William Horrocks *, and affidavits in support thereof, and further testimony taken in open Court, it is ordered that the said petitioner, who has taken the oath required by law, be, and hereby is, admitted to become a citizen of the United States of America, this* 13" *day of* January *, A. D. 19*08

(~~It is further ordered, upon consideration of the petition of the said~~ , ~~that his name be, and hereby is, changed to~~ , ~~under authority of the provisions of section 6 of an act entitled "An Act to establish a Bureau of Immigration and Naturalization, and to provide for a uniform rule for the naturalization of aliens throughout the United States," approved June 29, 1906.~~)

By the Court:

[illegible]

4,000d

Certificate of Naturalization, No. 43 5 *, issued on the* 13 *day of* June *, A. D. 19*08

11—2527

No. 25

25

IGINAL

In the matter o

To the Com

The petition

First. My fi

Second. My

State
Territory of
District

Third. My o

Fourth. I w

Fifth. I emi

anno Domini 1 8

Sixth. I dec

at Cle

Seventh. I a

in

and the name, da

Carl

Mar

Wal

Eighth. I a

government. I am

become a citizen of

Wil

permanently in the

Ninth. I am

Tenth. I ha

the 15 da

preceding the date

Eleventh. I

said petition was d

Attached her

and Labor requir

Dated

Sty

C

Cl

the foregoing petit

that as to those m

[SEAL.]

Declaration

nerica.

as born

hildren.

ganized

ntion to

larly to

o reside

t, since

ast next

Court of

and the

Vothonotary, Clerk,

notary, Clerk.

Vothonotary, Clerk,

ry, Clerk.

Application for naturalization of Alfred Steinbender

Notes of testimony

Common Court of Clearfield

In the matter of the petition of William Steinbender to be admitted a citizen of the United States of America.

State of Penna.
Co. of Clearfield } ss:

W. L. Steinbender, occupation, residing at

and C. Musser, occupation, residing at

each being severally, duly, and respectively sworn, deposes and says that he is a citizen of the United States of America, that he has personally known Alfred Steinbender, the petitioner above mentioned, to be a resident of the United States for a period of at least five years continuously immediately preceding the date of filing his petition, and of the State Territory in which the above-entitled application is made for a period of five years immediately preceding the date of filing his petition; and that he has personal knowledge that the said petitioner is a person of good moral character, attached to the principles of the Constitution of the United States, and that he is in every way qualified, in his opinion, to be admitted a citizen of the United States.

R. A. Shillingford

C. Musser

[SEAL.] Subscribed and sworn to before me this 10 day of Sept, anno Domini 1907

Jacob Thompson, Clerk,

By Geo. H. McGill Deputy, Clerk.

11—2527

[OVER.]

IN THE MATTER OF THE PETITION OF

Alfred Steinwender

TO BE ADMITTED A CITIZEN OF THE UNITED STATES OF AMERICA.

Filed September 20, 1907.

OATH OF ALLEGIANCE

I hereby declare, on oath, that I absolutely and entirely renounce and abjure all allegiance and fidelity to any foreign prince, potentate, state, or sovereignty, and particularly to William II the Emperor of Germany of which I have heretofore been a ~~citizen~~ subject (~~and that I further renounce the title of~~ ....., ~~an order of nobility, which I have heretofore held~~); that I will support and defend the Constitution and laws of the United States of America against all enemies, foreign and domestic, and that I will bear true faith and allegiance to the same.

Subscribed and sworn to before me, in open Court, this 13 day of June, A. D. 1908.

[SEAL.] Chas. B. Thompson, Clerk.

ORDER OF COURT ADMITTING PETITIONER

Upon consideration of the petition of Alfred Steinwender, and affidavits in support thereof, and further testimony taken in open Court, it is ordered that the said petitioner, who has taken the oath required by law, be, and hereby is, admitted to become a citizen of the United States of America, this 13th day of June, A. D. 1908.

(~~It is further ordered, upon consideration of the petition of the said~~ ....., ~~that his name be, and hereby is, changed to~~ ....., ~~under authority of the provisions of section 6 of an act entitled "An Act to establish a Bureau of Immigration and Naturalization, and to provide for a uniform rule for the naturalization of aliens throughout the United States," approved June 29, 1906.~~)

By the Court: ....., Judge.

40.00 8d

Certificate of Naturalization, No. 14316, issued on the 13 day of June, A. D. 1908

11—2527

No. 26

26

ORIGINAL

Department of Commerce and Labor
BUREAU OF IMMIGRATION AND NATURALIZATION
DIVISION OF NATURALIZATION

PETITION FOR NATURALIZATION

Common Pleas Court of Clearfield Co., Pa.

In the matter of the petition of Beniamino Noddeo to be admitted a citizen of the United States of America.

To the Common Pleas Court of Clearfield County.

The petition of Beniamino Noddeo respectfully shows:

First. My full name is Beniamino Noddeo

Second. My place of residence is number ..... street, city/town of Coccola Hills

State/Territory/District of Penna

Third. My occupation is Miner

Fourth. I was born on the 12 day of March, anno Domini 1889, at [illegible] Italy

Fifth. I emigrated to the United States from Naples, on or about the 8 day of June anno Domini 1899, and arrived at the port of New York, in the United States, on the vessel* Cairo

Sixth. I declared my intention to become a citizen of the United States on the [illegible] day of Feb, anno Domini 1902 at Clearfield Pa, in the Common Pleas Court of Clearfield County

Seventh. I am not married. My wife's name is ..... She was born in ....., and now resides at ..... I have ..... children, and the name, date and place of birth, and place of residence of each of said children is as follows:

Eighth. I am not a disbeliever in or opposed to organized government or a member of or affiliated with any organization or body of persons teaching disbelief in organized government. I am not a polygamist nor a believer in the practice of polygamy. I am attached to the principles of the Constitution of the United States, and it is my intention to become a citizen of the United States and to renounce absolutely and forever all allegiance and fidelity to any foreign prince, potentate, state, or sovereignty, and particularly to ..... of which at this time I am a citizen/subject, and it is my intention to reside permanently in the United States.

Ninth. I am able to speak the English language.

Tenth. I have resided continuously in the United States of America for a term of five years at least immediately preceding the date of this petition, to wit, since the 1 day of June, anno Domini 1891, and in the State/Territory/District of Penna for one year at least next preceding the date of this petition, to wit, since the 1 day of June, anno Domini 1891

Eleventh. I have not heretofore made petition for citizenship to any court. I made petition for citizenship to the ..... Court of ..... at ..... on the ..... day of ..... anno Domini 1..., and the said petition was denied by the said Court for the following reasons and causes, to wit.

Attached hereto and made a part of this petition are my declaration of intention to become a citizen of the United States and the certificate from the Department of Commerce and Labor required by law. Wherefore your petitioner prays that he may be admitted a citizen of the United States of America.

Dated Sep 21, 1900

Beniamino Noddeo
(Signature of petitioner.)

State of Penna
Co. of Clearfield } ss:
Beniamino Noddeo, being duly sworn, deposes and says that he is the petitioner in the above-entitled proceeding; that he has read the foregoing petition and knows the contents thereof; that the same is true of his own knowledge, except as to matters therein stated to be alleged upon information and belief, and that as to those matters he believes it to be true.

Subscribed and sworn to before me this 21 day of Sept., anno Domini 1900

[SEAL.]

[illegible], Clerk,
By [illegible] Deputy Clerk.

* If the alien arrived otherwise than by vessel, the character of conveyance or name of transportation company should be given.

Declaration of Intention and Certificate of Landing from Department of Commerce and Labor filed this 21 day of Sept. 1900

[illegible], Clerk,
By [illegible] Deputy Clerk.

AFFIDAVIT OF WITNESSES

Common Pleas Court of Clearfield Co., Pa.

In the matter of the petition of Beniamino Noddeo to be admitted a citizen of the United States of America.

State of Penna
Co. of Clearfield } ss:
[illegible], occupation [illegible], residing at [illegible]
and [illegible], occupation [illegible], residing at Clearfield Pa

each being severally, duly, and respectively sworn, deposes and says that he is a citizen of the United States of America, that he has personally known Beniamino Noddeo, the petitioner above mentioned, to be a resident of the United States for a period of at least five years continuously immediately preceding the date of filing his petition, and of the State/Territory/District in which the above-entitled application is made for a period of [illegible] years immediately preceding the date of filing his petition; and that he has personal knowledge that the said petitioner is a person of good moral character, attached to the principles of the Constitution of the United States, and that he is in every way qualified, in his opinion, to be admitted a citizen of the United States.

[illegible]
[illegible] X [illegible]

[SEAL.]

Subscribed and sworn to before me this 21 day of Sept., anno Domini 1900

[illegible], Clerk,
By George K McClelle Deputy, Clerk.

11—2527

[OVER.]

IN THE MATTER OF THE PETITION OF

Alfred Steinwender

TO BE ADMITTED A CITIZEN OF THE UNITED STATES OF AMERICA.

Filed September 20, 1907.

OATH OF ALLEGIANCE

I hereby declare, on oath, that I absolutely and entirely renounce and abjure all allegiance and fidelity to any foreign prince, potentate, state, or sovereignty, and particularly to William II *the* Emperor *of* Germany *of which I have heretofore been a* ~~citizen~~ subject *(~~and that I further renounce the title of~~ ....., ~~an order of nobility, which I have heretofore held~~); that I will support and defend the Constitution and laws of the United States of America against all enemies, foreign and domestic, and that I will bear true faith and allegiance to the same.*

[SEAL.]

Subscribed and sworn to before me, in open Court, this 13 *day of* Jany *, A. D. 19*08

Colb B. Thompson, *Clerk.*

ORDER OF COURT ADMITTING PETITIONER

Upon consideration of the petition of Alfred Steinwender *, and affidavits in support thereof, and further testimony taken in open Court, it is ordered that the said petitioner, who has taken the oath required by law, be, and hereby is, admitted to become a citizen of the United States of America, this* 13" *day of* Jan. *, A. D. 19*08

(~~It is further ordered, upon consideration of the petition of the said~~ ....., ~~that his name be, and hereby is, changed to~~ ....., ~~under authority of the provisions of section 6 of an act entitled "An Act to establish a Bureau of Immigration and Naturalization, and to provide for a uniform rule for the naturalization of aliens throughout the United States," approved June 29, 1906.~~)

By the Court:

[illegible], Judge.

4.00 pd

Certificate of Naturalization, No. 14316 *, issued on the* 13 *day of* Jan *, A. D. 19*08

11—2527

No. 26

26

ORIGINAL

United States of America,

COMMONWEALTH OF PENNSYLVANIA,

Clearfield County, ss:

BE IT REMEMBERED, that on this 26" day of Sept. A. D. one thousand nine hundred and four Bennonino Noddeo an alien, being duly sworn before the Prothonotary of the Court of Common Pleas, in and for the county aforesaid, according to law, declares and says:

That he was born in Italy on the 14 day of March A. D. 1879, whence he emigrated, and arrived at the port of New York, in the United States, on the 8 day of June A. D. 1897, and that it is bona fide his intention to become **A Citizen of the United States**, and to renounce forever all allegiance and fidelity to any foreign Prince, Potentate, State or Sovereignty whatever, and particularly to the sovereign of whom he is now a subject.

Bennonino Noddeo

CERTIFIED from the Records, this 26 day of Sept A. D. one thousand nine hundred and four

Grant H. Thompson
Prothonotary.

Per Roll

Subscribed and sworn to before me this 21 day of Sept, anno Domini 1901

[SEAL.]

Grant H. Thompson, Clerk,

By [illegible] Deputy Clerk.

* If the alien arrived otherwise than by vessel, the character of conveyance or name of transportation company should be given.

Declaration of Intention ~~and Certificate of Landing from Department of Commerce and Labor~~ filed this 21 day of Sept. 1901

Grant H. Thompson, Clerk,

By [illegible] Deputy Clerk.

AFFIDAVIT OF WITNESSES

Common Pleas Court of Clearfield Co., Pa.

In the matter of the petition of Bennomino Noddeo to be admitted a citizen of the United States of America.

State of Penna
Co. of Clearfield
[illegible] } ss:

and [illegible] occupation [illegible], residing at [illegible]
[illegible] occupation [illegible], residing at [illegible]

each being severally, duly, and respectively sworn, deposes and says that he is a citizen of the United States of America, that he has personally known Bennomino Noddeo, the petitioner above mentioned, to be a resident of the United States for a period of at least five years continuously immediately preceding the date of filing his petition, and of the ~~Territory~~ State in which the above-entitled application is made for a period of [illegible] years immediately preceding the date of filing his petition; and that he has personal knowledge that the said petitioner is a person of good moral character, attached to the principles of the Constitution of the United States, and that he is in every way qualified, in his opinion, to be admitted a citizen of the United States.

[illegible]
[illegible] X [illegible]

[SEAL.]

Subscribed and sworn to before me this 21 day of Sept, anno Domini 1901

Grant H. Thompson, Clerk,

By George K. McCall Deputy, Clerk.

11—2537

[OVER.]

IN THE MATTER OF THE PETITION OF

Alfred Steinwender

TO BE ADMITTED A CITIZEN OF THE UNITED STATES OF AMERICA.

Filed September 20, 1907.

OATH OF ALLEGIANCE

I hereby declare, on oath, that I absolutely and entirely renounce and abjure all allegiance and fidelity to any foreign prince, potentate, state, or sovereignty, and particularly to William II *the* Emperor *of* Germany *of which I have heretofore been a* ~~citizen~~ *subject* ~~(and that I further renounce the title of~~ ....., ~~an order of nobility, which I have heretofore held)~~; *that I will support and defend the Constitution and laws of the United States of America against all enemies, foreign and domestic, and that I will bear true faith and allegiance to the same.*

Subscribed and sworn to before me, in open Court, this 13 *day of* June, *A. D. 19*08.

[SEAL.]

Rob B. Thompson, *Clerk.*

ORDER OF COURT ADMITTING PETITIONER

Upon consideration of the petition of Alfred Steinwender, *and affidavits in support thereof, and further testimony taken in open Court, it is ordered that the said petitioner, who has taken the oath required by law, be, and hereby is, admitted to become a citizen of the United States of America, this* 13 *day of* June, *A. D. 19*08.

~~(It is further ordered, upon consideration of the petition of the said ....., that his name be, and hereby is, changed to ....., under authority of the provisions of section 6 of an act entitled "An Act to establish a Bureau of Immigration and Naturalization, and to provide for a uniform rule for the naturalization of aliens throughout the United States," approved June 29, 1906.)~~

By the Court:

[illegible], Judge.

40.00 pd

Certificate of Naturalization, No. 1436, *issued on the* 13 *day of* June, *A. D. 19*08

11—2527

No. 26

26

ORIGINAL

JACKET FOR NATURALIZATION PAPERS

Department of Commerce and Labor

NATURALIZATION SERVICE

Benjomino Noddeo

NOTICE

The act approved June 29, 1906, entitled "An Act to establish a Bureau of Immigration and Naturalization, and to provide for a uniform rule for the naturalization of aliens throughout the United States," reads in part as follows:

SEC. 16. That every person who falsely makes, forges, counterfeits, or causes or procures to be falsely made, forged, or counterfeited, or knowingly aids or assists in falsely making, forging, or counterfeiting any certificate of citizenship, with intent to use the same, or with the intent that the same may be used by some other person or persons, shall be guilty of a felony, and a person convicted of such offense shall be punished by imprisonment for not more than ten years, or by a fine of not more than ten thousand dollars, or by both such fine and imprisonment.

SEC. 17. That every person who engraves or causes or procures to be engraved, or assists in engraving, any plate in the likeness of any plate designed for the printing of a certificate of citizenship, or who sells any such plate, or who brings into the United States from any foreign place any such plate, except under the direction of the Secretary of Commerce and Labor, or other proper officer, and any person who has in his control, custody, or possession any metallic plate engraved after the similitude of any plate from which any such certificate has been printed, with intent to use such plate or suffer the same to be used in forging or counterfeiting any such certificate or any part thereof; and every person who prints, photographs, or in any other manner causes to be printed, photographed, made, or executed, any print or impression in the likeness of any such certificate, or any part thereof, or who sells any such certificate, or brings the same into the United States from any foreign place, except by direction of some proper officer of the United States, or who has in his possession a distinctive paper which has been adopted by the proper officer of the United States for the printing of such certificate, with intent to unlawfully use the same, shall be punished by a fine of not more than ten thousand dollars, or by imprisonment at hard labor for not more than ten years, or by both such fine and imprisonment.

* * * * * * *

SEC. 19. That every person who without lawful excuse is possessed of any blank certificate of citizenship provided by the Bureau of Immigration and Naturalization, with intent unlawfully to use the same, shall be imprisoned at hard labor not more than five years or be fined not more than one thousand dollars.

United States

COMMONWEALTH OF

Clearfield C

BE IT REMEMBE

Sept.

Bennonino

Prothonotary of the Court

declares and says:

That he was born in

the 14

emigrated, and arrived at

the 8

bona fide his intention to be

allegiance and fidelity to a

particularly to the sovereig

In the matt

To the

The peti

First.

Second.

State ~~Territory~~ of

Third.

Fourth.

Fifth.

anno Domini

Sixth.

at

Seventh.

in

and the name

Eighth.

government.

become a citiz

permanently i

Ninth.

Tenth.

the

preceding the

Eleventh

~~said~~ petition w

Attached

~~and Labor~~ requ

Dated

the foregoing p

that as to thos

of America.

day of

er

n before the

ding to law,

on

, whence he

ed States, on

nd that it is

forever all

atever, and

Deo

is 26

e thousand

Thompson

Prothonotary.

Per

omini 19

She was born

children.

f in organized

ny intention to

particularly to

ntion to reside

to wit, since

r at least next

~~Court~~ of

and the

~~d or removed.~~

at of Commerce

at he has read

and belief, and

Subscribed and sworn to before me this 21 day of Sept, anno Domini 19

[SEAL.]

Clerk,

By Clerk.

* If the alien arrived otherwise than by vessel the character of conveyance or name of transportation company should be given

Declaration of Intention ~~and Certificate of Landing from Department of Commerce and Labor~~ filed this 21 day of Sept.

Clerk,

By Clerk.

AFFIDAVIT OF WITNESSES

Court of

In the matter of the petition of Benjomino Noddeo to be admitted a citizen of the United States of America.

State of Penna

Co. of Clearfield

occupation

and occupation

residing at

residing at

each being severally, duly, and respectively sworn, deposes and says that he is a citizen of the United States of America, that he has personally known Benjomino Noddeo, the petitioner above mentioned, to be a resident of the United States for a period of at least five years continuously immediately preceding the date of filing his petition, and of the State ~~Territory~~ in which the above-entitled application is made for a period of years immediately preceding the date of filing his petition; and that he has personal knowledge that the said petitioner is a person of good moral character, attached to the principles of the Constitution of the United States, and that he is in every way qualified, in his opinion, to be admitted a citizen of the United States.

[SEAL.]

Subscribed and sworn to before me this 21 day of Sept, anno Domini 19

Clerk,

By George K McCall Clerk.

11—2527

(OVER)

IN THE MATTER OF THE PETITION OF

Alfred Steinwender

TO BE ADMITTED A CITIZEN OF THE UNITED STATES OF AMERICA.

Filed September 20, 1907.

OATH OF ALLEGIANCE

I hereby declare, on oath, that I absolutely and entirely renounce and abjure all allegiance and fidelity to any foreign prince, potentate, state, or sovereignty, and particularly to William II *the* Emperor *of* Germany *of which I have heretofore been a* ~~citizen~~ subject *(~~and that I further renounce the title of~~ ....., ~~an order of nobility, which I have heretofore held~~); that I will support and defend the Constitution and laws of the United States of America against all enemies, foreign and domestic, and that I will bear true faith and allegiance to the same.*

Subscribed and sworn to before me, in open Court, this 13 *day of* Jany *, A. D. 19*08

[SEAL.]

Rolf B. Thompson, *Clerk.*

ORDER OF COURT ADMITTING PETITIONER

Upon consideration of the petition of Alfred Steinwender *and affidavits in support thereof, and further testimony taken in open Court, it is ordered that the said petitioner, who has taken the oath required by law, be, and hereby is, admitted to become a citizen of the United States of America, this* 13th *day of* Jan. *, A. D. 19*08

(~~It is further ordered, upon consideration of the petition of the said~~ ....., ~~that his name be, and hereby is, changed to~~ ....., ~~under authority of the provisions of section 6 of an act entitled "An Act to establish a Bureau of Immigration and Naturalization, and to provide for a uniform rule for the naturalization of aliens throughout the United States," approved June 29, 1906.~~)

By the Court:

[illegible], Judge.

40.00 pd

Certificate of Naturalization, No. 14316 *, issued on the* 13 *day of* Jan *, A. D. 19*08

11—2527

ORIGINAL

No. 21

Naturalization Court Mch 10 1908 1899

Benjamin Noddeo

Angelo Noddeo

1900

1878

1878

1900

1899

1900

In the matt

To the ... of America.

The peti

First.

Second.

State ~~Territory~~ ~~District~~ of

Third.

Fourth.

Fifth.

anno Domini

Sixth.

at

Seventh

in

and the name

omini 19

She was born

children.

Eighth.

government.

become a citiz

permanently i

Ninth.

Tenth.

the

preceding the

Eleventh

~~said petition~~

Attached

~~and Labor~~ requ

Dated

the foregoing p

that as to thos

[SEAL.]

Declaration

f in organized

ny intention to

particularly to

ntion to reside

, to wit, since

r at least next

~~Court of~~

, and the

~~d or removed~~

nt of Commerce

at he has read

and belief, and

, Clerk,

Clerk.

, Clerk,

Clerk.

In the matter of the petition of Benjamin Noddeo to be admitted a citizen of the United States of America.

State of Penna
Co. of Glenfield
Lamp Sarnia
ss:

and Charles Noddeo occupation [illegible], residing at [illegible]
occupation [illegible], residing at [illegible]

each being severally, duly, and respectively sworn, deposes and says that he is a citizen of the United States of America, that he has personally known Benjamin Noddeo, the petitioner above mentioned, to be a resident of the United States for a period of at least five years continuously immediately preceding the date of filing his petition, and of the State ~~Territory~~ ~~District~~ in which the above-entitled application is made for a period of [illegible] years immediately preceding the date of filing his petition: and that he has personal knowledge that the said petitioner is a person of good moral character, attached to the principles of the Constitution of the United States, and that he is in every way qualified, in his opinion, to be admitted a citizen of the United States.

[illegible]

[SEAL.] Subscribed and sworn to before me this 21 day of Sept., anno Domini 19[illegible]

Peter B. [illegible], Clerk,

By George K. McNeill Deputy, Clerk.

11—2527

[OVER.]

IN THE MATTER OF THE PETITION OF

Alfred Steinwender

TO BE ADMITTED A CITIZEN OF THE UNITED STATES OF AMERICA.

Filed September 20, 1907.

OATH OF ALLEGIANCE

I hereby declare, on oath, that I absolutely and entirely renounce and abjure all allegiance and fidelity to any foreign prince, potentate, state, or sovereignty, and particularly to William II the Emperor of Germany of which I have heretofore been a citizen ~~subject~~ (~~and that I further renounce the title of~~ ....., ~~an order of nobility, which I have heretofore held~~); that I will support and defend the Constitution and laws of the United States of America against all enemies, foreign and domestic, and that I will bear true faith and allegiance to the same.

.....

Subscribed and sworn to before me, in open Court, this 13 day of June, A. D. 1908

[SEAL.]

Jacob Thompson, Clerk.

ORDER OF COURT ADMITTING PETITIONER

Upon consideration of the petition of Alfred Steinwender, and affidavits in support thereof, and further testimony taken in open Court, it is ordered that the said petitioner, who has taken the oath required by law, be, and hereby is, admitted to become a citizen of the United States of America, this 13th day of June, A. D. 1908

(~~It is further ordered, upon consideration of the petition of the said~~ ....., ~~that his name be, and hereby is, changed to~~ ....., ~~under authority of the provisions of section 6 of an act entitled "An act to establish a Bureau of Immigration and Naturalization, and to provide for a uniform rule for the naturalization of aliens throughout the United States," approved June 29, 1906.~~)

By the Court:

[illegible], Judge.

40.00

Certificate of Naturalization, No. 14316, issued on the 13 day of June, A. D. 1908

11—2527

No. 26

26

ORIGINAL

In the matt

To the

The peti

First.

Second.

State ~~Territory~~ of ~~District~~

Third.

Fourth.

Fifth.

anno Domini

Sixth.

at

Seventh.

in

and the name

Eighth.

government.

become a citiz

permanently i

Ninth.

Tenth.

the

preceding the

Eleventh

~~said~~ petition w

Attached

~~and Labor~~ requ

Dated

the foregoing p

that as to thos

[SEAL.]

Declaration of Inten

America.

was born

children.

organized

tention to

ularly to

to reside

wit, since

least next

~~Court~~ of

and the

~~removed.~~

Commerce

has read

elief, and

lerk,

Clerk.

erk,

Clerk.

In the matter of the petition of [illegible] to be admitted a citizen of the United States of America.

State of Penna

Co. of Glenfield

[illegible] ss.

[illegible] occupation [illegible] residing at [illegible]

and [illegible] occupation [illegible] residing at [illegible]

each being severally, duly, and respectively sworn, deposes and says that he is a citizen of the United States of America, that he has personally known [illegible]

[illegible], the petitioner above mentioned, to be a resident of the United States for a period of at least five years continuously immediately preceding the date of filing his petition, and of the ~~Territory~~ State ~~District~~ in which the above-entitled application is made for a period of [illegible] years immediately preceding the date of filing his petition; and that he has personal knowledge that the said petitioner is a person of good moral character, attached to the principles of the Constitution of the United States, and that he is in every way qualified, in his opinion, to be admitted a citizen of the United States.

[illegible]

[illegible]

[SEAL.] Subscribed and sworn to before me this 21 day of Sept, anno Domini 19[illegible]

[illegible], Clerk,

By [illegible], Clerk.

11—2527

[OVER.]

IN THE MATTER OF THE PETITION OF

Alfred Steinwender

TO BE ADMITTED A CITIZEN OF THE UNITED STATES OF AMERICA.

Filed ~~September 20~~, 1907.

OATH OF ALLEGIANCE

I hereby declare, on oath, that I absolutely and entirely renounce and abjure all allegiance and fidelity to any foreign prince, potentate, state, or sovereignty, and particularly to William II *the* Emperor *of* Germany *of which I have heretofore been a* citizen / subject *(~~and that I further renounce the title of~~ ....., ~~an order of nobility, which I have heretofore held~~); that I will support and defend the Constitution and laws of the United States of America against all enemies, foreign and domestic, and that I will bear true faith and allegiance to the same.*

Subscribed and sworn to before me, in open Court, this 13 *day of* June, *A. D. 1908*

[SEAL.]

Jacob Thomsen, *Clerk.*

ORDER OF COURT ADMITTING PETITIONER

Upon consideration of the petition of Alfred Steinwender *and affidavits in support thereof, and further testimony taken in open Court, it is ordered that the said petitioner, who has taken the oath required by law, be, and hereby is, admitted to become a citizen of the United States of America, this* 13th *day of* June, *A. D. 1908*

(~~It is further ordered, upon consideration of the petition of the said ....., that his name be, and hereby is, changed to .....~~ ~~, under authority of the provisions of section 6 of an act entitled "An act to establish a Bureau of Immigration and Naturalization, and to provide for a uniform rule for the naturalization of aliens throughout the United States," approved June 29, 1906.~~)

By the Court:

....., *Judge.*

4:00 PM

Certificate of Naturalization, No. 14316, *issued on the* 13 *day of* June, *A. D. 1908*

11—2327

No. 26

26

ORIGINAL

In the matt

To the ... of America.

The peti

First.

Second.

State ~~Territory~~ of ~~District~~

Third.

Fourth.

Fifth.

anno Domini

Sixth.

at ...

Seventh.

in ... She was born

and the name ... children.

Eighth.

government. ... f in organized

become a citiz ... ny intention to

permanently i ... particularly to

Ninth. ... ention to reside

Tenth.

the ... , to wit, since

preceding the ... ar at least next

Eleventh

~~said petition w~~ ... ~~Court of~~ ... and the

Attached ... ~~and Labor~~ requ ... ~~ed or removed~~ ... nt of Commerce

Dated ...

the foregoing p ... that he has read

that as to thos ... and belief, and

[SEAL.]

... Clerk,

... Clerk.

Declaration

... Clerk,

... Clerk.

FILED
MAR 11 1908
CLERK

Application of Pancamio Noddes for naturalization

Testimony

No 26

In the matter

State of Penna

Co. of Glenwood

Long Island

... of America.

... occupation ... , residing at ...

and Charles Mendes ... occupation ... , residing at ...

each being severally, duly, and respectively sworn, deposes and says that he is a citizen of the United States of America, that he has personally known Pancamio Noddes, the petitioner above mentioned, to be a resident of the United States for a period of at least five years continuously immediately preceding the date of filing his petition, and of the ~~Territory~~ State ~~District~~ in which the above-entitled application is made for a period of ... years immediately preceding the date of filing his petition; and that he has personal knowledge that the said petitioner is a person of good moral character, attached to the principles of the Constitution of the United States, and that he is in every way qualified, in his opinion, to be admitted a citizen of the United States.

Joseph Karam

Isaac X Sardo

[SEAL.] Subscribed and sworn to before me this 21 day of Sept, anno Domini 19..

Rose B Thompson, Clerk,

By George K McClell Deputy, Clerk.

11—2527

[OVER.]

IN THE MATTER OF THE PETITION OF

.....

TO BE ADMITTED A CITIZEN OF THE UNITED STATES OF AMERICA.

Filed ....., *19*.....

OATH OF ALLEGIANCE

I hereby declare, on oath, that I absolutely and entirely renounce and abjure all allegiance and fidelity to any foreign prince, potentate, state, or sovereignty, and particularly to ..... *the* ..... *of* ..... *of which I have heretofore been a* citizen / subject *(and that I further renounce the title of* ....., *an order of nobility, which I have heretofore held); that I will support and defend the Constitution and laws of the United States of America against all enemies, foreign and domestic, and that I will bear true faith and allegiance to the same.*

.....

Subscribed and sworn to before me, in open Court, this ..... *day of* ....., *A. D. 19*.....

[SEAL.]

....., *Clerk.*

ORDER OF COURT ADMITTING PETITIONER

Upon consideration of the petition of ....., *and affidavits in support thereof, and further testimony taken in open Court, it is ordered that the said petitioner, who has taken the oath required by law, be, and hereby is, admitted to become a citizen of the United States of America, this* ..... *day of* ....., *A. D. 19*.....

(It is further ordered, upon consideration of the petition of the said ....., *that his name be, and hereby is, changed to* ....., *under authority of the provisions of section 6 of an act entitled "An Act to establish a Bureau of Immigration and Naturalization, and to provide for a uniform rule for the naturalization of aliens throughout the United States," approved June 29, 1906.)* Dismissed for the reason that witness did not know him for 5 yrs & application irregular.

By the Court:

Alison J. Smith, Judge

Mch 10 1908

Paid

Certificate of Naturalization, No. ....., *issued on the* ..... *day of* ....., *A. D. 19*.....

11—2527

No. 2

27

ORIGINAL

BUREAU OF IMMIGRATION AND NATURALIZATION
DIVISION OF NATURALIZATION

PETITION FOR NATURALIZATION

Common Pleas Court of Clearfield Co., Pa.

In the matter of the petition of Jos Luciano *to be admitted a citizen of the United States of America.*

To the Common Pleas *Court of* Clearfield County

The petition of Jos Luciano *respectfully shows:*

First. My full name is [illegible]

Second. My place of residence is number [illegible] *street, ~~city~~ town of* [illegible]

State ~~Territory~~ ~~District~~ of [illegible]

Third. My occupation is [illegible]

Fourth. I was born on the 4 *day of* [illegible] *, anno Domini* 1[illegible] *, at* [illegible]

Fifth. I emigrated to the United States from [illegible] *, on or about the* [illegible] *day of* [illegible] *anno Domini* 1[illegible] *, and arrived at the port of* [illegible] *, in the United States, on the vessel** [illegible]

Sixth. I declared my intention to become a citizen of the United States on the [illegible] *day of* [illegible] *, anno Domini* 1[illegible] *at* Clearfield *, in the* [illegible] *Court of* Clearfield

Seventh. I am [illegible] *married. My wife's name is* [illegible] *in* [illegible] *, and now resides at* [illegible] *She was born* [illegible] *I have* [illegible] *children, and the name, date and place of birth, and place of residence of each of said children is as follows:*

[illegible] June 25 1897
[illegible] June 11 1900
[illegible] July 26 1902
[illegible] Sep 13 1906
[illegible] July 20 1903

Eighth. I am not a disbeliever in or opposed to organized government or a member of or affiliated with any organization or body of persons teaching disbelief in organized government. I am not a polygamist nor a believer in the practice of polygamy. I am attached to the principles of the Constitution of the United States, and it is my intention to become a citizen of the United States and to renounce absolutely and forever all allegiance and fidelity to any foreign prince, potentate, state, or sovereignty, and particularly to [illegible] *of which at this time I am a ~~citizen~~ subject, and it is my intention to reside permanently in the United States.*

Ninth. I am able to speak the English language.

Tenth. I have resided continuously in the United States of America for a term of five years at least immediately preceding the date of this petition, to wit, since the 18 *day of* June *, anno Domini* 1[illegible] *, and in the State ~~Territory~~ ~~District~~ of* [illegible] *for one year at least next preceding the date of this petition, to wit, since the* [illegible] *day of* [illegible] *, anno Domini* 19[illegible]

Eleventh. I have not heretofore made petition for citizenship to any court. ~~I made petition for citizenship to the~~ Court of ~~at~~ ~~on the~~ ~~day of~~ ~~, anno Domini 1~~ ~~and the said petition was denied by the said Court for the following reasons and causes, to wit,~~ ~~, and the cause of such denial has since been cured or removed.~~

Attached hereto and made a part of this petition are my declaration of intention to become a citizen of the United States ~~and the certificate from the Department of Commerce and Labor~~ required by law. Wherefore your petitioner prays that he may be admitted a citizen of the United States of America.

Dated Feb 2[illegible] *, 19*0[illegible]

[illegible]
(Signature of petitioner.)

State of Penna
Co. of Clearfield } ss:
Jos Luciano

, being duly sworn, deposes and says that he is the petitioner in the above-entitled proceeding; that he has read the foregoing petition and knows the contents thereof; that the same is true of his own knowledge, except as to matters therein stated to be alleged upon information and belief, and that as to those matters he believes it to be true.

Subscribed and sworn to before me this 23 *day of* Sept *, anno Domini* 19[illegible]

[SEAL.]

, Clerk,

By George A McGill, Deputy *Clerk.*

* If the alien arrived otherwise than by vessel, the character of conveyance or name of transportation company should be given.

Declaration of Intention ~~and Certificate of Landing from Department of Commerce and Labor~~ filed this 23 *day of* Sept *, 19*[illegible]

, Clerk,

By George A McGill Deputy *Clerk.*

AFFIDAVIT OF WITNESSES

Common Pleas *Court of* Clearfield Co.

In the matter of the petition of Jos Luciano *to be admitted a citizen of the United States of America.*

State of Penna
Co. of Clearfield } ss:

[illegible] *, occupation* [illegible] *, residing at* [illegible]

and [illegible] *, occupation* [illegible] *, residing at* [illegible]

each being severally, duly, and respectively sworn, deposes and says that he is a citizen of the United States of America, that he has personally known Jos Luciano *, the petitioner above mentioned, to be a resident of the United States for a period of at least five years continuously immediately preceding the date of filing his petition, and of the State ~~Territory~~ ~~District~~ in which the above-entitled application is made for a period of* [illegible] *years immediately preceding the date of filing his petition; and that he has personal knowledge that the said petitioner is a person of good moral character, attached to the principles of the Constitution of the United States, and that he is in every way qualified, in his opinion, to be admitted a citizen of the United States.*

[illegible]
[illegible]

[SEAL.] *Subscribed and sworn to before me this* 23 *day of* Sept *, anno Domini* 19[illegible]

[illegible] *, Clerk,*

By George A McGill Deputy *, Clerk.*

11—2527

[OVER.]

IN THE MATTER OF THE PETITION OF

.....

TO BE ADMITTED A CITIZEN OF THE UNITED STATES OF AMERICA.

Filed ....., *19*.....

OATH OF ALLEGIANCE

I hereby declare, on oath, that I absolutely and entirely renounce and abjure all allegiance and fidelity to any foreign prince, potentate, state, or sovereignty, and particularly to ..... *the* ..... *of* ..... *of which I have heretofore been a* citizen / subject *(and that I further renounce the title of* ....., *an order of nobility, which I have heretofore held); that I will support and defend the Constitution and laws of the United States of America against all enemies, foreign and domestic, and that I will bear true faith and allegiance to the same.*

.....

Subscribed and sworn to before me, in open Court, this ..... *day of* ....., *A. D. 19*.....

[SEAL.]

....., *Clerk.*

ORDER OF COURT ADMITTING PETITIONER

Upon consideration of the petition of ....., *and affidavits in support thereof, and further testimony taken in open Court, it is ordered that the said petitioner, who has taken the oath required by law, be, and hereby is, admitted to become a citizen of the United States of America, this* ..... *day of* ....., *A. D. 19*.....

(It is further ordered, upon consideration of the petition of the said ....., *that his name be, and hereby is, changed to* ....., *under authority of the provisions of section 6 of an act entitled "An Act to establish a Bureau of Immigration and Naturalization, and to provide for a uniform rule for the naturalization of aliens throughout the United States," approved June 29, 1906.)* Dismissed for the reason that witness did not know him for 5 yrs & affid. Citizen irregular.

By the Court:

Alison C. Smith, Judge

Mch 10 1908

Paid

Certificate of Naturalization, No. ....., *issued on the* ..... *day of* ....., *A. D. 19*.....

11—2527

No. 27

27

IGINAL

United States of America,

COMMONWEALTH OF PENNSYLVANIA,

Clearfield County, ss:

BE IT REMEMBERED, that on this Twenty first day of September A. D. one thousand nine hundred and five Joseph Luciano an alien, being duly sworn before the Prothonotary of the Court of Common Pleas, in and for the county aforesaid, according to law, declares and says:

That he was born in Italy on the 4 day of May A. D. 1872, whence he emigrated, and arrived at the port of New York, in the United States, on the 18 day of June A. D. 1900, and that it is bona fide his intention to become **A Citizen of the United States,** and to renounce forever all allegiance and fidelity to any foreign Prince, Potentate, State or Sovereignty whatever, and particularly to the sovereign of whom he is now a subject.

Joseph Luciano

CERTIFIED from the Records, this 21 day of September A. D. one thousand nine hundred and five

Paul P. Thompson
Prothonotary.

Per [illegible]

Osceola Mills Pa R.F.D. #1
9-24-907
Sep 24 1907
Mr Joseph Luciano

Frank Luciano 10 years
of age 25th June
Nick Luciano 7 years
11th August
Guy Luciano 5 years
26th July
Jenny Luciano 4 years
20th July
Patsy Luciano 1 year 18th September

By George R. McLeod County, Clerk.

In the matter of
To the Com
The petition of
First. My full
Second. My pl
State Territory of District
Third. My occ
Fourth. I was
Fifth. I emigr
anno Domini 1
Sixth. I declar
at Clear
Seventh. I am
in
and the name, date a
Eighth. I am n
government. I am not
become a citizen of th
Labor Con
permanently in the U
Ninth. I am al
Tenth. I have
the 18 day o
preceding the date of
Eleventh. I hav
said petition was deni
Attached hereto
and Labor required by
Dated 18
State of
the foregoing petition
that as to those matter
[SEAL.]
* If the
Declaration of Intention and Certificate of
In the matter of the petition of
State of Penna
and
each being severally, duly, and respectively sworn
Luciano, the petition
date of filing his petition, and of the State Territory District
the date of filing his petition; and that he has
United States, and that he is in every way quali
[SEAL.] Subscribed and sworn

11—2527 [OVER.]

nerica.
as born
ildren.
ganized
ation to
arly to
reside
t, since
st next
ourt of
and the
ommerce
is read
ef, and
, Clerk,
Clerk.
, Clerk,
Clerk.
the United States of America.
y known
tinuously immediately preceding the
years immediately preceding
e principles of the Constitution of the
, Clerk,
, Clerk.

IN THE MATTER OF THE PETITION OF

.....

TO BE ADMITTED A CITIZEN OF THE UNITED STATES OF AMERICA.

Filed ....., *19*.....

OATH OF ALLEGIANCE

I hereby declare, on oath, that I absolutely and entirely renounce and abjure all allegiance and fidelity to any foreign prince, potentate, state, or sovereignty, and particularly to ..... *the* ..... *of* ..... *of which I have heretofore been a* citizen/subject *(and that I further renounce the title of* ....., *an order of nobility, which I have heretofore held); that I will support and defend the Constitution and laws of the United States of America against all enemies, foreign and domestic, and that I will bear true faith and allegiance to the same.*

.....

Subscribed and sworn to before me, in open Court, this ..... *day of* ....., *A. D. 19*.....

[SEAL.]

....., *Clerk.*

ORDER OF COURT ADMITTING PETITIONER

Upon consideration of the petition of ....., *and affidavits in support thereof, and further testimony taken in open Court, it is ordered that the said petitioner, who has taken the oath required by law, be, and hereby is, admitted to become a citizen of the United States of America, this* ..... *day of* ....., *A. D. 19*.....

(It is further ordered, upon consideration of the petition of the said ....., *that his name be, and hereby is, changed to* ....., *under authority of the provisions of section 6 of an act entitled "An Act to establish a Bureau of Immigration and Naturalization, and to provide for a uniform rule for the naturalization of aliens throughout the United States," approved June 29, 1906.)* Dismissed for the reason that witness did not know him for 5 yrs & applic. Cation irregular.

By the Court:

Allison J. Smith, Judge

Mch 10 1908

Paid

Certificate of Naturalization, No. ....., *issued on the* ..... *day of* ....., *A. D. 19*.....

11—2527

No. 27

27

ORIGINAL

UNITED ... RICA

PET...

In the matter of the petition of Joe ...

To the Common Pleas Court ...

The petition of Joe Luciano ...

First. My full name is ...

Second. My place of residence is number ...

State / *Territory of* ... / *District*

Third. My occupation is ...

Fourth. I was born on the ... *day of* ...

Fifth. I emigrated to the United States from ... *anno Domini 1* ..., *and arrived at the port of* ...

Sixth. I declared my intention to become a citizen o ... *at* Uniontown

Seventh. I am ... *married. My wife's name is* ... *in* Italy

and the name, date and place of birth, and place of reside ...

Joe ... June 15 189?
Mary ... Dec 11 1896
Mary ... Dec 26 1902
Mary ... Apr 15 1906
Joe ... July 22 1903

Eighth. I am not a disbeliever in or opposed to or ... *government. I am not a polygamist nor a believer in the* ... *become a citizen of the United States and to renounce abso* ... *permanently in the United States.*

Ninth. I am able to speak the English language.

Tenth. I have resided continuously in the United ... *the* 15 *day of* June ... *preceding the date of this petition, to wit, since the* ...

Eleventh. I have not heretofore made petition for c ... *at* ... *said petition was denied by the said Court for the following* ...

Attached hereto and made a part of this petition are ... *and Labor required by law. Wherefore your petitioner pr* ...

Dated July 23 ... 1907

izen of the United States of America.

day of ...

, anno Domini 1 ...

She was born ... *I have* ... *children.*

ody of persons teaching disbelief in organized ... *of the United States, and it is my intention to* ... *tate, state, or sovereignty, and particularly to* ... *am a citizen / subject, and it is my intention to reside* ...

ding the date of this petition, to wit, since ... *for one year at least next* ...

Court of ... *, anno Domini 1* ... *and the* ...

e certificate from the Department of Commerce ...

(Signature of petitioner.)

JACKET FOR NATURALIZATION PAPERS

Department of Commerce and Labor

NATURALIZATION SERVICE

Jos. Luciano.

NOTICE

The act approved June 29, 1906, entitled "An Act to establish a Bureau of Immigration and Naturalization, and to provide for a uniform rule for the naturalization of aliens throughout the United States," reads in part as follows:

SEC. 16. That every person who falsely makes, forges, counterfeits, or causes or procures to be falsely made, forged, or counterfeited, or knowingly aids or assists in falsely making, forging, or counterfeiting any certificate of citizenship, with intent to use the same, or with the intent that the same may be used by some other person or persons, shall be guilty of a felony, and a person convicted of such offense shall be punished by imprisonment for not more than ten years, or by a fine of not more than ten thousand dollars, or by both such fine and imprisonment.

SEC. 17. That every person who engraves or causes or procures to be engraved, or assists in engraving, any plate in the likeness of any plate designed for the printing of a certificate of citizenship, or who sells any such plate, or who brings into the United States from any foreign place any such plate, except under the direction of the Secretary of Commerce and Labor, or other proper officer, and any person who has in his control, custody, or possession any metallic plate engraved after the similitude of any plate from which any such certificate has been printed, with intent to use such plate or suffer the same to be used in forging or counterfeiting any such certificate or any part thereof; and every person who prints, photographs, or in any other manner causes to be printed, photographed, made, or executed, any print or impression in the likeness of any such certificate, or any part thereof, or who sells any such certificate, or brings the same into the United States from any foreign place, except by direction of some proper officer of the United States, or who has in his possession a distinctive paper which has been adopted by the proper officer of the United States for the printing of such certificate, with intent to unlawfully use the same, shall be punished by a fine of not more than ten thousand dollars, or by imprisonment at hard labor for not more than ten years, or by both such fine and imprisonment.

* * * * * * *

SEC. 10. That every person who without lawful excuse is possessed of any blank certificate of citizenship provided by the Bureau of Immigration and Naturalization, with intent unlawfully to use the same, shall be imprisoned at hard labor not more than five years or be fined not more than one thousand dollars.

State of Pennsylvania
Co. of Fayette } ss.
Joe Luciano

being duly sworn, deposes and says that he is the petitioner in the above-entitled proceeding; that he has read the foregoing petition and knows the contents thereof; that the same is true of his own knowledge, except as to matters therein stated to be alleged upon information and belief, and that as to those matters he believes it to be true.

Subscribed and sworn to before me this 23 *day of* July *, anno Domini 19*07

[SEAL.]

By George W. McCall, Deputy *, Clerk,*

Clerk.

* If the alien arrived otherwise than by vessel, the name of the conveyance or name of transportation company should be given.

Declaration of Intention ~~and Certificate of Landing from Department of Commerce and Labor~~ filed this 23 *day of* July *, 19*07

By George W. McCall, Deputy *, Clerk,*

Clerk.

AFFIDAVIT OF WITNESSES

Common Pleas Court of Fayette Co.

In the matter of the petition of Joe Luciano *to be admitted a citizen of the United States of America.*

State of Penna.
Co. of Fayette } ss.

and Charles Glenn *, occupation* ... *, residing at* ...

each being severally, duly, and respectively sworn, deposes and says that he is a citizen of the United States of America; that he has personally known Joe Luciano *, the petitioner above mentioned, to be a resident of the United States for a period of at least five years continuously immediately preceding the date of filing his petition, and of the State / Territory / District in which the above-entitled application is made for a period of* ... *years immediately preceding the date of filing his petition; and that he has personal knowledge that the said petitioner is a person of good moral character, attached to the principles of the Constitution of the United States, and that he is in every way qualified, in his opinion, to be admitted a citizen of the United States.*

Subscribed and sworn to before me this 23 *day of* July *, anno Domini 19*07.

[SEAL.]

By George W. McCall, Deputy *, Clerk,*

Clerk.

11—2527

[OVER.]

IN THE MATTER OF THE PETITION OF

.....

TO BE ADMITTED A CITIZEN OF THE UNITED STATES OF AMERICA.

Filed ....., *19*.....

OATH OF ALLEGIANCE

I hereby declare, on oath, that I absolutely and entirely renounce and abjure all allegiance and fidelity to any foreign prince, potentate, state, or sovereignty, and particularly to ..... *the* ..... *of* ..... *of which I have heretofore been a* citizen / subject *(and that I further renounce the title of* ....., *an order of nobility, which I have heretofore held); that I will support and defend the Constitution and laws of the United States of America against all enemies, foreign and domestic, and that I will bear true faith and allegiance to the same.*

.....

[SEAL.] *Subscribed and sworn to before me, in open Court, this* ..... *day of* ....., *A. D. 19*.....

....., *Clerk.*

ORDER OF COURT ADMITTING PETITIONER

Upon consideration of the petition of ....., *and affidavits in support thereof, and further testimony taken in open Court, it is ordered that the said petitioner, who has taken the oath required by law, be, and hereby is, admitted to become a citizen of the United States of America, this* ..... *day of* ....., *A. D. 19*.....

(It is further ordered, upon consideration of the petition of the said ....., *that his name be, and hereby is, changed to* ....., *under authority of the provisions of section 6 of an act entitled "An Act to establish a Bureau of Immigration and Naturalization, and to provide for a uniform rule for the naturalization of aliens throughout the United States," approved June 29, 1906.)* Dismissed for the reason that witness did not know him for 5 yrs & applic. Citizen irregular.

By the Court:

Allison J. Smith, Judge

Mch 10 1908

Paid

Certificate of Naturalization, No. ....., *issued on the* ..... *day of* ....., *A. D. 19*.....

11—2527

No. 27

27

ORIGINAL

UNIT[illegible] [illegible]ERICA

New Certificate 101551 1

Name Giuseppe Luciano

Age 35 years

Declaration of Intention issued by clerk of Common Pleas court of Clearfield County, Pennsylvania

vol. [illegible] page [illegible] on the 21st day of September A.D. 1905

Petition filed on the 23rd day of September A.D. 1907 vol. 1 page 27

Name, age and place of residence of wife:

Grutziela

30

Osceola Mills Pa.

Names, ages and places of residence of minor children:

Paul, June 25th 1897 Osceola Mills Pa.

Nick, Augt. 11th 1900, " "

Patsy, July 26-1902 " "

Jennie, July 20-1903 " "

Guy, Sept 18-1904, " "

Date of order 18 day June A.D. 1909

Vol. 1 page 27

Giuseppe Luciano
(Signature of holder)

In the matter of the petition of [illegible]

To the Common Pleas [illegible]

The petition of [illegible]

First. My full name is [illegible]

Second. My place of residence is [illegible]

State Territory of District [illegible]

Third. My occupation is [illegible]

Fourth. I was born on the [illegible]

Fifth. I emigrated to the United Sta[illegible]

anno Domini 1[illegible], and arrived at th[illegible]

Sixth. I declared my intention to be[illegible]

at [illegible]

Seventh. I am [illegible] married. My[illegible]

in [illegible]

and the name, date and place of birth, and[illegible]

[illegible]

Eighth. I am not a disbeliever in or[illegible] government. I am not a polygamist nor a[illegible] become a citizen of the United States and[illegible] permanently in the United States.

Ninth. I am able to speak the Engli[illegible]

Tenth. I have resided continuously[illegible] the [illegible] day of [illegible] preceding the date of this petition, to wit,[illegible]

Eleventh. I have not heretofore mad[illegible]

said petition was denied by the said Court[illegible]

a citizen of the United States of America.

[illegible] day of [illegible]

[illegible], anno Domini 1[illegible]

[illegible] She was born [illegible] I have [illegible] children.

[illegible] or body of persons teaching disbelief in organized [illegible]ution of the United States, and it is my intention to [illegible]potentate, state, or sovereignty, and particularly to [illegible]me I am a citizen, subject, and it is my intention to reside

[illegible] preceding the date of this petition, to wit, since [illegible] for one year at least next

19[illegible]

[illegible] Court of [illegible], anno Domini 1[illegible] and the

, and the cause of such denial has since been cured or removed.

Attached hereto and made a part of this petition are my declaration of intention to become a citizen of the United States and the certificate from the Department of Commerce and Labor required by law. Wherefore your petitioner prays that he may be admitted a citizen of the United States of America.

Dated [illegible] 190[illegible]

[illegible]
(Signature of petitioner)

State of Penna
Co. of Clearfield } ss.

Jos Luciano, being duly sworn, deposes and says that he is the petitioner in the above-entitled proceeding; that he has read the foregoing petition and knows the contents thereof; that the same is true of his own knowledge, except as to matters therein stated to be alleged upon information and belief, and that as to those matters he believes it to be true.

Subscribed and sworn to before me this 23 day of [illegible], anno Domini 19[illegible]

[SEAL.]

By [illegible], Deputy, Clerk,
Clerk.

* If the alien arrived otherwise than by vessel, the name of the vessel or name of railroad or steamship company should be given.

Declaration of Intention ~~and Certificate of Landing from Department of Commerce and Labor~~ filed this [illegible] day of [illegible] 19[illegible]

By [illegible], Deputy, Clerk,
Clerk

AFFIDAVIT OF WITNESSES

[illegible] Court of [illegible]

In the matter of the petition of [illegible] to be admitted a citizen of the United States of America.

State of [illegible]
Co. of [illegible] } ss.

and [illegible] occupation [illegible], residing at [illegible]
[illegible] occupation [illegible], residing at [illegible]

each being severally, duly, and respectively sworn, deposes and says that he is a citizen of the United States of America; that he has personally known [illegible] Luciano, the petitioner above mentioned, to be a resident of the United States for a period of at least five years continuously immediately preceding the date of filing his petition, and of the State Territory in which the above-entitled application is made for a period of [illegible] years immediately preceding the date of filing his petition; and that he has personal knowledge that the said petitioner is a person of good moral character, attached to the principles of the Constitution of the United States, and that he is in every way qualified, in his opinion, to be admitted a citizen of the United States.

[illegible]

[illegible]

[SEAL.] Subscribed and sworn to before me this 23 day of [illegible], anno Domini 19[illegible]

[illegible], Clerk,

By [illegible], Deputy, Clerk.

11—2827

[OVER.]

IN THE MATTER OF THE PETITION OF

Jos Luciano,

TO BE ADMITTED A CITIZEN OF THE UNITED STATES OF AMERICA.

Filed September 23" 1907

OATH OF ALLEGIANCE

I hereby declare, on oath, that I absolutely and entirely renounce and abjure all allegiance and fidelity to any foreign prince, potentate, state, or sovereignty, and particularly to Victor Emanuel III the King *of* Italy, *of which I have heretofore been a* ~~citizen~~ subject *(~~and that I further renounce the title of ....., an order of nobility, which I have heretofore held~~); that I will support and defend the Constitution and laws of the United States of America against all enemies, foreign and domestic, and that I will bear true faith and allegiance to the same.*

Giuseppe Luciano

Subscribed and sworn to before me, in open Court, this 23" *day of* September, *A. D. 1907*

[SEAL.]

Roll B. Thompson, *Clerk.*

ORDER OF COURT ADMITTING PETITIONER

Upon consideration of the petition of Jos Luciano, *and affidavits in support thereof, and further testimony taken in open Court, it is ordered that the said petitioner, who has taken the oath required by law, be, and hereby is, admitted to become a citizen of the United States of America, this* 6th *day of* June, *A. D. 1907.*

(~~It is further ordered, upon consideration of the petition of the said ....., that his name be, and hereby is, changed to ....., under authority of the provisions of section 6 of an act entitled "An Act to establish a Bureau of Immigration and Naturalization, and to provide for a uniform rule for the naturalization of aliens throughout the United States," approved June 29, 1906.~~)

By the Court:

Allison O. Smith, *Judge*

Certificate of Naturalization, No. 16124, *issued on the* 1st *day of* June, *A. D. 1907*

11—2327

No. 28

UNITED STATES OF

Department of Commerce and Labor
BUREAU OF IMMIGRATION AND NATURALIZA
DIVISION OF NATURALIZATION

PETITION FOR NATURALIZ

Common Pleas Court of Clearfield

In the matter of the petition of Francesco Fratta to b

To the Common Pleas Court of Clearfield Co.

The petition of Francesco Fratta respectfully shows:

First. My full name is Francesco Fratta

Second. My place of residence is number street, ci to

State ~~Territory~~ ~~District~~ of Penna

Third. My occupation is Laborer

Fourth. I was born on the 3 day of Oct, anno Domini 1[illegible], at

Fifth. I emigrated to the United States from [illegible], on

anno Domini 1901, and arrived at the port of [illegible], in the United S

Sixth. I declared my intention to become a citizen of the United States on the [illegible] day of

at Fort Haven Pa, in the [illegible] C

Seventh. I am married. My wife's name is [illegible]

in Italy, and now resides at [illegible]

and the name, date and place of birth, and place of residence of each of said children is as follows:

Alice May 1900 Italy

Tony May 1905 Italy

Eighth. I am not a disbeliever in or opposed to organized government or a member of or affiliated with any o government. I am not a polygamist nor a believer in the practice of polygamy. I am attached to the principles of t become a citizen of the United States and to renounce absolutely and forever all allegiance and fidelity to any forei [illegible] of whi permanently in the United States.

Ninth. I am able to speak the English language.

Tenth. I have resided continuously in the United States of America for a term of five years at least i the day of Oct, anno Domini 1910, and in the State ~~Territory~~ ~~District~~ of preceding the date of this petition, to wit, since the 10 day of Oct, an

Eleventh. I have not heretofore made petition for citizenship to any court. I made petition for citizenship at on the day of

g; that he has read tion and belief, and

, Clerk,

Clerk.

19 7

, Clerk,

Clerk.

Common Pleas Court of Clearfield Co.

In the matter of the petition of Francesco Fratta to be admitted a citizen of the United States of America.

State of Penna
Co. of Clearfield } ss:

Philip Marino, occupation, residing at

and Frank Spingola, occupation, residing at

each being severally, duly, and respectively sworn, deposes and says that he is a citizen of the United States of America, that he has personally known Francesco Fratta, the petitioner above mentioned, to be a resident of the United States for a period of at least five years continuously immediately preceding the date of filing his petition, and of the State ~~Territory~~ ~~District~~ in which the above-entitled application is made for a period of five years immediately preceding the date of filing his petition; and that he has personal knowledge that the said petitioner is a person of good moral character, attached to the principles of the Constitution of the United States, and that he is in every way qualified, in his opinion, to be admitted a citizen of the United States.

Philip Marino
Frank Spingola

[SEAL.] Subscribed and sworn to before me this 23 day of Sept. anno Domini 19[illegible]

Roll B Thompson, Clerk,

By George R McGill, Deputy, Clerk.

11—2527 [OVER.]

IN THE MATTER OF THE PETITION OF

Jos Luciano,

TO BE ADMITTED A CITIZEN OF THE UNITED STATES OF AMERICA.

Filed September 23 1907

OATH OF ALLEGIANCE

I hereby declare, on oath, that I absolutely and entirely renounce and abjure all allegiance and fidelity to any foreign prince, potentate, state, or sovereignty, and particularly to Victor Emanuel III the King of Italy *of which I have heretofore been a* ~~citizen~~ subject *(~~and that I further renounce the title of ....., an order of nobility, which I have heretofore held~~); that I will support and defend the Constitution and laws of the United States of America against all enemies, foreign and domestic, and that I will bear true faith and allegiance to the same.*

[SEAL.]

Giuseppe Luciano

Subscribed and sworn to before me, in open Court, this 23rd *day of* September *A. D. 1907*

Roll B. Thompson, *Clerk.*

ORDER OF COURT ADMITTING PETITIONER

Upon consideration of the petition of Jos Luciano *, and affidavits in support thereof, and further testimony taken in open Court, it is ordered that the said petitioner, who has taken the oath required by law, be, and hereby is, admitted to become a citizen of the United States of America, this* 8th *day of* June *, A. D. 1909*

(~~It is further ordered, upon consideration of the petition of the said ....., that his name be, and hereby is, changed to ....., under authority of the provisions of section 6 of an act entitled "An Act To establish a Bureau of Immigration and Naturalization, and to provide for a uniform rule for the naturalization of aliens throughout the United States," approved June 29, 1906.~~)

By the Court:

Allison O. Smith, *Judge*

Form 2213. *(To be pasted on the back of the petition below the order of court admitting petitioner. See Rule 19, Naturalization Regulations, September 23, 1907.)*

Petition No. 27

AFFIDAVIT OF WITNESSES

Court Common Pleas Court of Clearfield County Pa.

In the matter of the petition of Jos Luciano, *to be admitted a citizen of the United States of America.*

State of Pennsylvania, } ss:
County of Clearfield, }

Louis J. Barone, *occupation* merchant, *residing at* Clearfield, Pa.,
and Henry Heitsenrether, *occupation* Clay Miner, *residing at* .....
each being severally, duly, and respectively sworn, deposes and says that he is a citizen of the United States of America; that he has personally known Jos Luciano *the petitioner above mentioned, to be a resident of the United States for a period of at least* five *years continuously immediately preceding the date of filing his petition, and of the* ~~Territory~~ State ~~District~~ *in which the above-entitled application is made for a period of* five *years immediately preceding the date of filing his petition; and that he has personal knowledge that the said petitioner is a person of good moral character, attached to the principles of the Constitution of the United States, and that he is in every way qualified, in his opinion, to be admitted a citizen of the United States.*

L. Luigi Barone

Henry Heitsenrether

[AFFIX SEAL.] *Subscribed and sworn to before me this* 8 *day of* June *, anno Domini 1909*

P B Thompson, *Clerk,*

11—2679 *By* ....., *Clerk.*

Certificate of Naturalization, No. 11128, *issued on the* 8 *day of* June *, A. D. 1909*

11—2527

No. 28

28

ORIGINAL

UNITED STATES OF AMERICA

Department of Commerce and Labor
BUREAU OF IMMIGRATION AND NATURALIZATION
DIVISION OF NATURALIZATION

PETITION FOR NATURALIZATION

Common Pleas Court of Clearfield Co. Pa.

In the matter of the petition of Francesco Fratta *to be admitted a citizen of the United States of America.*

To the Common Pleas *Court of* Clearfield Co.

The petition of Francesco Fratta *respectfully shows:*

First. My full name is [illegible]

Second. My place of residence is number [illegible] street, city town of [illegible]

State Territory of District of [illegible]

Third. My occupation is [illegible]

Fourth. I was born on the [illegible] day of [illegible], anno Domini 1[illegible], at [illegible]

Fifth. I emigrated to the United States from [illegible], on or about the [illegible] day of July, anno Domini 1901, and arrived at the port of [illegible], in the United States, on the vessel* [illegible]

Sixth. I declared my intention to become a citizen of the United States on the [illegible] day of [illegible], anno Domini 1[illegible] at [illegible], in the [illegible] Court of Clearfield Co.

Seventh. I am married. My wife's name is [illegible] She was born in [illegible] and now resides at [illegible] I have three children, and the name, date and place of birth; and place of residence of each of said children is as follows:

[illegible] Italy [illegible] Italy Woodward Pa.
[illegible] Italy [illegible] Italy Woodward Pa.

Eighth. I am not a disbeliever in or opposed to organized government or a member of or affiliated with any organization or body of persons teaching disbelief in organized government. I am not a polygamist nor a believer in the practice of polygamy. I am attached to the principles of the Constitution of the United States, and it is my intention to become a citizen of the United States and to renounce absolutely and forever all allegiance and fidelity to any foreign prince, potentate, state, or sovereignty, and particularly to [illegible] of which at this time I am a citizen subject, and it is my intention to reside permanently in the United States.

Ninth. I am able to speak the English language.

Tenth. I have resided continuously in the United States of America for a term of five years at least immediately preceding the date of this petition, to wit, since the [illegible] day of [illegible], anno Domini 1[illegible], and in the State Territory of [illegible] for one year at least next preceding the date of this petition, to wit, since the [illegible] day of [illegible], anno Domini 19[illegible]

Eleventh. I have not heretofore made petition for citizenship to any court. I made petition for citizenship to the [illegible] Court of [illegible] at [illegible] on the [illegible] day of [illegible], anno Domini 1[illegible], and the ~~said petition was denied by the said Court for the following reasons and causes, to wit:~~

~~, and the cause of such denial has since been cured or removed.~~

Attached hereto and made a part of this petition are my declaration of intention to become a citizen of the United States ~~and the certificate from the Department of Commerce and Labor~~ required by law. Wherefore your petitioner prays that he may be admitted a citizen of the United States of America.

Dated, [illegible] 190[illegible]

[illegible]
(Signature of petitioner.)

State of Penna
Co. of Clearfield } ss:
Francesco Fratta

being duly sworn, deposes and says that he is the petitioner in the above-entitled proceeding; that he has read the foregoing petition and knows the contents thereof; that the same is true of his own knowledge, except as to matters therein stated to be alleged upon information and belief, and that as to those matters he believes it to be true.

Subscribed and sworn to before me this 23 *day of* Sept. *anno Domini 19*07

[SEAL.]

Noble B. Thompson, Clerk,
By George A. McGill, Deputy Clerk.

* If the alien arrived otherwise than by vessel the name of the vessel or name of transportation company should be given.

Declaration of Intention ~~and Certificate of Landing from Department of Commerce~~ and Labor filed this 23 *day of* Sept. 19 07

Noble B. Thompson, Clerk,
By George A. McGill, Deputy Clerk

AFFIDAVIT OF WITNESSES

Common Pleas Court of Clearfield Co. Pa.

In the matter of the petition of Francesco Fratta *to be admitted a citizen of the United States of America.*

State of Penna
Co. of Clearfield } ss:

John F. Marino, occupation [illegible], residing at [illegible]
and
Frank A. Angelo, occupation [illegible], residing at [illegible]

each being severally, duly, and respectively sworn, deposes and says that he is a citizen of the United States of America; that he has personally known Francesco Fratta, the petitioner above mentioned, to be a resident of the United States for a period of at least five years continuously immediately preceding the date of filing his petition, and of the State Territory in which the above-entitled application is made for a period of [illegible] years immediately preceding the date of filing his petition; and that he has personal knowledge that the said petitioner is a person of good moral character, attached to the principles of the Constitution of the United States, and that he is in every way qualified, in his opinion, to be admitted a citizen of the United States.

John F. Marino
Frank A. Angelo

[SEAL.] *Subscribed and sworn to before me this* 23 *day of* Sept. *anno Domini 19*07

Noble B. Thompson, Clerk,
By George A. McGill, Deputy, Clerk.

11—2527

[OVER.]

IN THE MATTER OF THE PETITION OF

Jos Luciano,

TO BE ADMITTED A CITIZEN OF THE UNITED STATES OF AMERICA.

Filed September 23, 1907.

OATH OF ALLEGIANCE

I hereby declare, on oath, that I absolutely and entirely renounce and abjure all allegiance and fidelity to any foreign prince, potentate, state, or sovereignty, and particularly to Victor Emanuel III the King of Italy, *of which I have heretofore been a* ~~citizen~~ subject ~~(and that I further renounce the title of ....., an order of nobility, which I have heretofore held)~~; *that I will support and defend the Constitution and laws of the United States of America against all enemies, foreign and domestic, and that I will bear true faith and allegiance to the same.*

Giuseppe Luciano

Subscribed and sworn to before me, in open Court, this 23rd day of September A. D. 1907

[SEAL.]

Roll B. Thompson, Clerk.

ORDER OF COURT ADMITTING PETITIONER

Upon consideration of the petition of Jos Luciano *, and affidavits in support thereof, and further testimony taken in open Court, it is ordered that the said petitioner, who has taken the oath required by law, be, and hereby is, admitted to become a citizen of the United States of America, this* 5th *day of* June *, A. D. 1909*

(~~It is further ordered, upon consideration of the petition of the said ....., that his name be, and hereby is, changed to ....., under authority of the provisions of section 6 of an act entitled "An Act to establish a Bureau of Immigration and Naturalization, and to provide for a uniform rule for the naturalization of aliens throughout the United States," approved June 29, 1906.~~)

By the Court:

Allison O. Smith, Judge

Form 2218. *(To be pasted on the back of the petition below the order of court admitting petitioner. See Rule 19, Naturalization Regulations, September 23, 1907.)*

Petition No. 27

AFFIDAVIT OF WITNESSES

Court Common Pleas Court of Clearfield County Pa.

In the matter of the petition of Jos Luciano, *to be admitted a citizen of the United States of America.*

State of Pennsylvania, County of Clearfield, } ss:

Louis Barone, , occupation merchant, residing at Clearfield, Pa.

and Henry Heitzenrether, , occupation Clay Miner, residing at

each being severally, duly, and respectively sworn, deposes and says that he is a citizen of the United States of America; that he has personally known Jos Luciano, the petitioner above mentioned, to be a resident of the United States for a period of at least five years continuously immediately preceding the date of filing his petition, and of the ~~Territory~~ State ~~District~~ in which the above-entitled application is made for a period of five years immediately preceding the date of filing his petition; and that he has personal knowledge that the said petitioner is a person of good moral character, attached to the principles of the Constitution of the United States, and that he is in every way qualified, in his opinion, to be admitted a citizen of the United States.

Louis Barone

Henry Heitzenrether

[AFFIX SEAL.] Subscribed and sworn to before me this 18 day of June, anno Domini 1909.

R B Thompson, Clerk,

By ....., Clerk.

11—2679

Certificate of Naturalization, No. 16133, *issued on the* 19 *day of* June, *A. D. 19*09

11—2527

No. 28

28

ORIGINAL

UNITED STATES OF AMERICA

Department of Commerce and Labor
BUREAU OF IMMIGRATION AND NATURALIZATION

PETITION

In the matter of the petition of Francesco Fratta

To the Common Pleas Court of Clearfield

The petition of Francesco Fratta

First. My full name is Francesco Fratta

Second. My place of residence is number

State Territory of District

Third. My occupation is Laborer

Fourth. I was born on the 1st day of Dec, anno Domini 1879, and arrived at the port of

Sixth. I declared my intention to become a citizen of the United States at Erie Pa on the 23rd day of April, anno Domini 1907

Seventh. I am married. My wife's name is Lucia and now resides in Houtzdale, Pa.

and the name, date and place of birth, and place of residence of each of said children are as follows:

Name: Rose, Born: Nov 1905, Houtzdale, Pa.

Eighth. I am not a disbeliever in or opposed to organized government. I am not a polygamist nor a believer in the practice of polygamy. I am attached to the principles of the Constitution of the United States and it is my intention to become a citizen of the United States and to renounce absolutely and forever all allegiance and fidelity to any foreign prince, potentate, state, or sovereignty, and particularly to Victor Emanuel III King of Italy of which I am now a subject, and it is my intention to reside permanently in the United States.

Ninth. I am able to speak the English language.

Tenth. I have resided continuously in the United States of America for one year at least next preceding the date of this petition, to wit, since the 23rd day of April, anno Domini 1906, and in the Court of Common Pleas of Clearfield County, Pa. for six months at least next preceding the date of this petition, to wit, since the 23rd day of April, anno Domini 1907.

Eleventh. I have not heretofore made petition for citizenship to any court

~~and said petition was denied by the said Court for the following reasons and causes, to wit:~~

Attached hereto and made a part of this petition are my declaration of intention and certificate of landing from the Department of Commerce and Labor required by law. Wherefore your petitioner prays that he may be admitted a citizen of the United States of America.

Dated April 23rd, 1907

State of Pennsylvania
County of Clearfield } ss:
Francesco Fratta being duly sworn, deposes and says that he is the petitioner in the foregoing petition and knows the contents thereof; that the same is true of his own knowledge except as to matters therein stated to be alleged upon information and belief, and that as to those matters he believes it to be true.

Subscribed and sworn to before me this 23rd day of April, anno Domini 1907

[SEAL.]

Robt B Thompson, Clerk,
By George R McGill Deputy Clerk.

* If the alien arrived otherwise than by vessel the name of the railroad or other means of transportation entering the United States should be given.

Declaration of Intention ~~and Certificate of Landing from the Department of Commerce~~ and Labor filed this 23rd day of April, 1907

Robt B Thompson, Clerk,
By George R McGill, Deputy Clerk

AFFIDAVIT OF WITNESSES

In the Common Pleas Court of Clearfield Co.

In the matter of the petition of Francesco Fratta to be admitted a citizen of the United States of America.

State of Pennsylvania
County of Clearfield } ss:

Peter Murino, occupation, residing at
and Frank A. Angelo, occupation, residing at

each being severally, duly, and respectively sworn, deposes and says that he is a citizen of the United States of America; that he has personally known Francesco Fratta, the petitioner above mentioned, to be a resident of the United States for a period of at least five years continuously immediately preceding the date of filing his petition, and of the ~~Territory~~ State District in which the above-entitled application is made for a period of six months immediately preceding the date of filing his petition; and that he has personal knowledge that the said petitioner is a person of good moral character, attached to the principles of the Constitution of the United States, and that he is in every way qualified, in his opinion, to be admitted a citizen of the United States.

Peter Murino
Frank A. Angelo

[SEAL.] Subscribed and sworn to before me this 23 day of April, anno Domini 1907

Robt B Thompson, Clerk,
By George R McGill, Deputy Clerk.

11—2527

[OVER.]

Form 2211

JACKET FOR NATURALIZATION PAPERS

Department of Commerce and Labor
NATURALIZATION SERVICE

Francesco Fratta.

NOTICE

The act approved June 29, 1906, entitled "An Act to establish a Bureau of Immigration and Naturalization, and to provide for a uniform rule for the naturalization of aliens throughout the United States," reads in part as follows:

SEC. 16. That every person who falsely makes, forges, counterfeits, or causes or procures to be falsely made, forged, or counterfeited, or knowingly aids or assists in falsely making, forging, or counterfeiting any certificate of citizenship, with intent to use the same, or with the intent that the same may be used by some other person or persons, shall be guilty of a felony, and a person convicted of such offense shall be punished by imprisonment for not more than ten years, or by a fine of not more than ten thousand dollars, or by both such fine and imprisonment.

SEC. 17. That every person who engraves or causes or procures to be engraved, or assists in engraving, any plate in the likeness of any plate designed for the printing of a certificate of citizenship, or who sells any such plate, or who brings into the United States from any foreign place any such plate, except under the direction of the Secretary of Commerce and Labor, or other proper officer, and any person who has in his control, custody, or possession any metallic plate engraved after the similitude of any plate from which any such certificate has been printed, with intent to use such plate or suffer the same to be used in forging or counterfeiting any such certificate or any part thereof; and every person who prints, photographs, or in any other manner causes to be printed, photographed, made, or executed, any print or impression in the likeness of any such certificate, or any part thereof, or who sells any such certificate, or brings the same into the United States from any foreign place, except by direction of some proper officer of the United States, or who has in his possession a distinctive paper which has been adopted by the proper officer of the United States for the printing of such certificate, with intent to unlawfully use the same, shall be punished by a fine of not more than ten thousand dollars, or by imprisonment at hard labor for not more than ten years, or by both such fine and imprisonment.

* * * * * * *

SEC. 19. That every person who without lawful excuse is possessed of any blank certificate of citizenship provided by the Bureau of Immigration and Naturalization, with intent unlawfully to use the same, shall be imprisoned at hard labor not more than five years or be fined not more than one thousand dollars.

IN THE MATTER OF THE PETITION OF

Jos Luciano,

TO BE ADMITTED A CITIZEN OF THE UNITED STATES OF AMERICA.

Filed September 23, 1907.

OATH OF ALLEGIANCE

I hereby declare, on oath, that I absolutely and entirely renounce and abjure all allegiance and fidelity to any foreign prince, potentate, state, or sovereignty, and particularly to Victor Emanuel III *the* King *of* Italy, *of which I have heretofore been a* ~~citizen~~ subject *(~~and that I further renounce the title~~ of* ....., *~~an order of nobility, which I have heretofore held~~); that I will support and defend the Constitution and laws of the United States of America against all enemies, foreign and domestic, and that I will bear true faith and allegiance to the same.*

Giuseppe Luciano

Subscribed and sworn to before me, in open Court, this 23" *day of* September *A. D. 19*07

[SEAL.]

Roll B. Thompson, *Clerk.*

ORDER OF COURT ADMITTING PETITIONER

Upon consideration of the petition of Jos Luciano, *and affidavits in support thereof, and further testimony taken in open Court, it is ordered that the said petitioner, who has taken the oath required by law, be, and hereby is, admitted to become a citizen of the United States of America, this* 8th *day of* June, *A. D. 19*07

(~~It is further ordered, upon consideration of the petition of the said~~ ....., *~~that his name be, and hereby is, changed~~ to* ....., *~~under authority of the provisions of section 6 of an act entitled "An Act to establish a Bureau of Immigration and Naturalization, and to provide for a uniform rule for the naturalization of aliens throughout the United States," approved June 29, 1906.~~)*

By the Court:

Allison O. Smith, Judge

Form 2218. *(To be pasted on the back of the petition below the order of court admitting petitioner. See Rule 19, Naturalization Regulations, September 23, 1907.)*

Petition No. 27

AFFIDAVIT OF WITNESSES

Court Common Pleas *Court of* Clearfield County Pa.

In the matter of the petition of Jos Luciano, *to be admitted a citizen of the United States of America.*

State of Pennsylvania, County of Clearfield, } ss:

Louis Barone, *occupation* Merchant, *residing at* Clearfield, Pa.

and Henry Heitsenrether, *occupation* Clay Miner, *residing at* .....

each being severally, duly, and respectively sworn, deposes and says that he is a citizen of the United States of America; that he has personally known Jos Luciano, *the petitioner above mentioned, to be a resident of the United States for a period of at least* five *years continuously immediately preceding the date of filing his petition, and of the* State ~~Territory~~ ~~District~~ *in which the above-entitled application is made for a period of* five *years immediately preceding the date of filing his petition; and that he has personal knowledge that the said petitioner is a person of good moral character, attached to the principles of the Constitution of the United States, and that he is in every way qualified, in his opinion, to be admitted a citizen of the United States.*

Luigi Barone

Henry Heitsenrether

[AFFIX SEAL.] *Subscribed and sworn to before me this* 18 *day of* June, *anno Domini 19*09

R B Thompson, *Clerk,*

By ....., *Clerk.*

11—2679

Certificate of Naturalization, No. 16[illegible], *issued on the* 1[illegible] *day of* June, *A. D. 19*07

11—2527

No. 28

28

ORIGINAL

UNITED STATES OF AMERICA

Department of Commerce and Labor
BUREAU OF IMMIGRATION AND NATURALIZATION
DIVISION OF NATURALIZATION

PETITION FOR NATURALIZATION

Common Pl[illegible]

In the matter of the [illegible] America.

To the Commo[illegible]

The petition of [illegible]

First. My full nam[illegible]

Second. My place o[illegible]

State ~~Territory~~ ~~District~~ of [illegible]

Third. My occupati[illegible]

Fourth. I was born [illegible]

Fifth. I emigrated [illegible]

anno Domini 1901, [illegible]

Sixth. I declared m[illegible]

at [illegible]

Seventh. I am [illegible]

in [illegible] was born

and the name, date and p[illegible] children.

Eighth. I am not a [illegible] rganized government. I am not [illegible] ention to become a citizen of the [illegible] ularly to permanently in the United [illegible] to reside

Ninth. I am able to [illegible]

Tenth. I have reside[illegible] it, since the [illegible] day of [illegible] east next preceding the date of this p[illegible]

Eleventh. I have not [illegible] Court of [illegible] and the

~~[illegible] petition was denied by~~

Attached hereto and [illegible] emoved [illegible] Labor required by law. [illegible] ommerce

Dated [illegible]

[illegible]

foregoing petition and k[illegible] as read as to those matters he [illegible] ief, and

[SEAL.] [illegible] rk, [illegible] Clerk.

Declaration of Intenti[illegible]

[illegible] k, [illegible] Clerk.

In the matter of the petition of Francesco Ratta to be admitted a citizen of the United States of America.

State of Penna
Co. of Clearfield
Ind. of Marino, occupation, residing at
and Frank Spingola, occupation, residing at

each being severally, duly, and respectively sworn, deposes and says that he is a citizen of the United States of America, that he has personally known Francesco Ratta, the petitioner above mentioned, to be a resident of the United States for a period of at least five years continuously immediately preceding the date of filing his petition, and of the ~~Territory~~ State ~~District~~ in which the above-entitled application is made for a period of [illegible] years immediately preceding the date of filing his petition; and that he has personal knowledge that the said petitioner is a person of good moral character, attached to the principles of the Constitution of the United States, and that he is in every way qualified, in his opinion, to be admitted a citizen of the United States.

Philip Marino
Frank Spingola

[SEAL.] Subscribed and sworn to before me this 23 day of Sept. anno Domini 19[illegible]

Roll B Thompson, Clerk,

By George R McGill, Deputy, Clerk.

11—2527 [OVER.]

IN THE MATTER OF THE PETITION OF

Jos Luciano

TO BE ADMITTED A CITIZEN OF THE UNITED STATES OF AMERICA.

Filed September 23, 1907.

OATH OF ALLEGIANCE

I hereby declare, on oath, that I absolutely and entirely renounce and abjure all allegiance and fidelity to any foreign prince, potentate, state, or sovereignty, and particularly to Victor Emanuel III *the* King *of* Italy *of which I have heretofore been a* citizen / subject *(~~and that I further renounce the title of ....., an order of nobility, which I have heretofore held~~); that I will support and defend the Constitution and laws of the United States of America against all enemies, foreign and domestic, and that I will bear true faith and allegiance to the same.*

Giuseppe Luciano

Subscribed and sworn to before me, in open Court, this 23rd *day of* September *A. D. 1907*

[SEAL.]

Roll B. Thompson, *Clerk.*

ORDER OF COURT ADMITTING PETITIONER

Upon consideration of the petition of Jos Luciano *, and affidavits in support thereof, and further testimony taken in open Court, it is ordered that the said petitioner, who has taken the oath required by law, be, and hereby is, admitted to become a citizen of the United States of America, this* 9th *day of* June *, A. D. 1908*

(~~It is further ordered upon consideration of the petition of the said ....., that his name be, and hereby is, changed to ..... under authority of the provisions of section 6 of an act entitled "An Act to establish a Bureau of Immigration and Naturalization, and to provide for a uniform rule for the naturalization of aliens throughout the United States," approved June 29, 1906.~~)

By the Court:

Allison O. Smith, *Judge*

Form 2218. (To be pasted on the back of the petition below the order of court admitting petitioner. See Rule 19, Naturalization Regulations, September 23, 1907.)

Petition No. 27

AFFIDAVIT OF WITNESSES

Court Common Pleas Court of Clearfield County Pa.

In the matter of the petition of Jos Luciano, *to be admitted a citizen of the United States of America.*

State of Pennsylvania, } ss:
County of Clearfield, }

Louis J. Barone, occupation Merchant, residing at Clearfield, Pa,
and Henry Heitzenretter, occupation Clay Miner, residing at .....

each being severally, duly, and respectively sworn, deposes and says that he is a citizen of the United States of America; that he has personally known Jos Luciano *..... the petitioner above mentioned, to be a resident of the United States for a period of at least* five *years continuously immediately preceding the date of filing his petition, and of the ~~Territory~~ State / District in which the above-entitled application is made for a period of* one *years immediately preceding the date of filing his petition; and that he has personal knowledge that the said petitioner is a person of good moral character, attached to the principles of the Constitution of the United States, and that he is in every way qualified, in his opinion, to be admitted a citizen of the United States.*

Louis J. Barone

Henry Heitzenretter

[AFFIX SEAL.] *Subscribed and sworn to before me this* 18 *day of* June *, anno Domini 1908*

R B Thompson, *Clerk,*

By ....., Clerk.

11—2679

Certificate of Naturalization, No. 16123 *, issued on the* 18 *day of* June *, A. D. 1908*

11—2527

No. 28

28

ORIGINAL

UNITED STATES OF AMERICA

Department of Commerce and Labor
BUREAU OF IMMIGRATION AND NATURALIZATION
DIVISION OF NATURALIZATION

PETITION FOR NATURALIZATION

In the matter of t ... f America.

To the Comm ...

The petition of ...

First. My full ...

Second. My plac ...

State ~~Territory~~ ~~District~~ of ...

Third. My occup ...

Fourth. I was b ...

Fifth. I emigrat ...

anno Domini 1901 ...

Sixth. I declare ... ini 1 ...

at ...

Seventh. I am ... She was born

in ... children.

and the name, date an ...

Application for Naturalization of Frank Trappe Testimony

Eighth. I am n ... y a ... in organized

government. I am not ... intention to

become a citizen of the ... rticularly to

permanently in the Un ... tion to reside

Ninth. I am abl ...

Tenth. I have r ... to wit, since

the ... day of ... at least next

preceding the date of t ...

Eleventh. I have ... Court of

~~A petition was dent~~ ... and the

Attached hereto ... ~~or removed~~

~~Labor~~ required by ... ~~of Commerce~~

Dated ...

foregoing petition ... t he has read

as to those matter ... d belief, and

[SEAL.] ... Clerk,

... Clerk.

Declaration of I ...

... Clerk,

... Clerk

... Court of ... Co.

In the matter of the petition of Francisco Fratta to be admitted a citizen of the United States of America.

State of Penna
Co. of Clearfield
Philip Marino, occupation ..., residing at ...
and Frank Spingola, occupation ..., residing at ...

each being severally, duly, and respectively sworn, deposes and says that he is a citizen of the United States of America, that he has personally known Francisco Fratta, the petitioner above mentioned, to be a resident of the United States for a period of at least five years continuously immediately preceding the date of filing his petition, and of the ~~Territory~~ State ~~District~~ in which the above-entitled application is made for a period of ... years immediately preceding the date of filing his petition; and that he has personal knowledge that the said petitioner is a person of good moral character, attached to the principles of the Constitution of the United States, and that he is in every way qualified, in his opinion, to be admitted a citizen of the United States.

Philip Marino
Frank Spingola

[SEAL.] Subscribed and sworn to before me this 23 day of Sept anno Domini 19...

Robt B Thompson, Clerk.

By George K McGill, Deputy, Clerk.

11—2527

[OVER.]

IN THE MATTER OF THE PETITION OF

.....

TO BE ADMITTED A CITIZEN OF THE UNITED STATES OF AMERICA.

Filed ....., 19.....

OATH OF ALLEGIANCE

I hereby declare, on oath, that I absolutely and entirely renounce and abjure all allegiance and fidelity to any foreign prince, potentate, state, or sovereignty, and particularly to ..... *the* ..... *of* ..... *of which I have heretofore been a* citizen / subject *(and that I further renounce the title of* ....., *an order of nobility, which I have heretofore held); that I will support and defend the Constitution and laws of the United States of America against all enemies, foreign and domestic, and that I will bear true faith and allegiance to the same.*

.....

Subscribed and sworn to before me, in open Court, this ..... *day of* ....., *A. D. 19*.....

[SEAL.]

....., *Clerk.*

ORDER OF COURT ADMITTING PETITIONER

Upon consideration of the petition of ....., *and affidavits in support thereof, and further testimony taken in open Court, it is ordered that the said petitioner, who has taken the oath required by law, be, and hereby is, admitted* to become a citizen of the United States of America, this ..... *day of* ....., *A. D. 19*.....

(It is further ordered, upon consideration of the petition of the said ....., *that his name be, and hereby is, changed to* ..... *, under authority of the provisions of section 6 of an act entitled "An Act to establish a Bureau of Immigration and Naturalization, and to provide for a uniform rule for the naturalization of aliens throughout the United States," approved June 29, 1906.)*

By the Court:

..... *Judge*

40008

Certificate of Naturalization, No. ....., *issued on the* ..... *day of* ....., *A. D. 19*.....

11—2527

No. 29

ORIGINAL

UNITED STATES OF AMERICA

Department of Commerce and Labor
BUREAU OF IMMIGRATION AND NATURALIZATION
DIVISION OF NATURALIZATION

PETITION FOR NATURALIZATION

Common Pleas Court of Clearfield Co.

In the matter of the petition of Pasquale Fratta *to be admitted a citizen of the United States of America.*

To the Common Pleas *Court of* Clearfield County

The petition of Pasquale Fratta *respectfully shows:*

First. My full name is [illegible]

Second. My place of residence is number [illegible] *street, city/town of* [illegible]

State/~~Territory~~/District of [illegible]

Third. My occupation is [illegible]

Fourth. I was born on the [illegible] *day of* [illegible] *, anno Domini 1* [illegible] *, at* [illegible]

Fifth. I emigrated to the United States from [illegible] *, on or about the* [illegible] *day of* [illegible] *anno Domini 1* [illegible] *, and arrived at the port of* [illegible] *, in the United States, on the vessel** [illegible]

Sixth. I declared my intention to become a citizen of the United States on the [illegible] *day of* [illegible] *, anno Domini 1* [illegible] *at* [illegible] *, in the* Common Pleas *Court of* Clinton County

Seventh. I am [illegible] *married. My wife's name is* [illegible] *She was born in* [illegible] *, and now resides at* [illegible] *I have* [illegible] *children.*

~~*and the name, date and place of birth, and place of residence of each of said children is as follows:*~~

Eighth. I am not a disbeliever in or opposed to organized government or a member of or affiliated with any organization or body of persons teaching disbelief in organized government. I am not a polygamist nor a believer in the practice of polygamy. I am attached to the principles of the Constitution of the United States, and it is my intention to become a citizen of the United States and to renounce absolutely and forever all allegiance and fidelity to any foreign prince, potentate, state, or sovereignty, and particularly to Victor Emmanuel [illegible] *of which at this time I am a citizen/subject, and it is my intention to reside permanently in the United States.*

Ninth. I am able to speak the English language.

Tenth. I have resided continuously in the United States of America for a term of five years at least immediately preceding the date of this petition, to wit, since the [illegible] *day of* [illegible] *, anno Domini 1* [illegible] *, and in the State/Territory/District of* [illegible] *for one year at least next preceding the date of this petition, to wit, since the* [illegible] *day of* [illegible] *, anno Domini 19* [illegible]

Eleventh. I have not heretofore made petition for citizenship to any court. I made petition for citizenship to the ~~[illegible] Court of~~ *at* [illegible] *, on the* [illegible] *day of* [illegible] *, anno Domini 1* [illegible] *, and the* ~~*said petition was denied by the said Court for the following reasons and causes, to wit.*~~

~~*, and the cause of such denial has since been cured or removed.*~~

Attached hereto and made a part of this petition are my declaration of intention to become a citizen of the United States ~~*and the certificate from the Department of Commerce and Labor*~~ *required by law. Wherefore your petitioner prays that he may be admitted a citizen of the United States of America.*

Dated [illegible] *, 19* [illegible]

Pasquale Fratta
(Signature of petitioner)

State of Penna
Co. of Clearfield } ss.
Pasquale Fratta

, being duly sworn, deposes and says that he is the petitioner in the above-entitled proceeding; that he has read the foregoing petition and knows the contents thereof; that the same is true of his own knowledge, except as to matters therein stated to be alleged upon information and belief, and that as to those matters he believes it to be true.

Subscribed and sworn to before me this 23 *day of* Sept. *, anno Domini 19* 07

[SEAL.]

[illegible] *, Clerk,*

By [illegible] McGill Deputy *Clerk.*

* If the alien arrived otherwise than by vessel, the character of conveyance or name of transportation company should be given.

Declaration of Intention ~~*and Certificate of Landing from Department of Commerce and Labor*~~ *filed this* 23 *day of* Sept. *, 19* 07

[illegible] *, Clerk,*

By [illegible] McGill Deputy *Clerk*

AFFIDAVIT OF WITNESSES

Common Pleas Court of Clearfield Co.

In the matter of the petition of Pasquale Fratta *to be admitted a citizen of the United States of America.*

State of Penna
Co. of Clearfield } ss.

Philip Marino *, occupation* [illegible] *, residing at* [illegible]

and [illegible] *, occupation* [illegible] *, residing at* [illegible]

each being severally, duly, and respectively sworn, deposes and says that he is a citizen of the United States of America, that he has personally known Pasquale Fratta *, the petitioner above mentioned, to be a resident of the United States for a period of at least five years continuously immediately preceding the date of filing his petition, and of the State/~~Territory~~/District in which the above-entitled application is made for a period of* [illegible] *years immediately preceding the date of filing his petition; and that he has personal knowledge that the said petitioner is a person of good moral character, attached to the principles of the Constitution of the United States, and that he is in every way qualified, in his opinion, to be admitted a citizen of the United States.*

Philip Marino
[illegible]

[SEAL.] *Subscribed and sworn to before me this* 23 *day of* Sept. *, anno Domini 19* 07

[illegible] *, Clerk,*

By [illegible] McGill Deputy *, Clerk.*

11—2527

OVER

IN THE MATTER OF THE PETITION OF

.....

TO BE ADMITTED A CITIZEN OF THE UNITED STATES OF AMERICA.

Filed....., 19.....

OATH OF ALLEGIANCE

I hereby declare, on oath, that I absolutely and entirely renounce and abjure all allegiance and fidelity to any foreign prince, potentate, state, or sovereignty, and particularly to ..... the ..... of ..... of which I have heretofore been a citizen / subject (and that I further renounce the title of ....., an order of nobility, which I have heretofore held); that I will support and defend the Constitution and laws of the United States of America against all enemies, foreign and domestic, and that I will bear true faith and allegiance to the same.

.....

Subscribed and sworn to before me, in open Court, this ..... day of ....., A. D. 19.....

[SEAL.]

....., *Clerk.*

ORDER OF COURT ADMITTING PETITIONER

Upon consideration of the petition of ....., and affidavits in support thereof, and further testimony taken in open Court, it is ordered that the said petitioner, who has taken the oath required by law, be, and hereby is, admitted to become a citizen of the United States of America, this ..... day of ....., A. D. 19.....

(It is further ordered, upon consideration of the petition of the said ....., that his name be, and hereby is, changed to ..... , under authority of the provisions of section 6 of an act entitled "An Act to establish a Bureau of Immigration and Naturalization, and to provide for a uniform rule for the naturalization of aliens throughout the United States," approved June 29, 1906.)

By the Court:

....., *Judge*

40,000

Certificate of Naturalization, No. ....., issued on the ..... day of ....., A. D. 19.....

11—6527

No. 29

ORIGINAL

3x

January 13 1908

Pasquella Fratta

1907

10

29

1907

In the matter of th

To the Commo

The petition of

First. My full n

Second. My plac

State ~~Territory~~ of ~~District~~

Third. My occup

Fourth. I was bo

Fifth. I emigrate

anno Domini 1 9 0 7

Sixth. I declared

at

Seventh. I am

in

~~and the name, date and~~

Eighth. I am not

government. I am not a

become a citizen of the U

permanently in the Unite

Ninth. I am able

Tenth. I have resi

the day of

preceding the date of this

Eleventh. I have n

~~said petition was denied~~

Attached hereto and

~~and Labor~~ required by la

Dated

State of

Co of

Pasqu

the foregoing petition and

that as to those matters h

[SEAL.]

Declaration of Inten

America.

ni 1

he was born

children.

organized

ntention to

icularly to

m to reside

wit, since

least next

~~Court of~~

and the

~~removed~~

~~Commerce~~

has read

elief, and

lerk,

Clerk.

lerk,

Clerk.

In the matter of the

merica.

State of Minne

Co of Olmsted

Philip Marino, occupation, residing at

and Anthony Sforza, occupation, residing at

each being severally, duly, and respectively sworn, deposes and says that he is a citizen of the United States of America, that he has personally known Pasquella Fratta, the petitioner above mentioned, to be a resident of the United States for a period of at least five years continuously immediately preceding the date of filing his petition, and of the ~~Territory~~ State ~~District~~ in which the above-entitled application is made for a period of years immediately preceding the date of filing his petition; and that he has personal knowledge that the said petitioner is a person of good moral character, attached to the principles of the Constitution of the United States, and that he is in every way qualified, in his opinion, to be admitted a citizen of the United States.

Philip Marino

Frank Sforza

[SEAL.] Subscribed and sworn to before me this 23 day of Sept, anno Domini 1907

[illegible], Clerk.

By [illegible], Clerk.

11—2527

OVER

IN THE MATTER OF THE PETITION OF

.....

TO BE ADMITTED A CITIZEN OF THE UNITED STATES OF AMERICA.

Filed ....., 19.....

OATH OF ALLEGIANCE

I hereby declare, on oath, that I absolutely and entirely renounce and abjure all allegiance and fidelity to any foreign prince, potentate, state, or sovereignty, and particularly to ..... *the* ..... *of* ..... *of which I have heretofore been a* citizen / subject *(and that I further renounce the title of* ....., *an order of nobility, which I have heretofore held); that I will support and defend the Constitution and laws of the United States of America against all enemies, foreign and domestic, and that I will bear true faith and allegiance to the same.*

.....

Subscribed and sworn to before me, in open Court, this ..... *day of* ....., *A. D. 19*.....

[SEAL.]

....., *Clerk.*

ORDER OF COURT ADMITTING PETITIONER

Upon consideration of the petition of ....., *and affidavits in support thereof, and further testimony taken in open Court, it is ordered that the said petitioner, who has taken the oath required by law, be, and hereby is,* ~~admitted~~ *to become a citizen of the United States of America, this* ..... *day of* ....., *A. D. 19*.....

(It is further ordered, upon consideration of the petition of the said ....., *that his name be, and hereby is, changed to* ....., *under authority of the provisions of section 6 of an act entitled "An Act to establish a Bureau of Immigration and Naturalization, and to provide for a uniform rule for the naturalization of aliens throughout the United States," approved June 29, 1906.)*

By the Court:

..... *Judge*

40,000

Certificate of Naturalization, No. ....., *issued on the* ..... *day of* ....., *A. D. 19*.....

11—2527

No. 29

ORIGINAL

Application for Naturalization of Pasquale Frappa Testimony

In the matter of th... f America.

To the Commo...

The petition of ...

First. My full n...

Second. My plac...

State ~~Territory~~ ~~District~~ of ...

Third. My occupa...

Fourth. I was bo...

Fifth. I emigrate...

anno Domini 1901

Sixth. I declared ... ni 1901

at ...

Seventh. I am ... he was born

in ... children.

~~and the name, date and~~

Eighth. I am not ... organized

government. I am not a ... ntention to

become a citizen of the U... icularly to

Victor Cou... n to reside

permanently in the Unite...

Ninth. I am able t...

Tenth. I have resi... wit, since

the ... day of ... least next

preceding the date of this ...

Eleventh. I have no... ~~Court of~~

~~said petition was denied b~~ ... and the

Attached hereto and ... ~~removed~~

~~and Labor~~ required by lan... ~~Commerce~~

Dated ...

State of ...

Co. of ...

Pasqua...

the foregoing petition and ... has read

that as to those matters he ... lief, and

[SEAL.] ... erk,

Clerk.

Declaration of Intenti...

... k,

Clerk.

In the matter of the petition of ... to be admitted a citizen of the United States of America.

State of Penna

Co. of Clearfield } ss:

Philip Marino, occupation ..., residing at ...

and ... occupation ..., residing at ...

each being severally, duly, and respectively sworn, deposes and says that he is a citizen of the United States of America, that he has personally known Pasquale Frappa, the petitioner above mentioned, to be a resident of the United States for a period of at least five years continuously immediately preceding the date of filing his petition, and of the State ~~Territory~~ ~~District~~ in which the above-entitled application is made for a period of ... years immediately preceding the date of filing his petition; and that he has personal knowledge that the said petitioner is a person of good moral character, attached to the principles of the Constitution of the United States, and that he is in every way qualified, in his opinion, to be admitted a citizen of the United States.

Philip Marino

Frank Spinoza Co

[SEAL.] Subscribed and sworn to before me this 23 day of Sept, anno Domini 1907

Paul B. Thompson, Clerk,

By Lloyd M. Lee Deputy, Clerk.

11—2527

[OVER.]

IN THE MATTER OF THE PETITION OF

.....

TO BE ADMITTED A CITIZEN OF THE UNITED STATES OF AMERICA.

Filed ....., 19.....

OATH OF ALLEGIANCE

I hereby declare, on oath, that I absolutely and entirely renounce and abjure all allegiance and fidelity to any foreign prince, potentate, state, or sovereignty, and particularly to ..... *the* ..... *of* ..... *of which I have heretofore been a citizen / subject (and that I further renounce the title of* ....., *an order of nobility, which I have heretofore held); that I will support and defend the Constitution and laws of the United States of America against all enemies, foreign and domestic, and that I will bear true faith and allegiance to the same.*

.....

Subscribed and sworn to before me, in open Court, this ..... *day of* ....., *A. D. 19*.....

[SEAL.]

....., *Clerk.*

ORDER OF COURT ADMITTING PETITIONER

Upon consideration of the petition of ....., *and affidavits in support thereof, and further testimony taken in open Court, it is ordered that the said petitioner, who has taken the oath required by law, be, and hereby is, admitted* to become a citizen of the United States of America, this ..... *day of* ....., *A. D. 19*.....

(It is further ordered, upon consideration of the petition of the said ....., *that his name be, and hereby is, changed to* ....., *under authority of the provisions of section 6 of an act entitled "An Act to establish a Bureau of Immigration and Naturalization, and to provide for a uniform rule for the naturalization of aliens throughout the United States," approved June 29, 1906.)*

By the Court:

..... *Judge*

40,000

Certificate of Naturalization, No. ....., *issued on the* ..... *day of* ....., *A. D. 19*.....

11—2527

No. 29

ORIGINAL

JACKET FOR NATURALIZATION PA[illegible]

P. 29

Department of Commerce and Labor

NATURALIZATION SERVICE

Pasquale Fratta

NOTICE

The act approved June 29, 1906, entitled "An Act to establish a Bureau of Immigration and Naturalization, and to provide for a uniform rule for the naturalization of aliens throughout the United States," reads in part as follows:

SEC. 16. That every person who falsely makes, forges, counterfeits, or causes or procures to be falsely made, forged, or counterfeited, or knowingly aids or assists in falsely making, forging, or counterfeiting any certificate of citizenship, with intent to use the same, or with the intent that the same may be used by some other person or persons, shall be guilty of a felony, and a person convicted of such offense shall be punished by imprisonment for not more than ten years, or by a fine of not more than ten thousand dollars, or by both such fine and imprisonment.

SEC. 17. That every person who engraves or causes or procures to be engraved, or assists in engraving, any plate in the likeness of any plate designed for the printing of a certificate of citizenship, or who sells any such plate, or who brings into the United States from any foreign place any such plate, except under the direction of the Secretary of Commerce and Labor, or other proper officer, and any person who has in his control, custody, or possession any metallic plate engraved after the similitude of any plate from which any such certificate has been printed, with intent to use such plate or suffer the same to be used in forging or counterfeiting any such certificate or any part thereof; and every person who prints, photographs, or in any other manner causes to be printed, photographed, made, or executed, any print or impression in the likeness of any such certificate, or any part thereof, or who sells any such certificate, or brings the same into the United States from any foreign place, except by direction of some proper officer of the United States, or who has in his possession a distinctive paper which has been adopted by the proper officer of the United States for the printing of such certificate, with intent to unlawfully use the same, shall be punished by a fine of not more than ten thousand dollars, or by imprisonment at hard labor for not more than ten years, or by both such fine and imprisonment.

* * * * * * *

SEC. 19. That every person who without lawful excuse is possessed of any blank certificate of citizenship provided by the Bureau of Immigration and Naturalization, with intent unlawfully to use the same, shall be imprisoned at hard labor not more than five years or be fined not more than one thousand dollars.

UNITED [illegible] AMERICA

PE[illegible]

In the matter of the petition of Pasqu[illegible] citizen of the United States of America.

To the Common Pleas

The petition of Pasquale Fratt[illegible]

First. My full name is [illegible]

Second. My place of residence is number [illegible]

State ~~Territory~~ ~~District~~ of [illegible]

Third. My occupation is [illegible]

Fourth. I was born on the [illegible] day of [illegible]

Fifth. I emigrated to the United States from [illegible] day of [illegible]

anno Domini 1[illegible], and arrived at the port of [illegible] sel * [illegible]

Sixth. I declared my intention to become a citiz[illegible] anno Domini 1[illegible]

at [illegible] Clinton County

Seventh. I am [illegible] married. My wife's nam[illegible] She was born

in [illegible] I have [illegible] children.

~~and the name, date and place of birth, and place of re[illegible]~~

Eighth. I am not a disbeliever in or opposed to [illegible] or body of persons teaching disbelief in organized government. I am not a polygamist nor a believer in t[illegible] tion of the United States, and it is my intention to become a citizen of the United States and to renounce [illegible] potentate, state, or sovereignty, and particularly to Victor Commune permanently in the United States.

Ninth. I am able to speak the English languag[illegible] e I am a citizen, subject, and it is my intention to reside

Tenth. I have resided continuously in the Uni[illegible] preceding the date of this petition, to wit, since the [illegible] day of [illegible] for one year at least next preceding the date of this petition, to wit, since the [illegible]

Eleventh. I have not heretofore made petition f[illegible] Court of [illegible] at [illegible] anno Domini 1[illegible] and the ~~said petition was denied by the said Court for the follo[illegible]~~

Attached hereto and made a part of this petition [illegible] ~~of such denial has since been cured or removed,~~ ~~and Labor~~ required by law. Wherefore your petitioner [illegible] ~~d the certificate from the Department of Commerce~~

Dated [illegible], 19[illegible]

Pasquale Fratta
(Signature of petitioner.)

State of Penna
Co. of Clearfield } ss.
Pasquale Fratta, being duly sworn, deposes and says that he is the petitioner in the above-entitled proceeding; that he has read the foregoing petition and knows the contents thereof; that the same is true of his own knowledge, except as to matters therein stated to be alleged upon information and belief, and that as to those matters he believes it to be true.

Subscribed and sworn to before me this 23 day of Sept. anno Domini 1907

[SEAL.]

[illegible], Clerk,

By George A. McGill Deputy Clerk.

* If the alien arrived otherwise than by vessel, the character of conveyance or name of transportation company should be given.

Declaration of Intention ~~and Certificate of Landing from Department of Commerce and Labor~~ filed this 23 day of Sept. 1907

[illegible], Clerk,

By George A. McGill Deputy Clerk.

AFFIDAVIT OF WITNESSES

Common Pleas Court of Clearfield Co.

In the matter of the petition of Pasquale Fratta to be admitted a citizen of the United States of America.

State of Penna
Co. of Clearfield } ss.
Philip Marino, occupation, residing at
and [illegible], occupation, residing at

each being severally, duly, and respectively sworn, deposes and says that he is a citizen of the United States of America, that he has personally known Pasquale Fratta, the petitioner above mentioned, to be a resident of the United States for a period of at least five years continuously immediately preceding the date of filing his petition, and of the State ~~Territory~~ ~~District~~ in which the above-entitled application is made for a period of [illegible] years immediately preceding the date of filing his petition; and that he has personal knowledge that the said petitioner is a person of good moral character, attached to the principles of the Constitution of the United States, and that he is in every way qualified, in his opinion, to be admitted a citizen of the United States.

Philip Marino
Frank [illegible]

[SEAL.] Subscribed and sworn to before me this 23 day of Sept. anno Domini 1907

[illegible], Clerk,

By George A. McGill Deputy, Clerk.

11—2527

[OVER.]

IN THE MATTER OF THE PETITION OF

.....

TO BE ADMITTED A CITIZEN OF THE UNITED STATES OF AMERICA.

Filed ....., 19.....

OATH OF ALLEGIANCE

I hereby declare, on oath, that I absolutely and entirely renounce and abjure all allegiance and fidelity to any foreign prince, potentate, state, or sovereignty, and particularly to ..... the ..... of .....

of which I have heretofore been a citizen / subject (and that I further renounce the title of .....), an order of nobility, which I have heretofore held); that I will support and defend the Constitution and laws of the United States of America against all enemies, foreign and domestic, and that I will bear true faith and allegiance to the same.

.....

Subscribed and sworn to before me, in open Court, this ..... day of ....., A. D. 19.....

[SEAL.]

....., Clerk.

ORDER OF COURT ADMITTING PETITIONER

Upon consideration of the petition of ....., and affidavits in support thereof, and further testimony taken in open Court, it is ordered that the said petitioner, who has taken the oath required by law, be, and hereby is, admitted to become a citizen of the United States of America, this ..... day of ....., A. D. 19.....

(It is further ordered, upon consideration of the petition of the said ....., that his name be, and hereby is, changed to ....., under authority of the provisions of section 6 of an act entitled "An Act to establish a Bureau of Immigration and Naturalization, and to provide for a uniform rule for the naturalization of aliens throughout the United States," approved June 29, 1906.)

By the Court:

.....

.....

Certificate of Naturalization, No. ....., issued on the ..... day of ....., A. D. 19.....

11—2527

No. 30

ORIGINAL

UNITED STATES OF AMERICA

Department of Commerce and Labor
BUREAU OF IMMIGRATION AND NATURALIZATION
DIVISION OF NATURALIZATION

PETITION FOR NATURALIZATION

Common Pleas Court of Clearfield Co. Pa.

In the matter of the petition of Pasquale Cicova *to be admitted a citizen of the United States of America.*

To the Common Pleas *Court of* Clearfield County

The petition of Pasquale Cicova *respectfully shows:*

First. My full name is [illegible]

Second. My place of residence is number [illegible] *street, ~~city~~ town of* [illegible]

State ~~Territory~~ ~~District~~ of [illegible]

Third. My occupation is [illegible]

Fourth. I was born on the [illegible] *day of* [illegible] *anno Domini 1*[illegible] *at* [illegible]

Fifth. I emigrated to the United States from [illegible] *on or about the* [illegible] *day of* [illegible] *anno Domini 1*[illegible] *and arrived at the port of* [illegible] *in the United States, on the vessel** [illegible]

Sixth. I declared my intention to become a citizen of the United States on the [illegible] *day of* [illegible] *anno Domini 1*[illegible] *at* Clearfield *in the* Common Pleas *Court of* Clearfield

Seventh. I am [illegible] *married. My wife's name is* [illegible] *She was born in* Italy *and now resides at* [illegible] *I have* three *children, and the name, date and place of birth, and place of residence of each of said children is as follows:*

[illegible]	[illegible]	Italy	~~Italy~~ Wallaston
Rosa	May 8 [illegible]	"	" Wallaston
Olea	March 1 [illegible]	Wallaston	" Wallaston

Eighth. I am not a disbeliever in or opposed to organized government or a member of or affiliated with any organization or body of persons teaching disbelief in organized government. I am not a polygamist nor a believer in the practice of polygamy. I am attached to the principles of the Constitution of the United States, and it is my intention to become a citizen of the United States and to renounce absolutely and forever all allegiance and fidelity to any foreign prince, potentate, state, or sovereignty, and particularly to [illegible] Italy *of which at this time I am a ~~citizen~~ subject, and it is my intention to reside permanently in the United States.*

Ninth. I am able to speak the English language.

Tenth. I have resided continuously in the United States of America for a term of five years at least immediately preceding the date of this petition, to wit, since ~~the~~ about [illegible] *day of* [illegible] *anno Domini 1*[illegible] *and in the ~~Territory~~ ~~District~~ State of* [illegible] *for one year at least next preceding the date of this petition, to wit, since the* [illegible] *day of* [illegible] *anno Domini 19*[illegible]

Eleventh. I have not heretofore made petition for citizenship to any court. ~~I made petition for citizenship to the~~ [illegible] *Court of* [illegible] *on the* [illegible] *day of* [illegible] *anno Domini 1*[illegible] *and the* ~~said petition was denied by the said Court for the following reasons and causes, to wit:~~

~~, and the cause of such denial has since been cured or removed.~~

Attached hereto and made a part of this petition are my declaration of intention to become a citizen of the United States ~~and the certificate from the Department of Commerce and Labor~~ *required by law. Wherefore your petitioner prays that he may be admitted a citizen of the United States of America.*

Dated [illegible] *19*[illegible]

Pasquale Cicova
(Signature of petitioner.)

State of Penna
Co. of Clearfield } ss.
Pasquale Cicova

being duly sworn, deposes and says that he is the petitioner in the above-entitled proceeding; that he has read the foregoing petition and knows the contents thereof; that the same is true of his own knowledge except as to matters therein stated to be alleged upon information and belief, and that as to those matters he believes it to be true.

Subscribed and sworn to before me this 23" *day of* Sept. *anno Domini 19*[illegible]

[SEAL.]

[illegible] *Clerk,*

By [illegible] *Clerk.*

* If the alien arrives otherwise than by vessel, the character of conveyance or name of transportation company should be given.

Declaration of Intention ~~and Certificate of Landing from Department of Commerce and Labor~~ *filed this* 23 *day of* Sept. *19*[illegible]

[illegible] *Clerk,*

By [illegible] *Clerk.*

AFFIDAVIT OF WITNESSES

Common Pleas Court of Clearfield Co. Pa.

In the matter of the petition of Pasquale Cicova *to be admitted a citizen of the United States of America.*

State of Penna
Co. of Clearfield } ss.
Philip Marino *occupation* Chatrachin *residing at* [illegible]
and Frank Spingola *occupation* Chatrachin *residing at* [illegible]

each being severally, duly, and respectively sworn, deposes and says that he is a citizen of the United States of America, that he has personally known Pasquale Cicova *the petitioner above mentioned, to be a resident of the United States for a period of at least five years continuously immediately preceding the date of filing his petition, and of the ~~Territory~~ ~~District~~ State in which the above-entitled application is made for a period of* [illegible] *years immediately preceding the date of filing his petition; and that he has personal knowledge that the said petitioner is a person of good moral character, attached to the principles of the Constitution of the United States, and that he is in every way qualified, in his opinion, to be admitted a citizen of the United States.*

Philip Marino
Frank Spingola

[SEAL.] *Subscribed and sworn to before me this* 23" *day of* Sept. *anno Domini 19*[illegible]

[illegible] *Clerk,*

By [illegible] *Clerk.*

11—2527

[OVER.]

IN THE MATTER OF THE PETITION OF

.....

TO BE ADMITTED A CITIZEN OF THE UNITED STATES OF AMERICA.

Filed ....., *19*.....

OATH OF ALLEGIANCE

I hereby declare, on oath, that I absolutely and entirely renounce and abjure all allegiance and fidelity to any foreign prince, potentate, state, or sovereignty, and particularly to ..... *the* ..... *of* ..... *of which I have heretofore been a* citizen / subject *(and that I further renounce the title of* ....., *an order of nobility, whi I have heretofore held); that I will support and defend the Constitution and laws of the United States of America against all enemies, foreig and domestic, and that I will bear true faith and allegiance to the same.*

.....

Subscribed and sworn to before me, in open Court, this ..... *day of* ....., *A. D. 19*.....

[SEAL.]

....., *Cle*

ORDER OF COURT ADMITTING PETITIONER

Upon consideration of the petition of ....., *and affidavits in support thereof, a further testimony taken in open Court, it is ordered that the said petitioner, who has taken the oath required by law, be, and hereby is, admit to become a citizen of the United States of America, this* ..... *day of* ....., *A. D. 19*.....

(It is further ordered, upon consideration of the petition of the said ....., *that his name be, a hereby is, changed to* ....., *under authority of the provisions of section 6 of an act entitled "An Act establish a Bureau of Immigration and Naturalization, and to provide for a uniform rule for the naturalization of aliens throughout United States," approved June 29, 1906.)*

By the Court:

....., *J*

Certificate of Naturalization, No. ....., *issued on the* ..... *day of* ....., *A. D. 19*.....

11—2527

No. 31

ORIGINAL

UNITED STATES OF AMERICA

Department of Commerce and Labor
BUREAU OF IMMIGRATION AND NATURALIZATION
DIVISION OF NATURALIZATION

PETITION FOR NATURALIZATION

...tes of America.

...no Domini 1...

... She was born
... children.

... belief in organized
... is my intention to
... and particularly to
... intention to reside

...tion, to wit, since
... year at least next

... Court of
... ~~and the~~

~~...cured or removed.~~
~~...tment of Commerce~~

...; that he has read the foregoing petition and knows the contents thereof; that the same is true of his own knowledge, except as to matters therein stated to be alleged upon information and belief, and that as to those matters he believes it to be true.

Subscribed and sworn to before me this 23 day of ..., anno Domini 19...

[SEAL.] ..., Clerk.

By ..., Clerk.

* If the alien arrived otherwise than by vessel, the character of conveyance or name of transportation company should be given.

Declaration of Intention ~~and Certificate of Landing from Department of Commerce and Labor~~ filed this ... day of ..., 19...

..., Clerk,

By ..., Clerk.

AFFIDAVIT OF WITNESSES

... Court of ...

In the matter of the petition of ... to be admitted a citizen of the United States of America.

... ss:

William Richardson Ross, occupation ..., residing at ...
and Henry ... Northover, occupation ..., residing at ...

each being severally, duly, and respectively sworn, deposes and says that he is a citizen of the United States of America; that he has personally known ..., the petitioner above mentioned, to be a resident of the United States for a period of at least five years continuously immediately preceding the date of filing his petition, and of the ~~Territory~~ State District in which the above-entitled application is made for a period of ... years immediately preceding the date of filing his petition; and that he has personal knowledge that the said petitioner is a person of good moral character, attached to the principles of the Constitution of the United States, and that he is in every way qualified, in his opinion, to be admitted a citizen of the United States.

William Richardson Ross
Henry Northover

[SEAL.] Subscribed and sworn to before me this 23 day of Sept, anno Domini 19...

..., Clerk,

By ... Deputy, Clerk.

11—2527 [OVER.]

IN THE MATTER OF THE PETITION OF

.....

TO BE ADMITTED A CITIZEN OF THE UNITED STATES OF AMERICA.

Filed ....., 19.....

OATH OF ALLEGIANCE

I hereby declare, on oath, that I absolutely and entirely renounce and abjure all allegiance and fidelity to any foreign prince, potentate, state,

30

Form 2319
Department of Commerce and Labor
NATURALIZATION SERVICE

ORDER OF COURT DENYING PETITION.

Upon consideration of the petition of Pasquale Cecora ..... *and the motion of* W. J. Shockley Esq. representing the Western Dist of Penna *United States Attorney for the* ..... *District of* ..... *in open Court this* 14th *day of* January, 1920, *it appearing that* applicant has failed to appear and prosecute his application for over two years and that Philip Morino, one of his witnesses was not properly subpoenaed

THE SAID PETITION IS HEREBY ~~DENIED~~ dismissed

Allison O. Smith, *Judge.*

MEMORANDUM OF CONTINUANCES.

REASONS FOR CONTINUANCE.

Continued from ....., 19.....

to ....., 19.....

Continued from ....., 19

to ....., 19.....

7—564

Certificate of Naturalization, No. ....., *issued on the* ..... *day of* ....., *A. D. 19*.....

11—2527

No. 31

31

ORIGINAL

UNITED STATES OF AMERICA

Department of Commerce and Labor
BUREAU OF IMMIGRATION AND NATURALIZATION
DIVISION OF NATURALIZATION

PETITION FOR NATURALIZATION

Common Pleas Court of [illegible]

In the matter of the petition of [illegible] to be admitted a citizen of the United States of America.

To the Common Pleas Court of Litchfield County

The petition of [illegible] respectfully shows:

First. My full name is [illegible]

Second. My place of residence is number [illegible] street, ~~City~~ town of [illegible]

~~State~~ ~~Territory~~ ~~District~~ of [illegible]

Third. My occupation is [illegible]

Fourth. I was born on the 2 day of [illegible], anno Domini 1[illegible]60, at [illegible] England

Fifth. I emigrated to the United States from [illegible], on or about the 10 day of [illegible] anno Domini 1[illegible]86, and arrived at the port of New York, in the United States, on the vessel* [illegible]

Sixth. I declared my intention to become a citizen of the United States on the 3 day of [illegible], anno Domini 1[illegible]8 at [illegible], in the Litchfield Conn Court of Common Pleas

Seventh. I am [illegible] married. My wife's name is Sarah [illegible] She was born in England, and now resides at Waterbury I have two children, and the name, date and place of birth, and place of residence of each of said children is as follows:

Edward [illegible] [illegible] Waterbury

Ada Fanny [illegible] [illegible] Waterbury

Eighth. I am not a disbeliever in or opposed to organized government or a member of or affiliated with any organization or body of persons teaching disbelief in organized government. I am not a polygamist nor a believer in the practice of polygamy. I am attached to the principles of the Constitution of the United States, and it is my intention to become a citizen of the United States and to renounce absolutely and forever all allegiance and fidelity to any foreign prince, potentate, state, or sovereignty, and particularly to [illegible] of which at this time I am a ~~citizen~~ subject, and it is my intention to reside permanently in the United States.

Ninth. I am able to speak the English language.

Tenth. I have resided continuously in the United States of America for a term of five years at least immediately preceding the date of this petition, to wit, since the 2 day of [illegible], anno Domini 1[illegible], and in the ~~State~~ ~~Territory~~ ~~District~~ of [illegible] for one year at least next preceding the date of this petition, to wit, since the 26 day of [illegible], anno Domini 18[illegible]6

Eleventh. I have not heretofore made petition for citizenship to any court. ~~A petition for citizenship to the~~ ~~Court of~~ ~~at~~ ~~was filed on the~~ ~~day of~~ ~~, anno Domini~~ ~~, and the said petition was denied by the said Court for the following reasons and causes, To wit,~~

~~, and the cause of such denial has since been cured or removed.~~

Attached hereto and made a part of this petition are my declaration of intention to become a citizen of the United States and ~~the certificate from the Department of Commerce and Labor required by law.~~ Wherefore your petitioner prays that he may be admitted a citizen of the United States of America.

Dated [illegible], 19[illegible]

[illegible]
(Signature of petitioner.)

[illegible]
State of Conn. } ss:
County of Litchfield }

[illegible], being duly sworn, deposes and says that he is the petitioner in the above-entitled proceeding; that he has read the foregoing petition and knows the contents thereof; that the same is true of his own knowledge, except as to matters therein stated to be alleged upon information and belief, and that as to those matters he believes it to be true.

Subscribed and sworn to before me this [illegible] day of [illegible], anno Domini 19[illegible]

[SEAL]

[illegible], Clerk,

By [illegible] Clerk.

* If the alien arrived otherwise than by vessel, the character of conveyance or name of transportation company should be given.

Declaration of Intention ~~and Certificate of Landing from Department of Commerce and Labor~~ filed this [illegible] day of [illegible], 19[illegible]

[illegible], Clerk,

By [illegible] Clerk.

AFFIDAVIT OF WITNESSES

[illegible] Court of [illegible]

In the matter of the petition of [illegible] to be admitted a citizen of the United States of America.

[illegible]
State of Conn. } ss:
County of Litchfield }

William Richardson Jr. , occupation Grocer, residing at Torrington Conn.

and [illegible] , occupation [illegible], residing at [illegible]

each being severally duly, and respectively sworn, deposes and says that he is a citizen of the United States of America; that he has personally known [illegible], the petitioner above mentioned, to be a resident of the United States for a period of at least five years continuously immediately preceding the date of filing his petition, and of the ~~State~~ ~~Territory~~ ~~District~~ in which the above-entitled application is made for a period of [illegible] years immediately preceding the date of filing his petition; and that he has personal knowledge that the said petitioner is a person of good moral character, attached to the principles of the Constitution of the United States, and that he is in every way qualified, in his opinion, to be admitted a citizen of the United States.

William Richardson Jr.
Witness's residence

[SEAL] Subscribed and sworn to before me this 23 day of [illegible], anno Domini 19[illegible]

[illegible], Clerk.

By [illegible] Deputy Clerk.

11—2527

[OVER]

IN THE MATTER OF THE PETITION OF

TO BE ADMITTED A CITIZEN OF THE UNITED STATES OF AMERICA.

Filed ....., 19.....

OATH OF ALLEGIANCE

I hereby declare, on oath, that I absolutely and entirely renounce and abjure all allegiance and fidelity to any foreign prince, potentate, state,

30

Form 2319
Department of Commerce and Labor
NATURALIZATION SERVICE

ORDER OF COURT DENYING PETITION.

Upon consideration of the petition of Pasquale Cicova *and the motion* W. T. Shockly Esq. representing the Western Dist of Penna *United States Attorney for the* ..... *District of* ..... *in open Court* 14" *day of* Jany, 1910, *it appearing that* applicant failed to appear and prosecute his application for over two years and that Philip Morino, one of his witnesses was not properly naturalized

THE SAID PETITION IS HEREBY ~~DENIED~~ dismissed

Allison O. Smith, *Judge.*

MEMORANDUM OF CONTINUANCES.

REASONS FOR CONTINUANCE.

Continued from ....., 19.....

to ....., 19.....

Continued from ....., 19.....

to ....., 19.....

7—564

Certificate of Naturalization, No. ....., *issued on the* ..... *day of* ....., *A. D. 19*.....

11—2327

No. 31

31

ORIGINAL

07/4/49

United States of America,

COMMONWEALTH OF PENNSYLVANIA,

Clearfield County, ss.

BE IT REMEMBERED, that on this Thirty first day of May A. D. one thousand nine hundred and forty nine John Jewitt Liddle an alien, being duly sworn before the Prothonotary of the Court of Common Pleas, in and for the county aforesaid, according to law, declares and says:

That he was born in England on the 2[illegible] day of September A. D. 1860, whence he emigrated, and arrived at the port of New York, in the United States, on the 24 day of Dec A. D. 1896, and that it is bona fide his intention to become A CITIZEN OF THE UNITED STATES, and to renounce forever all allegiance and fidelity to any foreign Prince, Potentate, State or Sovereignty whatever, and particularly to the sovereign of whom he is now a subject.

John J. Liddle

CERTIFIED from the Records, this 31 day of May A. D. one thousand nine hundred and [illegible]

[illegible] Thompson, Prothonotary.

Per [illegible]

Subscribed and sworn to before me this [illegible] day of [illegible] anno Domini 19[illegible]

[SEAL.]

[illegible], Clerk,

By [illegible], Clerk.

*If the alien arrived otherwise than by vessel the character of conveyance or name of transportation company should be given.

Declaration of Intention ~~and Certificate of Landing from Department of Commerce and Labor~~ filed this [illegible] day of [illegible] 19[illegible]

[illegible], Clerk,

By [illegible], Clerk

AFFIDAVIT OF WITNESSES

[illegible] Court of [illegible]

In the matter of the petition of [illegible] to be admitted a citizen of the United States of America.

[illegible] ss:

William Richardson Sons, occupation [illegible], residing at [illegible]

and [illegible], occupation [illegible], residing at [illegible]

each being severally duly and respectively sworn, deposes and says that he is a citizen of the United States of America; that he has personally known John Jewitt Liddle, the petitioner above mentioned, to be a resident of the United States for a period of at least five years continuously immediately preceding the date of filing his petition, and of the ~~State~~ Territory ~~District~~ in which the above-entitled application is made for a period of [illegible] years immediately preceding the date of filing his petition; and that he has personal knowledge that the said petitioner is a person of good moral character, attached to the principles of the Constitution of the United States, and that he is in every way qualified, in his opinion, to be admitted a citizen of the United States.

William Richardson Son

[illegible]

SEAL.] Subscribed and sworn to before me this 23 day of [illegible] anno Domini 19[illegible]

[illegible], Clerk.

By [illegible], Clerk.

11—2927

[OVER]

IN THE MATTER OF THE PETITION OF

.....

TO BE ADMITTED A CITIZEN OF THE UNITED STATES OF AMERICA.

Filed ....., 19.....

No. 3

OATH OF ALLEGIANCE

I hereby declare, on oath, that I absolutely and entirely renounce and abjure all allegiance and fidelity to any foreign prince, potentate, state,

or 30

of

I

Form 2319
Department of Commerce and Labor
NATURALIZATION SERVICE

al

ORDER OF COURT DENYING PETITION.

Upon consideration of the petition of Pasquale Cucova and the mo
W. J. Shockley Esq. representing the Western Dist. of Penna United States Att
for the ..... *District of* ..... *in open Cour*
14" *day of* January, 1910, *it appearing that* applicant
failed to appear and prosecute his application for over two years a
Most Philip Morino, one of his witnesses was not properly notified
THE SAID PETITION IS HEREBY ~~DENIED~~ dismissed

Allison O. Smith, *Judge*

MEMORANDUM OF CONTINUANCES.

REASONS FOR CONTINUANCE.

Continued from ....., 19.....
to ....., 19.....
Continued from ....., 19
to ....., 19.....

7—564

Certificate of Naturalization, No. ....., *issued on the* ..... *day of* ....., *A. D. 19*.....

11—2527

No. 31

ORIGINAL

6

No. of certificate 14336
Name John Jewitt Liddle
Age 48 years
Declaration of intention issued by clerk of Common Pleas court of Clearfield County Pa
vol. # page # on the 31" day of May A.D. 1905
Petition filed on the 23 day of Sept. A.D. 1907 vol. 1 page 31
Name, age and place of residence of wife: Sarah - 50 yrs. Madera, Pa.

Names, ages and places of residence of minor children: Edward - 19 yrs. - Madera, Pa.
Ada - 10 yrs. - Madera Pa.

Date of order: October 2, 1908
Vol. 1 page 31

John Jewitt Liddle
(Signature of holder.)

United S...
COMMONWE...
Clea...

BE IT REM...
May ...
John ...
Prothonotary of the ...
declares and says:
That he was bo...
the 2 ...
emigrated, and arri...
the 24 ...
bona fide his inten...
renounce forever all ...
whatever, and parti...

In the matter ... America.
To the ...
The petition ...
First. My ...
Second. My ...
State Territory of ...
Third. My ...
Fourth. I ...
Fifth. I em...
anno Domini 1...
Sixth. ...
at ...
Seventh. I ...
in ...
and the name, da...
Eighth. I a...
government. I am ...
become a citizen o...
permanently in th...
Ninth. I a...
Tenth. I ha...
the 2 ... d...
preceding the dat...
Eleventh. I ...
said petition was ...
Attached ha...
and Labor requir...
Dated ...

... day of ...
...orn before the ...
...ording to law, ...
... on ... was born ... children.
...20, whence he ...
...ited States, on ...
... and that it is ...
...TES, and to ... organized ... ntention to ... icularly to ... n to reside ...
... wit, since ... least next ...
... Records, this ... Court of ... and the ...
A. D. one thousand nine hundred and ... removed. ... Commerce
... Prothonotary.
Per ...

the foregoing peti... ...e has read that as to those m... belief, and

Subscribed and sworn to before me this ... day of ... anno Domini 19...
[SEAL.]
... Clerk,
By ... Clerk.

* If the alien arrived otherwise than by vessel, the character of conveyance or name of transportation company should be given

Declaration of Intention ~~and Certificate of Landing from Department of Commerce and Labor~~ filed this ... day of ... 19...
... Clerk,
By ... Clerk.

AFFIDAVIT OF WITNESSES

... Court of ...

In the matter of the petition of ... to be admitted a citizen of the United States of America.

... ss:

William Richardson Ross, occupation ..., residing at ...
and ... Rushover, occupation ..., residing at ...

each being severally duly, and respectively sworn, deposes and says that he is a citizen of the United States of America; that he has personally known ... Liddle, the petitioner above mentioned, to be a resident of the United States for a period of at least five years continuously immediately preceding the date of filing his petition, and of the ~~Territory~~ State District in which the above-entitled application is made for a period of ... years immediately preceding the date of filing his petition; and that he has personal knowledge that the said petitioner is a person of good moral character, attached to the principles of the Constitution of the United States, and that he is in every way qualified, in his opinion, to be admitted a citizen of the United States.

William Richardson Ross
Henry Rushover

[SEAL.] Subscribed and sworn to before me this 23 day of ... anno Domini 19...
... Clerk,
By ... Clerk.

11—2527 [OVER.]

IN THE MATTER OF THE PETITION OF

.....

TO BE ADMITTED A CITIZEN OF THE UNITED STATES OF AMERICA.

Filed ....., 19.....

OATH OF ALLEGIANCE

I hereby declare, on oath, that I absolutely and entirely renounce and abjure all allegiance and fidelity to any foreign prince, potentate, state,

30

Form 2319
Department of Commerce and Labor
NATURALIZATION SERVICE

ORDER OF COURT DENYING PETITION.

Upon consideration of the petition of Pasquale Cecova ..... *and the mo*

W. J. Shockley Esq. representing the Western Dist of Penna *United States Att*

for the ..... *District of* ..... *in open Cou*

14th *day of* January, 1910, *it appearing that* applicant

failed to appear and prosecute his application for over two years a

that Philip Morino, one of his witnesses was not properly notified

THE SAID PETITION IS HEREBY ~~DENIED~~ dismissed

Allison O. Smith ....., *Judg*

MEMORANDUM OF CONTINUANCES.

REASONS FOR CONTINUANCE.

Continued from ....., 19.....

to ....., 19.....

Continued from ....., 19

to ....., 19.....

7—564

Certificate of Naturalization, No. ....., *issued on the* ..... *day of* ....., *A. D. 19*.....

11—2527

No. 31

ORIGINAL

JACKET FOR NATURALIZATION PA[illegible]

Department of Commerce and Labor

NATURALIZATION SERVICE

John Jewitt Liddle.

NOTICE

The act approved June 29, 1906, entitled "An Act to establish a Bureau of Immigration and Naturalization, and to provide for a uniform rule for the naturalization of aliens throughout the United States," reads in part as follows:

SEC. 16. That every person who falsely makes, forges, counterfeits, or causes or procures to be falsely made, forged, or counterfeited, or knowingly aids or assists in falsely making, forging, or counterfeiting any certificate of citizenship, with intent to use the same, or with the intent that the same may be used by some other person or persons, shall be guilty of a felony, and a person convicted of such offense shall be punished by imprisonment for not more than ten years, or by a fine of not more than ten thousand dollars, or by both such fine and imprisonment.

SEC. 17. That every person who engraves or causes or procures to be engraved, or assists in engraving, any plate in the likeness of any plate designed for the printing of a certificate of citizenship, or who sells any such plate, or who brings into the United States from any foreign place any such plate, except under the direction of the Secretary of Commerce and Labor, or other proper officer, and any person who has in his control, custody, or possession any metallic plate engraved after the similitude of any plate from which any such certificate has been printed, with intent to use such plate or suffer the same to be used in forging or counterfeiting any such certificate or any part thereof; and every person who prints, photographs, or in any other manner causes to be printed, photographed, made, or executed, any print or impression in the likeness of any such certificate, or any part thereof, or who sells any such certificate, or brings the same into the United States from any foreign place, except by direction of some proper officer of the United States, or who has in his possession a distinctive paper which has been adopted by the proper officer of the United States for the printing of such certificate, with intent to unlawfully use the same, shall be punished by a fine of not more than ten thousand dollars, or by imprisonment at hard labor for not more than ten years, or by both such fine and imprisonment.

* * * * * * *

SEC. 19. That every person who without lawful excuse is possessed of any blank certificate of citizenship provided by the Bureau of Immigration and Naturalization, with intent unlawfully to use the same, shall be imprisoned at hard labor not more than five years or be fined not more than one thousand dollars.

United

COMMONW[illegible]

BE IT RE[illegible]

May

John

Prothonotary of

declares and says

That he was born

the 2

emigrated, and a

the 2

bona fide his in

renounce forever

whatever, and pa

[illegible] day of

[illegible]

duly sworn before the

said, according to law,

on

1860, whence he

the United States, on

[illegible]96, and that it is

STATES, and to

State or Sovereignty

[illegible]dde

[illegible]om the Records, this

[illegible]

A. D. one thousand nine hundred and [illegible]

[illegible], Prothonotary.

Per

In the matter [illegible] America.

To the [illegible]

The petition

First. My [illegible]

Second. My

State Territory of [illegible]

Third. My [illegible]

Fourth. I [illegible]

Fifth. I em[illegible]

anno Domini 18[illegible]

Sixth. [illegible]

at [illegible]

Seventh. I [illegible]

in

and the name, da[illegible]

Eighth. I a[illegible]

government. I am

become a citizen o[illegible]

permanently in th[illegible]

Ninth. I am

Tenth. I ha[illegible]

the 2 [illegible]

preceding the date

Eleventh. I [illegible]

said petition was [illegible]

Attached he[illegible]

and Labor requir[illegible]

Dated [illegible]

the foregoing peti[illegible]

that as to those m[illegible]

[illegible] was born

children.

organized

ntention to

icularly to

n to reside

wit, since

least next

Court of

and the

removed

Commerce

he has read

belief, and

Subscribed and sworn to before me this [illegible] day of [illegible], anno Domini 19[illegible]

[SEAL.]

[illegible], Clerk,

By [illegible] Clerk.

* If the alien arrived otherwise than by vessel, the character of conveyance or name of transportation company should be given.

Declaration of Intention ~~and Certificate of Landing from Department of Commerce and Labor~~ filed this [illegible] day of [illegible] 19[illegible]

[illegible], Clerk,

By [illegible] Clerk

AFFIDAVIT OF WITNESSES

[illegible] Court of [illegible]

In the matter of the petition of [illegible] to be admitted a citizen of the United States of America.

[illegible]

[illegible] occupation [illegible], residing at [illegible]

and [illegible] occupation [illegible], residing at [illegible]

each being severally duly and respectively sworn, deposes and says that he is a citizen of the United States of America, that he has personally known [illegible] [illegible] Liddle, the petitioner above mentioned, to be a resident of the United States for a period of at least five years continuously immediately preceding the date of filing his petition, and of the State ~~Territory~~ District in which the above-entitled application is made for a period of [illegible] years immediately preceding the date of filing his petition; and that he has personal knowledge that the said petitioner is a person of good moral character, attached to the principles of the Constitution of the United States, and that he is in every way qualified, in his opinion, to be admitted a citizen of the United States.

William Richardson Ross

Henry [illegible]

[SEAL.] Subscribed and sworn to before me this 23 day of [illegible], anno Domini 19[illegible]

[illegible], Clerk,

By [illegible], Clerk.

11—2527

[OVER.]

IN THE MATTER OF THE PETITION OF

.....

TO BE ADMITTED A CITIZEN OF THE UNITED STATES OF AMERICA.

Filed ....., 19.....

OATH OF ALLEGIANCE

I hereby declare, on oath, that I absolutely and entirely renounce and abjure all allegiance and fidelity to any foreign prince, potentate, state,

30

Form 2319
Department of Commerce and Labor
NATURALIZATION SERVICE

ORDER OF COURT DENYING PETITION.

Upon consideration of the petition of Pasquale Cicova and the mo[illegible] W. T. Shockly Esq. representing the Western Dist of Penna United States Att[illegible] for the ..... District of ..... in open Cou[illegible] 14" day of Jany, 1910, it appearing that applicant failed to appear and prosecute his application for over two years a[illegible] that Philip Morino, one of his witnesses was not properly naturaliz[illegible]

THE SAID PETITION IS HEREBY ~~DENIED~~ dismissed

Allison O. Smith, Judg[illegible]

MEMORANDUM OF CONTINUANCES.

	REASONS FOR CONTINUANCE.
Continued from ....., 19..	
to ....., 19..	
Continued from ....., 19..	
to ....., 19..	

7—551

Certificate of Naturalization, No. ....., *issued on the* ..... *day of* ....., *A. D. 19*.....

11—2527

No. 31

ORIGINAL

Madera P.A.
Decr 28th 1907

Mr. Roll B. Thompson

Dear Sir

Yours of the 17th to hand I am very sorry, I will not be able to get to Clearfield, on Jan. 13th, work is slack, and it cost so much to get witnesses there, could it be arranged for me to appear at a later date if so kindly let me know & oblige

Yours Respectfully
John Fourth Liddle

United S...
COMMONWE...
Clea...

BE IT REM...
May ...
John ...

Prothonotary of the ...
declares and says:

That he was bor...
the 2...
emigrated, and arriv...
the 24...
bona fide his intenti...
renounce forever all a...
whatever, and particu...

...nine hundred and ...

[illegible], Prothonotary.

Per ...

Subscribed and sworn to before me this ... day of ... anno Domini 19...

[SEAL.]

[illegible], Clerk,

By [illegible] Clerk.

* If the alien arrived otherwise than by vessel, the character of conveyance or name of transportation company should be given.

Declaration of Intention ~~and Certificate of Landing from Department of Commerce and Labor~~ filed this ... day of ... 19...

[illegible], Clerk,

By [illegible] Clerk.

AFFIDAVIT OF WITNESSES

[illegible] Court of [illegible]

In the matter of the petition of [illegible] to be admitted a citizen of the United States of America.

[illegible]

William Richardson Ross, occupation [illegible], residing at [illegible]
and [illegible] Rushover, occupation [illegible], residing at [illegible]

each being severally duly and respectively sworn, deposes and says that he is a citizen of the United States of America; that he has personally known [illegible] [illegible] Liddle, the petitioner above mentioned, to be a resident of the United States for a period of at least five years continuously immediately preceding the date of filing his petition, and of the ~~Territory~~ State District in which the above-entitled application is made for a period of [illegible] years immediately preceding the date of filing his petition; and that he has personal knowledge that the said petitioner is a person of good moral character, attached to the principles of the Constitution of the United States, and that he is in every way qualified, in his opinion, to be admitted a citizen of the United States.

William Richardson Ross
[illegible] Rushover

[SEAL.] Subscribed and sworn to before me this 25 day of [illegible], anno Domini 19[illegible]

[illegible], Clerk,

By [illegible], Clerk.

11—2527

[OVER.]

IN THE MATTER OF THE PETITION OF

TO BE ADMITTED A CITIZEN OF THE UNITED STATES OF AMERICA.

Filed ....., 19.....

OATH OF ALLEGIANCE

I hereby declare, on oath, that I absolutely and entirely renounce and abjure all allegiance and fidelity to any foreign prince, potentate, state,

30

Form 2319
Department of Commerce and Labor
NATURALIZATION SERVICE

ORDER OF COURT DENYING PETITION.

Upon consideration of the petition of Pasquale Cicova *and the mo*
W. T. Shockly Esq. representing the Western Dist of Penna *United States At*
for the ..... *District of* ..... *in open Cou*
14" *day of* Jany, 1910, *it appearing that* applicant
failed to appear and prosecute his application for over two years an
that Philip Moriso, one of his witnesses was not properly naturaliz

THE SAID PETITION IS HEREBY ~~DENIED~~ dismissed

Allison O. Smith, *Judg*

MEMORANDUM OF CONTINUANCES.

REASONS FOR CONTINUANCE.

Continued from ....., 19.....

to ....., 19.....

Continued from ....., 19.....

to ....., 19.....

7—564

Certificate of Naturalization, No. ....., *issued on the* ..... *day of* ....., *A. D. 19*.....

11—2527

No. 31

ORIGINAL

United

COMMON

America.

In the matter

To the Co

The petition

First. My f

Second. My

State
Territory of
District

Third. My

Fourth. I u

Fifth. I em

anno Domini 1

Sixth. I de

at Cle

Seventh. I

in

and the name, da

Eighth. I a

government. I am

become a citizen o

permanently in th

Ninth. I a

Tenth. I ha

the 2 d

preceding the dat

Eleventh. I

said petition was

Attached he

and Labor requir

Dated

the foregoing peti

that as to those m

BE IT R

May

John

Prothonotary o

declares and s

That he w

the 2

emigrated, and

the 2

bona fide his

renounce forever

whatever, and

No. 31
Naturalization

DEC 30 1907
KOLL B. THOMPSON,
PROTHONOTARY.

day of

re the

law,

on

ce he

es, on

it is

d to

ignty

this

Court of

and the

removed.

Commerce

Prothonotary.

Per

he has read

belief, and

Subscribed and sworn to before me this day of , anno Domini 19

[SEAL.]

, Clerk,

By , Clerk.

* If the alien arrived otherwise than by vessel, the character of conveyance or name of transportation company should be given.

Declaration of Intention ~~and Certificate of Landing from Department of Commerce and Labor~~ filed this day of , 19

, Clerk,

By , Clerk.

AFFIDAVIT OF WITNESSES

Court of

In the matter of the petition of Jerry Liddle to be admitted a citizen of the United States of America.

ss:

William Richardson Ross, occupation Miner, residing at Mountdale Pa.

and Henry Rushover, occupation Mechanic, residing at Mountdale Pa.

each being severally duly, and respectively sworn, deposes and says that he is a citizen of the United States of America, that he has personally known Jerry Liddle, the petitioner above mentioned, to be a resident of the United States for a period of at least five years continuously immediately preceding the date of filing his petition, and of the State ~~Territory~~ District in which the above-entitled application is made for a period of five years immediately preceding the date of filing his petition; and that he has personal knowledge that the said petitioner is a person of good moral character, attached to the principles of the Constitution of the United States, and that he is in every way qualified, in his opinion, to be admitted a citizen of the United States.

William Richardson Ross
Henry Rushover

[SEAL.] Subscribed and sworn to before me this 23 day of 1 ft, anno Domini 19 07

Clerk,

By , Clerk.

11—2527

[OVER.]

IN THE MATTER OF THE PETITION OF

John Jewitt Liddle

TO BE ADMITTED A CITIZEN OF THE UNITED STATES OF AMERICA.

Filed October 2", 1908

OATH OF ALLEGIANCE

I hereby declare, on oath, that I absolutely and entirely renounce and abjure all allegiance and fidelity to any foreign prince, potentate, state, or sovereignty, and particularly to Edward VII *the* King *of* Great Britain and Ireland *of which I have heretofore been a* ~~citizen~~ subject ~~(and that I further renounce the title of ..... , an order of nobility which I have heretofore held)~~; *that I will support and defend the Constitution and laws of the United States of America against all enemies, foreign and domestic, and that I will bear true faith and allegiance to the same.*

John Jewitt Liddle

Subscribed and sworn to before me, in open Court, this 2 *day of* Oct. *, A. D. 1908*

[SEAL.]

Roll B. Thompson, *Clerk.*

ORDER OF COURT ADMITTING PETITIONER

Upon consideration of the petition of John Jewitt Liddle *, and affidavits in support thereof, and further testimony taken in open Court, it is ordered that the said petitioner, who has taken the oath required by law, be, and hereby is, admitted to become a citizen of the United States of America, this* 2nd *day of* October *, A. D. 1908.*

~~(It is further ordered, upon consideration of the petition of the said ..... , that his name be, and hereby is, changed to ..... , under authority of the provisions of section 6 of an act entitled "An act to establish a Bureau of Immigration and Naturalization, and to provide for a uniform rule for the naturalization of aliens throughout the United States," approved June 29, 1906.)~~

By the Court.

Allison C. Smith, Judge.

Certificate of Naturalization, No. 14336 *, issued on the* 2" *day of* October *, A. D. 1908*

11—2527

No. 32

32

GINAL

BUREAU OF IMMIGRATION AND NATURALIZATION
DIVISION OF NATURALIZATION

PETITION FOR NATURALIZATION

Common Pleas Court of Clearfield Co., Pa.

In the matter of the petition of John Jacobs *to be admitted a citizen of the United States of America.*

To the Common Pleas *Court of* Clearfield Co., Pa.

The petition of John Jacobs *respectfully shows:*

First. My full name is John Jacobs

Second. My place of residence is number ..... *street, ~~city~~ town of* Broadway

State ~~Territory~~ ~~District~~ of Penna

Third. My occupation is Miner

Fourth. I was born on the 11 *day of* Feby *, anno Domini 1863, at* Hanover Austria

Fifth. I emigrated to the United States from Germany *, on or about the* 11 *day of* April *anno Domini 1893, and arrived at the port of* New York *, in the United States, on the vessel** [illegible]

Sixth. I declared my intention to become a citizen of the United States on the 8 *day of* May *, anno Domini 1905 at* Clearfield *, in the* Common Pleas *Court of* Clearfield Co.

Seventh. I am ..... *married. My wife's name is* Mary *She was born in* Austria *, and now resides at* Broadway *I have* four *children, and the name, date and place of birth, and place of residence of each of said children is as follows:*

[illegible]
Susie
Andy
Mike

Eighth. I am not a disbeliever in or opposed to organized government or a member of or affiliated with any organization or body of persons teaching disbelief in organized government. I am not a polygamist nor a believer in the practice of polygamy. I am attached to the principles of the Constitution of the United States, and it is my intention to become a citizen of the United States and to renounce absolutely and forever all allegiance and fidelity to any foreign prince, potentate, state, or sovereignty, and particularly to Maria Joseph Emperor of Austria *of which at this time I am a ~~citizen~~ subject, and it is my intention to reside permanently in the United States.*

Ninth. I am able to speak the English language.

Tenth. I have resided continuously in the United States of America for a term of five years at least immediately preceding the date of this petition, to wit, since the 27 *day of* April *, anno Domini 1893, and in the State ~~Territory~~ ~~District~~ of* Penna *for one year at least next preceding the date of this petition, to wit, since the* 1 *day of* [illegible] *, anno Domini 1903.*

Eleventh. I have not heretofore made petition for citizenship to any court. ~~I made petition for citizenship to the~~ ~~Court of~~ ~~at~~ ~~on the~~ ~~day of~~ ~~, anno Domini 1~~ ~~and the~~ ~~said petition was denied by the said Court for the following reasons and causes, to wit,~~

~~, and the cause of such denial has since been cured or removed.~~

Attached hereto and made a part of this petition are my declaration of intention to become a citizen of the United States ~~and the certificate from the Department of Commerce and Labor~~ required by law. Wherefore your petitioner prays that he may be admitted a citizen of the United States of America.

Dated Sep 23 *, 19*07

John Jacobs
(Signature of petitioner.)

State of Penna
Co. of Clearfield } ss:
John Jacobs

, being duly sworn, deposes and says that he is the petitioner in the above-entitled proceeding; that he has read the foregoing petition and knows the contents thereof; that the same is true of his own knowledge, except as to matters therein stated to be alleged upon information and belief, and that as to those matters he believes it to be true.

Subscribed and sworn to before me this 23 *day of* Sept *, anno Domini 19*07

[SEAL.]

[illegible] *, Clerk,*

By [illegible] *Deputy Clerk.*

* If the alien arrived otherwise than by vessel, the character of conveyance or name of transportation company should be given.

Declaration of Intention ~~and Certificate of Landing from Department of Commerce and Labor~~ filed this 23 *day of* Sept *, 19*07

[illegible] *, Clerk,*

By [illegible] *Deputy Clerk.*

AFFIDAVIT OF WITNESSES

[illegible] *Court of* Clearfield Co., Pa.

In the matter of the petition of John Jacobs *to be admitted a citizen of the United States of America.*

State of Penna
Co. of Clearfield } ss:

[illegible] *, occupation* [illegible] *, residing at* [illegible]

and [illegible] *, occupation* [illegible] *, residing at* [illegible]

each being severally, duly, and respectively sworn, deposes and says that he is a citizen of the United States of America, that he has personally known [illegible] *, the petitioner above mentioned, to be a resident of the United States for a period of at least five years continuously immediately preceding the date of filing his petition, and of the State ~~Territory~~ ~~District~~ in which the above-entitled application is made for a period of* ..... *years immediately preceding the date of filing his petition; and that he has personal knowledge that the said petitioner is a person of good moral character, attached to the principles of the Constitution of the United States, and that he is in every way qualified, in his opinion, to be admitted a citizen of the United States.*

[illegible]
[illegible]

[SEAL.] *Subscribed and sworn to before me this* 23 *day of* Sept *, anno Domini 19*07

[illegible] *, Clerk,*

By [illegible] *Deputy, Clerk.*

11—2527

[OVER.]

IN THE MATTER OF THE PETITION OF

John Jewitt Liddle

TO BE ADMITTED A CITIZEN OF THE UNITED STATES OF AMERICA.

Filed October 2", 19 08

OATH OF ALLEGIANCE

I hereby declare, on oath, that I absolutely and entirely renounce and abjure all allegiance and fidelity to any foreign prince, potentate, state, or sovereignty, and particularly to Edward VII *the* King *of* Great Britain and Ireland *of which I have heretofore been a* ~~citizen~~ subject ~~(and that I further renounce the title of _____, and order of nobility, which I have heretofore held)~~; *that I will support and defend the Constitution and laws of the United States of America against all enemies, foreign and domestic, and that I will bear true faith and allegiance to the same.*

John Jewitt Liddle

Subscribed and sworn to before me, in open Court, this 2 *day of* Oct. *A. D. 19*08

[SEAL.]

Roll B. Thompson, *Clerk*

ORDER OF COURT ADMITTING PETITIONER

Upon consideration of the petition of John Jewitt Liddle *and affidavits in support thereof, and further testimony taken in open Court, it is ordered that the said petitioner, who has taken the oath required by law, be, and hereby is, admitted to become a citizen of the United States of America, this* 2nd *day of* October *A. D. 19*08

~~(It is further ordered, upon consideration of the petition, that the said _____ be, and hereby is, admitted to _____ under the provisions of the amendment of section 6 of an act entitled "An act to establish a Bureau of Immigration and Naturalization, and to provide for a uniform rule for the naturalization of aliens throughout the United States," approved June 29, 1906.)~~

By the Court:

Allison C. Smith, Judge

Certificate of Naturalization, No. 14336, *issued on the* 2" *day of* October, *A. D. 19*08

11—2327

No. 32

RIGINAL

United States of America,
COMMONWEALTH OF PENNSYLVANIA,
Clearfield County, ss:

NOTATION - WE FEEL THE JACOBSON ON THIS PAPER SHOULD BE JACOBS AS THE PAPER BENEATH READS.

BE IT REMEMBERED, that on this 25" *day of* Aug. *A. D. one thousand nine hundred and* five *John Jacobson an alien, being duly sworn before the Prothonotary of the Court of Common Pleas, in and for the county aforesaid, according to law, declares and says:*

That he was born in Austria *on the* 21" *day of* Febry *A. D.* 1863, *whence he emigrated, and arrived at the port of* New York, *in the United States, on the* 22 *day of* April *A. D.* 1893, *and that it is bona fide his intention to become* **A Citizen of the United States,** *and to renounce forever all allegiance and fidelity to any foreign Prince, Potentate, State or Sovereignty whatever, and particularly to the sovereign of whom he is now a subject.*

John Jacobs

CERTIFIED from the Records, this 25 *day of* Aug. *A. D. one thousand nine hundred and* five

Noel B. Thompson
Prothonotary.

Per

Subscribed and sworn to before me this [illegible] *day of* [illegible], *anno Domini* 19[illegible]

[SEAL.]

Noel B. Thompson, Clerk,
By [illegible] Deputy Clerk.

* If the alien arrived otherwise than by vessel, the character of conveyance or name of transportation company should be given.

Declaration of Intention ~~and Certificate of Landing from Department of Commerce and Labor~~ *filed this* 23" *day of* Sept. 19[illegible]

[illegible] Thompson, Clerk,
By [illegible] Deputy Clerk.

AFFIDAVIT OF WITNESSES

[illegible] Court of Clearfield Co. [illegible]

In the matter of the petition of John Jacobs *to be admitted a citizen of the United States of America.*

State of Penna
Co. of Clearfield
ss:

[illegible], *occupation* [illegible], *residing at* [illegible]
and [illegible], *occupation* [illegible], *residing at* [illegible]
each being severally, duly, and respectively sworn, deposes and says that he is a citizen of the United States of America; that he has personally known [illegible], *the petitioner above mentioned, to be a resident of the United States for a period of at least five years continuously immediately preceding the date of filing his petition, and of the* ~~Territory~~ State ~~District~~ *in which the above-entitled application is made for a period of* [illegible] *years immediately preceding the date of filing his petition; and that he has personal knowledge that the said petitioner is a person of good moral character, attached to the principles of the Constitution of the United States, and that he is in every way qualified, in his opinion, to be admitted a citizen of the United States.*

[illegible]
[illegible]

[SEAL.] *Subscribed and sworn to before me this* 23 *day of* Sept. *, anno Domini* 19[illegible]

[illegible] Thompson, Clerk,
By [illegible] Deputy, Clerk.

11—2527

[OVER.]

IN THE MATTER OF THE PETITION OF

.....

TO BE ADMITTED A CITIZEN OF THE UNITED STATES OF AMERICA.

Filed ....., *19*.....

OATH OF ALLEGIANCE

I hereby declare, on oath, that I absolutely and entirely renounce and abjure all allegiance and fidelity to any foreign prince, potentate, state, or sovereignty, and particularly to ..... *the* ..... *of* ..... *of which I have heretofore been a* citizen / subject *(and that I further renounce the title of* ....., *an order of nobility, which I have heretofore held); that I will support and defend the Constitution and laws of the United States of America against all enemies, foreign and domestic, and that I will bear true faith and allegiance to the same.*

.....

Subscribed and sworn to before me, in open Court, this ..... *day of* ....., *A. D. 19*.....

[SEAL.]

....., *Clerk.*

ORDER OF COURT ADMITTING PETITIONER

Upon consideration of the petition of John Jacobs, *and affidavits in support thereof, and further testimony taken in open Court, it is ordered that the said petitioner, who has taken the oath required by law, be, and hereby is,* ~~admitted~~ denied *to become a citizen of the United States of America, this* ..... *day of* ....., *A. D. 19*.....

on the ground that the petition did not state the time & place when citizen was done.

(It is further ordered, upon consideration of the petition of the said ....., *that his name be, and hereby is, changed to* ....., *under authority of the provisions of section 6 of an act entitled "An Act to establish a Bureau of Immigration and Naturalization, and to provide for a uniform rule for the naturalization of aliens throughout the United States," approved June 29, 1906.)*

By the Court:

Wilson D. Smith, Judge

4.00 pd

Certificate of Naturalization, No. ....., *issued on the* ..... *day of* ....., *A. D. 19*.....

11—2527

No. 33

33

ORIGINAL

UNITED STATES OF AMERICA

Department of Commerce and Labor
BUREAU OF IMMIGRATION AND NATURALIZATION
DIVISION OF NATURALIZATION

PETITION FOR NATURALIZATION

Common Pleas Court of Clearfield Co. Pa.

In the matter of the petition of Antonio Tirola *to be admitted a citizen of the United States of America.*

To the Common Pleas *Court of* Clearfield County.

The petition of Antonio Tirola *respectfully shows:*

First. My full name is [illegible]

Second. My place of residence is number [illegible] *street, ~~city~~ town of* [illegible]

State ~~Territory~~ District of Penna

Third. My occupation is [illegible]

Fourth. I was born on the 12 *day of* [illegible], *anno Domini* [illegible], *at* [illegible]

Fifth. I emigrated to the United States from [illegible], *on or about the* [illegible] *day of* [illegible] *anno Domini* 1[illegible], *and arrived at the port of* [illegible], *in the United States, on the vessel* [illegible]

Sixth. I declared my intention to become a citizen of the United States on the 13 *day of* [illegible], *anno Domini* 19[illegible] *at* Millerstown Co *in the* [illegible] *Court of* Millerstown Co [illegible]

Seventh. I am [illegible] *married. My wife's name is* [illegible] *She was born in* Italy, *and now resides at* Curwensville *I have* [illegible] *children, and the name, date and place of birth, and place of residence of each of said children is as follows:*

[illegible] Curwensville
Rose 2 Feb 1907 Curwensville
Jessie 22 Oct 1906 "
Theresa 24 Aug 1910 "

Eighth. I am not a disbeliever in or opposed to organized government or a member of or affiliated with any organization or body of persons teaching disbelief in organized government. I am not a polygamist nor a believer in the practice of polygamy. I am attached to the principles of the Constitution of the United States, and it is my intention to become a citizen of the United States and to renounce absolutely and forever all allegiance and fidelity to any foreign prince, potentate, state, or sovereignty, and particularly to Victor Emmanuel King of Italy *of which at this time I am a citizen/subject; and it is my intention to reside permanently in the United States.*

Ninth. I am able to speak the English language.

Tenth. I have resided continuously in the United States of America for a term of five years at least immediately preceding the date of this petition, to wit, since the [illegible] *day of* [illegible], *anno Domini* 1[illegible], *and in the State/Territory/District of* [illegible] *for one year at least next preceding the date of this petition, to wit, since the* [illegible] *day of* April, *anno Domini* 19[illegible]

Eleventh. I have not heretofore made petition for citizenship to any court. ~~I made petition for citizenship to the~~ ~~Court of~~ ~~at~~ ~~on the~~ ~~day of~~ ~~anno Domini~~ ~~and the said petition was denied by the said Court for the following reasons and causes, to wit:~~

~~, and the cause of such denial has since been cured or removed.~~

~~Attached hereto and made a part of this petition are my declaration of intention to become a citizen of the United States and the certificate from the Department of Commerce and Labor required by law.~~ Wherefore your petitioner prays that he may be admitted a citizen of the United States of America.

Dated [illegible], 19[illegible] Antonio Tirola
(Signature of petitioner.)

State of Penna
Co. of Clearfield } ss:
Antonio Tirola

being duly sworn, deposes and says that he is the petitioner in the above-entitled proceeding; that he has read the foregoing petition and knows the contents thereof; that the same is true of his own knowledge, except as to matters therein stated to be alleged upon information and belief, and that as to those matters he believes it to be true.

Subscribed and sworn to before me this 23rd *day of* Sept., *anno Domini* 19[illegible]

[SEAL.]

[illegible], *Clerk,*
By [illegible] *Clerk.*

* If the alien arrived otherwise than by vessel, the character of conveyance or name of transportation company should be given

Declaration of Intention ~~and Certificate of Landing from Department of Commerce and Labor~~ filed this 23rd *day of* Sept. 19[illegible]

[illegible], *Clerk,*
By [illegible] *Clerk.*

AFFIDAVIT OF WITNESSES

Common Pleas Court of Clearfield Co. Pa.

In the matter of the petition of Antonio Tirola *to be admitted a citizen of the United States of America.*

State of Penna
Co. of Clearfield } ss:

Frank J. Pellegrini, *occupation* Contractor, *residing at* Clearfield Pa.
and Philip Marano, *occupation* [illegible], *residing at* [illegible]

each being severally, duly, and respectively sworn, deposes and says that he is a citizen of the United States of America, that he has personally known Antonio Tirola *the petitioner above mentioned, to be a resident of the United States for a period of at least five years continuously immediately preceding the date of filing his petition, and of the State/Territory/District in which the above-entitled application is made for a period of* [illegible] *years immediately preceding the date of filing his petition; and that he has personal knowledge that the said petitioner is a person of good moral character, attached to the principles of the Constitution of the United States, and that he is in every way qualified, in his opinion, to be admitted a citizen of the United States.*

Frank J. Pellegrini
Philip Marano

[SEAL.] *Subscribed and sworn to before me this* 23 *day of* Sept., *anno Domini* 19[illegible]

[illegible], *Clerk,*
By [illegible], *Clerk.*

11—2527

[OVER.]

IN THE MATTER OF THE PETITION OF

.....

TO BE ADMITTED A CITIZEN OF THE UNITED STATES OF AMERICA.

Filed ....., 19.....

OATH OF ALLEGIANCE

I hereby declare, on oath, that I absolutely and entirely renounce and abjure all allegiance and fidelity to any foreign prince, potentate, state, or sovereignty, and particularly to ..... *the* ..... *of* ..... *of which I have heretofore been a* citizen / subject *(and that I further renounce the title of* ....., *an order of nobility, which I have heretofore held); that I will support and defend the Constitution and laws of the United States of America against all enemies, foreign and domestic, and that I will bear true faith and allegiance to the same.*

.....

Subscribed and sworn to before me, in open Court, this ..... *day of* ....., *A. D. 19*.....

[SEAL.]

....., *Clerk.*

ORDER OF COURT ~~ADMITTING~~ Refusing PETITIONER

incompetency of witness and swearing falsely to date of arrival on account of

Upon consideration of the petition of ....., *and affidavits in support thereof, and further testimony taken in open Court, it is ordered that the said petitioner, who has taken the oath required by law, be, and hereby is,* ~~admitted~~ Denied *to become a citizen of the United States of America, this* ..... *day of* ....., *A. D. 19*.....

(It is further ordered, upon consideration of the petition of the said ....., *that his name be, and hereby is, changed to* ....., *under authority of the provisions of section 6 of an act entitled "An Act to establish a Bureau of Immigration and Naturalization, and to provide for a uniform rule for the naturalization of aliens throughout the United States," approved June 29, 1906.)*

By the Court:

[illegible] Judge

4 pp Jd

Certificate of Naturalization, No. ....., *issued on the* ..... *day of* ....., *A. D. 19*.....

11—2527

No. 34

ORIGINAL

UNITED STATES OF AMERICA

Department of Commerce and Labor
BUREAU OF IMMIGRATION AND NATURALIZATION
DIVISION OF NATURALIZATION

PETITION FOR NATURALIZATION

Common Pleas Court of Clearfield Co Pa.

In the matter of the petition of Cosmo Barone to be admitted a citizen of the United States of America.

To the Common Pleas Court of Clearfield County

The petition of Cosmo Barone respectfully shows

First. My full name is Cosmo Barone

Second. My place of residence is number ... street, city town of Clearfield

State Territory of Penna

Third. My occupation is Laborer

Fourth. I was born on the 11 day of Sept, anno Domini 1882, at Italy

Fifth. I emigrated to the United States from Naples, on or about the 1 day of June, anno Domini 1901, and arrived at the port of New York, in the United States, on the vessel * Lucania

Sixth. I declared my intention to become a citizen of the United States on the 23 day of Oct, anno Domini 1907, at Clearfield, in the Common Pleas Court of Clearfield Co.

Seventh. I am married. My wife's name is Louise Clearfield She was born in Italy, and now resides at Clearfield I have had 2 children, and the name, date and place of birth, and place of residence of each of said children is as follows:

Tillie J. F. 1903 Italy Clearfield

Dominick 1905 " Clearfield

Eighth. I am not a disbeliever in or opposed to organized government or a member of or affiliated with any organization or body of persons teaching disbelief in organized government. I am not a polygamist nor a believer in the practice of polygamy. I am attached to the principles of the Constitution of the United States, and it is my intention to become a citizen of the United States and to renounce absolutely and forever all allegiance and fidelity to any foreign prince, potentate, state, or sovereignty, and particularly to Victor Emmanuel III King of Italy of which at this time I am a ~~citizen~~ subject, and it is my intention to reside permanently in the United States.

Ninth. I am able to speak the English language.

Tenth. I have resided continuously in the United States of America for a term of five years at least immediately preceding the date of this petition, to wit, since the 12 day of July, anno Domini 1901, and in the State Territory of Pa District for one year at least next preceding the date of this petition, to wit, since the 20 day of Sept, anno Domini 1906

Eleventh. I have not heretofore made petition for citizenship to any court. ~~I made petition for citizenship to the ... Court of ... on the ... day of ..., anno Domini ..., and the said petition was denied by the said Court for the following reasons and causes, to wit,~~

~~..., and the cause of such denial has since been cured or removed.~~)

Attached hereto and made a part of this petition are my declaration of intention to become a citizen of the United States ~~and the certificate from the Department of Commerce and Labor~~ required by law. Wherefore your petitioner prays that he may be admitted a citizen of the United States of America.

Dated Oct 23, 1907.

Cosmo Barone
(Signature of petitioner.)

State of Penna
Co. of Clearfield } ss:

Cosmo Barone, being duly sworn, deposes and says that he is the petitioner in the above-entitled proceeding; that he has read the foregoing petition and knows the contents thereof; that the same is true of his own knowledge, except as to matters therein stated to be alleged upon information and belief, and that as to those matters he believes it to be true.

Subscribed and sworn to before me this 23 day of Oct, anno Domini 1907

[SEAL.]

..., Clerk,

By ..., Clerk.

* If the alien arrived otherwise than by vessel, the character of conveyance or name of transportation company should be given

Declaration of Intention ~~and Certificate of Landing from Department of Commerce and Labor~~ filed this 23 day of Oct, 1907

..., Clerk,

By ..., Clerk.

AFFIDAVIT OF WITNESSES

Common Pleas Court of Clearfield Co.

In the matter of the petition of Cosmo Barone to be admitted a citizen of the United States of America.

State of Penna
Co. of Clearfield } ss:

Philip Marino, occupation Contractor, residing at Clearfield Pa.

and Simon Barone, occupation Merchant, residing at Clearfield Pa.

each being severally, duly, and respectively sworn, deposes and says that he is a citizen of the United States of America, that he has personally known Cosmo Barone, the petitioner above mentioned, to be a resident of the United States for a period of at least five years continuously immediately preceding the date of filing his petition, and of the State Territory in which the above-entitled application is made for a period of 1 year immediately preceding the date of filing his petition; and that he has personal knowledge that the said petitioner is a person of good moral character, attached to the principles of the Constitution of the United States, and that he is in every way qualified, in his opinion, to be admitted a citizen of the United States.

Philip Marino

Simon Barone

[SEAL.] Subscribed and sworn to before me this 23 day of Oct, anno Domini 1907

..., Clerk,

By ..., Clerk.

11—2527

[OVER.]

TO BE

January 13 1908

I her

or soverei Antonia Ferola

of which

I have he

and dome

1902

92

[SEAL.]

1903

1903

incom

Upon

further tes

to become a

It is

1899

hereby is, c

establish a

United Stat

By the

92

1902

nce, potentate, state,

r of nobility, which

ll enemies, foreign

, Clerk

nt of

pport thereof, and

ereby is, admitted

his name be, an

titled "An Act

s throughout the

Sterling

Certificate of Naturalization, No. ....., issued on the ..... day of ....., A. D. 19..

11—2527

No. 34

34

ORIGINAL

UNITED STATES OF AMERICA

Department of Commerce and Labor
BUREAU OF IMMIGRATION AND NATURALIZATION
DIVISION OF NATURALIZATION

PETITION FOR NATURALIZATION

Common Pleas Court of Clearfield, Co. Pa.

In the matter of the petition of Cosmo Barone *to be admitted a citizen of the United States of America.*

To the Common Pleas *Court of* Clearfield County

The petition of Cosmo Barone *respectfully shows:*

First. My full name is Cosmo Barone

Second. My place of residence is number ..... *street, ~~city~~ town of* Clearfield

State ~~Territory~~ ~~District~~ of Pa.

Third. My occupation is Laborer

Fourth. I was born on the 11 *day of* [illegible] *, anno Domini 1*[illegible] *, at* [illegible]

Fifth. I emigrated to the United States from [illegible] *, on or about the* [illegible] *day of* [illegible] *anno Domini 1*[illegible] *, and arrived at the port of* New York *, in the United States, on the vessel** [illegible]

Sixth. I declared my intention to become a citizen of the United States on the [illegible] *day of* [illegible] *, anno Domini 1*[illegible] *at* Clearfield *, in the* Common Pleas *Court of* Clearfield Co.

Seventh. I am ..... *married. My wife's name is* [illegible] *She was born in* Italy *, and now resides at* Clearfield *I have* two *children, and the name, date and place of birth, and place of residence of each of said children is as follows:*

[illegible] Clearfield

[illegible] 1905 [illegible]

Eighth. I am not a disbeliever in or opposed to organized government or a member of or affiliated with any organization or body of persons teaching disbelief in organized government. I am not a polygamist nor a believer in the practice of polygamy. I am attached to the principles of the Constitution of the United States, and it is my intention to become a citizen of the United States and to renounce absolutely and forever all allegiance and fidelity to any foreign prince, potentate, state, or sovereignty, and particularly to [illegible] *of which at this time I am a ~~citizen~~ subject, and it is my intention to reside permanently in the United States.*

Ninth. I am able to speak the English language.

Tenth. I have resided continuously in the United States of America for a term of five years at least immediately preceding the date of this petition, to wit, since the 12 *day of* July *, anno Domini 1*[illegible] *, and in the State ~~Territory~~ ~~District~~ of* [illegible] *for one year at least next preceding the date of this petition, to wit, since the* 20 *day of* [illegible] *, anno Domini 19*01

Eleventh. I have not heretofore made petition for citizenship to any court. ~~I made petition for citizenship to the~~ ~~Court of~~ ~~at~~ ~~, on the~~ ~~day of~~ ~~, anno Domini 1~~ ~~, and the~~ ~~said petition was denied by the said Court for the following reasons and causes, to wit,~~

~~, and the cause of such denial has since been cured or removed.~~

Attached hereto and made a part of this petition are my declaration of intention to become a citizen of the United States ~~and the certificate from the Department of Commerce and Labor~~ required by law. Wherefore your petitioner prays that he may be admitted a citizen of the United States of America.

Dated [illegible] *, 19*05

[illegible] *(Signature of petitioner.)*

State of Pa.
Co. of Clearfield } ss:
Cosmo Barone

, being duly sworn, deposes and says that he is the petitioner in the above-entitled proceeding; that he has read the foregoing petition and knows the contents thereof; that the same is true of his own knowledge, except as to matters therein stated to be alleged upon information and belief, and that as to those matters he believes it to be true.

Subscribed and sworn to before me this 23 *day of* [illegible] *, anno Domini 19*07

[SEAL.]

[illegible] *, Clerk,*

By [illegible] *Clerk.*

* If the alien arrived otherwise than by vessel, the character of conveyance or name of transportation company should be given.

Declaration of Intention ~~and Certificate of Landing from Department of Commerce and Labor~~ filed this 23 *day of* [illegible] *, 19*[illegible]

[illegible] *, Clerk,*

By [illegible] *Clerk.*

AFFIDAVIT OF WITNESSES

Common Pleas *Court of* Clearfield

In the matter of the petition of Cosmo Barone *to be admitted a citizen of the United States of America.*

State of Pa.
Co. of Clearfield } ss:
Philip Marino *, occupation* Clearfield *, residing at* Clearfield Pa.
and Cosmo Barone *, occupation* [illegible] *, residing at* Clearfield

each being severally, duly, and respectively sworn, deposes and says that he is a citizen of the United States of America; that he has personally known Cosmo Barone *, the petitioner above mentioned, to be a resident of the United States for a period of at least five years continuously immediately preceding the date of filing his petition, and of the State ~~Territory~~ ~~District~~ in which the above-entitled application is made for a period of* [illegible] *years immediately preceding the date of filing his petition; and that he has personal knowledge that the said petitioner is a person of good moral character, attached to the principles of the Constitution of the United States, and that he is in every way qualified, in his opinion, to be admitted a citizen of the United States.*

Philip Marino

[illegible]

[SEAL.] *Subscribed and sworn to before me this* 23 *day of* [illegible] *, anno Domini 19*[illegible]

[illegible] *, Clerk,*

By [illegible] *Clerk.*

11—2527

[OVER.]

IN THE MATTER OF THE PETITION OF

.....

TO BE ADMITTED A CITIZEN OF THE UNITED STATES OF AMERICA.

Filed ....., 19.....

ign prince, potentate, state

or

of *an order of nobility, which*

I I *gainst all enemies, foreign*

an

. 19.....

....., *Clerk*

in *count of*

is in support thereof, and

fu *e, and hereby is, ~~admitted~~*

to

, that his name be, an

her *an act entitled "An Act*

est *of aliens throughout*

Un

Application for Naturalization of Antonio Ferola

Notes of testimony

Certificate of Naturalization, No. ....., *issued on the* ..... *day of* ....., *A. D. 19*.....

11—2527

No. 34

ORIGINAL

UNITED STATES OF AMERICA

Department of Commerce and Labor
BUREAU OF IMMIGRATION AND NATURALIZATION
DIVISION OF NATURALIZATION

PETITION FOR NATURALIZATION

Common Pleas Court of Clearfield, Co., Pa.

In the matter of the petition of Cosmo Barone *to be admitted a citizen of the United States of America.*

To the Common Pleas *Court of* Clearfield County

The petition of Cosmo Barone *respectfully shows:*

First. My full name is Cosmo Barone

Second. My place of residence is number ..... *street,* ~~city~~ *town of* Clearfield

State ~~Territory~~ *of* Pa.

Third. My occupation is Laborer

Fourth. I was born on the 11 *day of* [illegible], *anno Domini* 1[illegible], *at* [illegible]

Fifth. I emigrated to the United States from Naples, *on or about the* 1[illegible] *day of* [illegible] *anno Domini* 1901, *and arrived at the port of* New York, *in the United States, on the vessel* [illegible]

Sixth. I declared my intention to become a citizen of the United States on the [illegible] *day of* [illegible], *anno Domini* 1[illegible] *at* Clearfield, *in the* Common Pleas *Court of* Clearfield Co.

Seventh. I am ..... *married. My wife's name is* Cosmo [illegible] *She was born in* Italy, *and now resides at* Clearfield *I have* two *children, and the name, date and place of birth, and place of residence of each of said children is as follows:*

[illegible] Clearfield

[illegible] 1905 [illegible]

Eighth. I am not a disbeliever in or opposed to organized government or a member of or affiliated with any organization or body of persons teaching disbelief in organized government. I am not a polygamist nor a believer in the practice of polygamy. I am attached to the principles of the Constitution of the United States, and it is my intention to become a citizen of the United States and to renounce absolutely and forever all allegiance and fidelity to any foreign prince, potentate, state, or sovereignty, and particularly to [illegible] *of which at this time I am a* ~~citizen,~~ *subject, and it is my intention to reside permanently in the United States.*

Ninth. I am able to speak the English language.

Tenth. I have resided continuously in the United States of America for a term of five years at least immediately preceding the date of this petition, to wit, since the 12 *day of* July, *anno Domini* 1[illegible], *and in the* State ~~Territory~~ ~~District~~ *of* [illegible] *for one year at least next preceding the date of this petition, to wit, since the* 20 *day of* [illegible], *anno Domini* 1901

Eleventh. I have not heretofore made petition for citizenship to any court. ~~I made petition for citizenship to the~~ ..... *Court of* ..... *at* ..... *on the* ..... *day of* ..... *anno Domini* 1[illegible] *and the* ~~said petition was denied by the said Court for the following reasons and causes, to wit,~~

~~, and the cause of such denial has since been cured or removed.~~

Attached hereto and made a part of this petition are my declaration of intention to become a citizen of the United States ~~and the certificate from the Department of Commerce and Labor~~ *required by law. Wherefore your petitioner prays that he may be admitted a citizen of the United States of America.*

Dated [illegible], 1905

[illegible]
(Signature of petitioner.)

State of Penna
Co. of Clearfield } ss:
Cosmo Barone

being duly sworn, deposes and says that he is the petitioner in the above-entitled proceeding; that he has read the foregoing petition and knows the contents thereof; that the same is true of his own knowledge, except as to matters therein stated to be alleged upon information and belief, and that as to those matters he believes it to be true.

Subscribed and sworn to before me this 23 *day of* Sept., *anno Domini* 1907

[SEAL.]

[illegible], *Clerk,*

By [illegible] *Clerk.*

* If the alien arrived otherwise than by vessel, the character of conveyance or name of transportation company should be given.

Declaration of Intention ~~and Certificate of Landing from Department of Commerce and Labor~~ *filed this* 23 *day of* Sept., 1907

[illegible], *Clerk,*

By [illegible] *Clerk.*

AFFIDAVIT OF WITNESSES

Common Pleas *Court of* Clearfield Co.

In the matter of the petition of Cosmo Barone *to be admitted a citizen of the United States of America.*

State of Penna
Co. of Clearfield } ss:
Philip Marino, *occupation* Carpenter, *residing at* Clearfield Pa.
and Tom Barone, *occupation* [illegible], *residing at* Clearfield Pa.

each being severally, duly, and respectively sworn, deposes and says that he is a citizen of the United States of America; that he has personally known Cosmo Barone, *the petitioner above mentioned, to be a resident of the United States for a period of at least five years continuously immediately preceding the date of filing his petition, and of the* State ~~Territory~~ ~~District~~ *in which the above-entitled application is made for a period of* [illegible] *years immediately preceding the date of filing his petition; and that he has personal knowledge that the said petitioner is a person of good moral character, attached to the principles of the Constitution of the United States, and that he is in every way qualified, in his opinion, to be admitted a citizen of the United States.*

Philip Marino
Tom Barone

[SEAL.] *Subscribed and sworn to before me this* 23 *day of* Sept., *anno Domini* 1905

[illegible], *Clerk,*

By [illegible] *Clerk.*

11—2527

[OVER.]

IN THE MATTER OF THE PETITION OF

.....

TO BE ADMITTED A CITIZEN OF THE UNITED STATES OF AMERICA.

Filed ....., 19.....

OATH OF ALLEGIANCE

I hereby declare, on oath, that I absolutely and entirely renounce and abjure all allegiance and fidelity to any foreign prince, potentate, state, or sovereignty, and particularly to ..... *the* ..... *of* ..... *of which I have heretofore been a* citizen/subject *(and that I further renounce the title of* ....., *an order of nobility, which I have heretofore held); that I will support and defend the Constitution and laws of the United States of America against all enemies, foreign and domestic, and that I will bear true faith and allegiance to the same.*

.....

[SEAL.] *Subscribed and sworn to before me, in open Court, this* ..... *day of* ....., *A. D. 19*.....

....., *Clerk.*

ORDER OF COURT ADMITTING PETITIONER

Upon consideration of the petition of Cosmo Bonone ....., *and affidavits in support thereof, and further testimony taken in open Court, ~~it is or~~dered that the said petitioner, who has taken the oath required by law, be, and hereby is,* Refused ~~admitted~~ *to become a citizen of the United States of America, this* 14th *day of* January *A. D. 1910* for the reason that Philip Marino one of the witnesses is absent & new witness not posted & also for the reason that Philip Marino was not properly naturalized & hence that applicant must make new application

(It is further ordered, upon consideration of the petition of the said ....., *that his name be, and hereby is, changed to* ....., *under authority of the provisions of section 6 of an act entitled "An Act to establish a Bureau of Immigration and Naturalization, and to provide for a uniform rule for the naturalization of aliens throughout the United States," approved June 29, 1906.)*

By the Court:

Allison O. Smith, Judge

4.00 Paid

Certificate of Naturalization, No. ....., *issued on the* ..... *day of* ....., *A. D. 19*.....

11—2527

No. 35

ORIGINAL

UNITED STATES OF AMERICA

Department of Commerce and Labor
BUREAU OF IMMIGRATION AND NATURALIZATION
DIVISION OF NATURALIZATION

PETITION FOR NATURALIZATION

Common Pleas Court of Clearfield Co Penna

In the matter of the petition of Valentin Derbiegue *to be admitted a citizen of the United States of America.*

To the Common Pleas *Court of* Clearfield Co

The petition of [illegible] *respectfully shows:*

First. My full name is Valentin Derbiegue

Second. My place of residence is number ..... *street, ~~city~~ town of* .....

State ~~Territory~~ ~~District~~ of Penna

Third. My occupation is [illegible]

Fourth. I was born on the 30 *day of* [illegible] *, anno Domini 1*[illegible] *, at* [illegible]

Fifth. I emigrated to the United States from [illegible] *, on or about the* [illegible] *day of* [illegible]

anno Domini 1[illegible] *, and arrived at the port of* [illegible] *, in the United States, on the vessel** [illegible]

Sixth. I declared my intention to become a citizen of the United States on the [illegible] *day of* [illegible] *, anno Domini 1*[illegible]

at Clearfield Pa *, in the* Common Pleas *Court of* Clearfield Co

Seventh. I am ..... *married. My wife's name is* [illegible] *She was born in* [illegible] *, and now resides at* [illegible] *I have* [illegible] *children, and the name, date and place of birth, and place of residence of each of said children is as follows:*

[illegible]

Eighth. I am not a disbeliever in or opposed to organized government or a member of or affiliated with any organization or body of persons teaching disbelief in organized government. I am not a polygamist nor a believer in the practice of polygamy. I am attached to the principles of the Constitution of the United States, and it is my intention to become a citizen of the United States and to renounce absolutely and forever all allegiance and fidelity to any foreign prince, potentate, state, or sovereignty, and particularly to [illegible] *of which at this time I am a ~~citizen~~ subject, and it is my intention to reside permanently in the United States.*

Ninth. I am able to speak the English language.

Tenth. I have resided continuously in the United States of America for a term of five years at least immediately preceding the date of this petition, to wit, since the [illegible] *day of* [illegible] *, anno Domini 1*[illegible] *, and in the State ~~Territory~~ ~~District~~ of* Penna *for one year at least next preceding the date of this petition, to wit, since the* [illegible] *day of* [illegible] *, anno Domini 19*[illegible]

Eleventh. I have not heretofore made petition for citizenship to any court. I made petition for citizenship to the ..... *Court of* ..... *at* ..... *, ~~on the~~* ..... *day of* ..... *, ~~anno~~ Domini 1* ..... *, and the ~~said petition was denied by the said Court for the following reasons and causes, to wit.~~*

, and the cause of ~~such denial~~ has since been cured or removed.

Attached hereto and made a part of this petition ~~are~~ my declaration of intention to become a citizen of the United States ~~and the certificate from the Department of Commerce and Labor~~ required by law. Wherefore your petitioner prays that he may be admitted a citizen of the United States of America.

Dated [illegible] *, 19*[illegible]

Valentin Derbiegue
(Signature of petitioner)

[illegible] ss:

[illegible] *, being duly sworn, deposes and says that he is the petitioner in the above-entitled proceeding; that he has read the foregoing petition and knows the contents thereof; that the same is true of his own knowledge, except as to matters therein stated to be alleged upon information and belief, and that as to those matters he believes it to be true.*

Subscribed and sworn to before me this 3 *day of* [illegible] *, anno Domini 19*[illegible]

[SEAL.]

[illegible] *, Clerk,*

By [illegible] *Clerk.*

* If the alien arrived otherwise than by vessel, the character of conveyance or name of transportation company should be given

Declaration of Intention ~~and Certificate of Landing from Department of Commerce and Labor~~ filed this [illegible] *day of* [illegible] *, 19*[illegible]

[illegible] *, Clerk,*

By [illegible] *Clerk.*

AFFIDAVIT OF WITNESSES

Common Pleas *Court of* [illegible]

In the matter of the petition of [illegible] *to be admitted a citizen of the United States of America.*

[illegible] ss:

[illegible] *, occupation* ..... *, residing at* .....

and [illegible] *, occupation* ..... *, residing at* .....

each being severally, duly, and respectively sworn, deposes and says that he is a citizen of the United States of America; that he has personally known ..... *, the petitioner above mentioned, to be a resident of the United States for a period of at least five years continuously immediately preceding the date of filing his petition, and of the State ~~Territory~~ District in which the above-entitled application is made for a period of* ..... *years immediately preceding the date of filing his petition; and that he has personal knowledge that the said petitioner is a person of good moral character, attached to the principles of the Constitution of the United States, and that he is in every way qualified, in his opinion, to be admitted a citizen of the United States.*

[illegible]

[illegible]

[SEAL.] *Subscribed and sworn to before me this* 30 *day of* [illegible] *, anno Domini 19*[illegible]

[illegible] *, Clerk,*

By [illegible] *, Clerk.*

11—2527

[OVER.]

IN THE MATTER OF THE PETITION OF

.....

TO BE ADMITTED A CITIZEN OF THE UNITED STATES OF AMERICA.

Filed ....., *19*.....

OATH OF ALLEGIANCE

I hereby declare, on oath, that I absolutely and entirely renounce and abjure all allegiance and fidelity to any foreign prince, potentate, state, or sovereignty, and particularly to ..... *the* ..... *of* ..... *of which I have heretofore been a* citizen/subject *(and that I further renounce the title of* ....., *an order of nobility, which I have heretofore held); that I will support and defend the Constitution and laws of the United States of America against all enemies, foreign and domestic, and that I will bear true faith and allegiance to the same.*

.....

Subscribed and sworn to before me, in open Court, this ..... *day of* ....., *A. D. 19*.....

[SEAL.]

....., *Clerk.*

ORDER OF COURT ADMITTING PETITIONER

Upon consideration of the petition of Cosmo Bonne ..... *and affidavits in support thereof, and further testimony taken in open Court, ~~it is or~~dered that the said petitioner, who has taken the oath required by law, be, and hereby is, ~~admitted~~* Refused *to become a citizen of the United States of America, this* 14th *day of* January *A. D. 19*10 for the reason that Philip Manno one of the witnesses is absent & new witness not posted & also for the reason that Philip Manno was not properly naturalized & hence that applicant must make new application

(It is further ordered, upon consideration of the petition of the said ....., *that his name be, and hereby is, changed to* ....., *under authority of the provisions of section 6 of an act entitled "An Act to establish a Bureau of Immigration and Naturalization, and to provide for a uniform rule for the naturalization of aliens throughout the United States," approved June 29, 1906.)*

By the Court:

Allison O. Smith, Judge

4.00 Paid

Certificate of Naturalization, No. ....., ***issued on the*** ..... ***day of*** ....., ***A. D. 19***.....

11—2527

ORIGINAL

No. 35

UNITE[illegible] [illegible]RICA

2

No. of certificate 14312
Name Valentin Derbeque
Age 43 years
Declaration of intention issued by clerk of Common Pleas court of Clearfield Co Pa
vol. ____ page ____ on the 24 day of Aug, A.D. 1905
Petition filed on the 30 day of Sep A.D. 19__ vol. 1 page 35
Name, age and place of residence of wife: Philomena
aged 43 years
Graham Co Pa P.O. Philipsburg Pa.
Names, ages and places of residence of minor children: Raymond 17 years Graham Pa
Louis 14 years Graham Pa
Maximilian 11 years Graham Pa
Herman 9 years Graham Pa
Jimmy 6 years Graham Pa
Date of order: Jan 13 1908
Vol. 1 page 35

Valentin Derbeque,
(Signature of holder)

In the matter of the petition of [illegible] [illegible]itizen of the United States of America.

To the Common Pleas [illegible]

The petition of [illegible]

First. My full name is [illegible]

Second. My place of residence is number [illegible]

State ~~Territory~~ of [illegible]

Third. My occupation is [illegible]

Fourth. I was born on the 30 day of [illegible]

Fifth. I emigrated to the United States from [illegible] day of [illegible]

anno Domini 1[illegible], and arrived at the port of [illegible], anno Domini 1[illegible]

Sixth. I declared my intention to become a [illegible] Clearfield Co

at [illegible]

Seventh. I am ____ married. My wife's [illegible] She was born in [illegible] I have [illegible] children.

and the name, date and place of birth, and place [illegible]

[illegible]

Eighth. I am not a disbeliever in or opposed [illegible] body of persons teaching disbelief in organized government. I am not a polygamist nor a believer [illegible] n of the United States, and it is my intention to become a citizen of the United States and to renounce [illegible] mate, state, or sovereignty, and particularly to [illegible] I am a ~~citizen~~ subject, and it is my intention to reside permanently in the United States.

Ninth. I am able to speak the English language [illegible]

Tenth. I have resided continuously in the [illegible] ceding the date of this petition, to wit, since the [illegible] day of [illegible] for one year at least next preceding the date of this petition, to wit, since [illegible]

Eleventh. I have not heretofore made petition [illegible] Court of [illegible] at [illegible] on the [illegible] day of [illegible], anno Domini 1[illegible], and the said petition was denied by the said Court for the following reasons and causes, to wit, [illegible], and the cause of such denial has since been cured or removed.

Attached hereto and made a part of this petition is my declaration of intention to become a citizen of the United States ~~and the certificate from the Department of Commerce and Labor~~ required by law. Wherefore your petitioner prays that he may be admitted a citizen of the United States of America.

Dated [illegible] 30, 19[illegible]

Valentin Derbeque
(Signature of petitioner.)

State of [illegible] } ss:
[illegible] Clearfield }

[illegible], being duly sworn, deposes and says that he is the petitioner in the above-entitled proceeding; that he has read the foregoing petition and knows the contents thereof; that the same is true of his own knowledge, except as to matters therein stated to be alleged upon information and belief, and that as to those matters he believes it to be true.

Subscribed and sworn to before me this 30 day of Sep, anno Domini 19[illegible]

[SEAL.]

[illegible], Clerk,
By [illegible] Clerk.

* If the alien arrived otherwise than by vessel, the character of conveyance or name of transportation company should be given.

Declaration of Intention ~~and Certificate of Landing from Department of Commerce and Labor~~ filed this [illegible] day of [illegible], 19[illegible]

[illegible], Clerk,
By [illegible] Clerk.

AFFIDAVIT OF WITNESSES

[illegible] Court of [illegible]

In the matter of the petition of [illegible] to be admitted a citizen of the United States of America.

State of [illegible] } ss:
[illegible] Clearfield }

[illegible], occupation [illegible], residing at [illegible]
and [illegible], occupation [illegible], residing at [illegible]
each being severally, duly, and respectively sworn, deposes and says that he is a citizen of the United States of America; that he has personally known [illegible], the petitioner above mentioned, to be a resident of the United States for a period of at least five years continuously immediately preceding the date of filing his petition, and of the State Territory in which the above-entitled application is made for a period of [illegible] years immediately preceding the date of filing his petition; and that he has personal knowledge that the said petitioner is a person of good moral character, attached to the principles of the Constitution of the United States, and that he is in every way qualified, in his opinion, to be admitted a citizen of the United States.

Philip Sarvey
[illegible]

[SEAL.] Subscribed and sworn to before me this 30 day of Sep, anno Domini 1901

[illegible], Clerk,
By [illegible], Clerk.

11—2527

[OVER.]

IN THE MATTER OF THE PETITION OF

.....

TO BE ADMITTED A CITIZEN OF THE UNITED STATES OF AMERICA.

Filed ....., *19*.....

OATH OF ALLEGIANCE

I hereby declare, on oath, that I absolutely and entirely renounce and abjure all allegiance and fidelity to any foreign prince, potentate, state or sovereignty, and particularly to ..... *the* ..... *of* ..... *of which I have heretofore been a* citizen/subject *(and that I further renounce the title of* ....., *an order of nobility, which I have heretofore held); that I will support and defend the Constitution and laws of the United States of America against all enemies, foreign and domestic, and that I will bear true faith and allegiance to the same.*

.....

[SEAL.] *Subscribed and sworn to before me, in open Court, this* ..... *day of* ....., *A. D. 19*.....

....., *Clerk*

ORDER OF COURT ADMITTING PETITIONER

Upon consideration of the petition of Cosmo Bonomi ....., *and affidavits in support thereof, and further testimony taken in open Court, ~~it is or~~dered that the said petitioner, who has taken the oath required by law, be, and hereby is, ~~admitted~~* Refused *to become a citizen of the United States of America, this* 14th *day of* January *A. D. 1910* for the reason that Philip Manno one of the witnesses is absent & new witness not posted & also for the reason that Philip Manno was not properly naturalized & hence that applicant must make new application

(It is further ordered, upon consideration of the petition of the said ....., *that his name be, and hereby is, changed to* ....., *under authority of the provisions of section 6 of an act entitled "An Act to establish a Bureau of Immigration and Naturalization, and to provide for a uniform rule for the naturalization of aliens throughout the United States," approved June 29, 1906.)*

By the Court:

Allison O. Smith, Judge

4.00 Paid

Certificate of Naturalization, No. ....., ***issued on the*** ..... ***day of*** ....., ***A. D. 19***.....

11—2527

No. 35 ORIGINAL

United States of America,

COMMONWEALTH OF PENNSYLVANIA,

Clearfield County, ss:

In the matter of ... America.

To the ...

The petition ...

First. My fu...

Second. My ...

State ...

Territory of ...

District ...

Third. My o...

Fourth. I wi...

Fifth. I emi...

anno Domini 18...

Sixth. I arri...

at ...

Seventh. I a...

in ...

and the name, date ...

Nyzon ...

Zina ...

Maria ...

Eighth. I am ...

government. I am ...

become a citizen of ...

permanently in the ...

Ninth. I am ...

Tenth. I have ...

the ... day ...

preceding the date ...

Eleventh. I ...

said petition was ...

Attached here...

and labor required ...

Dated ...

...

...

the foregoing petiti...

that as to those ma...

[SEAL.]

BE IT REMEMBERED, that on this 24 day of Aug. A. D. one thousand nine hundred and five Valentine Derbecyak an alien, being duly sworn before the Prothonotary of the Court of Common Pleas, in and for the county aforesaid, according to law, declares and says:

That he was born in Belgium on the 30 day of Oct. A.D. 1864, whence he emigrated, and arrived at the port of Philada., in the United States, on the ... day of Sept. A.D. 1891, and that it is bona fide his intention to become **A Citizen of the United States**, and to renounce forever all allegiance and fidelity to any foreign Prince, Potentate, State or Sovereignty whatever, and particularly to the sovereign of whom he is now a subject.

Valentin Derbecyne

CERTIFIED from the Records, this 24 day of Aug A. D. one thousand nine hundred and five

Thos B. Thompson
Prothonotary.

Per ...

...has read ...belief, and ...

Clerk, ...Clerk.

...Court of ...and the ...renounced. ...Commerce ...

...

...

...

...

...

...

...

* If the alien arrived otherwise than by vessel, the character of conveyance or name of transportation company should be given.

Declaration of Intention ~~and Certificate of Landing from Department of Commerce and Labor~~ filed this ... day of ..., 19..

..., Clerk,

By ..., Clerk.

AFFIDAVIT OF WITNESSES

... Court of ...

In the matter of the petition of ... to be admitted a citizen of the United States of America.

..., ss:

..., occupation ..., residing at ...

and ..., occupation ..., residing at ...

each being severally, duly, and respectively sworn, deposes and says that he is a citizen of the United States of America; that he has personally known ... the petitioner above mentioned, to be a resident of the United States for a period of at least five years continuously immediately preceding the date of filing his petition, and of the State/Territory/District in which the above-entitled application is made for a period of ... years immediately preceding the date of filing his petition; and that he has personal knowledge that the said petitioner is a person of good moral character, attached to the principles of the Constitution of the United States, and that he is in every way qualified, in his opinion, to be admitted a citizen of the United States.

...

...

[SEAL.] Subscribed and sworn to before me this 30 day of Aug., anno Domini 19..

..., Clerk,

By ..., Clerk.

11—2527 [OVER.]

IN THE MATTER OF THE PETITION OF

.....

TO BE ADMITTED A CITIZEN OF THE UNITED STATES OF AMERICA.

Filed ....., 19.....

OATH OF ALLEGIANCE

I hereby declare, on oath, that I absolutely and entirely renounce and abjure all allegiance and fidelity to any foreign prince, potentate, state, or sovereignty, and particularly to ..... *the* ..... *of* ..... *of which I have heretofore been a* citizen/subject *(and that I further renounce the title of* ....., *an order of nobility, which I have heretofore held); that I will support and defend the Constitution and laws of the United States of America against all enemies, foreign and domestic, and that I will bear true faith and allegiance to the same.*

.....

[SEAL.] *Subscribed and sworn to before me, in open Court, this* ..... *day of* ....., *A. D. 19*.....

....., *Clerk.*

ORDER OF COURT ADMITTING PETITIONER

Upon consideration of the petition of Cosmo Bonomi ....., *and affidavits in support thereof, and further testimony taken in open Court, ~~it is or~~dered that the said petitioner, who has taken the oath required by law, be, and hereby is, ~~admitted~~* Refused *to become a citizen of the United States of America, this* 27th *day of* January *A. D. 19*10 for the reason that Philip Marino one of the witnesses is absent & new witness not posted & also for the reason that Philip Marino now is properly naturalized & hence that applicant must make new application

(It is further ordered, upon consideration of the petition of the said ....., *that his name be, and hereby is, changed to* ....., *under authority of the provisions of section 6 of an act entitled "An Act to establish a Bureau of Immigration and Naturalization, and to provide for a uniform rule for the naturalization of aliens throughout the United States," approved June 29, 1906.)*

By the Court:

Allison O. Smith, Judge

4.00 Paid

Certificate of Naturalization, No. ....., *issued on the* ..... *day of* ....., *A. D. 19*.....

11—2527

ORIGINAL

No. 35

January 13 1908

Valentine Derbecque

Geo Lipton

Val Derbecque

Philip Sarrouay

In the matter of the petition of [illegible] to be admitted a citizen of the United States of America.

[illegible] ss:

[illegible], occupation [illegible], residing at [illegible]

and [illegible], occupation [illegible], residing at [illegible]

each being severally, duly, and respectively sworn, deposes and says that he is a citizen of the United States of America; that he has personally known [illegible], the petitioner above mentioned, to be a resident of the United States for a period of at least five years continuously immediately preceding the date of filing his petition, and of the State Territory in which the above-entitled application is made for a period of [illegible] years immediately preceding the date of filing his petition; and that he has personal knowledge that the said petitioner is a person of good moral character, attached to the principles of the Constitution of the United States, and that he is in every way qualified, in his opinion, to be admitted a citizen of the United States.

Philip Sarrouay

[illegible]

[SEAL.] Subscribed and sworn to before me this 30 day of [illegible], anno Domini 19[illegible]

[illegible], Clerk,

By [illegible], Clerk.

11—2527

[OVER.]

IN THE MATTER OF THE PETITION OF

.....

TO BE ADMITTED A CITIZEN OF THE UNITED STATES OF AMERICA.

Filed ....., 19.....

OATH OF ALLEGIANCE

I hereby declare, on oath, that I absolutely and entirely renounce and abjure all allegiance and fidelity to any foreign prince, potentate, state or sovereignty, and particularly to ..... *the* ..... *of* ..... *of which I have heretofore been a* citizen/subject *(and that I further renounce the title of* ....., *an order of nobility, which I have heretofore held); that I will support and defend the Constitution and laws of the United States of America against all enemies, foreign and domestic, and that I will bear true faith and allegiance to the same.*

.....

[SEAL.] *Subscribed and sworn to before me, in open Court, this* ..... *day of* ....., *A. D. 19*.....

....., *Clerk*

ORDER OF COURT ADMITTING PETITIONER

Upon consideration of the petition of Cosmo Bonone ....., *and affidavits in support thereof, and further testimony taken in open Court, ~~it is or~~dered that the said petitioner, who has taken the oath required by law, be, and hereby is,* Refused ~~admitted~~ *to become a citizen of the United States of America, this* 14th *day of* January *A. D. 1910* for the reason that Philip Manno one of the witnesses is absent & new witness not posted & also for the reason that Philip Manno was not properly naturalized & hence that applicant must make new application

(It is further ordered, upon consideration of the petition of the said ....., *that his name be, and hereby is, changed to* ....., *under authority of the provisions of section 6 of an act entitled "An Act to establish a Bureau of Immigration and Naturalization, and to provide for a uniform rule for the naturalization of aliens throughout the United States," approved June 29, 1906.)*

By the Court:

Allison O. Smith, Judge

4.00 Paid

Certificate of Naturalization, No. ....., *issued on the* ..... *day of* ....., *A. D. 19*.....

11—2527

No. 35

33 35

ORIGINAL

In the matter of th

To the Commo

The petition of

First. My full n

Second. My place

State ~~Territory~~ of

~~District~~

Third. My occupa

Fourth. I was bo

Fifth. I emigrate

anno Domini 1

Sixth. I declared

at

Seventh. I am

in

and the name, date and

Eighth. I am not

government. I am not

become a citizen of the

permanently in the Uni

Ninth. I am able

Tenth. I have re

the day of

preceding the date of th

Eleventh. I have

~~said petition was denied~~

Attached hereto a

~~and Labor~~ required by

Dated

the foregoing petition a

that as to those matters

[SEAL.]

Declaration of Int

America.

ni 1

he was born

children.

organized

intention to

ticularly to

on to reside

wit, since

t least next

Court of

and the

~~or removed~~

~~of Commerce~~

he has read

belief, and

Clerk,

Clerk.

Clerk,

Clerk.

Court of

In the matter of the petition of to be admitted a citizen of the United States of America.

ss:

, occupation , residing at

and , occupation , residing at

each being severally, duly, and respectively sworn, deposes and says that he is a citizen of the United States of America; that he has personally known , the petitioner above mentioned, to be a resident of the United States for a period of at least five years continuously immediately preceding the date of filing his petition, and of the State Territory in which the above-entitled application is made for a period of years immediately preceding the date of filing his petition; and that he has personal knowledge that the said petitioner is a person of good moral character, attached to the principles of the Constitution of the United States, and that he is in every way qualified, in his opinion, to be admitted a citizen of the United States.

[SEAL.] Subscribed and sworn to before me this 30 day of Sep , anno Domini 1901

, Clerk,

By , Clerk.

11—2527

[OVER.]

IN THE MATTER OF THE PETITION OF

.....

TO BE ADMITTED A CITIZEN OF THE UNITED STATES OF AMERICA.

Filed ....., 19.....

OATH OF ALLEGIANCE

I hereby declare, on oath, that I absolutely and entirely renounce and abjure all allegiance and fidelity to any foreign prince, potentate, state, or sovereignty, and particularly to ..... *the* ..... *of* ..... *of which I have heretofore been a* citizen/subject *(and that I further renounce the title of* ....., *an order of nobility, which I have heretofore held); that I will support and defend the Constitution and laws of the United States of America against all enemies, foreign and domestic, and that I will bear true faith and allegiance to the same.*

.....

Subscribed and sworn to before me, in open Court, this ..... *day of* ....., *A. D. 19*.....

[SEAL.]

....., *Clerk*

ORDER OF COURT ADMITTING PETITIONER

Upon consideration of the petition of Cosmo Barone ..... *and affidavits in support thereof, and further testimony taken in open Court, ~~it is or~~dered that the said petitioner, who has taken the oath required by law, be, and hereby is, ~~admitted~~* Refused *to become a citizen of the United States of America, this* 14th *day of* January *A. D. 1910* for the reason that Philip Marino one of the witnesses is absent & new witness not posted & also for the reason that Philip Marino was not properly naturalized & hence that applicant must make new application

(It is further ordered, upon consideration of the petition of the said ....., *that his name be, and hereby is, changed to* ....., *under authority of the provisions of section 6 of an act entitled "An Act to establish a Bureau of Immigration and Naturalization, and to provide for a uniform rule for the naturalization of aliens throughout the United States," approved June 29, 1906.)*

By the Court:

Allison O. Smith, Judge

4.00 Paid

Certificate of Naturalization, No. ....., *issued on the* ..... *day of* ....., *A. D. 19*.....

11—2527

ORIGINAL

No. 35

Application for Naturalization of Valentine Derbecque Testimony

In the matter of th... America.

To the Commo...

The petition of ...

First. My full n...

Second. My place ...

State ~~Territory~~ of ...

Third. My occupa...

Fourth. I was bo...

Fifth. I emigrate...

anno Domini 1...

Sixth. I declared ...

at ...

Seventh. I am ...

in ...

and the name, date and ...

Eighth. I am not ...

government. I am not ...

become a citizen of the ...

permanently in the Unit...

Ninth. I am able ...

Tenth. I have res...

the ... day of ...

preceding the date of thi...

Eleventh. I have ...

~~said petition was denied~~

Attached hereto an...

~~and Labor~~ required by l...

Dated ...

the foregoing petition an...

that as to those matters ...

[SEAL.]

Declaration of Inte...

...ni 1...

...he was born ...children.

...organized ...intention to ...ticularly to ...on to reside

...wit, since ...t least next

...Court of ...and the

...r removed.

~~Commerce~~

...e has read ...belief, and

...Clerk,

...Clerk.

...Clerk,

...Clerk.

In the matter of the petition of ... to be admitted a citizen of the United States of America.

... ss:

..., occupation ..., residing at ...

and ..., occupation ..., residing at ...

each being severally, duly, and respectively sworn, deposes and says that he is a citizen of the United States of America; that he has personally known ..., the petitioner above mentioned, to be a resident of the United States for a period of at least five years continuously immediately preceding the date of filing his petition, and of the State Territory in which the above-entitled application is made for a period of ... years immediately preceding the date of filing his petition; and that he has personal knowledge that the said petitioner is a person of good moral character, attached to the principles of the Constitution of the United States, and that he is in every way qualified, in his opinion, to be admitted a citizen of the United States.

Philip Sarvey

[SEAL.] Subscribed and sworn to before me this 30 day of Sep, anno Domini 1901

..., Clerk,

By ..., Clerk.

11—2527

[OVER.]

IN THE MATTER OF THE PETITION OF

Valentin Derbegue

TO BE ADMITTED A CITIZEN OF THE UNITED STATES OF AMERICA.

Filed September 30, 1907.

OATH OF ALLEGIANCE

I hereby declare, on oath, that I absolutely and entirely renounce and abjure all allegiance and fidelity to any foreign prince, potentate, state, or sovereignty, and particularly to [illegible] *the* [illegible] *of* [illegible] *of which I have heretofore been a* ~~citizen~~ *subject* (~~and that I further renounce the title~~ *of* ....., ~~an order of nobility, which I have heretofore held~~); *that I will support and defend the Constitution and laws of the United States of America against all enemies, foreign and domestic, and that I will bear true faith and allegiance to the same.*

Valentin Derbegue

[SEAL.] *Subscribed and sworn to before me, in open Court, this* 3 *day of* June, *A. D. 19*08

[illegible], *Clerk.*

ORDER OF COURT ADMITTING PETITIONER

Upon consideration of the petition of Valentin Derbegue, *and affidavits in support thereof, and further testimony taken in open Court, it is ordered that the said petitioner, who has taken the oath required by law, be, and hereby is, admitted to become a citizen of the United States of America, this* 3 *day of* June, *A. D. 19*08

(~~It is further ordered, upon consideration of the petition of the said~~ ....., ~~that his name be, and hereby is, changed to~~ ....., ~~under authority of the provisions of section 6 of an act entitled "An Act to establish a Bureau of Immigration and Naturalization, and to provide for a uniform rule for the naturalization of aliens throughout the United States," approved June 29, 1906.~~)

By the Court:

Allison Smith Esq.

400 pd

Certificate of Naturalization, No. 14212, *issued on the* 3 *day of* June, *A. D. 19*08

11—2527

No. 36

36

ORIGINAL

Department of Commerce and Labor
BUREAU OF IMMIGRATION AND NATURALIZATION
DIVISION OF NATURALIZATION

PETITION FOR NATURALIZATION

Common Pleas Court of Clearfield Co. Pa

In the matter of the petition of Charles George Kozel *to be admitted a citizen of the United States of America.*

To the Common Pleas *Court of* Clearfield County Pa.

The petition of Charles George Kozel *respectfully shows:*

First. My full name is Charles George Kozel

Second. My place of residence is ~~number~~ ~~street~~, city town of Clearfield State ~~Territory~~ ~~District~~ of Pennsylvania

Third. My occupation is Machinist

Fourth. I was born on the 24 day of May, anno Domini 1871, at Eskeney Germany

Fifth. I emigrated to the United States from Bremen, on or about the 24 day of Sept. anno Domini 1886, and arrived at the port of Baltimore, Md. in the United States on the vessel

Sixth. I declared my intention to become a citizen of the United States on the 30 day of Sept at Clearfield, Pa. in the Common Pleas Court of Clearfield County anno Domini 1905

Seventh. I am married. My wife's name is Ellen in Pennsylvania, and now resides at Clearfield She was born I have no children.

~~and the name, date and place of birth, and place of residence of each of said children is as follows:~~

Eighth. I am not a disbeliever in or opposed to organized government or a member of or affiliated with any organization or body of persons teaching disbelief in organized government. I am not a polygamist nor a believer in the practice of polygamy. I am attached to the principles of the Constitution of the United States, and it is my intention to become a citizen of the United States and to renounce absolutely and forever all allegiance and fidelity to any foreign prince, potentate, state, or sovereignty, and particularly to Emperor of Germany of which at this time I am a citizen subject; and it is my intention to reside permanently in the United States.

Ninth. I am able to speak the English language.

Tenth. I have resided continuously in the United States of America for a term of five years at least immediately preceding the date of this petition, to wit, since the 9 day of Oct, anno Domini 1900, and in the State ~~Territory~~ ~~District~~ of Penna for one year at least next preceding the date of this petition, to wit, since the 1 day of May, anno Domini 1905

Eleventh. I have not heretofore made petition for citizenship to any court. ~~I make solution for citizenship to the~~ ~~Court of~~ ~~and the~~ ~~removed~~ ~~Commerce~~

~~has read~~ ~~relief, and~~

~~lerk,~~ ~~Clerk.~~

~~erk,~~ ~~Clerk.~~

Common Pleas Court of Clearfield Co., Pa

In the matter of the petition of Chas George Kozel *to be admitted a citizen of the United States of America.*

State of Penna
Co. of Clearfield } ss:

Samuel J. Knepp, occupation, residing at Clearfield, Penna.
and Richard F. Stephens, occupation, residing at Clearfield, Penna.

each being severally, duly, and respectively sworn, deposes and says that he is a citizen of the United States of America, that he has personally known Charles George Kozel, the petitioner above mentioned, to be a resident of the United States for a period of at least five years continuously immediately preceding the date of filing his petition, and of the State ~~Territory~~ ~~District~~ in which the above-entitled application is made for a period of five years immediately preceding the date of filing his petition; and that he has personal knowledge that the said petitioner is a person of good moral character, attached to the principles of the Constitution of the United States, and that he is in every way qualified, in his opinion, to be admitted a citizen of the United States.

S. J. Knepp
Richard F. Stephens

[SEAL.] Subscribed and sworn to before me this 1 day of Oct, anno Domini 1907

Chas. Thompson, Clerk,
By C. Kay Hurd Esq, Deputy Clerk.

11—2527

[OVER.]

IN THE MATTER OF THE PETITION OF

Valentine Derbecque

TO BE ADMITTED A CITIZEN OF THE UNITED STATES OF AMERICA.

Filed September 30, 1907.

No. ....

OATH OF ALLEGIANCE

I hereby declare, on oath, that I absolutely and entirely renounce and abjure all allegiance and fidelity to any foreign prince, potentate, state, or sovereignty, and particularly to ... *the* ... *of* ... *of which I have heretofore been a* ~~citizen~~ *subject* ~~(and that I further renounce the title of~~ ..., ~~an order of nobility, which I have heretofore held~~); *that I will support and defend the Constitution and laws of the United States of America against all enemies, foreign and domestic, and that I will bear true faith and allegiance to the same.*

Valentin Derbecque

[SEAL.] *Subscribed and sworn to before me, in open Court, this* ... *day of* ... *A. D. 19*..

..., Clerk.

ORDER OF COURT ADMITTING PETITIONER

Upon consideration of the petition of ..., *and affidavits in support thereof, and further testimony taken in open Court, it is ordered that the said petitioner, who has taken the oath required by law, be, and hereby is, admitted to become a citizen of the United States of America, this* ... *day of* ... *A. D. 19*..

~~(It is further ordered, upon consideration of the petition of the said~~ ..., ~~that his name be, and hereby is, changed to~~ ..., ~~under authority of the provisions of section 6 of an act entitled "To establish a Bureau of Immigration and Naturalization, and to provide for a uniform rule for the naturalization of aliens throughout the United States," approved June 29, 1906.)~~

By the Court:

..., C. J.

Form 2213. (*To be pasted on the back of the petition below the order of court admitting petitioner.*)

Petition No. 365

AFFIDAVIT OF WITNESSES

Court ... Common Pleas *Court of* Clearfield County.

In the matter of the petition of Valentine Derbecque ... *to be admitted a citizen of the United States of America.*

State of Pennsylvania, County of Clearfield } ss:

George Lupton, occupation Miner, residing at Graham Station

and ..., occupation ..., residing at ...

each being severally, duly, and respectively sworn, deposes and says that he is a citizen of the United States of America; that he has personally known Valentine Derbecque, the petitioner above mentioned, to be a resident of the United States for a period of at least five years continuously immediately preceding the date of filing his petition, and of the ~~Territory~~ State ~~District~~ in which the above-entitled application is made for a period of five years immediately preceding the date of filing his petition; and that he has personal knowledge that the said petitioner is a person of good moral character, attached to the principles of the Constitution of the United States, and that he is in every way qualified, in his opinion, to be admitted a citizen of the United States.

George Lupton
Philip Sarvey

[AFFIX SEAL.] *Subscribed and sworn to before me this* 13 *day of* January *anno Domini* 1908

Coll B Thompson, Clerk.

11—2979 *By* ..., Clerk.

Certificate of Naturalization, No. 1[illegible], *issued on the* ... *day of* ..., *A. D. 19*..

11—2527

No. 36

36

GINAL

UNITED ... AMERICA

Department of Commerce and Labor
BUREAU OF IMMIGRATION AND NATURALIZATION
DIVISION OF NATURALIZATION

PETITION FOR NATURALIZATION

Common Pleas Court of Clearfield Co. Pa.

In the matter of the petition of Charles George Kozel *to be admitted a citizen of the United States of America.*

To the Common Pleas *Court of* Clearfield County Pa.

The petition of Charles George Kozel *respectfully shows:*

First. My full name is Charles George Kozel

Second. My place of residence is ~~number~~ ~~street~~ ~~city~~ *town of* Clearfield

State ~~Territory~~ ~~District~~ *of* Pennsylvania

Third. My occupation is Machinist

Fourth. I was born on the 24 *day of* May *, anno Domini 1871, at* Esteran, Germany

Fifth. I emigrated to the United States from Bremen *, on or about the* 24 *day of* Sept. *anno Domini 1886, and arrived at the port of* Baltimore, Md. *, in the United States, on the vessel**

Sixth. I declared my intention to become a citizen of the United States on the 30 *day of* Sept. *, anno Domini 1903 at* Clearfield, Pa. *, in the* Common Pleas *Court of* Clearfield County

Seventh. I am married. *My wife's name is* Ellen *She was born in* Pennsylvania *, and now resides at* Clearfield *I have* no *children* ~~and the name, date and place of birth, and place of residence of each of said children is as follows:~~

Eighth. I am not a disbeliever in or opposed to organized government or a member of or affiliated with any organization or body of persons teaching disbelief in organized government. I am not a polygamist nor a believer in the practice of polygamy. I am attached to the principles of the Constitution of the United States, and it is my intention to become a citizen of the United States and to renounce absolutely and forever all allegiance and fidelity to any foreign prince, potentate, state, or sovereignty, and particularly to Emperor of Germany *of which at this time I am a* citizen/subject, *and it is my intention to reside permanently in the United States.*

Ninth. I am able to speak the English language.

Tenth. I have resided continuously in the United States of America for a term of five years at least immediately preceding the date of this petition, to wit, since the 9 *day of* Oct. *, anno Domini 1886, and in the* State/~~Territory~~/~~District~~ *of* Penna. *for one year at least next preceding the date of this petition, to wit, since the* 1 *day of* May *, anno Domini 1903*

Eleventh. I have not heretofore made petition for citizenship to any court ~~I made petition for citizenship to the~~ ~~Court of~~ ~~at~~ ~~on the~~ ~~day of~~ ~~anno Domini 1~~ ~~and the said petition was denied by the said Court for the following reasons and causes, to wit,~~ ~~, and the cause of such denial has since been cured or removed:~~

Attached hereto and made a part of this petition are my declaration of intention to become a citizen of the United States ~~and the certificate from the Department of Commerce and Labor required by law~~. *Wherefore your petitioner prays that he may be admitted a citizen of the United States of America.*

Dated Oct. 1 *, 19*07

Charles George Kozel
(Signature of petitioner)

State of Penna.
Co. of Clearfield } ss:
Charles George Kozel *, being duly sworn, deposes and says that he is the petitioner in the above-entitled proceeding; that he has read the foregoing petition and knows the contents thereof; that the same is true of his own knowledge, except as to matters therein stated to be alleged upon information and belief, and that as to those matters he believes it to be true.*

Subscribed and sworn to before me this 1 *day of* Oct. *, anno Domini 19*07

[SEAL.]

, Clerk,

By *Clerk.*

* If the alien arrived otherwise than by vessel, the character of conveyance or name of transportation company should be given.

Declaration of Intention ~~and Certificate of Landing from Department of Commerce and Labor~~ *filed this* 1 *day of* Oct. *, 19*07

, Clerk,

By *Clerk.*

AFFIDAVIT OF WITNESSES

Common Pleas Court of Clearfield Co., Pa.

In the matter of the petition of Charles George Kozel *to be admitted a citizen of the United States of America.*

State of Penna.
Co. of Clearfield } ss:
Samuel J. Burge *, occupation* *, residing at* Clearfield, Penna.
and Richard J. Shaffer *, occupation* *, residing at* Clearfield, Penna.
each being severally, duly, and respectively sworn, deposes and says that he is a citizen of the United States of America, that he has personally known Charles George Kozel *, the petitioner above mentioned, to be a resident of the United States for a period of at least five years continuously immediately preceding the date of filing his petition, and of the* State/~~Territory~~/~~District~~ *in which the above-entitled application is made for a period of* five *years immediately preceding the date of filing his petition; and that he has personal knowledge that the said petitioner is a person of good moral character, attached to the principles of the Constitution of the United States, and that he is in every way qualified, in his opinion, to be admitted a citizen of the United States.*

[SEAL.]

Subscribed and sworn to before me this 1 *day of* Oct. *, anno Domini 19*07

Richard J. Shaffer
Chas. Thompson *, Clerk,*

By Chas. Thompson *, Clerk.*

11—2527

[OVER.]

IN THE MATTER OF THE PETITION OF

Valentine Derbecque

TO BE ADMITTED A CITIZEN OF THE UNITED STATES OF AMERICA.

Filed September 30, 1907.

OATH OF ALLEGIANCE

I hereby declare, on oath, that I absolutely and entirely renounce and abjure all allegiance and fidelity to any foreign prince, potentate, state, or sovereignty, and particularly to [illegible] *the* [illegible] *of* [illegible] *of which I have heretofore been a* ~~citizen~~ *subject* (~~and that I further renounce the title~~ *of* ..., ~~an order of nobility, which I have heretofore held~~); *that I will support and defend the Constitution and laws of the United States of America against all enemies, foreign and domestic, and that I will bear true faith and allegiance to the same.*

Valentine Derbecque

[SEAL.] *Subscribed and sworn to before me, in open Court, this* ... *day of* ... *, A. D. 19*...

[illegible], *Clerk.*

ORDER OF COURT ADMITTING PETITIONER

Upon consideration of the petition of [illegible] *, and affidavits in support thereof, and further testimony taken in open Court, it is ordered that the said petitioner, who has taken the oath required by law, be, and hereby is, admitted to become a citizen of the United States of America, this* ... *day of* ... *, A. D. 19*...

(~~It is further ordered, upon consideration of the petition of the said~~ ..., ~~that his name be, and hereby is, changed to~~ ..., ~~under authority of the provisions of section 6 of an act entitled "An Act to establish a Bureau of Immigration and Naturalization, and to provide for a uniform rule for the naturalization of aliens throughout the United States," approved June 29, 1906.~~)

By the Court:

[illegible]

Form 2218. (To be pasted on the back of the petition below the order of court admitting petitioner.)

Petition No. 35

AFFIDAVIT OF WITNESSES

Court Common Pleas *Court of* Clearfield County.

In the matter of the petition of Valentine Derbecque *to be admitted a citizen of the United States of America.*

State of Pennsylvania
County of Clearfield } ss:

George Lupton, *occupation* Miner, *residing at* Graham Station

and ..., *occupation* ..., *residing at* ...

each being severally, duly, and respectively sworn, deposes and says that he is a citizen of the United States of America; that he has personally known Valentine Derbecque, *the petitioner above mentioned, to be a resident of the United States for a period of at least* five *years continuously immediately preceding the date of filing his petition, and of the* State ~~Territory~~ ~~District~~ *in which the above-entitled application is made for a period of* five *years immediately preceding the date of filing his petition; and that he has personal knowledge that the said petitioner is a person of good moral character, attached to the principles of the Constitution of the United States, and that he is in every way qualified, in his opinion, to be admitted a citizen of the United States.*

George Lupton
Philip Saroay

[AFFIX SEAL.] *Subscribed and sworn to before me this* 13 *day of* January *anno Domini 19*08

Roll B. Thompson, *Clerk.*

11—2679 *By* ..., *Clerk.*

Certificate of Naturalization, No. [illegible], *issued on the* ... *day of* ..., *A. D. 19*..

11—2527

No. 36

36

GINAL

United States of America,

COMMONWEALTH OF PENNSYLVANIA,

Clearfield County, ss:

BE IT REMEMBERED, that on this 30 day of Sept A. D. one thousand nine hundred and five Charles G. Kozel an alien, being duly sworn before the Prothonotary of the Court of Common Pleas, in and for the county aforesaid, according to law, declares and says:

That he was born in Germany on the 27 day of May A. D. 1871, whence he emigrated, and arrived at the port of Baltimore Md, in the United States, on the 9 day of Oct. A. D. 1886, and that it is bona fide his intention to become **A Citizen of the United States**, and to renounce forever all allegiance and fidelity to any foreign Prince, Potentate, State or Sovereignty whatever, and particularly to the sovereign of whom he is now a subject.

Charles G. Kozel

CERTIFIED from the Records, this 30 day of Sept A. D. one thousand nine hundred and five

Robert B. Thompson
Prothonotary.

Per

Subscribed and sworn to before me this 1 day of Oct, anno Domini 19 07

[SEAL.] , Clerk,

By , Clerk.

* If the alien arrived otherwise than by vessel, the character of conveyance or name of transportation company should be given.

Declaration of Intention ~~and Certificate of Landing from Department of Commerce and Labor~~ filed this 1 day of Oct. 1907

, Clerk,

By , Clerk

AFFIDAVIT OF WITNESSES

In the matter of the petition of Charles George Kozel Court of Clearfield Co. Pa. to be admitted a citizen of the United States of America.

State of Penna
Co. of Clearfield } ss:

Samuel J. Bridge, occupation , residing at Clearfield, Penna
and Richard J. Shaffer, occupation , residing at Clearfield, Penna.

each being severally, duly, and respectively sworn, deposes and says that he is a citizen of the United States of America, that he has personally known Charles George Kozel, the petitioner above mentioned, to be a resident of the United States for a period of at least five years continuously immediately preceding the date of filing his petition, and of the ~~Territory~~ State ~~District~~ in which the above-entitled application is made for a period of five years immediately preceding the date of filing his petition; and that he has personal knowledge that the said petitioner is a person of good moral character, attached to the principles of the Constitution of the United States, and that he is in every way qualified, in his opinion, to be admitted a citizen of the United States.

Richard J. Shaffer

[SEAL.] Subscribed and sworn to before me this 1 day of Oct, anno Domini 19 07

Robert B. Thompson, Clerk.

By , Clerk.

11—2527

[OVER.]

IN THE MATTER OF THE PETITION OF

Valentine Derbecque

TO BE ADMITTED A CITIZEN OF THE UNITED STATES OF AMERICA.

Filed September 30 1907

OATH OF ALLEGIANCE

I hereby declare, on oath, that I absolutely and entirely renounce and abjure all allegiance and fidelity to any foreign prince, potentate, state or sovereignty, and particularly to [illegible] *the* [illegible] *of* [illegible] *of which I have heretofore been a* ~~citizen~~ *subject* ~~(and that I further renounce the title of [illegible], the order of nobility, which I have heretofore held)~~; *that I will support and defend the Constitution and laws of the United States of America against all enemies, foreign and domestic, and that I will bear true faith and allegiance to the same.*

Valentin Derbecque

[SEAL.] *Subscribed and sworn to before me, in open Court, this* [illegible] *day of* [illegible] *A. D. 19*[illegible]

[illegible], Clerk.

ORDER OF COURT ADMITTING PETITIONER

Upon consideration of the petition of [illegible] *and affidavits in support thereof, and further testimony taken in open Court, it is ordered that the said petitioner, who has taken the oath required by law, be, and hereby is, admitted to become a citizen of the United States of America, this* [illegible] *day of* [illegible] *A. D. 19*[illegible]

~~(It is further ordered, upon consideration of the petition of the said [illegible], that his name be hereby is, changed to [illegible], under authority of the provisions of section 6 of an act entitled "An Act to establish a Bureau of Immigration and Naturalization, and to provide for a uniform rule for the naturalization of aliens throughout the United States," approved June 29, 1906.)~~

By the Court:

[illegible]

Form 2218. (To be pasted on the back of the petition below the order of court admitting petitioner.)

Petition No. 35

AFFIDAVIT OF WITNESSES

Court ~~Common Pleas~~ *Court of* Clearfield County.

In the matter of the petition of Valentine Derbecque *to be admitted a citizen of the United States of America.*

State of Pennsylvania
County of Clearfield } ss:

George Lupton, occupation Miner, residing at Graham Station

and , occupation , residing at

each being severally, duly, and respectively sworn, deposes and says that he is a citizen of the United States of America; that he has personally known Valentine Derbecque the petitioner above mentioned, to be a resident of the United States for a period of at least five years continuously immediately preceding the date of filing his petition, and of the ~~Territory~~ State ~~District~~ in which the above-entitled application is made for a period of five years immediately preceding the date of filing his petition; and that he has personal knowledge that the said petitioner is a person of good moral character, attached to the principles of the Constitution of the United States, and that he is in every way qualified, in his opinion, to be admitted a citizen of the United States.

George Lupton
Philip Savory

[AFFIX SEAL.] *Subscribed and sworn to before me this* 13 *day of* January *anno Domini* 1908

Roll B Thompson, Clerk.

11—2670 *By* , Clerk.

Certificate of Naturalization, No. [illegible], *issued on the* [illegible] *day of* [illegible], *A. D. 19*[illegible]

11—2527

No. 36

GINAL

8

No. of certificate 14308
Name Charles George Kozel
Age 36 years
Declaration of intention issued by clerk of Common Pleas court of Clfd Co
vol. ____ page ____ on the 30 day of Sep A.D. 1905
Petition filed on the 1 day of Oct A.D. 1907 vol. 1 page 36
Name, age and place of residence of wife: Ellen
43 years
Clearfield
Names, ages and places of residence of minor children:
None

Date of order: Jan 13 1908
Vol. 1 page 36

Charles George Kozel
(Signature of holder)

Prothonotary.

Per

United S
COMMONWE
Cler

BE IT REM
Sep
Ch

Prothonotary of
declares and say
That he was
the
emigrated, and
the 9
bona fide his int
allegiance and
particularly to

In the matter of
To the Comm
The petition of
First. My full
Second. My pla
State ~~Territory~~ of ~~District~~
Third. My occu
Fourth. I was
Fifth. I emigra
anno Domini 1886
Sixth. I declare
at Cle
Seventh. I am
in
~~and the name, date an~~

Eighth. I am n
government. I am not
become a citizen of the
Europe
permanently in the Un
Ninth. I am abl
Tenth. I have r
the 9 day of
preceding the date of t
Eleventh. I have
~~said petition was denie~~

Attached hereto a
~~and Labor required by~~
Dated
State
Co
Chal

he foregoing petition a
hat as to those matter

day of
worn before the
ccording to law,
on
, whence he
United States, on
, and that it is
ounce forever all
y whatever, and
Kozel
rds, this 30
D. one thousand

Subscribed and sworn to before me this 1 day of Oct, anno Domini 1907

[SEAL.]

By , Clerk.

* If the alien arrived otherwise than by vessel, the character of conveyance or name of transportation company should be given.

Declaration of Intention ~~and Certificate of Landing from Department of Commerce and Labor~~ filed this 1 day of Oct 1907

By , Clerk.

AFFIDAVIT OF WITNESSES

In the matter of the petition of Charles George Kozel Court of Clearfield Co. Pa to be admitted a citizen of the United States of America.

State of Penna
Co. of Clearfield ss:

Samuel S. Burge, occupation , residing at Clearfield, Penna
and Richard [illegible], occupation , residing at Clearfield, Penna

each being severally, duly, and respectively sworn, deposes and says that he is a citizen of the United States of America, that he has personally known Charles George Kozel, the petitioner above mentioned, to be a resident of the United States for a period of at least five years continuously immediately preceding the date of filing his petition, and of the State ~~Territory~~ ~~District~~ in which the above-entitled application is made for a period of five years immediately preceding the date of filing his petition; and that he has personal knowledge that the said petitioner is a person of good moral character, attached to the principles of the Constitution of the United States, and that he is in every way qualified, in his opinion, to be admitted a citizen of the United States.

[SEAL.] Subscribed and sworn to before me this 1 day of Oct, anno Domini 1907

[illegible], Clerk.

By [illegible], Clerk.

11—2527

[OVER.]

IN THE MATTER OF THE PETITION OF

Charles George Kozel

TO BE ADMITTED A CITIZEN OF THE UNITED STATES OF AMERICA.

Filed October 1st, 1907.

OATH OF ALLEGIANCE

I hereby declare, on oath, that I absolutely and entirely renounce and abjure all allegiance and fidelity to any foreign prince, potentate, state, or sovereignty, and particularly to William II *the* Emperor *of* Germany *~~of~~ which I have heretofore been a ~~citizen~~ subject (~~and that I further renounce the title of~~ ....., ~~an order of nobility, which I have heretofore held~~); that I will support and defend the Constitution and laws of the United States of America against all enemies, foreign and domestic, and that I will bear true faith and allegiance to the same.*

Subscribed and sworn to before me, in open Court, this 1st *day of* October, *A. D. 19*07.

[SEAL.]

Roll B. Thompson, Clerk.

ORDER OF COURT ADMITTING PETITIONER

Upon consideration of the petition of [illegible] *, and affidavits in support thereof, and further testimony taken in open Court, it is ordered that the said petitioner, who has taken the oath required by law, be, and hereby is, admitted to become a citizen of the United States of America, this* [illegible] *day of* [illegible] *, A. D. 19*[illegible]

(~~It is further ordered, upon consideration of the petition of the said~~ ....., ~~that his name be, and hereby is, changed to~~ ....., ~~under authority of the provisions of section 6 of an act entitled "An Act to establish a Bureau of Immigration and Naturalization, and to provide for a uniform rule for the naturalization of aliens throughout the United States," approved June 29, 1906.~~)

By the Court:

[illegible] Judge

400 pd

Certificate of Naturalization, No. 1[illegible]3[illegible], *issued on the* 3 *day of* [illegible], *A. D. 19*08

11—2527

No. 37

37

IGINAL

BUREAU OF IMMIGRATION AND NATURALIZAT.ON
DIVISION OF NATURALIZATION

PETITION FOR NATURALIZATION

Common Pleas Court of Clearfield Co. Pa

In the matter of the petition of Jakob Rupnik *to be admitted a citizen of the United States of America.*

To the Common Pleas *Court of* Clearfield Co.

The petition of Jakob Rupnik *respectfully shows:*

First. My full name is Jakob Rupnik

Second. My place of residence is number ~~street, city~~ town of Ramey

State ~~Territory~~ District of Pennsylvania

Third. My occupation is Miner

Fourth. I was born on the 25 *day of* July *, anno Domini* 1875 *, at* Stanislaus Austria

Fifth. I emigrated to the United States from Havre *, on or about the* 1 *day of* July *anno Domini* 1900 *, and arrived at the port of* New York *, in the United States, on the vessel** [illegible]

Sixth. I declared my intention to become a citizen of the United States on the 25 *day of* Aug *, anno Domini* 1905 *at* Clearfield Pa *, in the* Common Pleas *Court of* Clearfield County Pa.

Seventh. I am married. *My wife's name is* Mary *in* Austria *, and now resides at* Ramey *She was born and the name, date and place of birth, and place of residence of each of said children is as follows:* I have 3 *children.*

Jakob Frank Mary — ~~April 25~~ June 5, 1902 April 20, 1904 Sept. 30, 1906 — Ramey Pa Ramey Pa Ramey Pa

Eighth. I am not a disbeliever in or opposed to organized government or a member of or affiliated with any organization or body of persons teaching disbelief in organized government. I am not a polygamist nor a believer in the practice of polygamy. I am attached to the principles of the Constitution of the United States, and it is my intention to become a citizen of the United States and to renounce absolutely and forever all allegiance and fidelity to any foreign prince, potentate, state, or sovereignty, and particularly to [illegible] Emperor of Austria *of which at this time I am a* ~~citizen~~ subject, *and it is my intention to reside permanently in the United States.*

Ninth. I am able to speak the English Language.

Tenth. I have resided continuously in the United States of America for a term of five years at least immediately preceding the date of this petition, to wit, since the 25 *day of* July *, anno Domini* 1895 *, and in the* State ~~Territory~~ District *of* Pennsylvania *for one year at least next preceding the date of this petition, to wit, since the* [illegible] *day of* Oct 1906 *, anno Domini* 1906

Eleventh. I have not heretofore made petition for citizenship to any court. I ~~made petition for citizenship to the~~ *Court of* ~~at~~ ~~on the~~ ~~day of~~ ~~anno Domini 1~~ *and the* ~~said petition was denied by the said Court for the following reasons and causes, to wit:~~

~~, and the cause of such denial has since been cured or removed.~~

Attached hereto and made a part of this petition [illegible] *my declaration of intention to become a citizen of the United States* ~~and the certificate from the Department of Commerce and Labor~~ *required by law. Wherefore your petitioner prays that he may be admitted a citizen of the United States of America.*

Dated Oct 19 *, 19*06

Jakob Rupnik
(Signature of petitioner)

State of Penna
Co. of Clearfield } ss

Jakob Rupnik *, being duly sworn, deposes and says that he is the petitioner in the above-entitled proceeding; that he has read the foregoing petition and knows the contents thereof; that the same is true of his own knowledge, except as to matters therein stated to be alleged upon information and belief, and that as to those matters he believes it to be true.*

Subscribed and sworn to before me this 1 *day of* October *, anno Domini* 1907

[SEAL.]

[illegible] *, Clerk,*

By [illegible] *Clerk.*

* If the alien arrived otherwise than by vessel, the character of conveyance or name of transportation company should be given.

Declaration of Intention ~~and Certificate of Landing from Department of Commerce and Labor~~ *filed this* 21 *day of* Oct *, 19*07

[illegible] *, Clerk,*

By [illegible] *Clerk.*

AFFIDAVIT OF WITNESSES

Common Pleas Court of Clearfield Co.

In the matter of the petition of Jakob Rupnik *to be admitted a citizen of the United States of America.*

State of Penna
Co. of Clearfield } ss

[illegible] *occupation* [illegible] *, residing at* [illegible]

and [illegible] *occupation* [illegible] *, residing at* [illegible]

each being severally, duly, and respectively sworn, deposes and says that he is a citizen of the United States of America, that he has personally known [illegible] *the petitioner above mentioned, to be a resident of the United States for a period of at least five years continuously immediately preceding the date of filing his petition, and of the* State ~~Territory~~ District *in which the above-entitled application is made for a period of* [illegible] *years immediately preceding the date of filing his petition; and that he has personal knowledge that the said petitioner is a person of good moral character, attached to the principles of the Constitution of the United States, and that he is in every way qualified, in his opinion, to be admitted a citizen of the United States.*

[illegible]
[illegible]

[SEAL.] *Subscribed and sworn to before me this* [illegible] *day of* [illegible] *, anno Domini 19*[illegible]

[illegible] *, Clerk,*

By [illegible] *, Clerk.*

11—2527

[OVER.]

IN THE MATTER OF THE PETITION OF

Charles George Kozel

TO BE ADMITTED A CITIZEN OF THE UNITED STATES OF AMERICA.

Filed October 1st, 1907.

OATH OF ALLEGIANCE

I hereby declare, on oath, that I absolutely and entirely renounce and abjure all allegiance and fidelity to any foreign prince, potentate, state, or sovereignty, and particularly to William II *the* Emperor *of* Germany *~~of~~ which I have heretofore been a ~~citizen~~ subject (~~and that I further renounce the title of~~ ..... ~~, an order of nobility, which I have heretofore held~~); that I will support and defend the Constitution and laws of the United States of America against all enemies, foreign and domestic, and that I will bear true faith and allegiance to the same.*

Subscribed and sworn to before me, in open Court, this 1st *day of* October, *A. D. 19*07.

[SEAL.]

Roll B. Thompson, *Clerk.*

ORDER OF COURT ADMITTING PETITIONER

Upon consideration of the petition of Charles George Kozel *, and affidavits in support thereof, and further testimony taken in open Court, it is ordered that the said petitioner, who has taken the oath required by law, be, and hereby is, admitted to become a citizen of the United States of America, this* 3 *day of* [illegible] *, A. D. 19*08

(~~It is further ordered, upon consideration of the petition of the said~~ ..... ~~, that his name be, and hereby is, changed to~~ ..... ~~, under authority of the provisions of section 6 of an act entitled "An Act to establish a Bureau of Immigration and Naturalization, and to provide for a uniform rule for the naturalization of aliens throughout the United States," approved June 29, 1906.~~)

By the Court:

Nelson Smith, Judge

400 Pd

Certificate of Naturalization, No. 14 305 *, issued on the* 3 *day of* [illegible] *, A. D. 19*08

11—2527

No. 37

37

IGINAL

United States of America,

COMMONWEALTH OF PENNSYLVANIA,

Clearfield County, ss:

BE IT REMEMBERED, that on this 25 day of Aug A. D. one thousand nine hundred and five Jack Rupnik an alien, being duly sworn before the Prothonotary of the Court of Common Pleas, in and for the county aforesaid, according to law, declares and says:

That he was born in Austria on the 25 day of July A. D. 1875, whence he emigrated, and arrived at the port of New York, in the United States, on the about 28 day of July A. D. 1897, and that it is bona fide his intention to become **A Citizen of the United States**, and to renounce forever all allegiance and fidelity to any foreign Prince, Potentate, State or Sovereignty whatever, and particularly to the sovereign of whom he is now a subject.

Jack Rupnik

CERTIFIED from the Records, this 25 day of Aug. A. D. one thousand nine hundred and five

Noel B. Thompson
Prothonotary.

Per

Subscribed and sworn to before me this 17 day of [illegible] anno Domini 19[illegible]

[SEAL.]

[illegible], Clerk,

By [illegible] Clerk.

* If the alien arrived otherwise than by vessel, the character of conveyance or name of transportation company should be given.

Declaration of Intention ~~and Certificate of Landing from Department of Commerce and Labor~~ filed this 21 day of [illegible] 19[illegible]

[illegible], Clerk,

By [illegible] Clerk.

AFFIDAVIT OF WITNESSES

Common Pleas Court of Clearfield Co.

In the matter of the petition of Jakob Rupnik to be admitted a citizen of the United States of America.

State of Penna.
Co. of Clearfield
ss:

[illegible] Vaughn, occupation [illegible], residing at [illegible]

and [illegible], occupation [illegible], residing at [illegible]

each being severally, duly, and respectively sworn, deposes and says that he is a citizen of the United States of America, that he has personally known [illegible] the petitioner above mentioned, to be a resident of the United States for a period of at least five years continuously immediately preceding the date of filing his petition, and of the ~~Territory~~ State ~~District~~ in which the above-entitled application is made for a period of [illegible] years immediately preceding the date of filing his petition; and that he has personal knowledge that the said petitioner is a person of good moral character, attached to the principles of the Constitution of the United States, and that he is in every way qualified, in his opinion, to be admitted a citizen of the United States.

[illegible]
[illegible]

[SEAL.] Subscribed and sworn to before me this [illegible] day of [illegible], anno Domini 19[illegible]

Noel B. Thompson, Clerk,

By [illegible], Clerk.

11—2527

(OVER.)

IN THE MATTER OF THE PETITION OF

Charles George Kozel

TO BE ADMITTED A CITIZEN OF THE UNITED STATES OF AMERICA.

Filed October 1st, 1907.

OATH OF ALLEGIANCE

I hereby declare, on oath, that I absolutely and entirely renounce and abjure all allegiance and fidelity to any foreign prince, potentate, state, or sovereignty, and particularly to William II *the* Emperor *of* Germany *~~of~~ which I have heretofore been a ~~citizen~~ subject (~~and that I further renounce the title of~~ ~~, an order of nobility, which I have heretofore held~~); that I will support and defend the Constitution and laws of the United States of America against all enemies, foreign and domestic, and that I will bear true faith and allegiance to the same.*

Subscribed and sworn to before me, in open Court, this 1st *day of* October, *A. D. 19*07.

[SEAL.]

Roll B. Thompson, *Clerk.*

ORDER OF COURT ADMITTING PETITIONER

Upon consideration of the petition of Charles George Kozel *, and affidavits in support thereof, and further testimony taken in open Court, it is ordered that the said petitioner, who has taken the oath required by law, be, and hereby is, admitted to become a citizen of the United States of America, this* 2 *day of* [illegible] *A. D. 19*08

(~~It is further ordered, upon consideration of the petition of the said~~ ~~, that his name be, and hereby is, changed to~~ ~~, under authority of the provisions of section 6 of an act entitled "An Act to establish a Bureau of Immigration and Naturalization, and to provide for a uniform rule for the naturalization of aliens throughout the United States," approved June 29, 1906.~~)

By the Court:

Nelson Smith, Judge

400 [illegible]

Certificate of Naturalization, No. 14 308, *issued on the* 13 *day of* Jan, *A. D. 19*08

11—2527

No. 37

IGINAL

1433

1

No. of certificate 14321
Name Jakob Rupnik
Age 32 years
Declaration of intention issued by clerk of
court of
Clearfield Co
vol. , page , on the
25 day of Aug , A.D. 1905
Petition filed on the 19 day of Oct
A.D. 1907 vol. 1 , page 37
Name, age and place of residence of wife:
Mary
Nyo
Ramey
Names, ages and places of residence of minor children:
Jacob 5 years
Frank 3 yrs
Mary 1 yr
Ramey Pa
Date of order: Mch 10 1908
Vol. 1 , page 37
(Signature of holder.)

United States of
COMMONWEALTH OF PE
Clearfield Coun

BE IT REMEMBERED
Aug
Jack Rup
Prothonotary of the Court of
declares and says:
That he was born in
the 25
emigrated, and arrived at the
the about 28
bona fide his intention to beco
allegiance and fidelity to any
particularly to the sovereign

In the matter of
To the
The petition of
First. My full
Second. My pl
State Territory of District
Third. My occ
Fourth. I was
Fifth. I emigr
anno Domini 1
Sixth. I decla
at Cle
Seventh. I am
in
and the name, date
Eighth. I am
government. I am no
become a citizen of th
permanently in the
Ninth. I am a
Tenth. I have
the 28 day
preceding the date of
Eleventh. I ha
said petition was den
Attached heret
and Labor required
Dated Oct
State of
the foregoing petition
that as to those matt

nerica.
y of
the
law,
on
e he
, on
it is
r all
and
ganized
ntion to
larly to
reside
it, since
ast next
Court of
and the
removed.
ommerce
has read
lief, and

day of A.D. one thousand
nine hundred and five
Noel B. Thompson
Prothonotary.
Per

Subscribed and sworn to before me this 17 day of October, anno Domini 1907
[SEAL.]
, Clerk,
By , Clerk.

* If the alien arrived otherwise than by vessel, the character of any vessel or name of transportation company should be given

Declaration of Intention ~~and Certificate of Landing from Department of Commerce and Labor~~ filed this 21 day of Oct. 1907
, Clerk,
By , Clerk

AFFIDAVIT OF WITNESSES

Common Pleas Court of Clearfield Co.

In the matter of the petition of Jakob Rupnik to be admitted a citizen of the United States of America.

State of Penna
Co. of Clearfield
Thomas Vaugh, occupation , residing at
and , occupation , residing at

each being severally, duly, and respectively sworn, deposes and says that he is a citizen of the United States of America, that he has personally known the petitioner above mentioned, to be a resident of the United States for a period of at least five years continuously immediately preceding the date of filing his petition, and of the State Territory District in which the above-entitled application is made for a period of five years immediately preceding the date of filing his petition; and that he has personal knowledge that the said petitioner is a person of good moral character, attached to the principles of the Constitution of the United States, and that he is in every way qualified, in his opinion, to be admitted a citizen of the United States.

Thomas Vaughn
Bert Fleck

[SEAL.] Subscribed and sworn to before me this day of , anno Domini 19
Noel B. Thompson, Clerk,
By , Clerk.

11—2527

[OVER.]

IN THE MATTER OF THE PETITION OF

Jake Rupnik

TO BE ADMITTED A CITIZEN OF THE UNITED STATES OF AMERICA.

Filed March 10", 1908

OATH OF ALLEGIANCE

I hereby declare, on oath, that I absolutely and entirely renounce and abjure all allegiance and fidelity to any foreign prince, potentate, state, or sovereignty, and particularly to Francis Joseph the Emperor of Austria of which I have heretofore been a ~~citizen~~ subject ~~(and that I further renounce the title of ....., an order of nobility, which I have heretofore held)~~; that I will support and defend the Constitution and laws of the United States of America against all enemies, foreign and domestic, and that I will bear true faith and allegiance to the same.

Jake Rupnik

[SEAL.] Subscribed and sworn to before me, in open Court, this 10 day of March, A. D. 1908

Roll B. Thompson, Clerk.

ORDER OF COURT ADMITTING PETITIONER

Upon consideration of the petition of Jake Rupnik, and affidavits in support thereof, and further testimony taken in open Court, it is ordered that the said petitioner, who has taken the oath required by law, be, and hereby is, admitted to become a citizen of the United States of America, this 10 day of March, A. D. 1908

~~(It is further ordered, upon consideration of the petition of the said ....., that his name be, and hereby is, changed to ....., under authority of the provisions of section 6 of an act entitled "An Act to establish a Bureau of Immigration and Naturalization, and to provide for a uniform rule for the naturalization of aliens throughout the United States," approved June 29, 1906.)~~

By the Court:

Adrian C. Smith, Judge

Certificate of Naturalization, No. 14 371, issued on the 10 day of March, A. D. 1908.

11—2527

No. 38

38

ORIGINAL

UNITED STATES OF AMERICA

Department of Commerce and Labor
BUREAU OF IMMIGRATION AND NATURALIZATION
DIVISION OF NATURALIZATION

PETITION FOR NATURALIZATION

Common Pleas Court of Clearfield Co., Pa.

In the matter of the petition of Naton Samuel Greenberg to be admitted a citizen of the United States of America.

To the Common Pleas Court of Clearfield Co., Pa.

The petition of Naton Samuel Greenberg respectfully shows:

First. My full name is Nathan Samuel Greenberg

Second. ~~My place of residence is number~~ ~~street~~, city/town of Ramey

State/~~Territory~~/~~District~~ of Penna

Third. My occupation is Merchant

Fourth. I was born on the 15 day of Oct, anno Domini 1864, at [illegible]

Fifth. I emigrated to the United States from Hamburg, on or about the 15 day of [illegible] anno Domini 1904, and arrived at the port of Ada, in the United States, on the vessel* [illegible]

Sixth. I declared my intention to become a citizen of the United States on the 11 day of March, anno Domini 1904 at Clearfield Pa, in the Common Pleas Court of Clearfield County Pa.

Seventh. I am married. My wife's name is Anne, She was born in Russia, and now resides at Ramey. I have children, and the name, date and place of birth, and place of residence of each of said children is as follows:

Sadie	June 17, 1888	Ramey, Pa.	Anna May 13, 1917	Ramey Pa
Herman	Aug 28, 1892	" "	Frank Aug. 6, 1905	" "
Rebecca	Mar. 12, 1894	" "	Irene Jan. 27, 1907	" "
Florence	Aug 13, 1895	" "		

Eighth. I am not a disbeliever in or opposed to organized government or a member of or affiliated with any organization or body of persons teaching disbelief in organized government. I am not a polygamist nor a believer in the practice of polygamy. I am attached to the principles of the Constitution of the United States, and it is my intention to become a citizen of the United States and to renounce absolutely and forever all allegiance and fidelity to any foreign prince, potentate, state, or sovereignty, and particularly to Nicholas II Emperor of Russia of which at this time I am a ~~citizen~~/subject, and it is my intention to reside permanently in the United States.

Ninth. I am able to speak the English language.

Tenth. I have resided continuously in the United States of America for a term of five years at least immediately preceding the date of this petition, to wit, since the 1 day of Dec, anno Domini 1902, and in the State/~~Territory~~/~~District~~ of Penna for one year at least next preceding the date of this petition, to wit, since the 1 day of Dec, anno Domini 1902.

Eleventh. I have not heretofore made petition for citizenship to any court. ~~I made petition for citizenship to the~~ Court of ~~at~~ on the ~~day of~~ ~~anno Domini 1~~ ~~and the said petition was denied by the said Court for the following reasons and causes, to wit,~~ ~~and the cause of such denial has since been cured or removed.~~

Attached hereto and made a part of this petition are my declaration of intention to become a citizen of the United States and ~~the certificate from the Department of Commerce and Labor~~ required by law. Wherefore your petitioner prays that he may be admitted a citizen of the United States of America.

Dated Oct, 19

Naton Sam. Greenberg
(Signature of petitioner.)

State of Penna
Co of Clearfield } ss

Naton Samuel Greenberg, being duly sworn, deposes and says that he is the petitioner in the above-entitled proceeding; that he has read the foregoing petition and knows the contents thereof; that the same is true of his own knowledge, except as to matters therein stated to be alleged upon information and belief, and that as to those matters he believes it to be true.

Subscribed and sworn to before me this 17 day of October, anno Domini 19 7

[SEAL.]

[illegible], Clerk,

By [illegible] Clerk.

* If the alien arrived otherwise than by vessel, the character of conveyance or name of transportation company should be given.

Declaration of Intention ~~and Certificate of Landing from Department of Commerce and Labor~~ filed this 17 day of Oct, 19 7

[illegible], Clerk,

By [illegible] Clerk.

AFFIDAVIT OF WITNESSES

Common Pleas Court of Clearfield Co., Pa.

In the matter of the petition of Naton Samuel Greenberg to be admitted a citizen of the United States of America.

State of Penna
Co of Clearfield } ss:

Thomas Vaughn, occupation Minn, residing at Ramey Pa

and Blair Tuck, occupation [illegible], residing at [illegible]

each being severally, duly, and respectively sworn, deposes and says that he is a citizen of the United States of America, that he has personally known Naton Samuel Greenberg, the petitioner above mentioned, to be a resident of the United States for a period of at least five years continuously immediately preceding the date of filing his petition, and of the State/~~Territory~~/~~District~~ in which the above-entitled application is made for a period of [illegible] years immediately preceding the date of filing his petition; and that he has personal knowledge that the said petitioner is a person of good moral character, attached to the principles of the Constitution of the United States, and that he is in every way qualified, in his opinion, to be admitted a citizen of the United States.

Thomas Vaughn
Blair Tuck

[SEAL.] Subscribed and sworn to before me this 17 day of Oct, anno Domini 19 7

[illegible], Clerk,

By [illegible] Clerk.

11—2527

[OVER.]

IN THE MATTER OF THE PETITION OF

.....

TO BE ADMITTED A CITIZEN OF THE UNITED STATES OF AMERICA.

Filed ....., *19*.....

OATH OF ALLEGIANCE

I hereby declare, on oath, that I absolutely and entirely renounce and abjure all allegiance and fidelity to any foreign prince, potentate, state, or sovereignty, and particularly to ..... *the* ..... *of* ..... *of which I have heretofore been a* citizen/subject *(and that I further renounce the title of* ....., *an order of nobility, which I have heretofore held); that I will support and defend the Constitution and laws of the United States of America against all enemies, foreign and domestic, and that I will bear true faith and allegiance to the same.*

.....

Subscribed and sworn to before me, in open Court, this ..... *day of* ....., *A. D. 19*.....

[SEAL.]

....., *Clerk.*

ORDER OF COURT ADMITTING PETITIONER

Upon consideration of the petition of Naton Samuel Greenberg, *and affidavits in support thereof, and further testimony taken in open Court, it is ordered that the said petitioner, who has taken the oath required by law, be, and hereby is, admitted to become a citizen of the United States of America, this* ..... *day of* ....., *A. D. 19*.....

(It is further ordered, upon consideration of the petition of the said ....., *that his name be, and hereby is, changed to* ..... *under authority of the provisions of section 6 of an act entitled "An Act to establish a Bureau of Immigration and Naturalization, and to provide for a uniform rule for the naturalization of aliens throughout the United States," approved June 29, 1906.)* Dismissed as application gave names of witnesses who did not know him for five years.

By the Court:

Allison T. Smith, Judge

Certificate of Naturalization, No. ....., *issued on the* ..... *day of* ....., *A. D. 19*.....

11—2527

No. 39

39

BUREAU OF IMMIGRATION AND NATURALIZATION
DIVISION OF NATURALIZATION

PETITION FOR NATURALIZATION

Common Pleas Court of Clearfield Co. Pa.

In the matter of the petition of Peter Oskop

To the Common Pleas Court of Clearfield Co. Pa. to be admitted a citizen of the United States of America.

The petition of Peter Oskop respectfully shows:

First. My full name is Peter Oskop

Second. My place of residence is ~~number~~ ~~street~~, city town of Lanse

~~State Territory District~~ of Pennsylvania

Third. My occupation is Miner

Fourth. I was born on the [illegible] day of [illegible], anno Domini 1[illegible], at [illegible]

Fifth. I emigrated to the United States from [illegible], on or about the [illegible] day of March anno Domini 1894, and arrived at the port of New York, in the United States, on the vessel *

Sixth. I declared my intention to become a citizen of the United States on the 15 day of Dec 9 at Clearfield ~~County~~ Pa., in the Common Pleas Court of Clearfield Co. Pa., anno Domini 1905

Seventh. I am married. My wife's name is [illegible] She was born in [illegible], and now resides at [illegible] I have 3 children, and the name, date and place of birth, and place of residence of each of said children is as follows:

Mary Dec 14 1896 Lanse
Peter Dec 20 1898 Lanse
Mike Nov 22 1901 Lanse

Eighth. I am not a disbeliever in or opposed to organized government or a member of or affiliated with any organization or body of persons teaching disbelief in organized government. I am not a polygamist nor a believer in the practice of polygamy. I am attached to the principles of the Constitution of the United States, and it is my intention to become a citizen of the United States and to renounce absolutely and forever all allegiance and fidelity to any foreign prince, potentate, state, or sovereignty, and particularly to [illegible] permanently in the United States, of which at this time I am a ~~citizen~~ subject, and it is my intention to reside

Ninth. I am able to speak the English language.

Tenth. I have resided continuously in the United States of America for a term of five years at least immediately preceding the date of this petition, to wit, since the [illegible] day of March, anno Domini 1[illegible], and in the ~~State Territory District~~ of [illegible] for one year at least next preceding the date of this petition, to wit, since the [illegible] day of October, anno Domini 1905

Eleventh. I have not heretofore made petition for citizenship to any court. ~~I made petition for citizenship to the [illegible] Court of at [illegible] on the [illegible] day of [illegible] anno Domini 1[illegible] and the said petition was denied by the said Court for the following reasons and causes, to wit:~~

Attached hereto and made a part of this petition is my declaration of intention to become a citizen of the United States ~~, and the cause of such denial has since been cured or removed,~~ and labor required by law. Wherefore your petitioner prays that he may be admitted a citizen of the United States of America.

Dated Oct 11 1907.

Peter Oskop
Signature of petitioner.

State of Penna
County of Clearfield } ss:
Peter Oskop

being duly sworn, deposes and says that he is the petitioner in the above-entitled proceeding; that he has read the foregoing petition and knows the contents thereof; that the same is true of his own knowledge, except as to matters therein stated to be alleged upon information and belief, and that as to those matters he believes it to be true.

Subscribed and sworn to before me this 11 day of Oct anno Domini 1907

[SEAL.]

[illegible], Clerk,
By [illegible] Clerk.

* If the alien arrived otherwise than by vessel, the character of conveyance and name of transportation company should be given.

Declaration of Intention ~~and Certificate of Landing from Department of Commerce and Labor~~ filed this 11 day of Oct 1907

[illegible], Clerk,
By [illegible] Clerk.

AFFIDAVIT OF WITNESSES

Common Pleas Court of Clearfield Co. Pa.

In the matter of the petition of Peter Oskop to be admitted a citizen of the United States of America.

State of Penna
County of Clearfield } ss:
Thomas Lyons

and Peter Cuff

Thomas Lyons, occupation Miner, residing at Lanse Pa.
Peter Cuff, occupation Miner, residing at Lanse Pa.

each being severally, duly, and respectively sworn, deposes and says that he is a citizen of the United States of America, that he has personally known Peter Oskop the petitioner above mentioned, to be a resident of the United States for a period of at least five years continuously immediately preceding the date of filing his petition, and of the ~~State Territory District~~ in which the above-entitled application is made for a period of [illegible] years immediately preceding the date of filing his petition; and that he has personal knowledge that the said petitioner is a person of good moral character, attached to the principles of the Constitution of the United States, and that he is in every way qualified, in his opinion, to be admitted a citizen of the United States.

Thomas Lyons
Peter Cuff

[SEAL.] Subscribed and sworn to before me this 11 day of Oct, anno Domini 1907

[illegible], Clerk,
By [illegible] Clerk.

11—2367

[OVER.]

IN THE MATTER OF THE PETITION OF

.....

TO BE ADMITTED A CITIZEN OF THE UNITED STATES OF AMERICA.

Filed ....., 19.....

OATH OF ALLEGIANCE

I hereby declare, on oath, that I absolutely and entirely renounce and abjure all allegiance and fidelity to any foreign prince, potentate, state, or sovereignty, and particularly to ..... *the* ..... *of* ..... *of which I have heretofore been a* citizen / subject *(and that I further renounce the title of* ....., *an order of nobility, which I have heretofore held); that I will support and defend the Constitution and laws of the United States of America against all enemies, foreign and domestic, and that I will bear true faith and allegiance to the same.*

.....

Subscribed and sworn to before me, in open Court, this ..... *day of* ....., *A. D. 19*.....

[SEAL.]

....., *Clerk.*

ORDER OF COURT ADMITTING PETITIONER

Upon consideration of the petition of Naton Samuel Greenburg, *and affidavits in support thereof, and further testimony taken in open Court, it is ordered that the said petitioner, who has taken the oath required by law, be, and hereby is, admitted to become a citizen of the United States of America, this* ..... *day of* ....., *A. D. 19*.....

(It is further ordered, upon consideration of the petition of the said ....., *that his name be, and hereby is, changed to* ....., *under authority of the provisions of section 6 of an act entitled "An Act to establish a Bureau of Immigration and Naturalization, and to provide for a uniform rule for the naturalization of aliens throughout the United States," approved June 29, 1906.)* Dismissed as application gave names of witnesses who did not know him for five years.

By the Court:

Allison L. Smith, Judge

Filed

Certificate of Naturalization, No. ....., *issued on the* ..... *day of* ....., *A. D. 19*.....

11—2527

No. 34

39

NAL

United States of America,

COMMONWEALTH OF PENNSYLVANIA,

Clearfield County, ss:

In the matter of the

To the Commo

The petition of

First. My full na

Second. My place

State
~~Territory~~ of
~~District~~

Third. My occupa

Fourth. I was bo

Fifth. I emigrate

anno Domini 1

Sixth. I declared

at

Seventh. I am

in

and the name, date and

Eighth. I am not
government. I am not
become a citizen of the

permanently in the Unit

Ninth. I am able

Tenth. I have res

the day of

preceding the date of thi

Eleventh. I have

~~and petition was denied~~

Attached hereto an
~~and labor~~ required by

Dated

the foregoing petition an
that as to those matters

BE IT REMEMBERED, that on this 25th day of Aug, A. D. one thousand nine hundred and five Peter Vaskurip alias Oskoup an alien, being duly sworn before the Prothonotary of the Court of Common Pleas, in and for the county aforesaid, according to law, declares and says:

That he was born in Austria on the day of July A.D. 1870, whence he emigrated, and arrived at the port of New York, in the United States, on the day of March A.D. 1894, and that it is bona fide his intention to become **A Citizen of the United States**, and to renounce forever all allegiance and fidelity to any foreign Prince, Potentate, State or Sovereignty whatever, and particularly to the sovereign of whom he is now a subject.

Peter Vaskurip
Oskoup

CERTIFIED from the Records, this 25 day of Aug A. D. one thousand nine hundred and five.

Robt B. Thompson
Prothonotary.

Per

Subscribed and sworn to before me this 11 day of , anno Domini 19

[SEAL.]

, Clerk,

By , Clerk.

*If the alien arrived otherwise than by vessel, the character of conveyance and name of transportation company should be given.

Declaration of Intention ~~and Certificate of Landing~~ from ~~Department of Commerce and Labor~~ filed this 11th day of Oct 1907

, Clerk,

By , Clerk.

AFFIDAVIT OF WITNESSES

In the Court of Clearfield Co Pa.

In the matter of the petition of Peter Vaskurip to be admitted a citizen of the United States of America.

State of Pennsylvania
County of Clearfield } ss:

Thomas Lyon occupation Miner residing at Lanse Pa.

and Peter Lutz occupation Miner residing at Lanse Pa.

each being severally, duly, and respectively sworn, deposes and says that he is a citizen of the United States of America, that he has personally known Peter Vaskurip, the petitioner above mentioned, to be a resident of the United States for a period of at least five years continuously immediately preceding the date of filing his petition, and of the ~~Territory~~ State ~~District~~ in which the above-entitled application is made for a period of years immediately preceding the date of filing his petition; and that he has personal knowledge that the said petitioner is a person of good moral character, attached to the principles of the Constitution of the United States, and that he is in every way qualified, in his opinion, to be admitted a citizen of the United States.

Thomas Lyon
Peter Lutz

[SEAL.] Subscribed and sworn to before me this 11 day of Oct , anno Domini 19

, Clerk,

By , Clerk.

11—2527

OVER

IN THE MATTER OF THE PETITION OF

.....

TO BE ADMITTED A CITIZEN OF THE UNITED STATES OF AMERICA.

Filed ....., 19.....

OATH OF ALLEGIANCE

I hereby declare, on oath, that I absolutely and entirely renounce and abjure all allegiance and fidelity to any foreign prince, potentate, state, or sovereignty, and particularly to ..... *the* ..... *of* ..... *of which I have heretofore been a* citizen / subject *(and that I further renounce the title of* ....., *an order of nobility, which I have heretofore held); that I will support and defend the Constitution and laws of the United States of America against all enemies, foreign and domestic, and that I will bear true faith and allegiance to the same.*

.....

Subscribed and sworn to before me, in open Court, this ..... *day of* ....., *A. D. 19*.....

[SEAL.]

....., *Clerk.*

ORDER OF COURT ADMITTING PETITIONER

Upon consideration of the petition of Naton Samuel Greenberg, *and affidavits in support thereof, and further testimony taken in open Court, it is ordered that the said petitioner, who has taken the oath required by law, be, and hereby is, admitted to become a citizen of the United States of America, this* ..... *day of* ....., *A. D. 19*.....

(It is further ordered, upon consideration of the petition of the said ....., *that his name be, and hereby is, changed to* ..... *under authority of the provisions of section 6 of an act entitled "An Act to establish a Bureau of Immigration and Naturalization, and to provide for a uniform rule for the naturalization of aliens throughout the United States," approved June 29, 1906.)* Dismissed as application gave names of witnesses who did not know him for five years.

By the Court: Allison L. Smith, Judge

Certificate of Naturalization, No. ....., *issued on the* ..... *day of* ....., *A. D. 19*.....

11—2527

No. 39

JACKET FOR NATURALIZATION PAPERS

39

Department of Commerce and Labor

NATURALIZATION SERVICE

Peter Oskorip

NOTICE

The act approved June 29, 1906, entitled "An Act to establish a Bureau of Immigration and Naturalization, and to provide for a uniform rule for the naturalization of aliens throughout the United States," reads in part as follows:

SEC. 16. That every person who falsely makes, forges, counterfeits, or causes or procures to be falsely made, forged, or counterfeited, or knowingly aids or assists in falsely making, forging, or counterfeiting any certificate of citizenship, with intent to use the same, or with the intent that the same may be used by some other person or persons, shall be guilty of a felony, and a person convicted of such offense shall be punished by imprisonment for not more than ten years, or by a fine of not more than ten thousand dollars, or by both such fine and imprisonment.

SEC. 17. That every person who engraves or causes or procures to be engraved, or assists in engraving, any plate in the likeness of any plate designed for the printing of a certificate of citizenship, or who sells any such plate, or who brings into the United States from any foreign place any such plate, except under the direction of the Secretary of Commerce and Labor, or other proper officer, and any person who has in his control, custody, or possession any metallic plate engraved after the similitude of any plate from which any such certificate has been printed, with intent to use such plate or suffer the same to be used in forging or counterfeiting any such certificate or any part thereof; and every person who prints, photographs, or in any other manner causes to be printed, photographed, made, or executed, any print or impression in the likeness of any such certificate, or any part thereof, or who sells any such certificate, or brings the same into the United States from any foreign place, except by direction of some proper officer of the United States, or who has in his possession a distinctive paper which has been adopted by the proper officer of the United States for the printing of such certificate, with intent to unlawfully use the same, shall be punished by a fine of not more than ten thousand dollars, or by imprisonment at hard labor for not more than ten years, or by both such fine and imprisonment.

* * * * * * *

SEC. 19. That every person who without lawful excuse is possessed of any blank certificate of citizenship provided by the Bureau of Immigration and Naturalization, with intent unlawfully to use the same, shall be imprisoned at hard labor not more than five years or be fined not more than one thousand dollars.

United States of America,
COMMONWEALTH OF PENNSYLVANIA,
Clearfield County, ss:

BE IT REMEMBERED, that on this Aug. A. D. one thousand ni

~~Peter Vaskurip~~ Peter Oskorip

Prothonotary of the Court of Common Pleas, in and fo

declares and says:

That he was born in Aus

the day of Jul

emigrated, and arrived at the port of New

the day of Mo

bona fide his intention to become A Citizen of the Un

allegiance and fidelity to any foreign Prince, Potent

particularly to the sovereign of whom he is now a subj

Pi

CER

day of

nine h

Roll B. Thompson

Prothonotary.

Per

In the matter of th

To the Commo

The petition of

First. My full na

Second. My place

State ~~Territory~~ ~~District~~ of

Third. My occupa

Fourth. I was bo

Fifth. I emigrate

anno Domini 1894

Sixth. I declared

at Clea

Seventh. I am

in

and the name, date and

Eighth. I am not

government. I am not a

become a citizen of the

permanently in the Unit

Ninth. I am able

Tenth. I have res

the day of

preceding the date of thi

Eleventh. I have

~~said petition was denied~~

Attached hereto an

~~and labor~~ required by l

Dated

the foregoing petition an

that as to those matters

read

, and

Subscribed and sworn to before me this 11 day of , anno Domini 19

[SEAL.]

, Clerk,

By , Clerk.

* If the alien arrived otherwise than by vessel, the character of conveyance or name of transportation company should be given

Declaration of Intention ~~and Certificate of Landing from Department of Commerce and Labor~~ filed this 11 day of Oct 1907

, Clerk,

By , Clerk.

AFFIDAVIT OF WITNESSES

Court of Clearfield Co. Pa.

In the matter of the petition of Peter Oskorip to be admitted a citizen of the United States of America.

State of Penna

Co. of Clearfield

ss:

Thomas Smith, occupation Miner, residing at Ramey Pa.

and Sam Peck, occupation Miner, residing at Ramey

each being severally, duly, and respectively sworn, deposes and says that he is a citizen of the United States of America, that he has personally known Peter Oskorip, the petitioner above mentioned, to be a resident of the United States for a period of at least five years continuously immediately preceding the date of filing his petition, and of the ~~Territory~~ State ~~District~~ in which the above-entitled application is made for a period of years immediately preceding the date of filing his petition; and that he has personal knowledge that the said petitioner is a person of good moral character, attached to the principles of the Constitution of the United States, and that he is in every way qualified, in his opinion, to be admitted a citizen of the United States.

Thomas Smith

Sam Peck

[SEAL.] Subscribed and sworn to before me this 14 day of Oct, anno Domini 1907

, Clerk,

By , Clerk.

11—2527

OVER

IN THE MATTER OF THE PETITION OF

.....

TO BE ADMITTED A CITIZEN OF THE UNITED STATES OF AMERICA.

Filed ....., *19*.....

OATH OF ALLEGIANCE

I hereby declare, on oath, that I absolutely and entirely renounce and abjure all allegiance and fidelity to any foreign prince, potentate, state, or sovereignty, and particularly to ..... *the* ..... *of* ..... *of which I have heretofore been a* citizen/subject *(and that I further renounce the title of* ....., *an order of nobility, which I have heretofore held); that I will support and defend the Constitution and laws of the United States of America against all enemies, foreign and domestic, and that I will bear true faith and allegiance to the same.*

.....

Subscribed and sworn to before me, in open Court, this ..... *day of* ....., *A. D. 19*.....

[SEAL.]

....., *Clerk.*

ORDER OF COURT ADMITTING PETITIONER

Upon consideration of the petition of Naton Samuel Greenburg, *and affidavits in support thereof, and further testimony taken in open Court, it is ordered that the said petitioner, who has taken the oath required by law, be, and hereby is, admitted to become a citizen of the United States of America, this* ..... *day of* ....., *A. D. 19*.....

(It is further ordered, upon consideration of the petition of the said ....., *that his name be, and hereby is, changed to* ....., *under authority of the provisions of section 6 of an act entitled "An Act to establish a Bureau of Immigration and Naturalization, and to provide for a uniform rule for the naturalization of aliens throughout the United States," approved June 29, 1906.)* Dismissed as application gave names of witnesses who did not know him for five years.

By the Court:

Allison C. Smith, Judge

Certificate of Naturalization, No. ....., *issued on the* ..... *day of* ....., *A. D. 19*.....

11—2527

No. 39

NAL

In the matter of th

To the Commi

The petition of

First. My full na

Second. My place

State ~~Territory~~ of ~~District~~

Third. My occupa

Fourth. I was bor

Fifth. I emigrate

anno Domini 1894

Sixth. I declared

at Clea

Seventh. I am

in

and the name, date and

Eighth. I am not

government. I am not a

become a citizen of the

permanently in the Unit

Ninth. I am able

Tenth. I have res

the day of

preceding the date of thi

Eleventh. I have

~~said petition was denied~~

Attached hereto an

~~and Labor~~ required by t

Dated

the foregoing petition an

that as to those matters

Sul

[SEAL.]

Declaration of Intention

In the matter of the pet

and

each being severally, duly, and

, the petitioner above mentioned, to be a resident of the United States for a period of at least five years continuously immediately preceding the date of filing his petition, and of the State ~~Territory~~ District in which the above-entitled application is made for a period of years immediately preceding the date of filing his petition; and that he has personal knowledge that the said petitioner is a person of good moral character, attached to the principles of the Constitution of the United States, and that he is in every way qualified, in his opinion, to be admitted a citizen of the United States.

[SEAL.] Subscribed and sworn to before me this 14 day of Oct , anno Domini 19

, Clerk,

By , Clerk.

11—2027

[OVER.]

Naturalization Court, Mch 10 1908

1902

1902

Peter Oskovich

39

14

1894

IN THE MATTER OF THE PETITION OF

.....

TO BE ADMITTED A CITIZEN OF THE UNITED STATES OF AMERICA.

Filed ....., 19.....

OATH OF ALLEGIANCE

I hereby declare, on oath, that I absolutely and entirely renounce and abjure all allegiance and fidelity to any foreign prince, potentate, state, or sovereignty, and particularly to ..... *the* ..... *of* ..... *of which I have heretofore been a* citizen / subject *(and that I further renounce the title of* ....., *an order of nobility, which I have heretofore held); that I will support and defend the Constitution and laws of the United States of America against all enemies, foreign and domestic, and that I will bear true faith and allegiance to the same.*

.....

Subscribed and sworn to before me, in open Court, this ..... *day of* ....., *A. D. 19*.....

[SEAL.]

....., *Clerk.*

ORDER OF COURT ADMITTING PETITIONER

Upon consideration of the petition of Naton Samuel Greenberg, *and affidavits in support thereof, and further testimony taken in open Court, it is ordered that the said petitioner, who has taken the oath required by law, be, and hereby is, admitted to become a citizen of the United States of America, this* ..... *day of* ....., *A. D. 19*.....

(It is further ordered, upon consideration of the petition of the said ....., *that his name be, and hereby is, changed to* ....., *under authority of the provisions of section 6 of an act entitled "An Act to establish a Bureau of Immigration and Naturalization, and to provide for a uniform rule for the naturalization of aliens throughout the United States," approved June 29, 1906.)* Dismissed as application gave names of witnesses who did not know him for five years.

By the Court: Allison C. Smith, Judge

Certificate of Naturalization, No. ....., *issued on the* ..... *day of* ....., *A. D. 19*.....

11—2527

No. 39

NAL

In the matter of th

To the Commo

The petition of

First. My full na

Second. My place

State ~~Territory~~ ~~District~~ of

Third. My occupa

Fourth. I was bor

Fifth. I emigrate

anno Domini 1894

Sixth. I declared

at Cleu

Seventh. I am

in

and the name, date and

Eighth. I am not

government. I am not a

become a citizen of the

permanently in the Unit

Ninth. I am able

Tenth. I have res

the day of

preceding the date of thi

Eleventh. I have

~~said petition was denied~~

Attached hereto an

~~and labor~~ required by l

Dated

the foregoing petition an

that as to those matters

Sul

[SEAL.]

Declaration of Intention

ica.

born

dren.

ized

on to

ly to

reside

since

next

~~rt of~~

~~d the~~

~~ned.~~

~~merce~~

read

, and

lerk.

lerk.

No.

Application of Peter Oskorip for naturalization

Testimony

Court of Clearfield Co. Pa.

In the matter of the petition of Peter Oskorip to be admitted a citizen of the United States of America.

State of Penna

Co. of Clearfield } ss.

Thomas [illegible], occupation Miner, residing at Rawley Pa.

and [illegible], occupation [illegible], residing at [illegible]

each being severally, duly, and respectively sworn, deposes and says that he is a citizen of the United States of America, that he has personally known Peter Oskorip, the petitioner above mentioned, to be a resident of the United States for a period of at least five years continuously immediately preceding the date of filing his petition, and of the ~~Territory~~ State ~~District~~ in which the above-entitled application is made for a period of [illegible] years immediately preceding the date of filing his petition; and that he has personal knowledge that the said petitioner is a person of good moral character, attached to the principles of the Constitution of the United States, and that he is in every way qualified, in his opinion, to be admitted a citizen of the United States.

Thomas [illegible]

[illegible]

[SEAL.] Subscribed and sworn to before me this 17 day of Oct, anno Domini 19[illegible]

[illegible], Clerk,

By [illegible], Clerk.

11—2527

OVER

IN THE MATTER OF THE PETITION OF

.....

TO BE ADMITTED A CITIZEN OF THE UNITED STATES OF AMERICA.

Filed ....., *19*.....

OATH OF ALLEGIANCE

I hereby declare, on oath, that I absolutely and entirely renounce and abjure all allegiance and fidelity to any foreign prince, potentate, state, or sovereignty, and particularly to ..... *the* ..... *of* ..... *of which I have heretofore been a* citizen / subject *(and that I further renounce the title of* ....., *an order of nobility, which I have heretofore held); that I will support and defend the Constitution and laws of the United States of America against all enemies, foreign and domestic, and that I will bear true faith and allegiance to the same.*

.....

Subscribed and sworn to before me, in open Court, this ..... *day of* ....., *A. D. 19*.....

[SEAL.]

....., *Clerk.*

ORDER OF COURT ADMITTING PETITIONER

Upon consideration of the petition of ....., *and affidavits in support thereof, and further testimony taken in open Court, it is ordered that the said petitioner, who has taken the oath required by law, be, and hereby is, admitted to become a citizen of the United States of America, this* ..... *day of* ....., *A. D. 19*.....

(It is further ordered, upon consideration of the petition of the said ....., *that his name be, and hereby is, changed to* ....., *under authority of the provisions of section 6 of an act entitled "An Act to establish a Bureau of Immigration and Naturalization, and to provide for a uniform rule for the naturalization of aliens throughout the United States," approved June 29, 1906.)*

By the Court:

.....

Certificate of Naturalization, No. ....., *issued on the* ..... *day of* ....., *A. D. 19*.....

11—2527

No. 4

ORIGINAL

DIVISION OF NATURALIZATION

PETITION FOR NATURALIZATION

Court of

In the matter of the petition of Peter Kaesur *to be admitted a citizen of the United States of America.*

To the Common Pleas *Court of* Clearfield Co, Pa

The petition of Peter Kaesur *respectfully shows:*

First. My full name is Peter Kaesur

Second. My place of residence is ~~number street, city~~ town of

~~State Territory of District~~

Third. My occupation is

Fourth. I was born on the day of , anno Domini , at

Fifth. I emigrated to the United States from , on or about the day of

anno Domini , and arrived at the port of , in the United States, on the vessel *

Sixth. I declared my intention to become a citizen of the United States on the day of , anno Domini

at Clearfield Pa , in the Common Pleas Court of Clearfield Co, Pa

Seventh. I am married. My wife's name is

in , and now resides at She was born

I have 5 children,

and the name, date and place of birth, and place of residence of each of said children is as follows:

Mary - April 14, 1892 -	Tarney Pa.	Lucy - May 21, 1900	Tarney Pa.
John - June 24, 1896	Tarney Pa.	Lucie - May 8, 1902	Tarney Pa.
Annie - Sept. 14, 1893	Tarney Pa.	Nicie - Nov 21, 1904	Tarney Pa.
Jake - Apr. 26, 1898	Tarney Pa.	Celia - March 15, 1907	Tarney Pa.

Eighth. I am not a disbeliever in or opposed to organized government or a member of or affiliated with any organization or body of persons teaching disbelief in organized government. I am not a polygamist nor a believer in the practice of polygamy. I am attached to the principles of the Constitution of the United States, and it is my intention to become a citizen of the United States and to renounce absolutely and forever all allegiance and fidelity to any foreign prince, potentate, state, or sovereignty, and particularly to

of which at this time I am a ~~citizen~~ subject; and it is my intention to reside permanently in the United States.

Ninth. I am able to speak the English language.

Tenth. I have resided continuously in the United States of America for a term of five years at least immediately preceding the date of this petition, to wit, since the day of , anno Domini , and in the ~~Territory of District~~ State for one year at least next preceding the date of this petition, to wit, since the 5 day of , anno Domini 19

Eleventh. I have not heretofore made petition for citizenship to any court. ~~I made petition for citizenship to the Court of at on the day of anno Domini and the said petition was denied by the said Court for the following reasons and causes, to wit:~~

~~, and the cause of said denial has since been cured or removed.~~

Attached hereto and made a part of this petition are my declaration of intention to become a citizen of the United States ~~and the certificate from the Department of Commerce and Labor~~ required by law. Wherefore your petitioner prays that he may be admitted a citizen of the United States of America.

Dated , 19 Peter Kaesur

(Signature of petitioner.)

State of Penna
Co. of Clearfield } ss
Peter Kaesur

being duly sworn, deposes and says that he is the petitioner in the above-entitled proceeding; that he has read the foregoing petition and knows the contents thereof; that the same is true of his own knowledge, except as to matters therein stated to be alleged upon information and belief, and that as to those matters he believes it to be true.

Subscribed and sworn to before me this day of , anno Domini 19

[SEAL]

, Clerk,

By , Clerk.

* If the alien arrived otherwise than by vessel, the name of vessel, date of arrival, and name of transportation company should be given.

Declaration of Intention ~~and Certificate of Landing from Department of Commerce and Labor~~ *filed this* 21 day of Oct , 1907

, Clerk,

By , Clerk.

AFFIDAVIT OF WITNESSES

Common Pleas Court of Clearfield Co Pa

In the matter of the petition of Peter Kaesur *to be admitted a citizen of the United States of America.*

State of Penna
Co of Clearfield } ss

Walter Welch , occupation Attorney at Law , residing at Clearfield Pa

and Cornelius Liller , occupation Sheriff , residing at Clearfield Pa

each being severally, duly, and respectively sworn, deposes and says that he is a citizen of the United States of America; that he has personally known Peter Kaesur, the petitioner above mentioned, to be a resident of the United States for a period of at least five years continuously immediately preceding the date of filing his petition, and of the ~~Territory of District~~ State in which the above-entitled application is made for a period of years immediately preceding the date of filing his petition; and that he has personal knowledge that the said petitioner is a person of good moral character, attached to the principles of the Constitution of the United States, and that he is in every way qualified, in his opinion, to be admitted a citizen of the United States.

Walter Welch

Cornelius Liller

[SEAL] *Subscribed and sworn to before me this* 21 day of , anno Domini 190

, Clerk,

By , Clerk.

11—2527

[OVER.]

IN THE MATTER OF THE PETITION OF

.....

TO BE ADMITTED A CITIZEN OF THE UNITED STATES OF AMERICA.

Filed ....., *19*.....

OATH OF ALLEGIANCE

I hereby declare, on oath, that I absolutely and entirely renounce and abjure all allegiance and fidelity to any foreign prince, potentate, state, or sovereignty, and particularly to ..... *the* ..... *of* ..... *of which I have heretofore been a* citizen / subject *(and that I further renounce the title of* ....., *an order of nobility, which I have heretofore held); that I will support and defend the Constitution and laws of the United States of America against all enemies, foreign and domestic, and that I will bear true faith and allegiance to the same.*

.....

[SEAL.] *Subscribed and sworn to before me, in open Court, this* ..... *day of* ....., *A. D. 19*.....

....., *Clerk.*

ORDER OF COURT ADMITTING PETITIONER

Upon consideration of the petition of ....., *and affidavits in support thereof, and further testimony taken in open Court, it is ordered that the said petitioner, who has taken the oath required by law, be, and hereby is, admitted to become a citizen of the United States of America, this* ..... *day of* ....., *A. D. 19*.....

(It is further ordered, upon consideration of the petition of the said ....., *that his name be, and hereby is, changed to* ....., *under authority of the provisions of section 6 of an act entitled "An Act to establish a Bureau of Immigration and Naturalization, and to provide for a uniform rule for the naturalization of aliens throughout the United States," approved June 29, 1906.)* Dismissed because, when data not given name correctly & imperfect to have been signed by him whereas declared to consist - [illegible]

By the Court:

[illegible] ....., [illegible]

Pres'd

Certificate of Naturalization, No. ....., *issued on the* ..... *day of* ....., *A. D. 19*.....

11—2527

No. 40

ORIGINAL

Naturalization Certificate 14322 2

Name Peter Kaesner

Age 41 years

Declaration of Intention issued by Clerk of Court of Clearfield Co.

vol. ____ page ____, on the ____ day of ____, A.D. 19

Petition filed on the 21 day of Oct A.D. 1907, vol. 1 page 40

Name, age and place of residence of wife:

Annie

age 45 years

Ramey

Names, ages and places of residence of minor children:

Mary 15 yrs.	Ramey Pa	Born in Germany, came to U.S. 1892, Ramey Pa.
John 12 yrs.		Born in Germany, came to U.S. 1895, Ramey Pa.
Annie 11 yrs.		Born in Germany, came to U.S. 1896, Ramey Pa.
Katie 9 yrs.		Born in Germany, came to U.S. 1898, Ramey Pa.

Date of Order: Mch 10 1908

Vol. 1 page 40

(Signature of holder.)

United St

COMMONWEAL

Glenr

In the matter

To the Com

The petitio

First. My

Second. M

State Territory of District

Third. My

Fourth. I

Fifth. I en

anno Domini 1

Sixth. I d

at

Seventh. I

in

and the name, da

Mary - U

John - Fa

Anne - Sy

Jake - Ufa

Eighth. I a

government. I am

become a citizen of

permanently in th

Ninth. I am

Tenth. I ha

the da

preceding the date

Eleventh. I

~~said petition was d~~

Attached her

~~and labor~~ required

Dated

Sta

Co

Pet

the foregoing petiti

that as to those ma

BE IT REME

August

Peter

Prothonotary of th

declares and says

That he was

the about

emigrated, and a

the

bona fide his inte

allegiance and f

particularly to th

day of America.

worn before the

ccording to law,

on

, whence he

United States, on

, and that it is

ounce forever all

y whatever, and

rds, this 21

D. one thousand

nine hundred and seven

Prothonotary.

Per

has read

belief, and

Subscribed and sworn to before me this day of , anno Domini 19

[SEAL.]

, Clerk,

By Clerk.

* If the alien arrived otherwise than by vessel, the character of conveyance or name of transportation company should be given.

Declaration of Intention ~~and Certificate of Landing from Department of Commerce and Labor~~ filed this 21 day of Oct 1907

, Clerk,

By Clerk.

AFFIDAVIT OF WITNESSES

In the matter of the petition of Peter Kaesner to be admitted a citizen of the United States of America.

Common Pleas Court of Clearfield Co. Pa

State of Pennsylvania

Co. of Clearfield

Walter Welch, occupation Attorney at Law, residing at Clearfield Pa

and Cornelius Aiken, occupation Sheriff, residing at Clearfield Pa

each being severally, duly, and respectively sworn, deposes and says that he is a citizen of the United States of America; that he has personally known the petitioner above mentioned, to be a resident of the United States for a period of at least five years continuously immediately preceding the date of filing his petition, and of the State Territory in which the above-entitled application is made for a period of years immediately preceding the date of filing his petition; and that he has personal knowledge that the said petitioner is a person of good moral character, attached to the principles of the Constitution of the United States, and that he is in every way qualified, in his opinion, to be admitted a citizen of the United States.

Walter Welch

Cornelius Aiken

[SEAL.] Subscribed and sworn to before me this 21 day of Oct, anno Domini 1907

, Clerk,

By Deputy Clerk.

11—2527

[OVER.]

IN THE MATTER OF THE PETITION OF

.....

TO BE ADMITTED A CITIZEN OF THE UNITED STATES OF AMERICA.

Filed ....., 19.....

OATH OF ALLEGIANCE

I hereby declare, on oath, that I absolutely and entirely renounce and abjure all allegiance and fidelity to any foreign prince, potentate, state, or sovereignty, and particularly to ..... *the* ..... *of* ..... *of which I have heretofore been a* citizen / subject *(and that I further renounce the title of* ....., *an order of nobility, which I have heretofore held); that I will support and defend the Constitution and laws of the United States of America against all enemies, foreign and domestic, and that I will bear true faith and allegiance to the same.*

.....

Subscribed and sworn to before me, in open Court, this ..... *day of* ....., *A. D. 19*.....

[SEAL.]

....., *Clerk.*

ORDER OF COURT ADMITTING PETITIONER

Upon consideration of the petition of ....., *and affidavits in support thereof, and further testimony taken in open Court, it is ordered that the said petitioner, who has taken the oath required by law, be, and hereby is, admitted to become a citizen of the United States of America, this* ..... *day of* ....., *A. D. 19*.....

(It is further ordered, upon consideration of the petition of the said ....., *that his name be, and hereby is, changed to* ....., *under authority of the provisions of section 6 of an act entitled "An Act to establish a Bureau of Immigration and Naturalization, and to provide for a uniform rule for the naturalization of aliens throughout the United States," approved June 29, 1906.)* Dismissed because, when data not given, correctly & unfaith to prove been signed by him whereas he claimed he cannot - [illegible]

By the Court:

[illegible]

Paid

Certificate of Naturalization, No. ....., *issued on the* ..... *day of* ....., *A. D. 19*.....

11—2527

ORIGINAL

No. 40

United St

COMMONWEALTH OF PENNSYLVANIA,

Clearfield County, ss:

BE IT REMEMBERED, that on this Twenty eighth day of August A. D. one thousand nine hundred and five Peter Kaesur an alien, being duly sworn before the Prothonotary of the Court of Common Pleas, in and for the county aforesaid, according to law, declares and says:

That he was born in Austria on the about 15" day of October A. D. 1866, whence he emigrated, and arrived at the port of New York, in the United States, on the 22 day of December A. D. 1887, and that it is bona fide his intention to become **A Citizen of the United States**, and to renounce forever all allegiance and fidelity to any foreign Prince, Potentate, State or Sovereignty whatever, and particularly to the sovereign of whom he is now a subject.

Peter Kaesur

CERTIFIED from the Records, this 28 day of August A. D. one thousand nine hundred and five

[signature]
Prothonotary.

Per

Subscribed and sworn to before me this day of , anno Domini 19

[SEAL.]

, Clerk,

By , Clerk.

*If the alien arrived otherwise than by vessel, the character of conveyance or name of transportation company should be given.

Declaration of Intention ~~and Certificate of Landing from Department of Commerce and Labor~~ filed this 21 day of Oct 1907

, Clerk,

By , Clerk.

AFFIDAVIT OF WITNESSES

In the matter of the petition of Peter Kaesur Common Pleas Court of Clearfield Co. Pa to be admitted a citizen of the United States of America.

State of Penna
Co. of Clearfield

Walter Welch, occupation Attorney at Law, residing at Clearfield Pa

and Cornelius Allen, occupation Sheriff, residing at Clearfield Pa

each being severally, duly, and respectively sworn, deposes and says that he is a citizen of the United States of America, that he has personally known , the petitioner above mentioned, to be a resident of the United States for a period of at least five years continuously immediately preceding the date of filing his petition, and of the ~~Territory~~ State District in which the above-entitled application is made for a period of years immediately preceding the date of filing his petition; and that he has personal knowledge that the said petitioner is a person of good moral character, attached to the principles of the Constitution of the United States, and that he is in every way qualified, in his opinion, to be admitted a citizen of the United States.

Walter Welch
Cornelius Allen

[SEAL.] Subscribed and sworn to before me this 21 day of Oct , anno Domini 1907

, Clerk,

By , Clerk.

11—2527

[OVER.]

IN THE MATTER OF THE PETITION OF

Peter Kaesur

TO BE ADMITTED A CITIZEN OF THE UNITED STATES OF AMERICA.

Filed March 10", 1908

OATH OF ALLEGIANCE

I hereby declare, on oath, that I absolutely and entirely renounce and abjure all allegiance and fidelity to any foreign prince, potentate, state, or sovereignty, and particularly to Francis Joseph *the* Emperor *of* Austria *of which I have heretofore been a* ~~citizen~~ *subject* ~~(and that I further renounce the title of ..... , an order of nobility, which I have heretofore held)~~*; that I will support and defend the Constitution and laws of the United States of America against all enemies, foreign and domestic, and that I will bear true faith and allegiance to the same.*

Peter Kaesur

[SEAL.] *Subscribed and sworn to before me, in open Court, this* 10 *day of* March *, A. D. 19*08

Roll B Thompson *, Clerk.*

ORDER OF COURT ADMITTING PETITIONER

Upon consideration of the petition of Peter Kaesur *, and affidavits in support thereof, and further testimony taken in open Court, it is ordered that the said petitioner, who has taken the oath required by law, be, and hereby is, admitted to become a citizen of the United States of America, this* 10 *day of* March *, A. D. 19*08

~~(It is further ordered, upon consideration of the petition of the said ..... , that his name be, and hereby is, changed to ..... , under authority of the provisions of section 6 of an act entitled "An Act to establish a Bureau of Immigration and Naturalization, and to provide for a uniform rule for the naturalization of aliens throughout the United States," approved June 29, 1906.)~~

By the Court:

Nelson Smith *, Judge*

Paid

Certificate of Naturalization, No. [illegible] *, issued on the* [illegible] *day of* [illegible] *, A. D. 19*08

11—2527

No. 41 ORIGINAL

PETITION FOR NATURALIZATION

Common Pleas Court of Clearfield Co. Pa.

In the matter of the petition of Andrew Adamowicz *to be admitted a citizen of the United States of America.*

To the Common Pleas *Court of* Clearfield Co. Pa.

The petition of Andrew Adamowicz *respectfully shows:*

First. My full name is Andrew Adamowicz

Second. My place of residence is ~~number~~ [illegible] *street ~~city~~ town of* [illegible]

State ~~Territory~~ ~~District~~ of [illegible]

Third. My occupation is [illegible]

Fourth. I was born on the 25 *day of* [illegible] *anno Domini* 1[illegible] *, at* [illegible]

Fifth. I emigrated to the United States from [illegible] *, on or about the* [illegible] *day of* [illegible] *anno Domini* 1902 *, and arrived at the port of* [illegible] *, in the United States, on the vessel** Mol [illegible]

Sixth. I declared my intention to become a citizen of the United States on the [illegible] *day of* [illegible] *, anno Domini* 1[illegible] *at* [illegible] *, in the* Common Pleas *Court of* Clearfield [illegible]

Seventh. I am not *married. ~~My wife's name is~~* [illegible] *~~She was born in~~* [illegible] *~~, and now resides at~~* [illegible] *~~I have~~* [illegible] *~~children, and the name, date and place of birth, and place of residence of each of said children is as follows:~~*

Eighth. I am not a disbeliever in or opposed to organized government or a member of or affiliated with any organization or body of persons teaching disbelief in organized government. I am not a polygamist nor a believer in the practice of polygamy. I am attached to the principles of the Constitution of the United States, and it is my intention to become a citizen of the United States and to renounce absolutely and forever all allegiance and fidelity to any foreign prince, potentate, state, or sovereignty, and particularly to Nicholas II Emperor of Russia *of which at this time I am a ~~citizen~~ subject, and it is my intention to reside permanently in the United States.*

Ninth. I am able to speak the English language.

Tenth. I have resided continuously in the United States of America for a term of five years at least immediately preceding the date of this petition, to wit, since the 15 *day of* April *, anno Domini* 1902 *, and in the State ~~Territory~~ ~~District~~ of* [illegible] *for one year at least next preceding the date of this petition, to wit, since the* [illegible] *day of* [illegible] *, anno Domini* 19[illegible]

Eleventh. I have not heretofore made petition for citizenship to any court. ~~I made petition for citizenship to the~~ [illegible] *~~Court of~~* [illegible] *~~at~~* [illegible] *~~on the~~* [illegible] *~~day of~~* [illegible] *~~, anno Domini~~* [illegible] *~~and the said petition was denied by the said Court for the following reasons and causes, to wit,~~*

~~, and the cause of such denial has since been cured or removed.~~

Attached hereto and made a part of this petition are my declaration of intention to become a citizen of the United States ~~and the certificate from the Department of Commerce and Labor~~ required by law. Wherefore your petitioner prays that he may be admitted a citizen of the United States of America.

Dated Oct [illegible] *, 19*[illegible]

[illegible] Andrew Adamowicz
(Signature of petitioner.)

State of Pa.
Co. of Clearfield } ss.
Andrew Adamowicz

being duly sworn, deposes and says that he is the petitioner in the above-entitled proceeding; that he has read the foregoing petition and knows the contents thereof; that the same is true of his own knowledge, except as to matters therein stated to be alleged upon information and belief, and that as to those matters he believes it to be true.

Subscribed and sworn to before me this [illegible] *day of* [illegible] *, anno Domini* 19[illegible]

[SEAL.]

[illegible] *, Clerk,*

By [illegible] *Clerk.*

* If the alien arrives otherwise than by vessel, the character of conveyance or name of transportation company should be given.

Declaration of Intention ~~and Certificate of Landing from Department of Commerce and Labor~~ filed this [illegible] *day of* [illegible] *19*[illegible]

[illegible] *, Clerk,*

By [illegible] *Clerk.*

AFFIDAVIT OF WITNESSES

Common Pleas *Court of* Clearfield Co. Pa.

In the matter of the petition of Andrew Adamowicz *to be admitted a citizen of the United States of America.*

State of Pa.
Co. of Clearfield } ss.
H. A. [illegible] *, occupation* [illegible] *, residing at* [illegible]
and [illegible] *, occupation* [illegible] *, residing at* [illegible]

each being severally, duly, and respectively sworn, deposes and says that he is a citizen of the United States of America, that he has personally known [illegible] *, the petitioner above mentioned to be a resident of the United States for a period of at least five years continuously immediately preceding the date of filing his petition, and of the State ~~Territory~~ ~~District~~ in which the above-entitled application is made for a period of* [illegible] *years immediately preceding the date of filing his petition; and that he has personal knowledge that the said petitioner is a person of good moral character, attached to the principles of the Constitution of the United States, and that he is in every way qualified, in his opinion, to be admitted a citizen of the United States.*

H. A. [illegible]
Frank T. Williams

[SEAL.] *Subscribed and sworn to before me this* 21 *day of* Oct. *, anno Domini* 19[illegible]

[illegible] *, Clerk,*

By [illegible] *, Clerk.*

11—2527 (OVER)

IN THE MATTER OF THE PETITION OF

Peter Kaesur

TO BE ADMITTED A CITIZEN OF THE UNITED STATES OF AMERICA.

Filed March 10", 19 08

OATH OF ALLEGIANCE

I hereby declare, on oath, that I absolutely and entirely renounce and abjure all allegiance and fidelity to any foreign prince, potentate, state, or sovereignty, and particularly to Francis Joseph *the* Emperor *of* Austria

of which I have heretofore been a ~~citizen~~ subject ~~*(and that I further renounce the title of* ..... *, an order of nobility, which I have heretofore held)*~~; *that I will support and defend the Constitution and laws of the United States of America against all enemies, foreign and domestic, and that I will bear true faith and allegiance to the same.*

Piter Kaesur

Subscribed and sworn to before me, in open Court, this 10 *day of* March *, A. D. 1908.*

[SEAL.]

Roe B Thompson *, Clerk.*

ORDER OF COURT ADMITTING PETITIONER

Upon consideration of the petition of Peter Kaesur *, and affidavits in support thereof, and further testimony taken in open Court, it is ordered that the said petitioner, who has taken the oath required by law, be, and hereby is, admitted to become a citizen of the United States of America, this* 10 *day of* March *, A. D. 19*0*.

~~*(It is further ordered, upon consideration of the petition of the said* ..... *, that his name be, and hereby is, changed to* ..... *, under authority of the provisions of section 6 of an act entitled "An Act to establish a Bureau of Immigration and Naturalization, and to provide for a uniform rule for the naturalization of aliens throughout the United States," approved June 29, 1906.)*~~

By the Court:

William C Smith *, Judge*

Certificate of Naturalization, No. 4305 *, issued on the* 10 *day of* March *, A. D. 1908.*

11—2327

No. 41

ORIGINAL

United States of America,

COMMONWEALTH OF PENNSYLVANIA,

Clearfield County, ss:

BE IT REMEMBERED, that on this Ninth *day of* October *A. D. one thousand nine hundred and* three Andrew Adamowicz *an alien, being duly sworn before the Prothonotary of the Court of Common Pleas, in and for the county aforesaid, according to law, declares and says:*

That he was born in Russia *on the* 26 *day of* November *A. D.* 1881, *whence he emigrated, and arrived at the port of* New York, *in the United States, on the* 15 *day of* April, *A. D.* 1902 *and that it is bona fide his intention to become A CITIZEN OF THE UNITED STATES, and to renounce forever all allegiance and fidelity to any foreign Prince, Potentate, State or Sovereignty whatever, and particularly to the sovereign of whom he is now a subject.*

Andr Adamowicz

CERTIFIED from the Records, this 9 *day of* October *A. D. one thousand nine hundred and* three

Grant H Thompson *Prothonotary.*

Per _____

[SEAL.]

[illegible], Clerk,

By [illegible] Clerk.

* If the alien arrives otherwise than by vessel, the character of conveyance or name of transportation company should be given.

Declaration of Intention ~~and Certificate of Landing from Department of Commerce and Labor~~ filed this [illegible] *day of* [illegible] *19*[illegible]

[illegible], Clerk,

By [illegible] Clerk.

AFFIDAVIT OF WITNESSES

[illegible] Court of Clearfield Co. Pa.

In the matter of the petition of Andrew Adamowicz *to be admitted a citizen of the United States of America.*

State of Clearfield
Co. of Clearfield
H A [illegible] *occupation* [illegible] *residing at* [illegible]
and [illegible] *occupation* [illegible] *residing at* [illegible]

each being severally, duly, and respectively sworn, deposes and says that he is a citizen of the United States of America, that he has personally known [illegible] *the petitioner above mentioned, to be a resident of the United States for a period of at least five years continuously immediately preceding the date of filing his petition, and of the ~~Territory~~ State ~~District~~ in which the above-entitled application is made for a period of* [illegible] *years immediately preceding the date of filing his petition; and that he has personal knowledge that the said petitioner is a person of good moral character, attached to the principles of the Constitution of the United States, and that he is in every way qualified, in his opinion, to be admitted a citizen of the United States.*

H A Trautman
Frank H Williams

[SEAL.] *Subscribed and sworn to before me this* 21 *day of* Oct. *, anno Domini 19*[illegible]

[illegible], Clerk,

By [illegible], Clerk.

11—2527

[OVER.]

IN THE MATTER OF THE PETITION OF

Peter Kaesur

TO BE ADMITTED A CITIZEN OF THE UNITED STATES OF AMERICA.

Filed March 10", 1908

OATH OF ALLEGIANCE

I hereby declare, on oath, that I absolutely and entirely renounce and abjure all allegiance and fidelity to any foreign prince, potentate, state, or sovereignty, and particularly to Francis Joseph *the* Emperor *of* Austria *of which I have heretofore been a* ~~citizen~~ *subject* ~~(and that I further renounce the title of ..... , an order of nobility, which I have heretofore held)~~*; that I will support and defend the Constitution and laws of the United States of America against all enemies, foreign and domestic, and that I will bear true faith and allegiance to the same.*

Peter Kaesur

[SEAL.] *Subscribed and sworn to before me, in open Court, this* 10 *day of* March, *A. D. 19*08

Roll B Thompson, *Clerk.*

ORDER OF COURT ADMITTING PETITIONER

Upon consideration of the petition of Peter Kaesur *, and affidavits in support thereof, and further testimony taken in open Court, it is ordered that the said petitioner, who has taken the oath required by law, be, and hereby is, admitted to become a citizen of the United States of America, this* 10 *day of* March, *A. D. 19*08

~~(It is further ordered, upon consideration of the petition of the said ..... , that his name be, and hereby is, changed to ..... , under authority of the provisions of section 6 of an act entitled "An Act to establish a Bureau of Immigration and Naturalization, and to provide for a uniform rule for the naturalization of aliens throughout the United States," approved June 29, 1906.)~~

By the Court:

Allison Smith, Judge

Paid

Certificate of Naturalization, No. 1[illegible], *issued on the* [illegible] *day of* [illegible], *A. D. 19*08

11—2527

No. 11

ORIGINAL

JACKET FOR NA

Department of Commerce and Labor

NATURALIZATION SERVICE

Andrew Adamowicz

NOTICE

The act approved June 29, 1906, entitled "An Act to establish a Bureau of Immigration and Naturalization, and to provide for a uniform rule for the naturalization of aliens throughout the United States," reads in part as follows:

SEC. 16. That every person who falsely makes, forges, counterfeits, or causes or procures to be falsely made, forged, or counterfeited, or knowingly aids or assists in falsely making, forging, or counterfeiting any certificate of citizenship, with intent to use the same, or with the intent that the same may be used by some other person or persons, shall be guilty of a felony, and a person convicted of such offense shall be punished by imprisonment for not more than ten years, or by a fine of not more than ten thousand dollars, or by both such fine and imprisonment.

SEC. 17. That every person who engraves or causes or procures to be engraved, or assists in engraving, any plate in the likeness of any plate designed for the printing of a certificate of citizenship, or who sells any such plate, or who brings into the United States from any foreign place any such plate, except under the direction of the Secretary of Commerce and Labor, or other proper officer, and any person who has in his control, custody, or possession any metallic plate engraved after the similitude of any plate from which any such certificate has been printed, with intent to use such plate or suffer the same to be used in forging or counterfeiting any such certificate or any part thereof; and every person who prints, photographs, or in any other manner causes to be printed, photographed, made, or executed, any print or impression in the likeness of any such certificate, or any part thereof, or who sells any such certificate, or brings the same into the United States from any foreign place, except by direction of some proper officer of the United States, or who has in his possession a distinctive paper which has been adopted by the proper officer of the United States for the printing of such certificate, with intent to unlawfully use the same, shall be punished by a fine of not more than ten thousand dollars, or by imprisonment at hard labor for not more than ten years, or by both such fine and imprisonment.

* * * * * * *

SEC. 19. That every person who without lawful excuse is possessed of any blank certificate of citizenship provided by the Bureau of Immigration and Naturalization, with intent unlawfully to use the same, shall be imprisoned at hard labor not more than five years or be fined not more than one thousand dollars.

Frank H. Thompson, Prothonotary.

Per _____

United States of

COMMONWEALTH OF PEN

Clearfield County

In the matt ... *America.*

To the ...

The peti ...

First. ...

Second. ...

State / *Territory of* ... / *District*

Third. ...

Fourth. ...

Fifth. ...

anno Domini ...

Sixth. ...

at ...

Seventh. ...

In ...

and the name ...

Eighth. ...

government. ...

become a citize ...

permanently in ...

Ninth. ...

Tenth. ...

the 15

preceding the d ...

Eleventh. ...

and petition w ...

attached ...

and Labor requ ...

Dated ...

the foregoing p ...

that as to those ...

e has read

belief, and

BE IT REMEMBERED, that on this ... *day of* October *A. D. on* ...

Andrew Adamowicz

Prothonotary of the Court of Common Pleas, ...

declares and says:

That he was born in Russia

the 26 *day of* ...

emigrated, and arrived at the port of New York

1911 *day of* ...

bona fide his intention to become A CITIZE ...

forever all allegiance and fidelity to any fore ...

ever, and particularly to the sovereign of who ...

ni 1 ...

e was born

children.

organized

ntention to

icularly to

in to reside

wit. since

least next

Court of

and the

re-naval

Commerce

...C...

1

[SEAL]

By ... *Clerk,*

By ... *Clerk.*

* If the alien arrived otherwise than by vessel, the character of conveyance or name of transportation company should be given.

Declaration of Intention ~~and Certificate of Landing from Department of Commerce and Labor~~ filed this 1 *day of* ... *19* 7

By ... *Clerk.*

AFFIDAVIT OF WITNESSES

... *Court of* Clearfield Co. Pa.

In the matter of the petition of Andrew Adamowicz *to be admitted a citizen of the United States of America.*

State of Pa.
Co. of Clearfield } ss

U.S. Navy *occupation* ... *residing at* ...

and ... *occupation* ... *residing at* ...

each being severally, duly, and respectively sworn, deposes and says that he is a citizen of the United States of America; that he has personally known ... *the petitioner above mentioned to be a resident of the United States for a period of at least five years continuously immediately preceding the date of filing his petition, and of the ~~Territory~~ State / District in which the above-entitled application is made for a period of* ... *years immediately preceding the date of filing his petition; and that he has personal knowledge that the said petitioner is a person of good moral character, attached to the principles of the Constitution of the United States, and that he is in every way qualified, in his opinion, to be admitted a citizen of the United States.*

Fred Fontana
Frank H. Williams

[SEAL] *Subscribed and sworn to before me this* 21 *day of* Oct. *anno Domini 19* 7

By George Kurtzer ... *Clerk.*

11—2527

OVER

IN THE MATTER OF THE PETITION OF

Peter Kaesur

TO BE ADMITTED A CITIZEN OF THE UNITED STATES OF AMERICA.

Filed March 10", 1908

OATH OF ALLEGIANCE

I hereby declare, on oath, that I absolutely and entirely renounce and abjure all allegiance and fidelity to any foreign prince, potentate, state, or sovereignty, and particularly to Francis Joseph *the* Emperor *of* Austria *of which I have heretofore been a* ~~citizen~~ subject *(~~and that I further renounce the title of~~ ..... , ~~an order of nobility, which I have heretofore held~~); that I will support and defend the Constitution and laws of the United States of America against all enemies, foreign and domestic, and that I will bear true faith and allegiance to the same.*

Peter Kaesur

[SEAL.] *Subscribed and sworn to before me, in open Court, this* 10 *day of* March, *A. D. 19*08

Roll B Thompson, *Clerk.*

ORDER OF COURT ADMITTING PETITIONER

Upon consideration of the petition of Peter Kaesur, *and affidavits in support thereof, and further testimony taken in open Court, it is ordered that the said petitioner, who has taken the oath required by law, be, and hereby is, admitted to become a citizen of the United States of America, this* 10 *day of* March, *A. D. 19*08

(~~It is further ordered, upon consideration of the petition of the said~~ ..... , ~~that his name be, and hereby is, changed to~~ ..... , ~~under authority of the provisions of section 6 of an act entitled "An Act to establish a Bureau of Immigration and Naturalization, and to provide for a uniform rule for the naturalization of aliens throughout the United States," approved June 29, 1906.~~)

By the Court:

Nelson Smith, Judge

Paid

Certificate of Naturalization, No. 1435, *issued on the* 10 *day of* March, *A. D. 19*08

11—2527

No. 44

ORIGINAL

Naturalization Court Mich 1907 908 H A Frontman

Andrew Adamovitz

1902

Jno Pettit

1902

1902

In the matter of the petition of [illegible] to be admitted a citizen of the United States of America.

State of [illegible]
Co. of [illegible]
H A [illegible] occupation [illegible] residing at [illegible]
and [illegible] occupation [illegible] residing at [illegible]

each being severally, duly, and respectively sworn, deposes and says that he is a citizen of the United States of America, that he has personally known [illegible], the petitioner above mentioned, to be a resident of the United States for a period of at least five years continuously immediately preceding the date of filing his petition, and of the ~~Territory~~ State ~~District~~ in which the above-entitled application is made for a period of [illegible] years immediately preceding the date of filing his petition; and that he has personal knowledge that the said petitioner is a person of good moral character, attached to the principles of the Constitution of the United States, and that he is in every way qualified, in his opinion, to be admitted a citizen of the United States.

H A Frontman
Frank H Williams

[SEAL.] Subscribed and sworn to before me this 21 day of Oct., anno Domini 1907

[illegible], Clerk,
By [illegible], Clerk.

11—2527 [OVER.]

IN THE MATTER OF THE PETITION OF

Peter Kaesur

TO BE ADMITTED A CITIZEN OF THE UNITED STATES OF AMERICA.

Filed March 10", 1908

OATH OF ALLEGIANCE

I hereby declare, on oath, that I absolutely and entirely renounce and abjure all allegiance and fidelity to any foreign prince, potentate, state, or sovereignty, and particularly to Francis Joseph the Emperor of Austria of which I have heretofore been a ~~citizen~~ subject (~~and that I further renounce the title of ....., an order of nobility, which I have heretofore held~~); that I will support and defend the Constitution and laws of the United States of America against all enemies, foreign and domestic, and that I will bear true faith and allegiance to the same.

Piter Kaesur

[SEAL.]

Subscribed and sworn to before me, in open Court, this 10 day of March, A. D. 1908

Roel B Thompson, Clerk

ORDER OF COURT ADMITTING PETITIONER

Upon consideration of the petition of Peter Kaesur, and affidavits in support thereof, and further testimony taken in open Court, it is ordered that the said petitioner, who has taken the oath required by law, be, and hereby is, admitted to become a citizen of the United States of America, this 10 day of March, A. D. 1908

~~(It is further ordered, upon consideration of the petition of the said ....., that his name be, and hereby is, changed to ..... under authority of the provisions of section 6 of an act entitled "An Act to establish a Bureau of Immigration and Naturalization, and to provide for a uniform rule for the naturalization of aliens throughout the United States," approved June 29, 1906.)~~

By the Court:

William C Smith, Judge

Certificate of Naturalization, No. 4395, issued on the 10 day of March, A. D. 1908

11—2527

ORIGINAL

No. 4

Application of Andreas Adamowitz for naturalization

Testimony

No.

In the matter of the application of Andreas Adamowitz for naturalization.

To the Honorable the District Court of the United States for the District of Colorado, sitting at Denver.

The petition of Andreas Adamowitz respectfully shows:

First. That your petitioner is a native of Austria and a subject of the Emperor of Austria.

Second. That your petitioner resides at 1127 Curtis Street, Denver, Colorado.

Third. That your petitioner emigrated to the United States of America from Austria and arrived at the port of New York on or about the 15th day of April, anno Domini 1907.

Fourth. That your petitioner is not a disbeliever in or opposed to organized government.

Fifth. That your petitioner is not a polygamist nor a believer in the practice of polygamy.

Sixth. That your petitioner is not an anarchist.

Seventh. That your petitioner is not a member of any of the classes of aliens inadmissible to the United States under the laws thereof.

Eighth. That your petitioner is not a member of any organization entertaining a disbelief in or opposed to organized government.

Ninth. That your petitioner intends to become a citizen of the United States and renounce forever all allegiance and fidelity to any foreign prince, potentate, state or sovereignty, and particularly to the Emperor of Austria, of which he is now a subject, and intends to reside permanently in the United States.

Tenth. That your petitioner has resided continuously in the United States of America for a period of at least five years next preceding the 15th day of October, anno Domini 1912, and has resided in the State of Colorado for a period of at least one year next preceding the date of filing this petition.

Eleventh. That your petitioner has not heretofore made petition for citizenship to any Court of the United States.

And your petitioner prays that he may be admitted a citizen of the United States of America, and that his name be changed to Andrew Adamowitz.

Attached hereto is the certificate of the Secretary of Commerce and Labor required by law.

Dated October 15th, 1912.

Andreas Adamowitz

Petitioner.

The foregoing petition is hereby approved and ordered filed this 21st day of October, anno Domini 1912.

Fred Trimble, Clerk.

[SEAL.]

By Geo. Kent Farr, Deputy, Clerk.

Declaration of Intention filed October 21st, 1907.

Fred Trimble, Clerk.

By Geo. Kent Farr, Deputy Clerk.

In the matter of the application of Andreas Adamowitz for naturalization.

State of Colorado, City and County of Denver, ss:

H. C. Brinkerhoff, occupation Clerk, residing at 1127 Curtis St., Denver, Colo.

and Frank A. Williamson, occupation Clerk, residing at 1127 Curtis St., Denver, Colo.

each being severally, duly, and respectively sworn, deposes and says that he is a citizen of the United States of America; that he has personally known Andreas Adamowitz, the petitioner above mentioned, to be a resident of the United States for a period of at least five years continuously immediately preceding the date of filing his petition, and of the State Territory in which the above-entitled application is made for a period of one years immediately preceding the date of filing his petition; and that he has personal knowledge that the said petitioner is a person of good moral character, attached to the principles of the Constitution of the United States, and that he is in every way qualified, in his opinion, to be admitted a citizen of the United States.

H. C. Brinkerhoff

Frank A. Williamson

[SEAL.] Subscribed and sworn to before me this 21 day of Oct., anno Domini 1912.

Fred Trimble, Clerk.

By Geo. Kent Farr, Deputy, Clerk.

11—2527

OVER.

IN THE MATTER OF THE PETITION OF

..... } Filed ....., 19.....

TO BE ADMITTED A CITIZEN OF THE UNITED STATES OF AMERICA.

OATH OF ALLEGIANCE

I hereby declare, on oath, that I absolutely and entirely renounce and abjure all allegiance and fidelity to any foreign prince, potentate, state, or sovereignty, and particularly to ..... the ..... of ..... of which I have heretofore been a citizen/subject (and that I further renounce the title of ....., an order of nobility, which I have heretofore held); that I will support and defend the Constitution and laws of the United States of America against all enemies, foreign and domestic, and that I will bear true faith and allegiance to the same.

.....

Subscribed and sworn to before me, in open Court, this ..... day of ....., A. D. 19.....

[SEAL.]

....., Clerk.

ORDER OF COURT ADMITTING PETITIONER

Upon consideration of the petition of ....., and affidavits in support thereof, and further testimony taken in open Court, it is ordered that the said petitioner, who has taken the oath required by law, be, and hereby is, admitted to become a citizen of the United States of America, this ..... day of ....., A. D. 19.....

(It is further ordered, upon consideration of the petition of the said ....., that his name be, and hereby is, changed to ....., under authority of the provisions of section 6 of an act entitled "An Act to establish a Bureau of Immigration and Naturalization, and to provide for a uniform rule for the naturalization of aliens throughout the United States," approved June 29, 1906.) Dismissed at petitioner's cost per Thomas J. Kline Esq. for mail.

By the Court:

C. C. Pole, P. J.

(To be pasted on the back of the petition below the order of court admitting petitioner.)

Form 2218.

AFFIDAVIT OF WITNESSES

Petition No. 41

Court Common Pleas ..... *Court of* .....

In the matter of the petition of Andrew Adamowicz ..... *to be admitted a citizen of the United States of America.*

State of Pennsylvania }
County of Schuylkill } ss:

John Pettit, occupation ....., residing at .....,

and ....., occupation ....., residing at .....,

each being severally, duly, and respectively sworn, deposes and says that he is a citizen of the United States of America; that he has personally known Andrew Adamowicz the petitioner above mentioned, to be a resident of the United States for a period of at least five years continuously immediately preceding the date of filing his petition, and of the ~~Territory~~ State ~~District~~ in which the above-entitled application is made for a period of five years immediately preceding the date of filing his petition; and that he has personal knowledge that the said petitioner is a person of good moral character, attached to the principles of the Constitution of the United States, and that he is in every way qualified, in his opinion, to be admitted a citizen of the United States.

John Pettit

.....

[AFFIX SEAL.] *Subscribed and sworn to before me this* 10 *day of* March, *anno Domini* 1908

Roel B. Thompson, Clerk.

....., Clerk

By .....

11—2627

Certificate of Naturalization No. ....., *issued on the* ..... *day of* ....., *A. D. 19*.....

11—2627

No. 4204

42

NAL

PETITION FOR NATURALIZATION

Common Pleas Court of Hancock Co, O.

In the matter of the petition of Samuel Findley Pearson to be admitted a citizen of the United States of America.

To the Common Pleas Court of Hancock Co, O.

The petition of Samuel F. Findley Pearson respectfully shows:

First. My full name is Samuel Findley Pearson

Second. My place of residence is number [illegible] street, city ~~town~~ of Findlay

State ~~Territory~~ of Ohio

Third. My occupation is Laborer

Fourth. I was born on the 10 day of [illegible], anno Domini 1886, at [illegible] England

Fifth. I emigrated to the United States from Liverpool ~~on or~~ about the [illegible] day of [illegible], anno Domini 1907, and arrived at the port of Philadelphia, in the United States, on the vessel *

Sixth. I declared my intention to become a citizen of the United States on the [illegible] day of [illegible], anno Domini 1[illegible], at Bucyrus, in the [illegible] Court of [illegible]

Seventh. I am married. My wife's name is [illegible] She was born in [illegible], and now resides at [illegible] I have [illegible] children and the name, date and place of birth, and place of residence of each of said children is as follows:

[illegible] Ethel [illegible] Florence July 19[illegible]

Eighth. I am not a disbeliever in or opposed to organized government or a member of or affiliated with any organization or body of persons teaching disbelief in organized government. I am not a polygamist nor a believer in the practice of polygamy. I am attached to the principles of the Constitution of the United States, and it is my intention to become a citizen of the United States and to renounce absolutely and forever all allegiance and fidelity to any foreign prince, potentate, state, or sovereignty, and particularly to [illegible] of which at this time I am a ~~citizen~~ subject, and it is my intention to reside permanently in the United States.

Ninth. I am able to speak the English language.

Tenth. I have resided continuously in the United States of America for a term of five years at least immediately preceding the date of this petition, to wit, since the [illegible] day of [illegible], anno Domini 1[illegible], and in the ~~State~~ Territory of [illegible] for one year at least next preceding the date of this petition, to wit, since the [illegible] day of [illegible], anno Domini 1[illegible]

Eleventh. I have not heretofore made petition for citizenship to any ~~such~~ court. ~~I made petition for citizenship to the~~ ~~Court of~~ at [illegible], the [illegible] day of [illegible], anno Domini 1[illegible], and the ~~said petition was denied by the said Court for the following reasons and causes, viz:~~

~~, and the cause of said denial has since been cured or removed~~

Attached hereto and made a part of this petition ~~and marked Exhibit "A"~~ is my Declaration of Intention to become a citizen of the United States ~~and the certificate from the Department of Commerce and Labor required by law.~~ Wherefore your petitioner prays that he may be admitted a citizen of the United States of America.

Dated [illegible], 19[illegible]

Samuel Findley Pearson

(Petitioner.)

[illegible]

[illegible]

Samuel F. Findley being duly sworn, deposes and says that he is the petitioner in the above-entitled proceeding; that he has read the foregoing petition and knows the contents thereof; that the same is true of his own knowledge, except as to matters therein stated to be alleged upon information and belief, and that as to those matters he believes it to be true.

Subscribed and sworn to before me this [illegible] day of [illegible], anno Domini 19[illegible]

SEAL.

[illegible], Clerk,

By [illegible] Clerk.

* If the petitioner arrived at the port of New York, in case of any other port, the name of such port should be given.

Declaration of Intention ~~and Certificate of Landing from Department of Commerce and Labor~~ filed this 21st day of Oct 1911

[illegible], Clerk,

By [illegible] Clerk.

AFFIDAVIT OF WITNESSES

Common Pleas Court of Hancock Co, O.

In the matter of the petition of Samuel Findley Pearson to be admitted a citizen of the United States of America.

[illegible]

[illegible]

[illegible] occupation [illegible] residing at [illegible]

and [illegible] occupation [illegible] residing at [illegible]

each being severally, duly, and respectively sworn, deposes and says that he is a citizen of the United States of America; that he has personally known Samuel Findley Pearson the petitioner above mentioned, to be a resident of the United States for a period of at least five years continuously immediately preceding the date of filing his petition, and of the ~~Territory~~ State of Indiana in which the above-entitled application is made for a period of [illegible] years immediately preceding the date of filing his petition; and that he has personal knowledge that the said petitioner is a person of good moral character, attached to the principles of the Constitution of the United States, and that he is in every way qualified, in his opinion, to be admitted a citizen of the United States.

[illegible]

Frank Williams

SEAL.] Subscribed and sworn to before me this [illegible] day of [illegible], anno Domini 19[illegible]

[illegible], Clerk,

By [illegible] Clerk.

11—2857

OVER

IN THE MATTER OF THE PETITION OF

.....

TO BE ADMITTED A CITIZEN OF THE UNITED STATES OF AMERICA.

Filed ....., 19.....

OATH OF ALLEGIANCE

I hereby declare, on oath, that I absolutely and entirely renounce and abjure all allegiance and fidelity to any foreign prince, potentate, state, or sovereignty, and particularly to ..... *the* ..... *of* ..... *of which I have heretofore been a* citizen / subject *(and that I further renounce the title of* ....., *an order of nobility, which I have heretofore held); that I will support and defend the Constitution and laws of the United States of America against all enemies, foreign and domestic, and that I will bear true faith and allegiance to the same.*

.....

[SEAL.] *Subscribed and sworn to before me, in open Court, this* ..... *day of* ....., *A. D. 19*.....

....., *Clerk.*

ORDER OF COURT ADMITTING PETITIONER

Upon consideration of the petition of ....., *and affidavits in support thereof, and further testimony taken in open Court, it is ordered that the said petitioner, who has taken the oath required by law, be, and hereby is, admitted to become a citizen of the United States of America, this* ..... *day of* ....., *A. D. 19*.....

(It is further ordered, upon consideration of the petition of the said ....., *that his name be, and hereby is, changed to* ....., *under authority of the provisions of section 6 of an act entitled "An Act to establish a Bureau of Immigration and Naturalization, and to provide for a uniform rule for the naturalization of aliens throughout the United States," approved June 29, 1906.)* Dismissed as witnesses did not know applicant 5 yrs upon application made.

By the Court:

[illegible] Judge.

Form 2218.

(To be pasted on the back of the petition below the order of court admitting petitioner.)

AFFIDAVIT OF WITNESSES

Petition No. 41

Court Common Pleas ..... *Court of* .....

In the matter of the petition of Andrew Adamowicz ..... *to be admitted a citizen of the United States of America.*

State of Pennsylvania } ss:
County of Clearfield }

John Pettit, *occupation* ....., *residing at* .....

and ....., *occupation* ....., *residing at* .....

each being severally, duly, and respectively sworn, deposes and says that he is a citizen of the United States of America; that he has personally known Andrew Adamowicz *the petitioner above mentioned, to be a resident of the United States for a period of at least* four *years continuously immediately preceding the date of filing his petition, and of the* State / ~~Territory~~ / ~~District~~ *in which the above-entitled application is made for a period of* five *years immediately preceding the date of filing his petition; and that he has personal knowledge that the said petitioner is a person of good moral character, attached to the principles of the Constitution of the United States, and that he is in every way qualified, in his opinion, to be admitted a citizen of the United States.*

John Pettit

[AFFIX SEAL.] *Subscribed and sworn to before me this* 10 *day of* March *anno Domini* 1908

Roll B. Thompson, *Clerk.*

By ....., *Clerk.*

11—2[illegible]

Certificate of Naturalization, No. ....., *issued on the* ..... *day of* ....., *A. D. 19*.....

11—2527

No. 42

ORIGINAL

United States of America,

COMMONWEALTH OF PENNSYLVANIA,

Clearfield County, ss.

BE IT REMEMBERED, that on this Fourth day of October A. D. one thousand nine hundred and four Samuel D Rollason an alien, being duly sworn before the Prothonotary of the Court of Common Pleas, in and for the county aforesaid, according to law, declares and says:

That he was born in England on the 19 day of June A. D. 1876, whence he emigrated, and arrived at the port of Philadelphia in the United States, on the 20 day of [illegible] A. D. 1898, and that it is bona fide his intention to become A CITIZEN OF THE UNITED STATES, and to renounce forever all allegiance and fidelity to any foreign Prince, Potentate, State or Sovereignty whatever, and particularly to the sovereign of whom he is now a subject.

Samuel D. Rollason

CERTIFIED from the Records, this 4 day of October A. D. one thousand nine hundred and four

[illegible] Prothonotary.

Per

Oct. 22 [illegible]

Subscribed and sworn to before me this [illegible] day of

[SEAL]

Declaration of Intention ~~and Certificate of Landing from Department of Commerce~~

AFFIDAVIT OF

In the matter of the petition of Samuel [illegible] Court

[illegible] of Clearfield

[illegible] occupation [illegible]

and [illegible] occupation [illegible]

each being severally, duly, and respectively sworn, deposes and says that he is a citizen of the Rollason, the petitioner above mentioned, to be a resident of the [illegible] date of filing his petition, and of the State ~~Territory~~ ~~District~~ in which the above-entitled application is [illegible] the date of filing his petition; and that he has personal knowledge that the said petitioner [illegible] United States, and that he is in every way qualified, in his opinion, to be admitted a citizen

[SEAL] Subscribed and sworn to before me this [illegible] day of

11—2527

[illegible] Samuel Dudley Rollason [illegible] Names and ages of my children

Elizabeth was born the [illegible] of February 1901 at DuBois Pa

Edith was born the 20th day of January, 1903 DuBois Pa

Laura was born the 15th day July 1905 DuBois Pa

IN THE MATTER OF THE PETITION OF

.....

TO BE ADMITTED A CITIZEN OF THE UNITED STATES OF AMERICA.

Filed ....., *19*.....

OATH OF ALLEGIANCE

I hereby declare, on oath, that I absolutely and entirely renounce and abjure all allegiance and fidelity to any foreign prince, potentate, state, or sovereignty, and particularly to ..... *the* ..... *of* ..... *of which I have heretofore been a* citizen/subject *(and that I further renounce the title of* ....., *an order of nobility, which I have heretofore held); that I will support and defend the Constitution and laws of the United States of America against all enemies, foreign and domestic, and that I will bear true faith and allegiance to the same.*

.....

[SEAL.] *Subscribed and sworn to before me, in open Court, this* ..... *day of* ....., *A. D. 19*.....

....., *Clerk.*

ORDER OF COURT ADMITTING PETITIONER

Upon consideration of the petition of ....., *and affidavits in support thereof, and further testimony taken in open Court, it is ordered that the said petitioner, who has taken the oath required by law, be, and hereby is, admitted to become a citizen of the United States of America, this* ..... *day of* ....., *A. D. 19*.....

(It is further ordered, upon consideration of the petition of the said ....., *that his name be, and hereby is, changed to* ....., *under authority of the provisions of section 6 of an act entitled "An Act to establish a Bureau of Immigration and Naturalization, and to provide for a uniform rule for the naturalization of aliens throughout the United States," approved June 29, 1906.)* Dismissed as witnesses did not know applicant [illegible] application made.

By the Court:

[illegible]

Form 2218.

(To be pasted on the back of the petition below the order of court admitting petitioner.)

AFFIDAVIT OF WITNESSES

Petition No. 41

Court Common Pleas ..... *Court of* .....

In the matter of the petition of Andrew Adamowicz ..... *to be admitted a citizen of the United States of America.*

State of Pennsylvania }
County of Clearfield } *ss:*

John Pettit, *occupation* ....., *residing at* .....

and ....., *occupation* ....., *residing at* .....

each being severally, duly, and respectively sworn, deposes and says that he is a citizen of the United States of America; that he has personally known Andrew Adamowicz, *the petitioner above mentioned, to be a resident of the United States for a period of at least* five *years continuously immediately preceding the date of filing his petition, and of the* State/~~Territory~~/~~District~~ *in which the above-entitled application is made for a period of* five *years immediately preceding the date of filing his petition; and that he has personal knowledge that the said petitioner is a person of good moral character, attached to the principles of the Constitution of the United States, and that he is in every way qualified, in his opinion, to be admitted a citizen of the United States.*

John Pettit

[AFFIX SEAL.] *Subscribed and sworn to before me this* 10 *day of* March, *anno Domini* 1908

Roll B. Thompson, *Clerk.*

By ....., *Clerk.*

11—2[illegible]

Certificate of Naturalization, No. ....., *issued on the* ..... *day of* ....., *A. D. 19*.....

11—2527

No. 42

ORIGINAL

United States of Am

COMMONWEALTH OF PENNSYLVAN

Clearfield County, ss.

BE IT REMEMBERED, that on th

October A. D. one t

Samuel D Rollas

Prothonotary of the Court of Common Pleas

declares and says:

That he was born in Engl

the 19 day of

emigrated, and arrived at the port of

the 20 day of

bona fide his intention to become A CIT

renounce forever all allegiance and fidelity t

whatever, and particularly to the sovereign

Subscribed and sworn to before me this day of

SEAL.

Declaration of Intention ~~and Certificate of Landing from Department of Commerce~~

AFFIDAVIT OF

In the matter of the petition of Samuel Dudley Rollason

Court

State of Penna

Co. of Clearfield

occupation

and occupation

each being severally, duly, and respectively sworn, deposes and says that he is a citizen of the

Rollason, the petitioner above mentioned, to be a resident of the

date of filing his petition, and of the ~~Territory~~ State ~~District~~ in which the above-entitled application is

the date of filing his petition; and that he has personal knowledge that the said petitioner

United States, and that he is in every way qualified, in his opinion, to be admitted a citizen

SEAL.] Subscribed and sworn to before me this day of

11—2527

OVER

Form 2211

42

JACKET FOR NATURALIZATION PAPERS

Department of Commerce and Labor

NATURALIZATION SERVICE

Samuel Dudley Rollason

NOTICE

The act approved June 29, 1906, entitled "An Act to establish a Bureau of Immigration and Naturalization, and to provide for a uniform rule for the naturalization of aliens throughout the United States," reads in part as follows:

SEC. 16. That every person who falsely makes, forges, counterfeits, or causes or procures to be falsely made, forged, or counterfeited, or knowingly aids or assists in falsely making, forging, or counterfeiting any certificate of citizenship, with intent to use the same, or with the intent that the same may be used by some other person or persons, shall be guilty of a felony, and a person convicted of such offense shall be punished by imprisonment for not more than ten years, or by a fine of not more than ten thousand dollars, or by both such fine and imprisonment.

SEC. 17. That every person who engraves or causes or procures to be engraved, or assists in engraving, any plate in the likeness of any plate designed for the printing of a certificate of citizenship, or who sells any such plate, or who brings into the United States from any foreign place any such plate, except under the direction of the Secretary of Commerce and Labor, or other proper officer, and any person who has in his control, custody, or possession any metallic plate engraved after the similitude of any plate from which any such certificate has been printed, with intent to use such plate or suffer the same to be used in forging or counterfeiting any such certificate or any part thereof; and every person who prints, photographs, or in any other manner causes to be printed, photographed, made, or executed, any print or impression in the likeness of any such certificate, or any part thereof, or who sells any such certificate, or brings the same into the United States from any foreign place, except by direction of some proper officer of the United States, or who has in his possession a distinctive paper which has been adopted by the proper officer of the United States for the printing of such certificate, with intent to unlawfully use the same, shall be punished by a fine of not more than ten thousand dollars, or by imprisonment at hard labor for not more than ten years, or by both such fine and imprisonment.

* * * * * * *

SEC. 19. That every person who without lawful excuse is possessed of any blank certificate of citizenship provided by the Bureau of Immigration and Naturalization, with intent unlawfully to use the same, shall be imprisoned at hard labor not more than five years or be fined not more than one thousand dollars.

Prothonotary.

Per

Oct. 22

Born Mr Samuel Dudley Rollason The Names and ages of my children

Elizabeth was Born the [illegible] of February 1901 at Du Bois Pa. Edith was Born the 26th day of January, 1903 Du Bois Pa Laura was Born the 15th day July 1905 Du Bois Pa

IN THE MATTER OF THE PETITION OF

.....

TO BE ADMITTED A CITIZEN OF THE UNITED STATES OF AMERICA.

Filed ....., 19.....

No. ....

OATH OF ALLEGIANCE

I hereby declare, on oath, that I absolutely and entirely renounce and abjure all allegiance and fidelity to any foreign prince, potentate, state, or sovereignty, and particularly to ..... the ..... of ..... of which I have heretofore been a citizen / subject (and that I further renounce the title of ....., an order of nobility, which I have heretofore held); that I will support and defend the Constitution and laws of the United States of America against all enemies, foreign and domestic, and that I will bear true faith and allegiance to the same.

.....

[SEAL.] *Subscribed and sworn to before me, in open Court, this ..... day of ....., A. D. 19.....*

....., Clerk.

ORDER OF COURT ADMITTING PETITIONER

Upon consideration of the petition of ....., and affidavits in support thereof, and further testimony taken in open Court, it is ordered that the said petitioner, who has taken the oath required by law, be, and hereby is, admitted to become a citizen of the United States of America, this ..... day of ....., A. D. 19.....

(It is further ordered, upon consideration of the petition of the said ....., that his name be, and hereby is, changed to ....., under authority of the provisions of section 6 of an act entitled "An Act to establish a Bureau of Immigration and Naturalization, and to provide for a uniform rule for the naturalization of aliens throughout the United States," approved June 29, 1906.)

By the Court:

....., J.

Certificate of Naturalization, No. ....., issued on the ..... day of ....., A. D. 19.....

11—2527

No. 43

43

GINAL

UNITED ... ERICA

Department of Commerce and Labor
BUREAU OF IMMIGRATION AND NATURALIZATION
DIVISION OF NATURALIZATION

PETITION FOR NATURALIZATION

Common Pleas Court of Clearfield Co. P.

In the matter of the petition of Richard Hutchinson to be admitted a citizen of the United States of America.

Domini 1 ...

She was born
children.

...lief in organized
...is my intention to
...d particularly to
...ntention to reside

...ion, to wit, since
...year at least next

~~Court of~~
~~and the~~

~~...ured or removed~~
~~...ment of Commerce~~

...kinson

that he has read
...on and belief, and

[SEAL.]

..., Clerk,
By ... Clerk.

* If the alien arrived otherwise than by vessel, the character of conveyance or name of transportation company should be given.

Declaration of Intention and ~~Certificate of Landing from Department of Commerce and Labor~~ filed this 31 day of Oct. 1907

..., Clerk,
By ... Clerk.

AFFIDAVIT OF WITNESSES

Common Pleas Court of Clearfield Co. P.

In the matter of the petition of Richard Hutchinson to be admitted a citizen of the United States of America.

State of Penna
Co. of Clearfield } ss:

..., occupation ..., residing at ...
and ..., occupation ..., residing at ...

each being severally, duly, and respectively sworn, deposes and says that he is a citizen of the United States of America; that he has personally known Richard Hutchinson, the petitioner above mentioned, to be a resident of the United States for a period of at least five years continuously immediately preceding the date of filing his petition, and of the ~~Territory~~ State ~~District~~ in which the above-entitled application is made for a period of ... years immediately preceding the date of filing his petition; and that he has personal knowledge that the said petitioner is a person of good moral character, attached to the principles of the Constitution of the United States, and that he is in every way qualified, in his opinion, to be admitted a citizen of the United States.

H. A. Trautman
Frank Williamson

[SEAL.] Subscribed and sworn to before me this 31 day of Oct., anno Domini 19..

..., Clerk,
By ..., Clerk.

11—2527 [OVER.]

IN THE MATTER OF THE PETITION OF

.....

TO BE ADMITTED A CITIZEN OF THE UNITED STATES OF AMERICA.

Filed ....., 19.....

No. 4

OATH OF ALLEGIANCE

I hereby declare, on oath, that I absolutely and entirely renounce and abjure all allegiance and fidelity to any foreign prince, potentate, state, or sovereignty, and particularly to ..... the ..... of ..... of which I have heretofore been a citizen / subject (and that I further renounce the title of ....., an order of nobility, which

No 42

Form 2319
Department of Commerce and Labor
NATURALIZATION SERVICE

ORDER OF COURT DENYING PETITION.

Upon consideration of the petition of Samuel Dudley Rollosson and the motion of W. J. Shockley Esq. representing the Western Dist of Penna, United States Attorney for the ..... District of ..... in open Court this 14" day of January, 1910, it appearing that applicant has failed to appear and prosecute his application for over two years

THE SAID PETITION IS HEREBY ~~DENIED~~. dismissed

Allison O. Smith, Judge.

MEMORANDUM OF CONTINUANCES.

REASONS FOR CONTINUANCE.

Continued from ....., 19.....
to ....., 19.....
Continued from ....., 19
to ....., 19.....

7-564

Certificate of Naturalization, No. ....., issued on the ..... day of ....., A. D. 19.....

11—25727

No. 43

GINAL

DIVISION OF NATURALIZATION

PETITION FOR NATURALIZATION

Common Pleas Court of Clearfield Co.

In the matter of the petition of Richard Dickinson *to be admitted a citizen of the United States of America.*

To the Common Pleas *Court of* Clearfield County Pa.

The petition of Richard Dickinson *respectfully shows:*

First. My full name is Richard Dickinson

Second. My place of residence is number [illegible] *street, ~~city~~ town of* [illegible]

State ~~Territory~~ ~~District~~ of [illegible]

Third. My occupation is [illegible]

Fourth. I was born on the [illegible] *day of* [illegible], *anno Domini 1*[illegible], *at* [illegible]

Fifth. I emigrated to the United States from [illegible], *on or about the* [illegible] *day of* [illegible] *anno Domini 1*[illegible], *and arrived at the port of* [illegible], *in the United States, on the vessel** [illegible]

Sixth. I declared my intention to become a citizen of the United States on the [illegible] *day of* [illegible], *anno Domini 1*[illegible] *at* [illegible], *in the* [illegible] *Court of* [illegible]

Seventh. I am [illegible] *married. My wife's name is* [illegible] *She was born in* [illegible], *and now resides at* [illegible] *I have* [illegible] *children, and the name, date and place of birth, and place of residence of each of said children is as follows:*

[illegible]

Eighth. I am not a disbeliever in or opposed to organized government or a member of or affiliated with any organization or body of persons teaching disbelief in organized government. I am not a polygamist nor a believer in the practice of polygamy. I am attached to the principles of the Constitution of the United States, and it is my intention to become a citizen of the United States and to renounce absolutely and forever all allegiance and fidelity to any foreign prince, potentate, state, or sovereignty, and particularly to Edward VII King [illegible] *of which at this time I am a ~~citizen~~ subject, and it is my intention to reside permanently in the United States.*

Ninth. I am able to speak the English language.

Tenth. I have resided continuously in the United States of America for a term of five years at least immediately preceding the date of this petition, to wit, since the 3 *day of* [illegible], *anno Domini 1*[illegible], *and in the State ~~Territory~~ ~~District~~ of* [illegible] *for one year at least next preceding the date of this petition, to wit, since the* [illegible] *day of* [illegible], *anno Domini 19*[illegible]

Eleventh. I have not heretofore made petition for citizenship to any court. ~~I made petition for citizenship to the~~ ~~Court of~~ ~~at~~ ~~on the~~ ~~day of~~ ~~, anno Domini 1~~ ~~and the said petition was denied by the said Court for the following reasons and causes, to wit,~~

~~, and the cause of such denial has since been cured or removed.~~

Attached hereto and made a part of this petition ~~are~~ my declaration of intention to become a citizen of the United States ~~and the certificate from the Department of Commerce and Labor~~ required by law. Wherefore your petitioner prays that he may be admitted a citizen of the United States of America.

Dated [illegible], *19*[illegible]

Richard Dickinson
(Signature of petitioner.)

State of Penna
Co. of Clearfield
Richard Dickinson
ss:

being duly sworn, deposes and says that he is the petitioner in the above-entitled proceeding; that he has read the foregoing petition and knows the contents thereof; that the same is true of his own knowledge, except as to matters therein stated to be alleged upon information and belief, and that as to those matters he believes it to be true.

Subscribed and sworn to before me this [illegible] *day of* [illegible], *anno Domini 19*[illegible]

[SEAL.]

[illegible], *Clerk,*

By [illegible] *Clerk.*

* If the alien arrived otherwise than by vessel, the character of conveyance or name of transportation company should be given.

Declaration of Intention and ~~Certificate of Landing from Department of Commerce and Labor~~ filed this [illegible] *day of* [illegible], *19*[illegible]

[illegible], *Clerk,*

By [illegible] *Clerk.*

AFFIDAVIT OF WITNESSES

[illegible] *Court of* Clearfield Co.

In the matter of the petition of Richard Dickinson *to be admitted a citizen of the United States of America.*

State of Penna
Co. of Clearfield
ss:

[illegible], *occupation* [illegible], *residing at* [illegible]

and [illegible], *occupation* [illegible], *residing at* [illegible]

each being severally, duly, and respectively sworn, deposes and says that he is a citizen of the United States of America, that he has personally known Richard Dickinson, *the petitioner above mentioned, to be a resident of the United States for a period of at least five years continuously immediately preceding the date of filing his petition, and of the State ~~Territory~~ ~~District~~ in which the above-entitled application is made for a period of* [illegible] *years immediately preceding the date of filing his petition; and that he has personal knowledge that the said petitioner is a person of good moral character, attached to the principles of the Constitution of the United States, and that he is in every way qualified, in his opinion, to be admitted a citizen of the United States.*

[illegible]
Frank Williamson

[SEAL.]

Subscribed and sworn to before me this [illegible] *day of* [illegible], *anno Domini 19*[illegible]

[illegible], *Clerk,*

By [illegible], *Clerk.*

11—2527

[OVER.]

IN THE MATTER OF THE PETITION OF

.....

TO BE ADMITTED A CITIZEN OF THE UNITED STATES OF AMERICA.

Filed ....., 19.....

OATH OF ALLEGIANCE

I hereby declare, on oath, that I absolutely and entirely renounce and abjure all allegiance and fidelity to any foreign prince, potentate, state, or sovereignty, and particularly to ..... the ..... of ..... of which I have heretofore been a citizen / subject (and that I further renounce the title of ....., an order of nobility, which

No 42

Form 2319
Department of Commerce and Labor
NATURALIZATION SERVICE

ORDER OF COURT DENYING PETITION.

Upon consideration of the petition of Samuel Dudley Rollosson *and the motion of* W. I. Shockley Esq. representing the Western Dist of Penna., *United States Attorney for the ..... District of ..... in open Court this* 14th *day of* January, 1910, *it appearing that* applicant has failed to appear and prosecute his application for over two years

THE SAID PETITION IS HEREBY ~~DENIED~~. dismissed

Allison O. Smith, *Judge.*

MEMORANDUM OF CONTINUANCES.

REASONS FOR CONTINUANCE.

Continued from ....., 19.....
to ....., 19.....
Continued from ....., 19
to ....., 19.....

7-584

Certificate of Naturalization, No. ....., *issued on the* ..... *day of* ....., *A. D. 19*.....

11—2527

No. 43

43

GINAL

United States of America,

COMMONWEALTH OF PENNSYLVANIA,

Clearfield County, ss.

BE IT REMEMBERED, that on this fourth day of October A. D. one thousand nine hundred and four Richard Dickinson an alien, being duly sworn before the Prothonotary of the Court of Common Pleas, in and for the county aforesaid, according to law, declares and says:

That he was born in England on the 2 day of May A. D. 1866, whence he emigrated, and arrived at the port of Philadelphia, in the United States, on the 3 day of May A. D. 1888, and that it is bona fide his intention to become A CITIZEN OF THE UNITED STATES, and to renounce forever all allegiance and fidelity to any foreign Prince, Potentate, State or Sovereignty whatever, and particularly to the sovereign of whom he is now a subject.

Richard Dickinson

CERTIFIED from the Records, this 4 day of October A. D. one thousand nine hundred and four

Prothonotary.

Per

Subscribed and sworn to before me this day of , anno Domini 19

[SEAL.] , Clerk,

By , Clerk.

* If the alien arrived otherwise than by vessel, the character of conveyance or name of transportation company should be given

Declaration of Intention and ~~Certificate of Landing from Department of Commerce and Labor~~ filed this day of 19

, Clerk,

By , Clerk.

AFFIDAVIT OF WITNESSES

In the matter of the petition of to be admitted a citizen of the United States of America.

, occupation , residing at

and , occupation , residing at

each being severally, duly, and respectively sworn, deposes and says that he is a citizen of the United States of America; that he has personally known the petitioner above mentioned, to be a resident of the United States for a period of at least five years continuously immediately preceding the date of filing his petition, and of the ~~Territory~~ State ~~District~~ in which the above-entitled application is made for a period of years immediately preceding the date of filing his petition; and that he has personal knowledge that the said petitioner is a person of good moral character, attached to the principles of the Constitution of the United States, and that he is in every way qualified, in his opinion, to be admitted a citizen of the United States.

Frank T. Williamson

[SEAL.] Subscribed and sworn to before me this day of , anno Domini 19

, Clerk,

By , Clerk.

11—2527

[OVER.]

IN THE MATTER OF THE PETITION OF

.....

TO BE ADMITTED A CITIZEN OF THE UNITED STATES OF AMERICA.

Filed ....., 19.....

OATH OF ALLEGIANCE

I hereby declare, on oath, that I absolutely and entirely renounce and abjure all allegiance and fidelity to any foreign prince, potentate, state, or sovereignty, and particularly to ..... *the* ..... *of* ..... *of which I have heretofore been a* citizen / subject *(and that I further renounce the title of* ....., *an order of nobility, which*

No 42

Form 2319
Department of Commerce and Labor
NATURALIZATION SERVICE

ORDER OF COURT DENYING PETITION.

Upon consideration of the petition of Samuel Dudley Rollison ..... *and the motion of* W. T. Shockley Esq. representing the Western Dist of Pennsa., *United States Attorney for the* ..... *District of* ..... *in open Court, this* 14th ..... *day of* January ....., 1910, *it appearing that* applicant failed to appear and prosecute his application for over two years

THE SAID PETITION IS HEREBY ~~DENIED~~. dismissed

Allison O. Smith ....., *Judge.*

MEMORANDUM OF CONTINUANCES.

	REASONS FOR CONTINUANCE.
Continued from ....., 19.....	.....
to ....., 19.....	.....
Continued from ....., 19	.....
to . 19	

7-504

Certificate of Naturalization, No. ....., *issued on the* ..... *day of* ....., *A. D. 19*....

11—2527

7

New Certificate 14317

Name Richard Dickinson

Age 47 years

Declaration of intention issued by clerk of Common Pleas court of Clearfield County, Pa.

vol. ____ page ____ on the 4 day of Oct. A.D. 1904

Petition filed on the 21 day of October A.D. 1907 vol. 1 page 43

Name, age and place of residence of wife: Elizabeth 44 yrs DuBois

Names, ages and places of residence of minor children: Winifred - 13 - DuBois
Edith - 10 - DuBois
George Edwin 4 - DuBois

Date of order: March 10 1908

Vol. 1 page 43

Richard Dickinson
(Signature of holder.)

United States of A

COMMONWEALTH OF PENNSY

Clearfield County, ss

BE IT REMEMBERED, that

October A. D.

Richard

Prothonotary of the Court of Common

declares and says:

That he was born in

the 2

emigrated, and arrived at the port of

the 3 day

bona fide his intention to become A

renounce forever all allegiance and fu

whatever, and particularly to the so

In the matter of t

To the Court

The petition of

First. My full

Second. My pla

State Territory of District

Third. My occu

Fourth. I was b

Fifth. I emigrat

anno Domini 1

Sixth. I declare

at

Seventh. I am

in

and the name, date an

Eighth. I am no

government. I am not

become a citizen of the

permanently in the Uni

Ninth. I am able

Tenth. I have re

the 3 day of

preceding the date of th

Eleventh. I have

said petition was denied

Attached hereto a

and Labor required by

Dated

The foregoing petition a

that as to those matters

erica.

s born

ldren.

nized

ion to

rly to

reside

since

next

urt of

d the

and

nerce

read

and

Frank P. Iliamson Prothonotary.

Per

Subscribed and sworn to before me this 1 day of , anno Domini 19 1

[SEAL]

, Clerk,

By , Clerk.

* If the alien arrived otherwise than by vessel, the character of conveyance or name of transportation company should be given.

Declaration of Intention and ~~Certificate of Landing from Department of Commerce and Labor~~ filed this 21 day of Oct 1907

, Clerk,

By , Clerk.

AFFIDAVIT OF WITNESSES

In the Court of

In the matter of the petition of to be admitted a citizen of the United States of America.

State of Penna
Clearfield ss

occupation , residing at

and occupation , residing at

each being severally, duly, and respectively sworn, deposes and says that he is a citizen of the United States of America; that he has personally known , the petitioner above mentioned, to be a resident of the United States for a period of at least five years continuously immediately preceding the date of filing his petition, and of the State Territory District in which the above-entitled application is made for a period of years immediately preceding the date of filing his petition; and that he has personal knowledge that the said petitioner is a person of good moral character, attached to the principles of the Constitution of the United States and that he is in every way qualified, in his opinion, to be admitted a citizen of the United States.

Frank P. Illiamson

[SEAL] Subscribed and sworn to before me this 21 day of , anno Domini 19

, Clerk.

By , Clerk.

11—2527

[OVER.]

IN THE MATTER OF THE PETITION OF

.....

TO BE ADMITTED A CITIZEN OF THE UNITED STATES OF AMERICA.

Filed ..... -- 19.....

OATH OF ALLEGIANCE

I hereby declare, on oath, that I absolutely and entirely renounce and abjure all allegiance and fidelity to any foreign prince, potentate, state, or sovereignty, and particularly to ..... the ..... of ..... of which I have heretofore been a citizen / subject (and that I further renounce the title of ....., an order of nobility, which

No 42

Form 2319
Department of Commerce and Labor
NATURALIZATION SERVICE

ORDER OF COURT DENYING PETITION.

Upon consideration of the petition of Samuel Dudley Rollo[illegible] *and the motion of* W. J. Shockley Esq. representing the Western Dist of Penna., *United States Attorney for the ..... District of ..... in open Court, this* 14" *day of* January, 1910, *it appearing that* applicant failed to appear and prosecute his application for over two years

THE SAID PETITION IS HEREBY ~~DENIED~~. dismissed

Allison O. Smith ....., *Judge*

MEMORANDUM OF CONTINUANCES.

REASONS FOR CONTINUANCE.

Continued from ...., 19.....
to ...., 19.....
Continued from ...., 19
to ..... 19.....

7-564

Certificate of Naturalization, No. ....., *issued on the* ..... *day of* ....., *A. D. 19*....

11—2527

No. 43

GINAL

United States of Am

COMMONWEALTH OF PENNSYLVAN

Clearfield County, ss.

BE IT REMEMBERED, that on th

October A. D. one t

Richard Dickinson

Prothonotary of the Court of Common Plea

declares and says:

That he was born in Eng

the 2 day of

emigrated, and arrived at the port of B

the 3 day of

bona fide his intention to become A Cl

renounce forever all allegiance and fidelity

whatever, and particularly to the soverei

JACKET FOR NATURALIZATION PAPERS

Department of Commerce and Labor

NATURALIZATION SERVICE

Richard Dickinson

NOTICE

The act approved June 29, 1906, entitled "An Act to establish a Bureau of Immigration and Naturalization, and to provide for a uniform rule for the naturalization of aliens throughout the United States," reads in part as follows:

SEC. 16. That every person who falsely makes, forges, counterfeits, or causes or procures to be falsely made, forged, or counterfeited, or knowingly aids or assists in falsely making, forging, or counterfeiting any certificate of citizenship, with intent to use the same, or with the intent that the same may be used by some other person or persons, shall be guilty of a felony, and a person convicted of such offense shall be punished by imprisonment for not more than ten years, or by a fine of not more than ten thousand dollars, or by both such fine and imprisonment.

SEC. 17. That every person who engraves or causes or procures to be engraved, or assists in engraving, any plate in the likeness of any plate designed for the printing of a certificate of citizenship, or who sells any such plate, or who brings into the United States from any foreign place any such plate, except under the direction of the Secretary of Commerce and Labor, or other proper officer, and any person who has in his control, custody, or possession any metallic plate engraved after the similitude of any plate from which any such certificate has been printed, with intent to use such plate or suffer the same to be used in forging or counterfeiting any such certificate or any part thereof; and every person who prints, photographs, or in any other manner causes to be printed, photographed, made, or executed, any print or impression in the likeness of any such certificate, or any part thereof, or who sells any such certificate, or brings the same into the United States from any foreign place, except by direction of some proper officer of the United States, or who has in his possession a distinctive paper which has been adopted by the proper officer of the United States for the printing of such certificate, with intent to unlawfully use the same, shall be punished by a fine of not more than ten thousand dollars, or by imprisonment at hard labor for not more than ten years, or by both such fine and imprisonment.

* * * * * * *

SEC. 19. That every person who without lawful excuse is possessed of any blank certificate of citizenship provided by the Bureau of Immigration and Naturalization, with intent unlawfully to use the same, shall be imprisoned at hard labor not more than five years or be fined not more than one thousand dollars.

Per

In the matter of t

To the Commo

The petition of

First. My full

Second. My pla

State ~~Territory~~ of ~~District~~

Third. My occup

Fourth. I was b

Fifth. I emigrat

anno Domini 1 87

Sixth. I declare

at

Seventh. I am

in

and the name, date an

Eighth. I am no

government. I am not

become a citizen of the

Edward III

permanently in the Uni

Ninth. I am able

Tenth. I have re

the 3 day of

preceding the date of th

Eleventh. I have

~~said petition was denied~~

Attached hereto a

~~and Labor required by~~

Dated

State

the foregoing petition a

that as to those matters

read

, and

Subscribed and sworn to before me this day of , anno Domini 19 1

[SEAL.]

, Clerk,

By , Clerk.

* If the alien arrived otherwise than by vessel, the character of conveyance or name of transportation company should be given.

Declaration of Intention and ~~Certificate of Landing from Department of Commerce and Labor~~ filed this day of Oct. 1901

, Clerk,

By , Clerk.

AFFIDAVIT OF WITNESSES

Court of

In the matter of the petition of Richard Dickinson to be admitted a citizen of the United States of America.

State of Penna

Clearfield

ss:

occupation , residing at

and occupation , residing at

each being severally, duly, and respectively sworn, deposes and says that he is a citizen of the United States of America; that he has personally known Richard

, the petitioner above mentioned, to be a resident of the United States for a period of at least five years continuously immediately preceding the date of filing his petition, and of the ~~Territory~~ State ~~District~~ in which the above-entitled application is made for a period of years immediately preceding the date of filing his petition; and that he has personal knowledge that the said petitioner is a person of good moral character, attached to the principles of the Constitution of the United States, and that he is in every way qualified, in his opinion, to be admitted a citizen of the United States.

Frank Williamson

[SEAL.]

Subscribed and sworn to before me this day of , anno Domini 19

, Clerk,

By , Clerk.

11—2527

[OVER.]

IN THE MATTER OF THE PETITION OF

TO BE ADMITTED A CITIZEN OF THE UNITED STATES OF AMERICA.

Filed ....., 19.....

OATH OF ALLEGIANCE

I hereby declare, on oath, that I absolutely and entirely renounce and abjure all allegiance and fidelity to any foreign prince, potentate, state or sovereignty, and particularly to ..... the ..... of ..... of which I have heretofore been a citizen/subject (and that I further renounce the title of ....., an order of nobility, which

No 42

Form 2319
Department of Commerce and Labor
NATURALIZATION SERVICE

ORDER OF COURT DENYING PETITION.

Upon consideration of the petition of Samuel Dudley Rollason *and the motion* W. T. Shockley Esq. representing the Western Dist of Penna, *United States Attorney for the ..... District of ..... in open Court* 14" *day of* Jany, 1910, *it appearing that* applicant failed to appear and prosecute his application for over two years

THE SAID PETITION IS HEREBY ~~DENIED~~. dismissed

Allison O. Smith, *Judge*

MEMORANDUM OF CONTINUANCES.

REASONS FOR CONTINUANCE.

Continued from ....., 19.....

to ....., 19.....

Continued from ....., 19

to ....., 19.....

7-594

Certificate of Naturalization, No. ....., *issued on the* ..... *day of* ....., *A. D. 19*

11—2527

No. 43

Naturalization Court, Mch 10 1908

Richd Dickinson

In the matter of t

To the Commo

The petition of

First. My full n

Second. My pla

State ~~Territory~~ of ~~District~~

Third. My occup

Fourth. I was b

Fifth. I emigrat

anno Domini 1 8 7

Sixth. I declare

at

Seventh. I am

in

and the name, date an

Eighth. I am no

government. I am not

become a citizen of the

Edward III

permanently in the Uni

Ninth. I am able

Tenth. I have re

the 3 day of

preceding the date of th

Eleventh. I have

~~said petition was denied~~

Attached hereto a

and Labor required by

Dated

State

the foregoing petition a

that as to those matters

Subscri

[SEAL.]

Declaration of Intention and

In the matter of the petition

State of Penna

Lehigh Lehigh

ss:

occupation , residing at

and occupation , residing at

each being severally, duly, and respectively sworn, deposes and says that he is a citizen of the United States of America; that he has personally known Richd

, the petitioner above mentioned, to be a resident of the United States for a period of at least five years continuously immediately preceding the date of filing his petition, and of the ~~Territory~~ State ~~District~~ in which the above-entitled application is made for a period of years immediately preceding the date of filing his petition; and that he has personal knowledge that the said petitioner is a person of good moral character, attached to the principles of the Constitution of the United States, and that he is in every way qualified, in his opinion, to be admitted a citizen of the United States.

Frank Williamson

[SEAL.] Subscribed and sworn to before me this day of , anno Domini 19

, Clerk,

By , Clerk.

11—2527 [OVER.]

IN THE MATTER OF THE PETITION OF

.....

TO BE ADMITTED A CITIZEN OF THE UNITED STATES OF AMERICA.

Filed ....., 19.....

OATH OF ALLEGIANCE

I hereby declare, on oath, that I absolutely and entirely renounce and abjure all allegiance and fidelity to any foreign prince, potentate, state or sovereignty, and particularly to ..... the ..... of ..... of which I have heretofore been a citizen subject (and that I further renounce the title of ....., an order of nobility, which

No 42

Form 2319
Department of Commerce and Labor
NATURALIZATION SERVICE

ORDER OF COURT DENYING PETITION.

Upon consideration of the petition of Samuel Dudley Rollosson and the motion of W. J. Shockley Esq. representing the Western Dist of Penna, United States Attorney for the ..... District of ..... in open Court this 14th day of January, 1910, it appearing that applicant has failed to appear and prosecute his application for over two years

THE SAID PETITION IS HEREBY ~~DENIED~~. dismissed

Allison O. Smith, Judge

MEMORANDUM OF CONTINUANCES.

REASONS FOR CONTINUANCE.

Continued from ....., 19.....
to ....., 19.....
Continued from ....., 19
to ....., 19.....

7-561

Certificate of Naturalization, No. ....., issued on the ..... day of ....., A. D. 19.

11—2067

No. 43

JACKET FOR NATURALIZATION PAPERS

GINAL

In the matter of t

To the Comm

The petition of

First. My full

Second. My pla

State Territory of District

Third. My occup

Fourth. I was b

Fifth. I emigrat

anno Domini 1

Sixth. I declare

at

Seventh. I am

in

and the name, date an

Eighth. I am no

government. I am not

become a citizen of the

Colorado III

permanently in the Uni

Ninth. I am able

Tenth. I have re

the 3 day of

preceding the date of th

Eleventh. I have

said petition was denie

Attached hereto a

and Labor required by

Dated

State

the foregoing petition a

that as to those matters

[SEAL.]

Declaration of Intention

In the matter of the petit

State of

Colorado Springfield

ss:

occupation , residing at

and occupation , residing at

each being severally, duly, and respectively sworn, deposes and says that he is a citizen of the United States of America; that he has personally known

, the petitioner above mentioned, to be a resident of the United States for a period of at least five years continuously immediately preceding the date of filing his petition, and of the State Territory District in which the above-entitled application is made for a period of years immediately preceding the date of filing his petition; and that he has personal knowledge that the said petitioner is a person of good moral character, attached to the principles of the Constitution of the United States, and that he is in every way qualified, in his opinion, to be admitted a citizen of the United States.

Frank Williamson

[SEAL.] Subscribed and sworn to before me this day of , anno Domini 19

, Clerk,

By , Clerk.

11—2527

[OVER.]

IN THE MATTER OF THE PETITION OF

TO BE ADMITTED A CITIZEN OF THE UNITED STATES OF AMERICA.

Filed ....., 19.....

OATH OF ALLEGIANCE

I hereby declare, on oath, that I absolutely and entirely renounce and abjure all allegiance and fidelity to any foreign prince, potentate, state or sovereignty, and particularly to ..... the ..... of ..... of which I have heretofore been a citizen/subject (and that I further renounce the title of ....., an order of nobility, which

No 42

Form 2319
Department of Commerce and Labor
NATURALIZATION SERVICE

ORDER OF COURT DENYING PETITION.

Upon consideration of the petition of Samuel Dudley Rolloson *and the motion* W. T. Shockley Esq. representing the Western Dist of Penna., *United States Attorney for the ..... District of ..... in open Court* 14" *day of* Jany, 1910, *it appearing that* applicant failed to appear and prosecute his application for over two years

THE SAID PETITION IS HEREBY ~~DENIED~~. dismissed

Allison O. Smith, *Judge*

MEMORANDUM OF CONTINUANCES.

REASONS FOR CONTINUANCE.

Continued from ....., 19.....

to ....., 19.....

Continued from ....., 19

to ....., 19.....

7-384

Certificate of Naturalization, No. ....., *issued on the* ..... *day of* ....., *A. D. 19*

11—2527

No. 43

NAL

In the matter of t

To the Comme

The petition of

First. My full

Second. My pla

State
~~Territory~~ of
~~District~~

Third. My occup

Fourth. I was b

Fifth. I emigrat

anno Domini 1

Sixth. I declare

at

Seventh. I am

in

and the name, date an

Eighth. I am no

government. I am not

become a citizen of the

Edward III

permanently in the Uni

Ninth. I am able

Tenth. I have re

the 3 day of

preceding the date of th

Eleventh. I have

~~said petition was denied~~

Attached hereto a

and Labor required by

Dated

State

the foregoing petition a

that as to those matters

[SEAL.]

Declaration of Intentio

Court of

In the matter of the petition of to be admitted a citizen of the United States of America.

State of Pennsylvania
Westmoreland

, occupation , residing at

and , occupation , residing at

each being severally, duly, and respectively sworn, deposes and says that he is a citizen of the United States of America, that he has personally known , the petitioner above mentioned, to be a resident of the United States for a period of at least five years continuously immediately preceding the date of filing his petition, and of the ~~Territory~~ State ~~District~~ in which the above-entitled application is made for a period of , years immediately preceding the date of filing his petition; and that he has personal knowledge that the said petitioner is a person of good moral character, attached to the principles of the Constitution of the United States, and that he is in every way qualified, in his opinion, to be admitted a citizen of the United States.

Frank Williamson

[SEAL.] Subscribed and sworn to before me this day of , anno Domini 19

, Clerk,

By , Clerk.

11—2527

[OVER.]

IN THE MATTER OF THE PETITION OF

.....

TO BE ADMITTED A CITIZEN OF THE UNITED STATES OF AMERICA.

Filed ....., *19*.....

OATH OF ALLEGIANCE

I hereby declare, on oath, that I absolutely and entirely renounce and abjure all allegiance and fidelity to any foreign prince, potentate, state, or sovereignty, and particularly to ..... *the* ..... *of* ..... *of which I have heretofore been a* citizen / subject *(and that I further renounce the title of* ....., *an order of nobility, which*

No 42

Form 2310
Department of Commerce and Labor
NATURALIZATION SERVICE

ORDER OF COURT DENYING PETITION.

Upon consideration of the petition of Samuel Dudley Rollosson *and the motion of* W. J. Shockley Esq representing the Western Dist of Penna, *United States Attorney for the* ..... *District of* ..... *in open Court this* 14" *day of* January, *1912, it appearing that* applicant has failed to appear and prosecute his application for over two years

THE SAID PETITION IS HEREBY ~~DENIED~~. dismissed

Allison O. Smith, *Judge.*

MEMORANDUM OF CONTINUANCES.

	REASONS FOR CONTINUANCE.
Continued from ....., *19*.....	.....
to ....., *19*.....	.....
Continued from ....., *19*	.....
to ....., *19*.....	

7-561

Certificate of Naturalization, No. ....., *issued on the* ..... *day of* ....., *A. D. 19*.....

11—2527

No. 43

INAL.

In the matter of t

To the Commo

The petition of

First. My full n

Second. My pla

State ~~Territory~~ of ~~District~~

Third. My occup

Fourth. I was b

Fifth. I emigra

anno Domini 1

Sixth. I declare

at

Seventh. I am

in

and the name, date an

Eighth. I am no

government. I am not

become a citizen of the

Edward H

permanently in the Un

Ninth. I am able

Tenth. I have re

the 3 day of

preceding the date of th

Eleventh. I have

~~said petition was denied~~

Attached hereto a

~~and Labor required by~~

Dated

State

the foregoing petition a

that as to those matter

[SEAL.]

Declaration of I

erica.

s born

ldren.

nized

ion to

rly to

reside

since

next

~~art of~~

~~d the~~

~~mere~~

read

and

, Clerk,

Clerk.

, Clerk,

Clerk.

No

Application of Richard Dickinson for naturalization

Testimony

In the matter of the petition of [illegible] f America.

State of Penna

Cooperstreafield

ss:

, occupation [illegible] , residing at [illegible]

and , occupation [illegible] , residing at

each being severally, duly, and respectively sworn, deposes and says that he is a citizen of the United States of America, that he has personally known [illegible] , the petitioner above mentioned, to be a resident of the United States for a period of at least five years continuously immediately preceding the date of filing his petition, and of the ~~Territory~~ State ~~District~~ in which the above-entitled application is made for a period of years immediately preceding the date of filing his petition; and that he has personal knowledge that the said petitioner is a person of good moral character, attached to the principles of the Constitution of the United States, and that he is in every way qualified, in his opinion, to be admitted a citizen of the United States.

[illegible]

Frank H. Williamson

[SEAL.] Subscribed and sworn to before me this [illegible] day of [illegible] , anno Domini 19

[illegible] , Clerk,

By [illegible] , Clerk.

11—2527

[OVER.]

IN THE MATTER OF THE PETITION OF

Richard Dickinson

TO BE ADMITTED A CITIZEN OF THE UNITED STATES OF AMERICA.

Filed March 10", 1908

OATH OF ALLEGIANCE

I hereby declare, on oath, that I absolutely and entirely renounce and abjure all allegiance and fidelity to any foreign prince, potentate, state, or sovereignty, and particularly to Edward VII *the* King *of* Great Britain & Ireland *of which I have heretofore been a* ~~citizen~~ subject ~~(and that I further renounce the title of~~ ~~, an order of nobility, which I have heretofore held)~~*; that I will support and defend the Constitution and laws of the United States of America against all enemies, foreign and domestic, and that I will bear true faith and allegiance to the same.*

Richard Dickinson

Subscribed and sworn to before me, in open Court, this 10 *day of* March *A. D. 1908*

[SEAL.]

Dr Bois R.T.D No 2

Col B. Thompson, Clerk

ORDER OF COURT ADMITTING PETITIONER

Upon consideration of the petition of Richard Dickinson *and affidavits in support thereof, and further testimony taken in open Court, it is ordered that the said petitioner, who has taken the oath required by law, be, and hereby is, admitted to become a citizen of the United States of America, this* 10" *day of* March *A. D. 1908*

~~(It is further ordered, upon consideration of the petition of the said~~ ~~, that his name be, and hereby is, changed to~~ ~~, under authority of the provisions of section 6 of an act entitled "An Act to establish a Bureau of Immigration and Naturalization, and to provide for a uniform rule for the naturalization of aliens throughout the United States," approved June 29, 1906.)~~

By the Court:

[illegible] Smith Judge

Certificate of Naturalization, No. 1134 *, issued on the* 10 *day of* [illegible] *, A. D. 19*

11—2527

No. 204

ORIGINAL

Department of Commerce and Labor
BUREAU OF IMMIGRATION AND NATURALIZATION
DIVISION OF NATURALIZATION

PETITION FOR NATURALIZATION

In the matter of the petition of ... to be admitted a citizen of the United States of America.

To the ... Court of ...

The petition of ..., respectfully shows:

First. My full name is ...

Second. My place of residence is number ... street, city town of ... State Territory of ... District

Third. My occupation is ...

Fourth. I was born on the ... day of ..., anno Domini 1... , at ...

Fifth. I emigrated to the United States from ..., on or about the ... day of ... anno Domini 1..., and arrived at the port of ..., in the United States, on the vessel * ...

Sixth. I declared my intention to become a citizen of the United States on the ... day of ..., anno Domini 1... at ..., in the ... Court of ...

Seventh. I am ... married. My wife's name is ... She was born in ..., and now resides at ... I have ... children, and the name, date and place of birth, and place of residence of ~~such of~~ said children is as follows:

Eighth. I am not a disbeliever in or opposed to organized government or a member of or affiliated with any organization or body of persons teaching disbelief in organized government. I am not a polygamist nor a believer in the practice of polygamy. I am attached to the principles of the Constitution of the United States, and it is my intention to become a citizen of the United States and to renounce absolutely and forever all allegiance and fidelity to any foreign prince, potentate, state, or sovereignty, and particularly to ... of which at this time I am a ~~citizen~~ subject, and it is my intention to reside permanently in the United States.

Ninth. I am able to speak the English language.

Tenth. I have resided continuously in the United States of America for a term of five years at least immediately preceding the date of this petition, to wit, since the ... day of ..., anno Domini 1..., and in the ~~Territory~~ State of ... for one year at least next preceding the ... day of ..., anno Domini 19...

~~petition for citizenship to any court. I made petition for citizenship to the ... Court of ... on the ... day of ... anno Domini ... and the for the following reasons and causes, to wit:~~

~~, and the cause of such denial has since been cured or removed.~~

His petition and my declaration of intention to become a citizen of the United States ~~and the certificate from the Department of Commerce~~ is petitioner prays that he may be admitted a citizen of the United States of America.

..., 19...

(Signature of petitioner.)

... ss:

..., being duly sworn, deposes and says that he is the petitioner in the above-entitled proceeding; that he has read its thereof; that the same is true of his own knowledge, except as to matters therein stated to be alleged upon information and belief, and true.

... sworn to before me this ... day of ..., anno Domini 19...

..., Clerk.

By ..., Clerk.

* If the alien arrived in the United States otherwise than by vessel, the character of conveyance or name of transportation company should be given.

~~Certificate of Landing from Department of Commerce and Labor~~ filed this ... day of ..., 19...

..., Clerk.

By ..., Clerk.

AFFIDAVIT OF WITNESSES

In the matter of the petition of ... to be admitted a citizen of the United States of America.

... ss:

..., occupation ..., residing at ...

and ..., occupation ..., residing at ...

each being severally, duly, and respectively sworn, deposes and says that he is a citizen of the United States of America; that he has personally known ..., the petitioner above mentioned, to be a resident of the United States for a period of at least five years continuously immediately preceding the date of filing his petition, and of the ~~Territory~~ State District in which the above-entitled application is made for a period of ... years immediately preceding the date of filing his petition; and that he has personal knowledge that the said petitioner is a person of good moral character, attached to the principles of the Constitution of the United States, and that he is in every way qualified, in his opinion, to be admitted a citizen of the United States.

...

...

[SEAL.] Subscribed and sworn to before me this ... day of ..., anno Domini 19...

..., Clerk.

By ..., Clerk.

11—2527

OVER.

IN THE MATTER OF THE PETITION OF

Richard Dickinson

TO BE ADMITTED A CITIZEN OF THE UNITED STATES OF AMERICA.

Filed March 10", 1908

OATH OF ALLEGIANCE

I hereby declare, on oath, that I absolutely and entirely renounce and abjure all allegiance and fidelity to any foreign prince, potentate, state, or sovereignty, and particularly to Edward VII *the* King *of* Great Britain & Ireland *of which I have heretofore been a* ~~citizen~~ subject ~~(and that I further renounce the title of , an order of nobility, which I have heretofore held)~~; *that I will support and defend the Constitution and laws of the United States of America against all enemies, foreign and domestic, and that I will bear true faith and allegiance to the same.*

Richard Dickinson

Subscribed and sworn to before me, in open Court, this 10 *day of* March *A. D. 1908*

[SEAL.]

Vol 3 pg 102 R. S. D. No 2

Robt B. Thompson, Clerk.

ORDER OF COURT ADMITTING PETITIONER

Upon consideration of the petition of Richard Dickinson *and affidavits in support thereof, and further testimony taken in open Court, it is ordered that the said petitioner, who has taken the oath required by law, he, and hereby is, admitted to become a citizen of the United States of America, this* 10" *day of* March *A. D. 1908*

~~(It is further ordered, upon consideration of the petition of the said , that his name be, and hereby is, changed to , under authority of the provisions of section 4 of an act entitled "An act to establish a bureau of immigration and naturalization, and to provide for a uniform rule for the naturalization of aliens throughout the United States," approved June 29, 1906.)~~

By the Court:

John Pentz, Judge.

Form 2218.

(To be pasted on the back of the petition below the order of court admitting petitioner.)

Petition No. 43

AFFIDAVIT OF WITNESSES

Court Common Pleas. Court of Clearfield County.

In the matter of the petition of Richard Dickinson *to be admitted a citizen of the United States of America.*

State of Pennsylvania }
County of Clearfield } ss:

John Pettit, , occupation , residing at

and , occupation , residing at

each being severally, duly, and respectively sworn, deposes and says that he is a citizen of the United States of America; that he has personally known Richard Dickinson, the petitioner above mentioned, to be a resident of the United States for a period of at least five years continuously immediately preceding the date of filing his petition, and of the ~~Territory~~ State ~~District~~ in which the above-entitled application is made for a period of five years immediately preceding the date of filing his petition; and that he has personal knowledge that the said petitioner is a person of good moral character, attached to the principles of the Constitution of the United States, and that he is in every way qualified, in his opinion, to be admitted a citizen of the United States.

John Pettit

[AFFIX SEAL.] *Subscribed and sworn to before me this* 10 *day of* March *anno Domini* 1908

Robt B Thompson, Clerk.

By , Clerk

11—2677

Certificate of Naturalization, No. 1134, *issued on the* 10 *day of* March, *A. D. 19*08

11—2527

No. [illegible]

ORIGINAL

Department of Commerce and Labor
BUREAU OF IMMIGRATION AND NATURALIZATION
DIVISION OF NATURALIZATION

PETITION FOR NATURALIZATION

[illegible] Court of [illegible]

In the matter of the petition of [illegible] *to be admitted a citizen of the United States of America.*

To the [illegible] *Court of* [illegible]

The petition of [illegible] *respectfully shows:*

First. My full name is [illegible]

Second. My place of residence is number [illegible] street, city town of [illegible]

State Territory of [illegible]

Third. My occupation is [illegible]

Fourth. I was born on the [illegible] day of [illegible], anno Domini [illegible], at [illegible]

Fifth. I emigrated to the United States from [illegible], on or about the [illegible] day of [illegible] anno Domini [illegible], and arrived at the port of [illegible], in the United States, on the vessel * [illegible]

Sixth. I declared my intention to become a citizen of the United States on the [illegible] day of [illegible], anno Domini [illegible] at [illegible], in the [illegible] Court of [illegible]

Seventh. I am [illegible] married. My wife's name is [illegible] She was born in [illegible], and now resides at [illegible]

I have [illegible] children, and the name, date and place of birth, and place of residence of ~~such~~ said children is as follows:

[illegible]

Eighth. I am not a disbeliever in or opposed to organized government or a member of or affiliated with any organization or body of persons teaching disbelief in organized government. I am not a polygamist nor a believer in the practice of polygamy. I am attached to the principles of the Constitution of the United States, and it is my intention to become a citizen of the United States and to renounce absolutely and forever all allegiance and fidelity to any foreign prince, potentate, state, or sovereignty, and particularly to [illegible] of which at this time I am a citizen subject, and it is my intention to reside permanently in the United States.

Ninth. I am able to speak the English language.

Tenth. I have resided continuously in the United States of America for a term of five years at least immediately preceding the date of this petition, to wit, since the [illegible] day of [illegible], anno Domini [illegible], and in the State Territory of [illegible] for one year at least next preceding the date of this petition, to wit, since the [illegible] day of [illegible], anno Domini 19[illegible].

Eleventh. I have not heretofore made petition for citizenship to any court. ~~I made petition for citizenship to the [illegible] Court of [illegible] at [illegible] on the [illegible] day of [illegible], anno Domini [illegible], and the said petition was denied by the said Court for the following reasons and causes, to wit:~~

~~[illegible], and the cause of such denial has since been cured or removed.~~

Attached hereto and made a part of this petition are my declaration of intention to become a citizen of the United States ~~and the certificate from the Department of Commerce and Labor required by law.~~ *Wherefore your petitioner prays that he may be admitted a citizen of the United States of America.*

Dated [illegible], 19[illegible]

[illegible]
(Signature of petitioner)

[illegible]
[illegible] } ss.
[illegible]

[illegible], being duly sworn, deposes and says that he is the petitioner in the above-entitled proceeding; that he has read the foregoing petition and knows the contents thereof; that the same is true of his own knowledge, except as to matters therein stated to be alleged upon information and belief, and that as to those matters he believes it to be true.

Subscribed and sworn to before me this [illegible] *day of* [illegible], *anno Domini* 19[illegible]

[SEAL.]

[illegible], *Clerk,*

By [illegible] *Clerk.*

* If the alien arrived otherwise than by vessel, the character of conveyance or name of transportation company should be given.

Declaration of Intention and Certificate of Landing from Department of Commerce and Labor filed this [illegible] *day of* [illegible], 19[illegible]

[illegible], *Clerk,*

By [illegible] *Clerk*

AFFIDAVIT OF WITNESSES

[illegible] Court of [illegible]

In the matter of the petition of [illegible] *to be admitted a citizen of the United States of America.*

[illegible]
[illegible] } ss.
[illegible]

[illegible], *occupation* [illegible], *residing at* [illegible]

and [illegible], *occupation* [illegible], *residing at* [illegible]

each being severally, duly, and respectively sworn, deposes and says that he is a citizen of the United States of America; that he has personally known [illegible], *the petitioner above mentioned, to be a resident of the United States for a period of at least five years continuously immediately preceding the date of filing his petition, and of the* State Territory *in which the above-entitled application is made for a period of* [illegible] *years immediately preceding the date of filing his petition; and that he has personal knowledge that the said petitioner is a person of good moral character, attached to the principles of the Constitution of the United States, and that he is in every way qualified, in his opinion, to be admitted a citizen of the United States.*

[illegible]
Hiram Williamson

[SEAL.] *Subscribed and sworn to before me this* [illegible] *day of* [illegible], *anno Domini* 19[illegible]

[illegible], *Clerk.*

By [illegible] *Clerk.*

11—2527

[OVER.]

IN THE MATTER OF THE PETITION OF

Richard Dickinson

TO BE ADMITTED A CITIZEN OF THE UNITED STATES OF AMERICA.

Filed March 10", 1908

OATH OF ALLEGIANCE

I hereby declare, on oath, that I absolutely and entirely renounce and abjure all allegiance and fidelity to any foreign prince, potentate, state, or sovereignty, and particularly to Edward VII *the* King *of* Great Britain & Ireland *of which I have heretofore been a* ~~citizen~~ subject ~~(and that I further renounce the title of~~ , ~~an order of nobility, which I have heretofore held~~*); that I will support and defend the Constitution and laws of the United States of America against all enemies, foreign and domestic, and that I will bear true faith and allegiance to the same.*

Richard Dickinson

[SEAL.] *Subscribed and sworn to before me, in open Court, this* 10 *day of* March *, A. D. 1908*

Dr Bois R.F.D No 2

Roll B. Thompson, Clerk.

ORDER OF COURT ADMITTING PETITIONER

Upon consideration of the petition of Richard Dickinson *, and affidavits in support thereof, and further testimony taken in open Court, it is ordered that the said petitioner, who has taken the oath required by law, be, and hereby is, admitted to become a citizen of the United States of America, this* 10" *day of* March *, A. D. 1908*

~~(It is further ordered, upon consideration of the petition of the said~~ , ~~that his name be, and hereby is, changed to~~ , ~~under authority of the provisions of section 6 of an act entitled "An Act to establish a Bureau of Immigration and Naturalization, and to provide for a uniform rule for the naturalization of aliens throughout the United States," approved June 29, 1906.)~~

By the Court:

[illegible] Smith, Judge

Form 221S.

(To be pasted on the back of the petition below the order of court admitting petitioner.)

Petition No. 43

AFFIDAVIT OF WITNESSES

Court Common Pleas. Court of Clearfield County.

In the matter of the petition of Richard Dickinson to be admitted a citizen of the United States of America.

State of Pennsylvania } ss:
County of Clearfield,

John Pettit, , occupation , residing at

and , occupation , residing at

each being severally, duly, and respectively sworn, deposes and says that he is a citizen of the United States of America; that he has personally known Richard Dickinson, the petitioner above mentioned, to be a resident of the United States for a period of at least five years continuously immediately preceding the date of filing his petition, and of the ~~Territory~~ State ~~District~~ in which the above-entitled application is made for a period of five years immediately preceding the date of filing his petition; and that he has personal knowledge that the said petitioner is a person of good moral character, attached to the principles of the Constitution of the United States, and that he is in every way qualified, in his opinion, to be admitted a citizen of the United States.

John Pettit

[AFFIX SEAL.] *Subscribed and sworn to before me this* 10 *day of* March *, anno Domini 1908*

Roll B Thompson, Clerk.

11—2679

By , Clerk

Certificate of Naturalization, No. [illegible] *, issued on the* 10 *day of* [illegible] *, A. D. 19*

11—2527

No. 44

ORIGINAL

United States of America,

COMMONWEALTH OF PENNSYLVANIA,

Clearfield County, ss.

BE IT REMEMBERED, that on ~~this~~ 21 day of July A. D. one thousand ~~nine~~ eight hundred and ninety seven Daniel Brookes an alien, being duly sworn before the Prothonotary of the Court of Common Pleas, in and for the county aforesaid, according to law, declares and ~~says~~ said

That he was born in England on the ..... day of — A. D. ....., whence he emigrated, and arrived at the port of Philadelphia Pa, in the United States, on the 7 day of June A. D. 1896, and that it ~~is~~ was bona fide his intention to become A CITIZEN OF THE UNITED STATES, and to renounce forever all allegiance and fidelity to any foreign Prince, Potentate, State or Sovereignty whatever, and particularly to the sovereign of whom he ~~is now~~ was a subject.

Daniel Brookes

CERTIFIED from the Records, this 10 day of March A. D. one thousand nine hundred and eight

Roll B Thompson, Prothonotary.

Per Geo H McCall
Affiant Party

And I certify that I read the foregoing affidavit to the affiant and that he signed and executed the same with a full knowledge of the contents thereof.

Roll B Thompson
PROTHONOTARY.

[illegible]
SIGNATURE OF AFFIANT.

DuBois Pa
RESIDENCE OF AFFIANT.

In the matt... America.

To the ... The petit... First. ... Second. State ~~Territory~~ of ~~District~~ ... Third. ... Fourth. ... Fifth. ... anno Domini ... Sixth. ... at ... Seventh. ... in ... and the name, ... Eighth. ... government, ... become a citize... permanently i... Ninth. ... Tenth. ... the 7 ... preceding the ... Eleventh ... ~~said petition~~ ... Attached ... ~~and Labor~~ req... Dated ... the foregoing ... that as to tho... [SEAL.] Declara...

In the mat... America.

[illegible] ss:

[illegible] occupation [illegible] residing at [illegible]

and [illegible] occupation [illegible] residing at [illegible]

each being severally, duly, and respectively sworn, deposes and says that he is a citizen of the United States of America; that he has personally known [illegible] Brookes, the petitioner above mentioned, to be a resident of the United States for a period of at least five years continuously immediately preceding the date of filing his petition, and of the ~~Territory~~ State ~~District~~ in which the above-entitled application is made for a period of ..... years immediately preceding the date of filing his petition; and that he has personal knowledge that the said petitioner is a person of good moral character, attached to the principles of the Constitution of the United States and that he is in every way qualified, in his opinion, to be admitted a citizen of the United States.

[illegible]
Frank Williamson

[SEAL.] Subscribed and sworn to before me this ... day of ..... anno Domini 19..

[illegible], Clerk.

By [illegible], Clerk.

11—2527 [OVER.]

IN THE MATTER OF THE PETITION OF

Richard Dickinson

TO BE ADMITTED A CITIZEN OF THE UNITED STATES OF AMERICA.

Filed March 10", 1908

OATH OF ALLEGIANCE

I hereby declare, on oath, that I absolutely and entirely renounce and abjure all allegiance and fidelity to any foreign prince, potentate, state or sovereignty, and particularly to Edward VII *the* King *of* Great Britain & Ireland *of which I have heretofore been a* ~~citizen~~ subject ~~(and that I further renounce the title of~~ , ~~an order of nobility, which I have heretofore held~~*); that I will support and defend the Constitution and laws of the United States of America against all enemies, foreign and domestic, and that I will bear true faith and allegiance to the same.*

Richard Dickinson

Subscribed and sworn to before me, in open Court, this 10 *day of* March *, A. D. 1908*

[SEAL.]

Dr Bois R.F.D. No 2

Roll B. Thompson, Clerk

ORDER OF COURT ADMITTING PETITIONER

Upon consideration of the petition of Richard Dickinson *, and affidavits in support thereof, and further testimony taken in open Court, it is ordered that the said petitioner, who has taken the oath required by law, be, and hereby is, admitted to become a citizen of the United States of America, this* 10" *day of* March *, A. D. 1908*

~~(It is further ordered, upon consideration of the petition of the said~~ , ~~that his name be, and hereby is, changed to~~ , ~~under authority of the provisions of section 6 of an act entitled "An Act to establish a Bureau of Immigration and Naturalization, and to provide for a uniform rule for the naturalization of aliens throughout the United States," approved June 29, 1906.)~~

By the Court:

[illegible] Smith, Judge

Form 2218.

(To be pasted on the back of the petition below the order of court admitting petitioner.)

AFFIDAVIT OF WITNESSES

Petition No. 43

Court Common Pleas *Court of* Clearfield County.

In the matter of the petition of Richard Dickinson *to be admitted a citizen of the United States of America*

State of Pennsylvania } ss:
County of Clearfield, }

John Pettit, *, occupation* ....., *residing at*

and ....., *occupation* ....., *residing at*

each being severally, duly, and respectively sworn, deposes and says that he is a citizen of the United States of America; that he has personally known Richard Dickinson *, the petitioner above mentioned, to be a resident of the United States for a period of at least* five *years continuously immediately preceding the date of filing his petition, and of the* State ~~Territory~~ ~~District~~ *in which the above-entitled application is made for a period of* five *years immediately preceding the date of filing his petition; and that he has personal knowledge that the said petitioner is a person of good moral character, attached to the principles of the Constitution of the United States, and that he is in every way qualified, in his opinion, to be admitted a citizen of the United States.*

John Pettit

[AFFIX SEAL.] *Subscribed and sworn to before me this* 10 *day of* March *, anno Domini 1908*

Roll B Thompson, Clerk.

By ....., Clerk

11—2679

Certificate of Naturalization, No. [illegible] *, issued on the* [illegible] *day of* [illegible] *, A. D. 19*

11—2527

ORIGINAL

IN THE COURT OF COMMON PLEAS
Of the County of Clearfield, Pa.

In the matter of the application of .....Daniel Brookes.....
for an alias or duplicate certificate of naturalization.

State of...Pennsylvania } SS:
County of..Clearfield.....

.....Daniel Brookes.....being duly sworn according to law, did depose and say that he is the identical.....Daniel Brookes.....who made a declaration of his intention to become a citizen of the United States before Prothonotary of Clearfield Co. at Clearfield Pa.

on the.....21 F.....day of...~~June~~ July A. D. 1897
~~and was duly admitted to become a citizen of the United States by the Court of Common Pleas of Clearfield County aforesaid, on the~~.....
~~day of.....A. D.~~.....

That he was born in .....England.....on the.....17.....day of.....May.....1864 and arrived in the United States, at the Port of.....Phila.....State of.....Pa.....on the.....7.....day of.....June.....1896. that he was at that time..... years..... months of age.

That the original certificate of naturalization issued to him has been lost or destroyed, and to the best of his knowledge and belief it is not in possession of any person for the purpose of committing a fraud under the election laws of this Commonwealth.

That he does not make application for a new certificate for the purpose of committing any fraud under the laws governing elections in this Commonwealth, but solely to preserve his right of suffrage, which right would be jeopardized and lost without the issuing of such new certificate.

Sworn and subscribed to before me this..10.....day of..March A. D. 1908.

And I certify that I read the foregoing affidavit to the affiant and that he signed and executed the same with a full knowledge of the contents thereof.

Roll B Thompson
PROTHONOTARY.

Daniel Brookes
SIGNATURE OF AFFIANT.

DuBois Pa
RESIDENCE OF AFFIANT.

In the mat... America.

[illegible] ss:

[illegible] occupation [illegible] residing at [illegible]
and [illegible] occupation [illegible] residing at [illegible]

each being severally, duly, and respectively sworn, deposes and says that he is a citizen of the United States of America, that he has personally known [illegible] Brookes, the petitioner above mentioned, to be a resident of the United States for a period of at least five years continuously immediately preceding the date of filing his petition, and of the ~~Territory~~ State ~~District~~ in which the above-entitled application is made for a period of [illegible] years immediately preceding the date of filing his petition; and that he has personal knowledge that the said petitioner is a person of good moral character, attached to the principles of the Constitution of the United States and that he is in every way qualified, in his opinion, to be admitted a citizen of the United States.

[illegible]
Frank Williamson

[SEAL.] Subscribed and sworn to before me this [illegible] day of [illegible], anno Domini 19[illegible]

[illegible], Clerk.

By [illegible], Clerk.

11—2527 [OVER.

IN THE MATTER OF THE PETITION OF

Richard Dickinson

TO BE ADMITTED A CITIZEN OF THE UNITED STATES OF AMERICA.

Filed March 10", 1908

OATH OF ALLEGIANCE

I hereby declare, on oath, that I absolutely and entirely renounce and abjure all allegiance and fidelity to any foreign prince, potentate, state, or sovereignty, and particularly to Edward VII *the* King *of* Great Britain & Ireland *of which I have heretofore been a* ~~citizen~~ subject ~~(and that I further renounce the title of~~ , ~~an order of nobility, which I have heretofore held)~~; *that I will support and defend the Constitution and laws of the United States of America against all enemies, foreign and domestic, and that I will bear true faith and allegiance to the same.*

Richard Dickinson

Subscribed and sworn to before me, in open Court, this 10 *day of* March *, A. D. 1908*

[SEAL.]

Dr Bois R.T.D. No 2

Roll B. Thompson, Clerk

ORDER OF COURT ADMITTING PETITIONER

Upon consideration of the petition of Richard Dickinson *, and affidavits in support thereof, and further testimony taken in open Court, it is ordered that the said petitioner, who has taken the oath required by law, be, and hereby is, admitted to become a citizen of the United States of America, this* 10" *day of* March *, A. D. 19*08.

~~(It is further ordered, upon consideration of the petition of the said~~ , ~~that his name be, and hereby is, changed to~~ , ~~under authority of the provisions of section 6 of an act entitled "An Act to establish a Bureau of Immigration and Naturalization, and to provide for a uniform rule for the naturalization of aliens throughout the United States," approved June 29, 1906.)~~

By the Court:

[illegible]

Form 2218.

(To be pasted on the back of the petition below the order of court admitting petitioner.)

AFFIDAVIT OF WITNESSES

Petition No. 43

Court Common Pleas. Court of Clearfield County.

In the matter of the petition of Richard Dickinson to be admitted a citizen of the United States of America

State of Pennsylvania, County of Clearfield, } ss:

John Pettit, occupation ....., residing at

and , occupation ....., residing at

each being severally, duly, and respectively sworn, deposes and says that he is a citizen of the United States of America; that he has personally known Richard Dickinson, the petitioner above mentioned, to be a resident of the United States for a period of at least five years continuously immediately preceding the date of filing his petition, and of the State ~~Territory~~ ~~District~~ in which the above-entitled application is made for a period of five years immediately preceding the date of filing his petition; and that he has personal knowledge that the said petitioner is a person of good moral character, attached to the principles of the Constitution of the United States, and that he is in every way qualified, in his opinion, to be admitted a citizen of the United States.

John Pettit

[AFFIX SEAL.] *Subscribed and sworn to before me this* 10 *day of* March *, anno Domini 19*08

Roll B Thompson, Clerk,

By , Clerk

11—2679

Certificate of Naturalization, No. [illegible] *, issued on the* [illegible] *day of* [illegible] *, A. D. 19*

11—2527

No. 4...

ORIGINAL

Naturalization Court Mch 10 1908

Daul Brooks

In the matt... America.

To the ...

The peti...

First. ...

Second. ...

State
Territory of ...
District

Third. ...

Fourth. ...

Fifth. ...

anno Domini ...

Sixth. ... ni 1

at ...

Seventh. ... he was born

in ... children,

and the name, ...

Eighth. ... n organized
government, ... intention to
become a citize... rticularly to
permanently i... on to reside

Ninth. ...

Tenth. ... o wit, since
the ... t least next
preceding the ...

Eleventh. ... Court of
said petition ... and the

Attached ... or removed...
and Labor req... of Commerce

Dated ...

the foregoing ... he has read
that as to tho... l belief, and

[SEAL.] ..., Clerk.

... Clerk.

Declara...

Clerk.

Clerk.

In the mat... America.

... ss:

..., occupation ..., residing at ...

and ..., occupation ..., residing at ...

each being severally, duly, and respectively sworn deposes and says that he is a citizen of the United States of America; that he has personally known ... the petitioner above mentioned, to be a resident of the United States for a period of at least five years continuously immediately preceding the date of filing his petition, and of the State/Territory/District in which the above-entitled application is made for a period of ... years immediately preceding the date of filing his petition; and that he has personal knowledge that the said petitioner is a person of good moral character, attached to the principles of the Constitution of the United States and that he is in every way qualified, in his opinion, to be admitted a citizen of the United States.

Frank Williamson

[SEAL.] Subscribed and sworn to before me this ... day of ..., anno Domini 19...

..., Clerk,

By ..., Clerk.

IN THE MATTER OF THE PETITION OF

Richard Dickinson

TO BE ADMITTED A CITIZEN OF THE UNITED STATES OF AMERICA.

Filed March 10", 1908

OATH OF ALLEGIANCE

I hereby declare, on oath, that I absolutely and entirely renounce and abjure all allegiance and fidelity to any foreign prince, potentate, state, or sovereignty, and particularly to Edward VII *the* King *of* Great Britain & Ireland *of which I have heretofore been a* ~~citizen~~ subject ~~(and that I further renounce the title of~~ , ~~an order of nobility, which I have heretofore held~~*); that I will support and defend the Constitution and laws of the United States of America against all enemies, foreign and domestic, and that I will bear true faith and allegiance to the same.*

Richard Dickinson

[SEAL.] *Subscribed and sworn to before me, in open Court, this* 10 *day of* March *, A. D. 1908*

Roll B. Thompson, Clerk.

D Bois R.F.D. No 2

ORDER OF COURT ADMITTING PETITIONER

Upon consideration of the petition of Richard Dickinson *, and affidavits in support thereof, and further testimony taken in open Court, it is ordered that the said petitioner, who has taken the oath required by law, be, and hereby is, admitted to become a citizen of the United States of America, this* 10" *day of* March *, A. D. 1908*

~~(It is further ordered, upon consideration of the petition of the said~~ , ~~that his name be, and hereby is, changed to~~ , ~~under authority of the provisions of section 6 of an act entitled "An Act to establish a Bureau of Immigration and Naturalization, and to provide for a uniform rule for the naturalization of aliens throughout the United States," approved June 29, 1906.)~~

By the Court:

[illegible] Smith, Judge

Form 2218.

(To be pasted on the back of the petition below the order of court admitting petitioner.)

Petition No. 43

AFFIDAVIT OF WITNESSES

Court, Common Pleas *Court of* Clearfield County.

In the matter of the petition of Richard Dickinson *to be admitted a citizen of the United States of America.*

State of Pennsylvania } ss:
County of Clearfield }

John Pettit, *, occupation* ....., *residing at*

and ....., *occupation* ....., *residing at*

each being severally, duly, and respectively sworn, deposes and says that he is a citizen of the United States of America; that he has personally known Richard Dickinson *, the petitioner above mentioned, to be a resident of the United States for a period of at least* five *years continuously immediately preceding the date of filing his petition, and of the* State ~~Territory~~ ~~District~~ *in which the above-entitled application is made for a period of* five *years immediately preceding the date of filing his petition; and that he has personal knowledge that the said petitioner is a person of good moral character, attached to the principles of the Constitution of the United States, and that he is in every way qualified, in his opinion, to be admitted a citizen of the United States.*

John Pettit

[AFFIX SEAL.] *Subscribed and sworn to before me this* 10 *day of* March *, anno Domini 1908*

Roll B Thompson, Clerk.

11—2679

By ....., Clerk

Certificate of Naturalization, No. [illegible] *, issued on the* 10 *day of* [illegible] *, A. D. 19*

11—2527

No. 44

ORIGINAL

In the matt

To the

The petit

First.

Second.

State
~~Territory~~ of
~~District~~

Third.

Fourth.

Fifth.

anno Domini

Sixth.

at

Seventh.

in

and the name,

Eighth.

government,
become a citiz

permanently i

Ninth.

Tenth.

the

preceding the

Eleventh

~~said petition~~

Attached
~~and Labor~~ rea

Dated

the foregoing
that as to tho

[SEAL.]

Declara

America.

No

Application of Daniel Brooks for naturalization

Testimony

ni 1

he was born

children.

n organized
intention to
ticularly to

on to reside

wit, since
at least next

~~Court of~~
~~and the~~

~~or removed~~
~~of Commerce~~

he has read
belief, and

, Clerk,

Clerk.

Clerk,

Clerk.

In the mat

America.

ss:

occupation , residing at

and occupation , residing at

each being severally, duly, and respectively sworn, deposes and says that he is a citizen of the United States of America; that he has personally known

, the petitioner above mentioned, to be a resident of the United States for a period of at least five years continuously immediately preceding the date of filing his petition, and of the ~~Territory~~ State ~~District~~ in which the above-entitled application is made for a period of years immediately preceding the date of filing his petition; and that he has personal knowledge that the said petitioner is a person of good moral character, attached to the principles of the Constitution of the United States, and that he is in every way qualified, in his opinion, to be admitted a citizen of the United States.

Frank Williamson

[SEAL.] Subscribed and sworn to before me this day of , anno Domini 19

, Clerk.

By , Clerk.

11—2527

[OVER.]

IN THE MATTER OF THE PETITION OF

Richard Dickenson

TO BE ADMITTED A CITIZEN OF THE UNITED STATES OF AMERICA.

Filed March 10", 1908

OATH OF ALLEGIANCE

I hereby declare, on oath, that I absolutely and entirely renounce and abjure all allegiance and fidelity to any foreign prince, potentate, state or sovereignty, and particularly to Edward VII *the* King *of* Great Britain Ireland *of which I have heretofore been a* ~~citizen~~ subject ~~(and that I further renounce the title of , an order of nobility, which I have heretofore held)~~; *that I will support and defend the Constitution and laws of the United States of America against all enemies, foreign and domestic, and that I will bear true faith and allegiance to the same.*

Richard Dickenson

Subscribed and sworn to before me, in open Court, this 10 *day of* March *A. D. 1908*

[SEAL.]

Illegible

Robt B Thompson, Clerk.

ORDER OF COURT ADMITTING PETITIONER

Upon consideration of the petition of Richard Dickenson *, and affidavits in support thereof, and further testimony taken in open Court, it is ordered that the said petitioner, who has taken the oath required by law, be, and hereby is, admitted to become a citizen of the United States of America, this* 10" *day of* March *A. D. 19*

~~. It is further ordered, upon consideration of the petition of the said hereby is, changed to , under authority of the provisions of section 11 of an act entitled "An act to establish a bureau of Immigration and Naturalization, and to provide for a uniform rule for the naturalization of aliens throughout the United States," approved June 29, 1906.~~

By the Court:

Illegible

(To be pasted on the back of the petition below the order of court admitting petitioner.)

Form 2213.

AFFIDAVIT OF WITNESSES

Petition No. 43

Court Common Pleas. *Court of* Clearfield County.

In the matter of the petition of Richard Dickinson *to be admitted a citizen of the United States of America*

State of Pennsylvania, } ss:
County of Clearfield, }

John Pettit, , occupation , residing at

and , occupation , residing at

each being severally, duly, and respectively sworn, deposes and says that he is a citizen of the United States of America; that he has personally known Richard Dickinson, the petitioner above mentioned, to be a resident of the United States for a period of at least five years continuously immediately preceding the date of filing his petition, and of the ~~State~~ Territory ~~District~~ in which the above-entitled application is made for a period of five years immediately preceding the date of filing his petition; and that he has personal knowledge that the said petitioner is a person of good moral character, attached to the principles of the Constitution of the United States, and that he is in every way qualified, in his opinion, to be admitted a citizen of the United States.

John Pettit

[AFFIX SEAL.] *Subscribed and sworn to before me this* 10 *day of* March *Anno Domini* 1908

Robt B Thompson, Clerk.

By , Clerk.

11—2677

Certificate of Naturalization, No. Illegible *, issued on the* 10 *day of* March *, A. D. 19*

11—2527

ORIGINAL

No. ...

JACKET FOR NATURALIZATION

Department of Commerce and Labor

NATURALIZATION SERVICE

Daniel Brookes

NOTICE

The act approved June 29, 1906, entitled "An Act to establish a Bureau of Immigration and Naturalization, and to provide for a uniform rule for the naturalization of aliens throughout the United States," reads in part as follows:

SEC. 16. That every person who falsely makes, forges, counterfeits, or causes or procures to be falsely made, forged, or counterfeited, or knowingly aids or assists in falsely making, forging, or counterfeiting any certificate of citizenship, with intent to use the same, or with the intent that the same may be used by some other person or persons, shall be guilty of a felony, and a person convicted of such offense shall be punished by imprisonment for not more than ten years, or by a fine of not more than ten thousand dollars, or by both such fine and imprisonment.

SEC. 17. That every person who engraves or causes or procures to be engraved, or assists in engraving, any plate in the likeness of any plate designed for the printing of a certificate of citizenship, or who sells any such plate, or who brings into the United States from any foreign place any such plate, except under the direction of the Secretary of Commerce and Labor, or other proper officer, and any person who has in his control, custody, or possession any metallic plate engraved after the similitude of any plate from which any such certificate has been printed, with intent to use such plate or suffer the same to be used in forging or counterfeiting any such certificate or any part thereof; and every person who prints, photographs, or in any other manner causes to be printed, photographed, made, or executed, any print or impression in the likeness of any such certificate, or any part thereof, or who sells any such certificate, or brings the same into the United States from any foreign place, except by direction of some proper officer of the United States, or who has in his possession a distinctive paper which has been adopted by the proper officer of the United States for the printing of such certificate, with intent to unlawfully use the same, shall be punished by a fine of not more than ten thousand dollars, or by imprisonment at hard labor for not more than ten years, or by both such fine and imprisonment.

* * * * * * *

SEC. 19. That every person who without lawful excuse is possessed of any blank certificate of citizenship provided by the Bureau of Immigration and Naturalization, with intent unlawfully to use the same, shall be imprisoned at hard labor not more than five years or be fined not more than one thousand dollars.

United S...

COMMONWE...

Clea...

BE IT REM...

July ... day of

Daniel ... ty seven

Prothonotary of the ... y sworn before the

declared and says ... d, according to law,

That he was b... on

the ... , whence he

emigrated, and arri... United States, on

the 7 ... 6 , and that it was

bona fide his inten... STATES, and to

renounce forever all... State or Sovereignty

whatever, and part...

Brookes

... the Records, this

March

...ndred and ...

Roll B Thompson, Prothonotary.

Per Geo. M. Gill

Assistant Prothy

And I certify that I read the foregoing affidavit to the affiant and that he signed and executed the same with a full knowledge of the contents thereof.

Roll B Thompson

PROTHONOTARY.

Daniel Brookes

SIGNATURE OF AFFIANT.

DuBois Pa

RESIDENCE OF AFFIANT.

In the matt... America.

To the ...

The peti...

First. ...

Second.

State ~~Territory~~ of ... ~~District~~

Third.

Fourth.

Fifth.

anno Domini ...

Sixth.

at ...

Seventh.

in ...

and the name, ...

Eighth.

government, ...

become a citize...

permanently i...

Ninth.

Tenth.

the 7 ...

preceding the ...

Eleventh ...

~~said petition~~ ...

Attached ...

~~and Labor~~ req...

Dated ...

the foregoing ...

that as to tho...

[SEAL.]

Declara...

In the mat... America.

... occupation ... residing at ...

and ... occupation ... residing at ...

each being severally, duly, and respectively sworn, deposes and says that he is a citizen of the United States of America, that he has personally known ... the petitioner above mentioned, to be a resident of the United States for a period of at least five years continuously immediately preceding the date of filing his petition, and of the ~~Territory~~ State ~~District~~ in which the above-entitled application is made for a period of ... years immediately preceding the date of filing his petition; and that he has personal knowledge that the said petitioner is a person of good moral character, attached to the principles of the Constitution of the United States, and that he is in every way qualified, in his opinion, to be admitted a citizen of the United States.

Frank Williamson

[SEAL.] Subscribed and sworn to before me this ... day of ... , anno Domini 19...

... , Clerk,

By ... , Clerk.

11—2527

[OVER.]

IN THE MATTER OF THE PETITION OF

.....

TO BE ADMITTED A CITIZEN OF THE UNITED STATES OF AMERICA.

Filed ..... *-, 19*.....

OATH OF ALLEGIANCE

I hereby declare, on oath, that I absolutely and entirely renounce and abjure all allegiance and fidelity to any foreign prince, potentate, state or sovereignty, and particularly to ..... *the* ..... *of* ..... *of which I have heretofore been a* citizen / subject *(and that I further renounce the title of* ....., *an order of nobility, which I have heretofore held); that I will support and defend the Constitution and laws of the United States of America against all enemies, foreign and domestic, and that I will bear true faith and allegiance to the same.*

Subscribed and sworn to before me, in open Court, this ..... *day of* ..... *, A. D. 19*..

[SEAL.]

..... *, Clerk.*

ORDER OF COURT ADMITTING PETITIONER

Upon consideration of the petition of Daniel Brooks *, and affidavits in support thereof, and further testimony taken in open Court, it is ordered that the said petitioner, who has taken the oath required by law, be, and hereby is, admitted to become a citizen of the United States of America, this* ..... *day of* ..... *, A. D. 19*.....

It is further ordered, upon consideration of the petition of the said ....., *that his name be, and hereby is, changed to* ....., *under authority of the provisions of section 6 of an act entitled "An act to establish a Bureau of Immigration and Naturalization, and to provide for a uniform rule for the naturalization of aliens throughout the United States," approved June 29, 1906.)* Dismissed as application not accompanied by declaration of intention

By the Court:

Addison C. Smith, Judge

Form 2218.

(To be pasted on the back of the petition below the order of court admitting petitioner.)

Petition No. 44
" No 45 -

AFFIDAVIT OF WITNESSES

Court ..... *Court of*

In the matter of the petition of Daniel Brooks ..... *to be admitted a citizen of the United States of America.*

James Bowley

ss:

..... *, occupation* ..... *, residing at* .....

and *, occupation* ..... *, residing at* .....

each being severally, duly, and respectively sworn, deposes and says that he is a citizen of the United States of America; that he has personally known ....., *the petitioner above mentioned, to be a resident of the United States for a period of at least* ..... *years continuously immediately preceding the date of filing his petition, and of the* State / Territory / District *in which the above-entitled application is made for a period of* ..... *years immediately preceding the date of filing his petition; and that he has personal knowledge that the said petitioner is a person of good moral character, attached to the principles of the Constitution of the United States, and that he is in every way qualified, in his opinion, to be admitted a citizen of the United States.*

John Pettit

[AFFIX SEAL.] *Subscribed and sworn to before me this* 10 *day of* March *, anno Domini* 1908

Roel B. Thompson ....., *Clerk.*

11—2670

By ..... *, Clerk*

Certificate of Naturalization, No. ..... ***, issued on the*** ..... ***day of*** ..... ***, A. D. 19***.....

11—2527

No. 45

GINAL

PETITION FOR NATURALIZATION

Common Pleas Court of Allegheny Co Pa.

In the matter of the petition of James Bowley to be admitted a citizen of the United States of America.

To the Common Pleas Court of Allegheny County, Pa.

The petition of James Bowley respectfully shows:

First. My full name is James Bowley

Second. My place of residence is number 136 Locust street, ~~city~~ town of Verona ~~State Territory of District~~

Third. My occupation is Laborer

Fourth. I was born on the 6th day of March, anno Domini 1874, at Birmingham England

Fifth. I emigrated to the United States from Liverpool England, on or about the 20th day of April anno Domini 1902, and arrived at the port of Philadelphia Pa, in the United States, on the vessel* Pennsylvania

Sixth. I declared my intention to become a citizen of the United States on the 1st day of October, anno Domini 1907, at Pittsburgh, in the Common Pleas Court of Allegheny County Pa.

Seventh. I am married. My wife's name is Emma Bowley, and now resides at Verona She was born in England. I have 3 children and the name, date and place of birth, and place of residence of each of said children is as follows:

Florence	Sept 6th 1895	Verona	Verona
Edward	Oct 24th 1898	Verona	Verona
Emma	Dec 8th 1900	Verona	Verona

Eighth. I am not a disbeliever in or opposed to organized government or a member of or affiliated with any organization or body of persons teaching disbelief in organized government. I am not a polygamist nor a believer in the practice of polygamy. I am attached to the principles of the Constitution of the United States, and it is my intention to become a citizen of the United States and to renounce absolutely and forever all allegiance and fidelity to any foreign prince, potentate, state, or sovereignty, and particularly to Edward VII King of Great Britain and Ireland of which at this time I am a ~~citizen~~ subject, and it is my intention to reside permanently in the United States.

Ninth. I am able to speak the English language.

Tenth. I have resided continuously in the United States of America for a term of five years at least immediately preceding the date of this petition, to wit, since the 30 day of December, anno Domini 1902, and in the ~~State Territory of District~~ of Pennsylvania for one year at least next preceding the date of this petition, to wit since the day of anno Domini 1907

Eleventh. I have not heretofore made petition for citizenship to any court. ~~I made petition for citizenship to the~~ Court of ~~at~~ ~~on the~~ day of anno Domini 1 and the ~~said petition was denied by the said Court for the following reasons and causes, to wit,~~

~~, and the cause of such denial has since been cured or removed.~~

~~Attached hereto and made a part of this petition are~~ my declaration of intention to become a citizen of the United States ~~and the certificate from the Department of Commerce and Labor required~~ by law. Wherefore your petitioner prays that he may be admitted a citizen of the United States of America

Dated , 19

Signature of petitioner

State of Pennsylvania } ss:
County of Allegheny }

James Bowley, being duly sworn, deposes and says that he is the petitioner in the above-entitled proceeding; that he has read the foregoing petition and knows the contents thereof; that the same is true of his own knowledge, except as to matters therein stated to be alleged upon information and belief, and that as to those matters he believes it to be true.

Subscribed and sworn to before me this 1st day of October, anno Domini 1907

[SEAL.]

, Clerk,

By , Clerk.

*If the alien arrived otherwise than by vessel, the character of conveyance or name of transportation company should be given

Declaration of Intention ~~and Certificate of Landing from Department of Commerce and Labor~~ filed this 1st day of October 1907

, Clerk.

By , Clerk.

AFFIDAVIT OF WITNESSES

Common Pleas Court of Allegheny Co Pa.

In the matter of the petition of James Bowley to be admitted a citizen of the United States of America.

State of Pennsylvania } ss:
County of Allegheny }

and occupation , residing at

and occupation , residing at

each being severally, duly, and respectively sworn, deposes and says that he is a citizen of the United States of America, that he has personally known James Bowley, the petitioner above mentioned, to be a resident of the United States for a period of at least five years continuously immediately preceding the date of filing his petition, and of the ~~State Territory of District~~ in which the above-entitled application is made for a period of years immediately preceding the date of filing his petition; and that he has personal knowledge that the said petitioner is a person of good moral character, attached to the principles of the Constitution of the United States and that he is in every way qualified, in his opinion, to be admitted a citizen of the United States.

Frank Williamson

[SEAL.] Subscribed and sworn to before me this 1st day of October, anno Domini 1907

, Clerk.

By , Clerk.

11—257

[OVER.]

IN THE MATTER OF THE PETITION OF

.....

TO BE ADMITTED A CITIZEN OF THE UNITED STATES OF AMERICA.

Filed ....., 19.....

OATH OF ALLEGIANCE

I hereby declare, on oath, that I absolutely and entirely renounce and abjure all allegiance and fidelity to any foreign prince, potentate, state, or sovereignty, and particularly to the ..... of of which I have heretofore been a citizen subject (and that I further renounce the title of ....., an order of nobility, which I have heretofore held); that I will support and defend the Constitution and laws of the United States of America against all enemies, foreign and domestic, and that I will bear true faith and allegiance to the same.

[SEAL.] *Subscribed and sworn to before me, in open Court, this ..... day of ....., A. D. 19*

....., Clerk.

ORDER OF COURT ADMITTING PETITIONER

Upon consideration of the petition of Daniel C. Brookes *, and affidavits in support thereof, and further testimony taken in open Court, it is ordered that the said petitioner, who has taken the oath required by law, be, and hereby is, admitted to become a citizen of the United States of America, this ..... day of ....., A. D. 19*

It is further ordered, upon consideration of the petition of the said ....., that his name be, and hereby is, changed to ....., under authority of the provisions of section 6 of an act entitled "An Act to establish a Bureau of Immigration and Naturalization, and to provide for a uniform rule for the naturalization of aliens throughout the United States," approved June 29, 1906. Dismissed as application not accompanied by declaration of intention

By the Court:

Wilson C. Smith, Judge

Form 2218.

(To be pasted on the back of the petition below the order of court, admitting petitioner.)

Petition No. 44

No 44

Court .....

AFFIDAVIT OF WITNESSES

Court of

In the matter of the petition of Daniel Brookes *to be admitted a citizen of the United States of America.*

James Bowley

ss:

....., occupation ....., residing at .....

and ....., occupation ....., residing at .....

each being severally, duly, and respectively sworn, deposes and says that he is a citizen of the United States of America; that he has personally known ....., the petitioner above mentioned, to be a resident of the United States for a period of at least ..... years continuously immediately preceding the date of filing his petition, and of the State / Territory / District in which the above-entitled application is made for a period of ..... years immediately preceding the date of filing his petition: and that he has personal knowledge that the said petitioner is a person of good moral character, attached to the principles of the Constitution of the United States, and that he is in every way qualified, in his opinion, to be admitted a citizen of the United States.

John Pettit

[AFFIX SEAL.] *Subscribed and sworn to before me this* 10 *day of* March *, anno Domini* 1908

Roel B. Thompson, Clerk,

By ....., Clerk.

11—2675

Certificate of Naturalization, No. ....., issued on the ..... day of ....., A. D. 19.....

11—2527

No. [illegible]

ORIGINAL

United States of America,

COMMONWEALTH OF PENNSYLVANIA,

Clearfield County, ss.

BE IT REMEMBERED, that on this [illegible] day of October A. D. one thousand nine hundred and [illegible] James Bowley an alien, being duly sworn before the Prothonotary of the Court of Common Pleas, in and for the county aforesaid, according to law, declares and says:

That he was born in England on the 20 day of November A. D. 1864, whence he emigrated, and arrived at the port of Niagara Falls, in the United States, on the 30 day of June A. D. 19[illegible], and that it is bona fide his intention to become A CITIZEN OF THE UNITED STATES, and to renounce forever all allegiance and fidelity to any foreign Prince, Potentate, State or Sovereignty whatever, and particularly to the sovereign of whom he is now a subject.

James Bowley

CERTIFIED from the Records, this 4 day of October A. D. one thousand nine hundred and [illegible], Prothonotary.

Per [illegible]

Subscribed and sworn to before me this 1 day of [illegible], anno Domini 19[illegible]

[SEAL.] [illegible], Clerk,

By [illegible] Clerk.

* If the alien arrived otherwise than by vessel, the character of conveyance, name of transportation company should be given.

Declaration of Intention ~~and Certificate of Landing from Department of Commerce and Labor~~ filed this [illegible] day of [illegible], 19[illegible]

[illegible], Clerk,

By [illegible] Clerk.

AFFIDAVIT OF WITNESSES

[illegible] Court of [illegible]

In the matter of the petition of [illegible] to be admitted a citizen of the United States of America.

[illegible]

[illegible] occupation [illegible], residing at [illegible]

and [illegible] occupation [illegible], residing at [illegible]

each being severally, duly, and respectively sworn, deposes and says that he is a citizen of the United States of America; that he has personally known [illegible] the petitioner above mentioned, to be a resident of the United States for a period of at least five years continuously immediately preceding the date of filing his petition, and of the ~~State~~ Territory ~~District~~ in which the above-entitled application is made for a period of [illegible] years immediately preceding the date of filing his petition; and that he has personal knowledge that the said petitioner is a person of good moral character, attached to the principles of the Constitution of the United States, and that he is in every way qualified, in his opinion, to be admitted a citizen of the United States.

[illegible]

Frank Williamson

[SEAL.] Subscribed and sworn to before me this 1 day of [illegible], anno Domini 19[illegible]

[illegible], Clerk,

By [illegible] Clerk.

11—2527

[OVER.]

IN THE MATTER OF THE PETITION OF

TO BE ADMITTED A CITIZEN OF THE UNITED STATES OF AMERICA.

Filed ....., 19.....

OATH OF ALLEGIANCE

I hereby declare, on oath, that I absolutely and entirely renounce and abjure all allegiance and fidelity to any foreign prince, potentate, state, or sovereignty, and particularly to ..... the ..... of ..... of which I have heretofore been a citizen/subject (and that I further renounce the title of ....., an order of nobility, which I have heretofore held); that I will support and defend the Constitution and laws of the United States of America against all enemies, foreign and domestic, and that I will bear true faith and allegiance to the same.

Subscribed and sworn to before me, in open Court, this ..... day of ....., A. D. 19.....

[SEAL.]

....., Clerk.

ORDER OF COURT ADMITTING PETITIONER

Upon consideration of the petition of Daniel Brooks *, and affidavits in support thereof, and further testimony taken in open Court, it is ordered that the said petitioner, who has taken the oath required by law, be, and hereby is, admitted to become a citizen of the United States of America, this ..... day of ....., A. D. 19.....*

(It is further ordered, upon consideration of the petition of the said ....., that his name be, and hereby is, changed to ....., under authority of the provisions of section 6 of an act entitled "An Act to establish a Bureau of Immigration and Naturalization, and to provide for a uniform rule for the naturalization of aliens throughout the United States," approved June 29, 1906.) Dismissed as application not accompanied by declaration of intention

By the Court:

Allison C. Smith, Judge

Form 2218.

(To be pasted on the back of the petition below the order of court admitting petitioner.)

Petition No. 44
" No 45

AFFIDAVIT OF WITNESSES

Court ..... *Court of* .....

In the matter of the petition of Daniel Brooks *to be admitted a citizen of the United States of America.*

James Bowley
} ss:

, occupation ....., residing at .....

and ....., occupation ....., residing at .....

each being severally, duly, and respectively sworn, deposes and says that he is a citizen of the United States of America; that he has personally known ....., the petitioner above mentioned, to be a resident of the United States for a period of at least ..... years continuously immediately preceding the date of filing his petition, and of the State/Territory/District in which the above-entitled application is made for a period of ..... years immediately preceding the date of filing his petition; and that he has personal knowledge that the said petitioner is a person of good moral character, attached to the principles of the Constitution of the United States, and that he is in every way qualified, in his opinion, to be admitted a citizen of the United States.

John Pettit

[AFFIX SEAL.] *Subscribed and sworn to before me this* 10 *day of* March *, anno Domini 1908*

Roll B. Thompson, Clerk.

11—2679

By ....., Clerk.

Certificate of Naturalization, No. ....., issued on the ..... day of ....., A. D. 19.....

11—2527

No. 45

RIGINAL

Form 2211

JACKET FOR NATURALIZATION PAPERS

Department of Commerce and Labor

NATURALIZATION SERVICE

James Bowley

NOTICE

The act approved June 29, 1906, entitled "An Act to establish a Bureau of Immigration and Naturalization, and to provide for a uniform rule for the naturalization of aliens throughout the United States," reads in part as follows:

SEC. 16. That every person who falsely makes, forges, counterfeits, or causes or procures to be falsely made, forged, or counterfeited, or knowingly aids or assists in falsely making, forging, or counterfeiting any certificate of citizenship, with intent to use the same, or with the intent that the same may be used by some other person or persons, shall be guilty of a felony, and a person convicted of such offense shall be punished by imprisonment for not more than ten years, or by a fine of not more than ten thousand dollars, or by both such fine and imprisonment.

SEC. 17. That every person who engraves or causes or procures to be engraved, or assists in engraving, any plate in the likeness of any plate designed for the printing of a certificate of citizenship, or who sells any such plate, or who brings into the United States from any foreign place any such plate, except under the direction of the Secretary of Commerce and Labor, or other proper officer, and any person who has in his control, custody, or possession any metallic plate engraved after the similitude of any plate from which any such certificate has been printed, with intent to use such plate or suffer the same to be used in forging or counterfeiting any such certificate or any part thereof; and every person who prints, photographs, or in any other manner causes to be printed, photographed, made, or executed, any print or impression in the likeness of any such certificate, or any part thereof, or who sells any such certificate, or brings the same into the United States from any foreign place, except by direction of some proper officer of the United States, or who has in his possession a distinctive paper which has been adopted by the proper officer of the United States for the printing of such certificate, with intent to unlawfully use the same, shall be punished by a fine of not more than ten thousand dollars, or by imprisonment at hard labor for not more than ten years, or by both such fine and imprisonment.

* * * * * * *

SEC. 19. That every person who without lawful excuse is possessed of any blank certificate of citizenship provided by the Bureau of Immigration and Naturalization, with intent unlawfully to use the same, shall be imprisoned at hard labor not more than five years or be fined not more than one thousand dollars.

United S

COMMONWEA

Clear

BE IT REME ... day of

October

James ... sworn before the

Prothonotary of the ... according to law,

declares and says:

That he was bor ... on

the 20 ... 864, whence he

emigrated, and arriv ... United States, on

the 30 ... 2, and that it is

bona fide his inten ... STATES, and to

renounce forever all ... tate or Sovereignty

whatever, and parti

wley

the Records, this

October

ndred and ...

..., Prothonotary.

Per

Subscribed and sworn to before me this 1 day of ..., anno Domini 19..

[SEAL.] ..., Clerk,

By ..., Clerk.

* If the alien arrived otherwise than by vessel, the character of conveyance or name of transportation company should be given.

Declaration of Intention ~~and Certificate of Landing from Department of Commerce and Labor~~ filed this 1 day of ..., 19..

..., Clerk,

By ..., Clerk.

AFFIDAVIT OF WITNESSES

... Court of ...

In the matter of the petition of James Bowley to be admitted a citizen of the United States of America.

... ss:

... occupation ..., residing at ...

and ... occupation ..., residing at ...

each being severally, duly, and respectively sworn, deposes and says that he is a citizen of the United States of America, that he has personally known James Bowley, the petitioner above mentioned, to be a resident of the United States for a period of at least five years continuously immediately preceding the date of filing his petition, and of the ~~Territory~~ State ~~District~~ in which the above-entitled application is made for a period of ... years immediately preceding the date of filing his petition; and that he has personal knowledge that the said petitioner is a person of good moral character, attached to the principles of the Constitution of the United States, and that he is in every way qualified, in his opinion, to be admitted a citizen of the United States.

Frank Williamson

[SEAL.] Subscribed and sworn to before me this 1 day of ..., anno Domini 19..

..., Clerk,

By ..., Clerk.

11—2527 [OVER.]

IN THE MATTER OF THE PETITION OF

.....

TO BE ADMITTED A CITIZEN OF THE UNITED STATES OF AMERICA.

Filed ....., 19.....

OATH OF ALLEGIANCE

I hereby declare, on oath, that I absolutely and entirely renounce and abjure all allegiance and fidelity to any foreign prince, potentate, state, or sovereignty, and particularly to the ..... of of which I have heretofore been a citizen subject (and that I further renounce the title of , an order of nobility, which I have heretofore held); that I will support and defend the Constitution and laws of the United States of America against all enemies, foreign and domestic, and that I will bear true faith and allegiance to the same.

Subscribed and sworn to before me, in open Court, this ..... day of , A. D. 19

[SEAL.]

....., Clerk.

ORDER OF COURT ADMITTING PETITIONER

Upon consideration of the petition of David C. Brooks *, and affidavits in support thereof, and further testimony taken in open Court, it is ordered that the said petitioner, who has taken the oath required by law, be, and hereby is, admitted to become a citizen of the United States of America, this ..... day of , A. D. 19*

It is further ordered, upon consideration of the petition of the said , that his name be, and hereby is, changed to , under authority of the provisions of section 6 of an act entitled "An Act to establish a Bureau of Immigration and Naturalization, and to provide for a uniform rule for the naturalization of aliens throughout the United States," approved June 29, 1906. Dismissed as application not accompanied by declaration of intention

By the Court:

Allison C. Smith, Judge

Form 2218. (To be pasted on the back of the petition below the order of court admitting petitioner.)

Petition No. 44
" No 45

AFFIDAVIT OF WITNESSES

Court ..... Court of

In the matter of the petition of David Brooks *to be admitted a citizen of the United States of America.*

James Bowley

ss:

, occupation ....., residing at

and , occupation , residing at

each being severally, duly, and respectively sworn, deposes and says that he is a citizen of the United States of America; that he has personally known ....., the petitioner above mentioned, to be a resident of the United States for a period of at least . years continuously immediately preceding the date of filing his petition, and of the State Territory District in which the above-entitled application is made for a period of years immediately preceding the date of filing his petition; and that he has personal knowledge that the said petitioner is a person of good moral character, attached to the principles of the Constitution of the United States, and that he is in every way qualified, in his opinion, to be admitted a citizen of the United States.

John Pettit

[AFFIX SEAL.] Subscribed and sworn to before me this 10 day of March, anno Domini 1908

Roll B. Thompson, Clerk.

11—2679

By , Clerk.

Certificate of Naturalization, No. ....., issued on the day of , A. D. 19

11—2527

No. ...

IGINAL

Naturalization Court, Mch 10 1908
at 1 30 pm

In the matter of ... merica.

To the Comm...

The petition of James Bowley ...

First. My ful...

Second. My p...

State ~~Territory~~ of ... ~~District~~

Third. My occ...

Fourth. I wa...

Fifth. I emig...

anno Domini 1...

Sixth. I decl...

at Cle...

Seventh. I an... was born ... hildren.

in ...

and the name, date ...

Eighth. I a... ganized government. I am ... ntion to become a citizen of ... arly to ... Edwar... permanently in th... to reside

Ninth. I an...

Tenth. I ha... it, since the 30 da... ast next preceding the date ...

Eleventh. I ... Court of ... and the

~~said petition was~~ ... ~~moved~~ ... ~~and Labor requir~~ ... ~~mmerce~~

Attached he...

Dated ...

Stat...

the foregoing pet... as read that as to those ... ief, and

[SEAL.] ... Clerk, ... Clerk.

Declarati... ... Clerk, ... Clerk.

1903 1902 1903 1902 1903 1903 1903

H A Frontman ... 1902 1902 1902

... Court of ...

In the matter of the petition of James Bowley to be admitted a citizen of the United States of America.

... occupation ... residing at ...

and ... occupation ... residing at ...

each being severally, duly, and respectively sworn, deposes and says that he is a citizen of the United States of America, that he has personally known James Bowley, the petitioner above mentioned, to be a resident of the United States for a period of at least five years continuously immediately preceding the date of filing his petition, and of the ~~Territory~~ State ~~District~~ in which the above-entitled application is made for a period of ... years immediately preceding the date of filing his petition; and that he has personal knowledge that the said petitioner is a person of good moral character, attached to the principles of the Constitution of the United States, and that he is in every way qualified, in his opinion, to be admitted a citizen of the United States.

Frank Williamson

[SEAL.] Subscribed and sworn to before me this 1 day of ..., anno Domini 19..

..., Clerk,

By ..., Clerk.

11—2527 [OVER.]

IN THE MATTER OF THE PETITION OF

.....

TO BE ADMITTED A CITIZEN OF THE UNITED STATES OF AMERICA.

Filed ....., 19.....

OATH OF ALLEGIANCE

I hereby declare, on oath, that I absolutely and entirely renounce and abjure all allegiance and fidelity to any foreign prince, potentate, state, or sovereignty, and particularly to ..... *the* ..... *of* ..... *of which I have heretofore been a* citizen / subject *(and that I further renounce the title of* ....., *an order of nobility, which I have heretofore held); that I will support and defend the Constitution and laws of the United States of America against all enemies, foreign and domestic, and that I will bear true faith and allegiance to the same.*

Subscribed and sworn to before me, in open Court, this ..... *day of* ....., *A. D. 19*

[SEAL.]

....., *Clerk.*

ORDER OF COURT ADMITTING PETITIONER

Upon consideration of the petition of Daniel Brooks, *and affidavits in support thereof, and further testimony taken in open Court, it is ordered that the said petitioner, who has taken the oath required by law, be, and hereby is, admitted to become a citizen of the United States of America, this* ..... *day of* ....., *A. D. 19*

(It is further ordered, upon consideration of the petition of the said ....., *that his name be, and hereby is, changed to* ....., *under authority of the provisions of section 6 of an act entitled "An Act to establish a Bureau of Immigration and Naturalization, and to provide for a uniform rule for the naturalization of aliens throughout the United States," approved June 29, 1906.)* Dismissed as application not accompanied by declaration of intention

By the Court:

Allison J. Smith, Judge

Form 2218.

(To be pasted on the back of the petition below the order of court admitting petitioner.)

Petition No. 44

" No 45

AFFIDAVIT OF WITNESSES

Court ..... *Court of*

In the matter of the petition of Daniel Brooks ..... *to be admitted a citizen of the United States of America.*

James Bowley

..... } *ss:*

....., *occupation* ....., *residing at*

and ....., *occupation* ....., *residing at*

each being severally, duly, and respectively sworn, deposes and says that he is a citizen of the United States of America; that he has personally known ....., *the petitioner above mentioned, to be a resident of the United States for a period of at least* ..... *years continuously immediately preceding the date of filing his petition, and of the* State / Territory / District *in which the above-entitled application is made for a period of* ..... *years immediately preceding the date of filing his petition; and that he has personal knowledge that the said petitioner is a person of good moral character, attached to the principles of the Constitution of the United States, and that he is in every way qualified, in his opinion, to be admitted a citizen of the United States.*

John Pettit

[AFFIX SEAL.] *Subscribed and sworn to before me this* 10 *day of* March, *anno Domini* 1908

Roll B. Thompson, *Clerk.*

11—2679

By ....., *Clerk.*

Certificate of Naturalization, No. ....., *issued on the* ..... *day of* ....., *A. D. 19*

11—2527

No. ..... RIGINAL

In the matter of ... nerica.

To the ...

The petition of ...

First. My ful...

Second. My pl...

State ~~Territory~~ of ~~District~~ ...

Third. My occ...

Fourth. I wa...

Fifth. I emig...

anno Domini 1 ...

Sixth. I decla...

at ...

Seventh. I am ...

in ...

and the name, date ...

Eighth. I am ...

government. I am n...

become a citizen of t...

permanently in the ...

Ninth. I am a...

Tenth. I have ...

the 30 day ...

preceding the date of ...

Eleventh. I ha...

~~said petition was den...~~

Attached heret...

~~and Labor required~~ ...

Dated ...

the foregoing petition ...

that as to those matt...

[SEAL.]

Declaration of Intent...

In the matter of the p... nerica.

... occupation ... residing at ...

and ... occupation ... residing at ...

each being severally, duly, and respectively sworn, deposes and says that he is a citizen of the United States of America, that he has personally known ... the petitioner above mentioned, to be a resident of the United States for a period of at least five years continuously immediately preceding the date of filing his petition, and of the ~~Territory~~ State ~~District~~ in which the above-entitled application is made for a period of ... years immediately preceding the date of filing his petition; and that he has personal knowledge that the said petitioner is a person of good moral character, attached to the principles of the Constitution of the United States, and that he is in every way qualified, in his opinion, to be admitted a citizen of the United States.

Frank Williamson

[SEAL.] Subscribed and sworn to before me this ... day of ... anno Domini 19..., Clerk,

By ..., Clerk.

11—2527 [OVER.]

IN THE MATTER OF THE PETITION OF

TO BE ADMITTED A CITIZEN OF THE UNITED STATES OF AMERICA.

Filed ..... 19.....

OATH OF ALLEGIANCE

I hereby declare, on oath, that I absolutely and entirely renounce and abjure all allegiance and fidelity to any foreign prince, potentate, state, or sovereignty, and particularly to the of of which I have heretofore been a citizen/subject (and that I further renounce the title of , an order of nobility, which I have heretofore held); that I will support and defend the Constitution and laws of the United States of America against all enemies, foreign and domestic, and that I will bear true faith and allegiance to the same.

Subscribed and sworn to before me, in open Court, this day of A. D. 19

[SEAL.]

, Clerk

ORDER OF COURT ADMITTING PETITIONER

Upon consideration of the petition of Daniel Brooks *, and affidavits in support thereof, and further testimony taken in open Court, it is ordered that the said petitioner, who has taken the oath required by law, be, and hereby is, admitted to become a citizen of the United States of America, this day of A. D. 19*

(It is further ordered, upon consideration of the petition of the said , that his name be, and hereby is, changed to , under authority of the provisions of section 6 of an act entitled "An act to establish a Bureau of Immigration and Naturalization, and to provide for a uniform rule for the naturalization of aliens throughout the United States," approved June 29, 1906.) Dismissed as application not accompanied by declaration of intention

By the Court:

Wilson G. Smith Judge

Form 2218. *(To be pasted on the back of the petition below the order of court admitting petitioner.)*

Petition No. 44

" No 45

AFFIDAVIT OF WITNESSES

Court ..... *Court of*

In the matter of the petition of Daniel Brooks *to be admitted a citizen of the United States of America.*

James Bowley

ss:

, occupation , residing at

and , occupation , residing at

each being severally, duly, and respectively sworn, deposes and says that he is a citizen of the United States of America; that he has personally known the petitioner above mentioned, to be a resident of the United States for a period of at least years continuously immediately preceding the date of filing his petition, and of the State/Territory/District in which the above-entitled application is made for a period of years immediately preceding the date of filing his petition; and that he has personal knowledge that the said petitioner is a person of good moral character, attached to the principles of the Constitution of the United States, and that he is in every way qualified, in his opinion, to be admitted a citizen of the United States.

John Pettit

[AFFIX SEAL.] *Subscribed and sworn to before me this* 10 *day of* March *, anno Domini* 1908

Roel B. Thompson *, Clerk.*

11—2679 *By , Clerk*

Certificate of Naturalization, No. , issued on the day of , A. D. 19

11—2527

No. ...

RIGINAL

In the matter of ... merica.

To the ...

The petition of ...

First. My ful...

Second. My p...

State ~~Territory~~ of ~~District~~

Third. My occ...

Fourth. I wa...

Fifth. I emig...

anno Domini I ...

Sixth. I decla...

at ...

Seventh. I am ...

in ...

and the name, date ...

Eighth. I am ...

government. I am n...

become a citizen of t...

permanently in the ...

Ninth. I am a ...

Tenth. I have ...

the 30 day ...

preceding the date of ...

Eleventh. I ha...

~~said petition was don~~

Attached herete...

~~and Labor~~ required ...

Dated ...

the foregoing petition ...

that as to those matt...

[SEAL.]

Declaration of Inte...

Application of James Dowley for naturalization

Testimony

No 2

In the matter of the ... merica.

and ... occupation ... residing at ...

each being severally, duly, and respectively sworn, deposes and says that he is a citizen of the United States of America, that he has personally known ... the petitioner above mentioned, to be a resident of the United States for a period of at least five years continuously immediately preceding the date of filing his petition, and of the ~~Territory~~ State ~~District~~ in which the above-entitled application is made for a period of ... years immediately preceding the date of filing his petition; and that he has personal knowledge that the said petitioner is a person of good moral character, attached to the principles of the Constitution of the United States, and that he is in every way qualified, in his opinion, to be admitted a citizen of the United States.

Frank Williamson

[SEAL.] Subscribed and sworn to before me this ... day of ..., anno Domini 19..

..., Clerk.

By ..., Clerk.

11—252

[OVER.]

IN THE MATTER OF THE PETITION OF

.....

TO BE ADMITTED A CITIZEN OF THE UNITED STATES OF AMERICA.

Filed ....., 19.....

OATH OF ALLEGIANCE

I hereby declare, on oath, that I absolutely and entirely renounce and abjure all allegiance and fidelity to any foreign prince, potentate, state, or sovereignty, and particularly to ..... *the* ..... *of* ..... *of which I have heretofore been a* citizen / subject *(and that I further renounce the title of* ....., *an order of nobility, which I have heretofore held); that I will support and defend the Constitution and laws of the United States of America against all enemies, foreign and domestic, and that I will bear true faith and allegiance to the same.*

.....

Subscribed and sworn to before me, in open Court, this ..... *day of* ....., *A. D. 19*.....

[SEAL.]

....., *Clerk.*

ORDER OF COURT ADMITTING PETITIONER

Upon consideration of the petition of ....., *and affidavits in support thereof, and further testimony taken in open Court, it is ordered that the said petitioner, who has taken the oath required by law, be, and hereby is, admitted to become a citizen of the United States of America, this* ..... *day of* ....., *A. D. 19*.....

It is further ordered, upon consideration of the petition of the said ....., *that his name be, and hereby is, changed to* ....., *under authority of the provisions of section 6 of an act entitled "An Act to establish a Bureau of Immigration and Naturalization, and to provide for a uniform rule for the naturalization of aliens throughout the United States," approved June 29, 1906.)*

By the Court:

Certificate of Naturalization, No. ....., *issued on the* ..... *day of* ....., *A. D. 19*.....

11—2527

No. 46

ORIGINAL

UNITED STATES OF AMERICA

Department of Commerce and Labor
BUREAU OF IMMIGRATION AND NATURALIZATION
DIVISION OF NATURALIZATION

PETITION FOR NATURALIZATION

Common Pleas Court of Clearfield Co. Pa.

In the matter of the petition of Adam Bello *to be admitted a citizen of the United States of America.*

To the Common Pleas *Court of* Clearfield Co. Pa.

The petition of Adam Bello *respectfully shows:*

First. My full name is Adam Bello

Second. My place of residence is number ..... *street* ~~*city*~~ *town of* [illegible]

~~*Territory*~~ *State* ~~*District*~~ *of* [illegible]

Third. My occupation is [illegible]

Fourth. I was born on the [illegible] *day of* [illegible], *anno Domini 1*[illegible], *at* [illegible]

Fifth. I emigrated to the United States from [illegible], ~~*on or*~~ *about the* [illegible] *day of* [illegible] *anno Domini 1*[illegible], *and arrived at the port of* [illegible], *in the United States, on the vessel** [illegible]

Sixth. I declared my intention to become a citizen of the United States on the [illegible] *day of* [illegible], *anno Domini 1*[illegible] *at* [illegible], *in the* [illegible] *Court of* [illegible]

Seventh. I am [illegible] *married. My wife's name is* [illegible] *She was born in* [illegible], *and now resides at* [illegible] *I have* [illegible] *children, and the name, date and place of birth, and place of residence of each of said children is as follows:*

[illegible]

Eighth. I am not a disbeliever in or opposed to organized government or a member of or affiliated with any organization or body of persons teaching disbelief in organized government. I am not a polygamist nor a believer in the practice of polygamy. I am attached to the principles of the Constitution of the United States, and it is my intention to become a citizen of the United States and to renounce absolutely and forever all allegiance and fidelity to any foreign prince, potentate, state, or sovereignty, and particularly to [illegible] *of which at this time I am a* ~~*citizen*~~ *subject, and it is my intention to reside permanently in the United States.*

Ninth. I am able to speak the English language.

Tenth. I have resided continuously in the United States of America for a term of five years at least immediately preceding the date of this petition, to wit, since the [illegible] *day of* [illegible], *anno Domini 1*[illegible], *and in the* ~~*Territory*~~ *State* ~~*District*~~ *of* [illegible] *for one year at least next preceding the date of this petition, to wit, since the* [illegible] *day of* [illegible], *anno Domini 19*[illegible]

Eleventh. I have not heretofore made petition for citizenship to any court. ~~*I made petition for citizenship to the*~~ *Court of* ..... *at* ....., *on the* ..... *day of* ....., *anno Domini 1*[illegible] *and the* ~~*said petition was denied by the said Court for the following reasons and causes, to wit,*~~

~~*, and the cause of such denial has since been cured or removed.*~~

Attached hereto and made a part of this petition ~~*are*~~ *my declaration of intention to become a citizen of the United States* ~~*and the certificate from the Department of Commerce and Labor*~~ *required by law. Wherefore your petitioner prays that he may be admitted a citizen of the United States of America.*

Dated [illegible] *19*[illegible]

Adam Bello
(Signature of petitioner.)

State of Penna
Co. of Clearfield } ss:
Adam Bello

being duly sworn, deposes and says that he is the petitioner in the above-entitled proceeding; that he has read the foregoing petition and knows the contents thereof; that the same is true of his own knowledge, except as to matters therein stated to be alleged upon information and belief, and that as to those matters he believes it to be true.

Subscribed and sworn to before me this [illegible] *day of* [illegible], *anno Domini 19*[illegible]

[SEAL.] [illegible], *Clerk,*

By [illegible] *Clerk.*

* If the alien arrived otherwise than by vessel, the character of conveyance or name of transportation company should be given.

Declaration of Intention and ~~*Certificate of Landing from Department of Commerce and Labor*~~ *filed this* [illegible] *day of* [illegible], *19*[illegible]

[illegible], *Clerk,*

By [illegible] *Clerk.*

AFFIDAVIT OF WITNESSES

Common Pleas *Court of* Clearfield Co. Pa.

In the matter of the petition of Adam Bello *to be admitted a citizen of the United States of America.*

State of Penna
Co. of Clearfield } ss:

[illegible], *occupation* ....., *residing at* .....
and [illegible], *occupation* ....., *residing at* [illegible]

each being severally, duly, and respectively sworn, deposes and says that he is a citizen of the United States of America, that he has personally known [illegible] *the petitioner above mentioned, to be a resident of the United States for a period of at least five years continuously immediately preceding the date of filing his petition, and of the* ~~*Territory*~~ *State* ~~*District*~~ *in which the above-entitled application is made for a period of* ..... *years immediately preceding the date of filing his petition; and that he has personal knowledge that the said petitioner is a person of good moral character attached to the principles of the Constitution of the United States, and that he is in every way qualified, in his opinion, to be admitted a citizen of the United States.*

[illegible]

[SEAL.] *Subscribed and sworn to before me this* ..... *day of* [illegible], *anno Domini 19*[illegible]

[illegible], *Clerk,*

By [illegible], *Clerk.*

11—2527

[OVER.]

IN THE MATTER OF THE PETITION OF

.....

TO BE ADMITTED A CITIZEN OF THE UNITED STATES OF AMERICA.

Filed ....., 19.....

OATH OF ALLEGIANCE

I hereby declare, on oath, that I absolutely and entirely renounce and abjure all allegiance and fidelity to any foreign prince, potentate, state, or sovereignty, and particularly to ..... the ..... of ..... of which I have heretofore been a citizen / subject (and that I further renounce the title of ....., an order of nobility, which I have heretofore held); that I will support and defend the Constitution and laws of the United States of America against all enemies, foreign and domestic, and that I will bear true faith and allegiance to the same.

.....

Subscribed and sworn to before me, in open Court, this ..... day of ....., A. D. 19.....

[SEAL.]

....., *Clerk.*

ORDER OF COURT ADMITTING PETITIONER

Upon consideration of the petition of ....., and affidavits in support thereof, and further testimony taken in open Court, it is ordered that the said petitioner, who has taken the oath required by law, be, and hereby is, admitted to become a citizen of the United States of America, this ..... day of ....., A. D. 19.....

(It is further ordered, upon consideration of the petition of the said ....., that his name be, and hereby is, changed to ....., under authority of the provisions of section 6 of an act entitled "An Act to establish a Bureau of Immigration and Naturalization, and to provide for a uniform rule for the naturalization of aliens throughout the United States," approved June 29, 1906.) Dismissed as not qualified residence not satisfactory

By the Court:

Milton A. Smith, Judge

Certificate of Naturalization, No. ....., issued on the ..... day of ....., A. D. 19.....

11—2527

No. 47

47

INAL

UNI... ...ICA

Department of Commerce and Labor
BUREAU OF IMMIGRATION AND NATURALIZATION
DIVISION OF NATURALIZATION

PETITION FOR NATURALIZATION

Common Pleas Court of Clearfield Co.

In the matter of the petition of [illegible] *to be admitted a citizen of the United States of America.*

To the Common Pleas *Court of* Clearfield Co.

The petition of Peter White *respectfully shows:*

First. My full name is Peter White

Second. My place of residence is ~~number~~ ~~street~~, ~~city~~ town *of* [illegible]

State ~~Territory~~ ~~District~~ *of* Penna.

Third. My occupation is Miner

Fourth. I was born on the 14 *day of* August *, anno Domini* 1[illegible]5 *, at* [illegible]

Fifth. I emigrated to the United States from [illegible] *, on or about the* ... *day of* ... *anno Domini* 1[illegible] *, and arrived at the port of* [illegible] *, in the United States, on the vessel** [illegible]

Sixth. I declared my intention to become a citizen of the United States on the [illegible] *day of* [illegible] *, anno Domini* 1[illegible] *at* [illegible] *, in the* Common Pleas *Court of* [illegible]

Seventh. I am ... *married. My wife's name is* [illegible] *in* Scotland *, and now resides at* [illegible] *She was born and the name, date and place of birth, and place of residence of each of said children is as follows:* [illegible] *I have* ... *children.*

[illegible]

Eighth. I am not a disbeliever in or opposed to organized government or a member of or affiliated with any organization or body of persons teaching disbelief in organized government. I am not a polygamist nor a believer in the practice of polygamy. I am attached to the principles of the Constitution of the United States, and it is my intention to become a citizen of the United States and to renounce absolutely and forever all allegiance and fidelity to any foreign prince, potentate, state, or sovereignty, and particularly to [illegible] *of which at this time I am a* ~~citizen~~ subject, *and it is my intention to reside permanently in the United States.*

Ninth. I am able to speak the English language.

Tenth. I have resided continuously in the United States of America for a term of five years at least immediately preceding the date of this petition, to wit, since the ... *day of* ... *, anno Domini* 1[illegible] *, and in the* State ~~Territory~~ ~~District~~ *of* [illegible] *for one year at least next preceding the date of this petition, to wit, since the* ... *day of* ... *, anno Domini* 19[illegible]

Eleventh. I have not heretofore made petition for citizenship to any court. ~~I made petition for citizenship to the~~ ... *Court of* ... ~~at~~ ... *, on the* ... ~~day of~~ ... *, anno Domini* 1[illegible] *, and the* ~~said petition was denied by the said Court for the following reasons and causes, to wit:~~ ... *, and the cause of such denial has since been cured or removed.*

Attached hereto and made a part of this petition ~~are~~ *my declaration of intention to become a citizen of the United States* ~~and the certificate from the Department of Commerce and Labor~~ *required by law. Wherefore your petitioner prays that he may be admitted a citizen of the United States of America.*

Dated ... *, 19*[illegible]

[illegible]
(Signature of petitioner.)

State of Pennsylvania
County of Clearfield } ss:

... *, being duly sworn, deposes and says that he is the petitioner in the above-entitled proceeding; that he has read the foregoing petition and knows the contents thereof; that the same is true of his own knowledge, except as to matters therein stated to be alleged upon information and belief, and that as to those matters he believes it to be true.*

Subscribed and sworn to before me this ... *day of* ... *, anno Domini 19*[illegible]

[SEAL.]

[illegible] *, Clerk,*

By [illegible] *Clerk.*

* If the alien arrived otherwise than by vessel, the character of conveyance or name of transportation company should be given.

Declaration of Intention ~~and Certificate of Landing from Department of Commerce and Labor~~ *filed this* ... *day of* ... *, 19*[illegible]

[illegible] *, Clerk,*

By [illegible] *Clerk.*

AFFIDAVIT OF WITNESSES

Common Pleas *Court of* [illegible]

In the matter of the petition of [illegible] *to be admitted a citizen of the United States of America.*

State of Pennsylvania
County of Clearfield } ss:

[illegible] *, occupation* [illegible] *, residing at* [illegible]

and [illegible] *, occupation* [illegible] *, residing at* [illegible]

each being severally, duly, and respectively sworn, deposes and says that he is a citizen of the United States of America; that he has personally known [illegible] *, the petitioner above mentioned, to be a resident of the United States for a period of at least five years continuously immediately preceding the date of filing his petition, and of the* State ~~Territory~~ ~~District~~ *in which the above-entitled application is made for a period of* ... *years immediately preceding the date of filing his petition; and that he has personal knowledge that the said petitioner is a person of good moral character, attached to the principles of the Constitution of the United States, and that he is in every way qualified, in his opinion, to be admitted a citizen of the United States.*

[illegible]

[illegible]

[SEAL.] *Subscribed and sworn to before me this* 7 *day of* Nov. *, anno Domini 19*[illegible]

[illegible] *, Clerk,*

By [illegible] *, Clerk.*

11—2527

[OVER.]

IN THE MATTER OF THE PETITION OF

TANZATTI

Aaron Bello.

TO BE ADMITTED A CITIZ

..., 19...

Department of Commerce and Labor

NATURALIZATION SERVICE

Application for Naturalization

NOTICE

Dismissed 10 March 1908

NCE

I hereby declare, o *ll allegiance and fidelity to any foreign prince, potentate, state,*
or sovereignty, and pa *of*
of which I have hereto *, an order of nobility, which*
I have heretofore held) *s of the United States of America against all enemies, foreign*
and domestic, and that

Subscribe *uy of , A. D. 19...*

[SEAL.]

, Clerk.

G PETITIONER

Upon consideratio *, and affidavits in support thereof, and*
further testimony take *s taken the oath required by law, be, and hereby is, admitted*
to become a citizen of t *, A. D. 19...*
(It is further order *, that his name be, and*
hereby is, changed to *ty of the provisions of section 6 of an act entitled "An Act to*
establish a Bureau of *form rule for the naturalization of aliens throughout the*
United States," approve *d residence not obtained*

By the Court: Milton A. Smith, Judge

The act approved June 29, 1906, entitled "An Act to establish a Bureau of Immigration and Naturalization, and to provide for a uniform rule for the naturalization of aliens throughout the United States," reads in part as follows:

SEC. 16. That every person who falsely makes, forges, counterfeits, or causes or procures to be falsely made, forged, or counterfeited, or knowingly aids or assists in falsely making, forging, or counterfeiting any certificate of citizenship, with intent to use the same, or with the intent that the same may be used by some other person or persons, shall be guilty of a felony, and a person convicted of such offense shall be punished by imprisonment for not more than ten years, or by a fine of not more than ten thousand dollars, or by both such fine and imprisonment.

SEC. 17. That every person who engraves or causes or procures to be engraved, or assists in engraving, any plate in the likeness of any plate designed for the printing of a certificate of citizenship, or who sells any such plate, or who brings into the United States from any foreign place any such plate, except under the direction of the Secretary of Commerce and Labor, or other proper officer, and any person who has in his control, custody, or possession any metallic plate engraved after the similitude of any plate from which any such certificate has been printed, with intent to use such plate or suffer the same to be used in forging or counterfeiting any such certificate or any part thereof; and every person who prints, photographs, or in any other manner causes to be printed, photographed, made, or executed, any print or impression in the likeness of any such certificate, or any part thereof, or who sells any such certificate, or brings the same into the United States from any foreign place, except by direction of some proper officer of the United States, or who has in his possession a distinctive paper which has been adopted by the proper officer of the United States for the printing of such certificate, with intent to unlawfully use the same, shall be punished by a fine of not more than ten thousand dollars, or by imprisonment at hard labor for not more than ten years, or by both such fine and imprisonment.

* * * * * * *

SEC. 19. That every person who without lawful excuse is possessed of any blank certificate of citizenship provided by the Bureau of Immigration and Naturalization, with intent unlawfully to use the same, shall be imprisoned at hard labor not more than five years or be fined not more than one thousand dollars.

Certificate of Naturalization, No. ....., issued on the ..... day of ....., A. D. 19.....

11—2527

No. 47

47

Department of Commerce and Labor
BUREAU OF IMMIGRATION AND NATURALIZATION
DIVISION OF NATURALIZATION

PETITION FOR NATURALIZATION

Common Pleas Court of Cleveland Co

In the matter of the petition of [illegible] to be admitted a citizen of the United States of America.

To the Common Pleas Court of Cuyahoga Co.

The petition of [illegible] respectfully shows:

First. My full name is [illegible]

Second. My place of residence is ~~number~~ ~~street~~, city town of [illegible]

State Territory of District [illegible]

Third. My occupation is [illegible]

Fourth. I was born on the 14 day of August, anno Domini 18[illegible], at [illegible]

Fifth. I emigrated to the United States from [illegible], on or about the [illegible] day of [illegible] anno Domini 1[illegible], and arrived at the port of [illegible], in the United States, on the vessel * [illegible]

Sixth. I declared my intention to become a citizen of the United States on the [illegible] day of [illegible], anno Domini 1[illegible] at [illegible], in the [illegible] Court of [illegible]

Seventh. I am [illegible] married. My wife's name is [illegible] She was born in [illegible], and now resides at [illegible] I have [illegible] children, and the name, date and place of birth, and place of residence of each of said children is as follows:

[illegible]

Eighth. I am not a disbeliever in or opposed to organized government or a member of or affiliated with any organization or body of persons teaching disbelief in organized government. I am not a polygamist nor a believer in the practice of polygamy. I am attached to the principles of the Constitution of the United States, and it is my intention to become a citizen of the United States and to renounce absolutely and forever all allegiance and fidelity to any foreign prince, potentate, state, or sovereignty, and particularly to [illegible] of which at this time I am a citizen subject, and it is my intention to reside permanently in the United States.

Ninth. I am able to speak the English language.

Tenth. I have resided continuously in the United States of America for a term of five years at least immediately preceding the date of this petition, to wit, since the [illegible] day of [illegible], anno Domini 1[illegible], and in the State Territory of District [illegible] for one year at least next preceding the date of this petition, to wit, since the [illegible] day of [illegible], anno Domini 19[illegible]

Eleventh. I have not heretofore made petition for citizenship to any court. ~~I made petition for citizenship to the [illegible] Court of [illegible], at [illegible], on the [illegible] day of [illegible], anno Domini 1[illegible] and the said petition was denied by the said Court for the following reasons and causes, to wit:~~

[illegible], ~~and the cause of such denial has since been cured or removed~~.

Attached hereto and made a part of this petition are my declaration of intention to become a citizen of the United States and the certificate from the Department of Commerce ~~and Labor~~ required by law. Wherefore your petitioner prays that he may be admitted a citizen of the United States of America.

Dated [illegible], 190[illegible]

[illegible]
(Signature of petitioner.)

State of [illegible]
County of Cuyahoga } ss:

[illegible], being duly sworn, deposes and says that he is the petitioner in the above-entitled proceeding; that he has read the foregoing petition and knows the contents thereof; that the same is true of his own knowledge, except as to matters therein stated to be alleged upon information and belief, and that as to those matters he believes it to be true.

Subscribed and sworn to before me this [illegible] day of [illegible], anno Domini 190[illegible]

[SEAL.]

[illegible], Clerk,

By [illegible] Clerk.

* If the alien arrived otherwise than by vessel, the character of conveyance or name of transportation company should be given.

~~Declaration of Intention and Certificate of Landing from Department of Commerce and Labor~~ filed this [illegible] day of [illegible], 19[illegible]

[illegible], Clerk,

By [illegible] Clerk.

AFFIDAVIT OF WITNESSES

Common Pleas Court of Cuyahoga Co

In the matter of the petition of [illegible] to be admitted a citizen of the United States of America.

State of [illegible]
County of Cuyahoga } ss:

[illegible], occupation [illegible], residing at [illegible]

and [illegible], occupation [illegible], residing at [illegible]

each being severally, duly, and respectively sworn, deposes and says that he is a citizen of the United States of America; that he has personally known [illegible] the petitioner above mentioned, to be a resident of the United States for a period of at least five years continuously immediately preceding the date of filing his petition, and of the State Territory District in which the above-entitled application is made for a period of [illegible] years immediately preceding the date of filing his petition; and that he has personal knowledge that the said petitioner is a person of good moral character, attached to the principles of the Constitution of the United States, and that he is in every way qualified, in his opinion, to be admitted a citizen of the United States.

[illegible]

[illegible]

[SEAL.]

Subscribed and sworn to before me this [illegible] day of [illegible], anno Domini 19[illegible]

[illegible], Clerk,

By [illegible], Deputy Clerk.

11—2927

[OVER.]

IN THE MATTER OF THE PETITION OF

.....

TO BE ADMITTED A CITIZEN OF THE UNITED STATES OF AMERICA.

Filed ....., *19*.....

OATH OF ALLEGIANCE

I here ... *, potentate, state,*
or sovereig
of which I ... *of nobility, which*
I have her ... *enemies, foreign*
and domes

Naturalization Court, Mch 10 1908
at 1:30 pm

[SEAL.]

..... *, Clerk.*

Adam Bello

Upon ... *port thereof, and*
further te... *reby is, admitted*
to become
(It is ... *his name be, and*
hereby is, ... *titled "An Act to*
establish ... *s throughout the*
United St... *ratisfactory*
By th... *, Sergeant*

Certificate of Naturalization, No. ....., *issued on the* ..... *day of* ....., *A. D. 19*.....

11—2527

No. 47

47

NAL

Department of Commerce and Labor
BUREAU OF IMMIGRATION AND NATURALIZATION
DIVISION OF NATURALIZATION

PETITION FOR NATURALIZATION

Common Pleas Court of Cuyahoga Co.

In the matter of the petition of [illegible] *to be admitted a citizen of the United States of America.*

To the [illegible] *Court of* [illegible]

The petition of [illegible] *respectfully shows:*

First. My full name is [illegible]

Second. My place of ~~residence is number~~ [illegible] ~~street~~, city town of [illegible]

State ~~Territory~~ of [illegible]
District

Third. My occupation is [illegible]

Fourth. I was born on the 1st day of August, anno Domini 18[illegible], at [illegible]

Fifth. I emigrated to the United States from [illegible], on or about the [illegible] day of [illegible] anno Domini 1[illegible], and arrived at the port of [illegible], in the United States, on the vessel * [illegible]

Sixth. I declared my intention to become a citizen of the United States on the [illegible] day of [illegible], anno Domini 1[illegible] at [illegible], in the [illegible] Court of [illegible]

Seventh. I am [illegible] married. My wife's name is [illegible] She was born in [illegible], and now resides at [illegible] I have [illegible] children and the name, date and place of birth, and place of residence of each of said children is as follows: [illegible]

Eighth. I am not a disbeliever in or opposed to organized government or a member of or affiliated with any organization or body of persons teaching disbelief in organized government. I am not a polygamist nor a believer in the practice of polygamy. I am attached to the principles of the Constitution of the United States, and it is my intention to become a citizen of the United States and to renounce absolutely and forever all allegiance and fidelity to any foreign prince, potentate, state, or sovereignty, and particularly to [illegible] of which at this time I am a ~~citizen~~ subject, and it is my intention to reside permanently in the United States.

Ninth. I am able to speak the English language.

Tenth. I have resided continuously in the United States of America for a term of five years at least immediately preceding the date of this petition, to wit, since the [illegible] day of [illegible], anno Domini 1[illegible], and in the ~~State~~ Territory of [illegible] for one year at least next preceding the date of this petition, to wit, since the [illegible] day of [illegible], anno Domini 19[illegible]

Eleventh. I have not heretofore made petition for citizenship to any court ~~I made petition for citizenship to the~~ [illegible] Court of ~~on the~~ [illegible] day of [illegible], anno Domini 1[illegible] and the ~~said petition was denied by the said court for the following reasons and causes, to wit:~~ [illegible]

Attached hereto and made a part of this petition are my declaration of intention to become a citizen of the United States ~~and the certificate from the Department of Commerce and Labor required by law.~~ *Wherefore your petitioner prays that he may be admitted a citizen of the United States of America.*

Dated [illegible], 19[illegible]

[illegible]
(Signature of petitioner.)

[illegible]
Cuyahoga County } ss:

[illegible], being duly sworn, deposes and says that he is the petitioner in the above-entitled proceeding; that he has read the foregoing petition and knows the contents thereof; that the same is true of his own knowledge, except as to matters therein stated to be alleged upon information and belief, and that as to those matters he believes it to be true.

Subscribed and sworn to before me this [illegible] *day of* [illegible], *anno Domini* 19[illegible]

[SEAL.]

[illegible], *Clerk.*

By [illegible], *Clerk.*

* If the alien arrived otherwise than by vessel, the character of conveyance or name of transportation company should be given

Declaration of Intention and ~~Certificate of Landing from Department of Commerce and Labor~~ filed this [illegible] *day of* [illegible], 19[illegible]

[illegible], *Clerk.*

By [illegible] *Clerk*

AFFIDAVIT OF WITNESSES

[illegible] Court of [illegible]

In the matter of the petition of [illegible] *to be admitted a citizen of the United States of America.*

[illegible]
[illegible] } ss:

[illegible], *occupation* [illegible], *residing at* [illegible]

and [illegible], *occupation* [illegible], *residing at* [illegible]

each being severally, duly, and respectively sworn, deposes and says that he is a citizen of the United States of America; that he has personally known [illegible], *the petitioner above mentioned, to be a resident of the United States for a period of at least five years continuously immediately preceding the date of filing his petition, and of the ~~State~~ Territory in which the above-entitled application is made for a period of* [illegible] *years immediately preceding the date of filing his petition; and that he has personal knowledge that the said petitioner is a person of good moral character, attached to the principles of the Constitution of the United States, and that he is in every way qualified, in his opinion, to be admitted a citizen of the United States.*

[illegible]

[illegible]

[SEAL.] *Subscribed and sworn to before me this* [illegible] *day of* [illegible], *anno Domini* 19[illegible]

[illegible], *Clerk.*

By [illegible], *Clerk.*

11—2927

[OVER.]

IN THE MATTER OF THE PETITION OF

.....

TO BE ADMITTED A CITIZEN OF THE UNITED STATES OF AMERICA.

Filed ....., 19.....

OATH OF ALLEGIANCE

I here

or sovereig

of which I

I have her

and domes

[SEAL.]

Upon

further tes

to become

It is

hereby is,

establish a

United Sta

By th

ce, potentate, state

of nobility, which

ll enemies, foreign

....., *Clerk*

pport thereof, and

ereby is, admitte

his name be, as

ntitled "An Act

ts throughout the

oath last

Certificate of Naturalization, No. ....., *issued on the* ..... *day of* ....., *A. D. 19*....

11—2227

No. 47

47

NAL

UNI... ...ICA

Department of Commerce and Labor
BUREAU OF IMMIGRATION AND NATURALIZATION
DIVISION OF NATURALIZATION

PETITION FOR NATURALIZATION

Common Pleas Court of Clearfield Co.

In the matter of the petition of [illegible] *to be admitted a citizen of the United States of America.*

To the [illegible] *Court of* [illegible]

The petition of [illegible] *respectfully shows:*

First. My full name is [illegible]

Second. My place of residence is ~~number~~ [illegible] *street, city town of* [illegible]

State ~~Territory~~ of [illegible]

Third. My occupation is [illegible]

Fourth. I was born on the 1st *day of* August, *anno Domini* 1[illegible], *at* [illegible]

Fifth. I emigrated to the United States from [illegible] *on or about the* [illegible] *day of* [illegible] *anno Domini* 1[illegible], *and arrived at the port of* [illegible] *in the United States, on the vessel** [illegible]

Sixth. I declared my intention to become a citizen of the United States on the [illegible] *day of* [illegible], *anno Domini* 1[illegible] *at* [illegible] *in the* [illegible] *Court of* [illegible]

Seventh. I am [illegible] *married. My wife's name is* [illegible] *in* [illegible], *and now resides at* [illegible] *She was born* [illegible] *I have* [illegible] *children, and the name, date and place of birth, and place of residence of each of said children is as follows:*

[illegible]

Eighth. I am not a disbeliever in or opposed to organized government or a member of or affiliated with any organization or body of persons teaching disbelief in organized government. I am not a polygamist nor a believer in the practice of polygamy. I am attached to the principles of the Constitution of the United States, and it is my intention to become a citizen of the United States and to renounce absolutely and forever all allegiance and fidelity to any foreign prince, potentate, state, or sovereignty, and particularly to [illegible] *of which at this time I am a citizen/subject, and it is my intention to reside permanently in the United States.*

Ninth. I am able to speak the English language.

Tenth. I have resided continuously in the United States of America for a term of five years at least immediately preceding the date of this petition, to wit, since the [illegible] *day of* [illegible], *anno Domini* 1[illegible], *and in the State ~~Territory~~ of* [illegible] *for one year at least next preceding the date of this petition, to wit, since the* [illegible] *day of* [illegible], *anno Domini* 19[illegible]

Eleventh. I have not heretofore made petition for citizenship to any court. ~~I made petition for citizenship to the~~ [illegible] *Court of* [illegible] *at* [illegible] *on the* [illegible] *day of* [illegible], *anno Domini* 1[illegible] *and the ~~said petition was denied by the said Court for the following reasons and causes, to wit,~~*

~~and the cause of such denial has since been cured or removed.~~

Attached hereto and made a part of this petition ~~are~~ my declaration of intention to become a citizen of the United States ~~and the certificate from the Department of Commerce and Labor~~ required by law. Wherefore your petitioner prays that he may be admitted a citizen of the United States of America.

Dated [illegible], 19[illegible]

[illegible]
(Signature of petitioner.)

State of Pennsylvania
County of Clearfield } ss:

[illegible] *being duly sworn, deposes and says that he is the petitioner in the above-entitled proceeding; that he has read the foregoing petition and knows the contents thereof; that the same is true of his own knowledge, except as to matters therein stated to be alleged upon information and belief, and that as to those matters he believes it to be true.*

Subscribed and sworn to before me this [illegible] *day of* [illegible], *anno Domini* 19[illegible]

[SEAL.]

[illegible], *Clerk,*

By [illegible] *Clerk.*

* If the alien arrived otherwise than by vessel, the character of conveyance or name of transportation company should be given.

Declaration of Intention ~~and Certificate of Landing from Department of Commerce and Labor~~ filed this [illegible] *day of* [illegible], 19[illegible]

[illegible], *Clerk,*

By [illegible] *Clerk.*

AFFIDAVIT OF WITNESSES

[illegible] *Court of* [illegible]

In the matter of the petition of [illegible] *to be admitted a citizen of the United States of America.*

[illegible] } ss:

[illegible], *occupation* [illegible], *residing at* [illegible]

and [illegible], *occupation* [illegible], *residing at* [illegible]

each being severally, duly, and respectively sworn, deposes and says that he is a citizen of the United States of America, that he has personally known [illegible] *the petitioner above mentioned, to be a resident of the United States for a period of at least five years continuously immediately preceding the date of filing his petition, and of the State ~~Territory~~ in which the above-entitled application is made for a period of* [illegible] *years immediately preceding the date of filing his petition; and that he has personal knowledge that the said petitioner is a person of good moral character, attached to the principles of the Constitution of the United States, and that he is in every way qualified, in his opinion, to be admitted a citizen of the United States.*

[illegible]

[SEAL.] *Subscribed and sworn to before me this* [illegible] *day of* [illegible], *anno Domini* 19[illegible]

[illegible], *Clerk,*

By [illegible], *Clerk.*

11—2527

[OVER.]

IN THE MATTER OF THE PETIT...

...n prince, potentate, state,

or s...

of u... order of nobility, which

I ha... ...inst all enemies, foreign

and...

No

Application of Adam Bello for naturalization

Testimony

...9...

[S...

..., Clerk.

...n support thereof, and

furth... ...and hereby is, admitted

to bec...

...that his name be, and

hereby ...act entitled "An Act to

establ... ...aliens throughout the

United ...st satisfactory

B...

...Judge

Certificate of Naturalization, No. ....., issued on the ..... day of ....., A. D. 19.....

11—2527

No. 47

47

NAL

UNI... ...GA

Department of Commerce and Labor
BUREAU OF IMMIGRATION AND NATURALIZATION
DIVISION OF NATURALIZATION

PETITION FOR NATURALIZATION

Common Pleas Court of Clearfield Co.

In the matter of the petition of [illegible] *to be admitted a citizen of the United States of America.*

To the Common Pleas *Court of* [illegible]

The petition of [illegible] *respectfully shows:*

First. My full name is [illegible]

Second. My place of residence is ~~number~~ ~~street~~, ~~city~~ town of [illegible] *State ~~Territory~~ ~~District~~ of* Penna

Third. My occupation is [illegible]

Fourth. I was born on the 1st *day of* August *, anno Domini 1*[illegible]*5, at* [illegible]

Fifth. I emigrated to the United States from [illegible] *, on or about the* [illegible] *day of* [illegible] *anno Domini 1*[illegible]*, and arrived at the port of* [illegible] *, in the United States, on the vessel** [illegible]

Sixth. I declared my intention to become a citizen of the United States on the [illegible] *day of* [illegible] *, anno Domini 1* [illegible] *at* [illegible] *, in the* Common Pleas *Court of* [illegible]

Seventh. I am [illegible] *married. My wife's name is* [illegible] *She was born in* [illegible] *, and now resides at* [illegible] *I have* [illegible] *children, and the name, date and place of birth, and place of residence of each of said children is as follows:*

[illegible]

Eighth. I am not a disbeliever in or opposed to organized government or a member of or affiliated with any organization or body of persons teaching disbelief in organized government. I am not a polygamist nor a believer in the practice of polygamy. I am attached to the principles of the Constitution of the United States, and it is my intention to become a citizen of the United States and to renounce absolutely and forever all allegiance and fidelity to any foreign prince, potentate, state, or sovereignty, and particularly to [illegible] *of which at this time I am a ~~citizen~~ subject, and it is my intention to reside permanently in the United States.*

Ninth. I am able to speak the English language.

Tenth. I have resided continuously in the United States of America for a term of five years at least immediately preceding the date of this petition, to wit, since the [illegible] *day of* [illegible] *, anno Domini 1*[illegible] *, and in the State ~~Territory~~ ~~District~~ of* [illegible] *for one year at least next preceding the date of this petition, to wit, since the* [illegible] *day of* [illegible] *, anno Domini 19*[illegible]

Eleventh. I have not heretofore made petition for citizenship to any court. ~~I made petition for citizenship to the~~ ~~Court of~~ ~~at~~ ~~, on the~~ ~~day of~~ ~~, anno Domini 1~~ ~~, and the said petition was denied by the said Court for the following reasons and causes, to wit,~~

~~, and the cause of such denial has since been cured or removed.~~

Attached hereto and made a part of this petition are my declaration of intention to become a citizen of the United States and the certificate from the Department of Commerce and Labor required by law. Wherefore your petitioner prays that he may be admitted a citizen of the United States of America.

Dated [illegible] *, 19*[illegible]

[illegible]
(Signature of petitioner.)

State of Pennsylvania
County of Clearfield } ss:

[illegible] *, being duly sworn, deposes and says that he is the petitioner in the above-entitled proceeding; that he has read the foregoing petition and knows the contents thereof; that the same is true of his own knowledge, except as to matters therein stated to be alleged upon information and belief, and that as to those matters he believes it to be true.*

Subscribed and sworn to before me this [illegible] *day of* [illegible] *, anno Domini 19*[illegible]

[SEAL.]

[illegible] *, Clerk,*

By [illegible] *Clerk.*

* If the alien arrived otherwise than by vessel, the character of conveyance or name of transportation company should be given.

Declaration of Intention ~~and Certificate of Landing from Department of Commerce and Labor~~ filed this [illegible] *day of* [illegible] *, 19*[illegible]

[illegible] *, Clerk,*

By [illegible] *Clerk.*

AFFIDAVIT OF WITNESSES

Common Pleas *Court of* [illegible]

In the matter of the petition of [illegible] *to be admitted a citizen of the United States of America.*

[illegible] } ss:

[illegible] *, occupation* [illegible] *, residing at* [illegible]

and [illegible] *, occupation* [illegible] *, residing at* [illegible]

each being severally, duly, and respectively sworn, deposes and says that he is a citizen of the United States of America; that he has personally known [illegible] *, the petitioner above mentioned, to be a resident of the United States for a period of at least five years continuously immediately preceding the date of filing his petition, and of the State ~~Territory~~ ~~District~~ in which the above-entitled application is made for a period of* [illegible] *years immediately preceding the date of filing his petition; and that he has personal knowledge that the said petitioner is a person of good moral character, attached to the principles of the Constitution of the United States, and that he is in every way qualified, in his opinion, to be admitted a citizen of the United States.*

[illegible]

[illegible]

[SEAL.] *Subscribed and sworn to before me this* [illegible] *day of* [illegible] *, anno Domini 19*[illegible]

[illegible] *, Clerk,*

By [illegible] *, Clerk.*

11—2527

(OVER.)

IN THE MATTER OF THE PETITION OF

.....

TO BE ADMITTED A CITIZEN OF THE UNITED STATES OF AMERICA.

Filed ....., 19.....

OATH OF ALLEGIANCE

...ntirely renounce and abjure all allegiance and fidelity to any foreign prince, potentate, state, ... the ... of ... I further renounce the title of ..., an order of nobility, which ...fend the Constitution and laws of the United States of America against all enemies, foreign ...llegiance to the same.

...

...n open Court, this ... day of ..., A. D. 19.....

..., Clerk.

...R OF COURT ADMITTING PETITIONER

..., and affidavits in support thereof, and ...ed that the said petitioner, who has taken the oath required by law, be, and hereby is, admitted ...ca, this ... day of ..., A. D. 19.....

... the petition of the said ..., that his name be, and ... ..., under authority of the provisions of section 6 of an act entitled "An Act to ...ralization, and to provide for a uniform rule for the naturalization of aliens throughout the ... Denied to Act qualified residence not satisfactorily

Wilson C. Smith, Assign

...

Certificate of Naturalization, No. ....., issued on the ... day of ..., A. D. 19...

11—2577

...GANIZATION

Department of Commerce and Labor

NATURALIZATION SERVICE

Act 3 pages Petition & Decree of Ct.

Denied 10 March 1908

NOTICE

The act approved June 29, 1906, entitled "An Act to establish a Bureau of Immigration and Naturalization, and to provide for a uniform rule for the naturalization of aliens throughout the United States," reads in part as follows:

SEC. 16. That every person who falsely makes, forges, counterfeits, or causes or procures to be falsely made, forged, or counterfeited, or knowingly aids or assists in falsely making, forging, or counterfeiting any certificate of citizenship, with intent to use the same, or with the intent that the same may be used by some other person or persons, shall be guilty of a felony, and a person convicted of such offense shall be punished by imprisonment for not more than ten years, or by a fine of not more than ten thousand dollars, or by both such fine and imprisonment.

SEC. 17. That every person who engraves or causes or procures to be engraved, or assists in engraving, any plate in the likeness of any plate designed for the printing of a certificate of citizenship, or who sells any such plate, or who brings into the United States from any foreign place any such plate, except under the direction of the Secretary of Commerce and Labor, or other proper officer, and any person who has in his control, custody, or possession any metallic plate engraved after the similitude of any plate from which any such certificate has been printed, with intent to use such plate or suffer the same to be used in forging or counterfeiting any such certificate or any part thereof; and every person who prints, photographs, or in any other manner causes to be printed, photographed, made, or executed, any print or impression in the likeness of any such certificate, or any part thereof, or who sells any such certificate, or brings the same into the United States from any foreign place, except by direction of some proper officer of the United States, or who has in his possession a distinctive paper which has been adopted by the proper officer of the United States for the printing of such certificate, with intent to unlawfully use the same, shall be punished by a fine of not more than ten thousand dollars, or by imprisonment at hard labor for not more than ten years, or by both such fine and imprisonment.

* * * * * * *

SEC. 19. That every person who without lawful excuse is possessed of any blank certificate of citizenship provided by the Bureau of Immigration and Naturalization, with intent unlawfully to use the same, shall be imprisoned at hard labor not more than five years or be fined not more than one thousand dollars.

No. 47

10

No. of certificate 14320
Name Peter White
Age 32 years
Declaration of intention issued by clerk of Common Pleas court of Jefferson Co
vol. — page — on the 23 day of July, A.D. 1897
Petition filed on the 9 day of Nov A.D. 1907 vol. 1 page 47
Name, age and place of residence of wife: Janet 33 yrs.
Names, ages and places of residence of minor children: Mary Jane - 5 - Jefferson Line Pa
Roland - 2 - Jefferson Line Pa
Date of order: March 10th 1908.
Vol. 1 page 47
Peter White
(Signature of holder.)

Sta... ...nia.

JEFFERS...

July ... day of

Pleas of Jefferso... Court of Common

and upon his s... ...o become a citizen

of the United States and to renounce allegiance and fidelity to any foreign Prince, State, Potentate or sovereignty whatever, and particularly to ...

In Testimony Whereof, I have hereunto set my hand and seal of office this 23rd day of July, in the year of our Lord one thousand eight hundred and ninety seven.

W. D. Clarke
Prothonotary.

In the matter of ... erica.

... occupation ... residing at ...
and ... occupation ... residing at ...
each being severally, duly, and respectively sworn, deposes and says that he is a citizen of the United States of America; that he has personally known ... the petitioner above mentioned, to be a resident of the United States for a period of at least five years continuously immediately preceding the date of filing his petition, and of the State Territory District in which the above-entitled application is made for a period of ... years immediately preceding the date of filing his petition; and that he has personal knowledge that the said petitioner is a person of good moral character, attached to the principles of the Constitution of the United States, and that he is in every way qualified, in his opinion, to be admitted a citizen of the United States.

[SEAL.] Subscribed and sworn to before me this 7 day of Nov, anno Domini 19..

..., Clerk.

By ..., Clerk.

11—2527 [OVER.]

IN THE MATTER OF THE PETITION OF

.....

TO BE ADMITTED A CITIZEN OF THE UNITED STATES OF AMERICA.

Filed ....., 19.....

OATH OF ALLEGIANCE

rely renounce and abjure all allegiance and fidelity to any foreign prince, potentate, state,

..... *the* ..... *of* .....

further renounce the title of ....., *an order of nobility, which*

nd the Constitution and laws of the United States of America against all enemies, foreign

egiance to the same.

.....

open Court, this ..... *day of* ..... , *A. D. 19*.....

..... , *Clerk.*

R OF COURT ADMITTING PETITIONER

, *and affidavits in support thereof, and*

red that the said petitioner, who has taken the oath required by law, be, and hereby is, admitted

rica, this ..... *day of* ..... , *A. D. 19*.....

of the petition of the said ..... , *that his name be, and*

, *under authority of the provisions of section 6 of an act entitled "An Act to*

uralization, and to provide for a uniform rule for the naturalization of aliens throughout the

Denied to applicant for lack of qualified evidence of residence not satisfactory

Milton A. Smith Judge

Department of Commerce and Labor

NATURALIZATION SERVICE

Petition filed [illegible]

Dismissed to March 1908

NOTICE

The act approved June 29, 1906, entitled "An Act to establish a Bureau of Immigration and Naturalization, and to provide for a uniform rule for the naturalization of aliens throughout the United States," reads in part as follows:

SEC. 16. That every person who falsely makes, forges, counterfeits, or causes or procures to be falsely made, forged, or counterfeited, or knowingly aids or assists in falsely making, forging or counterfeiting any certificate of citizenship, with intent to use the same, or with the intent that the same may be used by some other person or persons, shall be guilty of a felony, and a person convicted of such offense shall be punished by imprisonment for not more than ten years, or by a fine of not more than ten thousand dollars, or by both such fine and imprisonment.

SEC. 17. That every person who engraves or causes or procures to be engraved, or assists in engraving, any plate in the likeness of any plate designed for the printing of a certificate of citizenship, or who sells any such plate, or who brings into the United States from any foreign place any such plate, except under the direction of the Secretary of Commerce and Labor, or other proper officer, and any person who has in his control, custody, or possession any metallic plate engraved after the similitude of any plate from which any such certificate or any part thereof is printed, with intent to use such plate or suffer the same to be used in forging or counterfeiting any such certificate or any part thereof; and every person who prints, photographs, or in any other manner causes to be printed, photographed, made, or executed, any print or impression in the likeness of any such certificate, or any part thereof, or who sells any such certificate, or brings the same into the United States from any foreign place, except by direction of some proper officer of the United States, or who has in his possession a distinctive paper which has been adopted by the proper officer of the United States for the printing of such certificate, with intent to unlawfully use the same, shall be punished by a fine of not more than ten thousand dollars, or by imprisonment at hard labor [illegible] not more than ten years, or by both such fine and imprisonment.

* * * * * * *

SEC. 19. That every person who without lawful excuse is possessed of any blank certificate of citizenship provided by the Bureau of Immigration and Naturalization, with intent unlawfully to use the same, shall be imprisoned at hard labor not more than five years or be fined not more than one thousand dollars.

Certificate of Naturalization, No. ....., *issued on the* ..... *day of* ....., *A. D. 19*.....

11—2527

No. 47

47

In the matter of

To the

The petition of

First. My full

Second. My p

State
Territory of
District

Third. My oc

Fourth. I wa

Fifth. I emig

anno Domini 18

Sixth. I decl

at

Seventh. I am

in

and the name, date

Eighth. I am

government. I am

become a citizen of

permanently in the

Ninth. I am

Tenth. I hav

the day

preceding the date o

Eleventh. I

said petition were

attached here

and labor required

Dated

Sta

Co

the foregoing petiti

that as to those ma

[SEAL.]

Declaration o

United States of America,

State of Pennsylvania.

JEFFERSON COUNTY, SS:

Be it remembered that on the 23rd day of July, A. D. 1897, before the Prothonotary of the Court of Common Pleas of Jefferson County, personally appeared Peter [illegible], an alien, a native of [illegible] and upon his solemn oath did depose and say that it is his bona fide intention to become a citizen of the United States and to renounce allegiance and fidelity to any foreign Prince, State, Potentate or sovereignty whatever, and particularly to [illegible]

In Testimony Whereof, I have hereunto set my hand and seal of office this 23rd day of July, in the year of our Lord one thousand eight hundred and ninety [illegible]

W. Q. Clarke,
Prothonotary.

In the matter o

[illegible] ss:

[illegible], occupation [illegible], residing at [illegible]

and [illegible], occupation [illegible], residing at [illegible]

each being severally, duly, and respectively sworn, deposes and says that he is a citizen of the United States of America; that he has personally known [illegible], the petitioner above mentioned, to be a resident of the United States for a period of at least five years continuously immediately preceding the date of filing his petition, and of the State/Territory/District in which the above-entitled application is made for a period of [illegible] years immediately preceding the date of filing his petition; and that he has personal knowledge that the said petitioner is a person of good moral character, attached to the principles of the Constitution of the United States, and that he is in every way qualified, in his opinion, to be admitted a citizen of the United States.

[illegible]

[illegible]

[SEAL.] Subscribed and sworn to before me this [illegible] day of [illegible], anno Domini 18[illegible]

[illegible], Clerk.

By [illegible], Deputy, Clerk.

11—2527

[OVER.]

IN THE MATTER OF THE PETITION OF

TO BE ADMITTED A CITIZEN OF THE UNITED STATES OF AMERICA.

Filed ....., 19.....

Dawn Bello

Department of Commerce and Labor

NATURALIZATION SERVICE

~~Acc. [illegible] postponed for [illegible]~~

Dismissed 10 March 1908

NOTICE

The act approved June 29, 1906, entitled "An Act to establish a Bureau of Immigration and Naturalization, and to provide for a uniform rule for the naturalization of aliens throughout the United States," reads in part as follows:

SEC. 16. That every person who falsely makes, forges, counterfeits, or causes or procures to be falsely made, forged, or counterfeited, or knowingly aids or assists in falsely making, forging, or counterfeiting any certificate of citizenship, with intent to use the same, or with the intent that the same may be used by some other person or persons, shall be guilty of a felony, and a person convicted of such offense shall be punished by imprisonment for not more than ten years, or by a fine of not more than ten thousand dollars, or by both such fine and imprisonment.

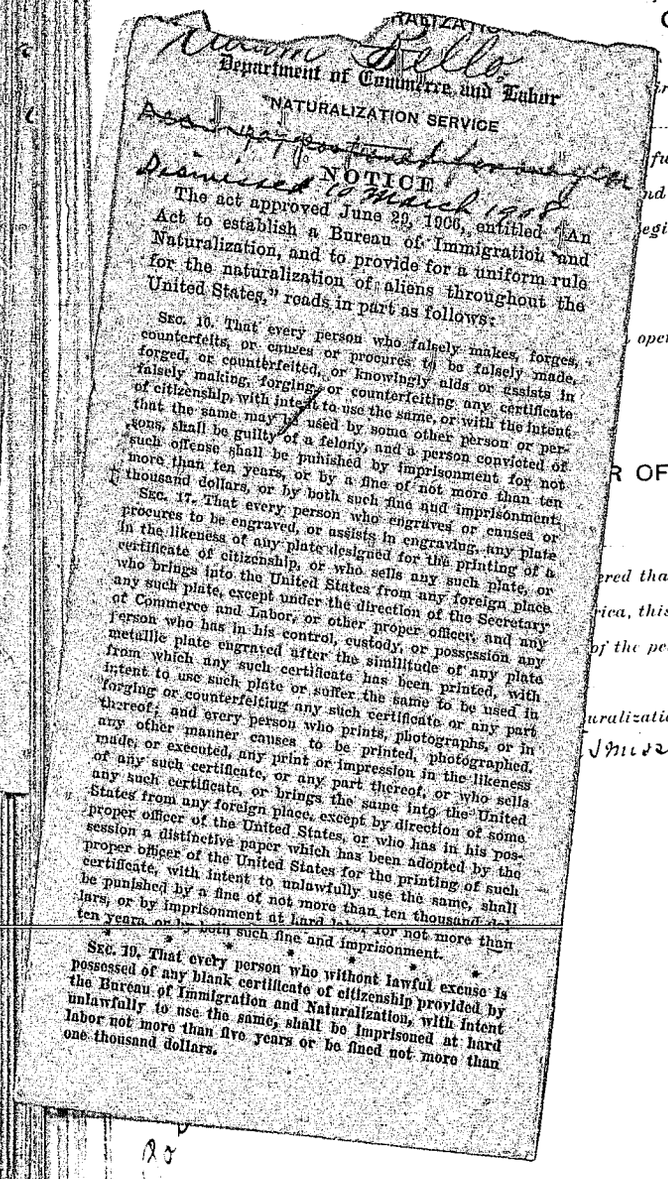

SEC. 17. That every person who engraves or causes or procures to be engraved, or assists in engraving, any plate in the likeness of any plate designed for the printing of a certificate of citizenship, or who sells any such plate, or who brings into the United States from any foreign place any such plate, except under the direction of the Secretary of Commerce and Labor, or other proper officer, and any person who has in his control, custody, or possession any metallic plate engraved after the similitude of any plate from which any such certificate has been printed, with intent to use such plate or suffer the same to be used in forging or counterfeiting any such certificate or any part thereof; and every person who prints, photographs, or in any other manner causes to be printed, photographed, made, or executed, any print or impression in the likeness of any such certificate, or any part thereof, or who sells any such certificate, or brings the same into the United States from any foreign place, except by direction of some proper officer of the United States, or who has in his possession a distinctive paper which has been adopted by the proper officer of the United States for the printing of such certificate, with intent to unlawfully use the same, shall be punished by a fine of not more than ten thousand dollars, or by imprisonment at hard labor, for not more than ten years, or by both such fine and imprisonment.

* * * * * * *

SEC. 19. That every person who without lawful excuse is possessed of any blank certificate of citizenship provided by the Bureau of Immigration and Naturalization, with intent unlawfully to use the same, shall be imprisoned at hard labor not more than five years or be fined not more than one thousand dollars.

OATH OF ALLEGIANCE

...rely renounce and abjure all allegiance and fidelity to any foreign prince, potentate, state, ... the ..... of ..... further renounce the title of ....., an order of nobility, which ...nd the Constitution and laws of the United States of America against all enemies, foreign ...egiance to the same.

..... open Court, this ..... day of ....., A. D. 19.....

....., Clerk.

...R OF COURT ADMITTING PETITIONER

..... , and affidavits in support thereof, and ...ered that the said petitioner, who has taken the oath required by law, be, and hereby is, admitted ...rica, this ..... day of ....., A. D. 19.....

...of the petition of the said ....., that his name be, and ..... , under authority of the provisions of section 6 of an act entitled "An Act to ...uralization, and to provide for a uniform rule for the naturalization of aliens throughout the

Dismissed as not qualified & evidence of residence not satisfactory

Allison Smith Judge

Certificate of Naturalization, No. ....., issued on the ..... day of ....., A. D. 19.....

11—2527

No. 47

47

#47

Department of Commerce and Labor

NATURALIZATION SERVICE

Peter White

NOTICE

The act approved June 29, 1906, entitled "An Act to establish a Bureau of Immigration and Naturalization, and to provide for a uniform rule for the naturalization of aliens throughout the United States," reads in part as follows:

SEC. 16. That every person who falsely makes, forges, counterfeits, or causes or procures to be falsely made, forged, or counterfeited, or knowingly aids or assists in falsely making, forging, or counterfeiting any certificate of citizenship, with intent to use the same, or with the intent that the same may be used by some other person or persons, shall be guilty of a felony, and a person convicted of such offense shall be punished by imprisonment for not more than ten years, or by a fine of not more than ten thousand dollars, or by both such fine and imprisonment.

SEC. 17. That every person who engraves or causes or procures to be engraved, or assists in engraving, any plate in the likeness of any plate designed for the printing of a certificate of citizenship, or who sells any such plate, or who brings into the United States from any foreign place any such plate, except under the direction of the Secretary of Commerce and Labor, or other proper officer, and any person who has in his control, custody, or possession any metallic plate engraved after the similitude of any plate from which any such certificate has been printed, with intent to use such plate or suffer the same to be used in forging or counterfeiting any such certificate or any part thereof; and every person who prints, photographs, or in any other manner causes to be printed, photographed, made, or executed, any print or impression in the likeness of any such certificate, or any part thereof, or who sells any such certificate, or brings the same into the United States from any foreign place, except by direction of some proper officer of the United States, or who has in his possession a distinctive paper which has been adopted by the proper officer of the United States for the printing of such certificate, with intent to unlawfully use the same, shall be punished by a fine of not more than ten thousand dollars, or by imprisonment at hard labor for not more than ten years, or by both such fine and imprisonment.

* * * * * * *

SEC. 19. That every person who without lawful excuse is possessed of any blank certificate of citizenship provided by the Bureau of Immigration and Naturalization, with intent unlawfully to use the same, shall be imprisoned at hard labor not more than five years or be fined not more than one thousand dollars.

In Testimony Whereof, I have hereunto set my hand and seal of office

this 23rd day of

July, in the year

of our Lord one thousand eight hundred and ninety

Seven.

W. D. Clarke,

Prothonotary.

In the matter of ... erica.

To the ...

The petition of ...

First. My ful...

Second. My p...

State Territory of District

Third. My oc...

Fourth. I wa...

Fifth. I emig...

anno Domini 188...

Sixth. I decl...

at ...

Seventh. I am...

in ...

and the name, date ...

Eighth. I am ... government. I am ... become a citizen of ... permanently in the ...

Ninth. I am ...

Tenth. I hav... the ... day ... preceding the date ...

Eleventh. I h...

said petition was de...

Attached here... and labor required ...

Dated ...

State ... Cou...

the foregoing petitio... that as to those mat...

[SEAL.]

Declaration of ...

Sta... ...nia.

JEFFERS...

July ... Pleas of Jeffers...

and upon his s... of the United States ... or sovereignty whate...

...rd day of ... Court of Common ... ...ed ... o become a citizen ... ...ce, State, Potentate ...

In the matter o... ...erica.

... ss

... occupation ... residing at ...

and ... occupation ... residing at ...

each being severally, duly, and respectively sworn, deposes and says that he is a citizen of the United States of America, that he has personally known ... the petitioner above mentioned, to be a resident of the United States for a period of at least five years continuously immediately preceding the date of filing his petition, and of the State Territory District in which the above-entitled application is made for a period of ... years immediately preceding the date of filing his petition; and that he has personal knowledge that the said petitioner is a person of good moral character, attached to the principles of the Constitution of the United States, and that he is in every way qualified, in his opinion, to be admitted a citizen of the United States.

[SEAL.] Subscribed and sworn to before me this ... day of ... anno Domini 19..

... Clerk,

By ... Clerk.

11—2527

[OVER.]

IN THE MATTER OF THE PETITION OF

.....

TO BE ADMITTED A CITIZEN OF THE UNITED STATES OF AMERICA.

Filed ....., 19.....

OATH OF ALLEGIANCE

rely renounce and abjure all allegiance and fidelity to any foreign prince, potentate, state,

..... *the* ..... *of*

further renounce the title of ....., *an order of nobility, which*

nd the Constitution and laws of the United States of America against all enemies, foreign

legiance to the same.

.....

open Court, this ..... *day of* ..... , *A. D. 19*.....

....., *Clerk*

R OF COURT ADMITTING PETITIONER

, *and affidavits in support thereof, and*

ered that the said petitioner, who has taken the oath required by law, be, and hereby is, admitted

ica, this ..... *day of* ..... , *A. D. 19* .....

, *that his name be, and*

of the petition of the said .....

, *under authority of the provisions of section 6 of an act entitled "An Act to*

uralization, and to provide for a uniform rule for the naturalization of aliens throughout the

Issued in lieu of Certificate of Residence not Satisfactory

Milton A. Smith, Mayor

Certificate of Naturalization, No. ....., *issued on the* ..... *day of* ....., *A. D. 19*.....

11—25ZT

[SEAL.]

[SEAL.]

NATURALIZATION

Department of Commerce and Labor

NATURALIZATION SERVICE

Issued upon petition filed in the Court of

at Dallas, Texas

NOTICE

The act approved June 29, 1906, entitled "An Act to establish a Bureau of Immigration and Naturalization, and to provide for a uniform rule for the naturalization of aliens throughout the United States," reads in part as follows:

SEC. 16. That every person who falsely makes, forges, counterfeits, or causes or procures to be falsely made, forged, or counterfeited, or knowingly aids or assists in falsely making, forging or counterfeiting any certificate of citizenship, with intent to use the same, or with the intent that the same may be used by some other person or persons, shall be guilty of a felony, and a person convicted of such offense shall be punished by imprisonment for not more than ten years, or by a fine of not more than ten thousand dollars, or by both such fine and imprisonment.

SEC. 17. That every person who engraves or causes or procures to be engraved, or assists in engraving, any plate in the likeness of any plate designed for the printing of a certificate of citizenship, or who sells any such plate, or who brings into the United States from any foreign place any such plate, except under the direction of the Secretary of Commerce and Labor, or other proper officer, and any person who has in his control, custody, or possession any metallic plate engraved after the similitude of any plate from which any such certificate has been printed, with intent to use such plate or suffer the same to be used in forging or counterfeiting any such certificate or any part thereof; and every person who prints, photographs, or in any other manner causes to be printed, photographed, made, or executed, any print or impression in the likeness of any such certificate, or any part thereof, or who sells any such certificate, or brings the same into the United States from any foreign place, except by direction of some proper officer of the United States, or who has in his possession a distinctive paper which has been adopted by the proper officer of the United States for the printing of such certificate, with intent to unlawfully use the same, shall be punished by a fine of not more than ten thousand dollars, or by imprisonment at hard labor for not more than ..... years, or by both such fine and imprisonment.

* * * * * * *

SEC. 19. That every person who without lawful excuse is possessed of any blank certificate of citizenship provided by the Bureau of Immigration and Naturalization, with intent unlawfully to use the same, shall be imprisoned at hard labor not more than five years or be fined not more than one thousand dollars.

No. 47

10

No. of certificate 14320
Name Peter White
Age 32 years

JACKET FOR NATURALIZAT

Naturalization Court Mch 10 1908

Peter White

F R Crawford

1874

1889

1889

Wm Cunningham

1880

In the matter of

To the

The petition of

First. My ful

Second. My p

State Territory of District

Third. My oc

Fourth. I wa

Fifth. I emig

anno Domini 1

Sixth. I decl

at

Seventh. I am

in

and the name, date

Eighth. I am

government. I am

become a citizen of

permanently in the

Ninth. I am

Tenth. I have

the day

preceding the date o

Eleventh. I h

said petition was de

Attached here

and Labor required

Dated

the foregoing petitio

that as to those mat

[SEAL.]

Declaration of

In the matter of

and

each being severally, duly, and respectively sworn, deposes and says that he is a citizen of the United States of America; that he has personally known ..... , the petitioner above mentioned, to be a resident of the United States for a period of at least five years continuously immediately preceding the date of filing his petition, and of the State Territory District in which the above-entitled application is made for a period of ..... years immediately preceding the date of filing his petition; and that he has personal knowledge that the said petitioner is a person of good moral character, attached to the principles of the Constitution of the United States, and that he is in every way qualified, in his opinion, to be admitted a citizen of the United States.

[SEAL.] Subscribed and sworn to before me this 1 day of ..... , anno Domini 19..

..... , Clerk,

By ..... , Clerk.

11—2527

[OVER.]

IN THE MATTER OF THE PETITION OF

TO BE ADMITTED A CITIZEN OF THE UNITED STATES OF AMERICA.

Filed ....., *19*.....

NATURALIZATION

Department of Commerce and Labor

NATURALIZATION SERVICE

~~[illegible]~~

Dismissed 10 March 1908

NOTICE

The act approved June 29, 1906, entitled "An Act to establish a Bureau of Immigration and Naturalization, and to provide for a uniform rule for the naturalization of aliens throughout the United States," reads in part as follows:

SEC. 16. That every person who falsely makes, forges, counterfeits, or causes or procures to be falsely made, forged, or counterfeited, or knowingly aids or assists in falsely making, forging, or counterfeiting any certificate of citizenship, with intent to use the same, or with the intent that the same may be used by some other person or persons, shall be guilty of a felony, and a person convicted of such offense shall be punished by imprisonment for not more than ten years, or by a fine of not more than ten thousand dollars, or by both such fine and imprisonment.

SEC. 17. That every person who engraves or causes or procures to be engraved, or assists in engraving, any plate in the likeness of any plate designed for the printing of a certificate of citizenship, or who sells any such plate, or who brings into the United States from any foreign place any such plate, except under the direction of the Secretary of Commerce and Labor, or other proper officer, and any person who has in his control, custody, or possession any metallic plate engraved after the similitude of any plate from which any such certificate has been printed, with intent to use such plate or suffer the same to be used in forging or counterfeiting any such certificate or any part thereof; and every person who prints, photographs, or in any other manner causes to be printed, photographed, made, or executed, any print or impression in the likeness of any such certificate, or any part thereof, or who sells any such certificate, or brings the same into the United States from any foreign place, except by direction of some proper officer of the United States, or who has in his possession a distinctive paper which has been adopted by the proper officer of the United States for the printing of such certificate, with intent to unlawfully use the same, shall be punished by a fine of not more than ten thousand dollars, or by imprisonment at hard labor for not more than ten years, or by both such fine and imprisonment.

* * * * * * *

SEC. 19. That every person who without lawful excuse is possessed of any blank certificate of citizenship provided by the Bureau of Immigration and Naturalization, with intent unlawfully to use the same, shall be imprisoned at hard labor not more than five years or be fined not more than one thousand dollars.

OATH OF ALLEGIANCE

...irely renounce and abjure all allegiance and fidelity to any foreign prince, potentate, state,

..... the ..... of .....

... further renounce the title of ....., an order of nobility, which

...nd the Constitution and laws of the United States of America against all enemies, foreign

...legiance to the same.

..... open Court, this ..... day of ....., A. D. 19.....

....., Clerk.

...R OF COURT ADMITTING PETITIONER

..... , and affidavits in support thereof, and

...red that the said petitioner, who has taken the oath required by law, be, and hereby is, admitted

...rica, this ..... day of ..... A. D. 19.....

...of the petition of the said ..... , that his name be, and

..... , under authority of the provisions of section 6 of an act entitled "An Act to

...uralization, and to provide for a uniform rule for the naturalization of aliens throughout the

Dismissed as not qualified & evidence of residence not satisfactory

Allison L. Smith Judge

Certificate of Naturalization, No. ....., issued on the ..... day of ....., A. D. 19.....

11—2527

No. 47

INAL

In the matter of ... erica.

To the ...

The petition of ...

First. My ful...

Second. My ...

State ~~Territory~~ of ... ~~District~~

Third. My oc...

Fourth. I wa...

Fifth. I emig...

anno Domini 1...

Sixth. I decl...

at ...

Seventh. I am...

in ...

and the name, date ...

Eighth. I am ... government. I am ... become a citizen of ... permanently in the ...

Ninth. I am ...

Tenth. I hav... the ... day ... preceding the date o...

Eleventh. I h...

~~said petition was de...~~

Attached here... ~~and Labor~~ required ...

Dated ...

Stay ...

the foregoing petitio... that as to those mat...

[SEAL.]

Declaration of ...

...s born ...ldren.

...anized ...tion to ...rly to ... reside

..., since ...st next

...urt of ...nd the

...ered ...merce

...s read ...ef, and

...k, Clerk.

...k, Clerk.

In the matter of ... erica.

... ss.

..., occupation ..., residing at ...

and ..., occupation ..., residing at ...

each being severally, duly, and respectively sworn, deposes and says that he is a citizen of the United States of America; that he has personally known ... the petitioner above mentioned, to be a resident of the United States for a period of at least five years continuously immediately preceding the date of filing his petition, and of the ~~Territory~~ State ~~District~~ in which the above-entitled application is made for a period of ... years immediately preceding the date of filing his petition; and that he has personal knowledge that the said petitioner is a person of good moral character, attached to the principles of the Constitution of the United States, and that he is in every way qualified, in his opinion, to be admitted a citizen of the United States.

[SEAL.] Subscribed and sworn to before me this ... day of ..., anno Domini 19..

..., Clerk,

By ..., Clerk.

11—2527

[OVER.]

IN THE MATTER OF THE PETITION OF

TO BE ADMITTED A CITIZEN OF THE UNITED STATES OF AMERICA.

Filed ....., 19.....

OATH OF ALLEGIANCE

...irely renounce and abjure all allegiance and fidelity to any foreign prince, potentate, state, ... the ..... of .....

... further renounce the title of ....., an order of nobility, which ...nd the Constitution and laws of the United States of America against all enemies, foreign ...egiance to the same.

.....

... open Court, this ..... day of ..... A. D. 19.....

....., Clerk.

...R OF COURT ADMITTING PETITIONER

....., and affidavits in support thereof, and ...red that the said petitioner, who has taken the oath required by law, be, and hereby is, admitted ...ica, this ..... day of ..... A. D. 19.....

...f the petition of the said ....., that his name be, and ....., under authority of the provisions of section 6 of an act entitled "An Act to ...uralization, and to provide for a uniform rule for the naturalization of aliens throughout the

Dismissed as not qualified & evidence of residence not satisfactory

Allison L. Smith Judge

Certificate of Naturalization, No....., issued on the ..... day of ....., A. D. 19.....

11—2527

...RALIZATION

Adam Bello

Department of Commerce and Labor

NATURALIZATION SERVICE

~~Act 2 [illegible] for one year~~

Dismissed 10 March 1908

NOTICE

The act approved June 29, 1906, entitled "An Act to establish a Bureau of Immigration and Naturalization, and to provide for a uniform rule for the naturalization of aliens throughout the United States," reads in part as follows:

SEC. 16. That every person who falsely makes, forges, counterfeits, or causes or procures to be falsely made, forged, or counterfeited, or knowingly aids or assists in falsely making, forging, or counterfeiting any certificate of citizenship, with intent to use the same, or with the intent that the same may be used by some other person or persons, shall be guilty of a felony, and a person convicted of such offense shall be punished by imprisonment for not more than ten years, or by a fine of not more than ten thousand dollars, or by both such fine and imprisonment.

SEC. 17. That every person who engraves or causes or procures to be engraved, or assists in engraving, any plate in the likeness of any plate designed for the printing of a certificate of citizenship, or who sells any such plate, or who brings into the United States from any foreign place any such plate, except under the direction of the Secretary of Commerce and Labor, or other proper officer, and any person who has in his control, custody, or possession any metallic plate engraved after the similitude of any plate from which any such certificate has been printed, with intent to use such plate or suffer the same to be used in forging or counterfeiting any such certificate or any part thereof; and every person who prints, photographs, or in any other manner causes to be printed, photographed, made, or executed, any print or impression in the likeness of any such certificate, or any part thereof, or who sells any such certificate, or brings the same into the United States from any foreign place, except by direction of some proper officer of the United States, or who has in his possession a distinctive paper which has been adopted by the proper officer of the United States for the printing of such certificate, with intent to unlawfully use the same, shall be punished by a fine of not more than ten thousand dollars, or by imprisonment at hard labor for not more than ten years, or by both such fine and imprisonment.

* * * * * * *

SEC. 19. That every person who without lawful excuse is possessed of any blank certificate of citizenship provided by the Bureau of Immigration and Naturalization, with intent unlawfully to use the same, shall be imprisoned at hard labor not more than five years or be fined not more than one thousand dollars.

No. 47 14320 10 47

GINAL

In the matter of

To the

The petition of

First. My ful

Second. My p

State Territory of District

Third. My oc

Fourth. I wa

Fifth. I emig

anno Domini 1

Sixth. I decl

at

Seventh. I am

in

and the name, date

Eighth. I am

government. I am

become a citizen of

permanently in the

Ninth. I am

Tenth. I hav

the day

preceding the date o

Eleventh. I h

said petition was de

Attached here

and Labor required

Dated

State

the foregoing petitio

that as to those mat

[SEAL.]

Declaration of

erica.

is born

ldren.

anized

tion to

rly to

reside

since

st next

ourt of

nd the

nmerce

s read

ef, and

k,

Clerk.

k,

Clerk.

In the matter o

erica.

ss:

, occupation , residing at

and , occupation , residing at

each being severally, duly, and respectively sworn, deposes and says that he is a citizen of the United States of America; that he has personally known

, the petitioner above mentioned, to be a resident of the United States for a period of at least five years continuously immediately preceding the date of filing his petition, and of the State Territory District in which the above-entitled application is made for a period of years immediately preceding the date of filing his petition; and that he has personal knowledge that the said petitioner is a person of good moral character, attached to the principles of the Constitution of the United States, and that he is in every way qualified, in his opinion, to be admitted a citizen of the United States.

[SEAL.] Subscribed and sworn to before me this day of , anno Domini 19

, Clerk.

By , Clerk.

11—2527

[OVER.]

IN THE MATTER OF THE PETITION OF

Peter White

TO BE ADMITTED A CITIZEN OF THE UNITED STATES OF AMERICA.

Filed March 10", 1908

OATH OF ALLEGIANCE

I hereby declare, on oath, that I absolutely and entirely renounce and abjure all allegiance and fidelity to any foreign prince, potentate, state, or sovereignty, and particularly to Edward VII *the* King *of* Great Britain *of which I have heretofore been a* ~~citizen~~ subject ~~(and that I further renounce the title of~~ ~~, an order of nobility, which I have heretofore held)~~*; that I will support and defend the Constitution and laws of the United States of America against all enemies, foreign and domestic, and that I will bear true faith and allegiance to the same.*

Jefferson Line

Peter White

[SEAL.]

Subscribed and sworn to before me, in open Court, this 10 *day of* March *, A. D. 1908*

Rolf B Thompson, ~~Clerk~~

ORDER OF COURT ADMITTING PETITIONER

Upon consideration of the petition of Peter White *, and affidavits in support thereof, and further testimony taken in open Court, it is ordered that the said petitioner, who has taken the oath required by law, be, and hereby is, admitted to become a citizen of the United States of America, this* 10" *day of* March *, A. D. 1908*

~~(It is further ordered, upon consideration of the petition of the said~~ ~~, that his name be, and hereby is, changed to~~ ~~, under authority of the provisions of section 6 of an act entitled "An Act to establish a Bureau of Immigration and Naturalization, and to provide for a uniform rule for the naturalization of aliens throughout the United States," approved June 29, 1906.)~~

By the Court:

Allison C. Smith, Judge

Certificate of Naturalization, No. [illegible] *, issued on the* 10 *day of* Mch *, A. D. 1908*

11—2527

No. 48

48

PETITION FOR NATURALIZATION

Common Pleas Court of Clearfield Co, Pa.

In the matter of the petition of Frederich Witcoski to be admitted a citizen of the United States of America.

To the Common Pleas Court of Clearfield County Pa.

The petition of Frederich Witcoski respectfully shows:

First. My full name is Friederich Witcoski

Second. My place of residence is ~~number~~ ~~street~~, ~~city~~ town of Munson Station State ~~Territory~~ ~~District~~ of Pa.

Third. My occupation is Miner

Fourth. I was born on the 27 day of January, anno Domini 1[illegible]3, at Tebelan, Germany

Fifth. I emigrated to the United States from Antwerp, on or about the 2 day of August anno Domini 1902, and arrived at the port of New York, in the United States, on the vessel* Fatherland

Sixth. I declared my intention to become a citizen of the United States on the 21 day of August, anno Domini 1904 at Clearfield, Pa., in the Common Pleas Court of Clearfield County, Pa.

Seventh. I am married. My wife's ~~name~~ is Audelia She was born in Munson Station, Pa., and now resides at Munson Station, Pa. I have one child~~ren~~ and the name, date and place of birth, and place of residence of ~~each of~~ said child~~ren~~ is as follows:

Martha - May 31, 1907 at Munson Station, Pa

Eighth. I am not a disbeliever in or opposed to organized government or a member of or affiliated with any organization or body of persons teaching disbelief in organized government. I am not a polygamist nor a believer in the practice of polygamy. I am attached to the principles of the Constitution of the United States, and it is my intention to become a citizen of the United States and to renounce absolutely and forever all allegiance and fidelity to any foreign prince, potentate, state, or sovereignty, and particularly to William II Emperor of Germany of which at this time I am a ~~citizen~~ subject, and it is my intention to reside permanently in the United States.

Ninth. I am able to speak the English language.

Tenth. I have resided continuously in the United States of America for a term of five years at least immediately preceding the date of this petition, to wit, since the 11 day of August, anno Domini 1902, and in the State ~~Territory~~ ~~District~~ of Pennsylvania for one year at least next preceding the date of this petition, to wit, since the 14 day of August, anno Domini 1902

Eleventh. ~~I have not heretofore made petition for citizenship to any court~~ I made petition for citizenship to the Common Pleas Court of Clearfield County Pa at Clearfield, Pa on the 2 day of Dec, anno Domini 1902 and the said petition was denied by the said Court for the following reasons and causes, to wit, Incompetency of Witnesses, and the cause of such denial has since been cured or removed.

Attached hereto and made a part of this petition is ~~are~~ my declaration of intention to become a citizen of the United States ~~and the certificate from the Department of Commerce and Labor~~ required by law. Wherefore your petitioner prays that he may be admitted a citizen of the United States of America.

Dated Dec 4 1907

Frederick Witcoski
(Signature of petitioner.)

State of Penna
Co of Clearfield } ss:

Frederich Witcoski being duly sworn, deposes and says that he is the petitioner in the above-entitled proceeding; that he has read the foregoing petition and knows the contents thereof; that the same is true of his own knowledge, except as to matters therein stated to be alleged upon information and belief, and that as to those matters he believes it to be true.

Subscribed and sworn to before me this day of , anno Domini 19

[SEAL.]

, Clerk,

By , Clerk.

* If the alien arrived otherwise than by vessel, the character of conveyance or name of transportation company should be given.

Declaration of Intention ~~and Certificate of Landing from Department of Commerce and Labor~~ filed this 2 day of Dec. 1907

, Clerk,

By , Clerk.

AFFIDAVIT OF WITNESSES

Common Pleas Court of Clearfield Co, Pa

In the matter of the petition of Frederich Witcoski to be admitted a citizen of the United States of America.

State of Penna
Co of Clearfield } ss:

Frank Rayhort occupation Miner, residing at Munson Station Pa and John Schultz occupation Miner, residing at Munson Station, Pa each being severally, duly, and respectively sworn, deposes and says that he is a citizen of the United States of America; that he has personally known Frederich Witcoski, the petitioner above mentioned, to be a resident of the United States for a period of at least five years continuously immediately preceding the date of filing his petition, and of the State ~~Territory~~ ~~District~~ in which the above-entitled application is made for a period of one years immediately preceding the date of filing his petition; and that he has personal knowledge that the said petitioner is a person of good moral character, attached to the principles of the Constitution of the United States, and that he is in every way qualified, in his opinion, to be admitted a citizen of the United States.

John Schultz

[SEAL.] Subscribed and sworn to before me this 2 day of Dec, anno Domini 1907

, Clerk,

By , Clerk.

11—2527

[OVER.]

IN THE MATTER OF THE PETITION OF

Peter White

TO BE ADMITTED A CITIZEN OF THE UNITED STATES OF AMERICA.

Filed March 10", 1908

OATH OF ALLEGIANCE

I hereby declare, on oath, that I absolutely and entirely renounce and abjure all allegiance and fidelity to any foreign prince, potentate, state, or sovereignty, and particularly to Edward VII *the* King *of* Great Britain *of which I have heretofore been a* ~~citizen~~ subject ~~(and that I further renounce the title of~~ ~~, an order of nobility, which I have heretofore held)~~; *that I will support and defend the Constitution and laws of the United States of America against all enemies, foreign and domestic, and that I will bear true faith and allegiance to the same.*

Peter White

Jefferson Line

Subscribed and sworn to before me, in open Court, this 10 *day of* March *, A. D. 1908.*

[SEAL.]

Roll B Thompson, ~~Clerk.~~

ORDER OF COURT ADMITTING PETITIONER

Upon consideration of the petition of Peter White *, and affidavits in support thereof, and further testimony taken in open Court, it is ordered that the said petitioner, who has taken the oath required by law, be, and hereby is, admitted to become a citizen of the United States of America, this* 10" *day of* March *, A. D. 1908.*

~~(It is further ordered, upon consideration of the petition of the said~~ ~~, that his name be, and hereby is, changed to~~ ~~, under authority of the provisions of section 6 of an act entitled "An Act to establish a Bureau of Immigration and Naturalization, and to provide for a uniform rule for the naturalization of aliens throughout the United States," approved June 29, 1906.)~~

By the Court:

Allison C. Smith, Judge

Certificate of Naturalization, No. [illegible] *, issued on the* 10 *day of* Mch *, A. D. 1908*

11—2527

No. 48

Naturalization Certificate 14318

Name Frederick Witoski

Age 25 years

Declaration of Intention issued by clerk of Common Pleas court of Clearfield County Pa

vol. 1 page — on the 29 day of Aug A.D. 1904

Petition filed on the 2 day of Dec. A.D. 1907 vol. 1 page 48

Name, age and place of residence of wife: Audelica 18 Penna

Names, ages and places of residence of minor children: Married

born May 31 1907

Date of order: March 10" 1908

Vol. # page 48

Frederick Witowski
(Signature of holder.)

Unite
COMM

In the matter of th
To the Comm
The petition of
First. My full na
Second. My place
State Territory of District
Third. My occupa
Fourth. I was bo
Fifth. I emigrate
anno Domini 1902
Sixth. I declared
at Clearfi
Seventh. I am
in Munso
and the name, date and
Ma
Eighth. I am not
government. I am not a
become a citizen of the
permanently in the Unit
Ninth. I am able
Tenth. I have re
the 11 day of
preceding the date of th
Eleventh. I desire
said petition was denied
Attached hereto a
and labor required by l
Dated
the foregoing petition a
that as to those matters

BE
Prothono
declares
That
the
emigrated
the
bona fide
allegianc
particula

day of
duly sworn before the
resaid, according to law,
y on
D. 1883, whence he
, in the United States, on
1902, and that it is
d to renounce forever all
overeignty whatever, and

Witoski

the Records, this 29
A. D. one thousand
nine hundred and four

Grant K. Thompson
Prothonotary.

Per Carr

Subscribed and sworn to before me this day of , anno Domini 19

[SEAL.] , Clerk,

By , Clerk.

* If the alien arrived otherwise than by vessel, the character of conveyance or name of transportation company should be given.

Declaration of Intention ~~and Certificate of Landing from Department of Commerce and Labor~~ filed this 2" day of Dec, 1907

, Clerk,

By , Clerk.

AFFIDAVIT OF WITNESSES

Common Pleas Court of Clearfield Co, Pa

In the matter of the petition of Frederick Witowski to be admitted a citizen of the United States of America.

State of Penna
Co. of Clearfield } ss:

Isaac Gaylord, occupation Miner, residing at Winburne, Clearfield Co, Pa
and John Schultz, occupation Miner, residing at Winburne, Clearfield Co, Pa
each being severally, duly, and respectively sworn, deposes and says that he is a citizen of the United States of America; that he has personally known Frederick Witowski the petitioner above mentioned, to be a resident of the United States for a period of at least five years continuously immediately preceding the date of filing his petition, and of the State Territory District in which the above-entitled application is made for a period of five years immediately preceding the date of filing his petition; and that he has personal knowledge that the said petitioner is a person of good moral character, attached to the principles of the Constitution of the United States, and that he is in every way qualified, in his opinion, to be admitted a citizen of the United States.

Isaac Gaylord
John Schultz

[SEAL.] Subscribed and sworn to before me this 2nd day of Dec, anno Domini 19 07

Grant K. Thompson, Clerk,

By Leo A. Spencer, Deputy, Clerk.

11—2527 [OVER.]

IN THE MATTER OF THE PETITION OF

Peter White

TO BE ADMITTED A CITIZEN OF THE UNITED STATES OF AMERICA.

Filed March 10", 1908

OATH OF ALLEGIANCE

I hereby declare, on oath, that I absolutely and entirely renounce and abjure all allegiance and fidelity to any foreign prince, potentate, state, or sovereignty, and particularly to Edward VII *the* King *of* Great Britain *of which I have heretofore been a* ~~citizen~~ subject ~~(and that I further renounce the title of~~ ~~, an order of nobility, which I have heretofore held)~~; *that I will support and defend the Constitution and laws of the United States of America against all enemies, foreign and domestic, and that I will bear true faith and allegiance to the same.*

Peter White

Jefferson Line

Subscribed and sworn to before me, in open Court, this 10 *day of* March *, A. D. 1908.*

[SEAL.]

Roll B Thompson, ~~Clerk.~~

ORDER OF COURT ADMITTING PETITIONER

Upon consideration of the petition of Peter White *, and affidavits in support thereof, and further testimony taken in open Court, it is ordered that the said petitioner, who has taken the oath required by law, be, and hereby is, admitted to become a citizen of the United States of America, this* 10" *day of* March *, A. D. 1908.*

~~(It is further ordered, upon consideration of the petition of the said~~ ~~, that his name be, and hereby is, changed to~~ ~~, under authority of the provisions of section 6 of an act entitled "An Act to establish a Bureau of Immigration and Naturalization, and to provide for a uniform rule for the naturalization of aliens throughout the United States," approved June 29, 1906.)~~

By the Court:

Allison C. Smith, Judge

Certificate of Naturalization, No. [illegible] *, issued on the* 10 *day of* Mch *, A. D. 1908*

11—2527

No. 48

48

NAL

United States of America,

COMMONWEALTH OF PENNSYLVANIA,

Clearfield County, ss:

In the matter of th

To the Comms

The petition of

First. My full na

Second. My place

State
Territory of
District

Third. My occupa

Fourth. I was bo

Fifth. I emigrate

anno Domini 1902

Sixth. I declared

at Clearfield

Seventh. I am

in Munso

and the name, date and

Eighth. I am not
government. I am not a
become a citizen of the

permanently in the Unit

Ninth. I am able

Tenth. I have re

the 11 day of

preceding the date of th

Eleventh. [illegible]

said petition was denied

Attached hereto a
and [illegible] required by l

Dated

State of
ss:

the foregoing petition a
that as to those matters

BE IT REMEMBERED, that on this 29th day of August A. D. one thousand nine hundred and four Fred Witeoski an alien, being duly sworn before the Prothonotary of the Court of Common Pleas, in and for the county aforesaid, according to law, declares and says:

That he was born in Germany on the 27 day of Jany A.D. 1883, whence he emigrated, and arrived at the port of New York, in the United States, on the 11 day of Aug A.D. 1902, and that it is bona fide his intention to become **A Citizen of the United States**, and to renounce forever all allegiance and fidelity to any foreign Prince, Potentate, State or Sovereignty whatever, and particularly to the sovereign of whom he is now a subject.

Fred Witeoski

CERTIFIED from the Records, this 29 day of August A. D. one thousand nine hundred and four

Frank K. Thompson
Prothonotary.

Per [illegible]

Subscribed and sworn to before me this day of , anno Domini 19

[SEAL.]

By , Clerk.

* If the alien arrived otherwise than by vessel, the character of conveyance or name of transportation company should be given.

Declaration of Intention ~~and Certificate of Landing from Department of Commerce and Labor~~ filed this 29th day of Dec. 1904

By , Clerk.

AFFIDAVIT OF WITNESSES

Common Pleas Court of Clearfield Co. Pa

In the matter of the petition of Frederick Witeoski to be admitted a citizen of the United States of America.

State of Penna
City of Clearfield ss:

Jno. Schultz, occupation Miner, residing at Morrison Cutting Pa
and Jos. Schultz, occupation Miner, residing at Morrison Cutting Pa.

each being severally, duly, and respectively sworn, deposes and says that he is a citizen of the United States of America, that he has personally known Frederick Witeoski, the petitioner above mentioned, to be a resident of the United States for a period of at least five years continuously immediately preceding the date of filing his petition, and of the State/Territory/District in which the above-entitled application is made for a period of [illegible] years immediately preceding the date of filing his petition; and that he has personal knowledge that the said petitioner is a person of good moral character, attached to the principles of the Constitution of the United States, and that he is in every way qualified, in his opinion, to be admitted a citizen of the United States.

John Schultz
Joseph Schultz

[SEAL.]

Subscribed and sworn to before me this 29 day of Dec., anno Domini 19 04

[illegible], Clerk,

By [illegible], Clerk.

11—2037

[OVER.]

IN THE MATTER OF THE PETITION OF

Peter White

TO BE ADMITTED A CITIZEN OF THE UNITED STATES OF AMERICA.

Filed March 10", 1908

OATH OF ALLEGIANCE

I hereby declare, on oath, that I absolutely and entirely renounce and abjure all allegiance and fidelity to any foreign prince, potentate, state, or sovereignty, and particularly to Edward VII *the* King *of* Great Britain *of which I have heretofore been a* ~~citizen~~ subject ~~(and that I further renounce the title of ..... I have heretofore held)~~; *that I will support and defend the Constitution and laws of the United States of America against all enemies, foreign and domestic, and that I will bear true faith and allegiance to the same.*

Peter White

Jefferson Levi

Subscribed and sworn to before me, in open Court, this 10 *day of* March, *A. D.* 1908

[SEAL.]

Robt B Thompson, ~~Clerk~~

ORDER OF COURT ADMITTING PETITIONER

Upon consideration of the petition of Peter White, *and affidavits in support thereof, and further testimony taken in open Court, it is ordered that the said petitioner, who has taken the oath required by law, be, and hereby is, admitted to become a citizen of the United States of America, this* 10" *day of* March *A. D.* 1908

~~(It is further ordered, upon consideration of the petition of the said ..... , that his name be and hereby is, changed to ..... , under authority of the provisions of section 6 of an act entitled "An Act to establish a Bureau of Immigration and Naturalization, and to provide for a uniform rule for the naturalization of aliens throughout the United States," approved June 29, 1906.)~~

By the Court:

Wilson C. Smith, Judge

Certificate of Naturalization, No. 1324, *issued on the* 10 *day of* Mch, *A. D. 19*08

11—2527

No. 48

NAL

1/318 8

Department of Commerce and Labor

NATURALIZATION SERVICE

Frederick Witcoski

NOTICE

The act approved June 29, 1906, entitled "An Act to establish a Bureau of Immigration and Naturalization, and to provide for a uniform rule for the naturalization of aliens throughout the United States," reads in part as follows:

SEC. 16. That every person who falsely makes, forges, counterfeits, or causes or procures to be falsely made, forged, or counterfeited, or knowingly aids or assists in falsely making, forging, or counterfeiting any certificate of citizenship, with intent to use the same, or with the intent that the same may be used by some other person or persons, shall be guilty of a felony, and a person convicted of such offense shall be punished by imprisonment for not more than ten years, or by a fine of not more than ten thousand dollars, or by both such fine and imprisonment.

SEC. 17. That every person who engraves or causes or procures to be engraved, or assists in engraving, any plate or the likeness of any plate designed for the printing of a certificate of citizenship, or who sells any such plate, or who brings into the United States from any foreign place any such plate, except under the direction of the Secretary of Commerce and Labor, or other proper officer, and any person who has in his control, custody, or possession any metallic plate engraved after the similitude of any plate from which any such certificate has been printed, with intent to use such plate or suffer the same to be used in forging or counterfeiting any such certificate or any part thereof; and every person who prints, photographs, or in any other manner causes to be printed, photographed, made, or executed, any print or impression in the likeness of any such certificate, or any part thereof, or who sells any such certificate, or brings the same into the United States from any foreign place, except by direction of some proper officer of the United States, or who has in his possession a distinctive paper which has been adopted by the proper officer of the United States for the printing of such certificate, with intent to unlawfully use the same, shall be punished by a fine of not more than ten thousand dollars, or by imprisonment at hard labor for not more than ten years, or by both such fine and imprisonment.

* * * * * * *

SEC. 19. That every person who without lawful excuse is possessed of any blank certificate of citizenship provided by the Bureau of Immigration and Naturalization, with intent unlawfully to use the same, shall be imprisoned at hard labor not more than five years or be fined not more than one thousand dollars.

Unite

COMM

BE I

Prothono

declares

That

the

emigrate

the

bona fide

allegiand

particula

In the matter of th

To the Comm

The petition of

First. My full na

Second. My place

State ~~Territory~~ ~~District~~ of

Third. My occupa

Fourth. I was bo

Fifth. I emigrate

anno Domini 1902

Sixth. I declared

at Clearfi

Seventh. I am

in Munso

and the name, date and

Ma

Eighth. I am not

government. I am not a

become a citizen of the

Nidia

permanently in the Unit

Ninth. I am able

Tenth. I have re

the 11 day of

preceding the date of th

Eleventh. ~~I have~~

Fairfield

said petition was denied

Attached hereto a

~~and Labor~~ required by

Dated

State o

Co o

Frede

the foregoing petition a

that as to those matters

day of four

g duly sworn before the

resaid, according to law,

y on

D. 1883, whence he

, in the United States, on

1902, and that it is

d to renounce forever all

overeignty whatever, and

Witcoski

the Records, this 29

A. D. one thousand

four

A. S. Thompson

Prothonotary.

Per Coll

Subscribed and sworn to before me this day of , anno Domini 19

[SEAL.] , Clerk,

By Clerk.

* If the alien arrived otherwise than by vessel, the character of conveyance or name of transportation company should be given.

Declaration of Intention ~~and Certificate of Landing from Department of Commerce and Labor~~ filed this 2 day of Dec. 1907

, Clerk,

By Clerk.

AFFIDAVIT OF WITNESSES

Common Pleas Court of Clearfield Co., Pa

In the matter of the petition of Frederick Witcoski to be admitted a citizen of the United States of America.

State of Penna
Co. of Clearfield } ss:

Frank Rayhart, occupation Mine, residing at Munson Station, Pa

and John Schultz, occupation Mine, residing at Munson Station, Pa.

each being severally, duly, and respectively sworn, deposes and says that he is a citizen of the United States of America; that he has personally known Frederick Witcoski, the petitioner above mentioned, to be a resident of the United States for a period of at least five years continuously immediately preceding the date of filing his petition, and of the State ~~Territory~~ ~~District~~ in which the above-entitled application is made for a period of five years immediately preceding the date of filing his petition; and that he has personal knowledge that the said petitioner is a person of good moral character, attached to the principles of the Constitution of the United States, and that he is in every way qualified, in his opinion, to be admitted a citizen of the United States.

John Schultz

[SEAL.] Subscribed and sworn to before me this 2 day of Dec, anno Domini 1907

, Clerk,

By , Clerk.

11—2527 [OVER.]

IN THE MATTER OF THE PETITION OF

Peter White

TO BE ADMITTED A CITIZEN OF THE UNITED STATES OF AMERICA.

Filed March 10, 1908

OATH OF ALLEGIANCE

I hereby declare, on oath, that I absolutely and entirely renounce and abjure all allegiance and fidelity to any foreign prince, potentate, state, or sovereignty, and particularly to Edward VII *the* King *of* Great Britain *of which I have heretofore been a* ~~citizen~~ subject ~~(and that I further renounce the title of~~ ~~, an order of nobility, which I have heretofore held)~~; *that I will support and defend the Constitution and laws of the United States of America against all enemies, foreign and domestic, and that I will bear true faith and allegiance to the same.*

Peter White

Jefferson Line

Subscribed and sworn to before me, in open Court, this 10 *day of* March *, A. D. 1908*

[SEAL.]

Roll B Thompson, ~~Clerk~~

ORDER OF COURT ADMITTING PETITIONER

Upon consideration of the petition of Peter White *, and affidavits in support thereof, and further testimony taken in open Court, it is ordered that the said petitioner, who has taken the oath required by law, be, and hereby is, admitted to become a citizen of the United States of America, this* 10 *day of* March *, A. D. 1908.*

~~(It is further ordered, upon consideration of the petition of the said~~ ~~, that his name be, and hereby is, changed to~~ ~~, under authority of the provisions of section 6 of an act entitled "An Act to establish a Bureau of Immigration and Naturalization, and to provide for a uniform rule for the naturalization of aliens throughout the United States," approved June 29, 1906.)~~

By the Court:

Allison C. Smith Judge

Certificate of Naturalization, No. 14 3m *, issued on the* 10 *day of* Mch *, A. D. 1908*

11—2527

No. 48

NAL

Naturalization Court Mch 10 1908
9:30 PM

Fredk Witcoski

Fred Rasdorf

11 1902

Christ Turick

1847

1883

In the matter of ... rica.

To the Comm...

The petition of ...

First. My full ...

Second. My pla...

State ~~Territory~~ of ... ~~District~~

Third. My occu...

Fourth. I was ...

Fifth. I emigra...

anno Domini 1902

Sixth. I declar... at Clearf...

Seventh. I am ... born in Muns... and the name, date an...

Eighth. I am n... government. I am not ... become a citizen of the ... permanently in the Un...

Ninth. I am ab...

Tenth. I have ... since the 11 day of ... next preceding the date of t...

Eleventh. ~~I have~~ ... said petition was deni...

Attached hereto ... ~~and Labor~~ required by ...

Dated ...

State ...

... the foregoing petition ... that as to those matter...

[SEAL.]

Declaration of I...

Common Pleas Court of Clearfield Co., Pa.

In the matter of the petition of Frederick Witcoski to be admitted a citizen of the United States of America.

State of Penna
Co. of Clearfield } ss:

Frank Rasdorf, occupation Miner, residing at Munson Station Pa.

and John Schultz, occupation Miner, residing at Munson Station Pa.

each being severally, duly, and respectively sworn, deposes and says that he is a citizen of the United States of America; that he has personally known Frederick Witcoski, the petitioner above mentioned, to be a resident of the United States for a period of at least five years continuously immediately preceding the date of filing his petition, and of the State ~~Territory~~ in which the above-entitled application is made for a period of five years immediately preceding the date of filing his petition; and that he has personal knowledge that the said petitioner is a person of good moral character, attached to the principles of the Constitution of the United States, and that he is in every way qualified, in his opinion, to be admitted a citizen of the United States.

Frank Rasdorf
John Schultz

[SEAL.] Subscribed and sworn to before me this 2 day of Dec, anno Domini 1907

[illegible], Clerk,

By [illegible], Clerk.

11—2527

[OVER.]

IN THE MATTER OF THE PETITION OF

Peter White

TO BE ADMITTED A CITIZEN OF THE UNITED STATES OF AMERICA.

Filed March 10", 1908

OATH OF ALLEGIANCE

I hereby declare, on oath, that I absolutely and entirely renounce and abjure all allegiance and fidelity to any foreign prince, potentate, state, or sovereignty, and particularly to Edward VII *the* King *of* Great Britain *of which I have heretofore been a* ~~citizen~~ subject ~~(and that I further renounce the title of~~ ~~, an order of nobility, which I have heretofore held)~~; *that I will support and defend the Constitution and laws of the United States of America against all enemies, foreign and domestic, and that I will bear true faith and allegiance to the same.*

Peter White

Jefferson Line

Subscribed and sworn to before me, in open Court, this 10 *day of* March *, A. D. 1908*

[SEAL.]

Roll B Thompson ~~Clerk~~

ORDER OF COURT ADMITTING PETITIONER

Upon consideration of the petition of Peter White *, and affidavits in support thereof, and further testimony taken in open Court, it is ordered that the said petitioner, who has taken the oath required by law, be, and hereby is, admitted to become a citizen of the United States of America, this* 10" *day of* March *, A. D. 1908*

~~(It is further ordered, upon consideration of the petition of the said~~ ~~, that his name be, and hereby is, changed to~~ ~~, under authority of the provisions of section 6 of an act entitled "An Act to establish a Bureau of Immigration and Naturalization, and to provide for a uniform rule for the naturalization of aliens throughout the United States," approved June 29, 1906.)~~

By the Court:

Allison C. Smith, Judge

Certificate of Naturalization, No. [illegible], issued on the 10 day of Mch, A. D. 1908

11—2527

No. 48

NAL

2

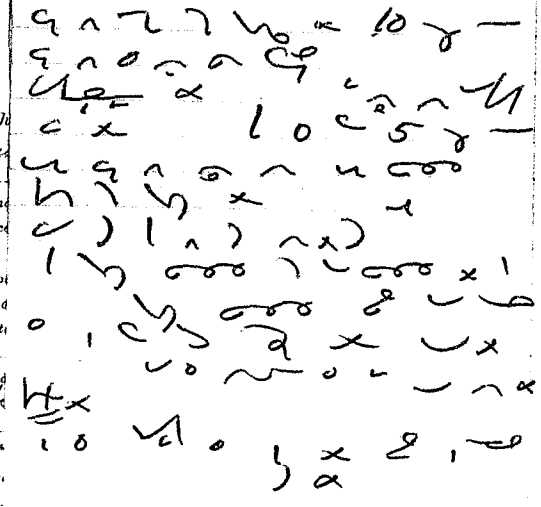

In the matter of th ... rica.

To the Comm

The petition of

First. My full n

Second. My plac

State ~~Territory~~ of ~~District~~

Third. My occup

Fourth. I was b

Fifth. I emigrat

anno Domini 1902

Sixth. I declared

at Clearf

Seventh. I am

in Munsa

and the name, date an

Ma

Eighth. I am n

government. I am not

become a citizen of the

permanently in the Un

Ninth. I am ab

Tenth. I have

the 11 day of

preceding the date of

Eleventh. ~~I have~~

said petition was deni

Attached hereto

~~and Labor~~ required b

Dated

State

Co

Free

the foregoing petition

that as to those matt

[SEAL.]

Declaration of

In the matter of ... of America.

State of Penna

Co. of Clearfield } ss:

Frank Rayhort, occupation Miner, residing at Munson Station, Pa

and John Schultz, occupation Miner, residing at Munson Station, Pa

each being severally, duly, and respectively sworn, deposes and says that he is a citizen of the United States of America; that he has personally known Friedrich Kitcoske, the petitioner above mentioned, to be a resident of the United States for a period of at least five years continuously immediately preceding the date of filing his petition, and of the State ~~Territory~~ in which the above-entitled application is made for a period of five years immediately preceding the date of filing his petition; and that he has personal knowledge that the said petitioner is a person of good moral character, attached to the principles of the Constitution of the United States, and that he is in every way qualified, in his opinion, to be admitted a citizen of the United States.

Frank Rayhort

John Schultz

[SEAL.] Subscribed and sworn to before me this 2 day of Dec, anno Domini 1907

Clerk,

By Clerk.

11—2327 [OVER.]

IN THE MATTER OF THE PETITION OF

Peter White

TO BE ADMITTED A CITIZEN OF THE UNITED STATES OF AMERICA.

Filed March 10", 1908

OATH OF ALLEGIANCE

I hereby declare, on oath, that I absolutely and entirely renounce and abjure all allegiance and fidelity to any foreign prince, potentate, state, or sovereignty, and particularly to Edward VII *the* King *of* Great Britain *of which I have heretofore been a* citizen/subject ~~*(and that I further renounce the title of I have heretofore held)*~~*; that I will support and defend the Constitution and laws of the United States of America against all enemies, foreign and domestic, and that I will bear true faith and allegiance to the same.*

Peter White

Jefferson Levi

Subscribed and sworn to before me, in open Court, this 10 *day of* March *A. D.* 1908

[SEAL.]

Robt B Thompson, ~~Clerk~~

ORDER OF COURT ADMITTING PETITIONER

Upon consideration of the petition of Peter White *and affidavits in support thereof, and further testimony taken in open Court, it is ordered that the said petitioner, who has taken the oath required by law, be, and hereby is, admitted to become a citizen of the United States of America, this* 10" *day of* March *A. D.* 1908

~~*(It is further ordered, upon consideration of the petition of the said , that his name be, and hereby is, changed to , under authority of the provisions of section 6 of an act entitled "An act to establish a Bureau of Immigration and Naturalization, and to provide for a uniform rule for the naturalization of aliens throughout the United States," approved June 29, 1906.)*~~

By the Court:

William C. Smith, Judge

Certificate of Naturalization, No. 1321 *, issued on the* 10 *day of* March *, A. D. 1908*

11—2527

No. 48

8

No. of certificate 14318
Name Frederick Witcoski
Age 25 years
Declaration of intention issued by clerk of Common Pleas court of Clearfield

NAL

In the matter ... rica.

To the ...

The petition ...

First. My ...

Second. My ...

State ~~Territory~~ of ... ~~District~~

Third. My ...

Fourth. I ...

Fifth. I em...

anno Domini 19...

Sixth. I de... 04

at ...

Seventh. I ... born

in ... d

and the name, dat...

Eighth. I a... nized

government. I am ... on to

become a citizen of ... ly to

permanently in the ... reside

Ninth. I am ...

Tenth. I ha... since

the 11 day ... next

preceding the date ...

Eleventh. I ... rt of

... d the

said petition was d...

Attached here... ~~and Labor~~ required ... ved.

Dated ...

State ...

Co...

... read

the foregoing petitio... , and

that as to those mat...

[SEAL.] ... , Clerk,

... Clerk.

Declaration of ... 07

... , Clerk,

... Clerk.

In the matter of ... of America.

State ...

Co...

and ... Pa

each being severally, ...

Witcos... preceding the

date of filing his peti... ely preceding

the date of filing his ... that he has personal knowledge that the said petitioner is a person of good moral character, attached to the principles of the Constitution of the United States, and that he is in every way qualified, in his opinion, to be admitted a citizen of the United States.

[SEAL.] Subscribed and sworn to before me this 2 day of Dec, anno Domini 1907

... , Clerk,

By ... , Clerk.

11—2527 [OVER.]

Application of Frederick Witcoski for naturalization

Testimony

No

IN THE MATTER OF THE PETITION OF

Fred Witcoski

TO BE ADMITTED A CITIZEN OF THE UNITED STATES OF AMERICA.

Filed March 10", 1908

OATH OF ALLEGIANCE

I hereby declare, on oath, that I absolutely and entirely renounce and abjure all allegiance and fidelity to any foreign prince, potentate, state, or sovereignty, and particularly to William II the Emperor of Germany of which I have heretofore been a ~~citizen~~ subject ~~(and that I further renounce the title of~~ ..., ~~an order of nobility, which I have heretofore held)~~; that I will support and defend the Constitution and laws of the United States of ~~America against all enemies, foreign~~ and domestic, and that I will bear true faith and allegiance to the same.

Fred Witcoski

Missouri

Subscribed and sworn to before me, in open Court, this 10" day of March, A. D. 19 08

[SEAL.]

Ralph Thompson, Clerk

ORDER OF COURT ADMITTING PETITIONER

Upon consideration of the petition of Fred Witcoski, and affidavits in support thereof, and further testimony taken in open Court, it is ordered that the said petitioner, who has taken the oath required by law, be, and hereby is, admitted to become a citizen of the United States of America, this 10 day of March, A. D. 190 8.

~~(It is further ordered, upon consideration of the petition of the said~~ ~~hereby is, changed to~~ ~~, that his name be~~ ~~, under authority of the provisions of section 6 of an act entitled "An act to establish a Bureau of Immigration and Naturalization, and to provide for a uniform rule for the naturalization of aliens throughout the United States," approved June 29, 1906.)~~

By the Court:

Wilson R. Smith, Judge

I Christ Zorich do swear that I have known Frederick Witcoski for more than five years and he is a man who will make a good citizen

Gottlieb Zurock

March 10. 1908

Sworn and subscribed to before me this 10 day of March 1908

Rod B Thompson Clerk

Certificate of Naturalization, No. 1113, issued on the 10 day of March, A. D. 19 08

11—2527

No. 49

ORIGINAL

UNITED STATES OF AMERICA

Department of Commerce and Labor
BUREAU OF IMMIGRATION AND NATURALIZATION
DIVISION OF NATURALIZATION

PETITION FOR NATURALIZATION

Common Pleas Court of Clearfield Co., Pa.

In the matter of the petition of Andi Hunge to be admitted a citizen of the United States of America.

To the Common Pleas Court of Clearfield Co. Pa.

The petition of Andi Hunge respectfully shows:

First. My full name is Andi Hunge

Second. My place of residence is number [illegible] street, city/town of [illegible]

State/~~Territory of District~~ Penna

Third. My occupation is [illegible]

Fourth. I was born on the 21 day of July, anno Domini 1[illegible], at [illegible]

Fifth. I emigrated to the United States from [illegible], on or about the [illegible] day of [illegible] anno Domini 1[illegible], and arrived at the port of [illegible], in the United States, on the vessel* Campania

Sixth. I declared my intention to become a citizen of the United States on the [illegible] day of [illegible], anno Domini 1[illegible], at Clearfield Pa., in the [illegible] Court of [illegible]

Seventh. I am married. My wife's name is [illegible]. She was born in [illegible], and now resides at [illegible] I have [illegible] children, and the name, date and place of birth, and place of residence of each of said children is as follows:

[illegible]

Eighth. I am not a disbeliever in or opposed to organized government or a member of or affiliated with any organization or body of persons teaching disbelief in organized government. I am not a polygamist nor a believer in the practice of polygamy. I am attached to the principles of the Constitution of the United States, and it is my intention to become a citizen of the United States and to renounce absolutely and forever all allegiance and fidelity to any foreign prince, potentate, state, or sovereignty, and particularly to [illegible] of which at this time I am a ~~citizen~~ subject, and it is my intention to reside permanently in the United States.

Ninth. I am able to speak the English language.

Tenth. I have resided continuously in the United States of America for a term of five years at least immediately preceding the date of this petition, to wit, since the 30 day of [illegible], anno Domini 19[illegible], and in the State/Territory of District [illegible] for one year at least next preceding the date of this petition, to wit, since the [illegible] day of Dec., anno Domini 19[illegible]

Eleventh. I have not heretofore made petition for citizenship to any court. ~~I made petition for citizenship to the [illegible] Court of [illegible] on the [illegible] day of [illegible], anno Domini 1[illegible] and the said petition was denied by the said Court for the following reasons and causes, to wit:~~

~~, and the cause of such denial has since been cured or removed.~~

Attached hereto and made a part of this petition is my declaration of intention to become a citizen of the United States ~~and the certificate from the Department of Commerce and Labor required~~ by law. Wherefore your petitioner prays that he may be admitted a citizen of the United States of America.

Dated [illegible] 19[illegible]

Andi Hunge
(Signature of petitioner)

State of Penna
Co. of Clearfield
Andi Hunge being duly sworn, deposes and says that he is the petitioner in the above-entitled proceeding; that he has read the foregoing petition and knows the contents thereof; that the same is true of his own knowledge, except as to matters therein stated to be alleged upon information and belief, and that as to those matters he believes it to be true.

Subscribed and sworn to before me this 1 day of Dec., anno Domini 1907

[SEAL.] [illegible], Clerk,

By [illegible] Clerk.

* If the alien arrived otherwise than by way of the [illegible] name of transportation company should be given.

Declaration of Intention ~~and Certificate of Landing from Department of Commerce and Labor~~ filed this 1 day of Dec. 1907

[illegible], Clerk,

By [illegible] Clerk.

AFFIDAVIT OF WITNESSES

Common Pleas Court of Clearfield Co., Pa.

In the matter of the petition of Andi Hunge to be admitted a citizen of the United States of America.

State of Penna
Co. of Clearfield
[illegible] occupation [illegible], residing at [illegible]
and [illegible] occupation [illegible], residing at [illegible]

each being severally, duly, and respectively sworn, deposes and says that he is a citizen of the United States of America, that he has personally known Andi Hunge, the petitioner above mentioned, to be a resident of the United States for a period of at least five years continuously immediately preceding the date of filing his petition, and of the State/~~Territory~~ District in which the above-entitled application is made for a period of [illegible] years immediately preceding the date of filing his petition; and that he has personal knowledge that the said petitioner is a person of good moral character, attached to the principles of the Constitution of the United States, and that he is in every way qualified, in his opinion, to be admitted a citizen of the United States.

John Blakely
James Redding

[SEAL.] Subscribed and sworn to before me this 1 day of [illegible], anno Domini 19[illegible]

[illegible], Clerk,

By [illegible], Clerk.

11—2527 [OVER.]

IN THE MATTER OF THE PETITION OF

.....

TO BE ADMITTED A CITIZEN OF THE UNITED STATES OF AMERICA.

Filed ....., 19.....

OATH OF ALLEGIANCE

I hereby declare, on oath, that I absolutely and entirely renounce and abjure all allegiance and fidelity to any foreign prince, potentate, state, or sovereignty, and particularly to ..... *the* ..... *of* ..... *of which I have heretofore been a* citizen / subject *(and that I further renounce the title of* ....., *an order of nobility, which I have heretofore held); that I will support and defend the Constitution and laws of the United States of America against all enemies, foreign and domestic, and that I will bear true faith and allegiance to the same.*

.....

Subscribed and sworn to before me, in open Court, this ..... *day of* ....., *A. D. 19*.....

[SEAL.]

....., *Clerk.*

ORDER OF COURT ADMITTING PETITIONER

Upon consideration of the petition of Andy Hange ....., *and affidavits in support thereof, and further testimony taken in open Court, it is ordered that the said petitioner, who has taken the oath required by law, be, and hereby is, admitted to become a citizen of the United States of America, this* ..... *day of* ....., *A. D. 19*.....

(It is further ordered, upon consideration of the petition of the said ....., *that his name be, and hereby is, changed to* ..... *under authority of the provisions of section 6 of an act entitled "An Act to establish a Bureau of Immigration and Naturalization, and to provide for a uniform rule for the naturalization of aliens throughout the United States," approved June 29, 1906.)* Dismissed because not a resident of the County.

By the Court:

J. L. Bow. Smith, Judge

Paid

Certificate of Naturalization, No. ....., *issued on the* ..... *day of* ....., *A. D. 19*.....

11—2527

No. 50

50

INAL

UNITED STATES OF AMERICA

Department of Commerce and Labor
BUREAU OF IMMIGRATION AND NATURALIZATION
DIVISION OF NATURALIZATION

PETITION FOR NATURALIZATION

Common Pleas Court of Clearfield Co. Pa.

In the matter of the petition of Alfred Johanson to be admitted a citizen of the United States of America.

To the Common Pleas Court of Clearfield Co. Pa.

The petition of Alfred Johanson respectfully shows:

First. My full name is Alfred Johanson

Second. My place of residence is ~~number~~ ~~street~~ ~~city~~ town of Cataract State ~~Territory~~ ~~District~~ of Pa.

Third. My occupation is Miner

Fourth. I was born on the 0 day of Oct, anno Domini 18.. at [illegible]

Fifth. I emigrated to the United States from Gothenburg ~~on or~~ about the 18 day of Oct anno Domini 1902, and arrived at the port of New York, in the United States, on the vessel* [illegible]

Sixth. I declared my intention to become a citizen of the United States on the 27 day of Feb [illegible] anno Domini 1903 at Clearfield, in the Common Pleas Court of Clearfield County

Seventh. I am not married. ~~My wife's name is~~ ~~in~~ ~~and now resides at~~ ~~She was born~~ ~~and the name, date and place of birth, and place of residence of each of said children is as follows:~~ ~~I have~~ ~~children.~~

Eighth. I am not a disbeliever in or opposed to organized government or a member of or affiliated with any organization or body of persons teaching disbelief in organized government. I am not a polygamist nor a believer in the practice of polygamy. I am attached to the principles of the Constitution of the United States, and it is my intention to become a citizen of the United States and to renounce absolutely and forever all allegiance and fidelity to any foreign prince, potentate, state, or sovereignty, and particularly to [illegible] of which at this time I am a ~~citizen~~ subject, and it is my intention to reside permanently in the United States.

Ninth. I am able to speak the English language.

Tenth. I have resided continuously in the United States of America for a term of five years at least immediately preceding the date of this petition, to wit, since the 18 day of Oct, anno Domini 1[illegible], and in the State ~~Territory~~ ~~District~~ of [illegible] for one year at least next preceding the date of this petition, to wit, since the 1 day of [illegible], anno Domini 19[illegible]

Eleventh. I have not heretofore made petition for citizenship to any court. ~~I made petition for citizenship to the~~ ~~Court of~~ ~~at~~ ~~on the~~ ~~day of~~ ~~anno Domini 1~~ ~~and the~~ ~~said petition was denied by the said Court for the following reasons and causes, to wit:~~

~~Attached hereto and made a part of this petition are my declaration of intention to become a citizen of the United States and the certificate from the Department of Commerce and Labor required by law. Wherefore your petitioner prays that he may be admitted a citizen of the United States of America.~~

Dated Dec [illegible], 19[illegible]

Alfred Johanson
Signature of petitioner.

State of Penna
Co. of Clearfield } ss:
Alfred Johanson

being duly sworn, deposes and says that he is the petitioner in the above-entitled proceeding; that he has read the foregoing petition and knows the contents thereof; that the same is true of his own knowledge, except as to matters therein stated to be alleged upon information and belief, and that as to those matters he believes it to be true.

Subscribed and sworn to before me this 1 day of [illegible], anno Domini 19[illegible]

[SEAL.]

[illegible], Clerk,
By [illegible] Clerk.

* If the alien arrived otherwise than by vessel, the character of conveyance or name of transportation company should be given.

Declaration of Intention and ~~Certificate of Landing from Department of Commerce and Labor~~ filed this [illegible] day of [illegible], 19[illegible]

[illegible], Clerk,
By [illegible] Clerk.

AFFIDAVIT OF WITNESSES

Common Pleas Court of Clearfield Co. Pa.

In the matter of the petition of [illegible] to be admitted a citizen of the United States of America.

State of Penna
Co. of Clearfield } ss:

[illegible], occupation [illegible], residing at Clearfield, Pa.
and [illegible], occupation [illegible], residing at Clearfield, Pa.

each being severally, duly, and respectively sworn, deposes and says that he is a citizen of the United States of America; that he has personally known Alfred Johanson, the petitioner above mentioned, to be a resident of the United States for a period of at least five years continuously immediately preceding the date of filing his petition, and of the State ~~Territory~~ ~~District~~ in which the above-entitled application is made for a period of [illegible] years immediately preceding the date of filing his petition; and that he has personal knowledge that the said petitioner is a person of good moral character, attached to the principles of the Constitution of the United States, and that he is in every way qualified, in his opinion, to be admitted a citizen of the United States.

John Blakely
James Redding

[SEAL.] Subscribed and sworn to before me this 4 day of [illegible], anno Domini 19[illegible]

[illegible], Clerk,
By [illegible], Clerk.

11—2527

[OVER.]

IN THE MATTER OF THE PETITION OF

.....

TO BE ADMITTED A CITIZEN OF THE UNITED STATES OF AMERICA.

Filed ....., *19*.....

OATH OF ALLEGIANCE

I hereby declare, on oath, that I absolutely and entirely renounce and abjure all allegiance and fidelity to any foreign prince, potentate, state, or sovereignty, and particularly to ..... *the* ..... *of* ..... *of which I have heretofore been a* citizen / subject *(and that I further renounce the title of* ....., *an order of nobility, which I have heretofore held); that I will support and defend the Constitution and laws of the United States of America against all enemies, foreign and domestic, and that I will bear true faith and allegiance to the same.*

.....

Subscribed and sworn to before me, in open Court, this ..... *day of* ....., *A. D. 19*.....

[SEAL.]

....., *Clerk.*

ORDER OF COURT ADMITTING PETITIONER

Upon consideration of the petition of Andi Hange ....., *and affidavits in support thereof, and further testimony taken in open Court, it is ordered that the said petitioner, who has taken the oath required by law, be, and hereby is, admitted to become a citizen of the United States of America, this* ..... *day of* ....., *A. D. 19*.....

(It is further ordered, upon consideration of the petition of the said ....., *that his name be, and hereby is, changed to* ....., *under authority of the provisions of section 6 of an act entitled "An Act to establish a Bureau of Immigration and Naturalization, and to provide for a uniform rule for the naturalization of aliens throughout the United States," approved June 29, 1906.)* Dismissed because not a resident of the County.

By the Court:

Alison Smith, Judge

Paid.

Certificate of Naturalization, No. ....., *issued on the* ..... *day of* ....., *A. D. 19*.....

11—2527

No. 50

9

No. of certificate 14319
Name Alfred Johnson
Age 36 years
Declaration of intention issued by clerk of Common Pleas court of Clearfield County Pa
vol. — page — on the 22 day of May, A.D. 1903
Petition filed on the 9 day of Dec. A.D. 1907, vol. 1 page 50
Name, age and place of residence of wife:
Wm Mann
Names, ages and places of residence of minor children:
Wm
Date of order: March 10, 1908.
Vol. 1 page 50
Alfred Johnson
(Signature of holder)

United

CO

In the matter of

To the Comm

The petition of

First. My full

Second. My pl

State Territory of District

Third. My occu

Fourth. I was

Fifth. I emigr

anno Domini 190

Sixth. I declar

at

Seventh. I am

in

and the name, date a

Eighth. I am

government. I am no

become a citizen of th

permanently in the U

Ninth. I am al

Tenth. I have

the day

preceding the date of

Eleventh. I ha

said petition was den

Attached hereto

and labor required b

Dated

State

Co

the foregoing petition

that as to those matt

BE IT REM

Alfred

Prothonotary of

declares and says

That he was

the

emigrated, and a

bona fide his inte

forever all allegi

ever, and partic

Jully 12-1902

...rd day of

Three

...sworn before the

...cording to law,

...on

...7, whence he

...d States, on the

...and that it is

...and to renounce

...vereignty what-

...Records, this

...day of May

A. D. one thousand nine hundred and Three

Grant H. Thompson Prothonotary.

Per Roll

Subscribed and sworn to before me this

[SEAL.] , Clerk,

By Clerk.

* If the alien arrived otherwise than by vessel, the character of conveyance or name of transportation company should be given.

Declaration of Intention and Certificate of Landing from Department of Commerce and Labor filed this day of 19

, Clerk,

By Clerk.

AFFIDAVIT OF WITNESSES

Court of Clearfield Co.

In the matter of the petition of to be admitted a citizen of the United States of America.

State Territory
Co. of Clearfield

occupation residing at

and occupation residing at

each being severally, duly, and respectively sworn, deposes and says that he is a citizen of the United States of America, that he has personally known

the petitioner above mentioned, to be a resident of the United States for a period of at least five years continuously immediately preceding the date of filing his petition, and of the State Territory in which the above-entitled application is made for a period of years immediately preceding the date of filing his petition; and that he has personal knowledge that the said petitioner is a person of good moral character, attached to the principles of the Constitution of the United States, and that he is in every way qualified, in his opinion, to be admitted a citizen of the United States.

John Blakely
James Redding

[SEAL.] Subscribed and sworn to before me this 9 day of Dec. anno Domini 19

, Clerk,

By , Clerk.

11—2527 [OVER]

IN THE MATTER OF THE PETITION OF

.....

TO BE ADMITTED A CITIZEN OF THE UNITED STATES OF AMERICA.

Filed ....., 19.....

OATH OF ALLEGIANCE

I hereby declare, on oath, that I absolutely and entirely renounce and abjure all allegiance and fidelity to any foreign prince, potentate, state, or sovereignty, and particularly to ..... *the* ..... *of* ..... *of which I have heretofore been a* citizen/subject *(and that I further renounce the title of* ....., *an order of nobility, which I have heretofore held); that I will support and defend the Constitution and laws of the United States of America against all enemies, foreign and domestic, and that I will bear true faith and allegiance to the same.*

.....

Subscribed and sworn to before me, in open Court, this ..... *day of* ....., *A. D. 19*.....

[SEAL.]

....., *Clerk.*

ORDER OF COURT ADMITTING PETITIONER

Upon consideration of the petition of Andi Hauge ....., *and affidavits in support thereof, and further testimony taken in open Court, it is ordered that the said petitioner, who has taken the oath required by law, be, and hereby is, admitted to become a citizen of the United States of America, this* ..... *day of* ....., *A. D. 19*.....

(It is further ordered, upon consideration of the petition of the said ....., *that his name be, and hereby is, changed to* ....., *under authority of the provisions of section 6 of an act entitled "An Act to establish a Bureau of Immigration and Naturalization, and to provide for a uniform rule for the naturalization of aliens throughout the United States," approved June 29, 1906.)* Dismissed because not a resident of the County.

By the Court: [illegible] Smith, Judge

Paid

Certificate of Naturalization, No. ....., *issued on the* ..... *day of* ....., *A. D. 19*.....

11—2527

No. 50

50

INAL

VIRTUE LIBERTY & INDEPENDENCE

United States of America,

COMMONWEALTH OF PENNSYLVANIA,

Clearfield County, ss:

BE IT REMEMBERED, that on this Twenty Second day of May A. D. one thousand nine hundred and Three Alfred Johnson an alien, being duly sworn before the Prothonotary of the Court of Common Pleas, in and for the county aforesaid, according to law, declares and says:

That he was born in Sweden on the 10" day of Oct. A. D. 1877, whence he emigrated, and arrived at the port of New York, in the United States, on the 28 day of Oct., A. D. 1902, and that it is bona fide his intention to become A CITIZEN OF THE UNITED STATES, and to renounce forever all allegiance and fidelity to any foreign Prince, Potentate, State or Sovereignty whatever, and particularly to the sovereign of whom he is now a subject.

Alfred Johnson

CERTIFIED from the Records, this 22 day of May A. D. one thousand nine hundred and Three

Grant H. Thompson, Prothonotary.

Per Roll

July 12 1902

Subscribed and sworn to before me this ... day of ...

[SEAL.]

..., Clerk,

By ..., Clerk.

* If the alien arrived otherwise than by vessel, the character of conveyance or name of transportation company should be given.

Declaration of Intention and ~~Certificate of Landing from Department of Commerce and Labor~~ filed this ... day of ... 19..

..., Clerk,

By ..., Clerk.

AFFIDAVIT OF WITNESSES

Court of Clearfield Co.

In the matter of the petition of ... to be admitted a citizen of the United States of America.

State of Penna.

Co. of Clearfield

... occupation ... residing at Clearfield, Pa.

and ... occupation ... residing at Clearfield, Pa.

each being severally, duly, and respectively sworn, deposes and says that he is a citizen of the United States of America, that he has personally known Alfred Blakely, the petitioner above mentioned, to be a resident of the United States for a period of at least five years continuously immediately preceding the date of filing his petition, and of the ~~Territory~~ State ~~District~~ in which the above-entitled application is made for a period of ... years immediately preceding the date of filing his petition; and that he has personal knowledge that the said petitioner is a person of good moral character, attached to the principles of the Constitution of the United States, and that he is in every way qualified, in his opinion, to be admitted a citizen of the United States.

John Blakely

James Redding

[SEAL.] Subscribed and sworn to before me this 4 day of Dec., anno Domini 19..

..., Clerk,

By ..., Clerk.

11—2527

[OVER

IN THE MATTER OF THE PETITION OF

Alfred Johnson

TO BE ADMITTED A CITIZEN OF THE UNITED STATES OF AMERICA.

Filed March 10, 1908

OATH OF ALLEGIANCE

I hereby declare, on oath, that I absolutely and entirely renounce and abjure all allegiance and fidelity to any foreign prince, potentate, state, or sovereignty, and particularly to Gustavus V *the* King *of* Sweden *of which I have heretofore been a* ~~citizen~~ *subject* ~~(and that I further renounce the title of ..... , an order of nobility, which I have heretofore held); that I will support and defend the Constitution and laws of the United States of America against all enemies, foreign~~ *and domestic, and that I will bear true faith and allegiance to the same.*

Alfred Johnson

Pottersdale P.O.

Subscribed and sworn to before me, in open Court, this 10 *day of* March *, A. D. 19*08

[SEAL.]

Roll B Thompson, *Clerk.*

ORDER OF COURT ADMITTING PETITIONER

Upon consideration of the petition of Alfred Johnson *, and affidavits in support thereof, and further testimony taken in open Court, it is ordered that the said petitioner, who has taken the oath required by law, be, and hereby is, admitted to become a citizen of the United States of America, this* 10 *day of* March *, A. D. 19*08

~~(It is further ordered, upon consideration of the petition of the said ..... , that his name be, and hereby is, changed to ..... , under authority of the provisions of section 6 of an act entitled "An Act to establish a Bureau of Immigration and Naturalization, and to provide for a uniform rule for the naturalization of aliens throughout the United States," approved June 29, 1906.)~~

By the Court:

Allison C. Smith, Judge

Certificate of Naturalization, No. 12 3 4 *, issued on the* 10 *day of* March *, A. D. 19*08

11—2527

No. 51

51

PETITION FOR NATURALIZATION

Common Pleas Court of Clearfield County, Pa.

In the matter of the petition of Frank Wichel to be admitted a citizen of the United States of America.

To the Common Pleas Court of Clearfield County, Pa.

The petition of Frank Wichel respectfully shows:

First. My full name is Frank Wichel

Second. My place of residence is ~~number~~ street, city town of Kane

~~State Territory of~~ Penna

Third. My occupation is Miner

Fourth. I was born on the 7 day of Sept. anno Domini 1863, at Neupls Austria

Fifth. I emigrated to the United States from Austria on or about the 22 day of May anno Domini 1901, and arrived at the port of New York, in the United States, on the vessel* Kensington.

Sixth. I declared my intention to become a citizen of the United States on the 21 day of at Clearfield, Pa, in the Common Pleas Court of the First Dist. Pa anno Domini 1905

Seventh. I am ~~a~~ married. My wife's name is Austrie She was born in Austria, and now resides at Kane Pa I have five children, and the name, date and place of birth, and place of residence of ~~each~~ said children is as follows:

Anna April 24th 1894 Austria Kane, Pa

Eighth. I am not a disbeliever in or opposed to organized government or a member of or affiliated with any organization or body of persons teaching disbelief in organized government. I am not a polygamist nor a believer in the practice of polygamy. I am attached to the principles of the Constitution of the United States, and it is my intention to become a citizen of the United States and to renounce absolutely and forever all allegiance and fidelity to any foreign prince, potentate, state, or sovereignty, and particularly to Francis Joseph Emperor of Aus Hun of which at this time I am a ~~citizen~~ subject, and it is my intention to reside permanently in the United States.

Ninth. I am able to speak the English language.

Tenth. I have resided continuously in the United States of America for a term of five years at least immediately preceding the date of this petition, to wit, since the 22 day of May anno Domini 1901, and in the ~~State Territory~~ District of Penna for one year at least next preceding the date of this petition, to wit, since the 1 day of June anno Domini 1906

Eleventh. I have not heretofore made petition for citizenship to any court ~~[illegible]~~ for citizenship the Court of ~~said~~ State ~~[illegible]~~ day of ~~[illegible]~~ anno Domini 19~~[illegible]~~ ~~which petition was denied by the said Court for the following reasons and causes, to wit:~~

Attached hereto and made a part of this petition ~~is~~ my declaration of intention to become a citizen of the United States ~~and my certificate from the Department of Commerce and Labor~~ required by law. Wherefore your petitioner prays that he may be admitted a citizen of the United States of America.

~~and no certificate of such denial has since been revoked or reversed~~

Dated June 4 1907

Frank Wichel
Signature of petitioner

State of Penna
County of Clearfield } ss.
Frank Wichel being duly sworn, deposes and says that he is the petitioner in the above-entitled proceeding; that he has read the foregoing petition and knows the contents thereof; that the same is true of his own knowledge, except as to matters therein stated to be alleged upon information and belief, and that as to those matters he believes it to be true.

Subscribed and sworn to before me this 1 day of June anno Domini 1907

[SEAL.]

, Clerk,

By , Clerk.

* If the alien arrived otherwise than by vessel, the character of conveyance or name of transportation company should be given.

~~Declaration of Intention and Certificate of Landing from Department of Commerce and Labor~~ filed this 1 day of June 1907

, Clerk,

By , Clerk.

AFFIDAVIT OF WITNESSES

Common Pleas Court of Clearfield Co. Pa.

In the matter of the petition of Frank Wichel to be admitted a citizen of the United States of America.

State of Penna
County of Clearfield } ss.

Thomas Vaughn, occupation Miner, residing at Kane Pa

and Peter Shaw, occupation Miner, residing at Kane Pa

each being severally, duly, and respectively sworn, deposes and says that he is a citizen of the United States of America; that he has personally known Frank Wichel, the petitioner above mentioned, to be a resident of the United States for a period of at least five years continuously immediately preceding the date of filing his petition, and of the ~~State Territory~~ District in which the above-entitled application is made for a period of one years immediately preceding the date of filing his petition; and that he has personal knowledge that the said petitioner is a person of good moral character, attached to the principles of the Constitution of the United States, and that he is in every way qualified, in his opinion, to be admitted a citizen of the United States.

[SEAL.] Subscribed and sworn to before me this 1 day of June anno Domini 1907

, Clerk,

By , Clerk.

11—2827

OVER.

IN THE MATTER OF THE PETITION OF

Alfred Johnson

TO BE ADMITTED A CITIZEN OF THE UNITED STATES OF AMERICA.

Filed March 10", 19 08

OATH OF ALLEGIANCE

I hereby declare, on oath, that I absolutely and entirely renounce and abjure all allegiance and fidelity to any foreign prince, potentate, state, or sovereignty, and particularly to Gustavus V *the* King *of* Sweden *of which I have heretofore been a* ~~citizen~~ subject *(~~and that I further renounce the title of ....., an order of nobility, which I have heretofore held~~), ~~that I will support and defend the Constitution and laws of the United States of America against all enemies, foreign~~ and domestic, and that I will bear true faith and allegiance to the same.*

Alfred Johnson

Rotterdam S.D.

Subscribed and sworn to before me, in open Court, this 10 *day of* March, *A. D. 19* 08

[SEAL.]

Ted B Thompson, *Clerk.*

ORDER OF COURT ADMITTING PETITIONER

Upon consideration of the petition of Alfred Johnson, *and affidavits in support thereof, and further testimony taken in open Court, it is ordered that the said petitioner, who has taken the oath required by law, be, and hereby is, admitted to become a citizen of the United States of America, this* 1 *day of* March, *A. D. 19* 08

(~~It is further ordered, upon consideration of the petition of the said ....., that his name be, and hereby is changed to .....~~ under authority of the provisions of section 6 of an act entitled "~~An Act to establish a Bureau of Immigration and Naturalization, and~~ to provide for a uniform rule for the ~~naturalization~~ of aliens throughout the ~~United States," approved June 29, 1906.~~)

By the Court:

Wm. L. Smith, *Judge.*

Certificate of Naturalization, No. 12340, *issued on the* 11 *day of* May, *A. D. 19* 08

11—2527

No. 57

3

New Certificate 14323
Name Frank O Urbist
Age 44 years
Declaration of intention issued by clerk of
court of
Clearfield County
vol. page on the
28 day of Nov A.D. 1905
Petition filed on the 9 day of Dec
A.D. 1907 vol. page
Name, age and place of residence of wife:
Jane
45 yrs
Rauey Pa
Names, ages and places of residence of minor
children:
Jennie
13 yrs
Rauey Pa

Date of order: March 10 1908
Vol. 1 page 57

(Signature of holder)

AL

ca.

5

born

ized
on to
y to
side

since
next

rk of
the

read
and

United

COMMON

In the matter of the

To the

The petition of

First. My full nan

Second. My place o

State Territory of District

Third. My occupat

Fourth. I was born

Fifth. I emigrated

anno Domini 1

Sixth. I declared

at

Seventh. I am

in

and the name, date and

Eighth. I am not
government. I am not a
become a citizen of the U

permanently in the Unite

Ninth. I am able

Tenth. I have resi

the day of

preceding the date of thi

Eleventh. I have

said petition was read

Attached hereto an

and Public required by la

Dated

State

Co.

the foregoing petition ar

that as to those matters

BE IT

Prothonotary

declares and

That he

the

emigrated, an

the

bona fide his

renounce fore

whatever, an

day of

ly sworn before the

d, according to law,

on

63, whence he

e United States, on

, and that it is

STATES, and to

State or Sovereignty

n the Records, this

day of

A. D. one thousand nine hundred and five

Prothonotary.

Per

Subscribed and sworn to before me this day of , anno Domini 19

[SEAL]

, Clerk,

By Clerk.

* If the alien arrived otherwise than by vessel the name of vessel or name of transportation company should be given.

Declaration of Intention and Certificate of Landing from Department of Commerce and Labor filed this day of , 19

, Clerk,

By Clerk.

AFFIDAVIT OF WITNESSES

In the Court of Clearfield Co Pa

In the matter of the petition of to be admitted a citizen of the United States of America.

State of
County of } ss:

occupation residing at

and occupation residing at

each being severally, duly, and respectively sworn, deposes and says that he is a citizen of the United States of America; that he has personally known , the petitioner above mentioned, to be a resident of the United States for a period of at least five years continuously immediately preceding the date of filing his petition, and of the State Territory District in which the above-entitled application is made for a period of years immediately preceding the date of filing his petition; and that he has personal knowledge that the said petitioner is a person of good moral character, attached to the principles of the Constitution of the United States, and that he is in every way qualified, in his opinion, to be admitted a citizen of the United States.

[SEAL] Subscribed and sworn to before me this day of , anno Domini 19

, Clerk,

By , Clerk.

11—2827

[OVER]

IN THE MATTER OF THE PETITION OF

Alfred Johnson

TO BE ADMITTED A CITIZEN OF THE UNITED STATES OF AMERICA.

Filed March 10, 1908

OATH OF ALLEGIANCE

I hereby declare, on oath, that I absolutely and entirely renounce and abjure all allegiance and fidelity to any foreign prince, potentate, state, or sovereignty, and particularly to Gustavus V *the* King *of* Sweden *of which I have heretofore been a* ~~citizen~~ subject ~~(and that I further renounce the title of~~ ~~, an order of nobility, which I have heretofore held); that I will support and defend the Constitution and laws of the United States of America against all enemies, foreign~~ *and domestic, and that I will bear true faith and allegiance to the same.*

Alfred Johnson

Pottersdale P.O.

Subscribed and sworn to before me, in open Court, this 10 *day of* March *, A. D. 19*08

[SEAL.]

Roll B. Thompson, *Clerk.*

ORDER OF COURT ADMITTING PETITIONER

Upon consideration of the petition of Alfred Johnson *, and affidavits in support thereof, and further testimony taken in open Court, it is ordered that the said petitioner, who has taken the oath required by law, be, and hereby is, admitted to become a citizen of the United States of America, this* 10 *day of* March *, A. D. 19*08

~~(It is further ordered, upon consideration of the petition of the said~~ ~~, that his name be, and hereby is, changed to~~ ~~under authority of the provisions of section 6 of an act entitled "An Act to establish a Bureau of Immigration and Naturalization, and to provide for a uniform rule for the naturalization of aliens throughout the United States," approved June 29, 1906.)~~

By the Court:

William T. Smith, Judge

Certificate of Naturalization, No. 12324 *, issued on the* 10 *day of* Mch *, A. D. 19*08

11—2527

No. 51

51

AL

United States of America,

COMMONWEALTH OF PENNSYLVANIA,

Clearfield County, ss.

In the matter of the

To the

The petition of

First. My full nam

Second. My place o

State ~~Territory of~~ District

Third. My occupat

Fourth. I was born

Fifth. I emigrated

anno Domini 1

Sixth. I declared

at

Seventh. I am

in

and the name, date and

Eighth. I am not

government. I am not a

become a citizen of the U.

permanently in the Unite

Ninth. I am able

Tenth. I have resi

the day of

preceding the date of thi

Eleventh. I have r

~~said petition was denied~~

Attached hereto an

~~and~~ before required by la

Dated

State

Co.

Sh

the foregoing petition ar

that as to those matters we believe it to be true.

Subscribed and sworn to before me this day of anno Domini 19

[SEAL.]

, Clerk,

By , Clerk.

* If the alien arrived otherwise than by vessel the character of conveyance or name of transportation company should be given.

Declaration of Intention ~~and Certificate of Labor~~ filed this day of 19

, Clerk,

By Clerk.

BE IT REMEMBERED, that on this 28th day of November A. D. one thousand nine hundred and

Frank Mikel an alien, being duly sworn before the Prothonotary of the Court of Common Pleas, in and for the county aforesaid, according to law, declares and says:

That he was born in Austria on the 15th day of Sept A. D. 1863, whence he emigrated, and arrived at the port of New York, in the United States, on the 22 day of May A. D. 1901, and that it is bona fide his intention to become A CITIZEN OF THE UNITED STATES, and to renounce forever all allegiance and fidelity to any foreign Prince, Potentate, State or Sovereignty whatever, and particularly to the sovereign of whom he is now a subject.

Frank Mikel

CERTIFIED from the Records, this 28th day of Nov

A. D. one thousand nine hundred and

, Prothonotary.

Per

AFFIDAVIT OF WITNESSES

In the Common Pleas Court of Clearfield Co. Pa.

In the matter of the petition of Frank Mikel to be admitted a citizen of the United States of America.

State of Iowa
Mahaska County } ss:

Thomas Wright occupation Farmer residing at

and Peter Jones occupation Farmer residing at

each being severally, duly, and respectively sworn, deposes and says that he is a citizen of the United States of America; that he has personally known Frank Mikel, the petitioner above mentioned, to be a resident of the United States for a period of at least five years continuously immediately preceding the date of filing his petition, and of the ~~Territory~~ District in which the above-entitled application is made for a period of years immediately preceding the date of filing his petition; and that he has personal knowledge that the said petitioner is a person of good moral character, attached to the principles of the Constitution of the United States, and that he is in every way qualified, in his opinion, to be admitted a citizen of the United States.

[SEAL.] Subscribed and sworn to before me this 28th day of Nov anno Domini 19

, Clerk,

By , Clerk.

11—2527

[OVER.

IN THE MATTER OF THE PETITION OF

Alfred Johnson

TO BE ADMITTED A CITIZEN OF THE UNITED STATES OF AMERICA.

Filed March 10, 1908

OATH OF ALLEGIANCE

I hereby declare, on oath, that I absolutely and entirely renounce and abjure all allegiance and fidelity to any foreign prince, potentate, state, or sovereignty, and particularly to Gustavus V *the* King *of* Sweden *of which I have heretofore been a* ~~citizen~~ subject ~~(and that I further renounce the title of~~ ~~, an order of nobility, which I have heretofore held), that I will support and defend the Constitution and laws of the United States of America against all enemies, foreign~~ *and domestic, and that I will bear true faith and allegiance to the same.*

Alfred Johnson

Pottersdale P.O.

Subscribed and sworn to before me, in open Court, this 10 *day of* March *, A. D. 19*08

[SEAL.]

Roll B Thompson, Clerk

ORDER OF COURT ADMITTING PETITIONER

Upon consideration of the petition of Alfred Johnson *, and affidavits in support thereof, and further testimony taken in open Court, it is ordered that the said petitioner, who has taken the oath required by law, be, and hereby is, admitted to become a citizen of the United States of America, this* 10 *day of* March *, A. D. 19*08

(~~It is further ordered, upon consideration of the petition of the said~~ ~~, that his name be, and hereby is, changed to~~ ~~, under authority of the provisions of section 6 of an act entitled "An Act to establish a Bureau of Immigration and Naturalization, and to provide for a uniform rule for the naturalization of aliens throughout the United States," approved June 29, 1906.)~~

By the Court:

Allison C. Smith, Judge

Certificate of Naturalization, No. 12 3 4 *, issued on the* 10 *day of* May *, A. D. 19*08

11—2327

No. 51

Naturalization Court Mch 10 1908
[illegible] 30 Pm [illegible]

Frank ~~Workman~~ Warheke [illegible]

9 Fr 1863

1907

Thos Vaughn [illegible]

Blair Flick [illegible]

In the matter of the

To the [illegible]

The petition of

First. My full nan

Second. My place

State ~~Territory~~ of ~~District~~

Third. My occupat

Fourth. I was bor

Fifth. I emigrated

anno Domini 1 101

Sixth. I declared

at [illegible]

Seventh. I am

in

and the name, date and

Eighth. I am not

government. I am not a

become a citizen of the U

[illegible]

permanently in the Unite

Ninth. I am able

Tenth. I have res

the 22 day of

preceding the date of thi

Eleventh. I have

~~said petition was denied.~~

Attached hereto an

~~and Labor~~ required by l

Dated

State

Co. of

the foregoing petition a

that as to those matters

St

[SEAL.]

Declaration of Intentio

[illegible] Court of [illegible]

In the matter of the petition of Frank Warheke to be admitted a citizen of the United States of America.

State of Tenn

Co. of Cleaf

Thomas Vaughn, occupation [illegible], residing at

and Blair Flick, occupation [illegible], residing at

each being severally, duly, and respectively sworn, deposes and says that he is a citizen of the United States of America, that he has personally known Frank Warheke, the petitioner above mentioned, to be a resident of the United States for a period of at least five years continuously immediately preceding the date of filing his petition, and of the ~~Territory~~ State ~~District~~ in which the above-entitled application is made for a period of [illegible] years immediately preceding the date of filing his petition; and that he has personal knowledge that the said petitioner is a person of good moral character, attached to the principles of the Constitution of the United States, and that he is in every way qualified, in his opinion, to be admitted a citizen of the United States.

[SEAL.] Subscribed and sworn to before me this 1 day of [illegible], anno Domini 19[illegible]

[illegible], Clerk.

By [illegible], Clerk.

11—2527

OVER

IN THE MATTER OF THE PETITION OF

Alfred Johnson

TO BE ADMITTED A CITIZEN OF THE UNITED STATES OF AMERICA.

Filed March 10", 1908

OATH OF ALLEGIANCE

I hereby declare, on oath, that I absolutely and entirely renounce and abjure all allegiance and fidelity to any foreign prince, potentate, state, or sovereignty, and particularly to Gustavus V *the* King *of* Sweden *of which I have heretofore been a* ~~citizen~~ subject *(~~and that I further renounce the title of ....., an order of nobility, which I have heretofore held~~), ~~that I will support and defend the Constitution and laws of the United States of America against all enemies, foreign~~ and domestic, and that I will bear true faith and allegiance to the same.*

Alfred Johnson

Rotterdam S.D.

Subscribed and sworn to before me, in open Court, this 10 *day of* March, *A. D. 1908*

[SEAL.]

Roc'B Thompson, *Clerk.*

ORDER OF COURT ADMITTING PETITIONER

Upon consideration of the petition of Alfred Johnson, *and affidavits in support thereof, and further testimony taken in open Court, it is ordered that the said petitioner, who has taken the oath required by law, be, and hereby is, admitted to become a citizen of the United States of America, this* 10 *day of* March, *A. D. 1908*

(~~It is further ordered, upon consideration of the petition of the said ....., that his name be, and hereby is, changed to ..... under authority of the provisions of section 6 of an act entitled "An Act to establish a Bureau of Immigration and Naturalization, and to provide for a uniform rule for the naturalization of aliens throughout the United States," approved June 29, 1906.~~)

By the Court:

William L. Smith, Judge

Certificate of Naturalization, No. 12249, *issued on the* 10 *day of* March, *A. D. 1908*

11—2527

No. 51

AL

In the matter of the ... ca.

To the ...

The petition of ...

First. My full nam...

Second. My place o...

State ~~Territory~~ of ~~District~~

Third. My occupat...

Fourth. I was bor...

Fifth. I emigrated ...

anno Domini 1 101 ...

Sixth. I declared ...

at ...

Seventh. I am ... born

in ...

and the name, date and ...

Eighth. I am not ... ized

government. I am not a ... n to

become a citizen of the ... y to

... side

permanently in the Unit...

Ninth. I am able ...

Tenth. I have res... since

the 22 day of ... next

preceding the date of th...

Eleventh. I have ... rt of

~~said petition was denied~~ ~~the~~

Attached hereto a ... ~~and Labor~~ required by ...

Dated ...

State ...

Co...

Th...

the foregoing petition a... read

that as to those matter... and

[SEAL] ... Clerk,

... Clerk.

Declaration of I...

... Clerk,

... Clerk.

... Court of ...

In the matter of the petition of Frank H ... to be admitted a citizen of the United States of America.

State of Texas

Hot ... Mean...

Thomas Vaughn ... occupation ... residing at ...

and ... occupation ... residing at ...

each being severally, duly, and respectively sworn, deposes and says that he is a citizen of the United States of America, that he has personally known Frank H ..., the petitioner above mentioned, to be a resident of the United States for a period of at least five years continuously immediately preceding the date of filing his petition, and of the ~~Territory~~ State ~~District~~ in which the above-entitled application is made for a period of ... years immediately preceding the date of filing his petition; and that he has personal knowledge that the said petitioner is a person of good moral character, attached to the principles of the Constitution of the United States, and that he is in every way qualified, in his opinion, to be admitted a citizen of the United States.

[SEAL.] Subscribed and sworn to before me this ... day of ... , anno Domini 19...

... , Clerk,

By ... , Clerk.

11—2527 ... OVER

No

Application of Frank Wrbel for naturalization

Testimony

IN THE MATTER OF THE PETITION OF

Alfred Johnson

TO BE ADMITTED A CITIZEN OF THE UNITED STATES OF AMERICA.

Filed March 10th, 1908

OATH OF ALLEGIANCE

I hereby declare, on oath, that I absolutely and entirely renounce and abjure all allegiance and fidelity to any foreign prince, potentate, state, or sovereignty, and particularly to Gustavus V *the* King *of* Sweden *of which I have heretofore been a* ~~citizen~~ subject ~~(and that I further renounce the title of~~ ~~, an order of nobility, which I have heretofore held), that I will support and defend the Constitution and laws of the United States of America against all enemies, foreign~~ *and domestic, and that I will bear true faith and allegiance to the same.*

Alfred Johnson

Pottersdale P.O.

Subscribed and sworn to before me, in open Court, this 10 *day of* March *, A. D. 19*08

[SEAL.]

Roll B Thompson, *Clerk.*

ORDER OF COURT ADMITTING PETITIONER

Upon consideration of the petition of Alfred Johnson *, and affidavits in support thereof, and further testimony taken in open Court, it is ordered that the said petitioner, who has taken the oath required by law, be, and hereby is, admitted to become a citizen of the United States of America, this* 10 *day of* March *, A. D. 19*08

(~~It is further ordered, upon consideration of the petition of the said~~ ~~, that his name be, and hereby is, changed to~~ ~~, under authority of the provisions of section 6 of an act entitled "An Act to establish a Bureau of Immigration and Naturalization, and to provide for a uniform rule for the naturalization of aliens throughout the United States," approved June 29, 1906.~~)

By the Court:

Allison C. Smith, Judge

Certificate of Naturalization, No. 1[illegible]2[illegible]4 *, issued on the* 1[illegible] *day of* Mch *, A. D. 19*08

11—2527

No. 51

No. 51 Term, 190

Naturalization

Versus

Frank Wrbel

United

COMMON

In the matter of the

To the

The petition of

First. My full nan

Second. My place

State Territory of District

Third. My occupat

Fourth. I was born

Fifth. I emigrated,

anno Domini 1

Sixth. I declared

at

Seventh. I am

in

and the name, date and

Eighth. I am not

government. I am not a

become a citizen of the

permanently in the Unit

Ninth. I am able

Tenth. I have res

the day of

preceding the date of thi

Eleventh. I have

~~said petition was read~~

Attached hereto an

~~and below~~ required by la

Dated

BE IT

Prothonotary

declares and

That he

the

emigrated, an

the

bona fide his

renounce fore

whatever, an

day of

ly sworn before the

id, according to law,

on

863, whence he

e United States, on

1, and that it is

STATES, and to

State or Sovereignty

since

next

n the Records, this

hundred and

, Prothonotary.

Per

the foregoing petition ar

that as to those matters

Subscribed and sworn to before me this day of anno Domini 19

[SEAL]

, Clerk,

By Clerk.

*If the alien arrived other than

Declaration of Intention ~~and Certificate of Landing from Department of Commerce and Labor~~ filed this day of 19

, Clerk,

By Clerk.

AFFIDAVIT OF WITNESSES

Court of

In the matter of the petition of to be admitted a citizen of the United States of America.

State of

County of

and occupation residing at

and occupation residing at

each being severally, duly, and respectively sworn, deposes and says that he is a citizen of the United States of America; that he has personally known

, the petitioner above mentioned, to be a resident of the United States for a period of at least five years continuously immediately preceding the date of filing his petition, and of the ~~State Territory District~~ in which the above-entitled application is made for a period of years immediately preceding the date of filing his petition; and that he has personal knowledge that the said petitioner is a person of good moral character, attached to the principles of the Constitution of the United States, and that he is in every way qualified, in his opinion, to be admitted a citizen of the United States.

[SEAL] Subscribed and sworn to before me this day of , anno Domini 19

, Clerk,

By , Clerk.

11—2527

OVER

IN THE MATTER OF THE PETITION OF

Frank Wrhel

TO BE ADMITTED A CITIZEN OF THE UNITED STATES OF AMERICA.

Filed March 10, 1908

OATH OF ALLEGIANCE

I hereby declare, on oath, that I absolutely and entirely renounce and abjure all allegiance and fidelity to any foreign prince, potentate, state, or sovereignty, and particularly to Francis Joseph *the* Emperor *of* Austria *of which I have heretofore been a* ~~*citizen*~~ *subject* ~~*(and that I further renounce the title of*~~ ~~*, an order of nobility, which I have heretofore held)*~~*; that I will support and defend the Constitution and laws of the United States of America against all enemies, foreign and domestic, and that I will bear true faith and allegiance to the same.*

Frank Wrhel

Subscribed and sworn to before me, in open Court, this 10 *day of* March *, A. D. 19*08

[SEAL.]

Roll B. Thompson, *Clerk.*

ORDER OF COURT ADMITTING PETITIONER

Upon consideration of the petition of Frank Wrhel *, and affidavits in support thereof, and further testimony taken in open Court, it is ordered that the said petitioner, who has taken the oath required by law, be, and hereby is, admitted to become a citizen of the United States of America, this* 10" *day of* March *, A. D. 19*08

~~*(It is further ordered, upon consideration of the petition of the said*~~ ~~*, that his name be, and hereby is, changed to*~~ ~~*, under authority of the provisions of section 6 of an act entitled "An Act to establish a Bureau of Immigration and Naturalization, and to provide for a uniform rule for the naturalization of aliens throughout the United States," approved June 29, 1906.)*~~

By the Court:

[illegible] Judge

Certificate of Naturalization, No. 14372 *, issued on the* [illegible] *day of* [illegible] *, A. D. 19*[illegible]

11—2527

No. 52

52

DIVISION OF NATURALIZATION

PETITION FOR NATURALIZATION

Common Pleas Court of Clearfield County Pa.

In the matter of the petition of John Gelen *to be admitted a citizen of the United States of America.*

To the Common Pleas *Court of* Clearfield County, Pa.

The petition of John Gelen *respectfully shows:*

First. My full name is John Gelen

Second. My place of residence is ~~number~~ ~~street, city~~ town of Ramey,

~~State Territory of District~~ Pa

Third. My occupation is Miner

Fourth. I was born on the 11 day of May, anno Domini 1872, at Gaty, Austria

Fifth. I emigrated to the United States from Austria, on or about the 15 day of Sept. anno Domini 1901, and arrived at the port of New York, in the United States, on the vessel *

Sixth. I declared my intention to become a citizen of the United States on the 21 day of Feb. anno Domini 1903 at Clearfield Penna in the Common Pleas Court of Clearfield County Pa.

Seventh. I am ~~+~~ married. My wife's name is Mary Austa She was born in Austria, and now resides at Ramey, Pa, I have 3 children, and the name, date and place of birth, and place of residence of each of said children is as follows:

John July 24 1901 Austria Ramey Pa

Mary Sept. 11, 1903 Ramey, Pa Ramey Pa

Theadora Sept 11, 1906 Ramey, Pa Ramey Pa

Eighth. I am not a disbeliever in or opposed to organized government or a member of or affiliated with any organization or body of persons teaching disbelief in organized government. I am not a polygamist nor a believer in the practice of polygamy. I am attached to the principles of the Constitution of the United States, and it is my intention to become a citizen of the United States and to renounce absolutely and forever all allegiance and fidelity to any foreign prince, potentate, state, or sovereignty, and particularly to Francis Joseph Emperor of Austria of which at this time I am a ~~native~~ subject, and it is my intention to reside permanently in the United States.

Ninth. I am able to speak the English language.

Tenth. I have resided continuously in the United States of America for a term of five years at least immediately preceding the date of this petition, to wit, since the 23 day of Sept. anno Domini 1901, and in the ~~County, State District~~ of Pa. for one year at least next preceding the date of this petition, to wit, since the 1 day of Oct. anno Domini 1907

Eleventh. I have not heretofore made petition for citizenship to any court ~~and that the reason why no such petition was filed is that~~ ~~I have~~ ~~I am~~ ~~the~~ ~~husband~~ ~~wife~~ ~~of~~ ~~a~~ ~~petition~~ ~~was~~ ~~filed~~ ~~by~~ ~~her~~ ~~husband~~ ~~in~~ ~~the~~ ~~Court~~ ~~of~~ ~~which~~ ~~he~~ ~~was~~ ~~a~~ ~~citizen~~ ~~at~~ ~~the~~ ~~time~~ ~~of~~ ~~her~~ ~~petition~~ ~~and~~ ~~I~~ ~~am~~ ~~not~~ ~~aware~~ ~~that~~ ~~any~~ ~~objection~~ ~~to~~ ~~her~~ ~~admission~~ ~~to~~ ~~citizenship~~ ~~was~~ ~~made~~

Attached hereto and made a part of this petition ~~are~~ is my declaration of intention to become a citizen of the United States ~~and the certificate from the Department of Commerce and Labor required by law.~~ Wherefore your petitioner prays that he may be admitted a citizen of the United States of America.

Dated Dec 1, 1911

John Gelen
(Signature of petitioner)

State of Penna
Co. of Clearfield } ss:

John Gelen being duly sworn, deposes and says that he is the petitioner in the above-entitled proceeding; that he has read the foregoing petition and knows the contents thereof; that the same is true of his own knowledge, except as to matters therein stated to be alleged upon information and belief, and that as to those matters he believes it to be true.

Subscribed and sworn to before me this 1 *day of* Dec. *anno Domini 19*11

[SEAL.]

, Clerk,

By , Clerk.

* If the alien arrived otherwise than by vessel, the character of conveyance, name of carrier, if transportation company should be given.

Declaration of Intention and Certificate of Landing from Department of Commerce and Labor filed this 1st *day of* Dec. *19*11

, Clerk,

By , Clerk.

AFFIDAVIT OF WITNESSES

Common Pleas Court of Clearfield Co.

In the matter of the petition of John Gelen *to be admitted a citizen of the United States of America.*

State of Penna
Co. of Clearfield } ss:

Thomas Laughrey occupation residing at Clearfield Pa

and Peter Peck occupation residing at Clearfield Pa

each being severally, duly, and respectively sworn, deposes and says that he is a citizen of the United States of America; that he has personally known John Gelen, the petitioner above mentioned, to be a resident of the United States for a period of at least five years continuously immediately preceding the date of filing his petition, and of the ~~State Territory District~~ in which the above-entitled application is made for a period of 1 year immediately preceding the date of filing his petition; and that he has personal knowledge that the said petitioner is a person of good moral character, attached to the principles of the Constitution of the United States, and that he is in every way qualified, in his opinion, to be admitted a citizen of the United States.

Thos Laughrey
Peter Peck

[SEAL.] *Subscribed and sworn to before me this* 1 *day of* Dec. *anno Domini 19*11

, Clerk,

By , Deputy, Clerk.

11—2367

[OVER.]

IN THE MATTER OF THE PETITION OF

Frank Wrhel

TO BE ADMITTED A CITIZEN OF THE UNITED STATES OF AMERICA.

Filed March 10, 1908

OATH OF ALLEGIANCE

I hereby declare, on oath, that I absolutely and entirely renounce and abjure all allegiance and fidelity to any foreign prince, potentate, state, or sovereignty, and particularly to Francis Joseph *the* Emperor *of* Austria *of which I have heretofore been a* ~~citizen~~ *subject* ~~(and that I further renounce the title of~~ ~~, an order of nobility, which I have heretofore held)~~*; that I will support and defend the Constitution and laws of the United States of America against all enemies, foreign and domestic, and that I will bear true faith and allegiance to the same.*

Frank Wrhel

Subscribed and sworn to before me, in open Court, this 10 *day of* March *, A. D. 19*08

[SEAL.]

Roll B. Thompson, *Clerk.*

ORDER OF COURT ADMITTING PETITIONER

Upon consideration of the petition of Frank Wrhel *, and affidavits in support thereof, and further testimony taken in open Court, it is ordered that the said petitioner, who has taken the oath required by law, be, and hereby is, admitted to become a citizen of the United States of America, this* 10th *day of* March *, A. D. 19*08

~~(It is further ordered, upon consideration of the petition of the said~~ ~~, that his name be, and hereby is, changed to~~ ~~, under authority of the provisions of section 6 of an act entitled "An Act to establish a Bureau of Immigration and Naturalization, and to provide for a uniform rule for the naturalization of aliens throughout the United States," approved June 29, 1906.)~~

By the Court:

[illegible], Judge

Certificate of Naturalization, No. [illegible] *, issued on the* [illegible] *day of* [illegible] *, A. D. 19*[illegible]

11—2527

No. 52

No. of certificate 101560 10

Name John Golen

Age 35 years

Declaration of intention issued by clerk of Common Pleas Court of Clearfield County Pennsylvania, vol. ___ page ___ on the 28" day of Nov., A.D. 1905

Petition filed on the 9" day of Dec., A.D. 1907 vol. 1 page 52

Name, age and place of residence of wife: Mary

Names, ages and places of residence of minor children:

John, July 21" 1901, Ramey Pa

Mary, Sept 11" 1903, " "

Ueadora Sept 17, 1906, " "

Date of order: June 18" 1909, Vol. 1 page 52

John Golen
(Signature of holder.)

28 day of Nov

A.D. one thousand nine hundred and [illegible]

[illegible] Prothonotary.

Per

United

COMMO

BE IT

Prothonotary

declares and

That he

the

emigrated, and

the about

bona fide his

renounce forev

whatever, and

In the matter of the

To the Comm

The petition of

First. My full nar

Second. My place

State ~~Territory~~ of ~~District~~

Third. My occupat

Fourth. I was bor

Fifth. I emigrated

anno Domini 1901

Sixth. I declared

at Clear

Seventh. I am

in

and the name, date and

John

Mary

Ueadora

Eighth. I am not a

government. I am not a

become a citizen of the U

permanently in the United

Ninth. I am able to

Tenth. I have resid

the 23 day of

preceding the date of this

Eleventh. I have no

Attached hereto and

and Labor required by law

Dated

State of

Co. of

John

the foregoing petition and

that as to those matters he

Subscribed and sworn to before me this 1 day of [illegible] anno Domini 1907

[SEAL.]

[illegible] Clerk,

By [illegible] Clerk.

* If the alien arrived otherwise than by vessel, the character of conveyance or name of transportation company should be given.

Declaration of Intention and Certificate of Landing from Department of Commerce and Labor filed this 1" day of [illegible] 1907

[illegible] Clerk,

By [illegible] Clerk.

AFFIDAVIT OF WITNESSES

Common Pleas Court of Clearfield Co.

In the matter of the petition of [illegible] to be admitted a citizen of the United States of America.

State of Penna

Co. of Clearfield

Thomas Vaughn occupation residing at

and Dean Fleck occupation residing at

each being severally, duly, and respectively sworn, deposes and says that he is a citizen of the United States of America, that he has personally known John Golen, the petitioner above mentioned, to be a resident of the United States for a period of at least five years continuously immediately preceding the date of filing his petition, and of the State ~~Territory~~ ~~District~~ in which the above-entitled application is made for a period of years immediately preceding the date of filing his petition; and that he has personal knowledge that the said petitioner is a person of good moral character, attached to the principles of the Constitution of the United States, and that he is in every way qualified, in his opinion, to be admitted a citizen of the United States.

Thos Vaughn

Dean Fleck

[SEAL.] Subscribed and sworn to before me this day of , anno Domini 19[illegible]

[illegible] Clerk,

By [illegible] Clerk.

11—2527 [OVER]

IN THE MATTER OF THE PETITION OF

Frank Wrhel

TO BE ADMITTED A CITIZEN OF THE UNITED STATES OF AMERICA.

Filed March 10, 1908

OATH OF ALLEGIANCE

I hereby declare, on oath, that I absolutely and entirely renounce and abjure all allegiance and fidelity to any foreign prince, potentate, state, or sovereignty, and particularly to Francis Joseph *the* Emperor *of* Austria *of which I have heretofore been a* ~~*citizen*~~ *subject* ~~*(and that I further renounce the title of*~~ ..., ~~*an order of nobility, which I have heretofore held*~~*); that I will support and defend the Constitution and laws of the United States of America against all enemies, foreign and domestic, and that I will bear true faith and allegiance to the same.*

Frank Wrhel

Subscribed and sworn to before me, in open Court, this 10 *day of* March, *A. D. 19*08

[SEAL.]

Roll B. Thompson, *Clerk.*

ORDER OF COURT ADMITTING PETITIONER

Upon consideration of the petition of Frank Wrhel, *and affidavits in support thereof, and further testimony taken in open Court, it is ordered that the said petitioner, who has taken the oath required by law, be, and hereby is, admitted to become a citizen of the United States of America, this* 10th *day of* March, *A. D. 19*08

~~*(It is further ordered, upon consideration of the petition of the said*~~ ..., ~~*that his name be, and hereby is, changed to*~~ ..., ~~*under authority of the provisions of section 6 of an act entitled "An Act to establish a Bureau of Immigration and Naturalization, and to provide for a uniform rule for the naturalization of aliens throughout the United States," approved June 29, 1906.)*~~

By the Court:

[illegible], *Judge*

Certificate of Naturalization, No. [illegible], *issued on the* [illegible] *day of* [illegible], *A. D. 19*[illegible]

11—2527

No. 52

NAL

United States of America,

COMMONWEALTH OF PENNSYLVANIA,

Clearfield County, ss.

BE IT REMEMBERED, that on this 28" day of November A. D. one thousand nine hundred and five John Golun an alien, being duly sworn before the Prothonotary of the Court of Common Pleas, in and for the county aforesaid, according to law, declares and says:

That he was born in Austria on the 16 day of May A. D. 1882, whence he emigrated, and arrived at the port of New York, in the United States, on the about 25 day of Sept A. D. 1901, and that it is bona fide his intention to become A CITIZEN OF THE UNITED STATES, and to renounce forever all allegiance and fidelity to any foreign Prince, Potentate, State or Sovereignty whatever, and particularly to the sovereign of whom he is now a subject.

John Golun

CERTIFIED from the Records, this 28 day of Nov A. D. one thousand nine hundred and five

[illegible] Prothonotary.

Per

In the matter of the

To the Comm

The petition of

First. My full na

Second. My place

State ~~Territory~~ of ~~District~~

Third. My occupat

Fourth. I was bor

Fifth. I emigrated

anno Domini 1901

Sixth. I declared

at Clear

Seventh. I am

in

and the name, date and

John

Mary

Theodora

Eighth. I am not a

government. I am not a

become a citizen of the U

permanently in the United

Ninth. I am able to

Tenth. I have resid

the 23 day of

preceding the date of this

Eleventh. I have no

Attached hereto and

and Labor required by law

Dated

State of

Co. of

John

the foregoing petition and

that as to those matters he

Subscribed and sworn to before me this 1 day of [illegible] anno Domini 1909

[SEAL.]

[illegible], Clerk,

By [illegible] Clerk.

* If the alien arrived otherwise than by vessel, the character of conveyance or name of transportation company should be given.

Declaration of Intention ~~and Certificate of Landing from Department of Commerce and Labor~~ filed this 1" day of [illegible] 1909

[illegible], Clerk,

By [illegible] Clerk.

AFFIDAVIT OF WITNESSES

Common Pleas Court of Clearfield Co.

In the matter of the petition of [illegible] to be admitted a citizen of the United States of America.

State of Penna

Co. of Clearfield ss.

Thomas Laughn occupation residing at

and [illegible] occupation residing at

each being severally, duly, and respectively sworn, deposes and says that he is a citizen of the United States of America, that he has personally known John Golun, the petitioner above mentioned, to be a resident of the United States for a period of at least five years continuously immediately preceding the date of filing his petition, and of the ~~Territory~~ State ~~District~~ in which the above-entitled application is made for a period of years immediately preceding the date of filing his petition; and that he has personal knowledge that the said petitioner is a person of good moral character, attached to the principles of the Constitution of the United States, and that he is in every way qualified, in his opinion, to be admitted a citizen of the United States.

Thos Laughn

Isaac Fleck

[SEAL.] Subscribed and sworn to before me this day of , anno Domini 19

[illegible], Clerk,

By [illegible], Clerk.

11—2527

[OVER.]

IN THE MATTER OF THE PETITION OF

Frank Wrbel

TO BE ADMITTED A CITIZEN OF THE UNITED STATES OF AMERICA.

Filed March 10, 1908

OATH OF ALLEGIANCE

I hereby declare, on oath, that I absolutely and entirely renounce and abjure all allegiance and fidelity to any foreign prince, potentate, state, or sovereignty, and particularly to Francis Joseph the Emperor of Austria, of which I have heretofore been a ~~citizen~~ subject (~~and that I further renounce the title of~~ ~~I have heretofore held~~); that I will support and defend the Constitution and laws of the United States of America against all enemies, foreign and domestic, and that I will bear true faith and allegiance to the same.

Frank Wrbel

Subscribed and sworn to before me, in open Court, this 10 day of March, A. D. 1908

[SEAL.]

Louis Thompson, Clerk.

ORDER OF COURT ADMITTING PETITIONER

Upon consideration of the petition of Frank Wrbel, and affidavits in support thereof, and further testimony taken in open Court, it is ordered that the said petitioner, who has taken the oath required by law, be, and hereby is, admitted to become a citizen of the United States of America, this 10 day of March, A. D. 1908

~~It is further ordered, upon consideration of the petition of the said~~ ~~, that his name be, and hereby is, changed to~~ ~~, under authority of the provisions of section 6 of an act entitled "An Act to establish a Bureau of Immigration and Naturalization, and to provide for a uniform rule for the naturalization of aliens throughout the United States," approved June 29, 1906.~~

By the Court:

Albert [illegible], Judge

Certificate of Naturalization, No. 1037, issued on the [illegible] day of [illegible], A. D. 1908

11—2527

No. 52

No. 52 ~~Term, 1909~~

Naturalization

~~Versus~~

John Golen

10

NAL

United

COMM

DE IT

Noven

Prothonotary

declares and

That he

the

emigrated, an

the about

bona fide hi

renounce fore

whatever, and

In the matter of the

To the Comm

The petition of

First. My full nar

Second. My place

State ~~Territory~~ of ~~District~~

Third. My occupat

Fourth. I was bor

Fifth. I emigrated

anno Domini 1901

Sixth. I declared

at Cleas

Seventh. I am

in

and the name, date and

John

Mary

Theodora

Eighth. I am not a

government. I am not a

become a citizen of the U

permanently in the United

Ninth. I am able to

Tenth. I have resid

the 23 day of

preceding the date of this

Eleventh. I have no

~~and petition not denied by~~

Attached hereto and

~~and Labor~~ required by law

Dated

State of

Co. of

John

the foregoing petition and

that as to those matters he

...ck of

...field

...ia.

...on the

...1905

...ife: ..... day of

...e

...sworn before the

...according to law,

...minor

...on

...2, whence he

United States, on

..., and that it is

TATES, and to

...te or Sovereignty

the Records, this

of NW

...ne hundred and fifty

Prothonotary.

Per

Subscribed and sworn to before me this 1 day of 10, anno Domini 1909

[SEAL.] ..., Clerk,

By ..., Clerk.

* If the alien arrived otherwise than by vessel, the character of conveyance or name of transportation company should be given.

Declaration of Intention ~~and Certificate of Lending from Department of Commerce and Labor~~ filed this 1st day of ... 1909

..., Clerk,

By ..., Clerk.

AFFIDAVIT OF WITNESSES

Common Pleas Court of Cleveland Co.

In the matter of the petition of ... to be admitted a citizen of the United States of America.

State of Penna

Co. of Cleveland

Thomas Vaughn, occupation ..., residing at ...

and Dean Fleck, occupation ..., residing at ...

each being severally, duly, and respectively sworn, deposes and says that he is a citizen of the United States of America, that he has personally known John Golen, the petitioner above mentioned, to be a resident of the United States for a period of at least five years continuously immediately preceding the date of filing his petition, and of the ~~Territory~~ State ~~District~~ in which the above-entitled application is made for a period of ... years immediately preceding the date of filing his petition; and that he has personal knowledge that the said petitioner is a person of good moral character, attached to the principles of the Constitution of the United States, and that he is in every way qualified, in his opinion, to be admitted a citizen of the United States.

Thos Vaughn

Dean Fleck

[SEAL.] Subscribed and sworn to before me this ... day of ..., anno Domini 1909

..., Clerk,

By ..., Clerk.

11—2327

[OVER.]

IN THE MATTER OF THE PETITION OF

Frank Wrhel

TO BE ADMITTED A CITIZEN OF THE UNITED STATES OF AMERICA.

Filed March 10, 1908

OATH OF ALLEGIANCE

I hereby declare, on oath, that I absolutely and entirely renounce and abjure all allegiance and fidelity to any foreign prince, potentate, state, or sovereignty, and particularly to Francis Joseph *the* Emperor *of* Austria *of which I have heretofore been a* ~~citizen~~ *subject* ~~(and that I further renounce the title of~~ ~~, an order of nobility, which I have heretofore held)~~*; that I will support and defend the Constitution and laws of the United States of America against all enemies, foreign and domestic, and that I will bear true faith and allegiance to the same.*

Frank Wrhel

Subscribed and sworn to before me, in open Court, this 10 *day of* March, *A. D. 19*08

[SEAL.]

Roe B. Thompson, *Clerk.*

ORDER OF COURT ADMITTING PETITIONER

Upon consideration of the petition of Frank Wrhel, *and affidavits in support thereof, and further testimony taken in open Court, it is ordered that the said petitioner, who has taken the oath required by law, be, and hereby is, admitted to become a citizen of the United States of America, this* 10 *day of* March, *A. D. 19*08

~~(It is further ordered, upon consideration of the petition of the said~~ ~~, that his name be, and hereby is, changed to~~ ~~, under authority of the provisions of section 6 of an act entitled "An Act to establish a Bureau of Immigration and Naturalization, and to provide for a uniform rule for the naturalization of aliens throughout the United States," approved June 29, 1906.)~~

By the Court:

[illegible], *Judge*

Certificate of Naturalization, No. [illegible], *issued on the* [illegible] *day of* [illegible], *A. D. 19*[illegible]

11—2527

No. 57

Naturalization Certificate 101560 10

Name John Golen

Age 35 years

Declaration of Intention issued by clerk of Common Pleas Court of Clearfield County, Pennsylvania.

vol. ___ page ___, on the 28th day of Nov., A.D. 1905

Petition filed on the 9th day of Dec., A.D. 1907 vol. 1 page 52

Name, age and place of residence of wife: ___ day of

Mary

United

COMMO

In the matter of the

To the

The petition of

First. My full na

Second. My place

State Territory of District

Third. My occupat

Fourth. I was bor

Fifth. I emigrated

anno Domini 1[illegible]

Sixth. I declared

at

Seventh. I am

in

and the name, date and

John

Mary

Headora

Eighth. I am not a government. I am not a p become a citizen of the U

permanently in the United

Ninth. I am able to

Tenth. I have resid

the 23 day of

preceding the date of this

Eleventh. I have no

Attached hereto and and Labor required by la

Dated

State of

Co. of

the foregoing petition and that as to those matters he

BE IT

Thoven

Prothono

declares

Tha

the

emigrated

the

bona fide

renounce

whatever

fore the

to law,

on

ence he

ates, on

at it is

nd to

veignty

John Golen

(Signature of holder.)

the Records, this

28 day of Nov

A.D. one thousand nine hundred and [illegible]

Prothonotary.

Per

John Golen July 21 1901

Mary " Sept 11 1903

Headora " 17 1906

ALL BORN IN RAMEY, PA.

Your Truly

Thomas Vaughn

Ramey

Penna

Subscribed and sworn to before me this 1 day of [illegible], anno Domini 19[illegible]

[SEAL.]

, Clerk,

By , Clerk.

* If the alien arrived otherwise than by vessel, the character of conveyance or name of transportation company should be given.

Declaration of Intention and Certificate of Naturalization from Department of Commerce and Labor filed this 1st day of [illegible] 19[illegible]

, Clerk,

By , Clerk.

AFFIDAVIT OF WITNESSES

Common Pleas Court of [illegible]

In the matter of the petition of [illegible] to be admitted a citizen of the United States of America.

State of Penna

Co. of [illegible] ss.

Thomas Vaughn, occupation , residing at

and [illegible], occupation , residing at

each being severally, duly, and respectively sworn, deposes and says that he is a citizen of the United States of America; that he has personally known Golen, the petitioner above mentioned, to be a resident of the United States for a period of at least five years continuously immediately preceding the date of filing his petition, and of the State Territory District in which the above-entitled application is made for a period of years immediately preceding the date of filing his petition; and that he has personal knowledge that the said petitioner is a person of good moral character, attached to the principles of the Constitution of the United States, and that he is in every way qualified, in his opinion, to be admitted a citizen of the United States.

Thos Vaughn

Isaac Heck

[SEAL.] Subscribed and sworn to before me this 1[illegible] day of [illegible], anno Domini 19[illegible]

[illegible], Clerk,

By [illegible], Clerk.

11—2567

[OVER.]

IN THE MATTER OF THE PETITION OF

Frank Wrhel

TO BE ADMITTED A CITIZEN OF THE UNITED STATES OF AMERICA.

Filed March 10, 1908

OATH OF ALLEGIANCE

I hereby declare, on oath, that I absolutely and entirely renounce and abjure all allegiance and fidelity to any foreign prince, potentate, state, or sovereignty, and particularly to Francis Joseph *the* Emperor *of* Austria *of which I have heretofore been a* ~~*citizen*~~ *subject* ~~*(and that I further renounce the title of*~~ ..... ~~*, an order of nobility, which I have heretofore held)*~~*; that I will support and defend the Constitution and laws of the United States of America against all enemies, foreign and domestic, and that I will bear true faith and allegiance to the same.*

Frank Wrhel

Subscribed and sworn to before me, in open Court, this 10 *day of* March *, A. D. 19*08

[SEAL.]

Roe B. Thompson, *Clerk.*

ORDER OF COURT ADMITTING PETITIONER

Upon consideration of the petition of Frank Wrhel *, and affidavits in support thereof, and further testimony taken in open Court, it is ordered that the said petitioner, who has taken the oath required by law, be, and hereby is, admitted to become a citizen of the United States of America, this* 10 *day of* March *, A. D. 19*08

~~*(It is further ordered, upon consideration of the petition of the said*~~ ..... ~~*, that his name be, and hereby is, changed to*~~ ..... ~~*, under authority of the provisions of section 6 of an act entitled "An Act to establish a Bureau of Immigration and Naturalization, and to provide for a uniform rule for the naturalization of aliens throughout the United States," approved June 29, 1906.)*~~

By the Court:

[illegible], *Judge*

Certificate of Naturalization, No. 14373 *, issued on the* [illegible] *day of* [illegible] *, A. D. 19*08

11—2527

No. 52

NAL

Naturalization Court, Mch 10 1908

In the matter of th

To the Comm

The petition of

First. My full n

Second. My place

State ~~Territory~~ of ~~District~~

Third. My occup

Fourth. I was bo

Fifth. I emigrate

anno Domini 1901

Sixth. I declared

at Clear

Seventh. I am

in

and the name, date and

John

Mary

Reado

Eighth. I am no

government. I am not

become a citizen of the

permanently in the Uni

Ninth. I am able

Tenth. I have re

the 23 day of

preceding the date of t

Eleventh. I have

Attached hereto a

and Labor required by

Dated

State

the foregoing petition a

that as to those matter.

[SEAL.]

Declaration of I

John Golen

1907

Golen

1907

1907

Clerk,

Clerk.

Clerk,

Clerk.

Common Pleas Court of Clear, Md.

In the matter of the petition of [illegible] to be admitted a citizen of the United States of America.

State of Penna

Co. of Clearfield

Thomas Vaughn, occupation [illegible] residing at [illegible]

and Dean Fleck, occupation [illegible] residing at [illegible]

each being severally, duly, and respectively sworn, deposes and says that he is a citizen of the United States of America, that he has personally known John Golen, the petitioner above mentioned, to be a resident of the United States for a period of at least five years continuously immediately preceding the date of filing his petition, and of the ~~Territory~~ State ~~District~~ in which the above-entitled application is made for a period of [illegible] years immediately preceding the date of filing his petition; and that he has personal knowledge that the said petitioner is a person of good moral character, attached to the principles of the Constitution of the United States, and that he is in every way qualified, in his opinion, to be admitted a citizen of the United States.

Thos Vaughn

Dean Fleck

[SEAL.] Subscribed and sworn to before me this [illegible] day of [illegible], anno Domini 19[illegible]

[illegible], Clerk,

By [illegible], Clerk.

11—2527

[OVER.]

IN THE MATTER OF THE PETITION OF

Frank Wrhel

TO BE ADMITTED A CITIZEN OF THE UNITED STATES OF AMERICA.

Filed March 10, 1908

OATH OF ALLEGIANCE

I hereby declare, on oath, that I absolutely and entirely renounce and abjure all allegiance and fidelity to any foreign prince, potentate, state, or sovereignty, and particularly to Francis Joseph *the* Emperor *of* Austria *of which I have heretofore been a* ~~*citizen*~~ *subject* ~~*(and that I further renounce the title of*~~ ..., ~~*an order of nobility, which I have heretofore held*~~*); that I will support and defend the Constitution and laws of the United States of America against all enemies, foreign and domestic, and that I will bear true faith and allegiance to the same.*

Frank Wrhel

Subscribed and sworn to before me, in open Court, this 10 *day of* March, *A. D. 19*08

[SEAL.]

Roll B. Thompson, *Clerk.*

ORDER OF COURT ADMITTING PETITIONER

Upon consideration of the petition of Frank Wrhel *and affidavits in support thereof, and further testimony taken in open Court, it is ordered that the said petitioner, who has taken the oath required by law, be, and hereby is, admitted to become a citizen of the United States of America, this* 10th *day of* March, *A. D. 19*08

~~*(It is further ordered, upon consideration of the petition of the said*~~ ..., ~~*that his name be, and hereby is, changed to*~~ ..., ~~*under authority of the provisions of section 6 of an act entitled "An Act to establish a Bureau of Immigration and Naturalization, and to provide for a uniform rule for the naturalization of aliens throughout the United States," approved June 29, 1906.)*~~

By the Court:

[illegible] Judge

Certificate of Naturalization, No. [illegible], *issued on the* [illegible] *day of* [illegible], *A. D. 19*[illegible]

11—2527

No. 52

2

NAL

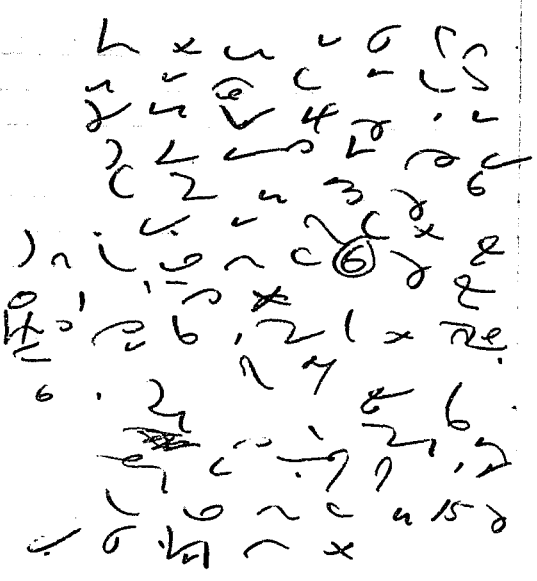

In the matter of th ... ica.

To the ... Dom...

The petition of ...

First. My full n...

Second. My place ...

State ~~Territory~~ of ~~District~~

Third. My occup...

Fourth. I was b...

Fifth. I emigrat...

anno Domini 1701

Sixth. I declared ... 5

at ... Dea...

Seventh. I am ... orn

in ... ren.

and the name, date an...

John

Mary

Neado

Eighth. I am na... zed

government. I am not ... to

become a citizen of the ... to

... I am ... ide

permanently in the Un...

Ninth. I am abl...

Tenth. I have r... nce

the 23 day of ... ext

preceding the date of t...

Eleventh. I have ... of

~~said petition was denie~~

Attached hereto ... ~~and Labor~~ required by ...

Dated ...

State ...

Co...

the foregoing petition ... id

that as to those matter ... id

[SEAL.] ... Clerk,

... Clerk.

Declaration of I ...

... Clerk,

... Clerk.

In the matter of the petition of ... to be admitted a citizen of the United States of America.

State of Penna

Co. ...

Thomas Vaughn occupation ... residing at ...

and ... occupation ... residing at ...

each being severally, duly, and respectively sworn, deposes and says that he is a citizen of the United States of America, that he has personally known John Golen, the petitioner above mentioned, to be a resident of the United States for a period of at least five years continuously immediately preceding the date of filing his petition, and of the ~~Territory~~ State ~~District~~ in which the above-entitled application is made for a period of ... years immediately preceding the date of filing his petition; and that he has personal knowledge that the said petitioner is a person of good moral character, attached to the principles of the Constitution of the United States, and that he is in every way qualified, in his opinion, to be admitted a citizen of the United States.

Thos Vaughn

Isaac Fleck

[SEAL.] Subscribed and sworn to before me this ... day of ... anno Domini 19 ...

... Clerk,

By ... Clerk.

11—2527 [OVER.]

IN THE MATTER OF THE PETITION OF

Frank Wrhel

TO BE ADMITTED A CITIZEN OF THE UNITED STATES OF AMERICA.

Filed March 10, 1908

OATH OF ALLEGIANCE

I hereby declare, on oath, that I absolutely and entirely renounce and abjure all allegiance and fidelity to any foreign prince, potentate, state, or sovereignty, and particularly to Francis Joseph *the* Emperor *of* Austria *of which I have heretofore been a* ~~citizen~~ *subject* ~~(and that I further renounce the title of~~ ~~, an order of nobility, which I have heretofore held)~~*; that I will support and defend the Constitution and laws of the United States of America against all enemies, foreign and domestic, and that I will bear true faith and allegiance to the same.*

Frank Wrhel

Subscribed and sworn to before me, in open Court, this 10 *day of* March *, A. D. 19*08

[SEAL.]

Roll B. Thompson, *Clerk.*

ORDER OF COURT ADMITTING PETITIONER

Upon consideration of the petition of Frank Wrhel *, and affidavits in support thereof, and further testimony taken in open Court, it is ordered that the said petitioner, who has taken the oath required by law, be, and hereby is, admitted to become a citizen of the United States of America, this* 10th *day of* March *, A. D. 19*08

~~(It is further ordered, upon consideration of the petition of the said~~ ~~, that his name be, and hereby is, changed to~~ ~~, under authority of the provisions of section 6 of an act entitled "An Act to establish a Bureau of Immigration and Naturalization, and to provide for a uniform rule for the naturalization of aliens throughout the United States," approved June 29, 1906.)~~

By the Court:

[illegible], Judge

Certificate of Naturalization, No. 14373 *, issued on the* [illegible] *day of* [illegible] *, A. D. 19*[illegible]

11—2527

No. 52

NAL

Application of John Golen for naturalization

No

Testimony

In the matte ... ica.

To the ...

The petiti ... of

First. My ...

Second. ...

State ~~Territory~~ of ~~District~~

Third. My ... the

Fourth. I ... aw,

Fifth. I ...

anno Domini 1 ...

Sixth. I ...

at ... on

Seventh. I ... orn

in ... he ... ren.

and the name, ... on

... is

... to

Eighth. I ... zed

government. I a ... nty ... to

become a citizen ... to

permanently in t ... ide

Ninth. I ...

Tenth. I h ... nce

the 23 d ... ext

preceding the dat ... his

Eleventh. ... of

~~said petition not~~

Attached he ... ~~and Labor~~ requir ... ry.

Dated ...

the foregoing peti ... id

that as to those m ... id

[SEAL.] ... Clerk,

... Clerk.

Declaration ... 17

... Clerk,

... Clerk.

In the matter ... to be admitted a citizen of the United States of America.

State of Penna ...

Co. of ... ss:

Thomas Laughn, occupation ... residing at ...

and Isaac Fleck, occupation ... residing at ...

each being severally, duly, and respectively sworn, deposes and says that he is a citizen of the United States of America, that he has personally known ... John Golen, the petitioner above mentioned, to be a resident of the United States for a period of at least five years continuously immediately preceding the date of filing his petition, and of the ~~Territory~~ State ~~District~~ in which the above-entitled application is made for a period of ... years immediately preceding the date of filing his petition; and that he has personal knowledge that the said petitioner is a person of good moral character, attached to the principles of the Constitution of the United States, and that he is in every way qualified, in his opinion, to be admitted a citizen of the United States.

Thos Laughn

Isaac Fleck

[SEAL.] Subscribed and sworn to before me this ... day of ... anno Domini 19 ...

... Clerk,

By ... Clerk.

11—2527 [OVER.

IN THE MATTER OF THE PETITION OF

Frank Wrhel

TO BE ADMITTED A CITIZEN OF THE UNITED STATES OF AMERICA.

Filed March 10, 1908

OATH OF ALLEGIANCE

I hereby declare, on oath, that I absolutely and entirely renounce and abjure all allegiance and fidelity to any foreign prince, potentate, state, or sovereignty, and particularly to Francis Joseph *the* Emperor *of* Austria *of which I have heretofore been a* ~~citizen~~ *subject* ~~(and that I further renounce the title of~~ ~~, an order of nobility, which I have heretofore held)~~*; that I will support and defend the Constitution and laws of the United States of America against all enemies, foreign and domestic, and that I will bear true faith and allegiance to the same.*

Frank Wrhel

Subscribed and sworn to before me, in open Court, this 10 *day of* March *, A. D. 19*08

[SEAL.]

Roll B. Thompson, *Clerk.*

ORDER OF COURT ADMITTING PETITIONER

Upon consideration of the petition of Frank Wrhel *, and affidavits in support thereof, and further testimony taken in open Court, it is ordered that the said petitioner, who has taken the oath required by law, be, and hereby is, admitted to become a citizen of the United States of America, this* 10th *day of* March *, A. D. 19*08

~~(It is further ordered, upon consideration of the petition of the said~~ ~~, that his name be, and hereby is, changed to~~ ~~, under authority of the provisions of section 6 of an act entitled "An Act to establish a Bureau of Immigration and Naturalization, and to provide for a uniform rule for the naturalization of aliens throughout the United States," approved June 29, 1906.)~~

By the Court:

[illegible], *Judge*

Certificate of Naturalization, No. [illegible] *, issued on the* [illegible] *day of* [illegible] *, A. D. 19*[illegible]

11—2527

No. 52 Naturalization 101560 10

Friday Jan 15 1909
Naturalization Court

Application of John Golen

Jno Golen

1901

1901 1902

1902

Blair Flick

1902

Blair Flick

1902

Jno Golen

In the matter of t ... ica.

To the ... Dom...

The petition of ...

First. My full ...

Second. My pla...

State ~~Territory~~ of ~~District~~

Third. My occu...

Fourth. I was ...

Fifth. I emigra...

anno Domini 1901

Sixth. I declare ...

at ... Sea...

Seventh. I am ... orn

in ... ren.

and the name, date un...

John ...

Mary ...

Wed...

Eighth. I am n... zed

government. I am not ... to

become a citizen of the ... to

... ide

permanently in the Un...

Ninth. I am abl...

Tenth. I have r... nce

the 23 day of ... ext

preceding the date of t...

Eleventh. I hav... of

~~and petition was ...~~

Attached hereto ... ~~and Labor~~ required by ...

Dated ...

State ...

Co...

... id

the foregoing petition ... id

that as to those matter...

[SEAL.] ... Clerk,

... Clerk.

Declaration of I...

... Clerk,

... Clerk.

In the matter of t... f America.

State of ...

Co. of ...

... occupation ... residing at ...

and ... occupation ... residing at ...

each being severally, duly, and respectively sworn, deposes and says that he is a citizen of the United States of America, that he has personally known ... Golen, the petitioner above mentioned, to be a resident of the United States for a period of at least five years continuously immediately preceding the date of filing his petition, and of the ~~Territory~~ State ~~District~~ in which the above-entitled application is made for a period of ... years immediately preceding the date of filing his petition; and that he has personal knowledge that the said petitioner is a person of good moral character, attached to the principles of the Constitution of the United States, and that he is in every way qualified, in his opinion, to be admitted a citizen of the United States.

Thos Vaughn
Blair Flick

[SEAL.] Subscribed and sworn to before me this ... day of ... anno Domini 19..

... Clerk,

By ... Clerk.

11—2527 [OVER.]

IN THE MATTER OF THE PETITION OF

Frank Wrbel

TO BE ADMITTED A CITIZEN OF THE UNITED STATES OF AMERICA.

Filed March 10, 1908

OATH OF ALLEGIANCE

I hereby declare, on oath, that I absolutely and entirely renounce and abjure all allegiance and fidelity to any foreign prince, potentate, state, or sovereignty, and particularly to Francis Joseph the Emperor of Austria, of which I have heretofore been a ~~citizen~~ subject ~~(and that I further renounce the title of ..... an order of nobility, which I have heretofore held)~~; that I will support and defend the Constitution and laws of the United States of America against all enemies, foreign and domestic, and that I will bear true faith and allegiance to the same.

Frank Wrbel

Subscribed and sworn to before me, in open Court, this 10 day of March, A. D. 1908

[SEAL.]

Ross B. Thompson, Clerk.

ORDER OF COURT ADMITTING PETITIONER

Upon consideration of the petition of Frank Wrbel, and affidavits in support thereof, and further testimony taken in open Court, it is ordered that the said petitioner, who has taken the oath required by law, be, and hereby is, admitted to become a citizen of the United States of America, this 10" day of March, A. D. 1908 ~~, that his name be, and hereby is, changed to .....~~

~~(It is further ordered, upon consideration of the petition of the said ..... under authority of the provisions of section 6 of an act entitled "An Act to establish a Bureau of Immigration and Naturalization, and to provide for a uniform rule for the naturalization of aliens throughout the United States," approved June 29, 1906.)~~

By the Court:

..... Judge

Certificate of Naturalization, No. 10327, issued on the 10 day of March, A. D. 1908

11—25271

No. 52

No. of certificate 101560 10

Name John Golen

2

Thos Vaughn [illegible] John Golen

[illegible]

Jno Golen

[illegible] 18 1909

[illegible]

[illegible] 1907

In the matt[illegible] ...ica.

To the ...

The peti[illegible]

First. M[illegible]

Second.

State ~~Territory~~ of ~~District~~

Third. [illegible]

Fourth.

Fifth. I[illegible]

anno Domini 1[illegible]

Sixth. [illegible]

at [illegible]

Seventh.

in

and the name, [illegible]

Eighth.

government. I [illegible]

become a citizen [illegible]

permanently in [illegible]

Ninth. I[illegible]

Tenth. I[illegible]

the 25 [illegible]

preceding the d[illegible]

Eleventh.

~~and petition~~

Attached

~~and Labor~~ requ[illegible]

Dated [illegible]

the foregoing pt[illegible]

that as to those [illegible]

[SEAL.]

Declarati[illegible]

In the matte[illegible] ...ates of America.

[illegible] occupation [illegible] residing at [illegible]

and [illegible] occupation [illegible] residing at [illegible]

each being severally, duly, and respectively sworn, deposes and says that he is a citizen of the United States of America, that he has personally known [illegible] Golen, the petitioner above mentioned, to be a resident of the United States for a period of at least five years continuously immediately preceding the date of filing his petition, and of the ~~Territory~~ State ~~District~~ in which the above-entitled application is made for a period of [illegible] years immediately preceding the date of filing his petition; and that he has personal knowledge that the said petitioner is a person of good moral character, attached to the principles of the Constitution of the United States, and that he is in every way qualified, in his opinion, to be admitted a citizen of the United States.

Thos Vaughn
Isaac Fleck

[SEAL.] Subscribed and sworn to before me this [illegible] day of [illegible], anno Domini 19[illegible]

[illegible], Clerk,

By [illegible], Clerk.

11—2527 [OVER]

IN THE MATTER OF THE PETITION OF

Frank Wrhel

TO BE ADMITTED A CITIZEN OF THE UNITED STATES OF AMERICA.

Filed March 10, 1908

OATH OF ALLEGIANCE

I hereby declare, on oath, that I absolutely and entirely renounce and abjure all allegiance and fidelity to any foreign prince, potentate, state, or sovereignty, and particularly to Francis Joseph *the* Emperor *of* Austria *of which I have heretofore been a* ~~citizen~~ *subject* ~~(and that I further renounce the title of~~ ..... ~~, an order of nobility, which I have heretofore held)~~*; that I will support and defend the Constitution and laws of the United States of America against all enemies, foreign and domestic, and that I will bear true faith and allegiance to the same.*

Frank Wrhel

Subscribed and sworn to before me, in open Court, this 10 *day of* March *, A. D. 19*08

[SEAL.]

Roe B. Thompson, *Clerk.*

ORDER OF COURT ADMITTING PETITIONER

Upon consideration of the petition of Frank Wrhel *, and affidavits in support thereof, and further testimony taken in open Court, it is ordered that the said petitioner, who has taken the oath required by law, be, and hereby is, admitted to become a citizen of the United States of America, this* 10th *day of* March *, A. D. 19*08

~~(It is further ordered, upon consideration of the petition of the said~~ ..... ~~, that his name be, and hereby is, changed to~~ ..... ~~, under authority of the provisions of section 6 of an act entitled "An Act to establish a Bureau of Immigration and Naturalization, and to provide for a uniform rule for the naturalization of aliens throughout the United States," approved June 29, 1906.)~~

By the Court:

[illegible] Judge

Certificate of Naturalization, No. [illegible] *, issued on the* [illegible] *day of* [illegible] *, A. D. 19*[illegible]

11—2527

No. 52

No. of certificate 101560 10
Name John Golen
Age 35 years
Declaration of intention issued by clerk of
Commun Pleas Court of Clearfield
County Pennsylvania.

NAL

In the matter of ... ica.

To the Com...

The petition of ...

First. My full ...

Second. My plc...

State ~~Territory~~ of ~~District~~

Third. My occu...

Fourth. I was ...

Fifth. I emigr...

anno Domini 1901

Sixth. I declar... 5

at Clea...

Seventh. I am ... orn

in ... ren.

and the name, date a...

John ...

Mar...

Clea...

Eighth. I am ... zed

government. I am n... to

become a citizen of t... to

permanently in the U... ide

Ninth. I am a...

Tenth. I have ... nce

the 25 day ... ext

preceding the date o...

Eleventh. I he... of

~~and petition ...~~

Attached heret... ~~and Labor~~ required ...

Dated ...

State ...

Co...

the foregoing petitio... ...d

that as to those mat... ...d

[SEAL.] ... Clerk,

... Clerk.

Declaration o...

... Clerk,

... Clerk.

In the matter o... ...s of America.

State ...

Co...

and ...

each being severall... ...

date of filing his p... ...ly preceding the

the date of filing h... ...iately preceding

United States, and that he is in every way qualified, in his opinion, to be admitted a citizen of the United ... ...nstitution of the

Thos Vaughn
Ilan Fleck

[SEAL.] Subscribed and sworn to before me this ... day of ... , anno Domini 19..

... , Clerk.

By ... , Clerk.

11—2527 [OVER

Notes of testimony

Application of John Golen for naturalization

No

IN THE MATTER OF THE PETITION OF

John Golen,

TO BE ADMITTED A CITIZEN OF THE UNITED STATES OF AMERICA.

Filed December 9, 1907.

OATH OF ALLEGIANCE

I hereby declare, on oath, that I absolutely and entirely renounce and abjure all allegiance and fidelity to any foreign prince, potentate, state, or sovereignty, and particularly to Francis Joseph *the* Emperor *of* Austria, *of which I have heretofore been a* ~~citizen~~ subject *(~~and that I further renounce the title of~~ ..... ~~, an order of nobility, which I have heretofore held~~); that I will support and defend the Constitution and laws of the United States of America against all enemies, foreign and domestic, and that I will bear true faith and allegiance to the same.*

John Golen

Subscribed and sworn to before me, in open Court, this 18 *day of* June *, A. D. 1909*

[SEAL.]

Roll B. Thompson, *Clerk.*

ORDER OF COURT ADMITTING PETITIONER

Upon consideration of the petition of John Golen *, and affidavits in support thereof, and further testimony taken in open Court, it is ordered that the said petitioner, who has taken the oath required by law, be, and hereby is, admitted to become a citizen of the United States of America, this* 18th *day of* June *, A. D. 1909*

(~~It is further ordered, upon consideration of the petition of the said~~ ..... ~~, that his name be, and hereby is, changed to~~ ..... ~~, under authority of the provisions of section 6 of an act entitled "An Act to establish a Bureau of Immigration and Naturalization, and to provide for a uniform rule for the naturalization of aliens throughout the United States," approved June 29, 1906.~~)

By the Court:

Allison O. Smith, Judge

Jany 15, 1909 cont. to June 8th

continued

Certificate of Naturalization, No. 101566 *, issued on the* 18 *day of* [illegible] *, A. D. 19*09

11—2527

No. 53

53

RIGINAL

PETITION FOR NATURALIZATION

Common Pleas Court of Clearfield Co, Pa.

In the matter of the petition of Joseph Hipps *to be admitted a citizen of the United States of America.*

To the Common Pleas *Court of* Clearfield County, Pa.

The petition of Joseph Hipps *respectfully shows:*

First. My full name is Joseph Hipps

Second. My place of residence is ~~number~~ ~~street~~, city town of Penn Twp

State ~~Territory~~ of Pa.
District

Third. My occupation is Miner

Fourth. I was born on the 13 day of April, anno Domini 1872, at Clearfield Co. Pa.

Fifth. I emigrated to the United States from Clearfield Co. Pa., on or about the 1st day of May anno Domini 1902, and arrived at the port of New York, in the United States, on the vessel* Pennsylvania

Sixth. I declared my intention to become a citizen of the United States on the 3rd day of May, anno Domini 1909 at Clearfield Pa., in the Common Pleas Court of Clearfield County, Pa.

Seventh. I am a married. My wife's name is Sarah Elizabeth Hipps She was born in Clearfield Co. Pa., and now resides at Penn Twp I have two children, and the name, date and place of birth, and place of residence of each of said children is as follows:

Alice Hipps Sept 6 1903 Penn Twp Clearfield Co. Pa

Wm Hipps Sept 3 1906 Penn Twp Clearfield Co. Pa

Eighth. I am not a disbeliever in or opposed to organized government or a member of or affiliated with any organization or body of persons teaching disbelief in organized government. I am not a polygamist nor a believer in the practice of polygamy. I am attached to the principles of the Constitution of the United States, and it is my intention to become a citizen of the United States and to renounce absolutely and forever all allegiance and fidelity to any foreign prince, potentate, state, or sovereignty, and particularly to Czar of Russia of which at this time I am a citizen, subject, and it is my intention to reside permanently in the United States.

Ninth. I am able to speak the English language.

Tenth. I have resided continuously in the United States of America for a term of five years at least immediately preceding the date of this petition, to wit, since the 2 day of May, anno Domini 1902, and in the Territory of State District of for one year at least next preceding the date of this petition, to wit, since the 11 day of May, anno Domini 1908

Eleventh. I have not heretofore made petition for citizenship to any court. ~~I made petition for citizenship to the~~ ~~Court of~~ ~~at the~~ ~~day of~~ ~~anno Domini~~ ~~and the said petition was denied by the said Court for the following reasons and causes, to wit:~~

~~, and the cause of such denial has since been cured or removed.~~

~~Attached hereto and made a part of this petition is~~ my declaration of intention to become a citizen of the United States ~~and the certificate from the Department of Commerce and Labor~~ required by law. Wherefore your petitioner prays that he may be admitted a citizen of the United States of America.

Dated Dec 13, 1909

Joseph Hipps
(petitioner)

State of Penna
County of Clearfield } ss:

Joseph Hipps, being duly sworn, deposes and says that he is the petitioner in the above-entitled proceedings, that he has read the foregoing petition and knows the contents thereof; that the same is true of his own knowledge, except as to matters therein stated to be alleged upon information and belief, and that as to those matters he believes it to be true.

Subscribed and sworn to before me this 13 *day of* December *anno Domini* 1909

[SEAL.]

, Clerk,

By , Clerk.

* If the alien arrived otherwise than as a passenger, the character of his conveyance, name of transportation company, should be given.

Declaration of Intention ~~and Certificate of Landing from Department of Commerce and Labor~~ *filed this* 13 *day of* Dec. 1909

, Clerk,

By , Clerk.

AFFIDAVIT OF WITNESSES

Common Pleas Court of Clearfield Co, Pa.

In the matter of the petition of Joseph Hipps *to be admitted a citizen of the United States of America.*

State of Penna
County of Clearfield } ss:

Peter Hipps, occupation Miner, residing at Penn Twp

and Geo. Hipps, occupation Miner, residing at Penn Twp

each being severally, duly, and respectively sworn, deposes and says that he is a citizen of the United States of America, that he has personally known Joseph Hipps, the petitioner above mentioned, to be a resident of the United States for a period of at least five years continuously immediately preceding the date of filing his petition, and of the ~~State~~ Territory ~~District~~ in which the above-entitled application is made for a period of five years immediately preceding the date of filing his petition; and that he has personal knowledge that the said petitioner is a person of good moral character, attached to the principles of the Constitution of the United States, and that he is in every way qualified, in his opinion, to be admitted a citizen of the United States.

Peter Hipps

Geo. Hipps

[SEAL.] *Subscribed and sworn to before me this* 13 *day of* Dec, *anno Domini* 1909

, Clerk.

By , Deputy, Clerk.

11—2357

(OVER.)

IN THE MATTER OF THE PETITION OF

John Golen,

TO BE ADMITTED A CITIZEN OF THE UNITED STATES OF AMERICA.

Filed December 9, 1907.

OATH OF ALLEGIANCE

I hereby declare, on oath, that I absolutely and entirely renounce and abjure all allegiance and fidelity to any foreign prince, potentate, state, or sovereignty, and particularly to Francis Joseph the Emperor of Austria, of which I have heretofore been a citizen/subject (~~and that I further renounce the title of ....., an order of nobility, which I have heretofore held~~); that I will support and defend the Constitution and laws of the United States of America against all enemies, foreign and domestic, and that I will bear true faith and allegiance to the same.

John Golen

Subscribed and sworn to before me, in open Court, this 18 day of June, A. D. 1909

[SEAL.]

Roll B. Thompson, Clerk.

ORDER OF COURT ADMITTING PETITIONER

Upon consideration of the petition of John Golen, and affidavits in support thereof, and further testimony taken in open Court, it is ordered that the said petitioner, who has taken the oath required by law, be, and hereby is, admitted to become a citizen of the United States of America, this 18th day of June, A. D. 1909.

~~(It is further ordered upon consideration of the petition of the said ....., that his name be, and hereby is, changed to ....., under authority of the provisions of section 6 of an act entitled "An Act to establish a Bureau of Immigration and Naturalization, and to provide for a uniform rule for the naturalization of aliens throughout the United States," approved June 29, 1906.)~~

By the Court:

Allison D. Smith, Judge

Jan 15, 1909 cont. to June 5

Continued

Certificate of Naturalization, No. 101166, issued on the 18 day of June, A. D. 1909

11—2527

No. 53

53

RIGINAL

United States of America,

COMMONWEALTH OF PENNSYLVANIA,

Clearfield County, ss.

BE IT REMEMBERED, that on this Third *day of* September *A. D. one thousand nine hundred and* three *Joseph Moorhouse an alien, being duly sworn before the Prothonotary of the Court of Common Pleas, in and for the county aforesaid, according to law, declares and says:*

That he was born in England *on the* 18 *day of* April *A. D.* 1872 *whence he emigrated, and arrived at the port of* New York *, in the United States, on the* 9 *day of* August *A. D.* 1902 *, and that it is bona fide his intention to become A CITIZEN OF THE UNITED STATES, and to renounce forever all allegiance and fidelity to any foreign Prince, Potentate, State or Sovereignty whatever, and particularly to the sovereign of whom he is now a subject.*

Joseph Moorhouse

CERTIFIED from the Records, this 2 *day of* September *A. D. one thousand nine hundred and* three

Grant H. Thompson *Prothonotary.*

Per

Subscribed and sworn to before me this 13 *day of* December *anno Domini 19*[illegible]

[SEAL.]

By [illegible] *, Clerk,*

Clerk.

* If the alien arrived otherwise than by vessel, the character of conveyance or name of transportation company should be given.

Declaration of Intention ~~and Certificate of Landing from Department of Commerce and Labor~~ *filed this* 13 *day of* [illegible]

By [illegible] *, Clerk,*

Clerk.

AFFIDAVIT OF WITNESSES

In the matter of the petition of [illegible] *to be admitted a citizen of the United States of America.*

[illegible] *ss.*

[illegible] *, occupation* [illegible] *, residing at* [illegible]

and [illegible] *, occupation* [illegible] *, residing at* [illegible]

each being severally, duly, and respectively sworn, deposes and says that he is a citizen of the United States of America; that he has personally known [illegible] *, the petitioner above mentioned, to be a resident of the United States for a period of at least five years continuously immediately preceding the date of filing his petition, and of the* ~~Territory~~ *State* ~~District~~ *in which the above-entitled application is made for a period of* five *years immediately preceding the date of filing his petition; and that he has personal knowledge that the said petitioner is a person of good moral character, attached to the principles of the Constitution of the United States, and that he is in every way qualified, in his opinion, to be admitted a citizen of the United States.*

[illegible]

[SEAL.]

Subscribed and sworn to before me this [illegible] *day of* [illegible] *, anno Domini 19*[illegible]

[illegible] *, Clerk,*

By [illegible] *, Deputy, Clerk.*

11—2527

[OVER.]

IN THE MATTER OF THE PETITION OF

John Golen,

TO BE ADMITTED A CITIZEN OF THE UNITED STATES OF AMERICA.

Filed December 9, 1907.

OATH OF ALLEGIANCE

I hereby declare, on oath, that I absolutely and entirely renounce and abjure all allegiance and fidelity to any foreign prince, potentate, state, or sovereignty, and particularly to Francis Joseph *the* Emperor *of* Austria, *of which I have heretofore been a* ~~citizen~~ subject ~~(and that I further renounce the title of~~ ..., ~~an order of nobility, which I have heretofore held)~~; *that I will support and defend the Constitution and laws of the United States of America against all enemies, foreign and domestic, and that I will bear true faith and allegiance to the same.*

John Golen

Subscribed and sworn to before me, in open Court, this 18 *day of* June, *A. D.* 1909.

[SEAL.]

Roll B. Thompson, *Clerk.*

ORDER OF COURT ADMITTING PETITIONER

Upon consideration of the petition of John Golen, *and affidavits in support thereof, and further testimony taken in open Court, it is ordered that the said petitioner, who has taken the oath required by law, be, and hereby is, admitted to become a citizen of the United States of America, this* 18th *day of* June, *A. D.* 1909.

~~(It is further ordered, upon consideration of the petition of the said~~ ..., ~~that his name be, and hereby is, changed to~~ ..., ~~under authority of the provisions of section 6 of an act entitled "An Act to establish a Bureau of Immigration and Naturalization, and to provide for a uniform rule for the naturalization of aliens throughout the United States," approved June 29, 1906.)~~

By the Court:

Allison O. Smith, Judge

Jany 15, 1909 cont. to June 18

continued

Certificate of Naturalization, No. 101 [illegible], *issued on the* 18 *day of* [illegible], *A. D.* 1909

11—2527

No. 53 ~~Term 190~~

Naturalization

~~Versus~~

Joseph Moorhouse

No. 53

RIGINAL

United Stat

COMMONWEALTH

Clearfield

BE IT REMEMBE ... day of

September ...

Joseph M ... before the

Prothonotary of the Court ... ling to law,

declares and says:

That he was born in ... on

the 18 ... whence he

emigrated, and arrived at t ... States, on

the 9 ... that it is

bona fide his intention to ... S, and to

renounce forever all allegian ... overeignty

whatever, and particularly t

Per

Subscribed and sworn to before me this 13 day of ... anno Domini 19 ...

[SEAL.] ... Clerk,

By ... Clerk.

* If the alien arrived otherwise than by vessel, the character of conveyance or name of transportation company should be given.

Declaration of Intention ~~and Certificate of Landing from Department of Commerce and Labor~~ filed this 13 day of ...

... Clerk,

By ... Clerk.

AFFIDAVIT OF WITNESSES

Common Pleas Court of Clearfield Co. Pa.

In the matter of the petition of ... to be admitted a citizen of the United States of America.

State of ...

Co. of Clearfield } ss:

... occupation ... residing at ...

and ... occupation ... residing at ...

each being severally, duly, and respectively sworn, deposes and says that he is a citizen of the United States of America, that he has personally known ... the petitioner above mentioned, to be a resident of the United States for a period of at least five years continuously immediately preceding the date of filing his petition, and of the ~~Territory~~ State ~~District~~ in which the above-entitled application is made for a period of ... years immediately preceding the date of filing his petition; and that he has personal knowledge that the said petitioner is a person of good moral character, attached to the principles of the Constitution of the United States, and that he is in every way qualified, in his opinion, to be admitted a citizen of the United States.

Saml ...

Peter ...

[SEAL.] Subscribed and sworn to before me this ... day of ... anno Domini 19 ...

... Clerk,

By ... Clerk.

11—2527 [OVER.]

IN THE MATTER OF THE PETITION OF

John Golen

TO BE ADMITTED A CITIZEN OF THE UNITED STATES OF AMERICA.

Filed December 9, 1907.

OATH OF ALLEGIANCE

I hereby declare, on oath, that I absolutely and entirely renounce and abjure all allegiance and fidelity to any foreign prince, potentate, state, or sovereignty, and particularly to Francis Joseph the Emperor of Austria, of which I have heretofore been a citizen subject (~~and that I further renounce the title of ....., an order of nobility, which I have heretofore held~~); that I will support and defend the Constitution and laws of the United States of America against all enemies, foreign and domestic, and that I will bear true faith and allegiance to the same.

John Golen

Subscribed and sworn to before me, in open Court, this 18 day of June, A. D. 1909.

[SEAL.]

Robt B. Thompson, Clerk.

ORDER OF COURT ADMITTING PETITIONER

Upon consideration of the petition of John Golen, and affidavits in support thereof, and further testimony taken in open Court, it is ordered that the said petitioner, who has taken the oath required by law, be, and hereby is, admitted to become a citizen of the United States of America, this 18th day of June, A. D. 1909.

(~~It is further ordered, upon consideration of the petition of the said ....., that his name be, and hereby is, changed to ..... under authority of the provisions of section 6 of an act entitled "An act to establish a Bureau of Immigration and Naturalization, and to provide for a uniform rule for the naturalization of aliens throughout the United States," approved June 29, 1906.~~)

By the Court:

Allison D. Smith, Judge

Jan 15, 1909 cont to June 18

continued

Certificate of Naturalization, No. 101362, issued on the 18 day of June, A. D. 1909

11—2527

No. 53

RIGINAL

9

No. of certificate 14329
Name Joseph Moorhouse
Age 36 years
Declaration of intention issued by clerk of Common Pleas court of Clearfield Co. Pa.

vol. — page — on the 3" day of Sept. A.D. 1903
Petition filed on the 13" day of Dec A.D. 1907 vol. 1 page 53
Name, age and place of residence of wife: Sarah Elizabeth Moorhouse 24 yrs Tyler, Pa.

Names, ages and places of residence of minor children: Alice Margaret - 2 years - Tyler, Pa.; William Hubert one year - Tyler, Pa.

Date of order: June 9, 1908.
Vol. 1 page 53

Joseph Moorhouse
(Signature of holder.)

United Stat

COMMONWEALTH

Clearfield

BE IT REMEMB

September

Joseph M

Prothonotary of the Court

declares and says:

That he was born in

the 18

emigrated, and arrived at

the 9

bona fide his intention to

renounce forever all allegia

whatever, and particularly

A. D. one thousand nine hundred and three

Grant H. Thompson Prothonotary.

Per

In the matter of

To the

The petition of

First. My ful

Second. My p

State ~~Territory~~ of ~~District~~

Third. My occ

Fourth. I wa

Fifth. I emig

anno Domini 1

Sixth. I dec

at

Seventh. I am

in

and the name, date

Alice

Eighth. I am

government. I am ni

become a citizen of t

permanently in the

Ninth. I am a

Tenth. I have

the day

preceding the date of

Eleventh. I ha

said petition was den

Attached herete

and labor required

Dated

the foregoing petition

that as to those matt

merica.

day of

before the

to law,

on

hence he

tates, on

at it is

and to

reignty

s, this

Court of

and the

has read

lief, and

Subscribed and sworn to before me this 13 day of December, anno Domini 1907

[SEAL.] , Clerk,

By , Clerk.

* If the alien arrived otherwise than by vessel the character of conveyance or name of transportation company should be given.

Declaration of Intention ~~and Certificate of Landing from Department of Commerce and Labor~~ filed this 13 day of December

, Clerk,

By , Clerk.

AFFIDAVIT OF WITNESSES

Common Pleas court of Clearfield Co. Pa.

In the matter of the petition of Joseph Moorhouse to be admitted a citizen of the United States of America.

State of Pennsylvania
Co. of Clearfield } ss:

Chas. Smith, occupation Mechanic, residing at

and Sam Thompson, occupation , residing at

each being severally, duly, and respectively sworn, deposes and says that he is a citizen of the United States of America, that he has personally known Joseph Moorhouse, the petitioner above mentioned, to be a resident of the United States for a period of at least five years continuously immediately preceding the date of filing his petition, and of the ~~Territory~~ State ~~District~~ in which the above-entitled application is made for a period of five years immediately preceding the date of filing his petition; and that he has personal knowledge that the said petitioner is a person of good moral character, attached to the principles of the Constitution of the United States, and that he is in every way qualified, in his opinion, to be admitted a citizen of the United States.

Saml Thompson
Peter Muir

[SEAL.] Subscribed and sworn to before me this 13 day of Dec, anno Domini 1907

Grant H. Thompson, Clerk,

By George K McGee, Deputy, Clerk.

11—2527 [OVER.]

IN THE MATTER OF THE PETITION OF

John Golen,

TO BE ADMITTED A CITIZEN OF THE UNITED STATES OF AMERICA.

Filed December 9, 1907.

OATH OF ALLEGIANCE

I hereby declare, on oath, that I absolutely and entirely renounce and abjure all allegiance and fidelity to any foreign prince, potentate, state, or sovereignty, and particularly to Francis Joseph the Emperor of Austria, of which I have heretofore been a citizen/subject (~~and that I further renounce the title of~~ ....., ~~an order of nobility, which I have heretofore held~~); that I will support and defend the Constitution and laws of the United States of America against all enemies, foreign and domestic, and that I will bear true faith and allegiance to the same.

John Golen

Subscribed and sworn to before me, in open Court, this 18 day of June, A. D. 1909.

[SEAL.] Robt B. Thompson, Clerk.

ORDER OF COURT ADMITTING PETITIONER

Upon consideration of the petition of John Golen, and affidavits in support thereof, and further testimony taken in open Court, it is ordered that the said petitioner, who has taken the oath required by law, be, and hereby is, admitted to become a citizen of the United States of America, this 16th day of June, A. D. 1909.

~~(It is further ordered, upon consideration of the petition of the said~~ ....., ~~that his name be, and hereby is, changed to~~ ..... ~~and/or authority of the provisions of section 9 of an act entitled "An act to establish a Bureau of Immigration and Naturalization, and to provide for a uniform rule for the naturalization of aliens throughout the United States," approved June 29, 1906.)~~

By the Court:

Allison D. Smith, Judge

Jan 15, 1909 cont. to June 5

continued

Certificate of Naturalization, No. 101565, issued on the 18 day of June, A. D. 1909

11—4527

No. 53

RIGINAL

Tuesday June 9 1908
at 1:00 PM

Naturalization App of
Jos Morehouse
Joe

1902
35
36
18
5

In the matter of ... merica.

To the ...

The petition of ...

First. My ful...

Second. My p...

State ~~Territory~~ of ~~District~~

Third. My occ...

Fourth. I wa...

Fifth. I emig...

anno Domini 1... D...

Sixth. I decl...

at ...

Seventh. I am ... was born

in ... children

and the name, date ...

Eighth. I am ... ganized

government. I am n... ention to

become a citizen of t... larly to

permanently in the ... to reside

Ninth. I am a...

Tenth. I have ... it, since

the ... day ... ast next

preceding the date of ...

Eleventh. I ha... Court of

~~said petition was den...~~ ... and the

Attached herete... ~~moved~~

~~and labor~~ required ... ~~ommerce~~

Dated ...

the foregoing petition ... has read

that as to those matt... lief, and

[SEAL.] ... Clerk,

... Clerk.

Declaration of Inte...

... Clerk,

... Clerk.

In the matter of the ... America.

State of ...
Bd of Clerk ... ss:

... occupation ... residing at ...

and ... occupation ... residing at ...

each being severally, duly, and respectively sworn, deposes and says that he is a citizen of the United States of America; that he has personally known ... , the petitioner above mentioned, to be a resident of the United States for a period of at least five years continuously immediately preceding the date of filing his petition, and of the ~~Territory~~ State ~~District~~ in which the above-entitled application is made for a period of ... years immediately preceding the date of filing his petition; and that he has personal knowledge that the said petitioner is a person of good moral character, attached to the principles of the Constitution of the United States, and that he is in every way qualified, in his opinion, to be admitted a citizen of the United States.

Saml ...
Peter ...

[SEAL.] Subscribed and sworn to before me this ... day of ... , anno Domini 19...

... , Clerk,

By ... , Deputy, Clerk.

11—2527 [OVER.]

19 09
527

IN THE MATTER OF THE PETITION OF

Joseph Moorhouse

TO BE ADMITTED A CITIZEN OF THE UNITED STATES OF AMERICA.

Filed June 9", 1908

OATH OF ALLEGIANCE

I hereby declare, on oath, that I absolutely and entirely renounce and abjure all allegiance and fidelity to any foreign prince, potentate, state, or sovereignty, and particularly to Edward VII *the* King *of* Great Britain & Ireland *of which I have heretofore been a* ~~citizen~~ subject ~~(and that I further renounce the title of ..... an order of nobility, which I have heretofore held)~~; *that I will support and defend the Constitution and laws of the United States of America against all enemies, foreign and domestic, and that I will bear true faith and allegiance to the same.*

Joseph Moorhouse

Subscribed and sworn to before me, in open Court, this 1" *day of* June, *A. D. 1908*

[SEAL.]

William Thompson, ~~Clerk.~~ Prothonotary

ORDER OF COURT ADMITTING PETITIONER

Upon consideration of the petition of Joseph Moorhouse, *and affidavits in support thereof, and further testimony taken in open Court, it is ordered that the said petitioner, who has taken the oath required by law, be, and hereby is, admitted to become a citizen of the United States of America, this* 9th *day of* June, *A. D. 1908.*

~~(It is further ordered, upon consideration of the petition of the said ....., that his name be, and hereby is, changed to ..... under authority of the provisions of section 6 of an act entitled "An Act to establish a Bureau of Immigration and Naturalization, and to provide for a uniform rule for the naturalization of aliens throughout the United States," approved June 29, 1906.)~~

By the Court:

Allison C. Smith, Judge.

Certificate of Naturalization, No. 14329, *issued on the* 9 *day of* June, *A. D. 1908*

11—2527

No. 54

IIGINAL

BUREAU OF IMMIGRATION AND NATURALIZATION
DIVISION OF NATURALIZATION

PETITION FOR NATURALIZATION

Common Pleas Court of Clearfield Co., Pa.

In the matter of the petition of Walter Moorhouse to be admitted a citizen of the United States of America.

To the Common Pleas Court of Clearfield Co. Pa.

The petition of Walter Moorhouse respectfully shows:

First. My full name is Walter Moorhouse

Second. My place of residence is ~~number~~ ~~street~~ ~~city~~ town of [illegible]

State / Territory / District of [illegible]

Third. My occupation is

Fourth. I was born on the [illegible] day of [illegible], anno Domini 1[illegible], at [illegible]

Fifth. I emigrated to the United States from [illegible], on or about the [illegible] day of [illegible] anno Domini 1202, and arrived at the port of [illegible], in the United States, on the vessel* [illegible]

Sixth. I declared my intention to become a citizen of the United States on the [illegible] day of [illegible], anno Domini 1[illegible] at Clearfield Pa., in the Common Pleas Court of Clearfield Co.

Seventh. I am not married. ~~My wife's name is~~ ~~She was born in~~ ~~and now resides at~~ ~~I have~~ ~~children and the name, date and place of birth, and place of residence of each of said children is as follows:~~

Eighth. I am not a disbeliever in or opposed to organized government or a member of or affiliated with any organization or body of persons teaching disbelief in organized government. I am not a polygamist nor a believer in the practice of polygamy. I am attached to the principles of the Constitution of the United States, and it is my intention to become a citizen of the United States and to renounce absolutely and forever all allegiance and fidelity to any foreign prince, potentate, state, or sovereignty, and particularly to Edward [illegible] of Great Britain [illegible] of which at this time I am a ~~citizen~~ subject and it is my intention to reside permanently in the United States.

Ninth. I am able to speak the English language.

Tenth. I have resided continuously in the United States of America for a term of five years at least immediately preceding the date of this petition, to wit, since the [illegible] day of [illegible], anno Domini 1[illegible], and in the State / Territory / District of [illegible] for one year at least next preceding the date of this petition, to wit, since the [illegible] day of [illegible], anno Domini 19[illegible]

Eleventh. I have not heretofore made petition for citizenship to any court. ~~I made petition for citizenship to the~~ ~~Court of~~ ~~at~~ ~~on the~~ ~~day of~~ ~~anno Domini 1~~ ~~and the said petition was denied by the said Court for the following reasons and causes, to wit,~~ ~~and the cause of such denial has since been cured or removed.~~

Attached hereto and made a part of this petition ~~are~~ is my declaration of intention to become a citizen of the United States ~~and the certificate from the Department of Commerce and Labor~~ required by law. Wherefore your petitioner prays that he may be admitted a citizen of the United States of America.

Dated [illegible], 19[illegible]

Walter Moorhouse
(Signature of petitioner)

[illegible] Pennsylvania
[illegible] Clearfield
Walter Moorhouse } ss:

being duly sworn, deposes and says that he is the petitioner in the above-entitled proceeding; that he has read the foregoing petition and knows the contents thereof; that the same is true of his own knowledge, except as to matters therein stated to be alleged upon information and belief, and that as to those matters he believes it to be true.

Subscribed and sworn to before me this 13 day of [illegible], anno Domini 19[illegible]

[SEAL.]

[illegible], Clerk,

By [illegible], Clerk.

* If the alien arrived otherwise than by vessel, the character of conveyance or name of transportation company should be given.

Declaration of Intention ~~and Certificate of Landing from Department of Commerce and Labor~~ filed this 13 day of [illegible], 19[illegible]

[illegible], Clerk,

By [illegible], Clerk.

AFFIDAVIT OF WITNESSES

Common Pleas Court of Clearfield Co. Pa.

In the matter of the petition of Walter Moorhouse to be admitted a citizen of the United States of America.

State of Pennsylvania
Co. of Clearfield } ss:

Samuel Moorhouse, occupation Mechanic, residing at [illegible] Pa.
and [illegible], occupation [illegible], residing at [illegible] Pa.

each being severally, duly, and respectively sworn, deposes and says that he is a citizen of the United States of America, that he has personally known Walter Moorhouse, the petitioner above mentioned, to be a resident of the United States for a period of at least five years continuously immediately preceding the date of filing his petition, and of the State / Territory / District in which the above-entitled application is made for a period of years immediately preceding the date of filing his petition; and that he has personal knowledge that the said petitioner is a person of good moral character, attached to the principles of the Constitution of the United States, and that he is in every way qualified, in his opinion, to be admitted a citizen of the United States.

Samuel Moorhouse
Peter Miller

[SEAL.]

Subscribed and sworn to before me this 13 day of [illegible], anno Domini 19[illegible]

[illegible], Clerk,

By [illegible], Clerk.

11—2527

[OVER.]

IN THE MATTER OF THE PETITION OF

Joseph Moorhouse

TO BE ADMITTED A CITIZEN OF THE UNITED STATES OF AMERICA.

Filed June 9, 1908

OATH OF ALLEGIANCE

I hereby declare, on oath, that I absolutely and entirely renounce and abjure all allegiance and fidelity to any foreign prince, potentate, state, or sovereignty, and particularly to Edward VII *the* King *of* Great Britain & Ireland *of which I have heretofore been a* ~~citizen~~ subject ~~(and that I further renounce the title of~~ ~~, an order of nobility, which I have heretofore held)~~*; that I will support and defend the Constitution and laws of the United States of America against all enemies, foreign and domestic, and that I will bear true faith and allegiance to the same.*

Joseph Moorhouse

Subscribed and sworn to before me, in open Court, this 1 *day of* June *, A. D. 1908*

[SEAL.]

Wm B Thompson, ~~Clerk~~ Prothonotary

ORDER OF COURT ADMITTING PETITIONER

Upon consideration of the petition of Joseph Moorhouse *, and affidavits in support thereof, and further testimony taken in open Court, it is ordered that the said petitioner, who has taken the oath required by law, be, and hereby is, admitted to become a citizen of the United States of America, this* 9th *day of* June *, A. D. 1908*

~~(It is further ordered, upon consideration of the petition of the said ..... , that his name be, and hereby is, changed to ..... , under authority of the provisions of section 6 of an act entitled "An Act to establish a Bureau of Immigration and Naturalization, and to provide for a uniform rule for the naturalization of aliens throughout the United States," approved June 29, 1906.)~~

By the Court:

Allison C Smith, Judge.

Certificate of Naturalization, No. 14329 *, issued on the* 1 *day of* June *, A. D. 1908*

11—2527

No. 54

ORIGINAL

United States of America,

COMMONWEALTH OF PENNSYLVANIA,

Clearfield County, ss.

BE IT REMEMBERED, that on this third day of September A. D. one thousand nine hundred and three Walter Moorhouse an alien, being duly sworn before the Prothonotary of the Court of Common Pleas, in and for the county aforesaid, according to law, declares and says:

That he was born in England on the 17 day of November A. D. 1878, whence he emigrated, and arrived at the port of New York, in the United States, on the 9 day of August A. D. 1902, and that it is bona fide his intention to become A CITIZEN OF THE UNITED STATES, and to renounce forever all allegiance and fidelity to any foreign Prince, Potentate, State or Sovereignty whatever, and particularly to the sovereign of whom he is now a subject.

Walter Moorhouse

CERTIFIED from the Records, this 3 day of Sept A. D. one thousand nine hundred and three

Grant Thompson, Prothonotary.

Per

Subscribed and sworn to before me this 13 day of [illegible] anno Domini 19 [illegible]

[SEAL]

[illegible], Clerk,

By [illegible] Clerk.

* If the alien arrived otherwise than by vessel, the character of conveyance, name of transportation company, etc., must be given.

Declaration of Intention filed this 13 day of [illegible] 19 [illegible]

[illegible], Clerk,

By [illegible] Clerk.

AFFIDAVIT OF WITNESSES

In the Common Pleas Court of Clearfield County, Pa.

In the matter of the petition of [illegible] to be admitted a citizen of the United States of America.

State of Pennsylvania
County of Clearfield ss.

James McCormick occupation Engineer residing at Clearfield, Pa.

and [illegible] occupation [illegible] residing at [illegible]

each being severally, duly, and respectively sworn, deposes and says that he is a citizen of the United States of America; that he has personally known Walter Moorhouse the petitioner above mentioned, to be a resident of the United States for a period of at least five years continuously immediately preceding the date of filing his petition, and of the State/Territory/District in which the above-entitled application is made for a period of years immediately preceding the date of filing his petition; and that he has personal knowledge that the said petitioner is a person of good moral character, attached to the principles of the Constitution of the United States, and that he is in every way qualified, in his opinion, to be admitted a citizen of the United States.

James McCormick

Peter Miller

[SEAL] Subscribed and sworn to before me this 13 day of [illegible] anno Domini 19 [illegible]

[illegible], Clerk,

By [illegible], Clerk.

11—2527

[OVER]

IN THE MATTER OF THE PETITION OF

Joseph Moorhouse

TO BE ADMITTED A CITIZEN OF THE UNITED STATES OF AMERICA.

Filed June 9th, 1908

OATH OF ALLEGIANCE

I hereby declare, on oath, that I absolutely and entirely renounce and abjure all allegiance and fidelity to any foreign prince, potentate, state, or sovereignty, and particularly to Edward VII the King of Great Britain & Ireland of which I have heretofore been a ~~citizen~~ subject ~~(and that I further renounce the title of ..... an order of nobility which I have heretofore held)~~; that I will support and defend the Constitution and laws of the United States of America against all enemies, foreign and domestic, and that I will bear true faith and allegiance to the same.

Joseph Moorhouse

Subscribed and sworn to before me, in open Court, this 1st day of June, A. D. 1908

[SEAL.]

Wm B Thompson, ~~Clerk~~ Prothonotary

ORDER OF COURT ADMITTING PETITIONER

Upon consideration of the petition of Joseph Moorhouse, and affidavits in support thereof, and further testimony taken in open Court, it is ordered that the said petitioner, who has taken the oath required by law, be, and hereby is, admitted to become a citizen of the United States of America, this 9th day of June, A. D. 1908.

~~(It is further ordered, upon consideration of the petition of the said ....., that his name be, and hereby is, changed to ..... under authority of the provisions of section 6 of an act entitled "An Act to establish a Bureau of Immigration and Naturalization, and to provide for a uniform rule for the naturalization of aliens throughout the United States," approved June 29, 1906.)~~

By the Court:

Allison C Smith, Judge.

Certificate of Naturalization, No. 14329, issued on the 9th day of June, A. D. 1908

11—2527

No. 54

54

ORIGINAL

8

Naturalization 14328

Name Walter Moorhouse

Age 29 years

Declaration of intention issued by clerk of Common Pleas court of Stark county, Ohio

vol. — page — on the 3rd day of September A.D. 1903

Petition filed on the 13th day of Dec. A.D. 1907 vol. 1 page 54

Name, age and place of residence of wife: Not married

Names, ages and places of residence of minor children: None

Date of order: June 9th 1908

Vol. 1 page 54

Walter Moorhouse
(Signature of holder.)

United S

COMMONWEA

Clear

BE IT REME

September a

Walt

Prothonotary of the

declares and says:

That he was bor

the 17

emigrated, and arriv

the 9

bona fide his intent

renounce forever all

whatever, and parti

In the matter of

To the Cor

The petition of

First. My full

Second. My pl

State
Territory of
District

Third. My occ

Fourth. I was

Fifth. I emigr

anno Domini 1 2 2

Sixth. I decla

at

Seventh. I am

by

and the name, date

Eighth. I am

government. I am na

become a citizen of th

permanently in the U

Ninth. I am al

Tenth. I have

the day

preceding the date of

Eleventh. I hav

said petition was

attached hereto

and taken required by

Dated

the foregoing petition

that as to those matte

merica.

day of

rn before the

rding to law,

on

whence he

ted States, on

nd that it is

ES, and to

r Sovereignty

Court

Records, this

2 day of Sept

A. D. one thousand nine hundred and five

Edward H. Thompson, Prothonotary.

Per

ganized

ntion to

larly to

o reside

t, since

ast next

Court of

and the

purpose

as read

ief, and

Subscribed and sworn to before me this 13 day of Dec. anno Domini 19 07

[SEAL.]

Clerk.

By

Clerk.

* If the alien arrived otherwise than by vessel the name of the vessel or railroad or transportation company should be given.

Declaration of Intention and Oath of Applicant for Admission to Citizenship and Certificate filed this 13 day of Dec. 1907

Clerk.

By

Clerk.

AFFIDAVIT OF WITNESSES

In the Common Pleas Court of Stark county, Ohio

In the matter of the petition of Walter Moorhouse to be admitted a citizen of the United States of America.

State of Ohio
County of Stark } ss.

Solomon Wagenhals, occupation Machinist, residing at Alliance, Ohio

and Peter Hyde, occupation Farmer, residing at Alliance, Ohio

each being severally, duly, and respectively sworn, deposes and says that he is a citizen of the United States of America; that he has personally known Walter Moorhouse, the petitioner above mentioned, to be a resident of the United States for a period of at least five years continuously immediately preceding the date of filing his petition, and of the State/Territory/District in which the above-entitled application is made for a period of years immediately preceding the date of filing his petition; and that he has personal knowledge that the said petitioner is a person of good moral character, attached to the principles of the Constitution of the United States, and that he is in every way qualified, in his opinion, to be admitted a citizen of the United States.

Solomon Wagenhals
Peter Hyde

[SEAL.] Subscribed and sworn to before me this 13 day of Dec. anno Domini 19 07

Edward H. Thompson, Clerk.

By Edward H. Thompson, Clerk.

11—2827

OVER.

IN THE MATTER OF THE PETITION OF

Joseph Moorhouse

TO BE ADMITTED A CITIZEN OF THE UNITED STATES OF AMERICA.

Filed June 9th, 1908

OATH OF ALLEGIANCE

I hereby declare, on oath, that I absolutely and entirely renounce and abjure all allegiance and fidelity to any foreign prince, potentate, state, or sovereignty, and particularly to Edward VII the King of Great Britain & Ireland of which I have heretofore been a ~~citizen~~ subject ~~(and that I further renounce the title of ..... an order of nobility which I have heretofore held)~~; that I will support and defend the Constitution and laws of the United States of America against all enemies, foreign and domestic, and that I will bear true faith and allegiance to the same.

Joseph Moorhouse

Subscribed and sworn to before me, in open Court, this 1st day of June, A. D. 1908

[SEAL.]

William Hannigan, ~~Clerk~~ Prothonotary.

ORDER OF COURT ADMITTING PETITIONER

Upon consideration of the petition of Joseph Moorhouse, and affidavits in support thereof, and further testimony taken in open Court, it is ordered that the said petitioner, who has taken the oath required by law, be, and hereby is, admitted to become a citizen of the United States of America, this 9th day of June, A. D. 1908.

~~(It is further ordered, upon consideration of the petition of the said ....., that his name be, and hereby is, changed to ..... under authority of the provisions of section 6 of an act entitled "An Act to establish a Bureau of Immigration and Naturalization, and to provide for a uniform rule for the naturalization of aliens throughout the United States," approved June 29, 1906.)~~

By the Court:

Allison C. Smith, Judge.

Certificate of Naturalization, No. 14329, issued on the 9th day of June, A. D. 1908

11—2527

No. 54

8

No. of certificate 14328

RIGINAL

United St

COMMONWEA

Clear

BE IT REME

September

Walte

Prothonotary of the

declares and says:

That he was bor

the 17

emigrated, and arriv

the 9

bona fide his intent

renounce forever all

whatever, and parti

Names, ages, and places of residence of minor children: None

Date of order: June 9th 1908

Vol 1 page 54

Walter Moorhouse
(Signature of holder.)

day of

rn before the

rding to law,

on

whence he

ted States, on

nd that it is

TES, and to

r Sovereignty

ouse

Records, this

3 day of Sept

A. D. one thousand nine hundred and three

Grant W. Thompson, Prothonotary.

Per

In the matter of

To the Con

The petition of

First. My full

Second. My p

State Territory of District

Third. My occ

Fourth. I was

Fifth. I emigr

anno Domini 1

Sixth. I decla

at

Seventh. I am

Eighth. I am

government. I am na

become a citizen of th

permanently in the U

Ninth. I am a

Tenth. I have

the day

preceding the date of

Eleventh. I ha

Attached hereto

required b

Dated

the foregoing petition

that as to those matte

Subscribed and sworn to before me this 13 day of anno Domini 19

[SEAL.]

, Clerk,

By Clerk.

* If the alien arrived otherwise than by vessel, the character of the vessel or name of transportation company should be given.

Declaration of Intention ~~and Certificate of Landing from Department of Commerce and Labor~~ filed this 13 day of

, Clerk,

By Clerk.

AFFIDAVIT OF WITNESSES

Common Pleas Court of Cleveland Ohio

In the matter of the petition of to be admitted a citizen of the United States of America.

Lucas Penna

Co. of Cleveland

ss:

Lemon Moorhouse, occupation Mechanic, residing at Lyons Pa

and Peter Miller, occupation Mechanic, residing at Lyons Pa

each being severally, duly, and respectively sworn, deposes and says that he is a citizen of the United States of America, that he has personally known Moorhouse, the petitioner above mentioned, to be a resident of the United States for a period of at least five years continuously immediately preceding the date of filing his petition, and of the State ~~Territory~~ District in which the above-entitled application is made for a period of years immediately preceding the date of filing his petition; and that he has personal knowledge that the said petitioner is a person of good moral character, attached to the principles of the Constitution of the United States, and that he is in every way qualified, in his opinion, to be admitted a citizen of the United States.

Lemon Moorhouse

Peter Miller

SEAL.] Subscribed and sworn to before me this 13 day of anno Domini 19

, Clerk,

By , Clerk.

11—2527

[OVER.

IN THE MATTER OF THE PETITION OF

Joseph Moorhouse

TO BE ADMITTED A CITIZEN OF THE UNITED STATES OF AMERICA.

Filed June 9", 1908

OATH OF ALLEGIANCE

I hereby declare, on oath, that I absolutely and entirely renounce and abjure all allegiance and fidelity to any foreign prince, potentate, state, or sovereignty, and particularly to Edward VII the King of Great Britain & Ireland of which I have heretofore been a ~~citizen~~ subject ~~(and that I further renounce the title of ..... an order of nobility, which I have heretofore held)~~; that I will support and defend the Constitution and laws of the United States of America against all enemies, foreign and domestic, and that I will bear true faith and allegiance to the same.

Joseph Moorhouse

Subscribed and sworn to before me, in open Court, this 1" day of June, A. D. 1908

[SEAL.]

Wm. B. Wilson, ~~Clerk.~~ Prothonotary

ORDER OF COURT ADMITTING PETITIONER

Upon consideration of the petition of Joseph Moorhouse, and affidavits in support thereof, and further testimony taken in open Court, it is ordered that the said petitioner, who has taken the oath required by law, be, and hereby is, admitted to become a citizen of the United States of America, this 9th day of June, A. D. 1908.

~~(It is further ordered, upon consideration of the petition of the said ....., that his name be, and hereby is, changed to ..... under authority of the provisions of section 6 of an act entitled "An act to establish a Bureau of Immigration and Naturalization, and to provide for a uniform rule for the naturalization of aliens throughout the United States," approved June 29, 1906.)~~

By the Court:

Allison A. Smith, Judge.

Certificate of Naturalization, No. 14329, issued on the 9 day of June, A. D. 1908

11—2527

No. 54

Naturalization 14328

8

2

Saml Morehouse

1867

Peter Miller

1863

1884

In the matter of

To the

The petition of

First. My full

Second. My p

State
Territory of
District

Third. My occ

Fourth. I was

Fifth. I emigr

anno Domini 1

Sixth. I decla

at

Seventh. I am

Eighth. I am

government. I am n

become a citizen of t

permanently in the

Ninth. I am a

Tenth. I have

the day

preceding the date of

Eleventh. I ha

Attached heret

required

Dated

the foregoing petitio

that as to those mat

[SEAL.]

Declaration of

In the matter of

of America.

Samuel Morehouse, occupation, residing at

and occupation, residing at

each being severally, duly, and respectively sworn, deposes and says that he is a citizen of the United States of America, that he has personally known Morehouse, the petitioner above mentioned, to be a resident of the United States for a period of at least five years continuously immediately preceding the date of filing his petition, and of the State ~~Territory~~ District in which the above-entitled application is made for a period of years immediately preceding the date of filing his petition; and that he has personal knowledge that the said petitioner is a person of good moral character, attached to the principles of the Constitution of the United States, and that he is in every way qualified, in his opinion, to be admitted a citizen of the United States.

Saml Morehouse

Peter Miller

[SEAL.] Subscribed and sworn to before me this 13 day of anno Domini 19

, Clerk,

By , Clerk.

11—2527

[OVER.]

IN THE MATTER OF THE PETITION OF

Joseph Moorhouse

TO BE ADMITTED A CITIZEN OF THE UNITED STATES OF AMERICA.

Filed June 9", 1908

OATH OF ALLEGIANCE

I hereby declare, on oath, that I absolutely and entirely renounce and abjure all allegiance and fidelity to any foreign prince, potentate, state, or sovereignty, and particularly to Edward VII *the* King *of* Great Britain & Ireland *of which I have heretofore been a* ~~citizen~~ *subject* ~~(and that I further renounce the title of ..... , an order of nobility, which I have heretofore held)~~; *that I will support and defend the Constitution and laws of the United States of America against all enemies, foreign and domestic, and that I will bear true faith and allegiance to the same.*

Joseph Moorhouse

Subscribed and sworn to before me, in open Court, this 1" *day of* June, *A. D. 190*8

[SEAL.]

William Thompson, ~~Clerk~~ Prothonotary

ORDER OF COURT ADMITTING PETITIONER

Upon consideration of the petition of Joseph Moorhouse, *and affidavits in support thereof, and further testimony taken in open Court, it is ordered that the said petitioner, who has taken the oath required by law, be, and hereby is, admitted to become a citizen of the United States of America, this* 9th *day of* June, *A. D. 1908.*

~~(It is further ordered, upon consideration of the petition of the said ..... , that his name be, and hereby is, changed to ..... , under authority of the provisions of section 6 of an act entitled "An Act to establish a Bureau of Immigration and Naturalization, and to provide for a uniform rule for the naturalization of aliens throughout the United States," approved June 29, 1906.)~~

By the Court:

Allison C. Smith, *Judge.*

Certificate of Naturalization, No. 14329, *issued on the* 9 *day of* June, *A. D. 190*8

11—2527

No. 54

8

No. of certificate 14328
Name Walter Moorhouse
Age
Decl
Com
vol.
Petition
A.D.
Name
Name
children

3

United S
COMMONWEA
Clear
BE IT REME
September
Walt
Prothonotary of the
declares and says:
That he was bor

App of Walter Morehouse

Walter Morehouse is

29
1902

1903

046

2

2

92

2

2

2

In the matter of
To the Con
The petition of
First. My full
Second. My pl
State Territory of District
Third. My occ
Fourth. I was
Fifth. I emigr
anno Domini 1902
Sixth. I decla
at Clear
Seventh. I am
Eighth.
government.
become a citi
permanently
Ninth.
Tenth. I
the
preceding the
Eleventh.
said petition
Attached
and labor requ
Dated
the foregoing pet
that as to those
[SEAL.]
Declaration
In the matter
and

occupation
residing at
each being severally, duly, and respectively sworn, deposes and says that he is a citizen of the United States of America, that he has personally known
Moorhouse, the petitioner above mentioned, to be a resident of the United States for a period of at least five years continuously immediately preceding the date of filing his petition, and of the State Territory District in which the above-entitled application is made for a period of years immediately preceding the date of filing his petition; and that he has personal knowledge that the said petitioner is a person of good moral character, attached to the principles of the Constitution of the United States, and that he is in every way qualified, in his opinion, to be admitted a citizen of the United States.

Saml Moorehouse
Peter Miller

[SEAL.] Subscribed and sworn to before me this 13 day of anno Domini 19 , Clerk,
By , Clerk.

11—2527 [OVER]

IN THE MATTER OF THE PETITION OF

Joseph Moorhouse

TO BE ADMITTED A CITIZEN OF THE UNITED STATES OF AMERICA.

Filed June 9, 1908

OATH OF ALLEGIANCE

I hereby declare, on oath, that I absolutely and entirely renounce and abjure all allegiance and fidelity to any foreign prince, potentate, state, or sovereignty, and particularly to Edward VII *the* King *of* Great Britain & Ireland *of which I have heretofore been a* ~~citizen~~ subject ~~(and that I further renounce the title of~~ ~~, an order of nobility, which I have heretofore held)~~*; that I will support and defend the Constitution and laws of the United States of America against all enemies, foreign and domestic, and that I will bear true faith and allegiance to the same.*

Joseph Moorhouse

Subscribed and sworn to before me, in open Court, this 1 *day of* June *, A. D. 19*08

[SEAL.]

Wm B Thompson, ~~Clerk~~ Prothonotary

ORDER OF COURT ADMITTING PETITIONER

Upon consideration of the petition of Joseph Moorhouse *, and affidavits in support thereof, and further testimony taken in open Court, it is ordered that the said petitioner, who has taken the oath required by law, be, and hereby is, admitted to become a citizen of the United States of America, this* 9th *day of* June *, A. D. 19*08

~~(It is further ordered, upon consideration of the petition of the said~~ ~~, that his name be, and hereby is, changed to~~ ~~, under authority of the provisions of section 6 of an act entitled "An Act to establish a Bureau of Immigration and Naturalization, and to provide for a uniform rule for the naturalization of aliens throughout the United States," approved June 29, 1906.)~~

By the Court:

Allison C Smith, Judge.

Certificate of Naturalization, No. 14329 *, issued on the* 1 *day of* June *, A. D. 19*08

11—2527

No. 54

No. of certificate 14328
Name Walter Moorhouse

8

54

RIGINAL

4

In the matt... nerica.

To the

The petit...

First.

Second.

State
Territory of
District

Third.

Fourth.

Fifth.

anno Domini

Sixth.

at

Seventh.

~~and the name~~

Eighth.

government.

become a citi...

permanently i...

Ninth.

Tenth

the

preceding the

Eleventh

~~said petition a~~

attached

~~and Labor~~ req...

Dated

the foregoing

that as to thos...

[SEAL.]

Declarat...

In the matt... tates of America.

... occupation ... residing at ...

and ... occupation ... residing at ...

each being severally, duly, and respectively sworn, deposes and says that he is a citizen of the United States of America, that he has personally known ... Moorhouse, the petitioner above mentioned, to be a resident of the United States for a period of at least five years continuously immediately preceding the date of filing his petition, and of the ~~Territory~~ State ~~District~~ in which the above-entitled application is made for a period of ... years immediately preceding the date of filing his petition; and that he has personal knowledge that the said petitioner is a person of good moral character, attached to the principles of the Constitution of the United States, and that he is in every way qualified, in his opinion, to be admitted a citizen of the United States.

Saml Moorhouse
Lee Miller

[SEAL.] Subscribed and sworn to before me this ... day of ... anno Domini 19..

... Clerk,

By ... Clerk.

11—2527

[OVER

IN THE MATTER OF THE PETITION OF

Joseph Moorhouse

TO BE ADMITTED A CITIZEN OF THE UNITED STATES OF AMERICA.

Filed June 9, 1908

OATH OF ALLEGIANCE

I hereby declare, on oath, that I absolutely and entirely renounce and abjure all allegiance and fidelity to any foreign prince, potentate, state, or sovereignty, and particularly to Edward VII *the* King *of* Great Britain & Ireland *of which I have heretofore been a* ~~citizen~~ subject ~~(and that I further renounce the title of~~ ~~, an order of nobility, which I have heretofore held)~~*; that I will support and defend the Constitution and laws of the United States of America against all enemies, foreign and domestic, and that I will bear true faith and allegiance to the same.*

Joseph Moorhouse

Subscribed and sworn to before me, in open Court, this 1 *day of* June *, A. D. 19*08

[SEAL.]

Wm B Thompson, ~~Clerk~~ Prothonotary

ORDER OF COURT ADMITTING PETITIONER

Upon consideration of the petition of Joseph Moorhouse *, and affidavits in support thereof, and further testimony taken in open Court, it is ordered that the said petitioner, who has taken the oath required by law, be, and hereby is, admitted to become a citizen of the United States of America, this* 9th *day of* June *, A. D. 19*08

~~(It is further ordered, upon consideration of the petition of the said ..... , that his name be, and hereby is, changed to ..... , under authority of the provisions of section 6 of an act entitled "An Act to establish a Bureau of Immigration and Naturalization, and to provide for a uniform rule for the naturalization of aliens throughout the United States," approved June 29, 1906.)~~

By the Court:

Allison C Smith, Judge.

Certificate of Naturalization, No. 14329 *, issued on the* 9 *day of* June *, A. D. 19*08

11—2527

No. 54

8

No. of certificate 14328
Name Walter Moorhouse
Age 29 years
Declaration of intention issued by clerk of Common Pleas court of Clearfield Co. Pa.

RIGINAL

state,

~~which~~

foreign

~~Clerk.~~

ho note

of, and

dmitted

be, and

~~act to~~

~~out the~~

In the matter of

To the Co

The petition of

First. My ful

Second. My p

State
Territory of
District

Third. My occ

Fourth. I was

Fifth. I emigr

anno Domini 1 20

Sixth. I decla

at Clearf

Seventh. I am

~~in~~

~~and the name, date a~~

Eighth. I am

government. I am na

become a citizen of th

permanently in the U

Ninth. I am a

Tenth. I have

the day a

preceding the date of

Eleventh. I hav

~~said petition was den~~

Attached hereto

~~and labor~~ required b

Dated

the foregoing petition

that as to those matte

[SEAL.]

Declaration of In

In the matter of th

America.

and

each being severally dul

Moorhouse

date of filing his petition

the date of filing his peti

United States, and that

SEAL.]

Subscribed and sworn to before me this 13 day of Dec anno Domini 19 07

Clerk,

By Clerk.

11—2527

[OVER.]

FILED
JUN 9 1908
HOLL. B. THOMPSON,
PROTHONOTARY.

Naturalization application of Joseph Moorhouse & Walter Moorhouse

Notes of testimony taken June 9, 1908

No 53 + 54

nerica.

~~was born~~

~~children~~

ganized

ntion to

larly to

to reside

t, since

ast next

Court of

and the

~~ceded~~

~~immerse~~

as read

ief, and

, Clerk,

Clerk.

Clerk,

Clerk.

ceding the

preceding

tion of the

Saml Moorhouse
Peter Miller

Clerk,

By Clerk.

IN THE MATTER OF THE PETITION OF

Walter Moorhouse

TO BE ADMITTED A CITIZEN OF THE UNITED STATES OF AMERICA.

Filed June 9, 1908.

OATH OF ALLEGIANCE

I hereby declare, on oath, that I absolutely and entirely renounce and abjure all allegiance and fidelity to any foreign prince, potentate, state, or sovereignty, and particularly to Edward VII *the* King *of* Great Britain & Ireland *of which I have heretofore been a* ~~citizen~~ subject ~~(and that I further renounce the title of~~ ~~, an order of nobility, which I have heretofore held)~~*; that I will support and defend the Constitution and laws of the United States of America against all enemies, foreign and domestic, and that I will bear true faith and allegiance to the same.*

Walter Moorhouse

Subscribed and sworn to before me, in open Court, this 9 *day of* June *, A. D. 19*08

[SEAL.]

Roll B Thompson, ~~Clerk~~

Polhonota

ORDER OF COURT ADMITTING PETITIONER

Upon consideration of the petition of Walter Moorhouse *, and affidavits in support thereof, and further testimony taken in open Court, it is ordered that the said petitioner, who has taken the oath required by law, be, and hereby is, admitted to become a citizen of the United States of America, this* 9th *day of* June *, A. D. 19*08

~~(It is further ordered, upon consideration of the petition of the said~~ ~~, that his name be, and hereby is, changed to~~ ~~, under authority of the provisions of section 6 of an act entitled "An Act to establish a Bureau of Immigration and Naturalization, and to provide for a uniform rule for the naturalization of aliens throughout the United States," approved June 29, 1906.)~~

By the Court:

Allison C. Smith, Judge

Certificate of Naturalization, No. 14328 *, issued on the* 9 *day of* June *, A. D. 19*08

11—2527

No. 55

ORIGINAL

55

UNITED STATES OF AMERICA

Department of Commerce and Labor
BUREAU OF IMMIGRATION AND NATURALIZATION
DIVISION OF NATURALIZATION

PETITION FOR NATURALIZATION

[illegible] Court of [illegible]

In the matter of the petition of [illegible] to be admitted a citizen of the United States of America.

To the Common Pleas Court of Clearfield County Pa.

The petition of John Carlson respectfully shows:

First. My full name is [illegible]

Second. My place of residence is ~~number~~ ~~street, city~~ town of [illegible] State ~~Territory~~ ~~District~~ of Pa

Third. My occupation is [illegible]

Fourth. I was born on the [illegible] day of [illegible], anno Domini 1[illegible], at [illegible]

Fifth. I emigrated to the United States from [illegible], on or about the [illegible] day of [illegible] anno Domini 1401, and arrived at the port of New York, in the United States, on the vessel* [illegible]

Sixth. I declared my intention to become a citizen of the United States on the [illegible] day of [illegible], anno Domini 1[illegible] at [illegible], in the [illegible] Court of [illegible]

Seventh. I am not married. ~~My wife's name is~~ ~~She was born in~~ ~~and now resides at~~ ~~I have~~ ~~children,~~ ~~and the name, date and place of birth, and place of residence of each of said children is as follows:~~

Eighth. I am not a disbeliever in or opposed to organized government or a member of or affiliated with any organization or body of persons teaching disbelief in organized government. I am not a polygamist nor a believer in the practice of polygamy. I am attached to the principles of the Constitution of the United States, and it is my intention to become a citizen of the United States and to renounce absolutely and forever all allegiance and fidelity to any foreign prince, potentate, state, or sovereignty, and particularly to Oscar [illegible] of Sweden of which at this time I am a ~~citizen,~~ subject, and it is my intention to reside permanently in the United States.

Ninth. I am able to speak the English language.

Tenth. I have resided continuously in the United States of America for a term of five years at least immediately preceding the date of this petition, to wit, since the [illegible] day of March, anno Domini 1[illegible], and in the State ~~Territory~~ ~~District~~ of [illegible] for one year at least next preceding the date of this petition, to wit, since the [illegible] day of [illegible], anno Domini 19[illegible]

Eleventh. I have not heretofore made petition for citizenship to any court. ~~I made petition for citizenship to the~~ ~~Court of~~ ~~at~~ ~~on the~~ ~~day of~~ ~~, anno Domini 1~~ ~~, and the~~ ~~said petition was denied by the said Court for the following reasons and causes, to wit,~~

~~, and the cause of such denial has since been cured or removed.~~

Attached hereto and made a part of this petition are my declaration of intention to become a citizen of the United States ~~and the certificate from the Department of Commerce and Labor~~ required by law. Wherefore your petitioner prays that he may be admitted a citizen of the United States of America.

Dated [illegible], 19[illegible]

John Carlson
Signature of petitioner

State of Penna
Co. of Clearfield } ss.
John Carlson

, being duly sworn, deposes and says that he is the petitioner in the above-entitled proceeding; that he has read the foregoing petition and knows the contents thereof; that the same is true of his own knowledge, except as to matters therein stated to be alleged upon information and belief, and that as to those matters he believes it to be true.

Subscribed and sworn to before me this 1 day of January, anno Domini 19[illegible]

[SEAL.]

[illegible], Clerk,

By [illegible] Clerk.

* If the alien arrived otherwise than by vessel, the character of conveyance or name of transportation company should be given.

Declaration of Intention ~~and Certificate of Landing from Department of Commerce and Labor~~ filed this [illegible] day of [illegible], 19[illegible]

[illegible], Clerk,

By [illegible] Clerk.

AFFIDAVIT OF WITNESSES

[illegible] Court of [illegible]

In the matter of the petition of [illegible] to be admitted a citizen of the United States of America.

State of Penna
Co. of Clearfield } ss.

[illegible], occupation [illegible], residing at [illegible]

and [illegible], occupation [illegible], residing at [illegible]

each being severally, duly, and respectively sworn, deposes and says that he is a citizen of the United States of America; that he has personally known [illegible] the petitioner above mentioned, to be a resident of the United States for a period of at least five years continuously immediately preceding the date of filing his petition, and of the State ~~Territory~~ ~~District~~ in which the above-entitled application is made for a period of [illegible] years immediately preceding the date of filing his petition; and that he has personal knowledge that the said petitioner is a person of good moral character, attached to the principles of the Constitution of the United States, and that he is in every way qualified, in his opinion, to be admitted a citizen of the United States.

[illegible]
[illegible]

[SEAL.] Subscribed and sworn to before me this 9 day of January, anno Domini 1908

[illegible], Clerk,

By [illegible], Clerk.

11—2527

[OVER.]

IN THE MATTER OF THE PETITION OF

Walter Moorhouse

TO BE ADMITTED A CITIZEN OF THE UNITED STATES OF AMERICA.

Filed June 9, 1908.

OATH OF ALLEGIANCE

I hereby declare, on oath, that I absolutely and entirely renounce and abjure all allegiance and fidelity to any foreign prince, potentate, state, or sovereignty, and particularly to Edward VII *the* King *of* Great Britain & Ireland *of which I have heretofore been a* ~~citizen~~ *subject* ~~(and that I further renounce the title of~~ ~~, an order of nobility, which I have heretofore held)~~*; that I will support and defend the Constitution and laws of the United States of America against all enemies, foreign and domestic, and that I will bear true faith and allegiance to the same.*

Walter Moorhouse

Subscribed and sworn to before me, in open Court, this 9 *day of* June *, A. D. 19*08

[SEAL.]

Roll B Thompson, ~~Clerk~~ Pothonotary

ORDER OF COURT ADMITTING PETITIONER

Upon consideration of the petition of Walter Moorhouse *, and affidavits in support thereof, and further testimony taken in open Court, it is ordered that the said petitioner, who has taken the oath required by law, be, and hereby is, admitted to become a citizen of the United States of America, this* 9th *day of* June *, A. D. 19*08

~~(It is further ordered, upon consideration of the petition of the said , that his name be, and hereby is, changed to , under authority of the provisions of section 6 of an act entitled "An Act to establish a Bureau of Immigration and Naturalization, and to provide for a uniform rule for the naturalization of aliens throughout the United States," approved June 29, 1906.)~~

By the Court:

Allison C Smith, Judge

Certificate of Naturalization, No. 14328 *, issued on the* 9 *day of* June *, A. D. 19*08

11—2527

No. 55

ORIGINAL

United States of America,

COMMONWEALTH OF PENNSYLVANIA,

Clearfield County, ss:

BE IT REMEMBERED, that on this Twenty Twenth *day of* September *A. D. one thousand nine hundred and* One John Carlson *an alien, being duly sworn before the Prothonotary of the Court of Common Pleas, in and for the county aforesaid, according to law, declares and says:*

That he was born in Sweden *on the* 29 *day of* December *A. D.* [illegible], *whence he emigrated, and arrived at the port of* New York, *in the United States, on the* 11 *day of* March, *A. D.* [illegible], *and that it is bona fide his intention to become A CITIZEN OF THE UNITED STATES, and to renounce forever all allegiance and fidelity to any foreign Prince, Potentate, State or Sovereignty whatever, and particularly to the sovereign of whom he is now a subject.*

John Karlsson

CERTIFIED from the Records, this 27 *day of* Sept *A. D. one thousand nine hundred and* One

Grant H. Kimble, *Prothonotary.*

Per _____

SEAL.]

[illegible], *anno Domini 19*[illegible], *Clerk,*

By [illegible] *Clerk.*

* If the alien arrived otherwise than by vessel, the character of conveyance or name of transportation company should be given.

Declaration of Intention ~~*and Certificate of Landing from Department of Commerce and Labor*~~ *filed this* [illegible] *day of* [illegible], *19*[illegible]

[illegible], *Clerk,*

By [illegible] *Clerk.*

AFFIDAVIT OF WITNESSES

[illegible] *Court of* [illegible]

In the matter of the petition of [illegible] *to be admitted a citizen of the United States of America.*

State of Penna
Co. of Clearfield

[illegible], *occupation* [illegible], *residing at* [illegible]

and [illegible], *occupation* [illegible], *residing at* [illegible]

each being severally, duly, and respectively sworn, deposes and says that he is a citizen of the United States of America; that he has personally known [illegible], *the petitioner above mentioned, to be a resident of the United States for a period of at least five years continuously immediately preceding the date of filing his petition, and of the* ~~*Territory*~~ *State* ~~*District*~~ *in which the above-entitled application is made for a period of* [illegible] *years immediately preceding the date of filing his petition; and that he has personal knowledge that the said petitioner is a person of good moral character, attached to the principles of the Constitution of the United States, and that he is in every way qualified, in his opinion, to be admitted a citizen of the United States.*

A. Henderson
Charly Stamp

SEAL.] *Subscribed and sworn to before me this* 9 *day of* January, *anno Domini 19*08

[illegible], *Clerk,*

By [illegible], *Clerk.*

11—2527

[OVER.]

No. _____

IN THE MATTER OF THE PETITION OF

_____

TO BE ADMITTED A CITIZEN OF THE UNITED STATES OF AMERICA.

Filed _____, 19_____

OATH OF ALLEGIANCE

I hereby declare, on oath, that I absolutely and entirely renounce and abjure all allegiance and fidelity to any foreign prince, potentate, state, or sovereignty, and particularly to _____ *the* _____ *of* _____ *of which I have heretofore been a* citizen / subject *(and that I further renounce the title of* _____, *an order of nobility, which I have heretofore held); that I will support and defend the Constitution and laws of the United States of America against all enemies, and domestic, and that I will bear true faith and allegiance to the same.*

_____

Subscribed and sworn to before me, in open Court, this _____ *day of* _____, *A. D. 19*_____

[SEAL.]

_____

ORDER OF COURT ADMITTING PETITIONER

Upon consideration of the petition of _____, *and affidavits in support there further testimony taken in open Court, it is ordered that the said petitioner, who has taken the oath required by law, be, and hereby is, a to become a citizen of the United States of America, this* _____ *day of* _____, *A. D. 19*_____

(It is further ordered, upon consideration of the petition of the said _____, *that his name i hereby is, changed to* _____, *under authority of the provisions of section 6 of an act entitled "An establish a Bureau of Immigration and Naturalization, and to provide for a uniform rule for the naturalization of aliens throughout United States," approved June 29, 1906.)*

By the Court:

_____, *J*

Certificate of Naturalization, No. _____, *issued on the* _____ *day of* _____, *A. D. 19*_____

11—2527

No. 56.

56

IAL

DIVISION OF

PETITION FOR NATURALIZATION

United States of America.

, anno Domini 1/. 3

She was born

I have children.

hing disbelief in organized
s, and it is my intention to
ignty, and particularly to
it is my intention to reside

is petition, to wit, since
for one year at least next

Court of
mini 1/. and the

been cured or removed.

proceeding; that he has read
therein stated to be alleged upon information and belief, and

subscribed and sworn to before me this 13" day of , anno Domini 19

SEAL.] , Clerk,

By , Clerk.

*If the alien arrived otherwise than by vessel, the character of conveyance or name of transportation company should be given.

Declaration of Intention ~~and Certificate of Arrival from Department of Commerce and Labor~~ filed this 13" day of , 19

, Clerk,

By , Clerk.

AFFIDAVIT OF WITNESSES

Common Pleas Court of Cuyahoga County, O.

In the matter of the petition of to be admitted a citizen of the United States of America.

State of Ohio
County of Cuyahoga } ss.

and , occupation , residing at

each being severally, duly, and respectively sworn, deposes and says that he is a citizen of the United States of America; that he has personally known , the petitioner above mentioned, to be a resident of the United States for a period of at least five years continuously immediately preceding the date of filing his petition, and of the State/Territory in which the above-entitled application is made for a period of years immediately preceding the date of filing his petition; and that he has personal knowledge that the said petitioner is a person of good moral character, attached to the principles of the Constitution of the United States, and that he is in every way qualified, in his opinion, to be admitted a citizen of the United States.

SEAL.] Subscribed and sworn to before me this 13 day of , anno Domini 19

, Clerk,

By , Clerk.

11—2527

[OVER.]

IN THE MATTER OF THE PETITION OF

TO BE ADMITTED A CITIZEN OF THE UNITED STATES OF AMERICA.

Filed ....., 19.....

OATH OF ALLEGIANCE

I hereby declare, on oath, that I absolutely and entirely renounce and abjure all allegiance and fidelity to any foreign prince, potentate, state, or sovereignty, and particularly to ..... the ..... of ..... of which I have heretofore been a citizen/subject (and that I further renounce the title of ....., an order of nobility, which

J J

Form 2319
Department of Commerce and Labor
NATURALIZATION SERVICE

ORDER OF COURT DENYING PETITION.

Upon consideration of the petition of John Carlson *and the motion of* W J Shockley representing Western Dist of Pa *United States Attorney for the* ..... *District of* ..... *in open Court this* 14 *day of* Jan *, 19....., it appearing that* applicant failed to appear & prosecute his application for two years

THE SAID PETITION IS HEREBY ~~*DENIED.*~~ Dismissed

Allison O. Smith *Judge.*

MEMORANDUM OF CONTINUANCES.

REASONS FOR CONTINUANCE.

Continued from ....., 19.....

to ....., 19.....

Continued from ....., 19.....

to ....., 19.....

7—594

Certificate of Naturalization, No. ....., *issued on the* ..... *day of* ....., *A. D. 19*.....

11—2527

No. 56.

56

IAL

DIVISION

PETITION FOR NATURALIZATION

Common Pleas Court of Clearfield County, Pa

In the matter of the petition of Isidor Thomaszewski to be admitted a citizen of the United States of America.

To the Common Pleas Court of Clearfield County Pa.

The petition of Isidor Thomaszewski respectfully shows:

First. My full name is Isidor Thomaszewski

Second. My place of residence is ~~number~~ ~~street, city~~ town of Houtzdale

~~State Territory Province~~ of Pa

Third. My occupation is Miner

Fourth. I was born on the 5 day of Apr, anno Domini 1881, at ~~town~~ Germany

Fifth. I emigrated to the United States from ~~port~~ Stettin Ger ~~country~~ about the 20 day of August anno Domini 1902, and arrived at the port of Philadelphia, in the United States, on the vessel Pennland

Sixth. I declared my intention to become a citizen of the United States on the 1 day of May, anno Domini 1905 at Houtzdale, in the Common Pleas Court of Clearfield County, Pa.

Seventh. I am married. My wife's name is Ella Thomaszewski She was born in Germany, and now resides at Houtzdale. I have 5 children, and the name, date and place of birth, and place of residence of each of said children is as follows:

Valeria	Nov 26 1904	Germany	Houtzdale	Pa
Stanley	Aug 21 1906	Germany	Houtzdale	Pa
Edmund	Jan 11 1911	Germany	Houtzdale	Pa
Ella	Nov 5 1913	Germany	Houtzdale	Pa
Marie	Feb 14 1902	Germany	Houtzdale	Pa

Eighth. I am not a disbeliever in or opposed to organized government or a member of or affiliated with any organization or body of persons teaching disbelief in organized government. I am not a polygamist nor a believer in the practice of polygamy. I am attached to the principles of the Constitution of the United States, and it is my intention to become a citizen of the United States and to renounce absolutely and forever all allegiance and fidelity to any foreign prince, potentate, state, or sovereignty, and particularly to William II Emperor of Germany of which at this time I am a ~~citizen~~ subject; and it is my intention to reside permanently in the United States.

Ninth. I am able to speak the English language.

Tenth. I have resided continuously in the United States of America for a term of five years at least immediately preceding the date of this petition, to wit, since the 1 day of Sept, anno Domini 1906, and in the ~~Territory~~ State of Pennsylvania for one year at least next preceding the date of this petition, to wit, since the 7 day of Sept, anno Domini 1910.

Eleventh. ~~I have never made application for citizenship~~ I made petition for citizenship to the Common Pleas Court of Clearfield County at Clearfield, on the 1 day of May, anno Domini 1905, and the said petition was denied by the said Court for the following reasons and causes, to wit: Want of Residence of Five Years, and the cause of such denial has since been cured or removed.

Attached hereto and made a part of this petition are my declaration of intention to become a citizen of the United States ~~and the certificate from the Department of Commerce and Labor~~ required by law. Wherefore your petitioner prays that he may be admitted a citizen of the United States of America.

Dated June 13" 1910

Isidor Thomaszewski
Petitioner's Residence

State of Pennsylvania
County of Clearfield

Isidor Thomaszewski, being duly sworn, deposes and says that he is the petitioner in the above-entitled proceeding; that he has read the foregoing petition and knows the contents thereof; that the same is true of his own knowledge, except as to matters therein stated to be alleged upon information and belief, and that as to those matters he believes it to be true.

Subscribed and sworn to before me this 13" day of June, anno Domini 1910

[SEAL]

Wm. A. Wallace, Clerk,

By [illegible], Clerk.

* If the above are not Thomaszewski, the petitioner's surname, a change in transportation company should be given.

Declaration of Intention ~~and Certificate of Arrival from Department of Commerce and Labor~~ filed this 13" day of June, 1910

Wm. A. Wallace, Clerk,

By [illegible], Clerk.

AFFIDAVIT OF WITNESSES

Common Pleas Court of Clearfield County, Pa

In the matter of the petition of Isidor Thomaszewski to be admitted a citizen of the United States of America.

State of Pennsylvania
County of Clearfield

John [illegible] occupation [illegible] residing at Houtzdale Pa

and Stanley [illegible] occupation [illegible] residing at Houtzdale Pa

each being severally, duly, and respectively sworn, deposes and says that he is a citizen of the United States of America; that he has personally known Isidor Thomaszewski the petitioner above mentioned, to be a resident of the United States for a period of at least five years continuously immediately preceding the date of filing his petition, and of the ~~Territory~~ State in which the above-entitled application is made for a period of [illegible] years immediately preceding the date of filing his petition; and that he has personal knowledge that the said petitioner is a person of good moral character, attached to the principles of the Constitution of the United States, and that he is in every way qualified, in his opinion, to be admitted a citizen of the United States.

John [illegible]

Albert Montella

[SEAL] Subscribed and sworn to before me this 13 day of June, anno Domini 1910

Wm. A. Wallace, Clerk,

By [illegible], Clerk.

11—6527

[OVER.]

IN THE MATTER OF THE PETITION OF

.....

TO BE ADMITTED A CITIZEN OF THE UNITED STATES OF AMERICA.

Filed ....., 19.....

OATH OF ALLEGIANCE

I hereby declare, on oath, that I absolutely and entirely renounce and abjure all allegiance and fidelity to any foreign prince, potentate, state, or sovereignty, and particularly to ..... the ..... of ..... of which I have heretofore been a citizen / subject (and that I further renounce the title of ....., an order of nobility, which

J J

Form 2319
Department of Commerce and Labor
NATURALIZATION SERVICE

ORDER OF COURT DENYING PETITION.

Upon consideration of the petition of John Carlson *and the motion of* W J Shockley *Prosecuting Western Dist of Pa United States Attorney for the* ..... *District of* ..... *in open Court this* 14 *day of* Jan, *19....., it appearing that* applicant failed to appear & prosecute his application for two years

THE SAID PETITION IS HEREBY ~~DENIED:~~ Dismissed

Allison O. Smith, *Judge.*

MEMORANDUM OF CONTINUANCES.

REASONS FOR CONTINUANCE.

Continued from ....., 19.....

to ....., 19.....

Continued from ....., 19.....

to ....., 19.....

7—994

Certificate of Naturalization, No. ....., *issued on the* ..... *day of* ....., *A. D. 19*.....

11—2527

No. 56.

IGINAL

6

No. of certificate 14326
Name Frederick Thomaschewski
Age 50 years
Declaration of intention issued by clerk of C. P. court of Clfd Co
vol. — page — on the 7" day of August A.D. 1905
Petition filed on the 13 day of Jan A.D. 1908, vol. 1 page 56
Name, age and place of residence of wife: Eva Thomaschewski, Rosebud, Pa.

Names, ages and places of residence of minor children: ~~Wilhel~~ Henry - 15 years - Rosebud, Pa; Emil - 14 years - Rosebud, Pa; Otto - 12 years - Rosebud, Pa; Martha - 6 years - Rosebud, Pa.

Date of order: June 9, 1908
Vol. 1 page 56

Friedrich Thomaschewski
(Signature of holder.)

United States
COMMONWEALTH OF
Clearfield Co

BE IT REMEMBER
August
Fred Thom

Prothonotary of the Court
declares and says:
That he was born in
the 5
emigrated, and arrived at t
the 1"
bona fide his intention to be
allegiance and fidelity to
particularly to the sovereig

nine hundred and five

Roll B. Thompson
Prothonotary.

Per

In the matter of
To the Comm
The petition o
First. My fu
Second. My
State ~~Territory~~ of ~~District~~
Third. My oc
Fourth. I wa
Fifth. I emig
anno Domini 1
Sixth. I dec
at
Seventh. I a
in
and the name, date
Eighth. I am
government. I am
become a citizen of
permanently in the
Ninth. I am
Tenth. I hav
the 1" day
preceding the date
Eleventh.
said petition was d
Attached her
~~and Labor~~ require
Dated

the foregoing petit
that as to those m

day of
ore the
o law,
on
nce he
tes, on
at it is
ver all
r, and
was born
children.
organized
tention to
cularly to
n to reside
wit, since
least next
Court of
and the
removed.
~~Commerce~~
he has read
b lief, and

Subscribed and sworn to before me this 13 day of January, anno Domini 19

SEAL.] Clerk,
By Clerk.

* If the alien arrived otherwise than by vessel, the character of conveyance or name of transportation company should be given.

Declaration of Intention ~~and Certificate of Landing from Department of Commerce and Labor~~ filed this 13" day of January, 19

Clerk,
By Clerk.

AFFIDAVIT OF WITNESSES

Court of Clearfield County, Pa.

In the matter of the petition of Frederick Thomaschewski to be admitted a citizen of the United States of America.

State of Penna
Co. of Clearfield

Adam Domsalla, occupation Miner, residing at Rosebud Pa
and Henry Emil, occupation Miner, residing at Rosebud Pa

each being severally, duly, and respectively sworn, deposes and says that he is a citizen of the United States of America; that he has personally known Frederick Thomaschewski, the petitioner above mentioned, to be a resident of the United States for a period of at least five years continuously immediately preceding the date of filing his petition, and of the State ~~Territory~~ ~~District~~ in which the above-entitled application is made for a period of [illegible] years immediately preceding the date of filing his petition; and that he has personal knowledge that the said petitioner is a person of good moral character, attached to the principles of the Constitution of the United States, and that he is in every way qualified, in his opinion, to be admitted a citizen of the United States.

Adam Domsalla

SEAL.] Subscribed and sworn to before me this 13 day of January, anno Domini 19

Clerk,
By Clerk.

11—2527

[OVER.]

IN THE MATTER OF THE PETITION OF

.....

TO BE ADMITTED A CITIZEN OF THE UNITED STATES OF AMERICA.

Filed ....., 19.....

OATH OF ALLEGIANCE

I hereby declare, on oath, that I absolutely and entirely renounce and abjure all allegiance and fidelity to any foreign prince, potentate, state, or sovereignty, and particularly to ..... the ..... of ..... of which I have heretofore been a citizen / subject (and that I further renounce the title of ....., an order of nobility, which

JJ

Form 2319
Department of Commerce and Labor
NATURALIZATION SERVICE

ORDER OF COURT DENYING PETITION.

Upon consideration of the petition of John Carlson *and the motion of* W J Shockley *Assistant Western Dist of Pa United States Attorney for the* ..... *District of* ..... *in open Court this* 14 *day of* Jan *, 19....., it appearing that* applicant failed to appear & prosecute his application for two years

THE SAID PETITION IS HEREBY ~~DENIED.~~ Dismissed

Allison O. Smith *Judge.*

MEMORANDUM OF CONTINUANCES.

REASONS FOR CONTINUANCE.

Continued from ....., 19.....

to ....., 19.....

Continued from ....., 19.....

to ....., 19.....

7—561

Certificate of Naturalization, No. ....., *issued on the* ..... *day of* ....., *A. D. 19*..

11—2527

No. 56.

56

IIGINAL

United States of America,

COMMONWEALTH OF PENNSYLVANIA,

Clearfield County, ss:

In the matter of

To the

The petition of

First. My ful

Second. My p

State ~~Territory~~ District of

Third. My oc

Fourth. I wa

Fifth. I emi

anno Domini 1

Sixth. I dec

at

Seventh. I a

in

and the name, date

Eighth. I an

government. I am

become a citizen of

permanently in the

Ninth. I am

Tenth. I ha

the

preceding the date

Eleventh.

said petition was

Attached her

~~with~~ required

Dated

The foregoing petit

that as to those m

merica.

BE IT REMEMBERED, that on this Seventh day of August A. D. one thousand nine hundred and five Ted Thomaschenski an alien, being duly sworn before the Prothonotary of the Court of Common Pleas, in and for the county aforesaid, according to law, declares and says:

That he was born in Germany on the 5 day of Nov. A. D. 1857, whence he emigrated, and arrived at the port of New York, in the United States, on the 1st day of Sept. A. D. 1902, and that it is bona fide his intention to become **A Citizen of the United States.** and to renounce forever all allegiance and fidelity to any foreign Prince, Potentate, State or Sovereignty whatever, and particularly to the sovereign of whom he is now a subject.

Friedrich Thomaschewski

CERTIFIED from the Records, this 7 day of August A. D. one thousand nine hundred and five.

Prothonotary.

Per

was born

children,

organized

ibedience to

cularly to

n to reside

act, since

least next

Court of

and the

removed.

he has read

belief, and

Subscribed and sworn to before me this 13 day of August, anno Domini 19 05

SEAL

Clerk.

By

Clerk.

*If the alien arrived otherwise than by vessel, the clerk of the court should be given the name of the transportation company.

Declaration of Intention ~~and Certificate of Arrival from Department of Immigration~~ filed this 13th day of August, 1905

Clerk,

By

Clerk

AFFIDAVIT OF WITNESSES

~~Common Pleas~~ Court of Clearfield County, Pa.

In the matter of the petition of Friedrich Thomaschewski to be admitted a citizen of the United States of America.

State of Penna

Co. of Clearfield ss:

Adam Zeigenfuss occupation farmer residing at Clearfield Pa

and Henry Lewis occupation farmer residing at Clearfield Pa

each being severally, duly, and respectively sworn, deposes and says that he is a citizen of the United States of America; that he has personally known Friedrich Thomaschewski the petitioner above mentioned, to be a resident of the United States for a period of at least five years continuously immediately preceding the date of filing his petition, and of the ~~Territory~~ State ~~District~~ in which the above-entitled application is made for a period of years immediately preceding the date of filing his petition; and that he has personal knowledge that the said petitioner is a person of good moral character, attached to the principles of the Constitution of the United States, and that he is in every way qualified, in his opinion, to be admitted a citizen of the United States.

Adam Zeigenfuss

Henry Lewis

SEAL

Subscribed and sworn to before me this 13 day of August, anno Domini 19 05

Clerk,

By Clerk.

11—2527

[OVER.]

IN THE MATTER OF THE PETITION OF

.....

TO BE ADMITTED A CITIZEN OF THE UNITED STATES OF AMERICA.

Filed ....., 19.....

OATH OF ALLEGIANCE

I hereby declare, on oath, that I absolutely and entirely renounce and abjure all allegiance and fidelity to any foreign prince, potentate, state, or sovereignty, and particularly to ..... *the* ..... *of* ..... *of which I have heretofore been a* citizen / subject *(and that I further renounce the title of* ....., *an order of nobility, which*

J J

Form 2319
Department of Commerce and Labor
NATURALIZATION SERVICE

ORDER OF COURT DENYING PETITION.

Upon consideration of the petition of John Carlson ..... *and the motion of* W J Shockley Assisting Western Dist of Pa ..... *United States Attorney for the* ..... *District of* ..... *in open Court this* 14 ..... *day of* Jan ....., 19....., *it appearing that* applicant failed to appear & prosecute his application for two years

THE SAID PETITION IS HEREBY ~~DENIED.~~ Dismissed

Allison O. Smith ..... *Judge*

MEMORANDUM OF CONTINUANCES.

REASONS FOR CONTINUANCE.

Continued from ..... *19* .....

to ..... *19* .....

Continued from ..... *19* .....

to ..... *19* .....

7—564

Certificate of Naturalization, No. ....., *issued on the* ..... *day of* ....., *A. D. 19*.....

11—25.37

No. 56.

IGINAL

Tuesday June 9. 1908

Naturalization Court

Application of Frederick Thomaschewski

Frederick Thomaschewski

1892

Mike Rudnick

1902

In the matter of ... merica.

To the ...

The petition of ...

First. My ful...

Second. My p...

State ~~Territory~~ of ~~District~~

Third. My oc...

Fourth. I wa...

Fifth. I emig...

anno Domini 1 ...

Sixth. I dech...

at ...

Seventh. I am ... was born in ... children, and the name, date ...

Eighth. I am ... organized government. I am ... tention to become a citizen of ... cularly to ... permanently in the ... n to reside ...

Ninth. I am ...

Tenth. I hav... wit, since the ... day ... least next preceding the date ...

Eleventh. ... Court of said petition was d... and the ...

Attached her... ~~and ...~~ require... removed. ~~...~~

Dated ...

the foregoing petit... he has read that as to those m... belief, and

SEAL ... Clerk, ... Clerk.

Declaration ... Clerk, ... Clerk.

AFFIDAVIT OF WITNESSES

... Court of ...

In the matter of the petition of ... to be admitted a citizen of the United States of America.

State of ...

Co. of ...

... occupation ... residing at ...

and ... occupation ... residing at ...

each being severally, duly, and respectively sworn, deposes and says that he is a citizen of the United States of America; that he has personally known ... the petitioner above mentioned, to be a resident of the United States for a period of at least five years continuously immediately preceding the date of filing his petition, and of the ~~Territory~~ State ~~District~~ in which the above-entitled application is made for a period of ... years immediately preceding the date of filing his petition; and that he has personal knowledge that the said petitioner is a person of good moral character, attached to the principles of the Constitution of the United States, and that he is in every way qualified, in his opinion, to be admitted a citizen of the United States.

SEAL ... Subscribed and sworn to before me this ... day of ..., anno Domini 19..

..., Clerk,

By ..., Clerk.

11—2527

OVER

IN THE MATTER OF THE PETITION OF

TO BE ADMITTED A CITIZEN OF THE UNITED STATES OF AMERICA.

Filed ....., 19.....

OATH OF ALLEGIANCE

I hereby declare, on oath, that I absolutely and entirely renounce and abjure all allegiance and fidelity to any foreign prince, potentate, state, or sovereignty, and particularly to ..... the ..... of ..... of which I have heretofore been a citizen/subject (and that I further renounce the title of ....., an order of nobility, which

J J

Form 2319
Department of Commerce and Labor
NATURALIZATION SERVICE

ORDER OF COURT DENYING PETITION.

Upon consideration of the petition of John Carlson *and the motion* W J Shockley representing Western Dist of Pa *United States Attorney for the* ..... *District of* ..... *in open Court by* 14 *day of* Jan *, 19....., it appearing that* applicant failed to appear & prosecute his application for two years

THE SAID PETITION IS HEREBY ~~*DENIED.*~~ Dismissed

Allison O. Smith *Judge*

MEMORANDUM OF CONTINUANCES.

REASONS FOR CONTINUANCE.

Continued from ....., 19 .....

to ....., 19 .....

Continued from ....., 19 .....

to ....., 19 .....

7—564

Certificate of Naturalization, No. ....., *issued on the* ..... *day of* ....., *A. D. 19*.....

11—2527

No. 56.

IIGINAL

In the matter o

To the Comm

The petition o

First. My fi

Second. My

State ~~Territory~~ of ~~District~~

Third. My oc

Fourth. I wo

Fifth. I emi

anno Domini 1 / 3

Sixth. I decl

at Clear

Seventh. I a

in

and the name, date

Eighth. I am

government. I am

become a citizen of

permanently in the

Ninth. I am

Tenth. I hav

the 1 day

preceding the date

Eleventh. I

said petition was d

Attached her

~~and Labor~~ require

Dated

Gotlieb Bembenek

the foregoing petit

that as to those m

SEAL.]

Declaration o

1892

1902

1902

1902

1887

1899

1906

merica.

was born

children,

organized

itention to

cularly to

n to reside

wit, since

least next

Court of

and the

r removed.

~~Commerce~~

he has read

b lief, and

, Clerk,

Clerk.

, Clerk,

Clerk.

In the matter of the petition of [illegible] to be admitted a citizen of the United States of America.

[illegible]

[illegible] occupation [illegible] residing at [illegible]

and [illegible] occupation [illegible] residing at [illegible]

each being severally, duly, and respectively sworn, deposes and says that he is a citizen of the United States of America; that he has personally known [illegible] the petitioner above mentioned, to be a resident of the United States for a period of at least five years continuously immediately preceding the date of filing his petition, and of the ~~Territory~~ State ~~District~~ in which the above-entitled application is made for a period of [illegible] years immediately preceding the date of filing his petition; and that he has personal knowledge that the said petitioner is a person of good moral character, attached to the principles of the Constitution of the United States, and that he is in every way qualified, in his opinion, to be admitted a citizen of the United States.

[illegible]

Adam [illegible]

SEAL.] Subscribed and sworn to before me this 15 day of [illegible], anno Domini 19[illegible]

[illegible], Clerk,

By [illegible], Clerk.

11—2527

[OVER.]

IN THE MATTER OF THE PETITION OF

.....

TO BE ADMITTED A CITIZEN OF THE UNITED STATES OF AMERICA.

Filed ....., 19.....

OATH OF ALLEGIANCE

I hereby declare, on oath, that I absolutely and entirely renounce and abjure all allegiance and fidelity to any foreign prince, potentate, state, or sovereignty, and particularly to ..... *the* ..... *of* ..... *of which I have heretofore been a* citizen / subject *(and that I further renounce the title of* ....., *an order of nobility, which*

J J

Form 2319
Department of Commerce and Labor
NATURALIZATION SERVICE

ORDER OF COURT DENYING PETITION.

Upon consideration of the petition of John Carlson ..... *and the motion* W J Shockley Prosecuting Western Dist of Pa ..... *United States Attorney for the* ..... *District of* ..... *in open Court this* 14 ..... *day of* Jan ....., 19....., *it appearing that* applicant failed to appear & prosecute his application for two years .....

THE SAID PETITION IS HEREBY ~~DENIED.~~ Dismissed

Allison O. Smith ....., *Judge.*

MEMORANDUM OF CONTINUANCES.

REASONS FOR CONTINUANCE.

Continued from ....., 19.....

to ....., 19.....

Continued from ....., 19.....

to ....., 19.....

7—561

Certificate of Naturalization, No. ....., *issued on the* ..... *day of* ....., *A. D. 19*.....

11—25.27

No. 56

IIGINAL

Naturalization application
Frederick Thomaschewski

Notes of testimony
taken June 9 1908

No 56

FILED
JUN 9 1908
ROLL B. THOMPSON,
PROTHONOTARY.

In the matte... merica.

To the ...

The petiti...

First. My...

Second. ...

State ~~Territory~~ of ~~District~~

Third. My...

Fourth. I...

Fifth. I...

anno Domini 1...

Sixth. I...

at ...

Seventh. I... was born

in ... children,

and the name, ...

Eighth. I... organized

government. I am ... itention to

become a citizen ... cularly to

permanently in ... n to reside

Ninth. I ...

Tenth. I ... wit, since

the ... least next

preceding the date ...

Eleventh. ... Court of

... and the

said petition was ...

Attached ... r removed.

~~and other~~ require... ~~Commerce~~

Dated ...

the foregoing petit... he has read

that as to those m... b lief, and

SEAL.] ... Clerk,

... Clerk.

Declaration of ...

... Clerk,

... Clerk.

In the matter of the petition of Frederick Thomaschewski to be admitted a citizen of the United States of America.

State of Minnesota

County of Ramsey

Adam Domsalla, occupation Miner, residing at Ashland Pa

and Henry Lewis, occupation Miner, residing at Ashland Pa

each being severally, duly, and respectively sworn, deposes and says that he is a citizen of the United States of America; that he has personally known Frederick Thomaschewski, the petitioner above mentioned, to be a resident of the United States for a period of at least five years continuously immediately preceding the date of filing his petition, and of the ~~Territory~~ State ~~District~~ in which the above-entitled application is made for a period of ... years immediately preceding the date of filing his petition; and that he has personal knowledge that the said petitioner is a person of good moral character, attached to the principles of the Constitution of the United States, and that he is in every way qualified, in his opinion, to be admitted a citizen of the United States.

Henry Lewis

Adam Domsalla

SEAL.] Subscribed and sworn to before me this 13 day of January, anno Domini 19..

Robert Thompson, Clerk,

By ... Clerk.

11—2527 [OVER.]

IN THE MATTER OF THE PETITION OF

.....

TO BE ADMITTED A CITIZEN OF THE UNITED STATES OF AMERICA.

Filed ....., 19.....

OATH OF ALLEGIANCE

I hereby declare, on oath, that I absolutely and entirely renounce and abjure all allegiance and fidelity to any foreign prince, potentate, state, or sovereignty, and particularly to ..... *the* ..... *of* ..... *of which I have heretofore been a* citizen / subject *(and that I further renounce the title of* ....., *an order of nobility, which*

J J

Form 2319
Department of Commerce and Labor
NATURALIZATION SERVICE

ORDER OF COURT DENYING PETITION.

Upon consideration of the petition of John Carlson ..... *and the motion* W J Shockley Assisting Western Dist of Pa ..... *United States Attorney* *for the* ..... *District of* ..... *in open Court* 14 ..... *day of* Jan ....., 19....., *it appearing that* applicant failed to appear & prosecute his application for two years

THE SAID PETITION IS HEREBY ~~DENIED.~~ Dismissed

Allison O. Smith ..... *Judge.*

MEMORANDUM OF CONTINUANCES.

REASONS FOR CONTINUANCE.

Continued from ..... , 19....

to ..... , 19....

Continued from ..... , 19

to ..... , 19.....

7—564

Certificate of Naturalization, No. ..... *, issued on the* ..... *day of* ..... *, A. D. 19...*

11—25.17

No. 56.

10

ORIGINAL

January 13th 1908

Fredk Thomaschenski

In the matter of

To the Comm

The petition o

First. My ful

Second. My p

State ~~Territory~~ ~~District~~ of

Third. My oc

Fourth. I wa

Fifth. I emig

anno Domini 1

Sixth. I decl

at Clear

Seventh. I am

in

and the name, date

Eighth. I am

government. I am

become a citizen of

permanently in the

Ninth. I am

Tenth. I hav

the 1st day

preceding the date

Eleventh.

Clearfield

said petition was d

attached her

~~and other~~ requir

Dated

the foregoing petit

that as to those m

SEAL.]

Declaration of

merica.

was born

children.

organized

tention to

cularly to

n to reside

wit, since

least next

Court of

and the

r removed.

he has read

b lief, and

, Clerk,

Clerk.

, Clerk,

Clerk.

In the matter of the petition of [illegible] to be admitted a citizen of the United States of America.

[illegible]

[illegible]

[illegible] occupation [illegible] residing at [illegible]

and [illegible] occupation [illegible] residing at [illegible]

each being severally, duly, and respectively sworn, deposes and says that he is a citizen of the United States of America; that he has personally known [illegible] the petitioner above mentioned, to be a resident of the United States for a period of at least five years continuously immediately preceding the date of filing his petition, and of the ~~Territory~~ State ~~District~~ in which the above-entitled application is made for a period of [illegible] years immediately preceding the date of filing his petition; and that he has personal knowledge that the said petitioner is a person of good moral character, attached to the principles of the Constitution of the United States, and that he is in every way qualified, in his opinion, to be admitted a citizen of the United States.

[illegible]

Adam [illegible]

SEAL.] Subscribed and sworn to before me this 13 day of January, anno Domini 19[illegible]

[illegible], Clerk,

By [illegible], Clerk.

11—2527

[OVER.]

IN THE MATTER OF THE PETITION OF

.....

TO BE ADMITTED A CITIZEN OF THE UNITED STATES OF AMERICA.

Filed ....., 19.....

OATH OF ALLEGIANCE

I hereby declare, on oath, that I absolutely and entirely renounce and abjure all allegiance and fidelity to any foreign prince, potentate, state, or sovereignty, and particularly to the ..... of ..... of which I have heretofore been a citizen subject (and that I further renounce the title of ....., an order of nobility, which

JJ

Form 2319
Department of Commerce and Labor
NATURALIZATION SERVICE

ORDER OF COURT DENYING PETITION.

Upon consideration of the petition of John Carlson ..... *and the motion* W J Shockley Assisting Western Dist of Pa ..... *United States Attorn* ..... *for the* ..... *District of* ..... *in open Court t* 14 ..... *day of* Jan ....., 19....., *it appearing that* applicant ..... failed to appear & prosecute his application for ..... five years .....

THE SAID PETITION IS HEREBY ~~DENIED.~~ Dismissed

Allison O. Smith, *Judge*

MEMORANDUM OF CONTINUANCES.

REASONS FOR CONTINUANCE.

Continued from ....., 19..

to ....., 19..

Continued from ....., 19

to ....., 19.....

7—554

Certificate of Naturalization, No. ....., *issued on the* ..... *day of* ....., *A. D. 19*..

11—25.27

No. 56.

IIGINAL

ate, state,

ty, which

the motion

States Attor

pen Court

, Judge

7—564

D. 19

1—2527

In the matter of

To the Comm

The petition o

First. My ful

Second. My p

State ~~Territory~~ of ~~District~~

Third. My oc

Fourth. I wa

Fifth. I emig

anno Domini 1 / 0

Sixth. I decl

at Clear

Seventh. I am

in

and the name, date

Eighth. I am

government. I am

become a citizen of

permanently in the

Ninth. I am

Tenth. I ha

the day

preceding the date

Eleventh.

said petition was d

Attached her

~~and other~~ require

Dated

the foregoing petit

that as to those m

SEAL.

Declaration of

merica.

1/ 5

was born

children,

organized

ntention to

ularly to

n to reside

wit, since

least next

Court of

and the

r removed.

he has read

b lief and

, Clerk,

Clerk.

, Clerk,

Clerk.

Application for Naturalization of Frederick Thomaschewski

Notes of testimony

#

Common Pleas Court of Beaver County, Pa

In the matter of the petition of Frederick Thomaschewski to be admitted a citizen of the United States of America.

Date of Birth

Con of Emigrant

Adam Domsalla occupation Miner residing at Bessemer Pa

and Jerry Lowe occupation Miner residing at Bessemer Pa

each being severally, duly, and respectively sworn, deposes and says that he is a citizen of the United States of America; that he has personally known Frederick Thomaschewski, the petitioner above mentioned, to be a resident of the United States for a period of at least five years continuously immediately preceding the date of filing his petition, and of the ~~Territory~~ State ~~District~~ in which the above-entitled application is made for a period of years immediately preceding the date of filing his petition; and that he has personal knowledge that the said petitioner is a person of good moral character, attached to the principles of the Constitution of the United States, and that he is in every way qualified, in his opinion, to be admitted a citizen of the United States.

Adam Domsalla

SEAL.

Subscribed and sworn to before me this 13 day of January, anno Domini 19

, Clerk,

By , Clerk.

11—2527

[OVER.]

IN THE MATTER OF THE PETITION OF

Frederick Thomaschewski

TO BE ADMITTED A CITIZEN OF THE UNITED STATES OF AMERICA.

Filed June 9th, 1908

OATH OF ALLEGIANCE

I hereby declare, on oath, that I absolutely and entirely renounce and abjure all allegiance and fidelity to any foreign prince, potentate, state, or sovereignty, and particularly to William II *the* Emperor *of* Germany *of which I have heretofore been a* ~~citizen~~ *subject* ~~(and that I further renounce the title of~~ ~~, an order of nobility, which I have heretofore held)~~*; that I will support and defend the Constitution and laws of the United States of America against all enemies, foreign and domestic, and that I will bear true faith and allegiance to the same.*

Friedrich Thomaschewski

Subscribed and sworn to before me, in open Court, this 1st *day of* June *, A. D. 19*08

[SEAL.]

Roll B Thompson, Clerk.
Prothonotary

ORDER OF COURT ADMITTING PETITIONER

Upon consideration of the petition of Frederick Thomaschewski *, and affidavits in support thereof, and further testimony taken in open Court, it is ordered that the said petitioner, who has taken the oath required by law, be, and hereby is, admitted to become a citizen of the United States of America, this* 1st *day of* June *, A. D. 19*08.

~~(It is further ordered, upon consideration of the petition of the said~~ ~~, that his name be, and hereby is, changed to~~ ~~, under authority of the provisions of section 6 of an act entitled "An Act to establish a Bureau of Immigration and Naturalization, and to provide for a uniform rule for the naturalization of aliens throughout the United States," approved June 29, 1906.)~~

By the Court:

[illegible]

56

Mike Reednik, Minor Residing at Rosebud Pa
Gottlieb Bembenek " " " " "
Swear we have known the within named Fred Thomaschewski to have been in the U S for more than five years and that he is a man of good moral principle, and will make desireable citizens

Mike Reednike
Gottlieb Bembenek

Sworn to & subscribed to before me this 9 day of June 1908

Roll B Thompson

Certificate of Naturalization, No. 4326 *, issued on the* 1st *day of* June *, A. D. 19*

11—2527

No. 57

ORIGINAL

UNITED STATES OF AMERICA

Department of Commerce and Labor
BUREAU OF IMMIGRATION AND NATURALIZATION
DIVISION OF NATURALIZATION

PETITION FOR NATURALIZATION

Common Pleas Court of Crawford County, O.

In the matter of the petition of Edward Grabowsky to be admitted a citizen of the United States of America.

To the Common Pleas Court of Crawford Co. O.

The petition of Edward Grabowsky respectfully shows:

First. My full name is Edward Grabowsky Edward Grabowsky.

Second. My place of residence is ~~number~~ ~~street, city~~ town of Upper Sandusky State ~~Territory~~ ~~District~~ of Ohio.

Third. My occupation is Clergyman Minister

Fourth. I was born on the 25 day of July, anno Domini 1877 at Kalisz, Russia

Fifth. I emigrated to the United States from Russia on or about the 1st day of May anno Domini 1902, and arrived at the port of New York, in the United States, on the vessel Kaiser Wilhelm der Grosse

Sixth. I declared my intention to become a citizen of the United States on the 21 day of July anno Domini 1908 at Mansfield Ohio in the Common Pleas Court of Crawford County, O.

Seventh. I am married. My wife's name is Pauline She was born in Germany, and now resides at Upper Sandusky, Ohio. I have 3 children, and the name, date and place of birth, and place of residence of each of said children is as follows:

Harriet July 2-1911 Upper Sandusky, O. Upper Sandusky, O.

Agatha Sept. 6 1913 Upper Sandusky, O. Upper Sandusky, O.

Eighth. I am not a disbeliever in or opposed to organized government or a member of or affiliated with any organization or body of persons teaching disbelief in organized government. I am not a polygamist nor a believer in the practice of polygamy. I am attached to the principles of the Constitution of the United States, and it is my intention to become a citizen of the United States and to renounce absolutely and forever all allegiance and fidelity to any foreign prince, potentate, state, or sovereignty, and I particularly to William II Emperor of Germany of which at this time I am a ~~citizen~~ subject, and it is my intention to reside permanently in the United States.

Ninth. I am able to speak the English language.

Tenth. I have resided continuously in the United States of America for a term of five years at least immediately preceding the date of this petition, to wit, since the 13 day of June anno Domini 1907, and in the ~~Territory~~ State of Ohio for one year at least next preceding the date of this petition, to wit, since the 13 day of June anno Domini 1912.

Eleventh. ~~I have not heretofore made petition for citizenship to the~~ I made petition for citizenship to the Common Pleas Court of Crawford County, Ohio at Mansfield, Ohio on the 13 day of February anno Domini 1912, and the said petition was denied by the said Court for the following reasons and causes, to wit: Not a citizen

and the cause of such denial has since been cured or removed.

Attached hereto and made a part of this petition is the ~~my~~ declaration of intention of the petitioner to become a citizen of the United States ~~and the certificate from the Department of Commerce and Labor~~ required by law. Wherefore your petitioner prays that he may be admitted a citizen of the United States of America.

Dated at Upper Sandusky, O. this 13 day of May, 1912.

Edward Grabowsky
Petitioner

State of Ohio
County of Crawford } ss.

Edward Grabowsky being duly sworn, deposes and says that he is the petitioner in the above-entitled proceeding; that he has read the foregoing petition and knows the contents thereof; that the same is true of his own knowledge, except as to matters therein stated to be alleged upon information and belief, and that as to those matters he believes it to be true.

Subscribed and sworn to before me this 13 day of May, anno Domini 1912.

[SEAL] Clerk.

By Clerk.

*Here set out whether witness is known to the petitioner, and name. If a corporation petition, proof must be given.

Declaration of Intention ~~and Certificate of Arrival from Department of Commerce and Labor~~ filed this 13th day of February, 1908

Clerk.

By Clerk.

AFFIDAVIT OF WITNESSES

Common Pleas Court of Crawford Co. O.

In the matter of the petition of Edward Grabowsky to be admitted a citizen of the United States of America.

and Fred Ehrman occupation Grocer residing at Upper Sandusky, O.
occupation Hotel Keeper residing at Upper Sandusky, O.

each being severally, duly, and respectively sworn, deposes and says that he is a citizen of the United States of America; that he has personally known Edward Grabowsky the petitioner above mentioned, to be a resident of the United States for a period of at least five years continuously immediately preceding the date of filing his petition, and of the ~~Territory~~ State of Ohio in which the aforesaid application is made for a period of five years immediately preceding the date of filing his petition; and that he has personal knowledge that the said petitioner is a person of good moral character, attached to the principles of the Constitution of the United States, and that he is in every way qualified, in his opinion, to be admitted a citizen of the United States.

Edward Grabowsky
Petitioner

[SEAL] Subscribed and sworn to before me this 13 day of May, anno Domini 1912.

Clerk.

By Clerk.

11—2537

[OVER.]

IN THE MATTER OF THE PETITION OF

Frederick Thomaschewski

TO BE ADMITTED A CITIZEN OF THE UNITED STATES OF AMERICA.

Filed June 9th, 1908

OATH OF ALLEGIANCE

I hereby declare, on oath, that I absolutely and entirely renounce and abjure all allegiance and fidelity to any foreign prince, potentate, state, or sovereignty, and particularly to William II *the* Emperor *of* Germany *of which I have heretofore been a* ~~citizen~~ subject *(~~and that I further renounce the title of~~ , ~~an order of nobility, which I have heretofore held~~); that I will support and defend the Constitution and laws of the United States of America against all enemies, foreign and domestic, and that I will bear true faith and allegiance to the same.*

Friedrich Thomaschewski

Subscribed and sworn to before me, in open Court, this 1st *day of* June *, A. D. 19*08

[SEAL.]

Roll B. Thompson, Clerk.
Prothonotary

ORDER OF COURT ADMITTING PETITIONER

Upon consideration of the petition of Frederick Thomaschewski *, and affidavits in support thereof, and further testimony taken in open Court, it is ordered that the said petitioner, who has taken the oath required by law, be, and hereby is, admitted to become a citizen of the United States of America, this* 1st *day of* June *, A. D. 19*08.

~~*It is further ordered, upon consideration of the petition of the said , that his name be, and hereby is, changed to , under authority of the provisions of section 6 of an act entitled "An Act to establish a Bureau of Immigration and Naturalization, and to provide for a uniform rule for the naturalization of aliens throughout the United States," approved June 29, 1906.*~~

By the Court:

[illegible]

56

Mike Reednik, Minor Residing at Rosebud Co.
Gottlieb Bembenek " " " " "
Swear we have known the within named Fred Thomaschewski to have been in the U S for more than five years and that he is a man of good moral principle, and will make desireable citizens

Mike Reednike
Gottlieb Bembenek

Sworn to & subscribed to before me this 9 day of June 1908

Roll B Thompson

Certificate of Naturalization, No. 4326 *, issued on the* 9 *day of* June *, A. D. 19*

11—2527

No. 5

RIGINAL

United States of America,

COMMONWEALTH OF PENNSYLVANIA.

Clearfield County, ss:

BE IT REMEMBERED, that on this Twenty first *day of* September *A. D. one thousand nine hundred and* three Edward Grabowski *an alien, being duly sworn before the Prothonotary of the Court of Common Pleas, in and for the county aforesaid, according to law, declares and says:*

That he was born in Germany *on the* 25th *day of* July *A. D.* 1878, *whence he emigrated, and arrived at the port of* New York, *in the United States, on the* 15th *day of* April, *A. D.* 1902, *and that it is bona fide his intention to become A CITIZEN OF THE UNITED STATES, and to renounce forever all allegiance and fidelity to any foreign Prince, Potentate, State or Sovereignty whatever, and particularly to the sovereign of whom he is now a subject.*

Edward Grabowski

CERTIFIED from the Records, this 21 *day of* September *A. D. one thousand nine hundred and* three

Frank H. Thompson *Prothonotary.*

Per

Declaration of Intention ~~and Certificate of Landing from Department of Commerce and Labor~~ *filed this* 13 *day of* [illegible] *19*[illegible]

[illegible] *Clerk,*

By [illegible] *Clerk.*

AFFIDAVIT OF WITNESSES

Common Pleas *Court of* Clearfield Co.

In the matter of the petition of Edward Grabowski *to be admitted a citizen of the United States of America,*

[illegible]

[illegible] *occupation* [illegible] *residing at* [illegible]

and Fred [illegible] *occupation* Hotel [illegible] *residing at* [illegible]

each being severally, duly, and respectively sworn, deposes and says that he is a citizen of the United States of America; that he has personally known Edward Grabowsky *the petitioner above mentioned to be a resident of the United States for a period of at least five years continuously immediately preceding the date of filing his petition, and of the* ~~Territory~~ State District *in which the aforesaid application is made for a period of* five *years immediately preceding the date of filing his petition; and that he has personal knowledge that the said petitioner is a person of good moral character, attached to the principles of the Constitution of the United States, and that he is in every way qualified, in his opinion, to be admitted a citizen of the United States.*

[illegible]

[illegible]

Subscribed and sworn to before me this 13 *day of* [illegible] *, anno Domini 19*[illegible]

[illegible] *, Clerk,*

By [illegible] *, Clerk.*

11—2527

[OVER.]

IN THE MATTER OF THE PETITION OF

.....

TO BE ADMITTED A CITIZEN OF THE UNITED STATES OF AMERICA.

Filed ....., 19.....

OATH OF ALLEGIANCE

I hereby declare, on oath, that I absolutely and entirely renounce and abjure all allegiance and fidelity to any foreign prince, potentate, state, or sovereignty, and particularly to ..... the ..... of ..... of which I have heretofore been a citizen / subject (and that I further renounce the title of ....., an order of nobility, which I have heretofore held); that I will support and defend the Constitution and laws of the United States of America against all enemies, fo and domestic, and that I will bear true faith and allegiance to the same.

.....

Subscribed and sworn to before me, in open Court, this ..... day of ....., A. D. 19.....

[SEAL.]

.....,

ORDER OF COURT ADMITTING PETITIONER

Upon consideration of the petition of ..... , and affidavits in support thereof further testimony taken in open Court, it is ordered that the said petitioner, who has taken the oath required by law, be, and hereby is, adm to become a citizen of the United States of America, this ..... day of ....., A. D. 19.....

(It is further ordered, upon consideration of the petition of the said ....., that his name be hereby is, changed to ....., under authority of the provisions of section 6 of an act entitled "An establish a Bureau of Immigration and Naturalization, and to provide for a uniform rule for the naturalization of aliens throughou United States," approved June 29, 1906.)

By the Court:

.J

Certificate of Naturalization, No. ....., issued on the ..... day of ....., A. D. 19 ...

11—2517

No. 58

58

RIGINAL

Department of Commerce and Labor
BUREAU OF IMMIGRATION AND NATURALIZATION
DIVISION OF NATURALIZATION

PETITION FOR NATURALIZATION

Court of

ited States of America.

, anno Domini 1

~~She was born~~
~~children.~~

ig disbelief in organized
and it is my intention to
nty, and particularly to
is my intention to reside

petition, to wit, since
r one year at least next

~~Court of~~
~~and the~~

~~ween cured or removed~~
epartment of Commerce

ing; that he has read
ation and belief, and

day of , anno Domini 19

[SEAL.]

, Clerk,

By Clerk.

* If the alien arrived otherwise than by vessel, the character of conveyance or name of transportation company should be given.

Declaration of Intention ~~and Certificate of Landing from Department of Commerce and Labor~~ filed this day of , 19

, Clerk,

By Clerk.

AFFIDAVIT OF WITNESSES

Court of

In the matter of the petition of to be admitted a citizen of the United States of America.

, occupation , residing at

and , occupation , residing at

each being severally, duly, and respectively sworn, deposes and says that he is a citizen of the United States of America; that he has personally known the petitioner above mentioned, to be a resident of the United States for a period of at least five years continuously immediately preceding the date of filing his petition, and of the State Territory District in which the above-entitled application is made for a period of years immediately preceding the date of filing his petition; and that he has personal knowledge that the said petitioner is a person of good moral character, attached to the principles of the Constitution of the United States, and that he is in every way qualified, in his opinion, to be admitted a citizen of the United States.

[SEAL.] Subscribed and sworn to before me this day of , anno Domini 19

, Clerk,

By , Clerk.

11—2527

[OVER.]

IN THE MATTER OF THE PETITION OF

TO BE ADMITTED A CITIZEN OF THE UNITED STATES OF AMERICA.

Filed ....., 19.....

OATH OF ALLEGIANCE

I hereby declare, on oath, that I absolutely and entirely renounce and abjure all allegiance and fidelity to any foreign prince, potentate, state, or sovereignty, and particularly to ... the ..... of ..... of which I have heretofore been a citizen / subject (and that I further renounce the title of ....., an order of nobility, which

57

Form 2310
Department of Commerce and Labor
NATURALIZATION SERVICE

ORDER OF COURT DENYING PETITION.

Upon consideration of the petition of Eduard Grabowsky and the motion of W J Shockley, representing Western Dist of Pa. United States Attorney for the ..... District of ..... in open Court this ..... day of ....., 19....., it appearing that applicant failed to appear & prosecute his application

THE SAID PETITION IS HEREBY ~~DENIED~~ dismissed

Allison O. Smith Judge.

MEMORANDUM OF CONTINUANCES.

	REASONS FOR CONTINUANCE.
Continued from ....., 19.....	.....
to ....., 19.....	.....
Continued from ....., 19	.....
to ....., 19	

7—591

Certificate of Naturalization, No. ....., issued on the ..... day of ....., A. D. 19.....

11—2571

No. 58

ORIGINAL

Department of Commerce and Labor
BUREAU OF IMMIGRATION AND NATURALIZATION
DIVISION OF NATURALIZATION

PETITION FOR NATURALIZATION

Common Pleas Court of Cambria Co. Pa.

In the matter of the petition of Antony Aros *to be admitted a citizen of the United States of America.*

To the Common Pleas *Court of* Cambria Co. Pa.

The petition of Antony Aros *respectfully shows:*

First. My full name is Antony Aros

Second. My place of residence is number ... *street, town of* ...

State of ...

Third. My occupation is ...

Fourth. I was born on the ... *day of* ... *, anno Domini 18*... *, at* ...

Fifth. I emigrated to the United States from ... *, on or about the* ... *day of* ... *anno Domini 18*... *, and arrived at the port of* ... *, in the United States, on the vessel** ...

Sixth. I declared my intention to become a citizen of the United States on the ... *day of* ... *, anno Domini 1*... *at* ... *, in the* ... *Court of* ...

Seventh. I am not married. ~~My wife's name is~~ ... ~~and now resides at~~ ... ~~She was born in~~ ... ~~children, and the name, date and place of birth, and place of residence of each of said children is as follows:~~

Eighth. I am not a disbeliever in or opposed to organized government or a member of or affiliated with any organization or body of persons teaching disbelief in organized government. I am not a polygamist nor a believer in the practice of polygamy. I am attached to the principles of the Constitution of the United States, and it is my intention to become a citizen of the United States and to renounce absolutely and forever all allegiance and fidelity to any foreign prince, potentate, state, or sovereignty, and particularly to ... *of which at this time I am a subject, and it is my intention to reside permanently in the United States.*

Ninth. I am able to speak the English language.

Tenth. I have resided continuously in the United States of America for a term of five years at least immediately preceding the date of this petition, to wit, since the ... *day of* ... *, anno Domini 1*... *, and in the State of* ... *for one year at least next preceding the date of this petition, to wit, since the* ... *day of* ... *, anno Domini 19*...

Eleventh. I have not heretofore made petition for citizenship to any court. ~~I made petition for citizenship to the~~ ... ~~Court of~~ ... ~~on the~~ ... ~~day of~~ ... ~~anno Domini 1~~ ... ~~and the said petition was denied by the said Court for the following reasons and causes, to wit:~~ ... ~~, and the cause of such denial has since been cured or removed.~~

Attached hereto and made a part of this petition is my declaration of intention to become a citizen of the United States and the certificate from the Department of Commerce and Labor required by law. Wherefore your petitioner prays that he may be admitted a citizen of the United States of America.

Dated ... *, 190*...

... (Signature of petitioner.)

Antony Aros *being duly sworn, deposes and says that he is the petitioner in the above-entitled proceeding; that he has read the foregoing petition and knows the contents thereof; that the same is true of his own knowledge, except as to matters therein stated to be alleged upon information and belief, and that as to those matters he believes it to be true.*

Subscribed and sworn to before me this ... *day of* ... *, anno Domini 19*...

[SEAL.] ... *, Clerk.*

By ... *, Clerk.*

*If the alien arrived otherwise than by vessel, the character of conveyance or name of transportation company should be given.

Declaration of Intention ~~and Certificate of Landing from Department of Commerce and Labor~~ *filed this* 21 *day of* ... *, 19*...

... *, Clerk.*

By ... *, Clerk.*

AFFIDAVIT OF WITNESSES

... *Court of* Cambria Co.

In the matter of the petition of ... *to be admitted a citizen of the United States of America.*

... *occupation* ... *, residing at* ...

and ... *occupation* ... *, residing at* ...

each being severally, duly, and respectively sworn, deposes and says that he is a citizen of the United States of America; that he has personally known ... *, the petitioner above mentioned, to be a resident of the United States for a period of at least five years continuously immediately preceding the date of filing his petition, and of the State in which the above-entitled application is made for a period of* ... *years immediately preceding the date of filing his petition; and that he has personal knowledge that the said petitioner is a person of good moral character, attached to the principles of the Constitution of the United States, and that he is in every way qualified, in his opinion, to be admitted a citizen of the United States.*

...
Jno. D. McGrath

[SEAL.] *Subscribed and sworn to before me this* 21 *day of* ... *, anno Domini 19*...

... *, Clerk.*

11—2527 [OVER.] *By* ... *, Clerk.*

IN THE MATTER OF THE PETITION OF

TO BE ADMITTED A CITIZEN OF THE UNITED STATES OF AMERICA.

Filed ....., 19.....

OATH OF ALLEGIANCE

I hereby declare, on oath, that I absolutely and entirely renounce and abjure all allegiance and fidelity to any foreign prince, potentate, state, or sovereignty, and particularly to ..... the ..... of ..... of which I have heretofore been a citizen/subject (and that I further renounce the title of ....., an order of nobility, which I

a 57

Form 2319
Department of Commerce and Labor
NATURALIZATION SERVICE

ORDER OF COURT DENYING PETITION.

Upon consideration of the petition of Edward Grabowsky *and the motion of* W. J. Shockley representing Western Dist of Pa. *United States Attorney for the ..... District of ..... in open Court this ..... day of ....., 19....., it appearing that* applicant failed to appear & prosecute his application

THE SAID PETITION IS HEREBY ~~DENIED~~. dismissed

Allison O. Smith *Judge.*

MEMORANDUM OF CONTINUANCES.

REASONS FOR CONTINUANCE.

Continued from ....., 19....

to ....., 19....

Continued from ....., 19

to ....., 19....

7—564

Certificate of Naturalization, No. ....., *issued on the* ..... *day of* ....., *A. D. 19*....

11—2547

No. 58

Form 3H0 ORIGINAL

C.DEB

No. of certificate 556706 6

Name Anthony Houst

Age 51 years

Declaration of intention No. 5-8

issued by Clerk of Common Pleas

Court of Clearfield County Pa

on the

1 day of Oct A.D. 1904

Petition, Vol. 1 No. 58

Order signed on the 9 day of

June A.D. 1905

~~Name, age and place of residence of wife.~~

~~Names, ages and places of residence of minor children.~~

Now this certificate

issued in lieu of

certificate #14327

June 8, 1915. John H Moore Prothy

Anthony Houst

(Signature of holder)

Old certificate No. 14327

United State

COMMONWEALTH

Clearfiel

In the matter o

To the Court

The petition

First. My fu

Second. My

State

~~Territory of~~

District

Third. My o

Fourth. I a

Fifth. I em

anno Domini 1

Sixth. I de

at

Seventh. I o

in

~~and the name, date~~

Eighth. I a

government. I am

become a citizen of

permanently in the

Ninth. I am

Tenth. I hav

the day

preceding the date

Eleventh. I

~~said petition was~~

Attached here

and Labor required

Dated

the foregoing petiti

that as to those ma

BE IT REMEMO

October

Prothonotary of the Co

declares and says:

That he was born

the

emigrated, and arrived

the

bona fide his intention

allegiance and fidelity

particularly to the sove

America.

day of

before the

ng to law,

on

thence he

States, on

~~Names, ages and places of residence of minor children.~~

that it is

ever all

ever, and

et.

organized

ntention to

ourly to

n to reside

Court of

~~and the~~

~~removed~~

Commerce

thousand

thonotary.

Subscribed and sworn to before me this day of anno Domini 19

SEAL.

, Clerk.

By Clerk.

If the alien arrived in the United States through the port of entry or name of transportation company should be given.

Declaration of Intention and Certificate of Landing from Department of Commerce and Labor filed this day of 19

, Clerk.

By Clerk.

AFFIDAVIT OF WITNESSES

Court of

In the matter of the petition of to be admitted a citizen of the United States of America.

occupation residing at

and occupation residing at

each being severally, duly, and respectively sworn, deposes and says that he is a citizen of the United States of America; that he has personally known the petitioner above mentioned, to be a resident of the United States for a period of at least five years continuously immediately preceding the date of filing his petition, and of the State/Territory in which the above-entitled application is made for a period of years immediately preceding the date of filing his petition; and that he has personal knowledge that the said petitioner is a person of good moral character, attached to the principles of the Constitution of the United States, and that he is in every way qualified, in his opinion, to be admitted a citizen of the United States.

SEAL.

Subscribed and sworn to before me this day of anno Domini 19

, Clerk.

By , Clerk.

11—2827

[OVER.]

IN THE MATTER OF THE PETITION OF

.....

TO BE ADMITTED A CITIZEN OF THE UNITED STATES OF AMERICA.

Filed ....., 19.....

OATH OF ALLEGIANCE

I hereby declare, on oath, that I absolutely and entirely renounce and abjure all allegiance and fidelity to any foreign prince, potentate, state, or sovereignty, and particularly to ..... the ..... of ..... of which I have heretofore been a citizen / subject (and that I further renounce the title of ....., an order of nobility, which I

57

Form 2319
Department of Commerce and Labor
NATURALIZATION SERVICE

ORDER OF COURT DENYING PETITION.

Upon consideration of the petition of Edward Grabowsky *and the motion of* W J Shockley Assistant Western Dist of Pa *United States Attorney for the ..... District of ..... in open Court this ..... day of ....., 19....., it appearing that* applicant failed to appear & prosecute his application

THE SAID PETITION IS HEREBY ~~DENIED.~~ dismissed

Allison O. Smith *Judge.*

MEMORANDUM OF CONTINUANCES.

	REASONS FOR CONTINUANCE.
Continued from ....., 19.....	
to ....., 19.....	
Continued from ....., 19	
to ....., 19	

7—561

Certificate of Naturalization, No. ....., *issued on the* ..... *day of* ....., *A. D. 19*.....

11—2567

No. 58

58

ORIGINAL

Age 51 years

Declaration of intention issued by clerk of Common Pleas court of Clearfield Co. Pa.

vol. — page — on the 1" day of October A.D. 1904

Petition filed on the 1" day of February A.D. 1908, vol. 1 page 58

~~Name, age and place of residence of wife.~~

~~Names, ages and places of residence of minor children.~~

New certificate issued to No 556706 June 5 1915 John H Moore Pr

Date of order: June 1" 1908

Vol. 1 page 58

Anthony Houst
(Signature of holder.)

United State
COMMONWEALTH
Clearfield

BE IT REMEMB
October
Anthony

Prothonotary of the Co
declares and says:

That he was born
the
emigrated, and arrived
the 8"
bona fide his intention
allegiance and fidelity
particularly to the sov

day of

before the

ing to law,

on

whence he

States, on

that it is

forever all

atever, and

ist.

is 1"

ne thousand

nine hundred and

Prothonotary.

Per

In the matter o

To the Ann

The petition

First. My fu

Second. My

State Territory of District

Third. My o

Fourth. I w

Fifth. I emi

anno Domini 1

Sixth. I decl

at

Seventh. I a

in

and the name, date

Eighth. I am

government. I am

become a citizen of

permanently in the

Ninth. I am

Tenth. I ha

the day

preceding the date

Eleventh. I

~~said petition was d~~

Attached here

and Labor required

Dated

the foregoing petitio

that as to those ma

Subscribed and sworn to before me this day anno Domini 19

SEAL.

Clerk,

By Clerk.

* If the alien arrived otherwise than by vessel, the [illegible] of transportation company should be given.

Declaration of Intention and Certificate of Landing from Department of Commerce and Labor filed this 1 day of 19

Clerk,

By Clerk.

AFFIDAVIT OF WITNESSES

Court of

In the matter of the petition of to be admitted a citizen of the United States of America.

occupation residing at

and occupation residing at

each being severally, duly, and respectively sworn, deposes and says that he is a citizen of the United States of America; that he has personally known the petitioner above mentioned, to be a resident of the United States for a period of at least five years continuously immediately preceding the date of filing his petition, and of the State Territory District in which the above-entitled application is made for a period of years immediately preceding the date of filing his petition, and that he has personal knowledge that the said petitioner is a person of good moral character, attached to the principles of the Constitution of the United States, and that he is in every way qualified, in his opinion, to be admitted a citizen of the United States.

Commonwealth
for D McGrath

SEAL.

Subscribed and sworn to before me this day of , anno Domini 19

, Clerk,

By , Clerk.

11—2527

[OVER.]

IN THE MATTER OF THE PETITION OF

.....

TO BE ADMITTED A CITIZEN OF THE UNITED STATES OF AMERICA.

Filed ....., 19.....

OATH OF ALLEGIANCE

I hereby declare, on oath, that I absolutely and entirely renounce and abjure all allegiance and fidelity to any foreign prince, potentate, state, or sovereignty, and particularly to ... the ..... of ..... of which I have heretofore been a citizen subject (and that I further renounce the title of ..... , an order of nobility, which

57

Form 2319
Department of Commerce and Labor
NATURALIZATION SERVICE

ORDER OF COURT DENYING PETITION.

Upon consideration of the petition of Edward Grabowsky *and the motion of* W J Shockley Supervising Western Dist of Pa. *United States Attorney for the ..... District of ..... in open Court this ..... day of ....., 19....., it appearing that* applicant failed to appear & prosecute his application

THE SAID PETITION IS HEREBY ~~DENIED.~~ dismissed

Allison O. Smith *Judge.*

MEMORANDUM OF CONTINUANCES.

REASONS FOR CONTINUANCE.

Continued from ....., 19.....
to ....., 19.....
Continued from ....., 19
to ....., 19 .....

7—584

Certificate of Naturalization, No. ....., *issued on the* ..... *day of* ....., *A. D. 19*.....

11—2547

No. 58

58

ORIGINAL

United States of America,

COMMONWEALTH OF PENNSYLVANIA,

Clearfield County, ss:

BE IT REMEMBERED, that on this First *day of* October *A. D. one thousand nine hundred and* [illegible] Anthony Houst *an alien, being duly sworn before the Prothonotary of the Court of Common Pleas, in and for the county aforesaid, according to law, declares and says:*

That he was born in Austria *on the* 7 *day of* August *A. D.* 18[illegible] *whence he emigrated, and arrived at the port of* New York *, in the United States, on the* 8 *day of* [illegible] *A. D.* 188[illegible] *and that it is bona fide his intention to become* **A Citizen of the United States,** *and to renounce forever all allegiance and fidelity to any foreign Prince, Potentate, State or Sovereignty whatever, and particularly to the sovereign of whom he is now a subject.*

Anthony Houst.

CERTIFIED from the Records, this 1 *day of* Oct *A. D. one thousand nine hundred and* [illegible]

[illegible]

Prothonotary.

Per

Subscribed and sworn to before me this [illegible] *day of* [illegible] *, anno Domini 19*

[illegible] *, Clerk,*

By [illegible] *Clerk.*

If the alien arrives otherwise than by vessel, the [illegible] of transportation company should be given.

Declaration of Intention and Certificate of Landing from Department of Commerce and Labor filed this [illegible] *day of* [illegible] *, 19*

[illegible] *, Clerk,*

By [illegible] *Clerk.*

AFFIDAVIT OF WITNESSES

[illegible] *Court of* [illegible]

In the matter of the petition of [illegible] *to be admitted a citizen of the United States of America.*

[illegible] *occupation* [illegible] *residing at* [illegible]

and [illegible] *occupation* [illegible] *residing at* [illegible]

each being severally, duly, and respectively sworn, deposes and says that he is a citizen of the United States of America; that he has personally known [illegible] *the petitioner above mentioned, to be a resident of the United States for a period of at least five years continuously immediately preceding the date of filing his petition, and of the State Territory in which the above-entitled application is made for a period of* [illegible] *years immediately preceding the date of filing his petition; and that he has personal knowledge that the said petitioner is a person of good moral character, attached to the principles of the Constitution of the United States, and that he is in every way qualified, in his opinion, to be admitted a citizen of the United States.*

[illegible]

[illegible]

Subscribed and sworn to before me this [illegible] *day of* [illegible] *, anno Domini 19*

[illegible] *, Clerk,*

By [illegible] *, Clerk.*

11—2527

[OVER.]

IN THE MATTER OF THE PETITION OF

.....

TO BE ADMITTED A CITIZEN OF THE UNITED STATES OF AMERICA.

Filed ....., 19.....

OATH OF ALLEGIANCE

I hereby declare, on oath, that I absolutely and entirely renounce and abjure all allegiance and fidelity to any foreign prince, potentate, state, or sovereignty, and particularly to ..... *the* ..... *of* ..... *of which I have heretofore been a* citizen / subject *(and that I further renounce the title of* ....., *an order of nobility, which*

57

Form 2310
Department of Commerce and Labor
NATURALIZATION SERVICE

ORDER OF COURT DENYING PETITION.

Upon consideration of the petition of Eduard Grabowsky ..... *and the motion* ..... *United States Attorney* C W J Shockley Supervising Western Dist of Pa. ..... *in open Court in* ..... *for the* ..... *District of* ..... *day of* ....., 19....., *it appearing that* applicant failed to appear & prosecute his application

THE SAID PETITION IS HEREBY ~~DENIED.~~ dismissed

Allison O. Smith ..... *Judge*

MEMORANDUM OF CONTINUANCES.

REASONS FOR CONTINUANCE.

Continued from ....., 19.....
to ....., 19.....
Continued from ....., 19.....
to ....., 19.....

Certificate of Naturalization, No. ....., *issued on the* ..... *day of* ..... *, A. D. 19*

No. 58

58

RIGINAL

FILED
JAN 30 1908
ROLL B. THOMPSON,
PROTHONOTARY.

In the matter of [illegible] merica.

To the [illegible]

The petition [illegible]

First. My [illegible]

Second. My place of residence is number [illegible] street, [illegible] town of [illegible]

State ~~Territory~~ of [illegible]

Third. My occupation is [illegible]

Fourth. I was born on the [illegible] day of [illegible], anno Domini 1[illegible], at [illegible]

Fifth. I emigrated to the United States from [illegible], on or about the [illegible] day of [illegible] anno Domini 1[illegible], and arrived at the port of [illegible], in the United States, on the vessel* [illegible]

Sixth. I declared my intention to become a citizen of the United States on the [illegible] day of [illegible], anno Domini 1[illegible] at [illegible], in the [illegible] Court of [illegible]

Seventh. I am not married. ~~My wife's name is [illegible] She was born in [illegible] and now resides at [illegible] I have [illegible] children, and the name, date and place of birth, and place of residence of each of said children is as follows:~~

Eighth. I am not a disbeliever in or opposed to organized government or a member of or affiliated with any organization or body of persons teaching disbelief in organized government. I am not a polygamist nor a believer in the practice of polygamy. I am attached to the principles of the Constitution of the United States, and it is my intention to become a citizen of the United States and to renounce absolutely and forever all allegiance and fidelity to any foreign prince, potentate, state, or sovereignty, and particularly to [illegible] of which at this time I am a ~~citizen~~ subject, and it is my intention to reside permanently in the United States.

Ninth. I am able to speak the English language.

Tenth. I have resided continuously in the United States of America for a term of five years at least immediately preceding the date of this petition, to wit, since the [illegible] day of [illegible], anno Domini [illegible], and in the State ~~Territory~~ of [illegible] for one year at least next preceding the date of this petition, to wit, since the [illegible] day of [illegible] anno Domini 19[illegible]

Eleventh. I have not heretofore made petition for citizenship to any court. ~~I made petition for citizenship to the [illegible] Court of [illegible] on the [illegible] day of [illegible], anno Domini 1[illegible] and the said petition was denied by the said Court for the following reasons and causes, to wit:~~

~~, and the cause of such denial has since been cured or removed.~~

Attached hereto and made a part of this petition ~~is~~ my declaration of intention to become a citizen of the United States and the certificate from the Department of Commerce and Labor required by law. Wherefore your petitioner prays that he may be admitted a citizen of the United States of America.

Dated [illegible] 19[illegible]

[illegible]

Signature of petitioner

[illegible]

[illegible] being duly sworn, deposes and says that he is the petitioner in the above-entitled proceeding; that he has read the foregoing petition and knows the contents thereof; that the same is true of his own knowledge, except as to matters therein stated to be alleged upon information and belief, and that as to those matters he believes it to be true.

Subscribed and sworn to before me this [illegible] day of [illegible], anno Domini 19[illegible]

SEAL.

[illegible], Clerk.

By [illegible], Clerk.

* If the alien arrives at the [illegible] transportation company should be given.

Declaration of Intention and Certificate of Landing from Department of Commerce and Labor filed this [illegible] day of [illegible], 19[illegible]

[illegible], Clerk,

By [illegible], Clerk.

AFFIDAVIT OF WITNESSES

[illegible] Court of [illegible]

In the matter of the petition of [illegible] to be admitted a citizen of the United States of America.

[illegible] occupation [illegible] residing at [illegible]

and [illegible] occupation [illegible] residing at [illegible]

each being severally, duly, and respectively sworn, deposes and says that he is a citizen of the United States of America; that he has personally known [illegible] the petitioner above mentioned, to be a resident of the United States for a period of at least five years continuously immediately preceding the date of filing his petition, and of the State ~~Territory~~ in which the above-entitled application is made for a period of [illegible] years immediately preceding the date of filing his petition; and that he has personal knowledge that the said petitioner is a person of good moral character, attached to the principles of the Constitution of the United States, and that he is in every way qualified, in his opinion, to be admitted a citizen of the United States.

[illegible]

SEAL.

Subscribed and sworn to before me this [illegible] day of [illegible], anno Domini 19[illegible]

[illegible], Clerk,

By [illegible], Clerk.

11—2527

[OVER.]

IN THE MATTER OF THE PETITION OF

Anthony Horust

TO BE ADMITTED A CITIZEN OF THE UNITED STATES OF AMERICA.

Filed June 9", 1908

OATH OF ALLEGIANCE

I hereby declare, on oath, that I absolutely and entirely renounce and abjure all allegiance and fidelity to any foreign prince, potentate, state, or sovereignty, and particularly to Francis Joseph *the* Emperor *of* Austria *of which I have heretofore been a* ~~citizen~~ subject ~~(and that I further renounce the title of ..... , an order of nobility, which I have heretofore held)~~; *that I will support and defend the Constitution and laws of the United States of America against all enemies, foreign and domestic, and that I will bear true faith and allegiance to the same.*

Anthony Horust

Subscribed and sworn to before me, in open Court, this 9" *day of* June, *A. D.* 1908.

[SEAL.]

Wm. B. Thompson, Prothonotary, ~~Clerk.~~

ORDER OF COURT ADMITTING PETITIONER

Upon consideration of the petition of Anthony Horust *and affidavits in support thereof, and further testimony taken in open Court, it is ordered that the said petitioner, who has taken the oath required by law, be, and hereby is, admitted to become a citizen of the United States of America, this* 9th *day of* June *A. D.* 1908.

~~(It is further ordered, upon consideration of the petition of the said ..... , that his name be, and hereby is, changed to ..... , under authority of the provisions of section 6 of an act entitled "An Act to establish a Bureau of Immigration and Naturalization, and to provide for a uniform rule for the naturalization of aliens throughout the United States," approved June 29, 1906.)~~

By the Court:

William [illegible] Judge

Certificate of Naturalization, No. 14327, *issued on the* 9" *day of* June, *A. D.* 1908.

11—257

No. 59

59

ORIGINAL

BUREAU OF IMMIGRATION AND NATURALIZATION
DIVISION OF NATURALIZATION

PETITION FOR NATURALIZATION

Common Pleas Court of Clearfield Co. Pa.

In the matter of the petition of James Renihan to be admitted a citizen of the United States of America.

To the Common Pleas Court of Clearfield County, Pa.

The petition of James Renihan respectfully shows:

First. My full name is James Renihan

Second. My place of residence is number 313 Long Ave ~~street~~, ~~city~~ town of Du Bois State ~~Territory~~ ~~District~~ of Penna.

Third. My occupation is Foreman on Railroad

Fourth. I was born on the 11 day of March, anno Domini 1852, at Co of Tipperary, Ireland

Fifth. I emigrated to the United States from Queenstown, on or about the 3 day of July anno Domini 1902, and arrived at the port of New York, in the United States, on the vessel* Teutonic

Sixth. I declared my intention to become a citizen of the United States on the 7 day of November, anno Domini 1904 at Clearfield Pa, in the Common Pleas Court of Clearfield County, Pa.

Seventh. I am not married. ~~My wife's name is~~ ~~She was born~~ ~~and the name, date and place of birth, and place of residence of each of said children is as follows:~~ ~~I have children.~~

Eighth. I am not a disbeliever in or opposed to organized government or a member of or affiliated with any organization or body of persons teaching disbelief in organized government. I am not a polygamist nor a believer in the practice of polygamy. I am attached to the principles of the Constitution of the United States, and it is my intention to become a citizen of the United States and to renounce absolutely and forever all allegiance and fidelity to any foreign prince, potentate, state, or sovereignty, and particularly to Edward VII King of Great Britain and Ireland of which at this time I am a ~~citizen~~ subject, and it is my intention to reside permanently in the United States.

Ninth. I am able to speak the English language.

Tenth. I have resided continuously in the United States of America for a term of five years at least immediately preceding the date of this petition, to wit, since the 11 day of July, anno Domini 1902, and in the State ~~Territory~~ ~~District~~ of Pennsylvania for one year at least next preceding the date of this petition, to wit, since the 13 day of July, anno Domini 1902

Eleventh. I have not heretofore made petition for citizenship to any court. ~~I made petition for citizenship to the Court of~~ ~~at~~ ~~on the day of~~ ~~anno Domini~~ ~~and the said petition was denied by the said Court for the following reasons and causes, to wit:~~ ~~and the cause of such denial has since been cured or removed.~~

Attached hereto and made a part of this petition is my declaration of intention to become a citizen of the United States ~~and the certificate from the Department of Commerce and Labor~~ required by law. Wherefore your petitioner prays that he may be admitted a citizen of the United States of America.

Dated Feb. 13th, 1908

James Renihan
(Signature of petitioner)

State of Pennsylvania
County of Clearfield } ss:
James Renihan being duly sworn, deposes and says that he is the petitioner in the above-entitled proceeding; that he has read the foregoing petition and knows the contents thereof; that the same is true of his own knowledge, except as to matters therein stated to be alleged upon information and belief, and that as to those matters he believes it to be true.

Subscribed and sworn to before me this 13 day of Feb., anno Domini 1908

[SEAL.]

Roll B Thompson Prothonotary, ~~Clerk.~~

By Roll B Thompson Prothonotary ~~Clerk.~~

* If the alien arrived otherwise than by vessel, the character of conveyance or name of transportation company should be given.

Declaration of Intention ~~and Certificate of Landing from Department of Commerce and Labor~~ filed this 13 day of Feb., 1908

Roll B Thompson Prothonotary ~~Clerk.~~

By Roll B Thompson Prothonotary ~~Clerk.~~

AFFIDAVIT OF WITNESSES

Common Pleas Court of Clearfield Co. Pa.

In the matter of the petition of James Renihan to be admitted a citizen of the United States of America.

State of Pennsylvania
County of Clearfield } ss:
John G. Short, occupation Newspaper Editor, residing at Clearfield, Pa.
and J. H. Roney, occupation Policeman, residing at Du Bois, Pa.
each being severally, duly, and respectively sworn, deposes and says that he is a citizen of the United States of America; that he has personally known James Renihan, the petitioner above mentioned, to be a resident of the United States for a period of at least five years continuously immediately preceding the date of filing his petition, and of the State ~~Territory~~ ~~District~~ in which the above-entitled application is made for a period of five years immediately preceding the date of filing his petition; and that he has personal knowledge that the said petitioner is a person of good moral character, attached to the principles of the Constitution of the United States, and that he is in every way qualified, in his opinion, to be admitted a citizen of the United States.

John G. Short
J. H. Roney

[SEAL.] Subscribed and sworn to before me this 13 day of Feb, anno Domini 1908.

Roll B. Thompson, Clerk.

By Roll B. Thompson, Clerk.

11—2527

[OVER.]

IN THE MATTER OF THE PETITION OF

Anthony Houst

TO BE ADMITTED A CITIZEN OF THE UNITED STATES OF AMERICA.

Filed June 9", 1908

OATH OF ALLEGIANCE

I hereby declare, on oath, that I absolutely and entirely renounce and abjure all allegiance and fidelity to any foreign prince, potentate, state, or sovereignty, and particularly to Francis Joseph *the* Emperor *of* Austria *of which I have heretofore been a* ~~citizen~~ *subject* ~~(and that I further renounce the title of~~ ~~, an order of nobility, which I have heretofore held)~~*; that I will support and defend the Constitution and laws of the United States of America against all enemies, foreign and domestic, and that I will bear true faith and allegiance to the same.*

Anthony Houst

Subscribed and sworn to before me, in open Court, this 9" *day of* June *, A. D. 1908*

[SEAL.]

Rolf B. Thompson, Prothonotary, ~~Clerk~~

ORDER OF COURT ADMITTING PETITIONER

Upon consideration of the petition of Anthony Houst *, and affidavits in support thereof, and further testimony taken in open Court, it is ordered that the said petitioner, who has taken the oath required by law, be, and hereby is, admitted to become a citizen of the United States of America, this* 9" *day of* June *, A. D. 1908.*

~~(It is further ordered, upon consideration of the petition of the said~~ ~~, that his name be, and hereby is, changed to~~ ~~, under authority of the provisions of section 6 of an act entitled "An Act to establish a Bureau of Immigration and Naturalization, and to provide for a uniform rule for the naturalization of aliens throughout the United States," approved June 29, 1906.)~~

By the Court:

Allison Smith Judge

Certificate of Naturalization, No. 14327 *, issued on the* 9" *day of* June *, A. D. 19*08

11—2547

No. 59

ORIGINAL

No. of certificate 14324

Name James Renihan

Age 26 years

Declaration of intention issued by clerk of Cf court of Cl

vol. — page — on the 7 day of Nov. A.D. 1904

Petition filed on the 13 day of Feby A.D. 1908 vol. 1 page 59

~~Name, age and place of residence of wife:~~

Names, ages and places of residence of minor children: Nil

Date of order June 9 1809

Vol. 59 page 59

James Renihan
(Signature of holder.)

United

COMMONW

BE IT R

Novem

Ja

Prothonotary o

declares and sa

That he w

the

emigrated, and

the

bona fide his

renounce forei

~~whatever, and~~

In the matter

To the Comm

The petition

First. My fu

Second. My

State ~~Territory~~ ~~District~~ of

Third. My o

Fourth. I w

Fifth. I emi

anno Domini 190

Sixth. I dec

at C

Seventh. I a

~~and the name, date~~

Eighth. I am

government. I am

become a citizen of

Edward

permanently in the

Ninth. I am

Tenth. I hav

the 11 day

preceding the date

Eleventh. I h

~~said petition was de~~

Attached here

~~and labor required~~

Dated

State

Com

Jan

the foregoing petitio

that as to those matt

day of

sworn before the

, according to law,

on

1882, whence he

United States, on

2, and that it is

STATES, and to

State or Sovereignty

han

n the Records, this

7 day of November

A.D. one thousand nine hundred and four

Roll B. Thompson Prothonotary.

Per

America.

1904

Pa

~~was born~~

~~children,~~

organized

tention to

ularly to

to reside

wit, since

least next

~~Court of~~

~~and the~~

~~removal~~

~~Commerce~~

has read

lief, and

Subscribed and sworn to before me this 13 day of Feb. anno Domini 1908

SEAL.]

Roll B. Thompson Prothonotary, ~~Clerk.~~

By Roll B. Thompson Prothonotary ~~Clerk.~~

* If the alien arrived otherwise than by vessel, the character of conveyance or name of transportation company should be given.

Declaration of Intention ~~and Certificate of Landing from Department of Commerce and Labor~~ filed this 13 day of Feb. 1908

Roll B. Thompson Prothonotary ~~Clerk.~~

By Roll B. Thompson Prothonotary ~~Clerk.~~

AFFIDAVIT OF WITNESSES

Common Pleas Court of Clearfield Co. Pa.

In the matter of the petition of James Renihan to be admitted a citizen of the United States of America.

State of Pennsylvania

County of Clearfield

John F. Short, occupation Newspaper Editor, residing at Clearfield, Pa.

and J. H. Roney, occupation Policeman, residing at Bois, Pa.

each being severally, duly, and respectively sworn, deposes and says that he is a citizen of the United States of America; that he has personally known James Renihan, the petitioner above mentioned, to be a resident of the United States for a period of at least five years continuously immediately preceding the date of filing his petition, and of the ~~Territory~~ State ~~District~~ in which the above-entitled application is made for a period of five years immediately preceding the date of filing his petition; and that he has personal knowledge that the said petitioner is a person of good moral character, attached to the principles of the Constitution of the United States, and that he is in every way qualified, in his opinion, to be admitted a citizen of the United States.

John F. Short

J. H. Roney

SEAL.] Subscribed and sworn to before me this 13 day of Feb. anno Domini 1908

Roll B. Thompson, Clerk,

By Roll B. Thompson, Clerk,

11—2527

[OVER.]

IN THE MATTER OF THE PETITION OF

Anthony Housti

TO BE ADMITTED A CITIZEN OF THE UNITED STATES OF AMERICA.

Filed June 9", 1908

OATH OF ALLEGIANCE

I hereby declare, on oath, that I absolutely and entirely renounce and abjure all allegiance and fidelity to any foreign prince, potentate, state, or sovereignty, and particularly to Francis Joseph the ~~Emperor~~ of Austria, of which I have heretofore been a ~~citizen~~ subject ~~(and that I further renounce the title of , an order of nobility, which I have heretofore held)~~; that I will support and defend the Constitution and laws of the United States of America against all enemies, foreign and domestic, and that I will bear true faith and allegiance to the same.

Anthony Housti

Subscribed and sworn to before me, in open Court, this 9" day of June, A. D. 1908

[SEAL.]

Robt B Thompson Prothonotary, ~~Clerk.~~

ORDER OF COURT ADMITTING PETITIONER

Upon consideration of the petition of Anthony Housti, and affidavits in support thereof, and further testimony taken in open Court, it is ordered that the said petitioner, who has taken the oath required by law, be, and hereby is, admitted to become a citizen of the United States of America, this 9th day of June, A. D. 1908.

~~, that his name be, and (It is further ordered, upon consideration of the petition of the said , under authority of the provisions of section 4 of an act entitled "An Act to hereby is, changed to establish a Bureau of Immigration and Naturalization, and to provide for a uniform rule for the naturalization of aliens throughout the United States," approved June 29, 1906.)~~

By the Court:

William [illegible] Judge

Certificate of Naturalization, No. 14327, issued on the 9" day of June, A. D. 1908

11—2527

No. 59

59

ORIGINAL

United States of America,

COMMONWEALTH OF PENNSYLVANIA,

Clearfield County, ss.

BE IT REMEMBERED, that on this Seventh day of November A. D. one thousand nine hundred and four James Renihan an alien, being duly sworn before the Prothonotary of the Court of Common Pleas, in and for the county aforesaid, according to law, declares and says:

That he was born in Ireland on the 16 day of March A. D. 1882, whence he emigrated, and arrived at the port of Newyork, in the United States, on the 11 day of July A. D. 1902, and that it is bona fide his intention to become A CITIZEN OF THE UNITED STATES, and to renounce forever all allegiance and fidelity to any foreign Prince, Potentate, State or Sovereignty ~~whatever, and particularly to the sovereign of whom he is now a subject.~~

James Renihan

CERTIFIED from the Records, this 7 day of November A. D. one thousand nine hundred and four

Robert B. Thompson Prothonotary.

Per

Subscribed and sworn to before me this 13 day of Feb., anno Domini 19[illegible]

Robert B. Thompson Prothonotary, ~~Clerk.~~

By Robert B. Thompson Prothonotary ~~Clerk.~~

* If the alien arrived otherwise than by vessel, the character of conveyance or name of transportation company should be given.

Declaration of Intention ~~and Certificate of Landing from Department of Commerce and Labor~~ filed this 13 day of Feb., 19[illegible]

Robert B. Thompson Prothonotary ~~Clerk.~~

By Robert B. Thompson Prothonotary ~~Clerk.~~

AFFIDAVIT OF WITNESSES

Common Pleas Court of Clearfield Co. Pa.

In the matter of the petition of James Renihan to be admitted a citizen of the United States of America.

State of Pennsylvania
County of Clearfield

John H. Short, occupation Newspaper Editor, residing at Clearfield, Pa.

and J. H. Roney, occupation Policeman, residing at Rubbis, Pa.

each being severally, duly, and respectively sworn, deposes and says that he is a citizen of the United States of America, that he has personally known James Renihan, the petitioner above mentioned, to be a resident of the United States for a period of at least five years continuously immediately preceding the date of filing his petition, and of the ~~Territory~~ State ~~District~~ in which the above-entitled application is made for a period of five years immediately preceding the date of filing his petition; and that he has personal knowledge that the said petitioner is a person of good moral character, attached to the principles of the Constitution of the United States, and that he is in every way qualified, in his opinion, to be admitted a citizen of the United States.

John H. Short
J. H. Roney

Subscribed and sworn to before me this 13 day of Feb., anno Domini 19[illegible]

Robert B. Thompson, Clerk,

By Robert B. Thompson, Clerk.

11—2527

[OVER.]

IN THE MATTER OF THE PETITION OF

Anthony Houst

TO BE ADMITTED A CITIZEN OF THE UNITED STATES OF AMERICA.

Filed June 9", 1908

OATH OF ALLEGIANCE

I hereby declare, on oath, that I absolutely and entirely renounce and abjure all allegiance and fidelity to any foreign prince, potentate, state, or sovereignty, and particularly to Francis Joseph *the* Emperor *of* Austria *of which I have heretofore been a* ~~citizen~~ *subject* ~~(and that I further renounce the title of~~ ~~, an order of nobility, which I have heretofore held)~~*; that I will support and defend the Constitution and laws of the United States of America against all enemies, foreign and domestic, and that I will bear true faith and allegiance to the same.*

Anthony Houst

Subscribed and sworn to before me, in open Court, this 9" *day of* June *, A. D. 19*08

[SEAL.]

Robt B. Thompson Prothonotary, ~~Clerk~~

ORDER OF COURT ADMITTING PETITIONER

Upon consideration of the petition of Anthony Houst *, and affidavits in support thereof, and further testimony taken in open Court, it is ordered that the said petitioner, who has taken the oath required by law, be, and hereby is, admitted to become a citizen of the United States of America, this* 9th *day of* June *, A. D. 19*08

~~(It is further ordered, upon consideration of the petition of the said~~ ~~, that his name be, and hereby is, changed to~~ ~~, under authority of the provisions of section 6 of an act entitled "An Act to establish a Bureau of Immigration and Naturalization, and to provide for a uniform rule for the naturalization of aliens throughout the United States," approved June 29, 1906.)~~

By the Court:

Alison [illegible] Judge

400 pp

Certificate of Naturalization, No. 14327 *, issued on the* 9" *day of* June *, A. D. 19*08

11—2517

No. 59

Naturalization ~~Form, 190~~

No. 59.

James Renihan.

[redacted]

59

ORIGINAL

United

COMMONW

BE IT R

Novem

Ja

Prothonotary o

declares and s

That he w

the

emigrated, and

the

bona fide his

renounce forev

~~whatever, and~~

In the matter

To the Com

The petition

First. My f

Second. My

State ~~Territory~~ of ~~District~~

Third. My o

Fourth. I w

Fifth. I em

anno Domini 190

Sixth. I dec

at C

Seventh. I a

~~and the name, date~~

Eighth. I am

government. I am

become a citizen of

Edward

permanently in the

Ninth. I am

Tenth. I hav

the 11 day

preceding the date

Eleventh. I h

~~and petition was~~

Attached here

~~and Labor~~ required

Dated

State

Com

the foregoing petitio

that as to those mat

America.

day of

sworn before the

, according to law,

on

882, whence he

United States, on

2, and that it is

STATES, and to

State or Sovereignty

han

the Records, this

November

hundred and four

Prothonotary.

Per

has read

lief, and

Subscribed and sworn to before me this 13 day of Feb. , anno Domini 19 0

SEAL.]

Roll B Thompson Prothonotary , ~~Clerk.~~

By Roll B Thompson Prothonotary ~~Clerk.~~

* If the alien arrived otherwise than by vessel, the character of conveyance or name of transportation company should be given.

Declaration of Intention ~~and Certificate of Landing from Department of Commerce and Labor~~ filed this 13 day of Feb. , 19

Roll B Thompson Prothonotary ~~Clerk.~~

By Roll B Thompson Prothonotary ~~Clerk.~~

AFFIDAVIT OF WITNESSES

Common Pleas Court of Clearfield Co.

In the matter of the petition of James Renihan to be admitted a citizen of the United States of America.

State of Pennsylvania
County of Clearfield ss.

John F. Short , occupation Newspaper Editor , residing at Clearfield, Pa.

and J. H. Roney , occupation Policeman , residing at Rubbis, Pa.

each being severally, duly, and respectively sworn, deposes and says that he is a citizen of the United States of America; that he has personally known James Renihan , the petitioner above mentioned, to be a resident of the United States for a period of at least five years continuously immediately preceding the date of filing his petition, and of the ~~Territory~~ State ~~District~~ in which the above-entitled application is made for a period of five years immediately preceding the date of filing his petition; and that he has personal knowledge that the said petitioner is a person of good moral character, attached to the principles of the Constitution of the United States, and that he is in every way qualified, in his opinion, to be admitted a citizen of the United States.

John F. Short
J. H. Roney

SEAL.] Subscribed and sworn to before me this 13 day of Feb , anno Domini 19 0

Roll B Thompson , Clerk.

By Roll B Thompson , Clerk.

11—2527

[OVER.]

IN THE MATTER OF THE PETITION OF

Anthony Houst

TO BE ADMITTED A CITIZEN OF THE UNITED STATES OF AMERICA.

Filed June 9", 1908

OATH OF ALLEGIANCE

I hereby declare, on oath, that I absolutely and entirely renounce and abjure all allegiance and fidelity to any foreign prince, potentate, state, or sovereignty, and particularly to Francis Joseph *the* Emperor *of* Austria *of which I have heretofore been a* ~~citizen~~ subject ~~(and that I further renounce the title of~~ ~~, an order of nobility,~~ *which* ~~I have heretofore held~~*); that I will support and defend the Constitution and laws of the United States of America against all enemies, foreign and domestic, and that I will bear true faith and allegiance to the same.*

Anthony Houst

Subscribed and sworn to before me, in open Court, this 9" *day of* June *, A. D. 19*08

[SEAL.]

Robt B Thompson Prothonotary, ~~Clerk~~

ORDER OF COURT ADMITTING PETITIONER

Upon consideration of the petition of Anthony Houst *, and affidavits in support thereof, and further testimony taken in open Court, it is ordered that the said petitioner, who has taken the oath required by law, be, and hereby is, admitted to become a citizen of the United States of America, this* 9th *day of* June *, A. D. 19*08

~~(It is further ordered, upon consideration of the petition of the said~~ ~~, that his name be, and hereby is, changed to~~ ~~, under authority of the provisions of section 6 of an act entitled "An Act to establish a Bureau of Immigration and Naturalization, and to provide for a uniform rule for the naturalization of aliens throughout the United States," approved June 29, 1906.)~~

By the Court:

Allison Smith Jr. Judge

Certificate of Naturalization, No. 14327 *, issued on the* 9" *day of* June *, A. D. 19*08

11—2527

No. 59

59

ORIGINAL

Tuesday June 9. 1908
9 am
Naturalization app
James Renehan

In the matter ... America.

To the Com...

The petitio...

First. My...

Second. M...

State ~~Territory~~ ~~District~~ of ...

Third. My...

Fourth. I...

Fifth. I en...

anno Domini 19...

Sixth. I de...

at ... C...

Seventh. I...

~~of~~

~~and the name~~ ...

Eighth. I a...

government. I am...

become a citizen of...

Ethan...

permanently in th...

Ninth. I am...

Tenth. I ha...

the 11 da...

preceding the date...

Eleventh. I...

~~said petition was~~ ...

Attached her...

~~and labor required~~

Dated ...

State ...

Com...

...

the foregoing petitio...

that as to those ma...

[SEAL.]

Declaration of ...

...i 1904 ... Pa.

~~was born~~

~~children.~~

...organized

...tention to

...ularly to

... to reside

...wit, since

...least next

~~Court of~~

~~and the~~

~~remarks~~

~~Commerce~~

...has read

...lief, and

~~Clerk.~~

~~Clerk.~~

~~Clerk.~~

~~Clerk.~~

Common Pleas Court of Clearfield Co. Pa.

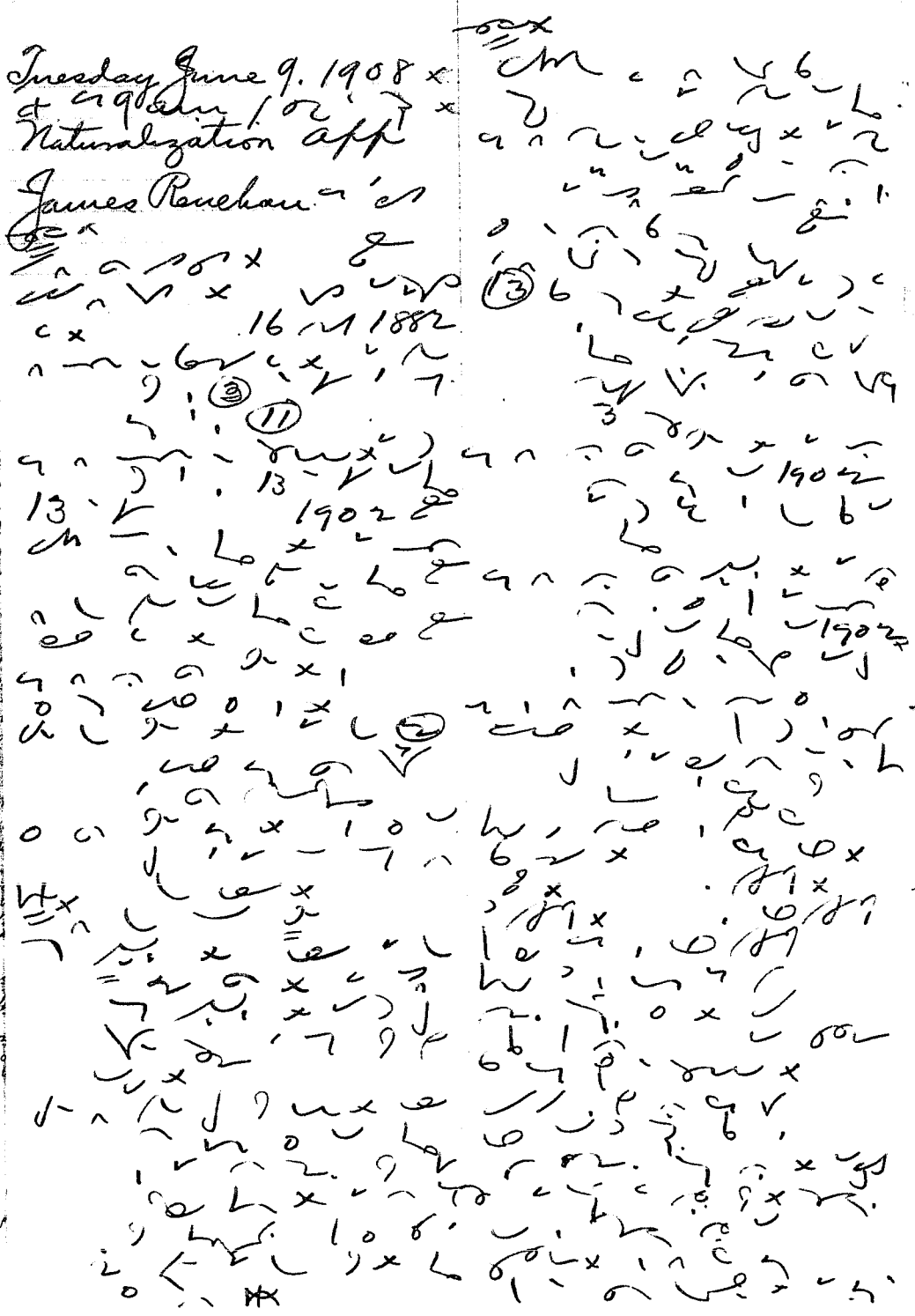

In the matter of the petition of James Renehan to be admitted a citizen of the United States of America.

State of Pennsylvania
County of Clearfield

John G. Short, occupation Newspaper Editor, residing at Clearfield, Pa.

and J. H. Roney, occupation Policeman, residing at DuBois, Pa.

each being severally, duly, and respectively sworn, deposes and says that he is a citizen of the United States of America; that he has personally known James Renehan, the petitioner above mentioned, to be a resident of the United States for a period of at least five years continuously immediately preceding the date of filing his petition, and of the ~~Territory~~ State ~~District~~ in which the above-entitled application is made for a period of five years immediately preceding the date of filing his petition; and that he has personal knowledge that the said petitioner is a person of good moral character, attached to the principles of the Constitution of the United States, and that he is in every way qualified, in his opinion, to be admitted a citizen of the United States.

John G. Short
J. H. Roney

[SEAL.] Subscribed and sworn to before me this 1 day of Nov, anno Domini 19..

Roll B. Thompson, Clerk,

By Roll B. Thompson, Clerk.

11—2527

[OVER.]

IN THE MATTER OF THE PETITION OF

Anthony Houst

TO BE ADMITTED A CITIZEN OF THE UNITED STATES OF AMERICA.

Filed June 9", 1908

OATH OF ALLEGIANCE

I hereby declare, on oath, that I absolutely and entirely renounce and abjure all allegiance and fidelity to any foreign prince, potentate state, or sovereignty, and particularly to Francis Joseph *the* Emperor *of* Austria, *of which I have heretofore been a* ~~citizen~~ subject (~~and that I further renounce the title of~~ , ~~an order of nobility,~~ which ~~I have heretofore held~~); *that I will support and defend the Constitution and laws of the United States of America against all enemies, foreign and domestic, and that I will bear true faith and allegiance to the same.*

Anthony Houst

Subscribed and sworn to before me, in open Court, this 9" *day of* June, *A. D. 1908.*

[SEAL.]

Robt B Thompson Prothonotary, ~~Clerk.~~

ORDER OF COURT ADMITTING PETITIONER

Upon consideration of the petition of [illegible] , *and affidavits in support thereof, and further testimony taken in open Court, it is ordered that the said petitioner, who has taken the oath required by law, be, and hereby is, admitted to become a citizen of the United States of America, this* [illegible] *day of* [illegible], *A. D. 19*[illegible].

~~(It is further ordered, upon consideration of the petition of the said , that his name be, and hereby is, changed to , under authority of the provisions of section 6 of an act entitled "An Act to establish a Bureau of Immigration and Naturalization, and to provide for a uniform rule for the naturalization of aliens throughout the United States," approved June 29, 1906.)~~

By the Court:

[illegible]

Certificate of Naturalization, No. 14327, *issued on the* 9" *day of* June, *A. D. 1908.*

11—2547

No. 59

Naturalization 14324

4

59

ORIGINAL

In the matter ... merica.

To the Comm...

The petition...

First. My f...

Second. My...

State ~~Territory~~ ~~District~~ of ...

Third. My ...

Fourth. I ...

Fifth. I em...

anno Domini 190...

Sixth. I dec...

at C... 1904.

Seventh. I a... Pa.

~~of~~ ~~was born~~

~~and the name, date~~ ~~children.~~

Eighth. I am ... organized

government. I am ... tention to

become a citizen of ... ularly to

Edward ... to reside

permanently in the ...

Ninth. I am ...

Tenth. I hav... wit, since

the 11 day ... least next

preceding the date ...

Eleventh. I h... ~~Court of~~

~~said petition was de~~ ~~and the~~

Attached here... ~~removal.~~

~~and I bor~~ required ... ~~Commerce~~

Dated ...

State ...

Comm...

the foregoing petition ... has read

that as to those matt... lief, and

SEAL.] ~~Clerk.~~

~~Clerk.~~

Declaration of I...

~~Clerk.~~

~~Clerk.~~

In the matter of ... f America.

State of ...

County of Clearfield ss:

John F. Short, occupation Newspaper Editor, residing at Clearfield, Pa.

and J. H. Roney, occupation Policeman, residing at Curbis, Pa.

each being severally, duly, and respectively sworn, deposes and says that he is a citizen of the United States of America; that he has personally known James Kinchan, the petitioner above mentioned, to be a resident of the United States for a period of at least five years continuously immediately preceding the date of filing his petition, and of the ~~Territory~~ State ~~District~~ in which the above-entitled application is made for a period of five years immediately preceding the date of filing his petition; and that he has personal knowledge that the said petitioner is a person of good moral character, attached to the principles of the Constitution of the United States, and that he is in every way qualified, in his opinion, to be admitted a citizen of the United States.

John F. Short

J. H. Roney

SEAL.] Subscribed and sworn to before me this 15 day of Dec, anno Domini 19 ...

Roll B. Thompson, Clerk,

By Roll B. Thompson, Clerk.

11—2527

[OVER.]

IN THE MATTER OF THE PETITION OF

Anthony Houst

TO BE ADMITTED A CITIZEN OF THE UNITED STATES OF AMERICA.

Filed June 9", 1908

OATH OF ALLEGIANCE

I hereby declare, on oath, that I absolutely and entirely renounce and abjure all allegiance and fidelity to any foreign prince, potentate, state, or sovereignty, and particularly to Francis Joseph *the* Emperor *of* Austria *of which I have heretofore been a* ~~citizen~~ *subject* ~~*(and that I further renounce the title of*~~ ~~*, an order of nobility, which I have heretofore held*~~*); that I will support and defend the Constitution and laws of the United States of America against all enemies, foreign and domestic, and that I will bear true faith and allegiance to the same.*

Anthony Houst

Subscribed and sworn to before me, in open Court, this 9" *day of* June *, A. D. 19*08

[SEAL.]

Robt B. Thompson Prothonotary, ~~Clerk~~

ORDER OF COURT ADMITTING PETITIONER

Upon consideration of the petition of Anthony Houst *, and affidavits in support thereof, and further testimony taken in open Court, it is ordered that the said petitioner, who has taken the oath required by law, be, and hereby is, admitted to become a citizen of the United States of America, this* 9th *day of* June *, A. D. 19*08

~~*(It is further ordered, upon consideration of the petition of the said*~~ ~~*, that his name be, and hereby is, changed to*~~ ~~*, under authority of the provisions of section 6 of an act entitled "An Act to establish a Bureau of Immigration and Naturalization, and to provide for a uniform rule for the naturalization of aliens throughout the United States," approved June 29, 1906.)*~~

By the Court:

Allison Smith Judge

Certificate of Naturalization, No. 14327 *, issued on the* 9" *day of* June *, A. D. 19*08

11—2527

No. 59

Naofcertificate 14324

4

59

ORIGINAL

3

In the matter ... America.

To the Comm...

The petition...

First. My f...

Second. My...

State ~~Territory~~ ~~District~~ of

Third. My o...

Fourth. I w...

Fifth. I emi...

anno Domini 1903

Sixth. I dec...

at C... i 1904. Pa.

Seventh. I a... ~~was born~~

~~and the name, date~~ ~~children.~~

Eighth. I am... organized

government. I am ... tention to

become a citizen of ... ularly to

Edward... to reside

permanently in the...

Ninth. I am...

Tenth. I han... wit, since

the 11 day... least next

preceding the date ...

Eleventh. I h... ~~Court of~~

~~said petition was de~~ ~~and the~~

Attached here... ~~remorse~~

~~and labor required~~ ~~Sombrero~~

Dated ...

State ...

Coun...

Jan...

the foregoing petition... has read

that as to those matt... lief, and

[SEAL.] ~~Clerk.~~

~~Clerk.~~

Declaration of ...

~~Clerk.~~

~~Clerk.~~

In the matter of ... of America.

State of ...

County of Clearfield

John F. Short, occupation Newspaper Editor, residing at Clearfield, Pa.

and J. H. Roney, occupation Policeman, residing at DuBois, Pa.

each being severally, duly, and respectively sworn, deposes and says that he is a citizen of the United States of America; that he has personally known James Kinihan, the petitioner above mentioned, to be a resident of the United States for a period of at least five years continuously immediately preceding the date of filing his petition, and of the ~~Territory~~ State ~~District~~ in which the above-entitled application is made for a period of five years immediately preceding the date of filing his petition; and that he has personal knowledge that the said petitioner is a person of good moral character, attached to the principles of the Constitution of the United States, and that he is in every way qualified, in his opinion, to be admitted a citizen of the United States.

John F. Short

J. H. Roney

[SEAL.] Subscribed and sworn to before me this 18 day of Nov, anno Domini 1908.

Roll B. Thompson, Clerk,

By Roll B. Thompson, Clerk.

11—2527

[OVER.]

IN THE MATTER OF THE PETITION OF

Anthony Houst

TO BE ADMITTED A CITIZEN OF THE UNITED STATES OF AMERICA.

Filed June 9", 1908

OATH OF ALLEGIANCE

I hereby declare, on oath, that I absolutely and entirely renounce and abjure all allegiance and fidelity to any foreign prince, potentate, state, or sovereignty, and particularly to Francis Joseph *the* Emperor *of* Austria *of which I have heretofore been a* ~~citizen~~ *subject* ~~*(and that I further renounce the title of*~~ ~~*, an order of nobility, which I have heretofore held)*~~*; that I will support and defend the Constitution and laws of the United States of America against all enemies, foreign and domestic, and that I will bear true faith and allegiance to the same.*

Anthony Houst

Subscribed and sworn to before me, in open Court, this 9" *day of* June *, A. D. 19*08

[SEAL.]

Robt B. Thompson, Prothonotary, ~~Clerk~~

ORDER OF COURT ADMITTING PETITIONER

Upon consideration of the petition of Anthony Houst *, and affidavits in support thereof, and further testimony taken in open Court, it is ordered that the said petitioner, who has taken the oath required by law, be, and hereby is, admitted to become a citizen of the United States of America, this* 9th *day of* June *, A. D. 19*08.

~~*(It is further ordered, upon consideration of the petition of the said*~~ ~~*, that his name be, and hereby is, changed to*~~ ~~*, under authority of the provisions of section 6 of an act entitled "An Act to establish a Bureau of Immigration and Naturalization, and to provide for a uniform rule for the naturalization of aliens throughout the United States," approved June 29, 1906.)*~~

By the Court:

Alison [illegible] Smith Judge

40.00 pr

Certificate of Naturalization, No. 14327 *, issued on the* 9" *day of* June *, A. D. 19*08

11—2527

No. 59

Naturalization application of James Renehan

Testimony taken June 9. 1908

No 59

FILED
JUN 9 1908
ROLL B. THOMPSON,
PROTHONOTARY.

Naturalization application of James Renehan

Testimony taken June 9. 1908

59

ORIGINAL

In the matter of ... America.

To the Comm...

The petition...

First. My f...

Second. My...

State ~~Territory~~ ~~District~~ of ...

Third. My o...

Fourth. I w...

Fifth. I emi...

anno Domini 19...

Sixth. I dec...

at C...

Seventh. I a...

~~and the name, date~~

Eighth. I am ... organized government. I am ... tention to become a citizen of ... ularly to Edward ... permanently in the ... to reside

Ninth. I am ...

Tenth. I have ... wit, since the 11 day ... least next preceding the date ...

Eleventh. I h...

~~Court of~~ ~~and the~~

~~said petition was~~ ...

Attached here... ~~removed~~ ~~and labor required~~ ~~Somewhere~~

Dated ...

State ...

Com...

Jun...

the foregoing petition ... has read that as to those matt... lief, and

SEAL.] ... Clerk.

~~Clerk.~~

Declaration of I...

~~Clerk.~~

~~Clerk.~~

In the matter of t... America.

State ...

Com...

John H. Short, occupation Newspaper Editor, residing at Clearfield, Pa.

and J. H. Roney, occupation Policeman, residing at Cabbis, Pa.

each being severally, duly, and respectively sworn, deposes and says that he is a citizen of the United States of America; that he has personally known James Renehan, the petitioner above mentioned, to be a resident of the United States for a period of at least five years continuously immediately preceding the date of filing his petition, and of the State ~~Territory~~ ~~District~~ in which the above-entitled application is made for a period of five years immediately preceding the date of filing his petition; and that he has personal knowledge that the said petitioner is a person of good moral character, attached to the principles of the Constitution of the United States, and that he is in every way qualified, in his opinion, to be admitted a citizen of the United States.

John H. Short

J. H. Roney

SEAL.] Subscribed and sworn to before me this 1... day of Dec..., anno Domini 19..

Roll B. Thompson, Clerk.

By Roll B. Thompson, Clerk.

11—2527

[OVER.]

IN THE MATTER OF THE PETITION OF

James Renihan

TO BE ADMITTED A CITIZEN OF THE UNITED STATES OF AMERICA.

Filed June 9, 1908

OATH OF ALLEGIANCE

I hereby declare, on oath, that I absolutely and entirely renounce and abjure all allegiance and fidelity to any foreign prince, potentate, state, or sovereignty, and particularly to Edward VII *the* King *of* Great Britain and Ireland, *of which I have heretofore been a* ~~citizen~~ *subject* ~~(and that I further renounce the title of~~ ~~, an order of nobility, which I have heretofore held)~~; *that I will support and defend the Constitution and laws of the United States of America against all enemies, foreign and domestic, and that I will bear true faith and allegiance to the same.*

James Renihan

Subscribed and sworn to before me, in open Court, this 9 *day of* June *, A. D. 19*08

[SEAL.]

Rob. W. Thompson, ~~Clerk~~ Pro Notary

ORDER OF COURT ADMITTING PETITIONER

Upon consideration of the petition of James Renihan *, and affidavits in support thereof, and further testimony taken in open Court, it is ordered that the said petitioner, who has taken the oath required by law, be, and hereby is, admitted to become a citizen of the United States of America, this* 9 *day of* June *, A. D. 19*08

~~It is further ordered, upon consideration of the petition of the said~~ ~~, that his name be, and hereby is, changed to~~ ~~, under authority of the provisions of section 6 of an act entitled "An Act to establish a Bureau of Immigration and Naturalization, and to provide for a uniform rule for the naturalization of aliens throughout the United States," approved June 20, 1906.~~

By the Court:

[illegible]

In the matter of the petition of James Renihan.

M. Lundergan and John J. Boyle each being sworn deposes and say that they are citizens of the United States of America and that he has personally known JAMES RENIHAN the petitioner above named to be a resident of the United States for a period of at least five years continuously immediately preceeding this application and of the State of Pennsylvania for a perion of one year; and that he has personal knowledge of the said petitioner and that the said petitioner is a person of good moral character, attached to the principles of the Constitution of the United States, and that he is in every way qualified, in his opinion, to be admitted a citizen of the United States.

Sworn and Subscribed to before me this 9" day of June A. D. 1908.

Chas. W. Thompson

M. Lundergan

~~John J. Boyle~~

Certificate of Naturalization, No. 14324 *, issued on the* 9 *day of* June *, A. D. 19*

11—2527

No. 60

60

Department of Commerce and Labor
BUREAU OF IMMIGRATION AND NATURALIZATION
DIVISION OF NATURALIZATION

PETITION FOR NATURALIZATION

Common Pleas Court of Clearfield County, Pa.

In the matter of the petition of Charley Mason to be admitted a citizen of the United States of America.

To the Common Pleas Court of Clearfield County, Pa.

The petition of Charley Mason respectfully shows:

First. My full name is Charley Mason.

Second. My place of residence is number 525 Second Street street, ~~city~~ town of DuBois

~~State~~ ~~Territory~~ ~~District~~ of Pa.

Third. My occupation is Glazier

Fourth. I was born on the 11 day of July anno Domini 1881 at Apia, Samoa

Fifth. I emigrated to the United States from Samoa on or about the 1 day of Sept. anno Domini 1901, and arrived at the port of San Francisco, Cal. in the United States, on the vessel Sierra

Sixth. I declared my intention to become a citizen of the United States on the 1 day of June anno Domini 1910 at Smethport, Pa. in the Common Pleas Court of McKean County, Pa.

Seventh. I am married. My wife's name is Stevie Emma Mason She was born in Samoa United States and now resides at DuBois, Pa. I have two children, and the name, date and place of birth, and place of residence of each of said children is as follows:

Joseph Sale, born Sept. 13, 1911, DuBois, Pa. DuBois, Pa.
James Steven, born Oct. 6, 1913, Anne Town, N. S. W. DuBois, Pa.
Lois, born March 1, 1915, DuBois, Pa. DuBois, Pa.

Eighth. I am not a disbeliever in or opposed to organized government or a member of or affiliated with any organization or body of persons teaching disbelief in or opposed to organized government. I am not a polygamist nor a believer in the practice of polygamy. I am attached to the principles of the Constitution of the United States, and it is my intention to become a citizen of the United States and to renounce absolutely and forever all allegiance and fidelity to any foreign prince, potentate, state, or sovereignty, and particularly to the King of Sweden of which at this time I am a ~~subject~~, and it is my intention to reside permanently in the United States

Ninth. I am able to speak the English language.

Tenth. I have resided continuously in the United States of America for a term of five years at least immediately preceding the date of this petition, to wit, since the 10 day of July anno Domini 1910 and in the ~~State~~ Territory of Pennsylvania for one year at least next preceding the date of this petition, to wit, since the 1 day of July anno Domini 1914.

Eleventh. I have not heretofore made petition for citizenship to any court ~~in which application was refused and the reason or reasons for such refusal are as follows, to wit:~~

~~and the petition was thereupon denied~~

attached hereto and made a part of this petition, ~~and my declaration of intention to become a citizen of the United States and the certificate from the Department of Commerce~~ as required by law. Wherefore your petitioner prays that he may be admitted a citizen of the United States of America.

Dated July 11, 1916

Charley Mason

State of Pennsylvania
County of Clearfield
Charley Mason

being duly sworn deposes and says that he is the petitioner in the above-entitled proceeding; that he has read the foregoing petition and knows the contents thereof; that the same is true of his own knowledge except as to matters therein stated to be alleged upon information and belief, and that as to those matters he believes it to be true.

Subscribed and sworn to before me this 11 day of July anno Domini 1916

[SEAL.]

Joseph Thompson Patterson, Clerk.
By Lloyd A McGee, Deputy Prothonotary, Clerk.

*If the petitioner cannot speak the English language, this petition must be interpreted to him and sworn to by the interpreter.

Declaration of Intention ~~and Certificate from Department of Commerce~~ filed this 11 day of July 1916

Joseph Thompson Patterson, Clerk,
By Lloyd A McGee, Deputy Prothonotary Clerk.

AFFIDAVIT OF WITNESSES

Common Pleas Court of Clearfield County, Pa.

In the matter of the petition of Charley Mason to be admitted a citizen of the United States of America.

State of Pennsylvania
County of Clearfield
Peter E. Peterson occupation Store Keeper residing at DuBois, Pa.
and [illegible] occupation [illegible] residing at DuBois, Pa.

~~The~~ witnesses severally, duly, and respectively sworn, deposes and says that he is a citizen of the United States of America; that he has personally known Charley Mason the petitioner above mentioned, to be a resident of the United States for a period of at least five years continuously immediately preceding the ~~State~~ Territory in which the above-entitled application is made, for a period of five years immediately preceding the date of filing his petition; and that he has personal knowledge that the said petitioner is a person of good moral character, attached to the principles of the Constitution of the United States, and that he is in every way qualified, in his opinion, to be admitted a citizen of the United States.

[SEAL.] Subscribed and sworn to before me this [illegible] day of [illegible] anno Domini 19

Joseph Thompson Patterson, Clerk.
By Lloyd A McGee, Deputy Prothonotary, Clerk.

11—2527

[OVER.]

IN THE MATTER OF THE PETITION OF

James Renihan

TO BE ADMITTED A CITIZEN OF THE UNITED STATES OF AMERICA.

Filed June 9, 1908

OATH OF ALLEGIANCE

I hereby declare, on oath, that I absolutely and entirely renounce and abjure all allegiance and fidelity to any foreign prince, potentate, state, or sovereignty, and particularly to Edward VII *the* King *of* Great Britain and Ireland, *of which I have heretofore been a* ~~citizen~~ *subject* ~~(and that I further renounce the title of~~ ~~, an order of nobility, which I have heretofore held)~~; *that I will support and defend the Constitution and laws of the United States of America against all enemies, foreign and domestic, and that I will bear true faith and allegiance to the same.*

James Renihan

Subscribed and sworn to before me, in open Court, this 9 *day of* June *, A. D. 19*08

[SEAL.]

Wm. W. Thompson, ~~Clerk~~ Pro notary

ORDER OF COURT ADMITTING PETITIONER

Upon consideration of the petition of James Renihan *, and affidavits in support thereof, and further testimony taken in open Court, it is ordered that the said petitioner, who has taken the oath required by law, be, and hereby is, admitted to become a citizen of the United States of America, this* 9 *day of* June *, A. D. 19*08.

~~It is further ordered, upon consideration of the petition of the said~~ ~~, that his name be, and hereby is, changed to~~ ~~, under authority of the provisions of section 6 of an act entitled "In Act to establish a Bureau of Immigration and Naturalization, and to provide for a uniform rule for the naturalization of aliens throughout the United States," approved June 29, 1906.~~

By the Court:

Nelson Smith, Judge

In the matter of the petition of James Renihan.

M. Lundergan and John J. Boyle each being sworn deposes and say that they are citizens of the United States of America and that he has personally known JAMES RENIHAN the petitioner above named to be a resident of the United States for a period of at least five years continuously immediately preceeding this application and of the State of Pennsylvania for a perion of one year; and that he has personal knowledge of the said petitioner and that the said petitioner is a person of good moral character, attached to the principles of the Constitution of the United States, and that he is in every way qualified, in his opinion, to be admitted a citizen of the United States.

Sworn and Subscribed to before me this 9" day of June A. D. 1908.

Wm. W. Thompson

M. Lundergan

~~John J. Boyle~~

Certificate of Naturalization, No. 14324 *, issued on the* 9 *day of* June *, A. D. 19*

No. 60

No. 232. [redacted] Naturalization—Declaration Certificate.
The SCHOENING Uniform Series of Law Blanks.
Ridgway Publishing Co., Limited, Ridgway, Pa.

United States of America.

State of Pennsylvania.

McKean County, ss.

Be it remembered that on the [illegible] day of July, A. D. 1894, before the Prothonotary of the Court of Common Pleas of McKean County, personally appeared Charley Nelson, an alien, a native of Sweden and upon his solemn oath did depose and say that it is his bona fide intention to become a citizen of the United States and to renounce allegiance and fidelity to any foreign Prince, State, Potentate or Sovereignty whatever, and particularly to Oscar II King of Norway and Sweden

In Testimony Whereof, I have hereunto set my hand and seal of office this [illegible] day of July, in the year of our Lord one thousand eight hundred and ninety two

Prothonotary.

In the matter of the State of Pennsylvania County of Cassfield

[illegible] Stone Mason residing at [illegible] Bois, Pa

and [illegible] residing at [illegible] Bois, Pa.

[illegible] severally, duly, and respectively sworn, deposes and says that he is a citizen of the United States of America; that he has personally known [illegible] the petitioner [illegible] the United States for a period of at least five years continuously immediately preceding the date [illegible] his petition, and of the State [illegible] years immediately preceding the date [illegible] his petition; and that he has personal knowledge that the said petitioner is a person of good moral character, attached to the principles of the Constitution of the United States, and that he is in every way qualified, in his opinion, to be admitted a citizen of the United States.

SEAL. Subscribed and sworn to before me this [illegible] day of [illegible], anno Domini 19

[illegible], Clerk.

By [illegible], Clerk.

11—2527 OVER.

IN THE MATTER OF THE PETITION OF

James Renihan

TO BE ADMITTED A CITIZEN OF THE UNITED STATES OF AMERICA.

Filed June 9, 1908

OATH OF ALLEGIANCE

I hereby declare, on oath, that I absolutely and entirely renounce and abjure all allegiance and fidelity to any foreign prince, potentate, state, or sovereignty, and particularly to Edward VII *the* King *of* Great Britain and Ireland. *of which I have heretofore been a* ~~citizen~~ *subject* ~~(and that I further renounce the title of~~ ~~, an order of nobility, which I have heretofore held)~~*; that I will support and defend the Constitution and laws of the United States of America against all enemies, foreign and domestic, and that I will bear true faith and allegiance to the same.*

James Renihan

Subscribed and sworn to before me, in open Court, this 9 *day of* June *, A. D. 19*08

[SEAL.]

[illegible], ~~Clerk~~ Prothonotary

ORDER OF COURT ADMITTING PETITIONER

Upon consideration of the petition of James Renihan *, and affidavits in support thereof, and further testimony taken in open Court, it is ordered that the said petitioner, who has taken the oath required by law, be, and hereby is, admitted to become a citizen of the United States of America, this* 9th *day of* June *, A. D. 19*08

~~, that his name be, and~~ ~~It is further ordered, upon consideration of the petition of the said~~ ~~, under authority of the provisions of section 9 of an act entitled "An Act to hereby is changed to~~ ~~establish a Bureau of Immigration and Naturalization, and to provide for a uniform rule for the naturalization of aliens throughout the United States," approved June 29, 1906.~~

By the Court:

[illegible]

In the matter of the petition of James Renihan.

M. Lundergan and John J. Boyle each being sworn deposes and say that they are citizens of the United States of America and that he has personally known JAMES RENIHAN the petitioner above named to be a resident of the United States for a period of at least five years continuously immediately preceeding this application and of the State of Pennsylvania for a perion of one year; and that he has personal knowledge of the said petitioner and that the said petitioner is a person of good moral character, attached to the principles of the Constitution of the United States, and that he is in every way qualified, in his opinion, to be admitted a citizen of the United States.

Sworn and Subscribed to before me this 9" day of June A. D. 1908.

[illegible]

M. Lundergan

~~John J. Boyle~~

Certificate of Naturalization, No. 14324 *, issued on the* 9 *day of* June *, A. D. 19*

11—2527

No. 60

Declaration Certificate.

Dated ... 18...

In the matter of ...

To the ...

The petition of ... respectfully shows:

First. My full name is ...

Second. My place of residence is number ... street, ~~city~~ town of ...

~~State~~ ~~Territory~~ ~~District~~ of ...

Third. My occupation is ...

Fourth. I was born on the ... day of ... anno Domini ... at ...

Fifth. I emigrated to the United States from ... on or about the ... day of ... anno Domini ..., and arrived at the port of ... in the United States, on the vessel ...

Sixth. I declared my intention to become a citizen of the United States on the ... day of ... anno Domini ... at ... in the ~~Circuit~~ Common Pleas Court of ... ~~District~~ County, ...

Seventh. I am ~~not~~ married. My wife's name is ... She was born in ... and now resides at ... I have ... children, and the name, date and place of birth, and place of residence of each of said children is as follows:

Eighth. I am not a disbeliever in or opposed to organized government or a member of or affiliated with any organization or body of persons teaching disbelief in or opposed to organized government. I am not a polygamist nor a believer in the practice of polygamy. I am attached to the principles of the Constitution of the United States, and it is my intention to become a citizen of the United States and to renounce absolutely and forever all allegiance and fidelity to any foreign prince, potentate, state, or sovereignty, and particularly to ... of which at this time I am a ~~citizen~~ subject, and it is my intention to reside permanently in the United States

Ninth. I am able to speak the English language.

Tenth. I have resided continuously in the United States of America for a term of five years at least immediately preceding the date of this petition, to wit, since the ... day of ... anno Domini ... and in the ~~Territory~~ State of ... for one year at least next preceding the date of this petition, to wit, since the ... day of ... anno Domini ...

Eleventh. I have not heretofore made petition for citizenship to any court ~~in the matter of ... and the said petition was by the said Court dismissed~~

~~and I hereby renounce and forever abjure all allegiance and fidelity to any foreign prince, potentate, state or sovereignty, and particularly to ...~~ attached hereto and made a part of this petition ~~and my declaration of intention to become a citizen of the United States and the certificate from the Department of Commerce~~ required by law. Wherefore your petitioner prays that he may be admitted a citizen of the United States of America.

Dated ... 18...

~~State~~ ~~Territory~~ ~~District~~ of ...
~~County~~ of ...
~~City~~ of ...

... being duly sworn, doth say that he is the petitioner in the above-entitled proceeding, that he has read the foregoing petition and knows the contents thereof, and that the same is true of his own knowledge, except as to matters therein stated to be alleged upon information and belief, and that as to those matters he believes it to be true.

Subscribed and sworn to before me this ... day of ... anno Domini 19...

SEAL

... Clerk,

By ... Deputy ~~Prothonotary~~ Clerk.

~~*If the petitioner resides in the City of Philadelphia, the Municipal Court is substituted.~~

Declaration of Intention ~~and Certificate from the Department of Commerce~~ filed this ... day of ... 19...

... Clerk,

By ... Deputy ~~Prothonotary~~ Clerk.

AFFIDAVIT OF WITNESSES

~~Common Pleas~~ Court of ... County, ...

In the matter of the petition of ... to be admitted a citizen of the United States of America.

~~State~~ ~~Territory~~ ~~District~~ of ...
~~County~~ of ...

... occupation ... residing at ...

and ... occupation ... residing at ...

each being severally, duly, and respectively sworn, deposes and says that he is a citizen of the United States of America; that he has personally known ... the petitioner above mentioned, to be a resident of the United States for a period of at least five years continuously immediately preceding the date of filing his petition, and of the ~~Territory~~ State ~~District~~ in which the above-entitled application is made for a period of ... years immediately preceding the time of filing his petition; and that he has personal knowledge that the said petitioner is a person of good moral character, attached to the principles of the Constitution of the United States, and that he is in every way qualified, in his opinion, to be admitted a citizen of the United States.

SEAL

Subscribed and sworn to before me this ... day of ... anno Domini 19...

... Clerk,

By ... Deputy ~~Prothonotary~~ Clerk.

11—2547

OVER.

IN THE MATTER OF THE PETITION OF

James Renihan

TO BE ADMITTED A CITIZEN OF THE UNITED STATES OF AMERICA.

Filed June 9" , 1908

OATH OF ALLEGIANCE

I hereby declare, on oath, that I absolutely and entirely renounce and abjure all allegiance and fidelity to any foreign prince, potentate, state, or sovereignty, and particularly to Edward VII the King of Great Britain and Ireland, of which I have heretofore been a ~~citizen~~ subject ~~and that I further renounce the title of~~ , ~~an order of nobility, which I have heretofore held~~; that I will support and defend the Constitution and laws of the United States of America against all enemies, foreign and domestic, and that I will bear true faith and allegiance to the same.

James Renihan

Subscribed and sworn to before me, in open Court, this 9" day of June , A. D. 1908

[SEAL.] , Clerk

By Deputy

ORDER OF COURT ADMITTING PETITIONER

Upon consideration of the petition of James Renihan , and affidavits in support thereof, and further testimony taken in open Court, it is ordered that the said petitioner, who has taken the oath required by law, be, and hereby is, admitted to become a citizen of the United States of America, this 9" day of June , A. D. 1908

~~, that his name be, and hereby is changed to~~

~~It is further ordered, upon consideration of the petition of the said , under authority of the provisions of section 4 of an act entitled "An act to establish a Bureau of Immigration and Naturalization, and to provide for a uniform rule for the naturalization of aliens throughout the United States," approved June 29, 1906.~~

By the Court:

In the matter of the petition of James Renihan.

I. Lundergan and John J. Boyle each being sworn deposes and say that they are citizens of the United States of America and that he has personally known JAMES RENIHAN the petitioner above named to be a resident of the United States for a period of at least five years continuously immediately preceeding this application and of the State of Pennsylvania for a perion of one year; and that he has personal knowledge of the said petitioner and that the said petitioner is a person of good moral character, attached to the principles of the Constitution of the United States, and that he is in every way qualified, in his opinion, to be admitted a citizen of the United States.

Sworn and Subscribed to before me this 9" day of June A. D. 1908.

Wm. F. Murphy

I. Lundergan

John J. Boyle

Certificate of Naturalization, No. 14324, issued on the 9 day of June , A. D. 19

11—2527

No. 60

5

...ration Certificate.
...s of Law Blanks.
...ed, Ridgway, Pa.

No. of certificate 14325
Name Karl Elof Nelson
Age 37 years
Declaration of intention issued by clerk of Common Pleas court of McKean, Co. Pa.
vol. — page — on the 1st day of July A.D. 1892
Petition filed on the 14th day of Feby A.D. 1908 vol. 1 page 60
Name, age and place of residence of wife: Florence Emma Nelson Du Bois, Pa.
Names, ages and places of residence of minor children: Floyd Karl — 4 years, Du Bois; Francis Ulrick — 7 years, Du Bois, Pa. Avid — 3 years, Du Bois, Pa.
Date of order: June 9th 1908
Vol. 1 page 60
Karl Elof Nelson
(Signature of holder)

Un... Y.S.

Sta... ia.

M... day of

...rt of Common Pleas of ... Clarke ... Nelson ... and upon ... de intention to become a citizen of the United States and to renounce allegiance and fidelity to any foreign Prince, State, Potentate or Sovereignty whatever, and particularly to Oscar ... of Norway ... Sweden

In Testimony Whereof, I have hereunto set my hand and seal of office this ... day of July, in the year of our Lord one thousand eight hundred and ninety two

Prothonotary.

In the matter of the State of Pennsylvania County of Clearfield

... Stone Mason residing at Du Bois, Pa. and ... residing at Du Bois, Pa. ... severally, duly, and respectively sworn deposes and says that he is a citizen of the United States of America; that he has personally known ... the petitioner above mentioned to be a resident of the United States for a period of at least five years continuously immediately preceding the date of filing his petition, and of the State in which the above entitled application is made for a period of ... years immediately preceding the date of filing his petition, and that he has personal knowledge that the said petitioner is a person of good moral character, attached to the principles of the Constitution of the United States, and that he is in every way qualified, in his opinion, to be admitted a citizen of the United States.

SEAL. Subscribed and sworn to before me this ... day of ... anno Domini 19..

... Clerk.

By ... Clerk.

11—2527 (OVER)

D. 19
11—2527

IN THE MATTER OF THE PETITION OF

James Renihan

TO BE ADMITTED A CITIZEN OF THE UNITED STATES OF AMERICA.

Filed June 9" , 1908

OATH OF ALLEGIANCE

I hereby declare, on oath, that I absolutely and entirely renounce and abjure all allegiance and fidelity to any foreign prince, potentate, state, or sovereignty, and particularly to Edward VII *the* King *of* Great Britain and Ireland. *of which I have heretofore been a* ~~citizen~~ *subject* ~~(and that I further renounce the title of~~ ~~, an order of nobility, which I have heretofore held~~*; that I will support and defend the Constitution and laws of the United States of America against all enemies, foreign and domestic, and that I will bear true faith and allegiance to the same.*

James Renihan

Subscribed and sworn to before me, in open Court, this 9" *day of* June *, A. D. 19*08

[SEAL.]

Robt. W. Thompson, ~~Clerk~~ Prothonotary

ORDER OF COURT ADMITTING PETITIONER

Upon consideration of the petition of James Renihan *, and affidavits in support thereof, and further testimony taken in open Court, it is ordered that the said petitioner, who has taken the oath required by law, be, and hereby is, admitted to become a citizen of the United States of America, this* 9th *day of* June *, A. D. 19*08

~~It is further ordered, upon consideration of the petition of the said~~ ~~, that his name be, and hereby is, changed to~~ ~~, under authority of the provisions of section 6 of an act entitled "An Act to establish a Bureau of Immigration and Naturalization, and to provide for a uniform rule for the naturalization of aliens throughout the United States," approved June 29, 1906.~~

By the Court:

Alison Lundergan

In the matter of the petition of James Renihan.

M. Lundergan and John J. Boyle each being sworn deposes and say that they are citizens of the United States of America and that he has personally known JAMES RENIHAN the petitioner above named to be a resident of the United States for a period of at least five years continuously immediately preceeding this application and of the State of Pennsylvania for a perion of one year; and that he has personal knowledge of the said petitioner and that the said petitioner is a person of good moral character, attached to the principles of the Constitution of the United States, and that he is in every way qualified, in his opinion, to be admitted a citizen of the United States.

Sworn and Subscribed to before me this 9" day of June A. D. 1908.

Robt. W. Thompson

M. Lundergan

~~John J. Boyle~~

Certificate of Naturalization, No. 14324 *, issued on the* 9 *day of* June *, A. D. 19*

11—25J7

No. 60

5

60

Certificate.
w Blanks.
gway, Pa.

INAL

No. 60 ~~Term 90~~

Naturalization

~~Versus~~

Charley Nelson.

Unit

State

McKee

Pleas of

Nelson

and upon his solemn a

become a citizen of the

any foreign Prince, Stat

Oscar [illegible]

ay of

mon

to

lity to

rly to

In Testimony Whereof, *I have hereunto set my hand and seal of office this* [illegible] *day of* July *, in the year of our Lord one thousand eight hundred and* ninety two

Prothonotary.

In the matter of the

State of Pennsylvania
County of Clearfield

John C. Jackson, occupation Stone Mason, residing at [illegible] Bois, Pa.
and [illegible] Stine, occupation [illegible], residing at [illegible] Bois, Pa.

[illegible] being severally, duly, and respectively sworn, deposes and says that he is a citizen of the United States of America; that he has personally known [illegible] [illegible], the petitioner above mentioned, to be a resident of the United States for a period of at least five years continuously immediately preceding the date of filing his petition, and of the ~~Territory~~ State ~~District~~ in which the above entitled application is made for a period of [illegible] years immediately preceding the date of filing his petition; and that he has personal knowledge that the said petitioner is a person of good moral character, attached to the principles of the Constitution of the United States, and that he is in every way qualified, in his opinion, to be admitted a citizen of the United States.

SEAL. Subscribed and sworn to before me this day of , anno Domini 19

[illegible] Thompson Prothonotary, Clerk,

By George R. McCrea Deputy Prothonotary, ~~Clerk~~

11—2527

[OVER.]

IN THE MATTER OF THE PETITION OF

James Renihan

TO BE ADMITTED A CITIZEN OF THE UNITED STATES OF AMERICA.

Filed June 9, 1908

OATH OF ALLEGIANCE

I hereby declare, on oath, that I absolutely and entirely renounce and abjure all allegiance and fidelity to any foreign prince, potentate, state, or sovereignty, and particularly to Edward VII *the* King *of* Great Britain and Ireland, *of which I have heretofore been a* ~~citizen~~ *subject* ~~(and that I further renounce the title of~~ ~~, an order of nobility, which I have heretofore held)~~*; that I will support and defend the Constitution and laws of the United States of America against all enemies, foreign and domestic, and that I will bear true faith and allegiance to the same.*

James Renihan

Subscribed and sworn to before me, in open Court, this 9 *day of* June *, A. D. 19*08

[SEAL.]

Rob. W. Thompson, ~~Clerk~~
Pro Notary

ORDER OF COURT ADMITTING PETITIONER

Upon consideration of the petition of James Renihan *, and affidavits in support thereof, and further testimony taken in open Court, it is ordered that the said petitioner, who has taken the oath required by law, be, and hereby is, admitted to become a citizen of the United States of America, this* 9 *day of* June *, A. D. 19*08.

~~*It is further ordered, upon consideration of the petition of the said*~~ ~~, that his name be, and hereby is, changed to~~ ~~, under authority of the provisions of section 6 of an act entitled "An Act to establish a Bureau of Immigration and Naturalization, and to provide for a uniform rule for the naturalization of aliens throughout the United States," approved June 29, 1906.~~

By the Court:

In the matter of the petition of James Renihan.

M. Lundergan and John J. Boyle each being sworn deposes and say that they are citizens of the United States of America and that he has personally known JAMES RENIHAN the petitioner above named to be a resident of the United States for a period of at least five years continuously immediately preceeding this application and of the State of Pennsylvania for a perion of one year; and that he has personal knowledge of the said petitioner and that the said petitioner is a person of good moral character, attached to the principles of the Constitution of the United States, and that he is in every way qualified, in his opinion, to be admitted a citizen of the United States.

Sworn and Subscribed to before me this 9" day of June A. D. 1908.

Robert Thompson

M. Lundergan

~~John J. Boyle~~

Certificate of Naturalization, No. 14324 *, issued on the* 9 *day of* June *, A. D. 19*

11—2527

No. 60

...tion Certificate. of Law Blanks. Ridgway, Pa.

No. of certificate 14325
Name Karl Olof Nelson
Age 37 years
Declaration of intention issued by clerk of

Floyd Karl born at Bradford Pa apr. 15. 1899
Francis Alrick born at Jamestown ny Oct. 26. 1900
Arvid B born at Du Bois Pa Oct. 19. 1904

...y of

...non

Date of order: June 9th 1908
Vol. 1 page 60

Pleas of

Nelson

Karl Olof Nelson
(Signature of holder)

and upon his solemn oa... to become a citizen of the United States and to renounce allegiance and fidelity to any foreign Prince, State, Potentate or Sovereignty whatever, and particularly to

Oscar II King of Norway & Sweden

In Testimony Whereof, I have hereunto set my hand and seal of office this ... day of ..., in the year of our Lord one thousand eight hundred and ninety two

Prothonotary.

In the matter of the ... ica.

State of Pennsylvania
County of Clearfield

John K. Jackson ... occupation Stone Mason residing at Du Bois, Pa
and ... occupation ... residing at Du Bois, Pa

each being severally, duly, and respectively sworn, deposes and says that he is a citizen of the United States of America; that he has personally known ... the petitioner above mentioned, to be a resident of the United States for a period of at least five years continuously immediately preceding the date of filing his petition, and of the State in which the above-entitled application is made for a period of ... years immediately preceding the date of filing his petition; and that he has personal knowledge that the said petitioner is a person of good moral character, attached to the principles of the Constitution of the United States, and that he is in every way qualified, in his opinion, to be admitted a citizen of the United States.

SEAL. Subscribed and sworn to before me this ... day of ..., anno Domini 19...

... Clerk,
By ... Clerk.

11—2527 OVER.

IN THE MATTER OF THE PETITION OF

James Renihan

TO BE ADMITTED A CITIZEN OF THE UNITED STATES OF AMERICA.

Filed June 9, 1908

OATH OF ALLEGIANCE

I hereby declare, on oath, that I absolutely and entirely renounce and abjure all allegiance and fidelity to any foreign prince, potentate, state, or sovereignty, and particularly to Edward VII *the* King *of* Great Britain and Ireland. *of which I have heretofore been a* ~~citizen~~ *subject* ~~(and that I further renounce the title of~~ ~~an order of nobility, which I have heretofore held)~~; *that I will support and defend the Constitution and laws of the United States of America against all enemies, foreign and domestic, and that I will bear true faith and allegiance to the same.*

James Renihan

Subscribed and sworn to before me, in open Court, this 9 *day of* June *A. D. 19*08

[SEAL.]

[illegible], ~~Clerk~~ Prothonotary

ORDER OF COURT ADMITTING PETITIONER

Upon consideration of the petition of James Renihan *, and affidavits in support thereof, and further testimony taken in open Court, it is ordered that the said petitioner, who has taken the oath required by law, be, and hereby is, admitted to become a citizen of the United States of America, this* [illegible] *day of* [illegible] *A. D. 19*[illegible]

~~(It is further ordered, upon consideration of the petition of the said~~ ~~, that his name be, and hereby is, changed to~~ ~~, under authority of the provisions of section 6 of an act entitled "An Act to establish a Bureau of Immigration and Naturalization, and to provide for a uniform rule for the naturalization of aliens throughout the United States," approved June 20, 1906.~~

By the Court:

[illegible]

In the matter of the petition of James Renihan.

M. Lundergan and John J. Boyle each being sworn deposes and say that they are citizens of the United States of America and that he has personally known JAMES RENIHAN the petitioner above named to be a resident of the United States for a period of at least five years continuously immediately preceeding this application and of the State of Pennsylvania for a perion of one year; and that he has personal knowledge of the said petitioner and that the said petitioner is a person of good moral character, attached to the principles of the Constitution of the United States, and that he is in every way qualified, in his opinion, to be admitted a citizen of the United States.

Sworn and Subscribed to before me this 9" day of June A. D. 1908.

[illegible]

M. Lundergan

~~John J. Boyle~~

Certificate of Naturalization, No. 14324 *, issued on the* 9 *day of* June *, A. D. 19*

11—25M

No. 60

INAL

Tuesday June 9 1908
9 am
Naturalization app
Charles Nelson

1890

1890

In the matter of the

State of Pennsylvania
County of Crawfield

John D. Jackson, occupation Stone Mason, residing at Du Bois, Pa.
and [illegible], occupation [illegible], residing at Du Bois, Pa.

each being severally, duly, and respectively sworn, deposes and says that he is a citizen of the United States of America; that he has personally known [illegible] the petitioner above mentioned, to be a resident of the United States for a period of at least five years continuously immediately preceding the date of filing his petition, and of the State ~~Territory~~ ~~District~~ in which the above-entitled application is made for a period of [illegible] years immediately preceding the date of filing his petition; and that he has personal knowledge that the said petitioner is a person of good moral character, attached to the principles of the Constitution of the United States, and that he is in every way qualified, in his opinion, to be admitted a citizen of the United States.

SEAL. Subscribed and sworn to before me this day of , anno Domini 19.

[illegible], Clerk.

By [illegible], ~~Clerk.~~

11—2527 [OVER.]

IN THE MATTER OF THE PETITION OF

James Renihan

TO BE ADMITTED A CITIZEN OF THE UNITED STATES OF AMERICA.

Filed June 9th, 1908

OATH OF ALLEGIANCE

I hereby declare, on oath, that I absolutely and entirely renounce and abjure all allegiance and fidelity to any foreign prince, potentate, state, or sovereignty, and particularly to Edward VII *the* King *of* Great Britain and Ireland, *of which I have heretofore been a* ~~citizen~~ subject ~~(and that I further renounce the title of~~ ~~I have heretofore held~~~~)~~, ~~an order of nobility, which~~; *that I will support and defend the Constitution and laws of the United States of America against all enemies, foreign and domestic, and that I will bear true faith and allegiance to the same.*

James Renihan

Subscribed and sworn to before me, in open Court, this 9th *day of* June *A. D. 1908*

[SEAL.]

Walter Ivory, Clerk.
By Thos. Ivory
Secretary

ORDER OF COURT ADMITTING PETITIONER

Upon consideration of the petition of James Renihan *and affidavits in support thereof, and further testimony taken in open Court, it is ordered that the said petitioner, who has taken the oath required by law, be, and hereby is, admitted to become a citizen of the United States of America, this* 9th *day of* June *A. D. 1908.*

~~*It is further ordered, upon consideration of the petition of the said* hereby is changed to , *that his name be, and* , *under authority of the provisions of section 4 of an act entitled "An Act to establish a Bureau of Immigration and Naturalization, and to provide for a uniform rule for the naturalization of aliens throughout the United States," approved June 29, 1906.*~~

By the Court:

Walter Ivory
Clerk.

In the matter of the petition of James Renihan.

T. Lundergan and John J. Boyle each being sworn deposes and say that they are citizens of the United States of America and that he has personally known JAMES RENIHAN the petitioner above named to be a resident of the United States for a period of at least five years continuously immediately preceeding this application and of the State of Pennsylvania for a perion of one year; and that he has personal knowledge of the said petitioner and that the said petitioner is a person of good moral character, attached to the principles of the Constitution of the United States, and that he is in every way qualified, in his opinion, to be admitted a citizen of the United States.

Sworn and Subscribed to before
me this 9th day of June
A. D. 1908.

Walter Ivory

T. T. Lundergan

John J. Boyle

Certificate of Naturalization, No. 14324, *issued on the* 9 *day of* June *A. D. 1908*

11—25.17

Jno D Jacobson

1874

1891

1898

1892

1892

1871

In the matter of

To the Com

The petition of

First. My full

Second. My pla

State ~~Territory~~ of ~~District~~

Third. My occu

Fourth. I was

Fifth. I emigre

anno Domini I

Sixth. I declare

at

Seventh. I am

in

and the name, date an

Eighth. I am no

government. I am not

become a citizen of the

permanently in the Uni

Ninth. I am ibl

Tenth. I have re

the 20 day of

preceding the date of th

Eleventh. I have

~~and petition was denied~~

attached hereto a

~~and Labor~~ required by

Dated

the foregoing petition a

that as to those matters

SEAL.

Declaration of Int

In the matter of the

State of Pennsylvania

County of Clearfield

John D. Jacobson occupation Stone Mason residing at Du Bois, Pa

and Mine occupation Engineer residing at Du Bois, Pa

each being severally, duly, and respectively sworn, deposes and says that he is a citizen of the United States of America; that he has personally known

, the petitioner above mentioned, to be a resident of the United States for a period of at least five years continuously immediately preceding the date of filing his petition, and of the ~~Territory~~ State in which the above-entitled application is made for a period of years immediately preceding the date of filing his petition; and that he has personal knowledge that the said petitioner is a person of good moral character, attached to the principles of the Constitution of the United States, and that he is in every way qualified, in his opinion, to be admitted a citizen of the United States.

SEAL.

Subscribed and sworn to before me this day of , anno Domini 19

Clerk,

By George R McDill Deputy Prothonotary, ~~Clerk~~

11—2527

[OVER.]

IN THE MATTER OF THE PETITION OF

James Renihan

TO BE ADMITTED A CITIZEN OF THE UNITED STATES OF AMERICA.

Filed June 9", 1908

OATH OF ALLEGIANCE

I hereby declare, on oath, that I absolutely and entirely renounce and abjure all allegiance and fidelity to any foreign prince, potentate, state, or sovereignty, and particularly to Edward VII *the* King *of* Great Britain and Ireland, *of which I have heretofore been a* ~~citizen~~ subject ~~(and that I further renounce the title of I have heretofore held)~~, ~~an order of nobility, which~~ *that I will support and defend the Constitution and laws of the United States of America against all enemies, foreign and domestic, and that I will bear true faith and allegiance to the same.*

James Renihan

Subscribed and sworn to before me, in open Court, this 9" *day of* June *, A. D. 1908*

[SEAL.]

Wm. J. Hickey, Clerk.
By Thos. Mahoney
Deputy

ORDER OF COURT ADMITTING PETITIONER

Upon consideration of the petition of James Renihan *, and affidavits in support thereof, and further testimony taken in open Court, it is ordered that the said petitioner, who has taken the oath required by law, be, and hereby is, admitted to become a citizen of the United States of America, this* 9" *day of* June *, A. D. 1908*

~~, that his name be, and~~

~~It is further ordered, upon consideration of the petition of the said~~

~~hereby is changed to~~

~~, under authority of the provisions of section 4 of an act entitled "An act to establish a Bureau of Immigration and Naturalization, and to provide for a uniform rule for the naturalization of aliens throughout the United States," approved June 29, 1906.~~

By the Court:

about

In the matter of the petition of James Renihan.

J. Lundergan and John J. Boyle each being sworn deposes and say that they are citizens of the United States of America and that he has personally known JAMES RENIHAN the petitioner above named to be a resident of the United States for a period of at least five years continuously immediately preceeding this application and of the State of Pennsylvania for a perion of one year; and that he has personal knowledge of the said petitioner and that the said petitioner is a person of good moral character, attached to the principles of the Constitution of the United States, and that he is in every way qualified, in his opinion, to be admitted a citizen of the United States.

Sworn and Subscribed to before
me this 9" day of June
A. D. 1908.

Wm. J. Hickey
Clerk

J. J. Lundergan

~~John J. Boyle~~

Certificate of Naturalization. No. 14324 *. Issued on the* 9" *day of* June *, A. D. 19*

11—25.7

No. 60

INAL

D J Herron

In the matter of

To the Com

The petition of

First. My full

Second. My pla

State ~~Territory~~ of ~~District~~

Third. My occu

Fourth. I was

Fifth. I emigra

anno Domini 1

Sixth. I declare

at

Seventh. I am

in

and the name, date an

Lloyd

Francis

Fourth

Eighth. I am no

government. I am not

become a citizen of the

permanently in the Uni

Ninth. I am abl

Tenth. I have re

about the 20 day of

preceding the date of th

Eleventh. I have

~~and petition was denied~~

attached hereto a

~~and labor~~ required by

Dated

the foregoing petition an

that as to those matters

SEAL

Declaration of Int

In the matter of the

State of Pennsylvania

County of Clearfield

John C. Jackson occupation Stone Mason residing at Bois, Pa

and Kline occupation Roughmaster residing at Bois, Pa

each being severally, duly, and respectively sworn, deposes and says that he is a citizen of the United States of America; that he has personally known

, the petitioner above mentioned, to be a resident of the United States for a period of at least five years continuously immediately preceding the date of filing his petition, and of the ~~Territory~~ State ~~District~~ in which the above-entitled application is made for a period of years immediately preceding the date of filing his petition; and that he has personal knowledge that the said petitioner is a person of good moral character, attached to the principles of the Constitution of the United States, and that he is in every way qualified, in his opinion, to be admitted a citizen of the United States.

SEAL

Subscribed and sworn to before me this day of , anno Domini 19

Clerk,

By Clerk,

11—2527

[OVER]

IN THE MATTER OF THE PETITION OF

James Renihan

TO BE ADMITTED A CITIZEN OF THE UNITED STATES OF AMERICA.

Filed June 9", 1908

OATH OF ALLEGIANCE

I hereby declare, on oath, that I absolutely and entirely renounce and abjure all allegiance and fidelity to any foreign prince, potentate, state, or sovereignty, and particularly to Edward VII *the* King *of* Great Britain and Ireland, *of which I have heretofore been a* ~~citizen~~ *subject* ~~(and that I further renounce the title of~~ ~~, an order of nobility, which I have heretofore held)~~*; that I will support and defend the Constitution and laws of the United States of America against all enemies, foreign and domestic, and that I will bear true faith and allegiance to the same.*

James Renihan

Subscribed and sworn to before me, in open Court, this 9" *day of* June *, A. D. 19*08

[SEAL.]

Rob. W. Thompson, ~~Clerk~~ Prothonotary

ORDER OF COURT ADMITTING PETITIONER

Upon consideration of the petition of James Renihan *, and affidavits in support thereof, and further testimony taken in open Court, it is ordered that the said petitioner, who has taken the oath required by law, be, and hereby is, admitted to become a citizen of the United States of America, this* 9 *day of* June *, A. D. 19*08.

~~It is further ordered, upon consideration of the petition of the said~~ ~~, that his name be, and hereby is, changed to~~ ~~, under authority of the provisions of section 6 of an act entitled "An Act to establish a Bureau of Immigration and Naturalization, and to provide for a uniform rule for the naturalization of aliens throughout the United States," approved June 29, 1906.~~

By the Court:

Alison Lundergan

In the matter of the petition of James Renihan.

M. Lundergan and John J. Boyle each being sworn deposes and say that they are citizens of the United States of America and that he has personally known JAMES RENIHAN the petitioner above named to be a resident of the United States for a period of at least five years continuously immediately preceeding this application and of the State of Pennsylvania for a perion of one year; and that he has personal knowledge of the said petitioner and that the said petitioner is a person of good moral character, attached to the principles of the Constitution of the United States, and that he is in every way qualified, in his opinion, to be admitted a citizen of the United States.

Sworn and Subscribed to before me this 9" day of June A. D. 1908.

Rob. W. Thompson

M. Lundergan

~~John J. Boyle~~

Certificate of Naturalization, No. 14324 *, issued on the* 9 *day of* June *, A. D. 19*

11—2527

No. 60

INAL

state.

~~which~~

oreign

In the matter of t

To the Com

The petition of

First. My full

Second. My pla

State ~~Territory~~ of ~~District~~

Third. My occu

Fourth. I was

Fifth. I emigra

anno Domini 1

Sixth. I declare

at

Seventh. I am

in

and the name, date a

Eighth. I am n

government. I am not

become a citizen of th

permanently in the U

Ninth. I am th

Tenth. I have

the 20 day

preceding the date of

Eleventh. I hav

~~said petition was den~~

attached hereto

~~and taken~~ required b

Dated

the foregoing petition

that as to those matte

SEAL.

Declaration of

In the matter of the

State of Pennsylvania

County of Clearfield

John C. Jackson, occupation Stone Mason, residing at Du Bois, Pa

and Minn, occupation Lighthouse, residing at Du Bois, Pa

each being severally, duly, and respectively sworn, deposes and says that he is a citizen of the United States of America; that he has personally known Charles Nelson, the petitioner above mentioned, to be a resident of the United States for a period of at least five years continuously immediately preceding the date of filing his petition, and of the ~~Territory~~ State ~~District~~ in which the above entitled application is made for a period of [illegible] years immediately preceding the date of filing his petition; and that he has personal knowledge that the said petitioner is a person of good moral character, attached to the principles of the Constitution of the United States, and that he is in every way qualified, in his opinion, to be admitted a citizen of the United States.

SEAL.

Subscribed and sworn to before me this day of , anno Domini 19

Joseph Thompson Prothonotary, Clerk,

By George R McCabe Deputy Prothonotary, ~~Clerk.~~

11—2527

[OVER.]

FILED
JUL 1908
ROLL B. THOMPSON,
PROTHONOTARY.

No 60

Naturalization Application of Charles Nelson

Notes of testimony taken June 9 1908

IN THE MATTER OF THE PETITION OF

Karl Elof Nelson

TO BE ADMITTED A CITIZEN OF THE UNITED STATES OF AMERICA.

Filed June 9, 1908

OATH OF ALLEGIANCE

I hereby declare, on oath, that I absolutely and entirely renounce and abjure all allegiance and fidelity to any foreign prince, potentate, state, or sovereignty, and particularly to Gustavus V *the* King *of* Sweden. *of which I have heretofore been a* ~~citizen~~ subject ~~(and that I further renounce the title of~~ ~~, an order of nobility, which I have heretofore held)~~*: that I will support and defend the Constitution and laws of the United States of America against all enemies, foreign and domestic, and that I will bear true faith and allegiance to the same.*

Charley Nelson

Subscribed and sworn to before me, in open Court, this 9 *day of* June *A. D. 1908*

[SEAL.]

Rolf B Thompson, Prothonotary

ORDER OF COURT ADMITTING PETITIONER

Upon consideration of the petition of [illegible] *, and affidavits in support thereof, and further testimony taken in open Court, it is ordered that the said petitioner, who has taken the oath required by law, be, and hereby is, admitted to become a citizen of the United States of America, this* 9th *day of* June *A. D. 1908.*

It is further ordered, upon consideration of the petition of the said [illegible] *, that his name be, and hereby is, changed to* [illegible] *, under authority of the provisions of section 6 of an act entitled "An Act to establish a Bureau of Immigration and Naturalization, and to provide for a uniform rule for the naturalization of aliens throughout the United States," approved June 29, 1906.*

By the Court: [illegible] *, Judge*

60

↑ NAME CHANGE

IN THE MATTER OF THE PETITION OF CHARLEY NELSON.

John O. Jacobson and David S. Herron each being duly sworn deposes and says that they are citizens of the United States of America and that he has personally known Charley Nelson the petitioner above mentioned to be a resident of the United States for a perion of at least five years immediately preceeding the filing of this petition and of the State of Pennsylvania for a period of one year; and that he has personal knowledge of the said petitioner and that the said petitioner is a man of good moral character, attached to the principles of the United States and that he is in every way qualified to become a citizen of the United States.

Sworn and Subscribed before me this 9" day of June A. D. 1908.

Rolf B Thompson Jr.

John O Jacobson
David S Herron

Certificate of Naturalization, No. 14325 *, issued on the* 9 *day of* June *, A. D. 19*

11—2527

No. 61

61

ORIGINAL

BUREAU OF IMMIGRATION AND NATURALIZATION
DIVISION OF NATURALIZATION

PETITION FOR NATURALIZATION

Common Pleas Court of Clearfield Co. Pa.

In the matter of the petition of Naton Samuel Greenberg to be admitted a citizen of the United States of America.

To the Common Pleas Court of Clearfield County, Pa.

The petition of Naton Samuel Greenberg respectfully shows:

First. My full name is Naton Samuel Greenberg

Second. My place of residence is ~~number~~ ~~street, city~~ town of Ramey State ~~Territory~~ ~~District~~ of Pennsylvania

Third. My occupation is Merchant

Fourth. I was born on the 15 day of October, anno Domini 1[illegible], at Brest, Russia

Fifth. I emigrated to the United States from Hamburg, on or about the 16 day of December anno Domini 1[illegible], and arrived at the port of Philadelphia, in the United States, on the vessel* Helgoland

Sixth. I declared my intention to become a citizen of the United States on the 11 day of March, anno Domini 1[illegible] at Clearfield Pa., in the Common Pleas Court of Clearfield County, Pa.

Seventh. I am married. My wife's name is Annie She was born in Russia, and now resides at Ramey I have 1 children, and the name, date and place of birth, and place of residence of each of said children is as follows:

Sadie - June [illegible]	Ramey, Pa	Anna - May 13, [illegible]	Ramey, Pa
Hermann - Aug [illegible]	Ramey, Pa	Frank - Aug 6, 1903	Ramey, Pa
Rebecca - March [illegible]	Ramey, Pa	Lena - Jan [illegible] 1909	Ramey, Pa
Florence - Aug [illegible]	Ramey, Pa		

Eighth. I am not a disbeliever in or opposed to organized government or a member of or affiliated with any organization or body of persons teaching disbelief in organized government. I am not a polygamist nor a believer in the practice of polygamy. I am attached to the principles of the Constitution of the United States, and it is my intention to become a citizen of the United States and to renounce absolutely and forever all allegiance and fidelity to any foreign prince, potentate, state, or sovereignty, and particularly to Nicholas II Emperor of Russia of which at this time I am a ~~citizen~~ subject, and it is my intention to reside permanently in the United States.

Ninth. I am able to speak the English language.

Tenth. I have resided continuously in the United States of America for a term of five years at least immediately preceding the date of this petition, to wit, since the 1 day of January, anno Domini 1[illegible], and in the ~~Territory~~ State ~~District~~ of Pennsylvania for one year at least next preceding the date of this petition, to wit, since the 1 day of January, anno Domini 1[illegible]

Eleventh. ~~I have not heretofore made petition for citizenship to any court~~ I made petition for citizenship to the Common Pleas Court of Clearfield County at Clearfield Pa. on the 19 day of October, anno Domini 1[illegible], and the said petition was denied by the said Court for the following reasons and causes, to wit, did not know name of vessel on which I emigrated and incompetency of witnesses, and the cause of such denial has since been cured or removed.

Attached hereto and made a part of this petition as my declaration of intention to become a citizen of the United States ~~and the certificate from the Department of Commerce and Labor~~ required by law. Wherefore your petitioner prays that he may be admitted a citizen of the United States of America.

Dated March 10, 1905

Naton Samuel Greenberg
(Signature of Petitioner)

State of Pennsylvania
County of Clearfield } ss.

Naton Samuel Greenberg, being duly sworn, deposes and says that he is the petitioner in the above-entitled proceeding; that he has read the foregoing petition and knows the contents thereof; that the same is true of his own knowledge, except as to matters therein stated to be alleged upon information and belief, and that as to those matters he believes it to be true.

Subscribed and sworn to before me this 10 day of March, anno Domini 1905

SEAL.] Roy B. Thompson, Prothonotary, Clerk.

By George K. McGill, Deputy Prothonotary, Clerk.

*If the alien arrived otherwise than by vessel, the character of conveyance or name of transportation company should be given.

Declaration of Intention ~~and Certificate of Landing from Department of Commerce and Labor~~ filed this 10 day of March, 1905

Roy B. Thompson, Prothonotary, Clerk.

By George K. McGill, Deputy Prothonotary, Clerk.

AFFIDAVIT OF WITNESSES

Common Pleas Court of Clearfield Co. Pa.

In the matter of the petition of Naton Samuel Greenberg to be admitted a citizen of the United States of America.

State of Pennsylvania
County of Clearfield } ss.

S. W. Wright, occupation Tyler, residing at Philipsburg, Pa.

and Samuel Segal, occupation Grocer, residing at Philipsburg, Pa.

each being severally, duly, and respectively sworn, deposes and says that he is a citizen of the United States of America; that he has personally known Naton Samuel Greenberg, the petitioner above mentioned, to be a resident of the United States for a period of at least five years continuously immediately preceding the date of filing his petition, and of the ~~Territory~~ State ~~District~~ in which the above-entitled application is made for a period of five years immediately preceding the date of filing his petition; and that he has personal knowledge that the said petitioner is a person of good moral character, attached to the principles of the Constitution of the United States, and that he is in every way qualified, in his opinion, to be admitted a citizen of the United States.

Samuel Bisson

SEAL.] Subscribed and sworn to before me this 10 day of March, anno Domini 19[illegible]

Roy B. Thompson, Prothonotary, Clerk.

By George K. McGill, Deputy Prothonotary, Clerk.

11—2527

[OVER.]

IN THE MATTER OF THE PETITION OF

Karl Olof Nelson

TO BE ADMITTED A CITIZEN OF THE UNITED STATES OF AMERICA.

Filed June 9th, 1908

OATH OF ALLEGIANCE

I hereby declare, on oath, that I absolutely and entirely renounce and abjure all allegiance and fidelity to any foreign prince, potentate, state, or sovereignty, and particularly to Gustavus V the King of Sweden, of which I have heretofore been a ~~citizen~~ subject ~~(and that I further renounce the title of I have heretofore held)~~, ~~an order of nobility, which I~~; that I will support and defend the Constitution and laws of the United States of America against all enemies, foreign and domestic, and that I will bear true faith and allegiance to the same.

Charley Nelson

Subscribed and sworn to before me, in open Court, this 9th day of June A. D. 1908

[SEAL.]

Kelly Thompson, Asst. Deputy Clerk

ORDER OF COURT ADMITTING PETITIONER

Upon consideration of the petition of [illegible], and affidavits in support thereof, and further testimony taken in open Court, it is ordered that the said petitioner, who has taken the oath required by law, be, and hereby is, admitted to become a citizen of the United States of America, this 9th day of June, A. D. 1908.

It is further ordered, upon consideration of the petition of the said [illegible], that his name be, and hereby is, changed to [illegible], under authority of the provisions of section 6 of an act entitled "An Act to establish a Bureau of Immigration and Naturalization, and to provide for a uniform rule for the naturalization of aliens throughout the United States," approved June 29, 1906.

By the Court:

[illegible], Judge

↑ NAME CHANGE

60

IN THE MATTER OF THE PETITION OF CHARLEY NELSON.

John O. Jacobson and David S. Herron each being duly sworn deposes and says that they are citizens of the United States of America and that he has personally known Charley Nelson the petitioner above mentioned to be a resident of the United States for a perion of at least five years immediately preceeding the filing of this petition and of the State of Pennsylvania for a p erion of one year; and that he has personal knowledge of the said petitioner and that the said petitioner is a man of good moral character, attached to the principles of the United States and that he is in every way qualified to become a citizen of the United States.

Sworn and Subscribed before me this 9th day of June A. D. 1908.

Kelly Thompson D.

John O Jacobson

David S Herron

Certificate of Naturalization, No. 14325, issued on the 9th day of June, A. D. 19[illegible]

11—25-7

No. 61

RIGINAL

No. of certificate 125795 5

Name Nation Samuel Greenberg

Age 44 years

Declaration of intention issued by clerk of Common Pleas court of Clearfield County

vol. ____ page ____ on the 11 day of mch A.D. 1904

Petition filed on the 10 day of mch A.D. 1908 vol. ____ page ____

Name, age and place of residence of wife: Annie, 42, Ramey, Pa.

Names, ages and places of residence of minor children: Sadie, 22 yrs, Ramey Pa.; Herman, 18 " " "; Rebecca, 16 " " "; Florence, 15 " " "; Anna, 13 " " "; Frank, 5 " " "; Lena, 8 " " "

Date of order: June 17 1910

Vol. 1 page 61

Nation Samuel Greenberg
(Signature of holder)

United S

COMMONWE

Clea

BE IT REM

March

N.S.

Prothonotary of the

declares and says:

That he was b

the

emigrated, and arr

the 1

bona fide his inte

renounce forever al

whatever, and par

In the matter of

To the Comm

The petition of

First. My full

Second. My pl

State ~~Territory~~ of ~~District~~

Third. My occ

Fourth. I was

Fifth. I emigr

anno Domini 1901.

Sixth. I declar

at Clea

Seventh. I am

in

and the name, date a

Sadie - Jun

Herman - Aug

Rebecca - Ma

Florence - A

Eighth. I am n

government. I am no

become a citizen of th

permanently in the U

Ninth. I am th

Tenth. I have

the 1 day o

preceding the date of

Eleventh. ~~I have~~

Clearfield

said petition was deni

emigrated

Attached hereto

~~and labor~~ required by

Dated

State

Comm

Nation

the foregoing petition

that as to those matter

Subscribed and sworn to before me this 10 day of March, anno Domini 1908

Rob B Thompson, Prothonotary, Clerk.

By George K McGill, Deputy Prothonotary, Clerk.

* If the alien arrived otherwise than by vessel, the character of conveyance or name of transportation company should be given.

Declaration of Intention ~~and Certificate of handing from Department of Commerce and Labor~~ filed this 10 day of March, 1908

Rob B Thompson, Prothonotary, Clerk.

By George K McGill, Deputy Prothonotary, Clerk.

AFFIDAVIT OF WITNESSES

Common Pleas Court of Clearfield Co. Pa.

In the matter of the petition of Nation Samuel Greenberg to be admitted a citizen of the United States of America.

State of Pennsylvania
County of Clearfield } ss

S. W. Wright, occupation Miller, residing at Philipsburg, Pa.

and Samuel Segal, occupation Grocer, residing at Philipsburg, Pa.

each being severally, duly, and respectively sworn, deposes and says that he is a citizen of the United States of America; that he has personally known Nation Samuel Greenberg, the petitioner above mentioned, to be a resident of the United States for a period of at least five years continuously immediately preceding the date of filing his petition, and of the ~~Territory~~ State ~~District~~ in which the above-entitled application is made for a period of five years immediately preceding the date of filing his petition; and that he has personal knowledge that the said petitioner is a person of good moral character attached to the principles of the Constitution of the United States, and that he is in every way qualified, in his opinion, to be admitted a citizen of the United States.

Samuel Greenberg

SEAL.] Subscribed and sworn to before me this 10 day of March, anno Domini 1908

Rob B Thompson, Prothonotary, Clerk.

By George K McGill, Deputy Prothonotary, Clerk.

11—2527

[OVER.]

IN THE MATTER OF THE PETITION OF

Karl Olof Nelson

TO BE ADMITTED A CITIZEN OF THE UNITED STATES OF AMERICA.

Filed June 9", 1908

OATH OF ALLEGIANCE

I hereby declare, on oath, that I absolutely and entirely renounce and abjure all allegiance and fidelity to any foreign prince, potentate, state, or sovereignty, and particularly to Gustavus V *the* King *of* Sweden. *of which I have heretofore been a* ~~citizen~~ subject ~~(and that I further renounce the title of I have heretofore held)~~, ~~an order of nobility, which~~ *; that I will support and defend the Constitution and laws of the United States of America against all enemies, foreign and domestic, and that I will bear true faith and allegiance to the same.*

Charley Nelson

Subscribed and sworn to before me, in open Court, this 9" *day of* June *A. D. 1908.*

[SEAL.]

Louis Thompson, Rotunda Clerk.

ORDER OF COURT ADMITTING PETITIONER

Upon consideration of the petition of (illegible) *and affidavits in support thereof, and further testimony taken in open Court, it is ordered that the said petitioner, who has taken the oath required by law, be, and hereby is, admitted to become a citizen of the United States of America, this* 9th *day of* June *A. D. 1908.*

It is further ordered, upon consideration of the petition of the said (illegible) *that his name be, and hereby is, changed to* (illegible) *under authority of the provisions of section 6 of an act entitled "An Act to establish a Bureau of Immigration and Naturalization, and to provide for a uniform rule for the naturalization of aliens throughout the United States," approved June 29, 1906.*

By the Court:

(illegible) Judge.

↑ NAME CHANGE

IN THE MATTER OF THE PETITION OF CHARLEY NELSON.

John C. Jacobson and David S. Herron each being duly sworn deposes and says that they are citizens of the United States of America and that he has personally known Charley Nelson the petitioner above mentioned to be a resident of the United States for a perion of at least five years immediately preceeding the filing of this petition and of the State of Pennsylvania for a period of one year; and that he has personal knowledge of the said petitioner and that the said petitioner is a man of good moral character, attached to the principles of the United States and that he is in every way qualified to become a citizen of the United States.

Sworn and Subscribed before me this 9" day of June A. D. 1908.

Louis Thompson

John C Jacobson

David S. Herron

Certificate of Naturalization, No. 1325, *issued on the* 9" *day of* June, *A. D. 19*

11—25-07

No. 61

RIGINAL

United States of America,

COMMONWEALTH OF PENNSYLVANIA,

Clearfield County, ss.

BE IT REMEMBERED, that on this Eleventh *day of* March *A. D. one thousand nine hundred and* four *N. S. Greenberg an alien, being duly sworn before the Prothonotary of the Court of Common Pleas, in and for the county aforesaid, according to law, declares and says:*

That he was born in Russia *on the* 16 *day of* October *A. D.* 1864, *whence he emigrated, and arrived at the port of* Philadelphia, *in the United States, on the* 1 *day of* January *A. D.* 19[illegible], *and that it is bona fide his intention to become A CITIZEN OF THE UNITED STATES, and to renounce forever all allegiance and fidelity to any foreign Prince, Potentate, State or Sovereignty whatever, and particularly to the sovereign of whom he is now a subject.*

N. S. Greenberg

CERTIFIED from the Records, this 11 *day of* March *A. D. one thousand nine hundred and* four

Grant H. Thompson, *Prothonotary.*

Per

Subscribed and sworn to before me this 10 *day of* March *anno Domini* 19[illegible]

SEAL.] Paul B. Thompson, Prothonotary, Clerk.

By George K. McGill, Deputy Prothonotary, Clerk.

* If the alien arrived otherwise than by vessel, the character of conveyance or name of transportation company should be given.

Declaration of Intention ~~and Certificate of Landing from Department of Commerce and Labor~~ *filed this* 10 *day of* March, 19[illegible]

Paul B. Thompson, Prothonotary, Clerk.

By George K. McGill, Deputy Prothonotary, Clerk.

AFFIDAVIT OF WITNESSES

Common Pleas *Court of* Clearfield Co. Pa.

In the matter of the petition of Nuton Samuel Greenberg *to be admitted a citizen of the United States of America.*

State of Pennsylvania
County of Clearfield } ss:

S. W. Wright, *occupation* Tyler, *residing at* Philipsburg, Pa.

and Samuel Segal, *occupation* Grocer, *residing at* Philipsburg, Pa.

each being severally, duly, and respectively sworn, deposes and says that he is a citizen of the United States of America; that he has personally known Nuton Samuel Greenberg, *the petitioner above mentioned, to be a resident of the United States for a period of at least five years continuously immediately preceding the date of filing his petition, and of the* State ~~Territory~~ ~~District~~ *in which the above-entitled application is made for a period of* five *years immediately preceding the date of filing his petition; and that he has personal knowledge that the said petitioner is a person of good moral character, attached to the principles of the Constitution of the United States, and that he is in every way qualified, in his opinion, to be admitted a citizen of the United States.*

Samuel Greenberg

SEAL.] *Subscribed and sworn to before me this* 10 *day of* March *anno Domini* 19[illegible]

Paul B. Thompson, Prothonotary, Clerk.

By George K. McGill, Deputy Prothonotary, Clerk.

11—2527

[OVER.]

IN THE MATTER OF THE PETITION OF

Naton Samuel Greenberg

TO BE ADMITTED A CITIZEN OF THE UNITED STATES OF AMERICA.

Filed Nov. 10, 1908.

OATH OF ALLEGIANCE

I hereby declare, on oath, that I absolutely and entirely renounce and abjure all allegiance and fidelity to any foreign prince, potentate, state, or sovereignty, and particularly to Nicholas II *the* Emperor *of* all the Russias *of which I have heretofore been a* ~~citizen~~ subject ~~(and that I further renounce the title of~~ ~~, an order of nobility, which I have heretofore held)~~; *that I will support and defend the Constitution and laws of the United States of America against all enemies, foreign and domestic, and that I will bear true faith and allegiance to the same.*

Naton Samuel Greenberg

Subscribed and sworn to before me, in open Court, this 17 *day of* June *, A. D. 1910*

[SEAL.]

[illegible], *Clerk.*

ORDER OF COURT ADMITTING PETITIONER

Upon consideration of the petition of Naton Samuel Greenberg *, and affidavits in support thereof, and further testimony taken in open Court, it is ordered that the said petitioner, who has taken the oath required by law, be, and hereby is, admitted to become a citizen of the United States of America, this* 17th *day of* June *, A. D. 1910*

(It is ~~*further ordered, upon consideration of the petition of the said*~~ *, that* ~~*his name*~~ *be, and hereby is,* ~~*changed to*~~ *, under authority of the provisions of section 6 of an act entitled "An Act to* ~~*establish a Bureau of Immigration*~~ *and Naturalization, and to provide for a uniform rule for the* ~~*naturalization of aliens*~~ *throughout the United States," approved June 29, 1906.)*

By the Court:

Allison O. Smith P. Judge

Certificate of Naturalization, No. 125795*, issued on the* 17 *day of* June *, A. D. 1910*

11—2527

No. 62

62

IAL

BUREAU OF IMMIGRATION AND ...
DIVISION OF NATURALIZATION

PETITION FOR NATURALIZATION

Common Pleas Court of Clearfield County, Pa.

In the matter of the petition of Mike Hudak to be admitted a citizen of the United States of America.

To the Common Pleas Court of Clearfield County, Pa

The petition of Mike Hudak respectfully shows:

First. My full name is Mike Hudak

Second. My place of residence is ~~number~~ ~~street, city~~ town of Helvetia State ~~Territory~~ ~~District~~ of Pa

Third. My occupation is Miner

Fourth. I was born on the 1 day of Sept. , anno Domini 1 , at Kapistorf, Austria

Fifth. I emigrated to the United States from Austria , on or about the 27 day of Jan anno Domini 1900 , and arrived at the port of N.Y. , in the United States, on the vessel* [illegible]

Sixth. I declared my intention to become a citizen of the United States on the 19 day of Jan , anno Domini 1906 at Clark , in the Common Pleas Court of Clearfield County, Pa

Seventh. I am married. My wife's name is [illegible] Kicko She was born in Austria , and now resides at Helvetia I have children, and the name, date and place of birth, and place of residence of each of said children is as follows:

Joe 21 Jan 1904 Helvetia Helvetia
Steve 10 Aug 1905 " "
John 15 Feb 1907 Jefferson Co. Conemaugh Helvetia

Eighth. I am not a disbeliever in or opposed to organized government or a member of or affiliated with any organization or body of persons teaching disbelief in organized government. I am not a polygamist nor a believer in the practice of polygamy. I am attached to the principles of the Constitution of the United States, and it is my intention to become a citizen of the United States and to renounce absolutely and forever all allegiance and fidelity to any foreign prince, potentate, state, or sovereignty, and particularly to Francis Joseph, Emperor of Austria of which at this time I am a citizen, subject, and it is my intention to reside permanently in the United States.

Ninth. I am able to speak the English language.

Tenth. I have resided continuously in the United States of America for a term of five years at least immediately preceding the date of this petition, to wit, since the 7 day of Jan , anno Domini 1900 , and in the State ~~Territory~~ ~~District~~ of Pa for one year at least next preceding the date of this petition, to wit, since the 10 day of February , anno Domini 1908

Eleventh. I have not heretofore made petition for citizenship to any court. ~~I made petition for citizenship to the~~ ~~at~~ Court of , on the ~~day of~~ , anno Domini 1 , ~~and the said petition was denied by the said Court for the following reasons and causes, to wit~~ , ~~and the cause of such denial has since been cured or removed.~~

Attached hereto and made a part of this petition is my declaration of intention to become a citizen of the United States ~~and the certificate~~ from the Department of Commerce ~~and Labor~~ required by law. Wherefore your petitioner prays that he may be admitted a citizen of the United States of America.

Dated March 11 , 1908

Mike Hudak
(Signature of petitioner)

State of Pennsylvania
County of Clearfield } ss:

Mike Hudak , being duly sworn, deposes and says that he is the petitioner in the above-entitled proceeding; that he has read the foregoing petition and knows the contents thereof; that the same is true of his own knowledge, except as to matters therein stated to be alleged upon information and belief, and that as to those matters he believes it to be true.

Subscribed and sworn to before me this 11 day of March , anno Domini 1908

SEAL.]

Kole B. Thompson, Prothonotary, ~~Clerk~~,
By George K. McGill, Deputy Prothonotary, ~~Clerk~~.

* If the alien arrived otherwise than by vessel, the character of conveyance or name of transportation company should be given.

Declaration of Intention ~~and Certificate of Landing from Department of Commerce and Labor~~ filed this 11 day of March , 1908

Kole B. Thompson, Prothonotary, ~~Clerk~~,
By George K. McGill, Deputy Prothonotary, ~~Clerk~~.

AFFIDAVIT OF WITNESSES

Common Pleas Court of Clearfield Co., Pa.

In the matter of the petition of Mike Hudak to be admitted a citizen of the United States of America.

State of Pennsylvania
County of Clearfield } ss:

[illegible] , occupation [illegible] , residing at Helvetia, Pa
and Steve Purdo , occupation Miner , residing at Helvetia, Pa

each being severally, duly, and respectively sworn, deposes and says that he is a citizen of the United States of America; that he has personally known Mike Hudak the petitioner above mentioned, to be a resident of the United States for a period of at least five years continuously immediately preceding the date of filing his petition, and of the State ~~Territory~~ ~~District~~ in which the above-entitled application is made for a period of [illegible] years immediately preceding the date of filing his petition; and that he has personal knowledge that the said petitioner is a person of good moral character, attached to the principles of the Constitution of the United States, and that he is in every way qualified, in his opinion, to be admitted a citizen of the United States.

Wit J. P. Robinson

[illegible]
Steve his X mark Purdo

SEAL.] Subscribed and sworn to before me this 11 day of March , anno Domini 1908

Kole B. Thompson, Prothonotary, ~~Clerk~~,
By George K. McGill, Deputy Prothonotary, ~~Clerk~~.

11—2527

[OVER.]

IN THE MATTER OF THE PETITION OF

Naton Samuel Greenberg

TO BE ADMITTED A CITIZEN OF THE UNITED STATES OF AMERICA.

Filed Nov. 10, 1908.

OATH OF ALLEGIANCE

I hereby declare, on oath, that I absolutely and entirely renounce and abjure all allegiance and fidelity to any foreign prince, potentate, state, or sovereignty, and particularly to Nicholas II *the* Emperor *of* All the Russias *of which I have heretofore been a* ~~citizen~~ *subject* ~~(and that I further renounce the title of~~ ~~, an order of nobility, which I have heretofore held)~~*; that I will support and defend the Constitution and laws of the United States of America against all enemies, foreign and domestic, and that I will bear true faith and allegiance to the same.*

Naton Samuel Greenberg

Subscribed and sworn to before me, in open Court, this 17 *day of* June *, A. D. 19*10

[SEAL.]

[illegible], *Clerk.*

ORDER OF COURT ADMITTING PETITIONER

Upon consideration of the petition of Naton Samuel Greenberg *, and affidavits in support thereof, and further testimony taken in open Court, it is ordered that the said petitioner, who has taken the oath required by law, be, and hereby is, admitted to become a citizen of the United States of America, this* 17th *day of* June *, A. D. 19*10

(It is further ordered, upon consideration of the petition of the said ~~, that his name be, and hereby is, changed to~~ *, under authority of the provisions of section 6 of an act entitled "An Act to establish a Bureau of Immigration and Naturalization, and to provide for a uniform rule for the naturalization of aliens throughout the United States," approved June 29, 1906.)*

By the Court:

Allison O. Smith P. Judge

Certificate of Naturalization, No. 125795*, issued on the* 17 *day of* June *, A. D. 19*10

11—2527

No. 62

ORIGINAL

2

No. of certificate 14332
Name Mike Hudak
Age 28 years
Declaration of intention issued by clerk of Common Pleas court of Clearfield County, Pa.
vol. # page # on the 19" day of January A.D. 1906
Petition filed on the 11" day of March A.D. 1908 vol. 1 page 62
Name, age and place of residence of wife: Annie — 22 years — Helvatia, Pa.

Names, ages and places of residence of minor children: Joe — 4 years — Helvatia, Pa.
Steve — 3 years — Helvatia, Pa.
John — 1 year — Helvatia, Pa.

Date of order: October 2, 1908
Vol. 1 page 62

Mike Hudak 19
(Signature of holder.)

United States
COMMONWEALTH OF
Clearfield C

BE IT REMEMBE
January
Mike Hu

Prothonotary of the Court
declares and says:
That he was born in
the 1
emigrated, and arrived at
the 7
bona fide his intention to b
allegiance and fidelity to a
particularly to the sovereig

In the matter o
To the Com
The petition
First. My fu
Second. My
State ~~Territory~~ of ~~District~~
Third. My o
Fourth. I w
Fifth. I emi
anno Domini 1909
Sixth. I decl
at
Seventh. I a
in
and the name, date
Joe
Steve
John
Eighth. I am
government. I am
become a citizen of
permanently in the
Ninth. I am
Tenth. I han
the 7 day
preceding the date
Eleventh. I h
~~said petition was d~~
Attached here
~~and Labor~~ required
Dated
State
Co

the foregoing petitio
that as to those mat

day of
ore the
to law,
on
ence he
ates, on
hat it is
ever all
er, and
ousand
nine hundred and six

Roll B. Thompson
Prothonotary.

Per

America.
was born
children,
organized
tention to
cularly to
to reside
wit, since
least next
Court of
and the
removed.
Commerce
has read
lief, and

Subscribed and sworn to before me this 11 day of March anno Domini 1908

Roll B. Thompson, Prothonotary ~~Clerk~~
By George K. McGill, Deputy Prothonotary ~~Clerk~~

SEAL.]

* If the alien arrived otherwise than by vessel, the character of conveyance or name of transportation company should be given.

Declaration of Intention ~~and Certificate of Landing from Department of Commerce and Labor~~ filed this 11 day of March 1908

Roll B. Thompson, Prothonotary ~~Clerk~~,
By George K. McGill, Deputy Prothonotary ~~Clerk~~.

AFFIDAVIT OF WITNESSES

Common Pleas Court of Clearfield Co., Pa.

In the matter of the petition of Mike Hudak to be admitted a citizen of the United States of America.

State of Pennsylvania
County of Clearfield } ss:

S. V. Lisz, occupation [illegible], residing at Helvatia, Pa.
and Steve Purdo, occupation Miner, residing at Helvatia, Pa.

each being severally, duly, and respectively sworn, deposes and says that he is a citizen of the United States of America; that he has personally known Mike Hudak, the petitioner above mentioned, to be a resident of the United States for a period of at least five years continuously immediately preceding the date of filing his petition, and of the ~~Territory~~ State ~~District~~ in which the above-entitled application is made for a period of [illegible] years immediately preceding the date of filing his petition; and that he has personal knowledge that the said petitioner is a person of good moral character, attached to the principles of the Constitution of the United States, and that he is in every way qualified, in his opinion, to be admitted a citizen of the United States.

Mike Hudak

S. V. Lisz
his
Steve X mark Purdo

SEAL.] Subscribed and sworn to before me this 11 day of March, anno Domini 1908

Roll B. Thompson, Prothonotary ~~Clerk~~,
By George K. McGill, Deputy Prothonotary ~~Clerk~~

11—2527 [OVER.]

IN THE MATTER OF THE PETITION OF

Naton Samuel Greenburg

TO BE ADMITTED A CITIZEN OF THE UNITED STATES OF AMERICA.

Filed June 17, 1908.

OATH OF ALLEGIANCE

I hereby declare, on oath, that I absolutely and entirely renounce and abjure all allegiance and fidelity to any foreign prince, potentate, state, or sovereignty, and particularly to Nicholas II the Emperor of all the Russias, of which I have heretofore been a citizen/subject (~~and that I further renounce the title of~~ ~~I have heretofore held~~); that I will support and defend the Constitution and laws of the United States of America against all enemies, foreign and domestic, and that I will bear true faith and allegiance to the same.

Naton Samuel Greenburg

Subscribed and sworn to before me, in open Court, this 17 day of June, A. D. 1908

[SEAL.]

John T. [illegible], Clerk.

ORDER OF COURT ADMITTING PETITIONER

Upon consideration of the petition of Naton Samuel Greenburg, and affidavits in support thereof, and further testimony taken in open Court, it is ordered that the said petitioner, who has taken the oath required by law, be, and hereby is, admitted to become a citizen of the United States of America, this 17th day of June, A. D. 1908.

(It is further ordered, upon consideration of the petition of the said ~~[illegible]~~, that his name be, and hereby is, changed to ~~[illegible]~~, under authority of the provisions of section 6 of an act entitled "An Act to ~~establish a Bureau of Immigration~~ and Naturalization, and to provide for a uniform rule for the ~~naturalization~~ of aliens throughout the United States," approved June 29, 1906.)

By the Court:

Alton B. Smith P. Judge

Certificate of Naturalization, No. 125795, issued on the 17 day of June, A. D. 1908

11—2577

No. 62

ORIGINAL

United States of America,

COMMONWEALTH OF PENNSYLVANIA,

Clearfield County, ss:

BE IT REMEMBERED, that on this 19 *day of* January *A. D. one thousand nine hundred and* six Mike Hudak *an alien, being duly sworn before the Prothonotary of the Court of Common Pleas, in and for the county aforesaid, according to law, declares and says:*

That he was born in Austria *on the* 1 *day of* Sept. *A. D.* 1880 *, whence he emigrated, and arrived at the port of* New York *, in the United States, on the* 7 *day of* February *A. D.* 1900 *, and that it is bona fide his intention to become* **A Citizen of the United States,** *and to renounce forever all allegiance and fidelity to any foreign Prince, Potentate, State or Sovereignty whatever, and particularly to the sovereign of whom he is now a subject.*

Mike Hudak.

CERTIFIED from the Records, this 19 *day of* January *A. D. one thousand nine hundred and* six

Roll B. Thompson
Prothonotary.

Per

Subscribed and sworn to before me this 11 *day of* March *, anno Domini 19*08

Roll B. Thompson, Prothonotary. ~~Clerk.~~

By George K. McGill, Deputy Prothonotary ~~Clerk.~~

* If the alien arrived otherwise than by vessel, the character of conveyance or name of transportation company should be given.

Declaration of Intention ~~and Certificate of Landing from Department of Commerce and Labor~~ filed this 11 *day of* March *, 19*08

Roll B. Thompson, Prothonotary. ~~Clerk.~~

By George K. McGill, Deputy Prothonotary ~~Clerk.~~

AFFIDAVIT OF WITNESSES

Common Pleas *Court of* Clearfield Co., Pa.

In the matter of the petition of Mike Hudak *to be admitted a citizen of the United States of America.*

State of Pennsylvania
County of Clearfield } ss:

[illegible] *, occupation* [illegible] *, residing at* Helvetia, Pa.

and Steve Purdo *, occupation* Miner *, residing at* Helvetia, Pa.

each being severally, duly, and respectively sworn, deposes and says that he is a citizen of the United States of America; that he has personally known Mike Hudak *, the petitioner above mentioned, to be a resident of the United States for a period of at least five years continuously immediately preceding the date of filing his petition, and of the* State ~~Territory~~ ~~District~~ *in which the above-entitled application is made for a period of* [illegible] *years immediately preceding the date of filing his petition; and that he has personal knowledge that the said petitioner is a person of good moral character, attached to the principles of the Constitution of the United States, and that he is in every way qualified, in his opinion, to be admitted a citizen of the United States.*

Mit & Robinson

[illegible]

Steve his X mark Purdo

[SEAL.] *Subscribed and sworn to before me this* 11 *day of* March *, anno Domini 19*08

Roll B. Thompson, Prothonotary ~~Clerk.~~

By George K. McGill, Deputy Prothonotary ~~Clerk.~~

11—2527

[OVER.]

IN THE MATTER OF THE PETITION OF

Natan Samuel Greenberg

TO BE ADMITTED A CITIZEN OF THE UNITED STATES OF AMERICA.

Filed March 20, 1908.

OATH OF ALLEGIANCE

I hereby declare, on oath, that I absolutely and entirely renounce and abjure all allegiance and fidelity to any foreign prince, potentate, state, or sovereignty, and particularly to Nicholas II the Emperor of all the Russias, of which I have heretofore been a ~~citizen~~ subject ~~(and that I further renounce the title of, an order of nobility, which I have heretofore held)~~; that I will support and defend the Constitution and laws of the United States of America against all enemies, foreign and domestic, and that I will bear true faith and allegiance to the same.

Natan Samuel Greenberg

Subscribed and sworn to before me, in open Court, this 17 day of June, A. D. 1908

[SEAL.]

Clerk

ORDER OF COURT ADMITTING PETITIONER

Upon consideration of the petition of Natan Samuel Goreenberg, and affidavits in support thereof, and further testimony taken in open Court, it is ordered that the said petitioner, who has taken the oath required by law, be, and hereby is, admitted to become a citizen of the United States of America, this 17th day of June, A. D. 1908.

~~(It is further ordered, upon consideration of the petition of the said~~ ~~, that his name~~ be, and hereby is, ~~changed to~~ ~~, under authority of the provisions of section 6 of an act entitled "An Act to establish a Bureau of Immigration and Naturalization, and to provide for a uniform rule for the naturalization of aliens throughout the United States," approved June 29, 1906.)~~

By the Court:

Alton B. Smith P. Judge

Certificate of Naturalization, No. 125795, issued on the 17 day of June, A. D. 1908

11—25.17

No. 62

2

No. of certificate 14332
Name Mike Hudak
Age 28 years
Declaration of intention issued by clerk of
Common Pleas court of Clearfield

United States

62

ORIGINAL

DEPARTMENT OF STATE
PASSPORT AGENCY
SUBTREASURY BUILDING
WALL STREET
NEW YORK CITY 5

OFFICIAL BUSINESS

PENALTY FOR PRIVATE USE TO AVOID PAYMENT OF POSTAGE, $300

NEW YORK, N.Y. APR 8 7-PM 1949

CHURCH STREET STATION

To the Director of Naturalization & Immigration.

Court of Common Pleas, Clearfeild County,

Pa.

particularly to the sovereig

Date of order: October 2, 1908
Vol 1 page 62

Mike Hudak 19
(Signature of holder.)

ousand

nine hundred and six

Roll B. Thompson
Prothonotary.

Per

Subscribed and sworn to before me this 11 day of March, anno Domini 19

Roll B. Thompson, Prothonotary, ~~Clerk~~
By George K. McGill, Deputy Prothonotary, ~~Clerk~~

* If the alien arrived otherwise than by vessel, the character of conveyance or name of transportation company should be given.

Declaration of Intention ~~and Certificate of Landing from Department of Commerce and Labor~~ filed this 11 day of March, 19

Roll B. Thompson, Prothonotary, ~~Clerk~~,
By George K. McGill, Deputy Prothonotary, ~~Clerk~~.

AFFIDAVIT OF WITNESSES

Common Pleas Court of Clearfield Co., Pa.

In the matter of the petition of Mike Hudak to be admitted a citizen of the United States of America.

State of Pennsylvania
County of Clearfield } ss:

[illegible], occupation [illegible], residing at Helvetia, Pa.
and Steve Purdo, occupation Miner, residing at Helvetia, Pa.

each being severally, duly, and respectively sworn, deposes and says that he is a citizen of the United States of America; that he has personally known Mike Hudak, the petitioner above mentioned, to be a resident of the United States for a period of at least five years continuously immediately preceding the date of filing his petition, and of the ~~Territory~~ State ~~District~~ in which the above-entitled application is made for a period of [illegible] years immediately preceding the date of filing his petition; and that he has personal knowledge that the said petitioner is a person of good moral character, attached to the principles of the Constitution of the United States, and that he is in every way qualified, in his opinion, to be admitted a citizen of the United States.

Wit & Robinson

[illegible]
Steve his X mark Purdo

Subscribed and sworn to before me this 11 day of March, anno Domini 19 08

Roll B. Thompson, Prothonotary, ~~Clerk~~,
By George K. McGill, Deputy Prothonotary, ~~Clerk~~

11—2527

[OVER.]

IN THE MATTER OF THE PETITION OF

Mike Hudak

TO BE ADMITTED A CITIZEN OF THE UNITED STATES OF AMERICA.

Filed October 2", 1908

OATH OF ALLEGIANCE

I hereby declare, on oath, that I absolutely and entirely renounce and abjure all allegiance and fidelity to any foreign prince, potentate, state, or sovereignty, and particularly to Francis Joseph *the* Emperor *of* Austria *of which I have heretofore been a* ~~citizen~~ *subject* ~~(and that I further renounce the title of~~ ~~, an order of nobility, which I have heretofore held)~~*; that I will support and defend the Constitution and laws of the United States of America against all enemies, foreign and domestic, and that I will bear true faith and allegiance to the same.*

Mike Hudak

[SEAL.]

Subscribed and sworn to before me, in open Court, this 2" *day of* October, *A. D.* 1908

Rocco B. Thompson, *Clerk*

ORDER OF COURT ADMITTING PETITIONER

Upon consideration of the petition of Mike Hudak *, and affidavits in support thereof, and further testimony taken in open Court, it is ordered that the said petitioner, who has taken the oath required by law, be, and hereby is, admitted to become a citizen of the United States of America, this* 2nd *day of* October *, A. D.* 1908

~~(It is further ordered, upon consideration of the petition of the said~~ ~~, that his name be, and hereby is, changed to~~ ~~, under authority of the provisions of section 6 of an act entitled "An Act to establish a Bureau of Immigration and Naturalization, and to provide for a uniform rule for the naturalization of aliens throughout the United States," approved June 29, 1906.)~~

By the Court:

Allison Smith Judge

Certificate of Naturalization, No. 14332 *, issued on the* 2" *day of* October *, A. D.* 1908

11—2527

No. 63

ORIGINAL

UNITED STATES OF AMERICA

Department of Commerce and Labor
BUREAU OF IMMIGRATION AND NATURALIZATION
DIVISION OF NATURALIZATION

PETITION FOR NATURALIZATION

Common Pleas Court of Clearfield Co., Pa.

In the matter of the petition of Mike Pincsak to be admitted a citizen of the United States of America.

To the Common Pleas Court of Clearfield County, Pa.

The petition of Mike Pincsak respectfully shows:

First. My full name is Mike ~~Pincsak~~ Pincsak

Second. My place of residence is ~~number~~ ~~street~~, city/town of Helvetia Pa

State ~~Territory~~ of Pa

Third. My occupation is Miner

Fourth. I was born on the 15 day of Sept, anno Domini 1869, at Helcinocnovtcz, Austria

Fifth. I emigrated to the United States from Bremen, on or about the 1 day of Dec, anno Domini 1902, and arrived at the port of New York, in the United States, on the vessel* Kaiser Wilhelm der Grosse

Sixth. I declared my intention to become a citizen of the United States on the 19 day of January, anno Domini 1906 at Clearfield, Pa, in the Common Pleas Court of Clearfield County, Pa

Seventh. I am married. My wife's name is Annie She was born in Austria, and now resides at Helvetia I have 4 children, and the name, date and place of birth, and place of residence of each of said children is as follows:

Annie – June 15, 1896 – Austria, Helvetia, Pa.
Mary – Aug 20, 1901 – Austria, Helvetia, Pa
Katie – April 8, 1906 – Helvetia, Pa, Helvetia, Pa
John – June 10, 1903 – Austria, Helvetia, Pa.

Eighth. I am not a disbeliever in or opposed to organized government or a member of or affiliated with any organization or body of persons teaching disbelief in organized government. I am not a polygamist nor a believer in the practice of polygamy. I am attached to the principles of the Constitution of the United States, and it is my intention to become a citizen of the United States and to renounce absolutely and forever all allegiance and fidelity to any foreign prince, potentate, state, or sovereignty, and particularly to Francis Joseph, Emperor of Austria of which at this time I am a ~~citizen~~ subject, and it is my intention to reside permanently in the United States.

Ninth. I am able to speak the English language.

Tenth. I have resided continuously in the United States of America for a term of five years at least immediately preceding the date of this petition, to wit, since the 8 day of Dec, anno Domini 1902, and in the State ~~Territory~~ of Penna for one year at least next preceding the date of this petition, to wit, since the 10 day of December, anno Domini 1902

Eleventh. I have not heretofore made petition for citizenship to any court. ~~I made petition for citizenship to the Court of at on the day of, anno Domini 1 and the said petition was denied by the said Court for the following reasons and causes, to wit:~~

~~, and the cause of such denial has since been cured or removed.~~

Attached hereto and made a part of this petition ~~as~~ my declaration of intention to become a citizen of the United States ~~and the certificate from the Department of Commerce and Labor~~ required by law. Wherefore your petitioner prays that he may be admitted a citizen of the United States of America.

Dated March, 19 Mike Pincsak
(Signature of petitioner.)

State of Pennsylvania
County of Clearfield } ss:

Mike Pincsak, being duly sworn, deposes and says that he is the petitioner in the above-entitled proceeding; that he has read the foregoing petition and knows the contents thereof; that the same is true of his own knowledge, except as to matters therein stated to be alleged upon information and belief, and that as to those matters he believes it to be true.

Subscribed and sworn to before me this 11 day of March, anno Domini 1905

[SEAL.]

Robt B Thompson, Prothonotary, ~~Clerk~~.
By George K McGill, Deputy Prothonotary, Clerk.

* If the alien arrived otherwise than by vessel, the character of conveyance or name of transportation company should be given.

Declaration of Intention ~~and Certificate of Landing from Department of Commerce and Labor~~ filed this 11 day of March, 1905

Robt B Thompson, Prothonotary, Clerk,
By George K McGill, Deputy Prothonotary, Clerk.

AFFIDAVIT OF WITNESSES

Common Pleas Court of Clearfield Co Pa.

In the matter of the petition of Mike Pincsak to be admitted a citizen of the United States of America.

State of Pennsylvania
Co. of Clearfield } ss:

[illegible], occupation Miner, residing at Helvetia, Pa
and L. V. Reis, occupation Justice of the Peace, residing at Helvetia, Pa.

each being severally, duly, and respectively sworn, deposes and says that he is a citizen of the United States of America; that he has personally known Mike Pincsak, the petitioner above mentioned, to be a resident of the United States for a period of at least five years continuously immediately preceding the date of filing his petition and of the State ~~Territory~~ in which the above-entitled application is made for a period of five years immediately preceding the date of filing his petition; and that he has personal knowledge that the said petitioner is a person of good moral character, attached to the principles of the Constitution of the United States, and that he is in every way qualified, in his opinion, to be admitted a citizen of the United States.

[illegible]

Steve his X mark Purdo
L. V. Reis

[SEAL.] Subscribed and sworn to before me this 11 day of March, anno Domini 19

Robt B Thompson, Prothonotary, Clerk,
By George K McGill, Deputy Prothonotary, Clerk.

11—2527

[OVER.]

IN THE MATTER OF THE PETITION OF

Mike Hudak

TO BE ADMITTED A CITIZEN OF THE UNITED STATES OF AMERICA.

Filed October 2", 1908

OATH OF ALLEGIANCE

I hereby declare, on oath, that I absolutely and entirely renounce and abjure all allegiance and fidelity to any foreign prince, potentate, state, or sovereignty, and particularly to Franz Josef the Emperor *of* Austria *of which I have heretofore been a* ~~citizen~~ *subject* ~~(and that I further renounce the title of , an order of nobility, which I have heretofore held)~~; *that I will support and defend the Constitution and laws of the United States of America against all enemies, foreign and domestic, and that I will bear true faith and allegiance to the same.*

Mike Hudak

[SEAL.] *Subscribed and sworn to before me, in open Court, this* 2" *day of* October, *A. D.* 1908

Louis Thompson, *Clerk.*

ORDER OF COURT ADMITTING PETITIONER

Upon consideration of the petition of Mike Hudak, *and affidavits in support thereof, and further testimony taken in open Court, it is ordered that the said petitioner, who has taken the oath required by law, be, and hereby is, admitted to become a citizen of the United States of America, this* 2nd *day of* October, *A. D.* 1908.

~~(It is further ordered, upon consideration of the petition of the said , that his name be, and hereby is, changed to , under authority of the provisions of section 6 of an act entitled "An act to establish a Bureau of Immigration and Naturalization, and to provide for a uniform rule for the naturalization of aliens throughout the United States," approved June 29, 1906.)~~

By the Court:

Oliver C. Smith, *Judge*

Certificate of Naturalization, No. 14332, *issued on the* 2" *day of* October, *A. D.* 1908

11—2537

No. 63

ORIGINAL

United States of America,

COMMONWEALTH OF PENNSYLVANIA,

Clearfield County, ss:

BE IT REMEMBERED, that on this 19" day of January A. D. one thousand nine hundred and six Mike Pichak an alien, being duly sworn before the Prothonotary of the Court of Common Pleas, in and for the county aforesaid, according to law, declares and says:

That he was born in Austria on the 15 day of Sept. A. D. 1869, whence he emigrated, and arrived at the port of New York, in the United States, on the 8 day of Dec A. D. 1902, and that it is bona fide his intention to become **A Citizen of the United States**, and to renounce forever all allegiance and fidelity to any foreign Prince, Potentate, State or Sovereignty whatever, and particularly to the sovereign of whom he is now a subject.

Mike his X mark Pinchak

CERTIFIED from the Records, this 19 day of Jany, A. D. one thousand nine hundred and six

Roll B. Thompson
Prothonotary.

Per

Subscribed and sworn to before me this 11 day of March, anno Domini 19[illegible]

Roll B Thompson, Prothonotary, Clerk,

By George K McGill, Deputy Prothonotary, Clerk.

* If the alien arrived otherwise than by vessel, the character of conveyance or name of transportation company should be given.

Declaration of Intention ~~and Certificate of Landing from Department of Commerce and Labor~~ filed this 11 day of March, 19[illegible]

Roll B Thompson, Prothonotary, Clerk,

By George K McGill, Deputy Prothonotary, Clerk.

AFFIDAVIT OF WITNESSES

Common Pleas Court of Clearfield Co Pa.

In the matter of the petition of Mike Pincsak to be admitted a citizen of the United States of America.

State of Pennsylvania
Co. of Clearfield } ss:

[illegible] Purdo, occupation Miner, residing at Helvetia, Pa

and L. V. [illegible], occupation Justice of the Peace, residing at Helvetia, Pa.

each being severally, duly, and respectively sworn, deposes and says that he is a citizen of the United States of America; that he has personally known Mike Pincsak, the petitioner above mentioned, to be a resident of the United States for a period of at least five years continuously immediately preceding the date of filing his petition, and of the ~~Territory~~ State ~~District~~ in which the above-entitled application is made for a period of five years immediately preceding the date of filing his petition; and that he has personal knowledge that the said petitioner is a person of good moral character, attached to the principles of the Constitution of the United States, and that he is in every way qualified, in his opinion, to be admitted a citizen of the United States.

[illegible]

Steve his X mark Purdo
[illegible]

SEAL.] Subscribed and sworn to before me this 11 day of March, anno Domini 19[illegible]

Roll B Thompson, Prothonotary, Clerk,

By George K McGill, Deputy Prothonotary, Clerk.

11—2527

[OVER.]

IN THE MATTER OF THE PETITION OF

Mike Hudak

TO BE ADMITTED A CITIZEN OF THE UNITED STATES OF AMERICA.

Filed October 2", 1908

OATH OF ALLEGIANCE

I hereby declare, on oath, that I absolutely and entirely renounce and abjure all allegiance and fidelity to any foreign prince, potentate, state, or sovereignty, and particularly to Franz Joseph *the Emperor of* Austria *of which I have heretofore been a* ~~citizen~~ *subject* ~~*(and that I further renounce the title of* ..... *, an order of nobility, which I have heretofore held)*~~; *that I will support and defend the Constitution and laws of the United States of America against all enemies, foreign and domestic, and that I will bear true faith and allegiance to the same.*

Mike Hudak

[SEAL.] *Subscribed and sworn to before me, in open Court, this* 2" *day of* October, *A. D. 1908*

Louis Thompson, *Clerk.*

ORDER OF COURT ADMITTING PETITIONER

Upon consideration of the petition of Mike Hudak *, and affidavits in support thereof, and further testimony taken in open Court, it is ordered that the said petitioner, who has taken the oath required by law, be, and hereby is, admitted to become a citizen of the United States of America, this* 2nd *day of* October *, A. D. 1908.*

~~*(It is further ordered, upon consideration of the petition of the said* , *that his name be, and hereby is, changed to* , *under authority of the provisions of section 6 of an act entitled "An act to establish a Bureau of Immigration and Naturalization, and to provide for a uniform rule for the naturalization of aliens throughout the United States," approved June 29, 1906.)*~~

By the Court:

Alvin C. Smith, *Judge*

Certificate of Naturalization, No. 14332 *, issued on the* 2" *day of* October, *A. D. 1908*

11—2527

No. 63 RIGINAL

63

In the matter o America.

To the Comm

The petition

First. My full name is Mike ~~Pincsak~~ Pincsak

Second. My place of residence is ~~number~~ ~~street~~ city town of Helvetia Pa

State ~~Territory~~ ~~District~~ of Pa

Third. My occupation is Miner

Fourth. I was born on the 15 day of Sept, anno Domini 1869, at Helcinoenovtcz Austria

Fifth. I emigrated to the United States from Bremen, on or about the 1 day of Dec, anno Domini 1902, and arrived at the port of New York, in the United States, on the vessel* Kaiser Wilhelm de Grosse

Sixth. I declared my intention to become a citizen of the United States on the 19 day of January, anno Domini 1 at Clearfield, Pa, in the Common Pleas court of Clearfield County, Pa

Seventh. I am married. My wife's name is Annie She was born in Austria, and now resides at Helvetia I have 4 children, and the name, date and place of birth, and place of residence of each of said children is as follows:

Annie – June 15, 1896 – Austria, Helvetia, Pa.
Mary – Aug 20, 1901 Austria, Helvetia, Pa
Katie – April 8, 1906 – Helvetia, Pa, Helvetia, Pa
John – June 10, 1903 – Austria, Helvetia, Pa.

Eighth. I am not a disbeliever in or opposed to organized government or a member of or affiliated with any organization or body of persons teaching disbelief in organized government. I am not a polygamist nor a believer in the practice of polygamy. I am attached to the principles of the Constitution of the United States, and it is my intention to become a citizen of the United States and to renounce absolutely and forever all allegiance and fidelity to any foreign prince, potentate, state, or sovereignty, and particularly to Francis Joseph, Emperor of Austria of which at this time I am a ~~citizen~~ subject, and it is my intention to reside permanently in the United States.

Ninth. I am able to speak the English language.

Tenth. I have resided continuously in the United States of America for a term of five years at least immediately preceding the date of this petition, to wit, since the 8 day of Dec, anno Domini 1902, and in the State ~~Territory~~ ~~District~~ of Penna for one year at least next preceding the date of this petition, to wit, since the 10 day of December, anno Domini 1902

Eleventh. I have not heretofore made petition for citizenship to any court. ~~I made petition for citizenship to the Court of at on the day of, anno Domini 1 and the said petition was denied by the said Court for the following reasons and causes, to wit:~~

~~, and the cause of such denial has since been cured or removed.~~

Attached hereto and made a part of this petition is my declaration of intention to become a citizen of the United States ~~and the certificate from the Department of Commerce and Labor~~ required by law. Wherefore your petitioner prays that he may be admitted a citizen of the United States of America.

Dated March, 19 Mike Pincsak
(Signature of petitioner.)

State of Pennsylvania
County of Clearfield } ss:

Mike Pincsak, being duly sworn, deposes and says that he is the petitioner in the above-entitled proceeding; that he has read the foregoing petition and knows the contents thereof; that the same is true of his own knowledge, except as to matters therein stated to be alleged upon information and belief, and that as to those matters he believes it to be true.

Subscribed and sworn to before me this 11 day of March, anno Domini 19 03

[SEAL.] Rob B Thompson, Prothonotary, Clerk,
By George K McGill, Deputy Prothonotary, Clerk.

* If the alien arrived otherwise than by vessel, the character of conveyance or name of transportation company should be given.

Declaration of Intention ~~and Certificate of Landing from Department of Commerce and Labor~~ filed this 11 day of March, 19 03

Rob B Thompson, Prothonotary, Clerk,
By George K McGill, Deputy Prothonotary, Clerk.

AFFIDAVIT OF WITNESSES

Common Pleas Court of Clearfield Co Pa.

In the matter of the petition of Mike Pincsak to be admitted a citizen of the United States of America.

State of Pennsylvania
Co. of Clearfield } ss:

Steve Purdo, occupation Miner, residing at Helvetia, Pa.
and L. V. Reis, occupation Justice of the Peace, residing at Helvetia, Pa.

each being severally, duly, and respectively sworn, deposes and says that he is a citizen of the United States of America; that he has personally known Mike Pincsak, the petitioner above mentioned, to be a resident of the United States for a period of at least five years continuously immediately preceding the date of filing his petition, and of the State ~~Territory~~ ~~District~~ in which the above-entitled application is made for a period of five years immediately preceding the date of filing his petition; and that he has personal knowledge that the said petitioner is a person of good moral character, attached to the principles of the Constitution of the United States, and that he is in every way qualified, in his opinion, to be admitted a citizen of the United States.

A. F. Robison

Steve his x mark Purdo
L. V. Reis

[SEAL.] Subscribed and sworn to before me this 11 day of March, anno Domini 19 03

Rob B Thompson, Prothonotary, Clerk,
By George K McGill, Deputy Prothonotary, Clerk.

11—2527 [OVER.]

IN THE MATTER OF THE PETITION OF

Mike Hudak

TO BE ADMITTED A CITIZEN OF THE UNITED STATES OF AMERICA.

Filed October 2", 1908

OATH OF ALLEGIANCE

I hereby declare, on oath, that I absolutely and entirely renounce and abjure all allegiance and fidelity to any foreign prince, potentate, state, or sovereignty, and particularly to Francis Joseph *the* Emperor *of* Austria, *of which I have heretofore been a* ~~citizen~~ *subject* ~~*(and that I further renounce the title of*~~ , ~~*an order of nobility, which I have heretofore held)*~~; *that I will support and defend the Constitution and laws of the United States of America against all enemies, foreign and domestic, and that I will bear true faith and allegiance to the same.*

Mike Hudak

Subscribed and sworn to before me in open Court, this 2" *day of* October, *A. D. 1908*

[SEAL.]

Louis Thompson, *Clerk.*

ORDER OF COURT ADMITTING PETITIONER

Upon consideration of the petition of Mike Hudak *, and affidavits in support thereof, and further testimony taken in open Court, it is ordered that the said petitioner, who has taken the oath required by law, be, and hereby is, admitted to become a citizen of the United States of America, this* 2nd *day of* October *, A. D. 1908.*

~~*(It is further ordered, upon consideration of the petition of the said*~~ ~~*, that his name be, and hereby is, changed to*~~ ~~*, under authority of the provisions of section 6 of an act entitled "An act to establish a Bureau of Immigration and Naturalization, and to provide for a uniform rule for the naturalization of aliens throughout the United States" approved June 29, 1906.)*~~

By the Court:

Adam C. Smith, *Judge*

Certificate of Naturalization, No. 14332 *, issued on the* 2" *day of* October, *A. D. 1908*

11—2577

No. 63 ... ORIGINAL

No. 63 ~~Term, 190~~

Naturalization

~~Versus~~

Mike Pincsak.

United St...
COMMONWEA...
Clear...

In the matter o... America.
To the Comm...
The petition ...
First. My fu...
Second. My ...
State ~~Territory~~ of ...
Third. My o...
Fourth. I w...
Fifth. I emi...
anno Domini 19...
Sixth. I dec...
at ...
Seventh. I a...
in ...
and the name, dat...
Annie ...
Mary ...
Katie ...
John ...
Eighth. I a...
government. I am ...
become a citizen of ...
Fran...
permanently in the ...
Ninth. I am ...
Tenth. I hat...
the 8 da...
preceding the date ...
Eleventh. I ...
~~said petition was~~ ...
Attached her...
~~and labor~~ required ...
Dated M...
State ...
Co...

BE IT REME... day of
Janu... 4
Mike Pi... ly sworn before the
Prothonotary of the ... d, according to law,
declares and says :
That he was b... on
the 1 ... 869, whence he
emigrated, and arr... he United States, on
the 8 ... 2, and that it is
bona fide his intent... enounce forever all
allegiance and fide... gnty whatever, and
particularly to the ...

chak

cords, this 19
A. D. one thousand

Thompson
Prothonotary.

Per

the foregoing petiti... e has read
that as to those ma... belief, and

Subscribed and sworn to before me this 11 day of March, anno Domini 19...

SEAL.]

Rob. B. Thompson, Prothonotary, Clerk.
By George K. McGill, Deputy Prothonotary, Clerk.

* If the alien arrived otherwise than by vessel, the character of conveyance or name of transportation company should be given.

Declaration of Intention ~~and Certificate of Landing from Department of Commerce and Labor~~ filed this 11 day of March, 19...

Rob. B. Thompson, Prothonotary, Clerk.
By George K. McGill, Deputy Prothonotary, Clerk.

AFFIDAVIT OF WITNESSES

Common Pleas Court of Clearfield Co Pa.

In the matter of the petition of Mike Pincsak to be admitted a citizen of the United States of America.

State of Pennsylvania
Co. of Clearfield
Ss.

Steve Purdo, occupation Miner, residing at Helvetia, Pa.
and L. V. Lois, occupation Justice of the Peace, residing at Helvetia, Pa.

each being severally, duly, and respectively sworn, deposes and says that he is a citizen of the United States of America; that he has personally known Mike Pincsak, the petitioner above mentioned, to be a resident of the United States for a period of at least five years continuously immediately preceding the date of filing his petition, and of the ~~Territory~~ State ~~District~~ in which the above-entitled application is made for a period of five years immediately preceding the date of filing his petition; and that he has personal knowledge that the said petitioner is a person of good moral character, attached to the principles of the Constitution of the United States, and that he is in every way qualified, in his opinion, to be admitted a citizen of the United States.

A. A. Robison

Steve his x Purdo
L. V. Lois

SEAL.] Subscribed and sworn to before me this 11 day of March, anno Domini 19...

Rob. B. Thompson, Prothonotary, Clerk.
By George K. McGill, Deputy Prothonotary, Clerk.

11—2527 [OVER.]

IN THE MATTER OF THE PETITION OF

Mike Hudak

TO BE ADMITTED A CITIZEN OF THE UNITED STATES OF AMERICA.

Filed October 2", 1908

OATH OF ALLEGIANCE

I hereby declare, on oath, that I absolutely and entirely renounce and abjure all allegiance and fidelity to any foreign prince, potentate, state, or sovereignty, and particularly to Francis Joseph the Emperor of Austria, of which I have heretofore been a ~~citizen~~ subject ~~(and that I further renounce the title of , an order of nobility, which I have heretofore held)~~; that I will support and defend the Constitution and laws of the United States of America against all enemies, foreign and domestic, and that I will bear true faith and allegiance to the same.

Mike Hudak

Subscribed and sworn to before me, in open Court, this 2" day of October, A. D. 1908

[SEAL.]

Louis Thompson, Clerk.

ORDER OF COURT ADMITTING PETITIONER

Upon consideration of the petition of Mike Hudak, and affidavits in support thereof, and further testimony taken in open Court, it is ordered that the said petitioner, who has taken the oath required by law, be, and hereby is, admitted to become a citizen of the United States of America, this 2nd day of October, A. D. 1908.

~~(It is further ordered, upon consideration of the petition of the said , that his name be, and hereby is, changed to , pursuant to the provisions of section 6 of an act entitled "An act to establish a Bureau of Immigration and Naturalization, and to provide for a uniform rule for the naturalization of aliens throughout the United States," approved June 29, 1906.)~~

By the Court:

Alvin C. Smith, Judge

Certificate of Naturalization, No. 14332, issued on the 2" day of October, A. D. 1908

11—2547

No. 63

ORIGINAL

OFFICE OF
LEWIS V. LEIS,
JUSTICE OF THE PEACE.

Helvetia, Pa., Jan. 17 1908

Roll B. Thompson
Clearfield Pa.

Dear Sir, Enclosed find the names, Dates, and Birth Place of Mike Pickchek's Children which please Record in his application for his Certification Paper.

Annie Pinckhok, Born 1896 June 15, at Helsmanovsk Austria
Mary " 1901 - Aug. 20 " "
Johnnie " 1903 - June 10 " "
Katie " 1906 - Apr. 8 - Helvetia, Pa.

Yours Truly
L. V. Leis

In the matter of ... America.
To the Comm...
The petition ...
First. My fu...
Second. My ...
State ~~Territory~~ of ...
Third. My o...
Fourth. I w...
Fifth. I emi...
anno Domini 19...
Sixth. I dec...
at ...
Seventh. I a...
in ...
and the name, date ...
Annie ...
Mary ...
Katie ...
John ...
Eighth. I a...
government. I am ...
become a citizen of ...
permanently in the ...
Ninth. I am ...
Tenth. I ha...
the 8 da...
preceding the date ...
Eleventh. I ...
~~said petition was d...~~
Attached her...
~~and Labor~~ required ...
Dated M...
State of ...
Co...

BE... day of
Ja...
Mi... ...re the
Prothon... ...o law,
declares...
Th... on
the ... ...nce he
emigrat... ...tes, on
the ... ...at it is
bona fid... ...ver all
allegian... ...r, and
particul...

...de Grace ...
...was born
...children.
...organized
...tention to
...cularly to
...to reside
...wit, since
...least next
...usand ~~Court of~~
...and the
~~removed.~~
~~Commerce~~
...son
...notary.

the foregoing petiti... ...e has read
that as to those ma... ...belief, and

Subscribed and sworn to before me this 11 day of March, anno Domini 19...

[SEAL.]

Roll B. Thompson, Prothonotary, Clerk.
By George K. McGill, Deputy Prothonotary, Clerk.

* If the alien arrived otherwise than by vessel, the character of conveyance or name of transportation company should be given.

Declaration of Intention ~~and Certificate of Landing from Department of Commerce and Labor~~ filed this 11 day of March, 19...

Roll B. Thompson, Prothonotary, Clerk,
By George K. McGill, Deputy Prothonotary, Clerk.

AFFIDAVIT OF WITNESSES

Common Pleas Court of Clearfield Co. Pa.

In the matter of the petition of Mike Pincsak to be admitted a citizen of the United States of America.

State of Pennsylvania
Co. of Clearfield

Steve Purdo, occupation Miner, residing at Helvetia, Pa.
and L. V. Leis, occupation Justice of the Peace, residing at Helvetia, Pa.

each being severally, duly, and respectively sworn, deposes and says that he is a citizen of the United States of America; that he has personally known Mike Pincsak, the petitioner above mentioned, to be a resident of the United States for a period of at least five years continuously immediately preceding the date of filing his petition, and of the ~~Territory~~ State ~~District~~ in which the above-entitled application is made for a period of five years immediately preceding the date of filing his petition; and that he has personal knowledge that the said petitioner is a person of good moral character, attached to the principles of the Constitution of the United States, and that he is in every way qualified, in his opinion, to be admitted a citizen of the United States.

A. A. Robison

Steve his x mark Purdo
L. V. Leis

[SEAL.] Subscribed and sworn to before me this 11 day of March, anno Domini 19...

Roll B. Thompson, Prothonotary, Clerk,
By George K. McGill, Deputy Prothonotary, Clerk.

11—2527 [OVER.]

IN THE MATTER OF THE PETITION OF

Mike Hudak

TO BE ADMITTED A CITIZEN OF THE UNITED STATES OF AMERICA.

Filed October 2", 1908

OATH OF ALLEGIANCE

I hereby declare, on oath, that I absolutely and entirely renounce and abjure all allegiance and fidelity to any foreign prince, potentate, state, or sovereignty, and particularly to Francis Joseph *the* Emperor *of* Austria *of which I have heretofore been a* ~~citizen~~ subject ~~(and that I further renounce the title of , an order of nobility, which I have heretofore held)~~; *that I will support and defend the Constitution and laws of the United States of America against all enemies, foreign and domestic, and that I will bear true faith and allegiance to the same.*

Mike Hudak

Subscribed and sworn to before me, in open Court, this 2" *day of* October, *A. D. 1908*

[SEAL.]

Louis Thompson, *Clerk.*

ORDER OF COURT ADMITTING PETITIONER

Upon consideration of the petition of Mike Hudak, *and affidavits in support thereof, and further testimony taken in open Court, it is ordered that the said petitioner, who has taken the oath required by law, he, and hereby is, admitted to become a citizen of the United States of America, this* 2nd *day of* October, *A. D. 1908.*

~~(It is further ordered, upon consideration of the petition of the said , that his name be, and hereby is, changed to , pursuant authority of the provisions of section 6 of an act entitled "An act to establish a Bureau of Immigration and Naturalization, and to provide for a uniform rule for the naturalization of aliens throughout the United States," approved June 29, 1906.)~~

By the Court:

Edward E. Smith, Judge

Certificate of Naturalization, No. 14332, *issued on the* 2" *day of* October, *A. D. 1908*

11—2547

No. 63

ORIGINAL

In the matter o

To the Comm

The petition

First. My fu

Second. My

State ~~Territory~~ of

Third. My o

Fourth. I w

Fifth. I emi

anno Domini 190

Sixth. I dec

at

Seventh. I a

in

and the name, dat

Annie

Mary

Katie

John

Eighth. I a

government. I am

become a citizen of

Fran

permanently in the

Ninth. I am

Tenth. I ha

the 8 da

preceding the date

Eleventh. I

~~said petition was~~

Attached her

~~and labor~~ required

Dated M

State

Cou

America.

day of

63

n before the

ding to law,

on

, whence he

ted States, on

and that it is

ce forever all

whatever, and

ak

, this 19

one thousand

Thompson

Prothonotary.

organized

tention to

cularly

to reside

wit, since

least next

~~Court of~~

and the

~~removed.~~

~~Commerce~~

the foregoing petit

that as to those ma

e has read

belief, and

Subscribed and sworn to before me this 11 day of March, anno Domini 19

SEAL.]

Rob B Thompson, Prothonotary, Clerk.

By George K McGill, Deputy Prothonotary, Clerk.

* If the alien arrived otherwise than by vessel, the character of conveyance or name of transportation company should be given.

Declaration of Intention ~~and Certificate of Landing from Department of Commerce and Labor~~ filed this 11 day of March, 19

Rob B Thompson, Prothonotary, Clerk.

By George K McGill, Deputy Prothonotary, Clerk.

AFFIDAVIT OF WITNESSES

Common Pleas Court of Clearfield Co Pa.

In the matter of the petition of Mike Pincsak to be admitted a citizen of the United States of America.

State of Pennsylvania
Co of Clearfield } ss:

Steve Purdo, occupation Miner, residing at Helvetia, Pa

and L. V. Lois, occupation Justice of the Peace, residing at Helvetia, Pa.

each being severally, duly, and respectively sworn, deposes and says that he is a citizen of the United States of America; that he has personally known Mike Pincsak, the petitioner above mentioned, to be a resident of the United States for a period of at least five years continuously immediately preceding the date of filing his petition, and of the State ~~Territory~~ District in which the above-entitled application is made for a period of five years immediately preceding the date of filing his petition; and that he has personal knowledge that the said petitioner is a person of good moral character, attached to the principles of the Constitution of the United States, and that he is in every way qualified, in his opinion, to be admitted a citizen of the United States.

[illegible]

Steve his x mark Purdo

[illegible]

SEAL.] Subscribed and sworn to before me this 11 day of March, anno Domini 19

Rob B Thompson, Prothonotary, Clerk,

By George K McGill, Deputy Prothonotary, Clerk.

11—2527

[OVER.]

IN THE MATTER OF THE PETITION OF

_____

TO BE ADMITTED A CITIZEN OF THE UNITED STATES OF AMERICA.

Filed _____, 19____

OATH OF ALLEGIANCE

I hereby declare, on oath, that I absolutely and entirely renounce and abjure all allegiance and fidelity to any foreign prince, potentate, state, or sovereignty, and particularly to ____ the ____ of ____, of which I have heretofore been a citizen/subject (and that I further renounce the title of ____, an order of nobility, which I have heretofore held); that I will support and defend the Constitution and laws of the United States of America against all enemies, foreign and domestic, and that I will bear true faith and allegiance to the same.

_____

Subscribed and sworn to before me, in open Court, this ____ day of ____, A. D. 19____

[SEAL.]

_____, Clerk.

ORDER OF COURT ADMITTING PETITIONER

Upon consideration of the petition of ____, and affidavits in support thereof, and further testimony taken in open Court, it is ordered that the said petitioner, who has taken the oath required by law, be, and hereby is, admitted to become a citizen of the United States of America, this ____ day of ____, A. D. 19____

(It is further ordered, upon consideration of the petition of the said ____, that his name be, and hereby is, changed to ____, under authority of the provisions of section 6 of an act entitled "An Act to establish a Bureau of Immigration and Naturalization, and to provide for a uniform rule for the naturalization of aliens throughout the United States," approved June 29, 1906.)

By the Court:

_____, J.

Certificate of Naturalization, No. ____, issued on the ____ day of ____, A. D. 19____

11—2517

No. 64

64

GINAL

UNI... ...ICA

Department of Commerce and Labor
BUREAU OF IMMIGRATION AND NATURALIZATION
DIVISION OF NATURALIZATION

PETITION FOR NATURALIZATION

Common Pleas Court of Clearfield County, Pa.

In the matter of the petition of Mike Drajna to be admitted a citizen of the United States of America.

To the Common Pleas Court of Clearfield County, Pa

The petition of Mike Drajna respectfully shows:

First. My full name is Mike Drajna

Second. My place of residence is ~~number~~ ~~street~~, ~~city~~ town of Helvetia State ~~Territory~~ ~~District~~ of Pa

Third. My occupation is Miner

Fourth. I was born on the 14 day of Sept, anno Domini 1864, at Hilomoc nortey, Austria

Fifth. I emigrated to the United States from Trimmer, on or about the 26 day of Sept anno Domini 1888, and arrived at the port of New York, in the United States, on the vessel* Sale

Sixth. I declared my intention to become a citizen of the United States on the 8 day of Jan, anno Domini 1906 at Brookville, Pa, in the Common Pleas Court of Jefferson Co.

Seventh. I am married. My wife's name is Katie She was born in Austria, and now resides at Helvetia I have 4 children, and the name, date and place of birth, and place of residence of each of said children is as follows:

Mike - Oct 5 1892 - Andrian, Pa. Helvetia, Pa
Joe - March 4 1893 - Andrian, Pa Helvetia, Pa
Andrew - Dec 13, 1894 - Andrian, Pa Helvetia, Pa
Katie - Nov 23 1901 - Big Soldier, Pa, Helvetia Pa.

Eighth. I am not a disbeliever in or opposed to organized government or a member of or affiliated with any organization or body of persons teaching disbelief in organized government. I am not a polygamist nor a believer in the practice of polygamy. I am attached to the principles of the Constitution of the United States, and it is my intention to become a citizen of the United States and to renounce absolutely and forever all allegiance and fidelity to any foreign prince, potentate, state, or sovereignty, and particularly to Francis Joseph, Emperor of Austria of which at this time I am a ~~citizen~~ subject, and it is my intention to reside permanently in the United States.

Ninth. I am able to speak the English language.

Tenth. I have resided continuously in the United States of America for a term of five years at least immediately preceding the date of this petition, to wit, since the 8 day of October, anno Domini 1888, and in the State ~~Territory~~ ~~District~~ of Penna for one year at least next preceding the date of this petition, to wit, since the 12 day of Oct, anno Domini 19

Eleventh. I have not heretofore made petition for citizenship to any court. ~~I made petition for citizenship to the~~ ~~Court of~~ ~~at~~ ~~on the~~ ~~day of~~ ~~, anno Domini 1~~ ~~and the said petition was denied by the said Court for the following reasons and causes, to wit,~~

~~, and the cause of such denial has since been cured or removed.~~

Attached hereto and made a part of this petition ~~are~~ is my declaration of intention to become a citizen of the United States ~~and the certificate from the Department of Commerce and Labor~~ required by law. Wherefore your petitioner prays that he may be admitted a citizen of the United States of America.

Dated March 11, 1908

Mike Drajna
(Signature of petitioner.)

State of Pennsylvania
County of Clearfield } ss:
Mike Drajna, being duly sworn, deposes and says that he is the petitioner in the above-entitled proceeding; that he has read the foregoing petition and knows the contents thereof; that the same is true of his own knowledge, except as to matters therein stated to be alleged upon information and belief, and that as to those matters he believes it to be true.

Subscribed and sworn to before me this 11 day of March, anno Domini 19

SEAL.]

Jos B Thompson, Prothonotary, Clerk,
By George K McGill, Deputy Prothonotary Clerk.

* If the alien arrived otherwise than by vessel, the character of conveyance or name of transportation company should be given.

Declaration of Intention ~~and Certificate of Landing from Department of Commerce and Labor~~ filed this 11 day of March, 19

Jos B Thompson, Prothonotary, Clerk,
By George K McGill, Deputy Prothonotary Clerk.

AFFIDAVIT OF WITNESSES

Common Pleas Court of Clearfield Co. Pa.

In the matter of the petition of Mike Drajna to be admitted a citizen of the United States of America.

State of Pennsylvania
County of Clearfield } ss:
[illegible], occupation [illegible], residing at Helvetia Pa
and [illegible], occupation justice of the Peace, residing at Helvetia Pa
each being severally, duly, and respectively sworn, deposes and says that he is a citizen of the United States of America; that he has personally known [illegible], the petitioner above mentioned, to be a resident of the United States for a period of at least five years continuously immediately preceding the date of filing his petition, and of the State ~~Territory~~ ~~District~~ in which the above-entitled application is made for a period of five years immediately preceding the date of filing his petition; and that he has personal knowledge that the said petitioner is a person of good moral character, attached to the principles of the Constitution of the United States, and that he is in every way qualified, in his opinion, to be admitted a citizen of the United States.

[illegible]

[illegible]
[illegible]

SEAL.] Subscribed and sworn to before me this 11 day of March, anno Domini 19

Jos B Thompson, Prothonotary, Clerk,
By George K McGill, Deputy Prothonotary, Clerk.

11—2527

[OVER.]

IN THE MATTER OF THE PETITION OF

.....

TO BE ADMITTED A CITIZEN OF THE UNITED STATES OF AMERICA.

Filed ....., 19.....

OATH OF ALLEGIANCE

I hereby declare, on oath, that I absolutely and entirely renounce and abjure all allegiance and fidelity to any foreign prince, potentate, state, or sovereignty, and particularly to ... the ... of ..... of which I have heretofore been a citizen / subject (and that I further renounce the title of ....., on order of nobility, which I have heretofore held); that I will support and defend the Constitution and laws of the United States of America against all enemies, foreign and domestic, and that I will bear true faith and allegiance to the same.

.....

Subscribed and sworn to before me, in open Court, this ..... day of ....., A. D. 19.....

[SEAL.]

....., *Clerk.*

ORDER OF COURT ADMITTING PETITIONER

Upon consideration of the petition of , and affidavits in support thereof, and further testimony taken in open Court, it is ordered that the said petitioner, who has taken the oath required by law, be, and hereby is, admitted to become a citizen of the United States of America, this day of , A. D. 19.....

(It is further ordered, upon consideration of the petition of the said , that his name be, and hereby is, changed to , under authority of the provisions of section 6 of an act entitled "An Act to establish a Bureau of Immigration and Naturalization, and to provide for a uniform rule for the naturalization of aliens throughout the United States," approved June 29, 1906.)

By the Court: , *J.*

No. 64

IGINAL

NA

United S

State o

Jefferson County,

BE IT REM

January

Pleas of Jefferson County, personally a

No. of certificate 14333 3

Name Mike Drajna

Age 44 years

Declaration of intention issued by clerk of Common Pleas court of Jefferson County Pa.

vol. # page # on the 8" day of January A.D. 1906

Petition filed on the 11" day of March A.D. 1908 vol. 1 page 64

Name, age and place of residence of wife: Katie - 43 years - Helvetia, Pa.

Names, ages and places of residence of minor children: Mike - 16 yrs - Helvetia, Pa. Joe - 15 yrs - Helvetia, Pa. Andrin - 14 years - Helvetia, Pa. Katie - 7 years - Helvetia, Pa.

Date of order: October 2, 1908

Vol. 1 page 64

Mike Drajna
(Signature of holder.)

and upon his solemn oath did depose and say that it is his bona fide intention to become a citizen of the United States, and to renounce allegiance and fidelity to any foreign Prince, State, Potentate or sovereignty whatever, and particularly to Francis Joseph.

IN TESTIMONY WHEREOF, I have hereunto set my hand and seal of office this eighth day of January, in the year of our Lord one thousand nine hundred six

Cyrus H. Blood,
Prothonotary.

In the matter of

To the Comm

The petition o

First. My fu

Second. My p

State ~~Territory~~ of ~~District~~

Third. My oc

Fourth. I wa

Fifth. I emig

anno Domini 188

Sixth. I decl

at

Seventh. I am

in

and the name, date

Mike - C

Joe - M

Andrin -

Katie - Ka

Eighth. I am

government. I am n

become a citizen of

permanently in the

Ninth. I am

Tenth. I have

the 8 day

preceding the date o

Eleventh. I h

~~said petition was a~~

Attached here

~~and Labor~~ required

Dated M

State

Cou

Mi

the foregoing petitio

that as to those mat

SEAL.]

Declaration of

erica.

as born

ildren,

anized

ation to

arly to

reside

t, since

st next

ourt of

and the

~~noved~~

~~mmerce~~

as read

ef, and

~~Clerk.~~

~~Clerk.~~

In the matter of

erica.

State of

County of Clearfield ss:

[illegible] occupation [illegible] residing at Helvetia Pa

and [illegible] occupation justice of the Peace residing at Helvetia Pa

each being severally, duly, and respectively sworn, deposes and says that he is a citizen of the United States of America; that he has personally known [illegible], the petitioner above mentioned, to be a resident of the United States for a period of at least five years continuously immediately preceding the date of filing his petition, and of the ~~Territory~~ State ~~District~~ in which the above-entitled application is made for a period of five years immediately preceding the date of filing his petition; and that he has personal knowledge that the said petitioner is a person of good moral character, attached to the principles of the Constitution of the United States, and that he is in every way qualified, in his opinion, to be admitted a citizen of the United States.

[illegible]

[illegible]

SEAL.] Subscribed and sworn to before me this 11 day of March, anno Domini 19

[illegible] Thompson, Prothonotary, Clerk,

By George K. McGill, Deputy Prothonotary, ~~Clerk.~~

11—2527

[OVER.]

IN THE MATTER OF THE PETITION OF

_____

TO BE ADMITTED A CITIZEN OF THE UNITED STATES OF AMERICA.

Filed _____, *19*_____.

OATH OF ALLEGIANCE

I hereby declare, on oath, that I absolutely and entirely renounce and abjure all allegiance and fidelity to any foreign prince, potentate, state, or sovereignty, and particularly to _____ *the* _____ *of* _____, *of which I have heretofore been a* citizen/subject *(and that I further renounce the title of* _____, *an order of nobility, which I have heretofore held); that I will support and defend the Constitution and laws of the United States of America against all enemies, foreign and domestic, and that I will bear true faith and allegiance to the same.*

_____

Subscribed and sworn to before me, in open Court, this _____ *day of* _____, *A. D. 19*_____.

[SEAL.]

_____, *Clerk.*

ORDER OF COURT ADMITTING PETITIONER

Upon consideration of the petition of _____, *and affidavits in support thereof, and further testimony taken in open Court, it is ordered that the said petitioner, who has taken the oath required by law, be, and hereby is, admitted to become a citizen of the United States of America, this* _____ *day of* _____, *A. D. 19*_____.

(It is further ordered, upon consideration of the petition of the said _____, *that his name be, and hereby is, changed to* _____, *under authority of the provisions of section 6 of an act entitled "An Act to establish a Bureau of Immigration and Naturalization, and to provide for a uniform rule for the naturalization of aliens throughout the United States," approved June 20, 1906.)*

By the Court:

_____, *J*

Certificate of Naturalization, No. _____, *issued on the* _____ *day of* _____, *A. D. 19*_____.

11—2527

No. 64

United States of America,

State of Pennsylvania.

Jefferson County, ss:

BE IT REMEMBERED, That on the eighth day of January, A. D. 1906, before the Prothonotary of the Court of Common Pleas of Jefferson County, personally appeared Michael Drajna, an alien, a native of Austro Hungary and upon his solemn oath did depose and say that it is his bona fide intention to become a citizen of the United States, and to renounce allegiance and fidelity to any foreign Prince, State, Potentate or sovereignty whatever, and particularly to Francis Joseph.

IN TESTIMONY WHEREOF, I have hereunto set my hand and seal of office this eighth day of January, in the year of our Lord one thousand nine hundred six

Cyrus H. Blood,
Prothonotary.

In the matter of ... erica.

State of ...
County of Clearfield ss:

... occupation ... residing at Hematite Pa.
and ... occupation justice of the Peace residing at Hematite Pa.

each being severally, duly, and respectively sworn, deposes and says that he is a citizen of the United States of America; that he has personally known ... the petitioner above mentioned, to be a resident of the United States for a period of at least five years continuously immediately preceding the date of filing his petition, and of the State in which the above-entitled application is made for a period of five years immediately preceding the date of filing his petition; and that he has personal knowledge that the said petitioner is a person of good moral character, attached to the principles of the Constitution of the United States, and that he is in every way qualified, in his opinion, to be admitted a citizen of the United States.

[illegible]

[illegible]

[SEAL.] Subscribed and sworn to before me this 11 day of March, anno Domini 19..

Frank Thompson, Prothonotary, Clerk,
By George K. McGill, Deputy Prothonotary, Clerk.

11—2527 [OVER.]

IN THE MATTER OF THE PETITION OF

_____

TO BE ADMITTED A CITIZEN OF THE UNITED STATES OF AMERICA.

Filed _____, 19____

OATH OF ALLEGIANCE

I hereby declare, on oath, that I absolutely and entirely renounce and abjure all allegiance and fidelity to any foreign prince, potentate, state, or sovereignty, and particularly to ... *the* ... *of* ... *of which I have heretofore been a* citizen / subject *(and that I further renounce the title of* ..., *an order of nobility, which I have heretofore held); that I will support and defend the Constitution and laws of the United States of America against all enemies, foreign and domestic, and that I will bear true faith and allegiance to the same.*

_____

Subscribed and sworn to before me, in open Court, this ... *day of* ..., *A. D. 19*...

[SEAL.]

_____, *Clerk.*

ORDER OF COURT ADMITTING PETITIONER

Upon consideration of the petition of _____, *and affidavits in support thereof, and further testimony taken in open Court, it is ordered that the said petitioner, who has taken the oath required by law, be, and hereby is, admitted to become a citizen of the United States of America, this* ... *day of* ..., *A. D. 19*....

(It is further ordered, upon consideration of the petition of the said _____, *that his name be, and hereby is, changed to* _____, *under authority of the provisions of section 6 of an act entitled "An Act to establish a Bureau of Immigration and Naturalization, and to provide for a uniform rule for the naturalization of aliens throughout the United States," approved June 29, 1906.)*

By the Court:

_____, *J*...

Certificate of Naturalization, No. ..., *issued on the* ... *day of* ..., *A. D. 19*....

11—2527

No. 64

64

GINAL

Declaration Certificate

— OF —

Michael Zupina

Filed January 28th 1904

In the matter of [illegible] erica.

To the Court

The petition of Michael Zupina respectfully shows:

First. My full name is Mike Zupina

Second. My place of residence is ~~number~~ ~~street~~, ~~city~~ town of Helvetia

~~State~~ ~~Territory~~ ~~District~~ of Pa

Third. My occupation is Miner

Fourth. I was born on the 14 day of Sept, anno Domini 1864, at Austria

Fifth. I emigrated to the United States from Bremen, on or about the 20 day of June anno Domini 1886, and arrived at the port of New York, in the United States, on the vessel*

Sixth. I declared my intention to become a citizen of the United States on the 5 day of Jan, anno Domini 1904 at Brookville, Pa in the Common Pleas Court of Jefferson Co.

Seventh. I am married. My wife's name is Katie She was born in Austria, and now resides at Helvetia I have 4 children, and the name, date and place of birth, and place of residence of each of said children is as follows:

Mike - Oct 5 1892 - Indiana, Pa. Helvetia, Pa
Joe - March 4 1893 - Indiana, Pa Helvetia, Pa
Indyan - Dec 13, 1894 - Indiana, Pa Helvetia, Pa
Katie - Nov 23 1896 - Big Soldier, Pa Helvetia Pa.

Eighth. I am not a disbeliever in or opposed to organized government or a member of or affiliated with any organization or body of persons teaching disbelief in organized government. I am not a polygamist nor a believer in the practice of polygamy. I am attached to the principles of the Constitution of the United States, and it is my intention to become a citizen of the United States and to renounce absolutely and forever all allegiance and fidelity to any foreign prince, potentate, state, or sovereignty, and particularly to Francis Joseph, Emperor of Austria of which at this time I am a ~~citizen~~ subject, and it is my intention to reside permanently in the United States.

Ninth. I am able to speak the English language.

Tenth. I have resided continuously in the United States of America for a term of five years at least immediately preceding the date of this petition, to wit, since the 3 day of October, anno Domini 1899, and in the ~~Territory~~ State of Penna for one year at least next preceding the date of this petition, to wit, since the 12 day of Oct. anno Domini 19

Eleventh. I have not heretofore made petition for citizenship to any court. ~~I made petition for citizenship to the~~ ~~Court of~~ ~~on the~~ ~~day of~~, anno Domini 1 ~~and the said petition was denied by the said Court for the following reasons and cause to wit~~

~~, and the cause of such denial has since been cured or removed.~~

Attached hereto and made a part of this petition ~~is~~ my declaration of intention to become a citizen of the United States ~~and the certificate from the Department of Commerce and Labor~~ required by law. Wherefore your petitioner prays that he may be admitted a citizen of the United States of America.

Dated March 11 1904

Mike Zupina
(Signature of petitioner)

State of Pennsylvania, } ss:
County of Clearfield }

Mike Zupina, being duly sworn, deposes and says that he is the petitioner in the above-entitled proceeding; that he has read the foregoing petition and knows the contents thereof; that the same is true of his own knowledge, except as to matters therein stated to be alleged upon information and belief, and that as to those matters he believes it to be true.

Subscribed and sworn to before me this 11th day of March, anno Domini 1904

[SEAL.]

W. Thompson Prothonotary, Clerk.
By George K McGill, Deputy Prothonotary Clerk.

* If the alien arrived otherwise than by vessel, the character of conveyance and name of transportation company should be given.

Declaration of Intention ~~and Certificate of Landing from Department of Commerce and Labor~~ filed this 11 day of March, 1904

W. Thompson Prothonotary, Clerk,
By George K McGill, Deputy Prothonotary Clerk.

AFFIDAVIT OF WITNESSES

Court of Common Pleas Court of Clearfield Co. Pa.

In the matter of the petition of Mike Zupina to be admitted a citizen of the United States of America.

State of Pennsylvania, } ss:
County of Clearfield }

[illegible], occupation [illegible], residing at Helvetia Pa
and [illegible], occupation Justice of the Peace, residing at Helvetia Pa
each being severally, duly, and respectively sworn, deposes and says that he is a citizen of the United States of America; that he has personally known Mike Zupina, the petitioner above mentioned, to be a resident of the United States for a period of at least five years continuously immediately preceding the date of filing his petition, and of the ~~Territory~~ State ~~District~~ in which the above-entitled application is made for a period of one year years immediately preceding the date of filing his petition; and that he has personal knowledge that the said petitioner is a person of good moral character, attached to the principles of the Constitution of the United States, and that he is in every way qualified, in his opinion, to be admitted a citizen of the United States.

[illegible]

[illegible]
A. McFate

[SEAL.] Subscribed and sworn to before me this 11 day of March, anno Domini 19

W. Thompson Prothonotary, Clerk,
By George K McGill, Deputy Prothonotary, Clerk.

11—2527

[OVER.]

IN THE MATTER OF THE PETITION OF

Mike Drajna

TO BE ADMITTED A CITIZEN OF THE UNITED STATES OF AMERICA.

Filed October 2", 1908

OATH OF ALLEGIANCE

I hereby declare, on oath, that I absolutely and entirely renounce and abjure all allegiance and fidelity to any foreign prince, potentate, state, or sovereignty, and particularly to Francis Joseph the Emperor of Austria, ~~an order of nobility, which~~ of which I have heretofore been a ~~citizen~~ subject ~~(and that I further renounce the title of~~ ~~I have heretofore held)~~; that I will support and defend the Constitution and laws of the United States of America against all enemies, foreign and domestic, and that I will bear true faith and allegiance to the same.

Mike Drajna

Subscribed and sworn to before me, in open Court, this 2" day of Oct, A. D. 1908

[SEAL.]

Roll B. Thompson, Clerk.

ORDER OF COURT ADMITTING PETITIONER

Upon consideration of the petition of Mike Drajna, and affidavits in support thereof, and further testimony taken in open Court, it is ordered that the said petitioner, who has taken the oath required by law, be, and hereby is, admitted to become a citizen of the United States of America, this 2nd day of October, A. D. 1908, ~~that his name be, and~~ ~~(It is further ordered, upon consideration of the petition of the said~~ ~~hereby is changed to~~ ~~, under authority of the provisions of section 6 of an act entitled "An Act to establish a Bureau of Immigration and Naturalization, and to provide for a uniform rule for the naturalization of aliens throughout the United States," approved June 29, 1906.)~~

By the Court:

Lillian Smith Judge

Certificate of Naturalization, No. 14333, issued on the 2 day of October, A. D. 1908

11—2527

No. _____ 65

ORIGINAL

UNITED STATES OF AMERICA

Department of Commerce and Labor
BUREAU OF IMMIGRATION AND NATURALIZATION
DIVISION OF NATURALIZATION

PETITION FOR NATURALIZATION

Common Pleas Court of Clearfield Co, Pa.

In the matter of the petition of Jakub Kubic to be admitted a citizen of the United States of America.

To the Common Pleas Court of Clearfield County, Pa:

The petition of Jakub Kubic respectfully shows:

First. My full name is Jakub Kubic

Second. My place of residence is ~~number~~ _____ ~~street~~, ~~city~~ town of Helvetia

State ~~Territory~~ ~~District~~ of Pa

Third. My occupation is Miner

Fourth. I was born on the 4 day of June, anno Domini 1864, at Kroshnitza, Austria

Fifth. I emigrated to the United States from Bremen, on or about the 14 day of ~~May~~ April anno Domini 1893, and arrived at the port of New York, in the United States, on the vessel* Kaiser Wilhelm

Sixth. I declared my intention to become a citizen of the United States on the 19 day of January, anno Domini 1[illegible] at Clearfield Pa, in the Common Pleas Court of Clearfield County Pa.

Seventh. I am married. My wife's name is Agnes She was born in Austria, and now resides at Helvetia I have 5 children, and the name, date and place of birth, and place of residence of each of said children is as follows:

Annie - June 22, 1897 - Austria - Helvetia, Pa
Mary Dec 10, 1900 - Helvetia - Helvetia, Pa
Jacob - May 11, 1900 Helvetia, Helvetia, Pa
Frank - Aug 12, 1904 - Helvetia Helvetia, Pa.
Wronika - Oct. 19, 1906 - Helvetia, Helvetia Pa

Eighth. I am not a disbeliever in or opposed to organized government or a member of or affiliated with any organization or body of persons teaching disbelief in organized government. I am not a polygamist nor a believer in the practice of polygamy. I am attached to the principles of the Constitution of the United States, and it is my intention to become a citizen of the United States and to renounce absolutely and forever all allegiance and fidelity to any foreign prince, potentate, state, or sovereignty, and particularly to Francis Joseph, Emperor of Austria of which at this time I am a ~~citizen~~ subject, and it is my intention to reside permanently in the United States.

Ninth. I am able to speak the English language.

Tenth. I have resided continuously in the United States of America for a term of five years at least immediately preceding the date of this petition, to wit, since the 23 day of April, anno Domini 1898, and in the State ~~Territory~~ ~~District~~ of Pennsylvania for one year at least next preceding the date of this petition, to wit, since the 10 day of May, anno Domini 1898

Eleventh. I have not heretofore made petition for citizenship to any court. ~~I made petition for citizenship to the Court of at _____ on the _____ day of _____, anno Domini 1_____ and the said petition was denied by the said Court for the following reasons and causes, to wit,~~

~~, and the cause of such denial has since been cured or removed.~~

Attached hereto and made a part of this petition ~~are~~ is my declaration of intention to become a citizen of the United States ~~and the certificate from the Department of Commerce and Labor~~ required by law. Wherefore your petitioner prays that he may be admitted a citizen of the United States of America.

Dated March 11, 1905

Jakub Kubic
Signature of petitioner.

State of Pennsylvania
County of Clearfield } ss:
Jakub Kubic, being duly sworn, deposes and says that he is the petitioner in the above-entitled proceeding; that he has read the foregoing petition and knows the contents thereof; that the same is true of his own knowledge, except as to matters therein stated to be alleged upon information and belief, and that as to those matters he believes it to be true.

Subscribed and sworn to before me this 11 day of March, anno Domini 1905

SEAL.]

Robt B Thompson, Prothonotary, ~~Clerk~~
By George R McGill, Deputy Prothonotary ~~Clerk~~

* If the alien arrived otherwise than by vessel, the character of conveyance or name of transportation company should be given.

Declaration of Intention ~~and Certificate of Landing from Department of Commerce and Labor~~ filed this 11 day of March, 1905

Robt B Thompson, Prothonotary, ~~Clerk~~
By George R McGill, Deputy Prothonotary ~~Clerk~~

AFFIDAVIT OF WITNESSES

Common Pleas Court of Clearfield Co, Pa.

In the matter of the petition of Jakub Kubic to be admitted a citizen of the United States of America.

State of Pennsylvania
County of Clearfield } ss:
Steve Pinto, occupation Miner, residing at Helvetia Pa
and L. V. Leis, occupation Justice of the Peace, residing at Helvetia Pa
each being severally, duly, and respectively sworn, deposes and says that he is a citizen of the United States of America; that he has personally known Jakub Kubic, the petitioner above mentioned, to be a resident of the United States for a period of at least five years continuously immediately preceding the date of filing his petition, and of the State ~~Territory~~ ~~District~~ in which the above-entitled application is made for a period of five years immediately preceding the date of filing his petition; and that he has personal knowledge that the said petitioner is a person of good moral character, attached to the principles of the Constitution of the United States, and that he is in every way qualified, in his opinion, to be admitted a citizen of the United States.

[illegible] Robinson

Steve Pinto
L. V. Leis

[SEAL.] Subscribed and sworn to before me this 11 day of March, anno Domini 1905

Robt B Thompson Prothonotary, ~~Clerk~~
By George R McGill, Deputy Prothonotary, ~~Clerk~~

11—2527 [OVER.]

IN THE MATTER OF THE PETITION OF

Mike Drajna

TO BE ADMITTED A CITIZEN OF THE UNITED STATES OF AMERICA.

Filed October 2", 1908

OATH OF ALLEGIANCE

I hereby declare, on oath, that I absolutely and entirely renounce and abjure all allegiance and fidelity to any foreign prince, potentate, state, or sovereignty, and particularly to Francis Joseph *the* Emperor *of* Austria *of which I have heretofore been a* ~~citizen~~ *subject* ~~(and that I further renounce the title of~~ ~~, an order of nobility, which I have heretofore held)~~*; that I will support and defend the Constitution and laws of the United States of America against all enemies, foreign and domestic, and that I will bear true faith and allegiance to the same.*

Mike Drajna

Subscribed and sworn to before me, in open Court, this 2" *day of* Oct *, A. D. 1908*

[SEAL.]

Roll B. Thompson, *Clerk.*

ORDER OF COURT ADMITTING PETITIONER

Upon consideration of the petition of Mike Drajna *, and affidavits in support thereof, and further testimony taken in open Court, it is ordered that the said petitioner, who has taken the oath required by law, be, and hereby is, admitted to become a citizen of the United States of America, this* 2nd *day of* October *, A. D. 1908.*

~~(It is further ordered, upon consideration of the petition of the said~~ ~~, that his name be, and hereby is, changed to~~ ~~, under authority of the provisions of section 6 of an act entitled "An Act to establish a Bureau of Immigration and Naturalization, and to provide for a uniform rule for the naturalization of aliens throughout the United States," approved June 29, 1906.)~~

By the Court:

Allison Smith Judge

Certificate of Naturalization, No. 14333, issued on the 2 day of October, A. D. 1908

11—2527

No. ....

ORIGINAL

United States of America,

COMMONWEALTH OF PENNSYLVANIA,

Clearfield County, ss:

BE IT REMEMBERED, that on this 19th day of January A. D. one thousand nine hundred and Six Jacob Kubicz an alien, being duly sworn before the Prothonotary of the Court of Common Pleas, in and for the county aforesaid, according to law, declares and says:

That he was born in Austria on the 4 day of June A. D. 1869, whence he emigrated, and arrived at the port of New York, in the United States, on the .... day of May A. D. 1898, and that it is bona fide his intention to become **A Citizen of the United States**, and to renounce forever all allegiance and fidelity to any foreign Prince, Potentate, State or Sovereignty whatever, and particularly to the sovereign of whom he is now a subject.

Jakub Kubicz

CERTIFIED from the Records, this 19 day of January A. D. one thousand nine hundred and Six

Roll B Thompson
Prothonotary.

Per..................

In the matter ... To the ... The petition ... First. My ... Second. My ... State ~~Territory~~ ~~District~~ of ... Third. My ... Fourth. I ... Fifth. I em... anno Domini 18... Sixth. I de... at ... Seventh. I ... in ... and the name, dat... Annie ... Mary ... Jacob ... Frank ... Eighth. I ... government. I am ... become a citizen ... permanently in th... Ninth. I an... Tenth. I ha... the 23 da... preceding the date... Eleventh. ... ~~said petition was~~ ... Attached her... ~~and Labor~~ require... Dated ... State ... Co...

America. ... he was born ... children. ... organized ... intention to ... ticularly to ... on to reside ... wit, since ... least next ... ~~Court of~~ ... and the ... ~~removed~~ ... ~~of Commerce~~ ... he has read ... belief, and

the foregoing petit... that as to those m...

Subscribed and sworn to before me this 11 day of March anno Domini 190..

[SEAL.]

Roll B Thompson Prothonotary ~~Clerk.~~
By George K McGill, Deputy Prothonotary ~~Clerk.~~

*If the alien arrived otherwise than by vessel, the character of conveyance or name of transportation company should be given.

Declaration of Intention ~~and Certificate of Arrival from Department of Commerce and Labor~~ filed this 11 day of March, 190..

Roll B Thompson, Prothonotary ~~Clerk.~~
By George K McGill, Deputy Prothonotary ~~Clerk.~~

AFFIDAVIT OF WITNESSES

Common Pleas Court of Clearfield Co. Pa.

In the matter of the petition of Jakub Kubicz to be admitted a citizen of the United States of America.

State of Pennsylvania
County of Clearfield } ss:

[illegible] occupation [illegible] residing at Helvetia Pa
and L. V. Lewis occupation Justice of the Peace residing at Helvetia Pa

each being severally, duly, and respectively sworn, deposes and says that he is a citizen of the United States of America; that he has personally known Jakub Kubicz the petitioner above mentioned, to be a resident of the United States for a period of at least five years continuously immediately preceding the date of filing his petition, and of the State ~~Territory~~ ~~District~~ in which the above-entitled application is made for a period of one years immediately preceding the date of filing his petition; and that he has personal knowledge that the said petitioner is a person of good moral character, attached to the principles of the Constitution of the United States, and that he is in every way qualified, in his opinion, to be admitted a citizen of the United States.

[illegible]

L. V. Lewis

[SEAL.]

Subscribed and sworn to before me this 11 day of March, anno Domini 19..

Roll B Thompson Prothonotary ~~Clerk.~~
By George K McGill, Deputy Prothonotary ~~Clerk.~~

11—2527

[OVER.]

IN THE MATTER OF THE PETITION OF

.....

TO BE ADMITTED A CITIZEN OF THE UNITED STATES OF AMERICA.

Filed ....., 19.....

OATH OF ALLEGIANCE

I hereby declare, on oath, that I absolutely and entirely renounce and abjure all allegiance and fidelity to any foreign prince, potentate, state, or sovereignty, and particularly to ..... *the* ..... *of* ..... *of which I have heretofore been a* citizen/subject *(and that I further renounce the title of* ....., *an order of nobility, which I have heretofore held); that I will support and defend the Constitution and laws of the United States of America against all enemies, foreign and domestic, and that I will bear true faith and allegiance to the same.*

.....

Subscribed and sworn to before me, in open Court, this ..... *day of* ....., *A. D. 19*....

[SEAL.]

....., *Clerk.*

ORDER OF COURT ADMITTING PETITIONER

Upon consideration of the petition of , *and affidavits in support thereof, and further testimony taken in open Court, it is ordered that the said petitioner, who has taken the oath required by law, be, and hereby is, admitted to become a citizen of the United States of America, this* *day of* , *A. D. 19*.....

(It is further ordered, upon consideration of the petition of the said , *that his name be, and hereby is, changed to* , *under authority of the provisions of section 6 of an act entitled "An Act to establish a Bureau of Immigration and Naturalization, and to provide for a uniform rule for the naturalization of aliens throughout the United States," approved June 29, 1906.)*

By the Court:

.....*J*....

Certificate of Naturalization, No. ....., *issued on the* .....*day of* ....., *A. D. 19*.....

11—2527

No. ..... NAL

4

UNITED STATES OF AMERICA

Department of Commerce and Labor
BUREAU OF IMMIGRATION AND NATURALIZATION
DIVISION OF NATURALIZATION

PETITION FOR NATURALIZATION

Common Pleas Court of Clearfield Co. Pa.

In the matter of the petition of Johan Gulas to be admitted a citizen of the United States of America.

To the Common Pleas Court of Clearfield County, Pa.

The petition of Johan Gulas respectfully shows:

First. My full name is Johan Gulas

Second. My place of residence is ~~number~~ ~~street~~, ~~city~~ town of Helvetia, Pa

State ~~Territory~~ ~~District~~ of Pa

Third. My occupation is Miner

Fourth. I was born on the 23 day of October, anno Domini 1850, at Lulutin Austria

Fifth. I emigrated to the United States from Bremmen, on or about the 13 day of June anno Domini 1897, and arrived at the port of New York, in the United States, on the vessel* ~~[illegible]~~ Rahnko, Strasse 30

Sixth. I declared my intention to become a citizen of the United States on the 19 day of January, anno Domini 1900 at Clearfield Pa, in the Common Pleas Court of Clearfield County, Pa.

Seventh. I am married. My wife's name is Annie. She was born in Austria, and now resides at Helvetia. I have 4 children, and the name, date and place of birth, and place of residence of each of said children is as follows:

John - Dec. 3 1874 Austria - Austria
Annie - March 1875 - Austria - Austria
Mary - Dec 1 1889 - Austria - Austria
Susie - Aug 28 1891 - Helvetia - Helvetia Pa

Eighth. I am not a disbeliever in or opposed to organized government or a member of or affiliated with any organization or body of persons teaching disbelief in organized government. I am not a polygamist nor a believer in the practice of polygamy. I am attached to the principles of the Constitution of the United States, and it is my intention to become a citizen of the United States and to renounce absolutely and forever all allegiance and fidelity to any foreign prince, potentate, state, or sovereignty, and particularly to Francis Joseph, Emperor of Austria of which at this time I am a citizen ~~subject~~, and it is my intention to reside permanently in the United States.

Ninth. I am able to speak the English language.

Tenth. I have resided continuously in the United States of America for a term of five years at least immediately preceding the date of this petition, to wit, since the 24 day of June, anno Domini 1897, and in the State ~~Territory~~ ~~District~~ of Pennsylvania for one year at least next preceding the date of this petition, to wit, since the 1 day of July, anno Domini 1897

Eleventh. I have not heretofore made petition for citizenship to any court. ~~I made petition for citizenship to the Court of at on the day of, anno Domini 1 and the said petition was denied by the said Court for the following reasons and causes, to wit:~~

~~, and the cause of such denial has since been cured or removed.~~

Attached hereto and made a part of this petition is my declaration of intention to become a citizen of the United States ~~and the certificate from the Department of Commerce and Labor~~ required by law. Wherefore your petitioner prays that he may be admitted a citizen of the United States of America.

Dated March 11, 1908

Johan Gulas
Signature of petitioner

State of Pennsylvania
County of Clearfield } ss:
Johan Gulas, being duly sworn deposes and says that he is the petitioner in the above-entitled proceeding; that he has read the foregoing petition and knows the contents thereof; that the same is true of his own knowledge, except as to matters therein stated to be alleged upon information and belief, and that as to those matters he believes it to be true.

Subscribed and sworn to before me this 11th day of March, anno Domini 1908

SEAL.]

Robt B Thompson, Prothonotary, Clerk.
By George K McGill, Deputy Prothonotary Clerk.

* If the alien arrived otherwise than by vessel, the character of conveyance or name of transportation company should be given.

Declaration of Intention ~~and Certificate of Landing from Department of Commerce and Labor~~ filed this 11th day of March, 1908

Robt B Thompson, Prothonotary, ~~Clerk~~
By George K McGill, Deputy Prothonotary ~~Clerk~~

AFFIDAVIT OF WITNESSES

Common Pleas Court of Clearfield Co. Pa.

In the matter of the petition of Johan Gulas to be admitted a citizen of the United States of America.

State of Pennsylvania
County of Clearfield } ss:

[illegible], occupation [illegible], residing at Helvetia Pa.
and [illegible], occupation [illegible], residing at Helvetia Pa.

each being severally, duly, and respectively sworn, deposes and says that he is a citizen of the United States of America; that he has personally known Johan Gulas, the petitioner above mentioned, to be a resident of the United States for a period of at least five years continuously immediately preceding the date of filing his petition, and of the State ~~Territory~~ ~~District~~ in which the above-entitled application is made for a period of five years immediately preceding the date of filing his petition; and that he has personal knowledge that the said petitioner is a person of good moral character, attached to the principles of the Constitution of the United States, and that he is in every way qualified, in his opinion, to be admitted a citizen of the United States.

[illegible]

[illegible]

SEAL.] Subscribed and sworn to before me this 11th day of March, anno Domini 1908

Robt B Thompson, Prothonotary, ~~Clerk~~,
By George K McGill, Deputy Prothonotary, ~~Clerk~~

11—2527 [OVER.]

IN THE MATTER OF THE PETITION OF

.....

TO BE ADMITTED A CITIZEN OF THE UNITED STATES OF AMERICA.

Filed ....., 19.....

OATH OF ALLEGIANCE

I hereby declare, on oath, that I absolutely and entirely renounce and abjure all allegiance and fidelity to any foreign prince, potentate, state, or sovereignty, and particularly to ..... *the* ..... *of* ..... *of which I have heretofore been a* citizen / subject *(and that I further renounce the title of* ....., *an order of nobility, which I have heretofore held); that I will support and defend the Constitution and laws of the United States of America against all enemies, foreign and domestic, and that I will bear true faith and allegiance to the same.*

.....

Subscribed and sworn to before me, in open Court, this ..... *day of* ....., *A. D. 19*....

[SEAL.]

....., *Clerk.*

ORDER OF COURT ADMITTING PETITIONER

Upon consideration of the petition of ....., *and affidavits in support thereof, and further testimony taken in open Court, it is ordered that the said petitioner, who has taken the oath required by law, be, and hereby is, admitted to become a citizen of the United States of America, this* ..... *day of* ....., *A. D. 19*.....

(It is further ordered, upon consideration of the petition of the said ....., *that his name be, and hereby is, changed to* ....., *under authority of the provisions of section 6 of an act entitled "An Act to establish a Bureau of Immigration and Naturalization, and to provide for a uniform rule for the naturalization of aliens throughout the United States," approved June 29, 1906.)*

By the Court:

.....

.....

Certificate of Naturalization, No. ....., *issued on the* ..... *day of* ....., *A. D. 19*.....

11—2527

No. .....

NAL

In the matter of th[illegible] rica.

To the Common Pleas Court of [illegible]

The petition of Johan Gulas respectfully shows:

First. My full name is Johan Gulas

Second. My place of residence is ~~number~~ ~~street~~ ~~city~~ town of Helvetia, Pa.

State ~~Territory~~ ~~District~~ of Pa

Third. My occupation is Miner

Fourth. I was born on the 23 day of October, anno Domini 1850, at Lubatin Austria

Fifth. I emigrated to the United States from Bremen, on or about the 13 day of June anno Domini 1897, and arrived at the port of New York, in the United States, on the vessel* ~~[illegible]~~ Bahnhofstrasse 30

Sixth. I declared my intention to become a citizen of the United States on the 19 day of January, anno Domini 1900 at Clearfield Pa, in the Common Pleas Court of Clearfield County, Pa.

Seventh. I am married. My wife's name is Annie She was born in Austria, and now resides at Helvetia I have 4 children, and the name, date and place of birth, and place of residence of each of said children is as follows:

John - Dec. 31 1874 Austria - Austria
Annie - March [illegible] Austria - Austria
Mary - Dec 1 1879 - Austria - Austria
Susie - Aug 28 [illegible] - Helvetia - Helvetia Pa

Eighth. I am not a disbeliever in or opposed to organized government or a member of or affiliated with any organization or body of persons teaching disbelief in organized government. I am not a polygamist nor a believer in the practice of polygamy. I am attached to the principles of the Constitution of the United States, and it is my intention to become a citizen of the United States and to renounce absolutely and forever all allegiance and fidelity to any foreign prince, potentate, state, or sovereignty, and particularly to Francis Joseph, Emperor of Austria of which at this time I am a ~~subject~~ citizen, and it is my intention to reside permanently in the United States.

Ninth. I am able to speak the English language.

Tenth. I have resided continuously in the United States of America for a term of five years at least immediately preceding the date of this petition, to wit, since the 24 day of June, anno Domini 1897, and in the State ~~Territory~~ ~~District~~ of Pennsylvania for one year at least next preceding the date of this petition, to wit, since the 1 day of July, anno Domini 1897

Eleventh. I have not heretofore made petition for citizenship to any court. ~~I made petition for citizenship to the~~ ~~Court of~~ ~~at~~ ~~on the~~ ~~day of~~ ~~, anno Domini 1~~ ~~and the said petition was denied by the said Court for the following reasons and causes, to wit:~~ ~~, and the cause of such denial has since been cured or removed.~~

Attached hereto and made a part of this petition is my declaration of intention to become a citizen of the United States ~~and the certificate from the Department of Commerce and Labor~~ required by law. Wherefore your petitioner prays that he may be admitted a citizen of the United States of America.

Dated March 11, 1900

Johan Gulas
Signature of petitioner

State of Pennsylvania
County of Clearfield } ss:
Johan Gulas, being duly sworn, deposes and says that he is the petitioner in the above-entitled proceeding; that he has read the foregoing petition and knows the contents thereof; that the same is true of his own knowledge, except as to matters therein stated to be alleged upon information and belief, and that as to those matters he believes it to be true.

Subscribed and sworn to before me this 11th day of March, anno Domini 1900

[SEAL.]

Robt B Thompson, Prothonotary, Clerk,
By George K McGill, Deputy Prothonotary Clerk.

* If the alien arrived otherwise than by vessel, the character of conveyance or name of transportation company should be given.

Declaration of Intention ~~and Certificate of Landing from Department of Commerce and Labor~~ filed this 11th day of March, 1900

Robt B Thompson, Prothonotary, Clerk,
By George K McGill, Deputy Prothonotary Clerk.

AFFIDAVIT OF WITNESSES

Common Pleas Court of Clearfield Co. Pa

In the matter of the petition of Johan Gulas to be admitted a citizen of the United States of America.

State of Pennsylvania
County of Clearfield } ss:
[illegible], occupation [illegible], residing at Helvetia Pa.
and [illegible], occupation [illegible], residing at Helvetia Pa.
each being severally, duly, and respectively sworn, deposes and says that he is a citizen of the United States of America; that he has personally known Johan Gulas, the petitioner above mentioned, to be a resident of the United States for a period of at least five years continuously immediately preceding the date of filing his petition, and of the State ~~Territory~~ ~~District~~ in which the above-entitled application is made for a period of [illegible] years immediately preceding the date of filing his petition; and that he has personal knowledge that the said petitioner is a person of good moral character, attached to the principles of the Constitution of the United States, and that he is in every way qualified, in his opinion, to be admitted a citizen of the United States.

[illegible]

[illegible]

[SEAL.]

Subscribed and sworn to before me this 11th day of March, anno Domini 1900

Robt B Thompson, Prothonotary, Clerk,
By George K McGill, Deputy Prothonotary, Clerk.

11—2527

[OVER.]

IN THE MATTER OF THE PETITION OF

.... } *Filed* ...., 19......

TO BE ADMITTED A CITIZEN OF THE UNITED STATES OF AMERICA.

OATH OF ALLEGIANCE

I hereby declare, on oath, that I absolutely and entirely renounce and abjure all allegiance and fidelity to any foreign prince, potentate, state, or sovereignty, and particularly to .... *the* .... *of* .... *of which I have heretofore been a* citizen/subject *(and that I further renounce the title of* ...., *an order of nobility, which I have heretofore held); that I will support and defend the Constitution and laws of the United States of America against all enemies, foreign and domestic, and that I will bear true faith and allegiance to the same.*

....

Subscribed and sworn to before me, in open Court, this .... *day of* ...., *A. D. 19*......

[SEAL.]

...., *Clerk.*

ORDER OF COURT ADMITTING PETITIONER

Upon consideration of the petition of ...., *and affidavits in support thereof, and further testimony taken in open Court, it is ordered that the said petitioner, who has taken the oath required by law, be, and hereby is, admitted to become a citizen of the United States of America, this* .... *day of* ...., *A. D. 19*......

(It is further ordered, upon consideration of the petition of the said ...., *that his name be, and hereby is, changed to* ...., *under authority of the provisions of section 6 of an act entitled "An Act to establish a Bureau of Immigration and Naturalization, and to provide for a uniform rule for the naturalization of aliens throughout the United States," approved June 29, 1906.)*

By the Court: W[illegible] ...., J.

[illegible]

June 17th 1916 applicant called in open court and not answering dismissed.

By the court
Allison E. Smith (J.)

Certificate of Naturalization, No. ...., *issued on the* .... *day of* ...., *A. D. 19*......

11—2527

No. .....

United States of America,

COMMONWEALTH OF PENNSYLVANIA,

Clearfield County, ss:

In the matter of th... ...rica.

To the Comm...

The petition of ...

First. My full n...

Second. My plac...

State
~~Territory~~ of
~~District~~

Third. My occup...

Fourth. I was b...

Fifth. I emigrat... anno Domini 1 9 9 7

Sixth. I declare... at Clea...

Seventh. I am ... in A...

and the name, date an...
John - alec...
Mary - ...
Susie - ...

Eighth. I am n... government. I am not ... become a citizen of the ... Stat... permanently in the Un...

Ninth. I am ab...

Tenth. I have ... the 24 day of ... preceding the date of ...

Eleventh. I hav...

~~said petition was dismi...~~

Attached hereto ... ~~and Labor~~ required by ...

Dated ... May ...

State of ...
Cleare...
Jo... Gulas

the foregoing petition... that as to those matte... Iowa shy

BE IT REMEMBERED, that on this 19th day of January A. D. one thousand nine hundred and six, John Gulas an alien, being duly sworn before the Prothonotary of the Court of Common Pleas, in and for the county aforesaid, according to law, declares and says:

That he was born in Austria on the 23rd day of Oct A. D. 1850, whence he emigrated, and arrived at the port of New York, in the United States, on the 24 day of June A. D. 1897, and that it is bona fide his intention to become **A Citizen of the United States,** and to renounce forever all allegiance and fidelity to any foreign Prince, Potentate, State or Sovereignty whatever, and particularly to the sovereign of whom he is now a subject.

Johan Gulas

CERTIFIED from the Records, this 19 day of January A. D. one thousand nine hundred and six

Robt B Thompson
Prothonotary.

Per _____

Subscribed and sworn to before me this 11th day of March anno Domini 19 06

[SEAL.]

Robt B Thompson, Prothonotary, Clerk.
By Geo. K. McGill, Deputy Prothonotary Clerk.

* If the alien arrived otherwise than by vessel, the character of conveyance, name of transportation company should be given.

Declaration of Intention ~~and Certificate of Landing from Department of Commerce and Labor~~ filed this 11th day of March, 19 06

Robt B Thompson, Prothonotary, ~~Clerk.~~
By Geo. K. McGill, Deputy Prothonotary ~~Clerk~~

AFFIDAVIT OF WITNESSES

Common Pleas Court of Clearfield Co. Pa

In the matter of the petition of John Gulas to be admitted a citizen of the United States of America.

State of Pennsylvania }
County of Clearfield } ss:

... occupation ... residing at ...

and ... occupation ... residing at ...

each being severally, duly, and respectively sworn, deposes and says that he is a citizen of the United States of America; that he has personally known John Gulas the petitioner above mentioned, to be a resident of the United States for a period of at least five years continuously immediately preceding the date of filing his petition, and of the ~~Territory~~ State ~~District~~ in which the above-entitled application is made for a period of ... years immediately preceding the date of filing his petition; and that he has personal knowledge that the said petitioner is a person of good moral character, attached to the principles of the Constitution of the United States, and that he is in every way qualified, in his opinion, to be admitted a citizen of the United States.

[SEAL.] Subscribed and sworn to before me this 11th day of March, anno Domini 19 06

Robt B Thompson, Prothonotary, Clerk.
By Geo. K. McGill, Deputy Prothonotary, ~~Clerk~~

11—2527

[OVER.]

IN THE MATTER OF THE PETITION OF

.....

TO BE ADMITTED A CITIZEN OF THE UNITED STATES OF AMERICA.

Filed ....., *19*.....

OATH OF ALLEGIANCE

I hereby declare, on oath, that I absolutely and entirely renounce and abjure all allegiance and fidelity to any foreign prince, potentate, state, or sovereignty, and particularly to ..... *the* ..... *of* ..... *of which I have heretofore been a* citizen / subject *(and that I further renounce the title of* ....., *an order of nobility, which I have heretofore held); that I will support and defend the Constitution and laws of the United States of America against all enemies, foreign and domestic, and that I will bear true faith and allegiance to the same.*

.....

Subscribed and sworn to before me, in open Court, this ..... *day of* ....., *A. D. 19*.....

[SEAL.]

....., *Clerk.*

ORDER OF COURT ADMITTING PETITIONER

Upon consideration of the petition of ....., *and affidavits in support thereof, and further testimony taken in open Court, it is ordered that the said petitioner, who has taken the oath required by law, be, and hereby is, admitted to become a citizen of the United States of America, this* ..... *day of* ....., *A. D. 19*.....

(It is further ordered, upon consideration of the petition of the said ....., *that his name be, and hereby is, changed to* ....., *under authority of the provisions of section 6 of an act entitled "An Act to establish a Bureau of Immigration and Naturalization, and to provide for a uniform rule for the naturalization of aliens throughout the United States," approved June 29, 1906.)*

By the Court:

W. ..... J.

[illegible]

June 17th 1916 applicant called in open court & not answering dismissed.

By the court
Allison E. Smith
(J)

Certificate of Naturalization, No. ....., *issued on the* ..... *day of* ....., *A. D. 19*.....

11—2527

No. _____

INAL

United Stat
COMMONWEALT
Clearfiel

BE IT REMEM
January
John
Prothonotary of the C
declares and says:
That he was born
the 23rd
emigrated, and arrived
the 2
bona fide his intention
allegiance and fidelity
particularly to the sove

No. of certificate 125807 7
Name Johan Gulyas
Age 60 years
Declaration of intention issued by clerk of Common Pleas court of Clearfield County
vol. _____, page _____, on the _____ day of _____, A.D. 19
Petition filed on the 19 day of Jany A.D. 1906 vol. _____, page _____
Name, age and place of residence of wife: annie
57
Helvetia, Pa
Names, ages and places of residence of minor children: John - 36 yrs austria
annie - 25 " "
Mary - 21 - yrs. austria
Susie - 9 yrs. Helvetia

Date of order: Jan 17, 1910
Vol. 1, page 66

Johan Gulyas
(Signature of holder)

Roll B Thompson
Prothonotary.

Per _____

In the matter of th
To the Comm
The petition of
First. My full n
Second. My plac
State ~~Territory~~ of ~~District~~
Third. My occup
Fourth. I was b
Fifth. I emigrat
anno Domini 1 39
Sixth. I declare
at Cle
Seventh. I am
in
and the name, date an
John - Dec
Annie - Mar
Mary - Dec
Susie - Aug
Eighth. I am n
government. I am not
become a citizen of the
Fran
permanently in the Un
Ninth. I am ab
Tenth. I have
the 24 day of
preceding the date of
Eleventh. I hav
~~said petition was denti~~
Attached hereto
~~and Labor~~ required by
Dated Ma
State of
Comm
John
the foregoing petition
that as to those matte

Trava ship

Subscribed and sworn to before me this 11th day of March, anno Domini 19 08
Roll B Thompson, Prothonotary, ~~Clerk~~
By George K McGill, Deputy Prothonotary ~~Clerk~~

[SEAL.]

* If the alien arrived otherwise than by vessel, the character of conveyance or name of transportation company should be given.

Declaration of Intention ~~and Certificate of Landing from Department of Commerce and Labor~~ filed this 11th day of March, 19 08
Roll B Thompson, Prothonotary, ~~Clerk~~
By George K McGill, Deputy Prothonotary ~~Clerk~~

AFFIDAVIT OF WITNESSES

Common Pleas Court of Clearfield Co. Pa

In the matter of the petition of Johan Gulyas to be admitted a citizen of the United States of America.

State of Pennsylvania
County of Clearfield } ss:

[illegible], occupation [illegible], residing at Helvetia Pa.
and [illegible], occupation [illegible], residing at Helvetia Pa.

each being severally, duly, and respectively sworn, deposes and says that he is a citizen of the United States of America; that he has personally known Johan Gulyas, the petitioner above mentioned, to be a resident of the United States for a period of at least five years continuously immediately preceding the date of filing his petition, and of the ~~Territory~~ State ~~District~~ in which the above-entitled application is made for a period of [illegible] years immediately preceding the date of filing his petition; and that he has personal knowledge that the said petitioner is a person of good moral character, attached to the principles of the Constitution of the United States, and that he is in every way qualified, in his opinion, to be admitted a citizen of the United States.

[illegible]

[illegible]

[SEAL.] Subscribed and sworn to before me this 11th day of March, anno Domini 19 08
Roll B Thompson, Prothonotary, ~~Clerk~~
By George K McGill, Deputy Prothonotary, ~~Clerk~~

11—2527 [OVER.]

IN THE MATTER OF THE PETITION OF

Johan Gulyas

TO BE ADMITTED A CITIZEN OF THE UNITED STATES OF AMERICA.

Filed Mch 11", 1908.

OATH OF ALLEGIANCE

I hereby declare, on oath, that I absolutely and entirely renounce and abjure all allegiance and fidelity to any foreign prince, potentate, state, or sovereignty, and particularly to Francis Joseph the Emperor of Austria

of which I have heretofore been a citizen subject ~~(and that I further renounce the title of ..... , an order of nobility, which I have heretofore held)~~; that I will support and defend the Constitution and laws of the United States of America against all enemies, foreign and domestic, and that I will bear true faith and allegiance to the same.

Johan Gulyas

Subscribed and sworn to before me, in open Court, this 17 day of June, A. D. 1910

[SEAL.]

Roll C. Thompson, Clerk.

ORDER OF COURT ADMITTING PETITIONER

Upon consideration of the petition of Johann Gulyas, and affidavits in support thereof, and further testimony taken in open Court, it is ordered that the said petitioner, who has taken the oath required by law, be, and hereby is, admitted to become a citizen of the United States of America, this 17th day of June, A. D. 1910.

~~(It is further ordered, upon consideration of the petition of the said ....., that his~~ name be, and hereby is, changed to .....

~~, under authority of the provisions of section 6 of~~ an act entitled "An Act to establish a Bureau of Immigration and ~~Naturalization, and~~ to provide for a uniform rule for the naturalization of aliens throughout the United States," approved June 29, 1906.)

By the Court:

Allison P. Smith P. Judge

Certificate of Naturalization, No. 12867, issued on the 17 day of June, A. D. 1910

11—2571

No. 17

67

INAL

UNITE... ...ICA

Department of Commerce and Labor
BUREAU OF IMMIGRATION AND NATURALIZATION
DIVISION OF NATURALIZATION

PETITION FOR NATURALIZATION

Common Pleas Court of Clearfield Co., Pa.

In the matter of the petition of John Kenpil to be admitted a citizen of the United States of America.

To the Common Pleas Court of Clearfield County, Pa

The petition of John Kenpil respectfully shows:

First. My full name is John Kenpil

Second. My place of residence is ~~number~~ ~~street, city~~ town of Helvetia State ~~Territory~~ ~~District~~ of Pa

Third. My occupation is Miner

Fourth. I was born on the 3 day of Nov., anno Domini 1886, at Kroshnitza, Austria

Fifth. I emigrated to the United States from Bremmen, on or about the 15 day of April anno Domini 1901, and arrived at the port of New York, in the United States, on the vessel* Kaiser Wilhelm le Grosse

Sixth. I declared my intention to become a citizen of the United States on the 19 day of January, anno Domini 1906 at Clearfield Pa, in the Common Pleas Court of Clearfield County, Pa

Seventh. I am not married. ~~My wife's name is~~ ~~She was born in~~ ~~, and now resides at~~ ~~I have~~ ~~children,~~ ~~and the name, date and place of birth, and place of residence of each of said children is as follows:~~

Eighth. I am not a disbeliever in or opposed to organized government or a member of or affiliated with any organization or body of persons teaching disbelief in organized government. I am not a polygamist nor a believer in the practice of polygamy. I am attached to the principles of the Constitution of the United States, and it is my intention to become a citizen of the United States and to renounce absolutely and forever all allegiance and fidelity to any foreign prince, potentate, state, or sovereignty, and particularly to Francis Joseph, Emperor of Austria of which at this time I am a citizen, subject, and it is my intention to reside permanently in the United States.

Ninth. I am able to speak the English language.

Tenth. I have resided continuously in the United States of America for a term of five years at least immediately preceding the date of this petition, to wit, since the 2d day of April, anno Domini 1901, and in the State ~~Territory~~ ~~District~~ of Penna for one year at least next preceding the date of this petition, to wit, since the 25 day of April anno Domini 1901

Eleventh. I have not heretofore made petition for citizenship to any court. ~~I made petition for citizenship to the~~ ~~Court of~~ ~~at~~ ~~, on the~~ day of ~~, anno Domini 1~~ ~~, and the said petition was denied by the said Court for the following reasons and causes, to wit:~~ ~~, and the cause of such denial has since been cured or removed.~~

Attached hereto and made a part of this petition is my declaration of intention to become a citizen of the United States ~~and the certificate from the Department of Commerce and Labor~~ required by law. Wherefore your petitioner prays that he may be admitted a citizen of the United States of America.

Dated March 11, 1908

John Kenpil
Signature of petitioner

State of Pennsylvania
County of Clearfield } ss:
John Kenpil, being duly sworn, deposes and says that he is the petitioner in the above-entitled proceeding; that he has read the foregoing petition and knows the contents thereof; that the same is true of his own knowledge, except as to matters therein stated to be alleged upon information and belief, and that as to those matters he believes it to be true.

Subscribed and sworn to before me this 11 day of March, anno Domini 1908

[SEAL.]

Robt B Thompson, Prothonotary, Clerk,
By George K McGill, Deputy Prothonotary ~~Clerk.~~

* If the alien arrived otherwise than by vessel, the character of conveyance or name of transportation company should be given.

Declaration of Intention ~~and Certificate of Landing from Department of Commerce and Labor~~ filed this 11 day of March, 1908

Robt B Thompson, Prothonotary, ~~Clerk,~~
By George K McGill, Deputy Prothonotary ~~Clerk.~~

AFFIDAVIT OF WITNESSES

Common Pleas Court of Clearfield Co., Pa.

In the matter of the petition of John Kenpil to be admitted a citizen of the United States of America.

State of Pennsylvania
County of Clearfield } ss:
[illegible], occupation [illegible], residing at Helvetia Pa.
and John Watson, occupation Miner, residing at Helvetia Pa.
each being severally, duly, and respectively sworn, deposes and says that he is a citizen of the United States of America; that he has personally known John Kenpil, the petitioner above mentioned, to be a resident of the United States for a period of at least five years continuously immediately preceding the date of filing his petition, and of the State ~~Territory~~ ~~District~~ in which the above-entitled application is made for a period of [illegible] years immediately preceding the date of filing his petition; and that he has personal knowledge that the said petitioner is a person of good moral character, attached to the principles of the Constitution of the United States, and that he is in every way qualified, in his opinion, to be admitted a citizen of the United States.

W. A. Robinson

[illegible] his mark
John Watson

[SEAL.] Subscribed and sworn to before me this 11 day of March, anno Domini 1908

Robt B Thompson, Prothonotary, ~~Clerk,~~
By George K McGill, Deputy Prothonotary, ~~Clerk.~~

11—2527

[OVER.]

IN THE MATTER OF THE PETITION OF

Johann Gulyas

TO BE ADMITTED A CITIZEN OF THE UNITED STATES OF AMERICA.

Filed Mch 11", 1908.

OATH OF ALLEGIANCE

I hereby declare, on oath, that I absolutely and entirely renounce and abjure all allegiance and fidelity to any foreign prince, potentate, state, or sovereignty, and particularly to Francis Joseph the Emperor of Austria, of which I have heretofore been a ~~citizen~~ subject (~~and that I further renounce the title of ....., an order of nobility, which I have heretofore~~ held); that I will support and defend the Constitution and laws of the United States of America against all enemies, foreign and domestic, and that I will bear true faith and allegiance to the same.

Johan Gulyas

Subscribed and sworn to before me, in open Court, this 17 day of June, A. D. 1908

[SEAL.]

Robt S Thompson, Clerk.

ORDER OF COURT ADMITTING PETITIONER

Upon consideration of the petition of Johann Gulyas, and affidavits in support thereof, and further testimony taken in open Court, it is ordered that the said petitioner, who has taken the oath required by law, be, and hereby is, admitted to become a citizen of the United States of America, this 17th day of June, A. D. 1908.

~~It is further ordered, upon consideration of the petition of the said ....., that his~~ name be, and hereby ~~is~~ changed to ....., ~~under authority of the provisions of section 6~~ of an act entitled "An Act to establish a Bureau of Immigration and ~~Naturalization, and~~ to provide for a uniform rule for the naturalization of aliens throughout the United States," approved June 29, 1906.)

By the Court:

Allison P. Smith P. Judge

Certificate of Naturalization, No. 12,867, issued on the 17 day of June, A. D. 1908

11—2571

No. 67

67

ORIGINAL

In the matter ... America.

To the Com...

The petition of John Kenfil respectfully shows:

First. My full name is John Kenfil

Second. My place of residence is ~~number~~ ~~street, city~~ town of Helvetia State ~~Territory~~ ~~District~~ of Pa

Third. My occupation is Miner

Fourth. I was born on the 3 day of Nov, anno Domini 1886, at Kroshnitza, Austria

Fifth. I emigrated to the United States from Bremmen, on or about the 15 day of April anno Domini 1901, and arrived at the port of New York, in the United States, on the vessel* Kaiser Wilhelm de Grosse

Sixth. I declared my intention to become a citizen of the United States on the 19 day of January, anno Domini 1906 at Clearfield Pa, in the Common Pleas Court of Clearfield County, Pa

Seventh. I am not married. ~~My wife's name is~~ ~~She was born in~~ ~~, and now resides at~~ ~~I have children, and the name, date and place of birth, and place of residence of each of said children is as follows:~~

Eighth. I am not a disbeliever in or opposed to organized government or a member of or affiliated with any organization or body of persons teaching disbelief in organized government. I am not a polygamist nor a believer in the practice of polygamy. I am attached to the principles of the Constitution of the United States, and it is my intention to become a citizen of the United States and to renounce absolutely and forever all allegiance and fidelity to any foreign prince, potentate, state, or sovereignty, and particularly to Francis Joseph, Emperor of Austria of which at this time I am a citizen, subject, and it is my intention to reside permanently in the United States.

Ninth. I am able to speak the English language.

Tenth. I have resided continuously in the United States of America for a term of five years at least immediately preceding the date of this petition, to wit, since the 2 day of April, anno Domini 1901, and in the State ~~Territory~~ ~~District~~ of Penna for one year at least next preceding the date of this petition, to wit, since the 25 day of April anno Domini 1901

Eleventh. I have not heretofore made petition for citizenship to any court. ~~I made petition for citizenship to the Court of at, on the day of, anno Domini 1, and the said petition was denied by the said Court for the following reasons and causes, to wit,~~ ~~, and the cause of such denial has since been cured or removed.~~

Attached hereto and made a part of this petition is my declaration of intention to become a citizen of the United States ~~and the certificate from the Department of Commerce and Labor~~ required by law. Wherefore your petitioner prays that he may be admitted a citizen of the United States of America.

Dated March 11, 1908

John Kenfil
Signature of petitioner

State of Pennsylvania
County of Clearfield } ss:
John Kenfil, being duly sworn, deposes and says that he is the petitioner in the above-entitled proceeding; that he has read the foregoing petition and knows the contents thereof; that the same is true of his own knowledge, except as to matters therein stated to be alleged upon information and belief, and that as to those matters he believes it to be true.

Subscribed and sworn to before me this 11 day of March, anno Domini 1908

[SEAL.]

Robt B Thompson, Prothonotary, Clerk,
By George K McGill, Deputy Prothonotary ~~Clerk.~~

* If the alien arrived otherwise than by vessel, the character of conveyance or name of transportation company should be given.

Declaration of Intention ~~and Certificate of Landing from Department of Commerce and Labor~~ filed this 11 day of March, 1908

Robt B Thompson, Prothonotary, ~~Clerk,~~
By George K McGill, Deputy Prothonotary ~~Clerk.~~

AFFIDAVIT OF WITNESSES

Common Pleas Court of Clearfield Co, Pa.

In the matter of the petition of John Kenfil to be admitted a citizen of the United States of America.

State of Pennsylvania
County of Clearfield } ss:
Steve Pinda, occupation, residing at Helvetia Pa.
and John Wetaha, occupation miner, residing at Helvetia Pa.
each being severally, duly, and respectively sworn, deposes and says that he is a citizen of the United States of America; that he has personally known John Kenfil, the petitioner above mentioned, to be a resident of the United States for a period of at least five years continuously immediately preceding the date of filing his petition, and of the State ~~Territory~~ ~~District~~ in which the above-entitled application is made for a period of five years immediately preceding the date of filing his petition; and that he has personal knowledge that the said petitioner is a person of good moral character, attached to the principles of the Constitution of the United States, and that he is in every way qualified, in his opinion, to be admitted a citizen of the United States.

W. A. Atkinson

Steve his Pinda
John mark Wetaha

[SEAL.]

Subscribed and sworn to before me this 11 day of March, anno Domini 1908

Robt B Thompson, Prothonotary, ~~Clerk,~~
By George K McGill, Deputy Prothonotary, ~~Clerk.~~

11—2527

[OVER.]

IN THE MATTER OF THE PETITION OF

Johan Gulyas

TO BE ADMITTED A CITIZEN OF THE UNITED STATES OF AMERICA.

Filed Mch, 11th, 1908.

OATH OF ALLEGIANCE

I hereby declare, on oath, that I absolutely and entirely renounce and abjure all allegiance and fidelity to any foreign prince, potentate, state, or sovereignty, and particularly to Francis Joseph *the* Emperor *of* Austria *of which I have heretofore been a* ~~citizen~~ *subject* ~~(and that I further renounce the title of~~ ....., ~~an order of nobility, which I have heretofore~~ *held); that I will support and defend the Constitution and laws of the United States of America against all enemies, foreign and domestic, and that I will bear true faith and allegiance to the same.*

Johan Gulyas

[SEAL.]

Subscribed and sworn to before me, in open Court, this 17 *day of* June *, A. D. 19*10

Roll S. Thompson, Clerk

ORDER OF COURT ADMITTING PETITIONER

Upon consideration of the petition of Johann Gulyas *, and affidavits in support thereof, and further testimony taken in open Court, it is ordered that the said petitioner, who has taken the oath required by law, be, and hereby is, admitted to become a citizen of the United States of America, this* 17th *day of* June *, A. D. 19*10.

~~(It is further ordered, upon consideration of the petition of the said ....., that his~~ *name be, and hereby is, changed to* ....., ~~under authority of the provisions of section 6 of an act entitled "An Act to establish a Bureau of Immigration and Naturalization, and to provide for a uniform rule for the naturalization of aliens throughout the United States," approved June 29, 1906.)~~

By the Court:

Allison P. Smith P. Judge

Certificate of Naturalization, No. 125867, *issued on the* 17 *day of* June *, A. D. 19*10

11—2527

ORIGINAL

United States of America,
COMMONWEALTH OF PENNSYLVANIA,
Clearfield County, ss:

BE IT REMEMBERED, that on this 19 *day of* January *A. D. one thousand nine hundred and* six *John Kempfel an alien, being duly sworn before the Prothonotary of the Court of Common Pleas, in and for the county aforesaid, according to law, declares and says:*

That he was born in Austria *on the* Third *day of* Nov. *A. D.* 1886, *whence he emigrated, and arrived at the port of* New York, *in the United States, on the* 24 *day of* April *A. D.* 1901, *and that it is bona fide his intention to become* **A Citizen of the United States,** *and to renounce forever all allegiance and fidelity to any foreign Prince, Potentate, State or Sovereignty whatever, and particularly to the sovereign of whom he is now a subject.*

his
John X Kempfel
mark

CERTIFIED from the Records, this 19 *day of* Jany *A. D. one thousand nine hundred and* six

Noel B. Thompson
Prothonotary.

Per

he has read
d belief, and

Subscribed and sworn to before me this 11 *day of* March *anno Domini* 19 05

Noel B. Thompson, Prothonotary. *Clerk,*

SEAL.] By George K. McGirk, Deputy Prothonotary *Clerk.*

* If the alien arrived otherwise than by vessel, the character of conveyance, name of transportation company should be given.

Declaration of Intention ~~and Certificate of Landing from Department of Commerce and Labor~~ filed this 11 *day of* March, 19 05

Noel B. Thompson, Prothonotary. *Clerk,*

By George K. McGirk, Deputy Prothonotary *Clerk.*

AFFIDAVIT OF WITNESSES

Common Pleas Court of Clearfield Co. Pa.

In the matter of the petition of John Kempfel *to be admitted a citizen of the United States of America.*

State of Pennsylvania
County of Clearfield } ss:

John Kempfel, occupation Miner, residing at Peale Pa.
John Peterson, occupation Miner, residing at Peale Pa.

being severally duly, and respectively sworn, deposes and says that he is a citizen of the United States of America; that he has personally known John Kempfel *the petitioner above mentioned, to be a resident of the United States for a period of at least five years continuously immediately preceding the* ~~Territory~~ State District *in which the above-entitled application is made for a period of* five *years immediately preceding the date of filing his petition; and that he has personal knowledge that the said petitioner is a person of good moral character, attached to the principles of the Constitution of the United States, and that he is in every way qualified, in his opinion, to be admitted a citizen of the United States.*

W. H. Wilson.

his
John X Kempfel
mark
John Peterson

SEAL.] *Subscribed and sworn to before me this* 11 *day of* March *anno Domini* 1905

Noel B. Thompson, Prothonotary. *Clerk,*

By George K. McGirk, Deputy Prothonotary. *Clerk.*

11—2527 [OVER.]

IN THE MATTER OF THE PETITION OF

Johann Gulyas

TO BE ADMITTED A CITIZEN OF THE UNITED STATES OF AMERICA.

Filed Mch 11", 1908.

OATH OF ALLEGIANCE

I hereby declare, on oath, that I absolutely and entirely renounce and abjure all allegiance and fidelity to any foreign prince, potentate, state or sovereignty, and particularly to Francis Joseph the Emperor of Austria, of which I have heretofore been a ~~citizen~~ subject (~~and that I further renounce the title of~~ ~~I have heretofore~~ held); that I will support and defend the Constitution and laws of the United States of America against all enemies, foreign and domestic, and that I will bear true faith and allegiance to the same.

Johan Gulyas

[SEAL.]

Subscribed and sworn to before me, in open Court, this 17 day of June, A. D. 1908

Robt A Thompson, Clerk

ORDER OF COURT ADMITTING PETITIONER

Upon consideration of the petition of Johann Gulyas, and affidavits in support thereof, and further testimony taken in open Court, it is ordered that the said petitioner, who has taken the oath required by law, be, and hereby is, admitted to become a citizen of the United States of America, this 17th day of June, A. D. 1908.

~~(It is further ordered, upon consideration of the petition of the said , that his~~ name be, and hereby is, changed to , ~~under authority of the provisions of section 6 of an act entitled "An Act to establish a Bureau of Immigration and Naturalization, and to provide for a uniform rule for the naturalization of aliens throughout the United States," approved June 29, 1906.)~~

By the Court:

Allison P. Smith P. Judge

Certificate of Naturalization, No. 25867, issued on the 17 day of June, A. D. 1908

11—2527

No. 67

ORIGINAL

United States of Ameri

COMMONWEALTH OF PENNSYLVANIA,
Clearfield County, ss:

BE IT REMEMBERED, that on this
January day A. D. one tho
John Kempfe
Prothonotary of the Court of Common Pleas,
declares and says:

That he was born in
the Third day of
emigrated, and arrived at the port of Ne
the 24 day of A
bona fide his intention to become A Citizen o
allegiance and fidelity to any foreign Prince,
particularly to the sovereign of whom he is no

New Certificate 125806 6
Name John Kempfel,
Age, 24 years
Declaration of Intention issued by clerk of
Common Pleas Court of Clearfield
County
vol. ____, page ____, on the
19 day of Janu, A.D. 1906.
Petition filed on the 11 day of Mch,
A.D. 1908 vol. ____, page ____
Name, age and place of residence of wife:
not married,

Names, ages and places of residence of minor children:

Date of order June 17, 1912,
Vol. 1, page 67

John Kempfel
(Signature of holder.)

In the matter
To the
The petitio
First. My
Second.
State
Territory of
District
Third.
Fourth.
Fifth.
anno Domini
Sixth.
at
Seventh.
and the name, a
Eighth.
government.
become a citizen
permanently in
Ninth.
Tenth.
the
preceding the da
Eleventh.
said petition was
Attached h
and Labor requi
Dated
State
Cou
John
the foregoing petition and
that as to those matters he be

f America.
ust in
le Years
nini 19
, Pa
She was born
children,
in organized
intention to
rticularly to
tion to reside
to wit, since
at least next
Court of
and the
or removed
of Commerce

* he has read
d belief, and

Subscribed and sworn to before me this 11 day of March anno Domini 19 08
SEAL.] John H. Thompson, Prothonotary, Clerk,
By Geo. K. McGirk, Deputy Prothonotary Clerk.

* If the alien arrived otherwise than by vessel, the character of conveyance and name of transportation company should be given.

Declaration of Intention ~~and Certificate of Landing from Department of Commerce and Labor~~ filed this 11 day of March, 19 08
John H. Thompson, Prothonotary, ~~Clerk,~~
By George K. McGirk, Deputy Prothonotary ~~Clerk.~~

AFFIDAVIT OF WITNESSES

In the Common Pleas Court of Clearfield Co., Pa.
In the matter of the petition of John Kempfel to be admitted a citizen of the United States of America.

State of Pennsylvania,
County of Clearfield } ss:

John Kempfel, occupation ____, residing at Curwensville Pa.
and John Peters, occupation Miner, residing at Curwensville Pa.
each being severally, duly, and respectively sworn, deposes and says that he is a citizen of the United States of America; that he has personally known John Kempfel, the petitioner above mentioned, to be a resident of the United States for a period of at least five years continuously immediately preceding the date of filing his petition, and of the ~~Territory~~ State ~~District~~ in which the above-entitled application is made for a period of 5 years immediately preceding the date of filing his petition; and that he has personal knowledge that the said petitioner is a person of good moral character, attached to the principles of the Constitution of the United States, and that he is in every way qualified, in his opinion, to be admitted a citizen of the United States.

his
John X Kempfel
mark
John Peters

[SEAL.] Subscribed and sworn to before me this 11 day of March, anno Domini 19 08
John H. Thompson, Prothonotary ~~Clerk,~~
By George K. McGirk, Deputy Prothonotary ~~Clerk~~

11—2527 [OVER.]

IN THE MATTER OF THE PETITION OF

John Kurpiel,

TO BE ADMITTED A CITIZEN OF THE UNITED STATES OF AMERICA.

Filed March 11, 1905.

OATH OF ALLEGIANCE

I hereby declare, on oath, that I absolutely and entirely renounce and abjure all allegiance and fidelity to any foreign prince, potentate, state, or sovereignty, and particularly to Francis Joseph the Emperor of Austria, of which I have heretofore been a ~~citizen~~ subject ~~(and that I further renounce the title of ..... , an order of nobility, which I have heretofore held)~~; that I will support and defend the Constitution and laws of the United States of America against all enemies, foreign and domestic, and that I will bear true faith and allegiance to the same.

John Kurpiel

Subscribed and sworn to before me, in open Court, this 17 day of June, A. D. 1905.

[SEAL.]

Roll B. Thompson, Clerk.

ORDER OF COURT ADMITTING PETITIONER

Upon consideration of the petition of John Kurpiel, and affidavits in support thereof, and further testimony taken in open Court, it is ordered that the said petitioner, who has taken the oath required by law, be, and hereby is, admitted to become a citizen of the United States of America, this 17th day of June, A. D. 1905.

~~(It is further ordered, upon consideration of the petition of the said ..... , that his name be, and hereby is, changed to ..... , under authority of the provisions of section 6 of an act entitled "An Act to establish a Bureau of Immigration and Naturalization, and to provide for a uniform rule for the naturalization of aliens throughout the United States," approved June 29, 1906.)~~

By the Court:

Allison O. Smith P. Judge

Certificate of Naturalization, No. 12586, issued on the 17 day of June, A. D. 1905.

11—2527

No. 68

ORIGINAL

UNITED STATES OF AMERICA

Department of Commerce and Labor
BUREAU OF IMMIGRATION AND NATURALIZATION
DIVISION OF NATURALIZATION

PETITION FOR NATURALIZATION

Common Pleas Court of Clearfield County, Pa

In the matter of the petition of John Mike Hyder to be admitted a citizen of the United States of America.

To the Common Pleas Court of Clearfield County, Pa:

The petition of John Mike Hyder respectfully shows:

First. My full name is John Mike Hyder

Second. My place of residence is ~~number~~ ~~street~~, ~~city~~ town of Houtzdale

State ~~Territory~~ ~~District~~ of Pennsylvania

Third. My occupation is Merchant

Fourth. I was born on the — day of about 1861, anno Domini 1861, at Mount Lebanon, Syria

Fifth. I emigrated to the United States from Paret, on or about the — day of September anno Domini 1887, and arrived at the port of New York, in the United States, on the vessel* dont remember name

Sixth. I declared my intention to become a citizen of the United States on the 7 day of February, anno Domini 1906 at Clearfield Pa, in the Common Pleas Court of Clearfield County, Pa.

Seventh. I am married. My wife's name is Lizzie She was born in Syria, and now resides at Houtzdale I have 5 children, and the name, date and place of birth, and place of residence of each of said children is as follows:

Mike	Houtzdale, Pa, Houtzdale, Pa.	Died,	Houtzdale Pa. Houtzdale Pa
Elizabeth	Houtzdale, Pa, Houtzdale, Pa		
James	Houtzdale, Pa, Houtzdale, Pa		
Theodore	Houtzdale, Pa, Houtzdale, Pa		

Eighth. I am not a disbeliever in or opposed to organized government or a member of or affiliated with any organization or body of persons teaching disbelief in organized government. I am not a polygamist nor a believer in the practice of polygamy. I am attached to the principles of the Constitution of the United States, and it is my intention to become a citizen of the United States and to renounce absolutely and forever all allegiance and fidelity to any foreign prince, potentate, state, or sovereignty, and particularly to Abdul Hamid II Sultan of Turkey of which at this time I am a citizen/subject, and it is my intention to reside permanently in the United States.

Ninth. I am able to speak the English language.

Tenth. I have resided continuously in the United States of America for a term of five years at least immediately preceding the date of this petition, to wit, since the — day of September, anno Domini 1887, and in the State ~~Territory~~ ~~District~~ of Pennsylvania for one year at least next preceding the date of this petition, to wit, since the — day of January, anno Domini 1896

Eleventh. I have not heretofore made petition for citizenship to any court. ~~I made petition for citizenship to the Court of at, on the day of, anno Domini 1 and the said petition was denied by the said Court for the following reasons and causes, to wit,~~

~~, and the cause of such denial has since been cured or removed.~~

Attached hereto and made a part of this petition are my declaration of intention to become a citizen of the United States ~~and the certificate from the Department of Commerce and Labor~~ required by law. Wherefore your petitioner prays that he may be admitted a citizen of the United States of America.

Dated April 27, 1908

John Mike Hyder
(Signature of petitioner)

State of Pennsylvania
County of Clearfield } ss.
John Mike Hyder, being duly sworn, deposes and says that he is the petitioner in the above-entitled proceeding; that he has read the foregoing petition and knows the contents thereof; that the same is true of his own knowledge, except as to matters therein stated to be alleged upon information and belief, and that as to those matters he believes it to be true.

Subscribed and sworn to before me this 27 day of April, anno Domini 1908

SEAL.]

Pole B. Thompson, Prothonotary, ~~Clerk~~,
By George K. McGill, Deputy Prothonotary ~~Clerk~~.

* If the alien arrived otherwise than by vessel, the character of conveyance or name of transportation company should be given.

Declaration of Intention ~~and Certificate of Landing from Department of Commerce and Labor~~ filed this 27 day of April, 1908

Pole B. Thompson, Prothonotary, ~~Clerk~~,
By George K. McGill, Deputy Prothonotary ~~Clerk~~.

AFFIDAVIT OF WITNESSES

Common Pleas Court of Clearfield County, Pa

In the matter of the petition of John Mike Hyder to be admitted a citizen of the United States of America.

State of Pennsylvania
County of Clearfield } ss.
Harry Boulton, occupation Atty. At Law, residing at Houtzdale, Pa.
and A. M. Gleason, occupation Salesman, residing at Houtzdale, Pa.
each being severally, duly, and respectively sworn, deposes and says that he is a citizen of the United States of America; that he has personally known John Mike Hyder, the petitioner above mentioned, to be a resident of the United States for a period of at least five years continuously immediately preceding the date of filing his petition, and of the State ~~Territory~~ ~~District~~ in which the above-entitled application is made for a period of five years immediately preceding the date of filing his petition; and that he has personal knowledge that the said petitioner is a person of good moral character, attached to the principles of the Constitution of the United States, and that he is in every way qualified, in his opinion, to be admitted a citizen of the United States.

Harry Boulton
A. M. Gleason

SEAL.] Subscribed and sworn to before me this 7 day of April, anno Domini 1908

Pole B. Thompson, Prothonotary, ~~Clerk~~,
By George K. McGill, Deputy Prothonotary ~~Clerk~~.

11—2527

[OVER.]

IN THE MATTER OF THE PETITION OF

John Kurpiel,

TO BE ADMITTED A CITIZEN OF THE UNITED STATES OF AMERICA.

Filed March 11th, 1908.

OATH OF ALLEGIANCE

I hereby declare, on oath, that I absolutely and entirely renounce and abjure all allegiance and fidelity to any foreign prince, potentate, state, or sovereignty, and particularly to Francis Joseph the Emperor of Austria, of which I have heretofore been a citizen/subject ~~(and that I further renounce the title of ..... , an order of nobility, which I have heretofore held)~~; that I will support and defend the Constitution and laws of the United States of America against all enemies, foreign and domestic, and that I will bear true faith and allegiance to the same.

John Kurpiel

Subscribed and sworn to before me, in open Court, this 17th day of June, A. D. 1909.

[SEAL.]

Roll B. Thompson, Clerk.

ORDER OF COURT ADMITTING PETITIONER

Upon consideration of the petition of John Kurpiel, and affidavits in support thereof, and further testimony taken in open Court, it is ordered that the said petitioner, who has taken the oath required by law, be, and hereby is, admitted to become a citizen of the United States of America, this 17th day of June, A. D. 1909.

~~(It is further ordered, upon consideration of the petition of the said ....., that his name be, and hereby is, changed to ....., under authority of the provisions of section 6 of an act entitled "An Act to establish a Bureau of Immigration and Naturalization, and to provide for a uniform rule for the naturalization of aliens throughout the United States," approved June 29, 1906.)~~

By the Court:

Allison O. Smith P. Judge

Certificate of Naturalization, No. 12586, issued on the 17 day of June, A. D. 1909

11—2577

No. 68

ORIGINAL

Mike

M

United States of America,

COMMONWEALTH OF PENNSYLVANIA,

Clearfield County, ss.

BE IT REMEMBERED, that on this Seventh day of February A. D. one thousand nine hundred and six John M. Hyder an alien, being duly sworn before the Prothonotary of the Court of Common Pleas, in and for the county aforesaid, according to law, declares and says:

That he was born in Tyrol on the — day of about A. D. 1861, whence he emigrated, and arrived at the port of New York, in the United States, on the day of Sept. A. D. 1887, and that it is bona fide his intention to become A CITIZEN OF THE UNITED STATES, and to renounce forever all allegiance and fidelity to any foreign Prince, Potentate, State or Sovereignty whatever, and particularly to the sovereign of whom he is now a subject.

John M. Hyder

CERTIFIED from the Records, this day of Feb. A. D. one thousand nine hundred and six

[illegible], Prothonotary.

Per

Subscribed and sworn to before me this 27 day of April, anno Domini 1908

[SEAL.]

Robt. B. Thompson, Prothonotary, Clerk.

By George K. McGill, Deputy Prothonotary, Clerk.

* If the alien arrived otherwise than by vessel, the character of conveyance or name of transportation company should be given.

Declaration of Intention ~~and Certificate of Landing from Department of Commerce and Labor~~, filed this 27 day of April, 1908

Robt. B. Thompson, Prothonotary, ~~Clerk~~.

By George K. McGill, Deputy Prothonotary, ~~Clerk~~.

AFFIDAVIT OF WITNESSES

Common Pleas Court of Clearfield County, Pa.

In the matter of the petition of John Mike Hyder to be admitted a citizen of the United States of America.

State of Pennsylvania
County Clearfield

Harry Boulton, occupation Atty. At Law, residing at Houtzdale, Pa.

and A. M. Gleason, occupation Salesman, residing at Houtzdale, Pa.

each being severally, duly, and respectively sworn, deposes and says that he is a citizen of the United States of America; that he has personally known John Mike Hyder, the petitioner above mentioned, to be a resident of the United States for a period of at least five years continuously immediately preceding the date of filing his petition, and of the State ~~Territory~~ ~~District~~ in which the above-entitled application is made for a period of 11 years immediately preceding the date of filing his petition; and that he has personal knowledge that the said petitioner is a person of good moral character, attached to the principles of the Constitution of the United States, and that he is in every way qualified, in his opinion, to be admitted a citizen of the United States.

Harry Boulton
A. M. Gleason

[SEAL.]

Subscribed and sworn to before me this 7 day of April, anno Domini 1908

Robt. B. Thompson, Prothonotary, Clerk.

By George K. McGill, Deputy Prothonotary, ~~Clerk~~.

11—2527

[OVER.]

IN THE MATTER OF THE PETITION OF

.....

TO BE ADMITTED A CITIZEN OF THE UNITED STATES OF AMERICA.

Filed ....., 19.....

OATH OF ALLEGIANCE

I hereby declare, on oath, that I absolutely and entirely renounce and abjure all allegiance and fidelity to any foreign prince, potentate, state, or sovereignty, and particularly to ..... *the* ..... *of* ..... *of which I have heretofore been a* citizen / subject *(and that I further renounce the title of* ....., *an order of nobility, which I have heretofore held); that I will support and defend the Constitution and laws of the United States of America against all enemies, foreign and domestic, and that I will bear true faith and allegiance to the same.*

.....

Subscribed and sworn to before me, in open Court, this ..... *day of* ....., *A. D. 19*.....

[SEAL.]

....., *Clerk.*

ORDER OF COURT ADMITTING PETITIONER

Upon consideration of the petition of , *and affidavits in support thereof, and further testimony taken in open Court, it is ordered that the said petitioner, who has taken the oath required by law, be, and hereby is, admitted to become a citizen of the United States of America, this* *day of* , *A. D. 19*.....

(It is further ordered, upon consideration of the petition of the said ....., *that his name be, and hereby is, changed to* , *under authority of the provisions of section 6 of an act entitled "An Act to establish a Bureau of Immigration and Naturalization, and to provide for a uniform rule for the naturalization of aliens throughout the United States," approved June 29, 1906.)*

By the Court: , *J*.....

Certificate of Naturalization, No. ....., *issued on the* ..... *day of* ....., *A. D. 19*.....

11—2527

69

No. 69

ORIGINAL

DIVISION OF NATURALIZATION

PETITION FOR NATURALIZATION

Common Pleas Court of Clearfield County, Pa.

In the matter of the petition of Thomas Campbell to be admitted a citizen of the United States of America.

To the Common Pleas Court of Clearfield County, Pa.

The petition of Thomas Campbell respectfully shows:

First. My full name is Thomas Campbell

Second. My place of residence is ~~number~~ ~~street~~, ~~city~~ town of Glen Richey

State ~~Territory~~ ~~District~~ of Penna

Third. My occupation is Miner

Fourth. I was born on the 20th day of February, anno Domini 1866, at Hamilton, Scotland

Fifth. I emigrated to the United States from Liverpool, on or about the 1st day of April anno Domini 1903, and arrived at the port of New York, in the United States, on the vessel* Teutonic

Sixth. I declared my intention to become a citizen of the United States on the 12 day of July, anno Domini 1905 at Clearfield Pa, in the Common Pleas Court of Clearfield County Pa

Seventh. I am married. My wife's name is Isabella She was born in Scotland, and now resides at Glen Richey, Pa I have two children, and the name, date and place of birth, and place of residence of each of said children is as follows:

Thomas - Jan 10, 1881 Scotland, Glen Richey, Pa.
James - April 8, 1901 Scotland, Glen Richey, Pa.

Eighth. I am not a disbeliever in or opposed to organized government or a member of or affiliated with any organization or body of persons teaching disbelief in organized government. I am not a polygamist nor a believer in the practice of polygamy. I am attached to the principles of the Constitution of the United States, and it is my intention to become a citizen of the United States and to renounce absolutely and forever all allegiance and fidelity to any foreign prince, potentate, state, or sovereignty, and particularly to Edward VII King of Great Britain & Ireland of which at this time I am a ~~citizen~~ subject, and it is my intention to reside permanently in the United States.

Ninth. I am able to speak the English language.

Tenth. I have resided continuously in the United States of America for a term of five years at least immediately preceding the date of this petition, to wit, since the 8 day of April, anno Domini 1900, and in the State ~~Territory~~ ~~District~~ of Pennsylvania for one year at least next preceding the date of this petition, to wit, since the 8th day of April, anno Domini 1903

Eleventh. I have not heretofore made petition for citizenship to any court. ~~I made petition for citizenship to the~~ Court of at, ~~on the~~ day of, anno Domini 1 and the ~~said petition was denied by the said Court for the following reasons and causes, to wit.~~

~~, and the cause of such denial has since been cured or removed.~~

Attached hereto and made a part of this petition is my declaration of intention to become a citizen of the United States ~~and the certificate from the Department of Commerce and Labor~~ required by law. Wherefore your petitioner prays that he may be admitted a citizen of the United States of America.

Dated May 1st, 19

Thomas Campbell
(Signature of petitioner.)

State of Pennsylvania
County of Clearfield } ss.
Thomas Campbell, being duly sworn, deposes and says that he is the petitioner in the above-entitled proceeding; that he has read the foregoing petition and knows the contents thereof; that the same is true of his own knowledge, except as to matters therein stated to be alleged upon information and belief, and that as to those matters he believes it to be true.

Subscribed and sworn to before me this 12th day of May, anno Domini 1905

[SEAL.] B Thompson, Clerk. Prothonotary

By George K. McGill, Deputy Prothonotary, Clerk.

* If the alien arrived otherwise than by vessel, the character of conveyance or name of transportation company should be given.

Declaration of Intention ~~and Certificate of Landing from Department of Commerce and Labor~~ filed this 12th day of May, 19

, Clerk,

By , Clerk.

AFFIDAVIT OF WITNESSES

Common Pleas Court of Clearfield County Pa

In the matter of the petition of Thomas Campbell to be admitted a citizen of the United States of America.

State of Pennsylvania
County of Clearfield } ss.

[illegible], occupation Miner, residing at Glen Richey, Pa
and C. S. Hutchinson, occupation Hotel Keeper, residing at O'Shanter, Pa
each being severally, duly, and respectively sworn, deposes and says that he is a citizen of the United States of America; that he has personally known Thomas Campbell, the petitioner above mentioned, to be a resident of the United States for a period of at least five years continuously immediately preceding the date of filing his petition, and of the State ~~Territory~~ ~~District~~ in which the above-entitled application is made for a period of [illegible] years immediately preceding the date of filing his petition; and that he has personal knowledge that the said petitioner is a person of good moral character, attached to the principles of the Constitution of the United States, and that he is in every way qualified, in his opinion, to be admitted a citizen of the United States.

R. N. Jeffery
C. S. Hutchinson

[SEAL.] Subscribed and sworn to before me this 12 day of May, anno Domini 1905

Clerk Thompson Prothonotary, ~~Clerk~~

By George K. McGill, Deputy Prothonotary, ~~Clerk~~

11—2527

[OVER.]

IN THE MATTER OF THE PETITION OF

.....

TO BE ADMITTED A CITIZEN OF THE UNITED STATES OF AMERICA.

Filed ....., 19.....

OATH OF ALLEGIANCE

I hereby declare, on oath, that I absolutely and entirely renounce and abjure all allegiance and fidelity to any foreign prince, potentate, state, or sovereignty, and particularly to ..... *the* ..... *of* ..... *of which I have heretofore been a* citizen / subject *(and that I further renounce the title of* ....., *an order of nobility, which I have heretofore held); that I will support and defend the Constitution and laws of the United States of America against all enemies, foreign and domestic, and that I will bear true faith and allegiance to the same.*

.....

Subscribed and sworn to before me, in open Court, this ..... *day of* ....., *A. D. 19*.....

[SEAL.]

....., *Clerk.*

ORDER OF COURT ADMITTING PETITIONER

Upon consideration of the petition of ....., *and affidavits in support thereof, and further testimony taken in open Court, it is ordered that the said petitioner, who has taken the oath required by law, be, and hereby is, admitted to become a citizen of the United States of America, this* ..... *day of* ....., *A. D. 19*.....

(It is further ordered, upon consideration of the petition of the said ....., *that his name be, and hereby is, changed to* ....., *under authority of the provisions of section 6 of an act entitled "An Act to establish a Bureau of Immigration and Naturalization, and to provide for a uniform rule for the naturalization of aliens throughout the United States," approved June 29, 1906.)*

By the Court:

.....

Certificate of Naturalization, No. ....., *issued on the* ..... *day of* ....., *A. D. 19*.....

11—2517

No. 69

ORIGINAL

69 Thomas Campbell May 12th 1908

In the matter of ... America.

To the Comm...

The petition of Thomas Campbell respectfully shows:

First. My full name is Thomas Campbell

Second. My place of residence is ~~number~~ ~~street~~, ~~city~~ town of Glen Richey

State ~~Territory~~ ~~District~~ of Penna

Third. My occupation is Miner

Fourth. I was born on the 20th day of February, anno Domini 1[illegible], at Hamilton Scotland

Fifth. I emigrated to the United States from Liverpool, on or about the 1st day of April anno Domini 1903, and arrived at the port of New York, in the United States, on the vessel* Teutonic

Sixth. I declared my intention to become a citizen of the United States on the 12 day of July, anno Domini 1905 at Clearfield Pa, in the Common Pleas Court of Clearfield County Pa

Seventh. I am married. My wife's name is Isabella She was born in Scotland, and now resides at Glen Richey, Pa I have two children, and the name, date and place of birth, and place of residence of each of said children is as follows:

Thomas - Jan 10, 1881 Scotland Glen Richey, Pa.
James - April 1, 1901 Scotland Glen Richey, Pa.

Eighth. I am not a disbeliever in or opposed to organized government or a member of or affiliated with any organization or body of persons teaching disbelief in organized government. I am not a polygamist nor a believer in the practice of polygamy. I am attached to the principles of the Constitution of the United States, and it is my intention to become a citizen of the United States and to renounce absolutely and forever all allegiance and fidelity to any foreign prince, potentate, state, or sovereignty, and particularly to Edward VII King of Great Britain & Ireland of which at this time I am a ~~citizen~~ subject, and it is my intention to reside permanently in the United States.

Ninth. I am able to speak the English language.

Tenth. I have resided continuously in the United States of America for a term of five years at least immediately preceding the date of this petition, to wit, since the 8 day of April, anno Domini 1[illegible], and in the State ~~Territory~~ ~~District~~ of Pennsylvania for one year at least next preceding the date of this petition, to wit, since the [illegible] day of April, anno Domini 1903

Eleventh. I have not heretofore made petition for citizenship to any court. ~~I made petition for citizenship to the~~ Court of at, on the day of, anno Domini 1, and the ~~said petition was denied by the said Court for the following reasons and causes, to wit,~~

~~, and the cause of such denial has since been cured or removed.~~

Attached hereto and made a part of this petition is my declaration of intention to become a citizen of the United States ~~and the certificate from the Department of Commerce and Labor~~ required by law. Wherefore your petitioner prays that he may be admitted a citizen of the United States of America.

Dated May 1, 19

Thomas Campbell
Signature of petitioner

State of Pennsylvania
County of Clearfield } ss.
Thomas Campbell, being duly sworn, deposes and says that he is the petitioner in the above-entitled proceeding; that he has read the foregoing petition and knows the contents thereof; that the same is true of his own knowledge, except as to matters therein stated to be alleged upon information and belief, and that as to those matters he believes it to be true.

Subscribed and sworn to before me this 12th day of May, anno Domini 19[illegible]

[SEAL.] Thompson, Clerk, Prothonotary

By George K. McGill, Deputy Clerk.

*If the alien arrived otherwise than by vessel, the character of conveyance or name of transportation company should be given.

Declaration of Intention ~~and Certificate of Landing from Department of Commerce and Labor~~ filed this 12th day of May, 19[illegible]

, Clerk,

By , Clerk.

AFFIDAVIT OF WITNESSES

Common Pleas Court of Clearfield County

In the matter of the petition of Thomas Campbell to be admitted a citizen of the United States of America.

State of Pennsylvania
County of Clearfield } ss.
[illegible], occupation [illegible], residing at Glen Richey, Pa
and [illegible] Hutchinson, occupation Hotel Keeper, residing at [illegible], Pa
each being severally, duly, and respectively sworn, deposes and says that he is a citizen of the United States of America; that he has personally known Thomas Campbell, the petitioner above mentioned, to be a resident of the United States for a period of at least five years continuously immediately preceding the date of filing his petition, and of the State ~~Territory~~ ~~District~~ in which the above-entitled application is made for a period of [illegible] years immediately preceding the date of filing his petition; and that he has personal knowledge that the said petitioner is a person of good moral character, attached to the principles of the Constitution of the United States, and that he is in every way qualified, in his opinion, to be admitted a citizen of the United States.

R. N. Jeffery
[illegible] Hutchinson

[SEAL.] Subscribed and sworn to before me this 12 day of May, anno Domini 19[illegible]

[illegible] Thompson Prothonotary, ~~Clerk~~,

By George K. McGill, Deputy Prothonotary, ~~Clerk~~.

11—2527 [OVER.]

IN THE MATTER OF THE PETITION OF

.....

TO BE ADMITTED A CITIZEN OF THE UNITED STATES OF AMERICA.

Filed ....., 19.....

OATH OF ALLEGIANCE

I hereby declare, on oath, that I absolutely and entirely renounce and abjure all allegiance and fidelity to any foreign prince, potentate, state, or sovereignty, and particularly to ..... *the* ..... *of* ..... *of which I have heretofore been a* citizen / subject *(and that I further renounce the title of* ....., *an order of nobility, which I have heretofore held); that I will support and defend the Constitution and laws of the United States of America against all enemies, foreign and domestic, and that I will bear true faith and allegiance to the same.*

.....

Subscribed and sworn to before me, in open Court, this ..... *day of* ....., *A. D. 19*.....

[SEAL.]

....., *Clerk.*

ORDER OF COURT ADMITTING PETITIONER

Upon consideration of the petition of ..... *and affidavits in support thereof, and further testimony taken in open Court, it is ordered that the said petitioner, who has taken the oath required by law, be, and hereby is, admitted to become a citizen of the United States of America, this* ..... *day of* ..... *A. D. 19*.....

(It is further ordered, upon consideration of the petition of the said ....., *that his name be, and hereby is, changed to* ..... *under authority of the provisions of section 6 of an act entitled "An Act to establish a Bureau of Immigration and Naturalization, and to provide for a uniform rule for the naturalization of aliens throughout the United States," approved June 29, 1906.)*

By the Court:

.....

Certificate of Naturalization, No. ....., *issued on the* ..... *day of* ....., *A. D. 19*.....

11—2511

No. 69

ORIGINAL

7

No. of certificate 14337
Name Thomas Campbell
Age 42 years
Declaration of intention issued by clerk of Common Pleas court of Clearfield County, Pa.
vol. # page # on the 12" day of July, A.D. 1905
Petition filed on the 12" day of May A.D. 1908 vol. 1 page 69
Name, age and place of residence of wife: Isabella - 42 yrs. - Glen Richey, Pa.
Names, ages and places of residence of minor children: Thomas - 19 yrs - Glen Richey Pa James - 7 yrs. - Glen Richey, Pa.

Date of order: October 2, 1908
Vol. 1 page 69

Thomas Campbell
(Signature of holder)

United Sta
COMMONWEAL
Clearfi

BE IT REME
July
Thomas

Prothonotary of the
declares and says:
That he was bor
the 2
emigrated, and arriv
the 7
bona fide his intentio
allegiance and fideli
particularly to the so

In the matter o
To the Comm
The petition o
First. My fu
Second. My
State ~~Territory~~ of ~~District~~
Third. My oc
Fourth. I wa
Fifth. I emig
anno Domini 190
Sixth. I dec
at
Seventh. I am
in
and the name, date
Thomas
James
Eighth. I am
government. I am
become a citizen of
Edward VII
permanently in the
Ninth. I am
Tenth. I have
the 3 day
preceding the date o
Eleventh. I h
~~said petition was~~
Attached here
~~and labor~~ required
Dated
State
Cou
Tho
the foregoing petitio
that as to those mat

day of
America.
rn before the
rding to law,
on
, whence he
1905
ted States, on
and that it is
was born
children,
ce forever all
hatever, and
organized
tention to
ularly to
to reside
wit, since
least next
Court of
and the
~~removed~~
~~Commerce~~
has read
elief, and

this 12
one thousand
nine hundred and five
Roll B. Thompson
Prothonotary.
Per

Subscribed and sworn to before me this 12 day of May, anno Domini 190
[SEAL.]
R. Thompson, Clerk, Prothonotary
By George K. McGill, Clerk.

* If the alien arrived otherwise than by vessel, the character of conveyance or name of transportation company should be given.

Declaration of Intention ~~and Certificate of Banking from Department of Commerce and Labor~~ filed this 12" day of May, 19
, Clerk,
By Clerk.

AFFIDAVIT OF WITNESSES

Common Pleas Court of Clearfield County

In the matter of the petition of Thomas Campbell to be admitted a citizen of the United States of America.

State of Pennsylvania
County of Clearfield

and C. S. Hutchinson, occupation Hotel Keeper, residing at Glen Richey, Pa.
each being severally, duly, and respectively sworn, deposes and says that he is a citizen of the United States of America; that he has personally known Thomas Campbell, the petitioner above mentioned, to be a resident of the United States for a period of at least five years continuously immediately preceding the date of filing his petition, and of the State ~~Territory~~ ~~District~~ in which the above-entitled application is made for a period of [illegible] years immediately preceding the date of filing his petition; and that he has personal knowledge that the said petitioner is a person of good moral character, attached to the principles of the Constitution of the United States, and that he is in every way qualified, in his opinion, to be admitted a citizen of the United States.

R. M. Jeffery
C. S. Hutchinson

[SEAL.] Subscribed and sworn to before me this 12 day of May, anno Domini 190
Roll B. Thompson Prothonotary, ~~Clerk~~
By George K. McGill, Deputy Prothonotary, ~~Clerk~~

11—2527

[OVER.]

IN THE MATTER OF THE PETITION OF

.....

TO BE ADMITTED A CITIZEN OF THE UNITED STATES OF AMERICA.

Filed ....., 19.....

OATH OF ALLEGIANCE

I hereby declare, on oath, that I absolutely and entirely renounce and abjure all allegiance and fidelity to any foreign prince, potentate, state, or sovereignty, and particularly to ..... *the* ..... *of* ..... *of which I have heretofore been a* citizen / subject *(and that I further renounce the title of* ....., *an order of nobility, which I have heretofore held); that I will support and defend the Constitution and laws of the United States of America against all enemies, foreign and domestic, and that I will bear true faith and allegiance to the same.*

.....

Subscribed and sworn to before me, in open Court, this ..... *day of* ....., *A. D. 19*.....

[SEAL.]

....., *Clerk.*

ORDER OF COURT ADMITTING PETITIONER

Upon consideration of the petition of , *and affidavits in support thereof, and further testimony taken in open Court, it is ordered that the said petitioner, who has taken the oath required by law, be, and hereby is, admitted to become a citizen of the United States of America, this* *day of* , *A. D. 19*.....

(It is further ordered, upon consideration of the petition of the said , *that his name be, and hereby is, changed to* , *under authority of the provisions of section 6 of an act entitled "An Act to establish a Bureau of Immigration and Naturalization, and to provide for a uniform rule for the naturalization of aliens throughout the United States," approved June 29, 1906.)*

By the Court: , *J*

Certificate of Naturalization, No. , *issued on the* *day of* , *A. D. 19*.....

11—25.17

No. 69

69

ORIGINAL

BUREAU OF IMMIGRATION AND NATURALIZATION
DIVISION OF NATURALIZATION

PETITION FOR NATURALIZATION

Common Pleas Court of Clearfield County, Pa

In the matter of the petition of Thomas Campbell to be admitted a citizen of the United States of America.

To the Common Pleas Court of Clearfield County, Pa.

The petition of Thomas Campbell respectfully shows:

First. My full name is Thomas Campbell

Second. My place of residence is ~~number~~ ~~street~~, city/town of Glen Richey State ~~Territory~~ ~~District~~ of Penna

Third. My occupation is Miner

Fourth. I was born on the 20th day of February, anno Domini 1880, at Hamilton, Scotland

Fifth. I emigrated to the United States from Liverpool, on or about the 1st day of April anno Domini 1903, and arrived at the port of New York, in the United States, on the vessel* Teutonic

Sixth. I declared my intention to become a citizen of the United States on the 12 day of July, anno Domini 1905 at Clearfield Pa, in the Common Pleas Court of Clearfield County Pa

Seventh. I am married. My wife's name is Isabella She was born in Scotland, and now resides at Glen Richey, Pa I have two children, and the name, date and place of birth, and place of residence of each of said children is as follows:

Thomas Jan 10, 1881 Scotland Glen Richey, Pa.
James April 1, 1901 Scotland Glen Richey, Pa.

Eighth. I am not a disbeliever in or opposed to organized government or a member of or affiliated with any organization or body of persons teaching disbelief in organized government. I am not a polygamist nor a believer in the practice of polygamy. I am attached to the principles of the Constitution of the United States, and it is my intention to become a citizen of the United States and to renounce absolutely and forever all allegiance and fidelity to any foreign prince, potentate, state, or sovereignty, and particularly to Edward VII King of Great Britain, Ireland of which at this time I am a ~~citizen~~ subject, and it is my intention to reside permanently in the United States.

Ninth. I am able to speak the English language.

Tenth. I have resided continuously in the United States of America for a term of five years at least immediately preceding the date of this petition, to wit, since the 8 day of April, anno Domini 1900, and in the State ~~Territory~~ ~~District~~ of [illegible] for one year at least next preceding the date of this petition, to wit, since the [illegible] day of [illegible], anno Domini 1905

Eleventh. I have not heretofore made petition for citizenship to any court. ~~I made petition for citizenship to the~~ Court of at, on the day of, anno Domini 1, and the ~~said petition was denied by the said Court for the following reasons and causes, to wit,~~

~~, and the cause of such denial has since been cured or removed.~~

Attached hereto and made a part of this petition is my declaration of intention to become a citizen of the United States ~~and the certificate from the Department of Commerce and Labor~~ required by law. Wherefore your petitioner prays that he may be admitted a citizen of the United States of America.

Dated May 1, 19

Thomas Campbell
Signature of petitioner

State of Pennsylvania
County of Clearfield } ss:
Thomas Campbell, being duly sworn, deposes and says that he is the petitioner in the above-entitled proceeding; that he has read the foregoing petition and knows the contents thereof; that the same is true of his own knowledge, except as to matters therein stated to be alleged upon information and belief, and that as to those matters he believes it to be true.

Subscribed and sworn to before me this 12th day of May, anno Domini 19

[SEAL.] R. Thompson, Clerk, Prothonotary

By George K. McGill, Deputy Clerk.

* If the alien arrived otherwise than by vessel, the character of conveyance or name of transportation company should be given.

Declaration of Intention ~~and Certificate of Handling from Department of Commerce and Labor~~ filed this 12th day of May, 19

, Clerk,

By , Clerk.

AFFIDAVIT OF WITNESSES

Common Pleas Court of Clearfield County Pa

In the matter of the petition of Thomas Campbell to be admitted a citizen of the United States of America.

State of Pennsylvania
County of Clearfield } ss:

[illegible], occupation Miner, residing at Glen Richey, Pa
and A. S. Hutchinson, occupation Hotel Keeper, residing at O'Shanter, Pa

each being severally, duly, and respectively sworn, deposes and says that he is a citizen of the United States of America; that he has personally known Thomas Campbell, the petitioner above mentioned, to be a resident of the United States for a period of at least five years continuously immediately preceding the date of filing his petition, and of the State ~~Territory~~ ~~District~~ in which the above-entitled application is made for a period of five years immediately preceding the date of filing his petition; and that he has personal knowledge that the said petitioner is a person of good moral character, attached to the principles of the Constitution of the United States, and that he is in every way qualified, in his opinion, to be admitted a citizen of the United States.

R. N. Jeffery
A. S. Hutchinson

[SEAL.] Subscribed and sworn to before me this 12th day of May, anno Domini 1908

Roll B. Thompson Prothonotary, ~~Clerk~~

By George K. McGill, Deputy Prothonotary, ~~Clerk~~

11—2527

[OVER.]

IN THE MATTER OF THE PETITION OF

.....

TO BE ADMITTED A CITIZEN OF THE UNITED STATES OF AMERICA.

Filed ....., 19.....

OATH OF ALLEGIANCE

I hereby declare, on oath, that I absolutely and entirely renounce and abjure all allegiance and fidelity to any foreign prince, potentate, state, or sovereignty, and particularly to ..... *the* ..... *of* ..... *of which I have heretofore been a citizen / subject (and that I further renounce the title of* ....., *an order of nobility, which I have heretofore held); that I will support and defend the Constitution and laws of the United States of America against all enemies, foreign and domestic, and that I will bear true faith and allegiance to the same.*

.....

Subscribed and sworn to before me, in open Court, this ..... *day of* ....., *A. D. 19*.....

[SEAL.]

....., *Clerk.*

ORDER OF COURT ADMITTING PETITIONER

Upon consideration of the petition of , *and affidavits in support thereof, and further testimony taken in open Court, it is ordered that the said petitioner, who has taken the oath required by law, be, and hereby is, admitted to become a citizen of the United States of America, this* *day of* , *A. D. 19*.....

(It is further ordered, upon consideration of the petition of the said ....., *that his name be, and hereby is, changed to* , *under authority of the provisions of section 6 of an act entitled "An Act to establish a Bureau of Immigration and Naturalization, and to provide for a uniform rule for the naturalization of aliens throughout the United States," approved June 29, 1906.)*

By the Court: , *J*

Certificate of Naturalization, No. ....., *issued on the* ..... *day of* ....., *A. D. 19*.....

11—2547

No. 69

ORIGINAL

7

No. of certificate 14337
Name Thomas Campbell
Age 42 years
Declaration of intention issued by clerk of Common Pleas court of Clearfield County, Pa.
vol. # page # on the 12" day of July, A.D. 1905
Petition filed on the 12" day of May A.D. 1908 vol. 1 page 69
Name, age and place of residence of wife: Isabella - 42 yrs. - Glen Richey, Pa.
Names, ages and places of residence of minor children: Thomas - 19 yrs - Glen Richey Pa James - 7 yrs. - Glen Richey, Pa.

Date of order: October 2, 1908
Vol. 1 page 64

Thomas Campbell
(Signature of holder)

United Sta
COMMONWEAL
Clearfi

BE IT REME
July
Thomas

Prothonotary of the
declares and says:
That he was bor
the 2
emigrated, and arriv
the 7
bona fide his intentio
allegiance and fideli
particularly to the so

In the matter o
To the Comm
The petition o
First. My fu
Second. My
State ~~Territory~~ of ~~District~~
Third. My oc
Fourth. I wa
Fifth. I emig
anno Domini 190
Sixth. I decl
at
Seventh. I am
in
and the name, date
Thomas
James

Eighth. I am
government. I am
become a citizen of
Edward VII
permanently in the
Ninth. I am
Tenth. I have
the 5 day
preceding the date o
Eleventh. I h

~~said petition was~~

Attached here
~~and labor~~ required
Dated
State
Cou
Tho
the foregoing petitio
that as to those mat

day of
America.
rn before the
rding to law,
on
, whence he
ted States, on
and that it is
ce forever all
hatever, and
1905
was born
children.
organized
tention to
ularly to
to reside
wit, since
least next
Court of
and the
~~removed~~
~~Commerce~~
has read
elief, and

Subscribed and sworn to before me this 12 day of May, anno Domini 19
Thompson, Clerk, Prothonotary
By George K. McGill, Clerk.

SEAL.]

*If the alien arrived otherwise than by vessel, the character of conveyance or name of transportation company should be given.

Declaration of Intention ~~and Certificate of Banking from Department of Commerce and Labor~~ filed this 12" day of May, 19
Clerk,
By
Clerk.

AFFIDAVIT OF WITNESSES

Court of Common Pleas Court of Clearfield County

In the matter of the petition of Thomas Campbell to be admitted a citizen of the United States of America.

State of Pennsylvania
County of Clearfield

and C. S. Hutchinson, occupation Hotel Keeper, residing at Glen Richey, Pa.
occupation Hotel Keeper, residing at Glen Richey, Pa.

each being severally, duly, and respectively sworn, deposes and says that he is a citizen of the United States of America; that he has personally known Thomas Campbell, the petitioner above mentioned, to be a resident of the United States for a period of at least five years continuously immediately preceding the date of filing his petition, and of the ~~Territory~~ State ~~District~~ in which the above-entitled application is made for a period of years immediately preceding the date of filing his petition; and that he has personal knowledge that the said petitioner is a person of good moral character, attached to the principles of the Constitution of the United States, and that he is in every way qualified, in his opinion, to be admitted a citizen of the United States.

R. M. Jeffery
C. S. Hutchinson

SEAL.] Subscribed and sworn to before me this 12 day of May, anno Domini 19
C. S. Thompson Prothonotary, ~~Clerk~~
By George K. McGill, Deputy Prothonotary, ~~Clerk~~

11—2527

[OVER.]

IN THE MATTER OF THE PETITION OF

.....

TO BE ADMITTED A CITIZEN OF THE UNITED STATES OF AMERICA.

Filed ..... , 19.....

OATH OF ALLEGIANCE

I hereby declare, on oath, that I absolutely and entirely renounce and abjure all allegiance and fidelity to any foreign prince, potentate, state, or sovereignty, and particularly to ..... *the* ..... *of* ..... *of which I have heretofore been a* citizen / subject *(and that I further renounce the title of* ..... *, an order of nobility, which I have heretofore held); that I will support and defend the Constitution and laws of the United States of America against all enemies, foreign and domestic, and that I will bear true faith and allegiance to the same.*

....

Subscribed and sworn to before me, in open Court, this ..... *day of* ..... *, A. D. 19*.....

[SEAL.]

..... , *Clerk.*

ORDER OF COURT ADMITTING PETITIONER

Upon consideration of the petition of , *and affidavits in support thereof, and further testimony taken in open Court, it is ordered that the said petitioner, who has taken the oath required by law, be, and hereby is, admitted to become a citizen of the United States of America, this* *day of* , *A. D. 19*.....

(It is further ordered, upon consideration of the petition of the said , *that his name be, and hereby is, changed to* , *under authority of the provisions of section 6 of an act entitled "An Act to establish a Bureau of Immigration and Naturalization, and to provide for a uniform rule for the naturalization of aliens throughout the United States," approved June 29, 1906.)*

By the Court:

J

Certificate of Naturalization, No. , *issued on the* *day of* , *A. D. 19*.....

11—2547

No. 69

69

ORIGINAL

United States of America,

COMMONWEALTH OF PENNSYLVANIA,

Clearfield County, ss:

In the matter o

To the Comm

The petition o

First. My fu

Second. My

State ~~Territory~~ of ~~District~~

Third. My oc

Fourth. I wa

Fifth. I emig

anno Domini 19

Sixth. I deci

at

Seventh. I am

in

and the name, date

Thomas

Eighth. I am

government. I am

become a citizen of

Edward VII

permanently in the

Ninth. I am

Tenth. I have

the 3 day

preceding the date o

Eleventh. I h

~~last petition made~~

Attached here

~~and labor~~ required

Dated 12

State

Cou

Thos

the foregoing petitio

that as to those mat

BE IT REMEMBERED, that on this 12" day of July A. D. one thousand nine hundred and five *Thomas Campbell* an alien, being duly sworn before the Prothonotary of the Court of Common Pleas, in and for the county aforesaid, according to law, declares and says:

That he was born in Scotland on the 20" day of February A. D. 1866, whence he emigrated, and arrived at the port of New York, in the United States, on the 7 day of April A. D. 1903, and that it is bona fide his intention to become **A Citizen of the United States.** and to renounce forever all allegiance and fidelity to any foreign Prince, Potentate, State or Sovereignty whatever, and particularly to the sovereign of whom he is now a subject.

1905

was born

children,

x Thomas Campbell

CERTIFIED from the Records, this 12 day of July A. D. one thousand nine hundred and five

Robt B Thompson

Prothonotary.

Per

organized

tention to

ularly to

to reside

wit, since

least next

Court of

and the

removed

commence

has read

chief, and

Subscribed and sworn to before me this 12 day of May anno Domini 19

(SEAL)

Thompson

Clerk.

By

Clerk.

* If the alien arrived otherwise than by vessel, the character of conveyance or name of transportation company should be given.

Declaration of Intention ~~[illegible]~~ filed this 12" day of May 19

Clerk,

By

Clerk.

AFFIDAVIT OF WITNESSES

Court of Common Pleas of Clearfield County

In the matter of the petition of Thomas Campbell to be admitted a citizen of the United States of America.

State of Pennsylvania

County of Clearfield } ss:

I. Hoover, occupation Farmer, residing at Osceola Mills, Pa.

and C. J. Hutchinson, occupation Hotel Keeper, residing at Osceola, Pa.

each being severally duly and respectively sworn, deposes and says that he is a citizen of the United States of America; that he has personally known Campbell the petitioner above mentioned, to be a resident of the United States for a period of at least five years continuously immediately preceding the ~~Territory~~ State in which the above-entitled application is made for a period of [illegible] years immediately preceding the date of filing his petition, and of the ~~Territory~~ State in which the above-entitled application is made for a period of [illegible] years immediately preceding the date of filing his petition, and that he has personal knowledge that the said petitioner is a person of good moral character, attached to the principles of the Constitution of the United States, and that he is in every way qualified, in his opinion, to be admitted a citizen of the United States.

I. Hoover

C. J. Hutchinson

(SEAL) Subscribed and sworn to before me this 12 day of July anno Domini 19

Robt Thompson Prothonotary, ~~Clerk~~,

By Geo. K. Hall, Deputy Prothonotary ~~Clerk~~.

11—2527

[OVER.]

IN THE MATTER OF THE PETITION OF

.....

TO BE ADMITTED A CITIZEN OF THE UNITED STATES OF AMERICA.

Filed ....., 19.....

OATH OF ALLEGIANCE

I hereby declare, on oath, that I absolutely and entirely renounce and abjure all allegiance and fidelity to any foreign prince, potentate, state, or sovereignty, and particularly to .. *the* ..... *of* .. .. *of which I have heretofore been a* citizen / subject *(and that I further renounce the title of* ....., *an order of nobility, which I have heretofore held); that I will support and defend the Constitution and laws of the United States of America against all enemies, foreign and domestic, and that I will bear true faith and allegiance to the same.*

.....

Subscribed and sworn to before me, in open Court, this ..... *day of* ....., *A. D. 19*.....

[SEAL.]

....., *Clerk.*

ORDER OF COURT ADMITTING PETITIONER

Upon consideration of the petition of , *and affidavits in support thereof, and further testimony taken in open Court, it is ordered that the said petitioner, who has taken the oath required by law, be, and hereby is, admitted to become a citizen of the United States of America, this* *day of* , *A. D. 19*.....

(It is further ordered, upon consideration of the petition of the said ., *that his name be, and hereby is, changed to* , *under authority of the provisions of section 6 of an act entitled "An Act to establish a Bureau of Immigration and Naturalization, and to provide for a uniform rule for the naturalization of aliens throughout the United States," approved June 29, 1906.)*

By the Court: , *J*

Certificate of Naturalization, No. ....., *issued on the* ..... *day of* ....., *A. D. 19*.....

11—2577

No. 69

RIGINAL

69 Thomas Campbell May 12, 1908

In the matter of ... America.

To the Comm...

The petition of Thomas Campbell respectfully shows:

First. My full name is Thomas Campbell

Second. My place of residence is ~~number~~ ~~street~~, ~~city~~ town of Glen Richey

State ~~Territory~~ ~~District~~ of Penna

Third. My occupation is Miner

Fourth. I was born on the 20th day of February, anno Domini 1866, at Hamilton, Scotland

Fifth. I emigrated to the United States from Liverpool, on or about the 1st day of April anno Domini 1903, and arrived at the port of New York, in the United States, on the vessel* Teutonic

Sixth. I declared my intention to become a citizen of the United States on the 12 day of July, anno Domini 1905 at Clearfield Pa, in the Common Pleas Court of Clearfield County Pa

Seventh. I am married. My wife's name is Isabella She was born in Scotland, and now resides at Glen Richey, Pa I have two children, and the name, date and place of birth, and place of residence of each of said children is as follows:

Thomas - Jan 10, 1881 Scotland Glen Richey, Pa.
James - April 8, 1901 Scotland Glen Richey, Pa.

Eighth. I am not a disbeliever in or opposed to organized government or a member of or affiliated with any organization or body of persons teaching disbelief in organized government. I am not a polygamist nor a believer in the practice of polygamy. I am attached to the principles of the Constitution of the United States, and it is my intention to become a citizen of the United States and to renounce absolutely and forever all allegiance and fidelity to any foreign prince, potentate, state, or sovereignty, and particularly to Edward VII King of Great Britain, Ireland of which at this time I am a ~~citizen~~ subject, and it is my intention to reside permanently in the United States.

Ninth. I am able to speak the English language.

Tenth. I have resided continuously in the United States of America for a term of five years at least immediately preceding the date of this petition, to wit, since the 3 day of April, anno Domini 1903, and in the State ~~Territory~~ ~~District~~ of Pennsylvania for one year at least next preceding the date of this petition, to wit, since the 3 day of April, anno Domini 1905

Eleventh. I have not heretofore made petition for citizenship to any court. ~~I made petition for citizenship to the~~ Court of at ~~on the~~ day of, anno Domini 1 ~~and the said petition was denied by the said Court for the following reasons and causes, to wit,~~

~~, and the cause of such denial has since been cured or removed.~~

Attached hereto and made a part of this petition ~~as~~ is my declaration of intention to become a citizen of the United States ~~and the certificate from the Department of Commerce and Labor~~ required by law. Wherefore your petitioner prays that he may be admitted a citizen of the United States of America.

Dated May 1, 19

Thomas Campbell
(Signature of petitioner.)

State of Pennsylvania
County of Clearfield
Thomas Campbell, being duly sworn, deposes and says that he is the petitioner in the above-entitled proceeding; that he has read the foregoing petition and knows the contents thereof; that the same is true of his own knowledge, except as to matters therein stated to be alleged upon information and belief, and that as to those matters he believes it to be true.

Subscribed and sworn to before me this 12th day of May, anno Domini 1908

[SEAL.] B. Thompson, Clerk, Prothonotary

By George K. McGill, Deputy Clerk.

* If the alien arrived otherwise than by vessel, the character of conveyance or name of transportation company should be given.

Declaration of Intention ~~and Certificate of Banking from Department of Commerce and Labor~~ filed this 12th day of May, 19

, Clerk,

By , Clerk.

AFFIDAVIT OF WITNESSES

Common Pleas Court of Clearfield County

In the matter of the petition of Thomas Campbell to be admitted a citizen of the United States of America.

State of Pennsylvania
County of Clearfield } ss:

C. Hoffman, occupation Miner, residing at Glen Richey, Pa
and C. S. Hutchinson, occupation Hotel Keeper, residing at Clearfield, Pa

each being severally, duly, and respectively sworn, deposes and says that he is a citizen of the United States of America; that he has personally known Thomas Campbell, the petitioner above mentioned, to be a resident of the United States for a period of at least five years continuously immediately preceding the date of filing his petition, and of the State ~~Territory~~ ~~District~~ in which the above-entitled application is made for a period of five years immediately preceding the date of filing his petition; and that he has personal knowledge that the said petitioner is a person of good moral character, attached to the principles of the Constitution of the United States, and that he is in every way qualified, in his opinion, to be admitted a citizen of the United States.

R. N. Jeffery
C. S. Hutchinson

[SEAL.] Subscribed and sworn to before me this 12 day of May, anno Domini 1908

Cecil B. Thompson Prothonotary, ~~Clerk~~

By George K. McGill, Deputy Prothonotary, ~~Clerk~~

11—2527 [OVER.]

IN THE MATTER OF THE PETITION OF

Thomas Campbell

TO BE ADMITTED A CITIZEN OF THE UNITED STATES OF AMERICA.

Filed October 2", 1908.

OATH OF ALLEGIANCE

I hereby declare, on oath, that I absolutely and entirely renounce and abjure all allegiance and fidelity to any foreign prince, potentate, state, or sovereignty, and particularly to Edward VII *the* King *of* Great Britain and Ireland *of which I have heretofore been a* ~~citizen~~ subject ~~(and that I further renounce the title of I have heretofore held)~~; *that I will support and defend the Constitution and laws of the United States of America against all enemies, foreign and domestic, and that I will bear true faith and allegiance to the same.*

Thomas Campbell

Subscribed and sworn to before me, in open Court, this 2 *day of* Oct *, A. D. 1908*

[SEAL.]

Robt B. Armstrong, Clerk.

ORDER OF COURT ADMITTING PETITIONER

Upon consideration of the petition of Thomas Campbell *, and affidavits in support thereof, and further testimony taken in open Court, it is ordered that the said petitioner, who has taken the oath required by law, be, and hereby is, admitted to become a citizen of the United States of America, this* 2nd *day of* October *, A. D. 1908.*

~~, that his name be, and (It is further ordered upon consideration of the petition of the said hereby is, changed to , under authority of the provisions of section 6 of an act entitled "An Act to establish a Bureau of Immigration and Naturalization, and to provide for a uniform rule for the naturalization of aliens throughout the United States," approved June 29, 1906.)~~

By the Court:

William A. Smith Judge

Certificate of Naturalization, No. 14337 *, issued on the* 2" *day of* October *, A. D. 1908*

11—2737

No. 70

70

ORIGINAL

UNITED STATES OF AMERICA

Department of Commerce and Labor
BUREAU OF IMMIGRATION AND NATURALIZATION
DIVISION OF NATURALIZATION

PETITION FOR NATURALIZATION

Common Pleas Court of Clearfield County, Pa.

In the matter of the petition of George Tootin *to be admitted a citizen of the United States of America.*

To the Common Pleas Court of Clearfield County Pa.

The petition of George Tootin *respectfully shows:*

First. My full name is George Tootin

Second. My place of residence is ~~number~~ ~~street, city~~ town of Osceola

State ~~Territory~~ ~~District~~ of Pa.

Third. My occupation is Miner

Fourth. I was born on the 17th day of April, anno Domini 1866, at Austria

Fifth. I emigrated to the United States from Austria Hungary, on or about the 4th day of May anno Domini 1890, and arrived at the port of New York in the United States, on the vessel * Nevada

Sixth. I declared my intention to become a citizen of the United States on the 28th day of February, anno Domini 1905 at Ebensburg Pa in the Common Pleas Court of ~~Georges~~ Cambria County Pa

Seventh. I am married. My wife's name is Julia She was born in Austria, and now resides at Osceola I have two children, and the name, date and place of birth, and place of residence of each of said children is as follows:

Andrew June 22 1910 Osceola Clearfield Co Pa
Mary Feb. 25, 1907 - St. Benedict, Pa Cambria Co Pa

Eighth. I am not a disbeliever in or opposed to organized government or a member of or affiliated with any organization or body of persons teaching disbelief in organized government. I am not a polygamist nor a believer in the practice of polygamy. I am attached to the principles of the Constitution of the United States, and it is my intention to become a citizen of the United States and to renounce absolutely and forever all allegiance and fidelity to any foreign prince, potentate, state, or sovereignty, and particularly to Francis Joseph Emperor of Austria of which at this time I am a ~~citizen~~ subject; and it is my intention to reside permanently in the United States.

Ninth. I am able to speak the English language.

Tenth. I have resided continuously in the United States of America for a term of five years at least immediately preceding the date of this petition, to wit, since the 27 day of May, anno Domini 1910, and in the ~~Territory~~ State ~~District~~ of Pennsylvania for one year at least next preceding the date of this petition, to wit, since the 26 day of May, anno Domini 1910

Eleventh. I have not heretofore made petition for citizenship to any court. ~~I made petition for citizenship to the~~ ~~Court of~~ ~~at~~ ~~on the~~ ~~day of~~ ~~, anno Domini~~ ~~and the said petition was denied by the said Court for the following reasons and causes, to wit:~~

~~, and the cause of such denial has since been cured or removed.~~

Attached hereto and made a part of this petition ~~are~~ is my declaration of intention to become a citizen of the United States ~~and the certificate from the Department of Commerce and Labor~~ required by law. Wherefore your petitioner prays that he may be admitted a citizen of the United States of America.

Dated May 12th, 1911

George Tootin
Signature of petitioner

State of Pennsylvania
County of Clearfield } ss:

George Tootin, being duly sworn, deposes and says that he is the petitioner in the above-entitled proceeding; that he has read the foregoing petition and knows the contents thereof; that the same is true of his own knowledge, except as to matters therein stated to be alleged upon information and belief, and that as to those matters he believes it to be true.

Subscribed and sworn to before me this 12th day of May, anno Domini 1911

[SEAL.]

J. Thomas Kurtz, Prothonotary, Clerk.
By George R. McGill, Deputy Prothonotary, Clerk.

* If the alien arrived otherwise than by sea, the character of conveyance and name of transportation company should be given.

Declaration of Intention ~~and Certificate from Department of Commerce and Labor~~ filed this 12th day of May, 1911.

J. Thomas Kurtz, Prothonotary, Clerk.
By George R. McGill, Deputy Prothonotary, Clerk.

AFFIDAVIT OF WITNESSES

Common Pleas Court of Clearfield County

In the matter of the petition of George Tootin *to be admitted a citizen of the United States of America.*

State of Pennsylvania
County of Clearfield } ss:

I. J. Hutchinson, occupation Hotel Keeper, residing at Osceola Pa;
and John Chultka, occupation Miner, residing at Osceola Mills Pa;

each being severally, duly, and respectively sworn, deposes and says that he is a citizen of the United States of America; that he has personally known George Tootin, the petitioner above mentioned, to be a resident of the United States for a period of at least five years continuously immediately preceding the date of filing his petition, and of the ~~Territory~~ State ~~District~~ in which the above-entitled application is made for a period of five years immediately preceding the date of filing his petition; and that he has personal knowledge that the said petitioner is a person of good moral character, attached to the principles of the Constitution of the United States, and that he is in every way qualified, in his opinion, to be admitted a citizen of the United States.

I. J. Hutchinson
John Chultka

[SEAL.] Subscribed and sworn to before me this 12th day of May, anno Domini 1911

J. Thomas Kurtz, Prothonotary, Clerk.
By George R. McGill, Deputy Prothonotary, Clerk.

11—2527

[OVER.]

IN THE MATTER OF THE PETITION OF

.....

TO BE ADMITTED A CITIZEN OF THE UNITED STATES OF AMERICA.

Filed ....., *19*.....

OATH OF ALLEGIANCE

I hereby declare, on oath, that I absolutely and entirely renounce and abjure all allegiance and fidelity to any foreign prince, potentate, state, or sovereignty, and particularly to ..... *the* ..... *of* ..... *of which I have heretofore been a* citizen / subject *(and that I further renounce the title of* ....., *an order of nobility, which I have heretofore held); that I will support and defend the Constitution and laws of the United States of America against all enemies, foreign and domestic, and that I will bear true faith and allegiance to the same.*

.....

Subscribed and sworn to before me, in open Court, this ..... *day of* ....., *A. D. 19*.....

[SEAL.]

....., *Clerk.*

ORDER OF COURT ADMITTING PETITIONER

Upon consideration of the petition of George Tooter *, and affidavits in support thereof, and further testimony taken in open Court, it is ordered that the said petitioner, who has taken the oath required by law, be, and hereby is, admitted to become a citizen of the United States of America, this* ..... *day of* ....., *A. D. 19*.....

(It is further ordered, upon consideration of the petition of the said ....., *that his name be, and hereby is, changed to* ....., *under authority of the provisions of section 6 of an act entitled "An Act to establish a Bureau of Immigration and Naturalization, and to provide for a uniform rule for the naturalization of aliens throughout the United States," approved June 29, 1906.)* Application [illegible] for the [illegible] of witnesses knowledge of him for five years continuously was not [illegible] - Oct 2 [illegible]

By the Court:

[illegible] Smith [illegible]

Certificate of Naturalization, No. ....., *issued on the* ..... *day of* ....., *A. D. 19*.....

11—2527

No. 71

ORIGINAL

UNITED STATES OF AMERICA

Department of Commerce and Labor
BUREAU OF IMMIGRATION AND NATURALIZATION
DIVISION OF NATURALIZATION

PETITION FOR NATURALIZATION

Common Pleas Court of Clearfield County Pa

In the matter of the petition of Henry Anderson, to be admitted a citizen of the United States of America.

To the Common Pleas Court of Clearfield County Pa.

The petition of Henry Anderson respectfully shows:

First. My full name is Henry Anderson

Second. My place of residence is number [illegible] ~~street~~, ~~city~~ town of Du Bois [illegible] No. 3.

State ~~Territory~~ ~~District~~ of Pennsylvania

Third. My occupation is Miner

Fourth. I was born on the 2[illegible] day of October, anno Domini 1871, at Harland, Sweden

Fifth. I emigrated to the United States from Assyria, [illegible] on or about the 11 day of [illegible] anno Domini 1877, and arrived at the port of New York, in the United States, on the vessel* City of New York.

Sixth. I declared my intention to become a citizen of the United States on the 4 day of October, anno Domini 1[illegible] at Clearfield Pa., in the Common Pleas Court of Clearfield County Pa.

Seventh. I am [illegible] married. My wife's name is [illegible] She was born in Sweden, and now resides at [illegible] I have [illegible] children.

~~and the name, date and place of birth, and place of residence of each of said children is as follows:~~

Eighth. I am not a disbeliever in or opposed to organized government or a member of or affiliated with any organization or body of persons teaching disbelief in organized government. I am not a polygamist nor a believer in the practice of polygamy. I am attached to the principles of the Constitution of the United States, and it is my intention to become a citizen of the United States and to renounce absolutely and forever all allegiance and fidelity to any foreign prince, potentate, state, or sovereignty, and particularly to Gustavus V King of Sweden of which at this time I am a ~~citizen~~ subject, and it is my intention to reside permanently in the United States.

Ninth. I am able to speak the English language.

Tenth. I have resided continuously in the United States of America for a term of five years at least immediately preceding the date of this petition, to wit, since the 1 day of March, anno Domini 1877, and in the State ~~Territory~~ ~~District~~ of [illegible] for one year at least next preceding the date of this petition, to wit, since the 4 day of March, anno Domini 1877

Eleventh. I have not heretofore made petition for citizenship to any court. ~~I made petition for citizenship to the~~ Court of ~~at~~ ~~on the~~ ~~day of~~ ~~, anno Domini 1~~ ~~and the said petition was denied by the said Court for the following reasons and causes, to wit,~~ ~~, and the cause of such denial has since been cured or removed.~~

Attached hereto and made a part of this petition did my declaration of intention to become a citizen of the United States ~~and the certificate from the Department of Commerce and Labor~~ required by law. Wherefore your petitioner prays that he may be admitted a citizen of the United States of America.

Dated May 14, 1908

Henry Anderson
(Signature of petitioner.)

State of Pennsylvania
County of Clearfield } ss.

Henry Anderson, being duly sworn, deposes and says that he is the petitioner in the above-entitled proceeding; that he has read the foregoing petition and knows the contents thereof; that the same is true of his own knowledge, except as to matters therein stated to be alleged upon information and belief, and that as to those matters he believes it to be true.

Subscribed and sworn to before me this 14 day of May, anno Domini 19

[SEAL.]

Joseph Thompson, Prothonotary, ~~Clerk~~

By Geo. H. McGill, Deputy Prothonotary ~~Clerk~~

* If the alien arrived otherwise than by vessel, the character of conveyance or name of transportation company should be given.

Declaration of Intention ~~and Certificate of handing from Department of Commerce and Labor~~ filed this 4 day of May, 19

Joseph Thompson, Prothonotary, ~~Clerk~~

By Geo. H. McGill, Deputy Prothonotary ~~Clerk~~

AFFIDAVIT OF WITNESSES

Common Pleas Court of Clearfield County, Pa

In the matter of the petition of Henry Anderson to be admitted a citizen of the United States of America.

State of Pennsylvania
County of Clearfield } ss.

[illegible], occupation Stationary Engineer, residing at Du Bois, Pa.

and S. A. Nelson, occupation Hotel Keeper, residing at Du Bois, Pa.

each being severally, duly, and respectively sworn, deposes and says that he is a citizen of the United States of America; that he has personally known Henry Anderson, the petitioner above mentioned, to be a resident of the United States for a period of at least five years continuously immediately preceding the date of filing his petition, and of the State ~~Territory~~ ~~District~~ in which the above-entitled application is made for a period of [illegible] years immediately preceding the date of filing his petition; and that he has personal knowledge that the said petitioner is a person of good moral character, attached to the principles of the Constitution of the United States, and that he is in every way qualified, in his opinion, to be admitted a citizen of the United States.

John A. Anderson
S. A. Nelson

[SEAL.] Subscribed and sworn to before me this [illegible] day of [illegible], anno Domini 19[illegible]

Joseph Thompson, Prothonotary, ~~Clerk~~

By Geo. H. McGill, Deputy Prothonotary ~~Clerk~~

11—2527

[OVER.]

IN THE MATTER OF THE PETITION OF

.....

TO BE ADMITTED A CITIZEN OF THE UNITED STATES OF AMERICA.

Filed ....., 19.....

OATH OF ALLEGIANCE

I hereby declare, on oath, that I absolutely and entirely renounce and abjure all allegiance and fidelity to any foreign prince, potentate, state, or sovereignty, and particularly to ..... *the* ..... *of* ..... *of which I have heretofore been a* citizen / subject *(and that I further renounce the title of* ....., *an order of nobility, which I have heretofore held); that I will support and defend the Constitution and laws of the United States of America against all enemies, foreign and domestic, and that I will bear true faith and allegiance to the same.*

.....

Subscribed and sworn to before me, in open Court, this ..... *day of* ....., *A. D. 19*.....

[SEAL.]

....., *Clerk.*

ORDER OF COURT ADMITTING PETITIONER

Upon consideration of the petition of George Tooten *, and affidavits in support thereof, and further testimony taken in open Court, it is ordered that the said petitioner, who has taken the oath required by law, be, and hereby is, admitted to become a citizen of the United States of America, this* ..... *day of* ....., *A. D. 19*.....

(It is further ordered, upon consideration of the petition of the said ....., *that his name be, and hereby is, changed to* ....., *under authority of the provisions of section 6 of an act entitled "An Act to establish a Bureau of Immigration and Naturalization, and to provide for a uniform rule for the naturalization of aliens throughout the United States," approved June 29, 1906.)* Application [illegible] for [illegible] for [illegible] continuously [illegible] Oct 2 [illegible]

By the Court: [illegible] Judge

Certificate of Naturalization, No. ....., *issued on the* ..... *day of* ....., *A. D. 19*.....

11—2527

No. 7

ORIGINAL

United States of America,

COMMONWEALTH OF PENNSYLVANIA,

Clearfield County, ss.

BE IT REMEMBERED, that on this fourth day of October A. D. one thousand nine hundred and four Henry Anderson an alien, being duly sworn before the Prothonotary of the Court of Common Pleas, in and for the county aforesaid, according to law, declares and says:

That he was born in Sweden on the 28 day of October A. D. 1871, whence he emigrated, and arrived at the port of New York, in the United States, on the 1st day of March A. D. 18[illegible], and that it is bona fide his intention to become A CITIZEN OF THE UNITED STATES, and to renounce forever all allegiance and fidelity to any foreign Prince, Potentate, State or Sovereignty whatever, and particularly to the sovereign of whom he is now a subject.

Henry Anderson

CERTIFIED from the Records, this 4 day of October A. D. one thousand nine hundred and four

Frank M. Thompson Prothonotary.

Per

SEAL]

[illegible] Prothonotary, Clerk.

By [illegible] Prothonotary, Clerk.

* If the alien arrived otherwise than by vessel, the character of conveyance or name of transportation company should be given.

Declaration of Intention ~~and Certificate of Landing from Department of Commerce and Labor~~ filed this 4 day of Nov. 19

[illegible] Thompson, Prothonotary, Clerk.

By [illegible], Deputy Prothonotary, Clerk.

AFFIDAVIT OF WITNESSES

In the matter of the petition of Henry Anderson Court of Clearfield County, Pa. to be admitted a citizen of the United States of America.

State of Pennsylvania
County of Clearfield
[illegible]

and [illegible] occupation Stationary Engineer residing at [illegible] Dois, Pa.
occupation Hotel Keeper residing at [illegible] Dois, Pa.

each being severally, duly, and respectively sworn, deposes and says that he is a citizen of the United States of America; that he has personally known Henry Anderson, the petitioner above mentioned, to be a resident of the United States for a period of at least five years continuously immediately preceding the date of filing his petition, and of the State ~~Territory~~ ~~District~~ in which the above-entitled application is made for a period of [illegible] years immediately preceding the date of filing his petition; and that he has personal knowledge that the said petitioner is a person of good moral character, attached to the principles of the Constitution of the United States, and that he is in every way qualified, in his opinion, to be admitted a citizen of the United States.

John A. Anderson
[illegible]

SEAL]

Subscribed and sworn to before me this day of [illegible] anno Domini 19

[illegible], Clerk.

By [illegible], Prothonotary, Clerk.

11—2527

[OVER.]

IN THE MATTER OF THE PETITION OF

.....

TO BE ADMITTED A CITIZEN OF THE UNITED STATES OF AMERICA.

Filed ....., 19.....

OATH OF ALLEGIANCE

I hereby declare, on oath, that I absolutely and entirely renounce and abjure all allegiance and fidelity to any foreign prince, potentate, state, or sovereignty, and particularly to ..... *the* ..... *of* ..... *of which I have heretofore been a* citizen / subject *(and that I further renounce the title of* ....., *an order of nobility, which I have heretofore held); that I will support and defend the Constitution and laws of the United States of America against all enemies, foreign and domestic, and that I will bear true faith and allegiance to the same.*

.....

Subscribed and sworn to before me, in open Court, this ..... *day of* ....., *A. D. 19*.....

[SEAL.]

....., *Clerk.*

ORDER OF COURT ADMITTING PETITIONER

Upon consideration of the petition of George Tocker *, and affidavits in support thereof, and further testimony taken in open Court, it is ordered that the said petitioner, who has taken the oath required by law, be, and hereby is, admitted to become a citizen of the United States of America, this* ..... *day of* ....., *A. D. 19*.....

(It is further ordered, upon consideration of the petition of the said ....., *that his name be, and hereby is, changed to* ....., *under authority of the provisions of section 6 of an act entitled "An Act to establish a Bureau of Immigration and Naturalization, and to provide for a uniform rule for the naturalization of aliens throughout the United States," approved June 29, 1906.)* Application [illegible] for [illegible] for [illegible] continuously was not [illegible] Oct [illegible]

By the Court: [illegible] Smith [illegible]

Certificate of Naturalization, No. ....., *issued on the* ..... *day of* ....., *A. D. 19*.....

11—2527

No. 71

ORIGINAL

UNITED STATES OF AMERICA

Department of Commerce and Labor

BUREAU OF IM... NATURALIZATI...

Has to appear at Prothonotary office before Friday 1st week in Witness Oct. 1908

In the ma... ...s of America.

To the ...

The p...

First.

Second...

State Territory of District

Third.

Fourt.

Fifth.

anno Domin...

Sixth.

at ...

Sevent...

in ...

and the nam...

Eighth...

government. ...ief in organized

become a citi... my intention to

particularly to

permanently ...tention to reside

Ninth.

Tenth.

the ... ...n, to wit, since

preceding th... ...ear at least next

Eleven...

Court of

said petition. ... and the

Attach... ...red or removed

and Labor re... ...ent of Commerce

Dated

Sta...

the foregoing ... that he has read

that as to th... ...and belief, and

[SEAL.] ... Clerk

...notary Clerk.

Declare... ...day of ... 19

Geo. Thompson, Prothonotary ... Clerk.

By Geo. H. McGill, Deputy Prothonotary ... Clerk.

AFFIDAVIT OF WITNESSES

In the matter of the petition of ... Court of Cambria County, Pa. to be admitted a citizen of the United States of America.

State of Pennsylvania

County of Cambria

... occupation Stationary Engineer, residing at ... Dorr, Pa.

and S. W. Nelson occupation Hotel Keeper, residing at ... Dorr, Pa.

each being severally, duly, and respectively sworn, deposes and says that he is a citizen of the United States of America; that he has personally known ... the petitioner above mentioned, to be a resident of the United States for a period of at least five years continuously immediately preceding the date of filing his petition, and of the State Territory District in which the above entitled application is made for a period of ... years immediately preceding the date of filing his petition; and that he has personal knowledge that the said petitioner is a person of good moral character, attached to the principles of the Constitution of the United States, and that he is in every way qualified, in his opinion, to be admitted a citizen of the United States.

John A. Anderson

Dr. ...

[SEAL.] Subscribed and sworn to before me this ... day of ... anno Domini 19...

... Prothonotary ... Clerk,

By Geo. H. McGill, Deputy Prothonotary ... Clerk.

11—2527

[OVER.]

IN THE MATTER OF THE PETITION OF

.....

TO BE ADMITTED A CITIZEN OF THE UNITED STATES OF AMERICA.

Filed ....., *19*.....

OATH OF ALLEGIANCE

I hereby declare, on oath, that I absolutely and entirely renounce and abjure all allegiance and fidelity to any foreign prince, potentate, state, or sovereignty, and particularly to ..... *the* ..... *of* ..... *of which I have heretofore been a* citizen/subject *(and that I further renounce the title of* ....., *an order of nobility, which I have heretofore held); that I will support and defend the Constitution and laws of the United States of America against all enemies, foreign and domestic, and that I will bear true faith and allegiance to the same.*

.....

Subscribed and sworn to before me, in open Court, this ..... *day of* ....., *A. D. 19*.....

[SEAL.]

....., *Clerk.*

ORDER OF COURT ADMITTING PETITIONER

Upon consideration of the petition of George Tooter *, and affidavits in support thereof, and further testimony taken in open Court, it is ordered that the said petitioner, who has taken the oath required by law, be, and hereby is, admitted to become a citizen of the United States of America, this* ..... *day of* ....., *A. D. 19*.....

(It is further ordered, upon consideration of the petition of the said ....., *that his name be, and hereby is, changed to* ....., *under authority of the provisions of section 6 of an act entitled "An Act to establish a Bureau of Immigration and Naturalization, and to provide for a uniform rule for the naturalization of aliens throughout the United States," approved June 29, 1906.)* Application [illegible] for the [illegible] of [illegible] for five years continuously [illegible] Oct 2 [illegible]

By the Court: [illegible] Smith [illegible]

Certificate of Naturalization, No. ....., *issued on the* ..... *day of* ....., *A. D. 19*.....

11—2527

No. 71

71

ORIGINAL

10

UNI[TED STATES OF AMERICA]

Naturalization Certificate 14330

Name Henry Anderson

Age 37 years

Declaration of intention issued by clerk of Common Pleas court of Clearfield County, Pa.

vol. # page 1 on the 4th day of Oct. A.D. 1904

Petition filed on the 14 day of May A.D. 1908 vol. 1 page 71

Name, age and place of residence of wife: Jennie 34 yrs Clearfield Co. Pa.

Names, ages and places of residence of minor children: none

Date of order: Oct 7 1908

Vol. 1 page 71

Henry Anderson
(Signature of holder.)

ON

In the matter of the petition of ...

To the ... Common Pleas ...

The petition of ...

First. My full name is Hen...

Second. My place of residence is num...

State ~~Territory of~~ Pennsylvania

Third. My occupation is ...

Fourth. I was born on the 2... d...

Fifth. I emigrated to the United Stat...

anno Domini 1... , and arrived at the ...

Sixth. I declared my intention to beco...

at Clearfield ...

Seventh. I am ... married. My ...

in Sweden

~~and the name, date and place of birth, and~~

...ty to ...

...ted a citizen of the United States of America.

...f Bois... No. 3.

...nd, Sweden

the 11 day of ... 1...

...vessel City of New York

...anno Domini 1...

...Clearfield County, ...

She was born ...

I have ... children,

Eighth. I am not a disbeliever in or a... government. I am not a polygamist nor a be... become a citizen of the United States and to... permanently in the United States.

...ion or body of persons teaching disbelief in organized ...itution of the United States, and it is my intention to ...e, potentate, state, or sovereignty, and particularly to ...

...time I am a ~~citizen~~ subject, and it is my intention to reside ...

Ninth. I am able to speak the English ...

Tenth. I have resided continuously i... the 1... day of ... preceding the date of this petition, to wit, sin...

...preceding the date of this petition, to wit, since ...

...for one year at least next ...

Eleventh. I have not heretofore made ...

~~said petition was denied by the said Court fo...~~ ... ~~reasons, to wit:~~

...Court of ... , anno Domini 1... ~~and the~~ ... , ~~and the cause of such denial has since been cured or removed,~~

Attached hereto and made a part of this petition ~~is~~ my declaration of intention to become a citizen of the United States ~~and the certificate from the Department of Commerce~~ and Labor required by law. Wherefore your petitioner prays that he may be admitted a citizen of the United States of America.

Dated ... 14" ... 1908

Henry Anderson
Signature of petitioner.

State of Pennsylvania }
County of Clearfield } ss.

Henry Anderson, being duly sworn, deposes and says that he is the petitioner in the above-entitled proceeding; that he has read the foregoing petition and knows the contents thereof; that the same is true of his own knowledge, except as to matters therein stated to be alleged upon information and belief, and that as to those matters he believes it to be true.

Subscribed and sworn to before me this 14" day of May, anno Domini 19...

[SEAL]

John M. Swan Prothonotary, Clerk.

By Joseph McBride Deputy Prothonotary Clerk.

* If the alien arrived otherwise than by vessel, the character of conveyance and name of transportation company should be given.

Declaration of Intention ~~and Petition & Certificate from Department of Commerce~~ filed this 7 day of Oct. 19...

John M. Swan Prothonotary, ~~Clerk.~~

By Joseph McBride, Deputy Prothonotary Clerk.

AFFIDAVIT OF WITNESSES

Common Pleas Court of Clearfield County, Pa.

In the matter of the petition of Henry Anderson to be admitted a citizen of the United States of America.

State of Pennsylvania }
County of Clearfield } ss.

and S. M. Nelson, occupation Notary Public, residing at Curwensville, Pa.

each being severally, duly, and respectively sworn, deposes and says that he is a citizen of the United States of America; that he has personally known Henry Anderson the petitioner above mentioned, to be a resident of the United States for a period of at least five years continuously immediately preceding the date of filing his petition, and of the ~~Territory~~ State in which the above-entitled application is made for a period of ... years immediately preceding the date of filing his petition; and that he has personal knowledge that the said petitioner is a person of good moral character, attached to the principles of the Constitution of the United States, and that he is in every way qualified, in his opinion, to be admitted a citizen of the United States.

John A. Hughes
S. M. Nelson

[SEAL] Subscribed and sworn to before me this ... day of ... anno Domini 19...

John M. Swan Prothonotary, Clerk.

By Joseph McBride Deputy Prothonotary Clerk.

11—2527

[OVER.]

IN THE MATTER OF THE PETITION OF

Henry Anderson

TO BE ADMITTED A CITIZEN OF THE UNITED STATES OF AMERICA.

Filed Oct. 2", 1908

OATH OF ALLEGIANCE

I hereby declare, on oath, that I absolutely and entirely renounce and abjure all allegiance and fidelity to any foreign prince, potentate, state, or sovereignty, and particularly to Gustavus V *the* King *of* Sweden *of which I have heretofore been a* ~~citizen~~ subject ~~(and that I further renounce the title of~~ ~~, an order of nobility, which I have heretofore held)~~*; that I will support and defend the Constitution and laws of the United States of America against all enemies, foreign and domestic, and that I will bear true faith and allegiance to the same.*

Henry Anderson

Subscribed and sworn to before me, in open Court, this 2 *day of* Oct. *, A. D. 19*08

[SEAL.]

Robt B. Thompson Prothonotary ~~Clerk~~

ORDER OF COURT ADMITTING PETITIONER

Upon consideration of the petition of Henry Anderson *, and affidavits in support thereof, and further testimony taken in open Court, it is ordered that the said petitioner, who has taken the oath required by law, be, and hereby is, admitted to become a citizen of the United States of America, this* 2nd *day of* October *, A. D. 19*08

(It is further ordered, upon consideration of the petition of the said , that his name be, and hereby is, changed to , under authority of the provisions of section 6 of an act entitled "An Act to establish a Bureau of Immigration and Naturalization, and to provide for a uniform rule for the naturalization of aliens throughout the United States," approved June 29, 1906.)

By the Court:

Allison O. Smith Judge

4.00 Paid

Certificate of Naturalization, No. 14330, issued on the 2" day of October, A. D. 1908

11—2527

No. _____

ORIGINAL

BUREAU OF IMMIGRATION AND NATURALIZATION
DIVISION OF NATURALIZATION

PETITION FOR NATURALIZATION

Common Pleas Court of Clearfield County, Pa.

In the matter of the petition of Martin Julius Correll to be admitted a citizen of the United States of America.

To the Common Pleas Court of Clearfield County, Pa.

The petition of Martin Julius Correll respectfully shows:

First. My full name is Martin Julius Correll

Second. My place of residence is ~~number~~ c/o Hotel DuBois ~~street, city~~ town of DuBois State ~~Territory~~ ~~District~~ of Pa.

Third. My occupation is ~~Hotel~~ Clerk

Fourth. I was born on the 14 day of October, anno Domini 1[illegible], at Falkenberg Sweden

Fifth. I emigrated to the United States from Gothenburg, on or about the 6 day of August anno Domini 1902, and arrived at the port of New York, in the United States, on the vessel* ~~Steamer~~ Cymric

Sixth. I declared my intention to become a citizen of the United States on the 1 day of August, anno Domini 1[illegible] at Clearfield, Pa., in the Common Pleas Court of Clearfield County

Seventh. I am not married. ~~My wife's name is~~ She was born in ~~, and now resides at~~ I have ~~children,~~ ~~and the name, date and place of birth, and place of residence of each of said children is as follows:~~

Eighth. I am not a disbeliever in or opposed to organized government or a member of or affiliated with any organization or body of persons teaching disbelief in organized government. I am not a polygamist nor a believer in the practice of polygamy. I am attached to the principles of the Constitution of the United States, and it is my intention to become a citizen of the United States and to renounce absolutely and forever all allegiance and fidelity to any foreign prince, potentate, state, or sovereignty, and particularly to Gustavus V King of Sweden of which at this time I am a ~~citizen~~ subject, and it is my intention to reside permanently in the United States.

Ninth. I am able to speak the English language.

Tenth. I have resided continuously in the United States of America for a term of five years at least immediately preceding the date of this petition, to wit, since the 17 day of August, anno Domini 1902, and in the State ~~Territory~~ ~~District~~ of Pennsylvania for one year at least next preceding the date of this petition, to wit, since the 25 day of March, anno Domini 19[illegible]

Eleventh. I have not heretofore made petition for citizenship to any court. ~~I made petition for citizenship to the~~ Court of ~~on the~~ day of, anno Domini 1 ~~and the said petition was denied by the said Court for the following reasons and causes, to wit,~~ ~~, and the cause of such denial has since been cured or removed.~~

Attached hereto and made a part of this petition, ~~and~~ my declaration of intention to become a citizen of the United States ~~and the certificate from the Department of Commerce and Labor~~ required by law. Wherefore your petitioner prays that he may be admitted a citizen of the United States of America.

Dated May 1, 19[illegible]

Martin Julius Correll
Signature of petitioner.

State of Pennsylvania
County of Clearfield } ss.
Martin Julius Correll, being duly sworn, deposes and says that he is the petitioner in the above-entitled proceeding; that he has read the foregoing petition and knows the contents thereof; that the same is true of his own knowledge, except as to matters therein stated to be alleged upon information and belief, and that as to those matters he believes it to be true.

Subscribed and sworn to before me this 14 day of May, anno Domini 19[illegible]

SEAL.]

[illegible], ~~Clerk,~~ [illegible]

By [illegible], ~~Clerk.~~

* If the alien arrived otherwise than by vessel, the character of conveyance or name of transportation company should be given.

Declaration of Intention ~~and Certificate of Landing from Department of Commerce and Labor~~ filed this 14 day of May, 19

[illegible], ~~Clerk,~~

By [illegible], ~~Clerk.~~

AFFIDAVIT OF WITNESSES

Common Pleas Court of Clearfield County, Pa.

In the matter of the petition of Martin Julius Correll to be admitted a citizen of the United States of America.

State of Pennsylvania
County of Clearfield } ss.
S. A. Wilson, occupation Hotel Keeper, residing at [illegible] Dois, Pa.
and John A. Anderson, occupation Stationary Engineer, residing at [illegible] Dois, Pa.
each being severally, duly, and respectively sworn, deposes and says that he is a citizen of the United States of America; that he has personally known Martin Julius Correll, the petitioner above mentioned, to be a resident of the United States for a period of at least five years continuously immediately preceding the date of filing his petition, and of the State ~~Territory~~ ~~District~~ in which the above-entitled application is made for a period of [illegible] years immediately preceding the date of filing his petition; and that he has personal knowledge that the said petitioner is a person of good moral character, attached to the principles of the Constitution of the United States, and that he is in every way qualified, in his opinion, to be admitted a citizen of the United States.

S. A. Wilson
John A. Anderson

SEAL.] Subscribed and sworn to before me this 14 day of May, anno Domini 19

[illegible], ~~Clerk,~~

By George K. McElhe, Deputy Prothonotary, ~~Clerk.~~

11—2527

[OVER.]

IN THE MATTER OF THE PETITION OF

Henry Anderson

TO BE ADMITTED A CITIZEN OF THE UNITED STATES OF AMERICA.

Filed Oct. 2", 1908

OATH OF ALLEGIANCE

I hereby declare, on oath, that I absolutely and entirely renounce and abjure all allegiance and fidelity to any foreign prince, potentate, state, or sovereignty, and particularly to Gustavus V the King of Sweden, of which I have heretofore been a ~~citizen~~ subject ~~(and that I further renounce the title of , an order of nobility, which I have heretofore held)~~; that I will support and defend the Constitution and laws of the United States of America against all enemies, foreign and domestic, and that I will bear true faith and allegiance to the same.

Henry Anderson

Subscribed and sworn to before me, in open Court, this 2 day of Oct., A. D. 1908

[SEAL.]

Joseph Thompson Lutheran ~~Clerk~~

ORDER OF COURT ADMITTING PETITIONER

Upon consideration of the petition of Henry Anderson, and affidavits in support thereof, and further testimony taken in open Court, it is ordered that the said petitioner, who has taken the oath required by law, be, and hereby is, admitted to become a citizen of the United States of America, this 2nd day of October, A. D. 1908.

(It is further ordered, upon consideration of the petition of the said , that his name be, and hereby is, changed to , under authority of the provisions of section 6 of an act entitled "An Act to establish a Bureau of Immigration and Naturalization, and to provide for a uniform rule for the naturalization of aliens throughout the United States," approved June 29, 1906.)

By the Court:

Allison C. Smith, Judge

4.00 Paid

Certificate of Naturalization, No. 14330, issued on the 2" day of October, A. D. 1908

11—2527

No. ____

ORIGINAL

In the matte[illegible] f America.

To the Co[illegible]

The petition of Martin Louis Kouff respectfully shows:

First. My full name is Martin Louis Kouff

Second. My place of residence is ~~number~~ 5 [illegible] Hotel [illegible] Bois ~~street, city town~~ of [illegible] Bois

~~State Territory District~~ of Pa

Third. My occupation is ~~Hat~~ Cook

Fourth. I was born on the 14 day of October, anno Domini 1[illegible]2, at Stuttenberg [illegible] Sweden

Fifth. I emigrated to the United States from [illegible] on or about the [illegible] day of August anno Domini 1902, and arrived at the port of New York, in the United States, on the vessel* Steamer Kyonic

Sixth. I declared my intention to become a citizen of the United States on the 1st day of August, anno Domini 1[illegible] at [illegible] Clearfield, Pa., in the Common Pleas Court of [illegible] County

Seventh. I am not married. ~~My wife's name is~~ ~~in~~ ~~, and now resides at~~ ~~and the name, date and place of birth, and place of residence of each of said children is as follows:~~ ~~She was born~~ I have [illegible] ~~children.~~

Eighth. I am not a disbeliever in or opposed to organized government or a member of or affiliated with any organization or body of persons teaching disbelief in organized government. I am not a polygamist nor a believer in the practice of polygamy. I am attached to the principles of the Constitution of the United States, and it is my intention to become a citizen of the United States and to renounce absolutely and forever all allegiance and fidelity to any foreign prince, potentate, state, or sovereignty, and particularly to [illegible] of which at this time I am a ~~citizen~~ subject; and it is my intention to reside permanently in the United States.

Ninth. I am able to speak the English language.

Tenth. I have resided continuously in the United States of America for a term of five years at least immediately preceding the date of this petition, to wit, since the 17 day of August, anno Domini 1[illegible]2, and in the ~~Territory~~ State of [illegible] for one year at least next preceding the date of this petition, to wit, since the [illegible] day of [illegible], anno Domini 19[illegible]

Eleventh. I have not heretofore made petition for citizenship to any court. ~~I made petition for citizenship to the~~ ~~at~~ ~~, on the day of~~ ~~, anno Domini~~ ~~Court of~~ ~~and the said petition was denied by the said Court for the following reasons and cause, to wit:~~ ~~, and the cause of such denial has since been cured or removed.~~

Attached hereto and made a part of this petition [illegible] my declaration of intention to become a citizen of the United States ~~and the certificate from the Department of Commerce and Labor~~ required by law. Wherefore your petitioner prays that he may be admitted a citizen of the United States of America.

Dated May 1, 19[illegible]

Martin Louis Kouff
Signature of petitioner

State of Pennsylvania
County of Cleared
Martin Louis Kouff, being duly sworn, deposes and says that he is the petitioner in the above-entitled proceeding; that he has read the foregoing petition and knows the contents thereof; that the same is true of his own knowledge, except as to matters therein stated to be alleged upon information and belief, and that as to those matters he believes it to be true.

Subscribed and sworn to before me this 14 day of May, anno Domini 19[illegible]

[SEAL.]

[illegible] Clerk, [illegible] County.

By [illegible] Deputy Clerk.

* If the alien arrived otherwise than by vessel, the character of conveyance or name of transportation company should be given.

~~Declaration of Intention and Certificate of Verification from Department of Commerce and Labor~~ filed this 14 day of May, 19[illegible]

[illegible] Clerk.

By [illegible] Deputy Clerk.

AFFIDAVIT OF WITNESSES

[illegible] Court of Cleared County, Pa.

In the matter of the petition of Martin Louis Kouff to be admitted a citizen of the United States of America.

State of Pennsylvania
County of Cleared

J. H. Nesbit, occupation Hotel Keeper, residing at [illegible] Bois, Pa.

and John C. Anderson, occupation Stationary Engineer, residing at [illegible] Bois, Pa.

each being severally, duly, and respectively sworn, deposes and says that he is a citizen of the United States of America; that he has personally known [illegible] the petitioner above mentioned, to be a resident of the United States for a period of at least five years continuously immediately preceding the date of filing his petition, and of the ~~Territory~~ State of [illegible] in which the above-entitled application is made for a period of [illegible] years immediately preceding the date of filing his petition; and that he has personal knowledge that the said petitioner is a person of good moral character, attached to the principles of the Constitution of the United States, and that he is in every way qualified, in his opinion, to be admitted a citizen of the United States.

J. H. Nesbit
John C. Anderson

[SEAL.]

Subscribed and sworn to before me this 14 day of May, anno Domini 19[illegible]

[illegible] Thompson, Jr. notary Clerk.

By George [illegible], Deputy Clerk.

11—2527

[OVER.]

IN THE MATTER OF THE PETITION OF

Henry Anderson

TO BE ADMITTED A CITIZEN OF THE UNITED STATES OF AMERICA.

Filed Oct. 2", 1908

OATH OF ALLEGIANCE

I hereby declare, on oath, that I absolutely and entirely renounce and abjure all allegiance and fidelity to any foreign prince, potentate, state, or sovereignty, and particularly to Gustavus V *the* King *of* Sweden *of which I have heretofore been a* ~~citizen~~ subject ~~(and that I further renounce the title of~~ ~~, an order of nobility, which I have heretofore held)~~*; that I will support and defend the Constitution and laws of the United States of America against all enemies, foreign and domestic, and that I will bear true faith and allegiance to the same.*

Henry Anderson

Subscribed and sworn to before me, in open Court, this 2 *day of* Oct., *A. D. 19*08

[SEAL.]

Robt B. Thompson, Prothonotary ~~Clerk~~

ORDER OF COURT ADMITTING PETITIONER

Upon consideration of the petition of Henry Anderson *, and affidavits in support thereof, and further testimony taken in open Court, it is ordered that the said petitioner, who has taken the oath required by law, be, and hereby is, admitted to become a citizen of the United States of America, this* 2nd *day of* October *, A. D. 190*8

(It is further ordered, upon consideration of the petition of the said , that his name be, and hereby is, changed to , under authority of the provisions of section 6 of an act entitled "An Act to establish a Bureau of Immigration and Naturalization, and to provide for a uniform rule for the naturalization of aliens throughout the United States," approved June 29, 1906.)

By the Court:

Allison O. Smith Judge

4.00 Paid

Certificate of Naturalization, No. 14330*, issued on the* 2" *day of* October*, A. D. 190*8

11—2527

No. .....

ORIGINAL

United States of America,

COMMONWEALTH OF PENNSYLVANIA,

Clearfield County, ss.

BE IT REMEMBERED, that on this First day of August A. D. one thousand nine hundred and Three M J Carroll an alien, being duly sworn before the Prothonotary of the Court of Common Pleas, in and for the county aforesaid, according to law, declares and says:

That he was born in Sweden on the 14 day of October A. D. 1882 whence he emigrated, and arrived at the port of New York in the United States, on the 17 day of August A. D. 1902, and that it is bona fide his intention to become A CITIZEN OF THE UNITED STATES, and to renounce forever all allegiance and fidelity to any foreign Prince, Potentate, State or Sovereignty whatever, and particularly to the sovereign of whom he is now a subject.

M J Carroll

CERTIFIED from the Records, this 1 day of August A. D. one thousand nine hundred and Three

Frank G Thompson Prothonotary.

Per .....

In the matte... of America.

To the ... Co...

The petiti...

First. M...

Second. ...

State ~~Territory~~ of ~~District~~

Third. M...

Fourth.

Fifth. I...

anno Domini 1...

Sixth. I...

at .....

Seventh.

in .....

~~and the name~~

Eighth.

government. I...

become a citize...

permanently in...

Ninth. I...

Tenth. I...

the 17...

preceding the ...

Eleventh

~~said petition~~

Attached

~~and Labor~~ req...

Dated ...

State

the foregoing ... at he has read that as to those matters he believes it to be true. and belief, and

Subscribed and sworn to before me this 14 day of May, anno Domini 19..

SEAL.] ..., Clerk,

By ... Clerk.

* If the alien arrived otherwise than by vessel, the character of conveyance or name of transportation company should be given.

Declaration of Intention ~~and Certificate of Landing from Department of Commerce and Labor~~ filed this 14 day of May, 19..

... Clerk,

By ... Clerk.

AFFIDAVIT OF WITNESSES

Common Pleas Court of Clearfield County, Pa.

In the matter of the petition of Martin Julius Carroll to be admitted a citizen of the United States of America.

... Clearfield

... Hudson, occupation Hotel Keeper, residing at ...

and John ... Anderson, occupation Stationary Engine, residing at ...

each being severally, duly, and respectively sworn, deposes and says that he is a citizen of the United States of America; that he has personally known ... Carroll, the petitioner above mentioned, to be a resident of the United States for a period of at least five years continuously immediately preceding the date of filing his petition, and of the State ~~Territory~~ ~~District~~ in which the above-entitled application is made for a period of ... years immediately preceding the date of filing his petition; and that he has personal knowledge that the said petitioner is a person of good moral character, attached to the principles of the Constitution of the United States, and that he is in every way qualified, in his opinion, to be admitted a citizen of the United States.

... Hudson

John A Anderson

SEAL.] Subscribed and sworn to before me this 14 day of May, anno Domini 19..

... Thompson Prothonotary, Clerk,

By George K McCall, Deputy Prothonotary, Clerk.

11—2527

[OVER.]

IN THE MATTER OF THE PETITION OF

Henry Anderson

TO BE ADMITTED A CITIZEN OF THE UNITED STATES OF AMERICA.

Filed Oct. 2", 1908

OATH OF ALLEGIANCE

I hereby declare, on oath, that I absolutely and entirely renounce and abjure all allegiance and fidelity to any foreign prince, potentate, state, or sovereignty, and particularly to Gustavus V *the* King *of* Sweden *of which I have heretofore been a* ~~citizen~~ subject ~~(and that I further renounce the title of~~ ~~, an order of nobility, which I have heretofore held)~~*; that I will support and defend the Constitution and laws of the United States of America against all enemies, foreign and domestic, and that I will bear true faith and allegiance to the same.*

Henry Anderson

Subscribed and sworn to before me, in open Court, this 2 *day of* Oct. *, A. D. 19*08

[SEAL.]

Robt D. Thompson, Prothonotary ~~Clerk~~

ORDER OF COURT ADMITTING PETITIONER

Upon consideration of the petition of Henry Anderson *, and affidavits in support thereof, and further testimony taken in open Court, it is ordered that the said petitioner, who has taken the oath required by law, be, and hereby is, admitted to become a citizen of the United States of America, this* 2nd *day of* October *, A. D. 19*08

(It is further ordered, upon consideration of the petition of the said , that his name be, and hereby is, changed to , under authority of the provisions of section 6 of an act entitled "An Act to establish a Bureau of Immigration and Naturalization, and to provide for a uniform rule for the naturalization of aliens throughout the United States," approved June 29, 1906.)

By the Court:

Allison O. Smith, Judge

4.00 Paid

Certificate of Naturalization, No. 14330, issued on the 2" day of October, A. D. 1908

11—2527

No. .....

ORIGINAL

No. of certificate 101559 9

Name Martin Julius Correll

Age 26 years

Declaration of intention issued by clerk of Common Pleas Court of Clearfield County, Pennsylvania

vol. ..... page ..... on the 1st day of August A.D. 1903

Petition filed on the 14 day of May A.D. 1908, vol. 1 page 72

Name, age and place of residence of wife:

Not married

Names, ages and places of residence of minor children:

Date of order: June 18th 1909

Vol. 1 page 72

Martin Julius Correll
(Signature of holder)

Records, this 1 day of August A. D. one thousand nine hundred and three

Grant 26 Thompson Prothonotary.

Per .....

United

COMMONW

BE IT RE

Prothonotary of

declares and says

That he was

the

emigrated, and a

the

bona fide his in

renounce forever

whatever, and pa

In the matte

To the ... Co

The petiti

First. M

Second.

State ~~Territory~~ of ~~District~~

Third. M

Fourth.

Fifth. I

anno Domini 1

Sixth. I

at

Seventh.

in

~~and the name~~

Eighth.

government. I

become a citize

permanently i

Ninth. I

Tenth. I

the 17

preceding the

Eleventh

~~said petition~~

Attached

~~and Labor~~ req

Dated

State

the foregoing

that as to those matters he believes it to be true.

of America.

day of

rn before the

rding to law,

on

whence he

ted States, on

and that it is

TES, and to

r Sovereignty

in organized

y intention to

articularly to

ation to reside

to wit, since

r at least next

Court of

~~and the~~

~~d or removed~~

~~t of Commerce~~

at he has read

and belief, and

Subscribed and sworn to before me this 14 day of May, anno Domini 19

[SEAL.]

Clerk,

By ... Clerk.

* If the alien arrived, the vessel, and by vessel, the character of conveyance or name of transportation company should be given.

Declaration of Intention ~~and Certificate of Landing from Department of Commerce and Labor~~ filed this 14 day of May, 19

Clerk,

By ... Clerk

AFFIDAVIT OF WITNESSES

Common Pleas Court of Clearfield County

In the matter of the petition of Martin Julius Correll to be admitted a citizen of the United States of America.

[illegible]

County of Clearfield

[illegible] occupation Hotel Keeper, residing at [illegible]

and John [illegible] occupation Stationary Engineer, residing at [illegible]

each being severally, duly, and respectively sworn, deposes and says that he is a citizen of the United States of America; that he has personally known [illegible] Correll, the petitioner above mentioned, to be a resident of the United States for a period of at least five years continuously immediately preceding the date of filing his petition, and of the ~~Territory~~ State ~~District~~ in which the above-entitled application is made for a period of ..... years immediately preceding the date of filing his petition; and that he has personal knowledge that the said petitioner is a person of good moral character, attached to the principles of the Constitution of the United States, and that he is in every way qualified, in his opinion, to be admitted a citizen of the United States.

[illegible]

John C. Anderson

[SEAL.]

Subscribed and sworn to before me this 14 day of May, anno Domini 19

[illegible] Thompson, Prothonotary, Clerk,

By George K. [illegible], Deputy Prothonotary, Clerk.

11—2527

[OVER.]

IN THE MATTER OF THE PETITION OF

Martin Julius Correll

TO BE ADMITTED A CITIZEN OF THE UNITED STATES OF AMERICA.

Filed ....., 19.....

OATH OF ALLEGIANCE

I hereby declare, on oath, that I absolutely and entirely renounce and abjure all allegiance and fidelity to any foreign prince, potentate, state, or sovereignty, and particularly to Gustavus V the King of Sweden of which I have heretofore been a citizen/subject (and that I further renounce the title of ....., an order of nobility, which I have heretofore held); that I will support and defend the Constitution and laws of the United States of America against all enemies, foreign and domestic, and that I will bear true faith and allegiance to the same.

Martin J Correll

Subscribed and sworn to before me, in open Court, this 18 day of June, A. D. 1924

[SEAL.]

Roll B. Thompson, Clerk.

ORDER OF COURT ADMITTING PETITIONER

Upon consideration of the petition of Martin Julius Correll, and affidavits in support thereof, and further testimony taken in open Court, it is ordered that the said petitioner, who has taken the oath required by law, be, and hereby is, admitted to become a citizen of the United States of America, this 18th day of June, A. D. 1924.

(It is further ordered, upon consideration of the petition of the said ....., that his name be, and hereby is, changed to ....., under authority of the provisions of section 6 of an act entitled "An Act to establish a Bureau of Immigration and Naturalization, and to provide for a uniform rule for the naturalization of aliens throughout the United States," approved June 29, 1906.)

By the Court:

Allison A. Smith, Judge

Certificate of Naturalization, No. ....., issued on the ..... day of ....., A. D. 19.....

11—2527

No. 73

73

ORIGINAL

UNITED STATES OF AMERICA

Department of Commerce and Labor
BUREAU OF IMMIGRATION AND NATURALIZATION
DIVISION OF NATURALIZATION

PETITION FOR NATURALIZATION

Common Pleas Court of Clearfield County, Pa.

In the matter of the petition of Swan August Swanson to be admitted a citizen of the United States of America.

To the Common Pleas Court of Clearfield County, Pa.

The petition of Swan August Swanson respectfully shows:

First. My full name is Swan August Swanson

Second. My place of residence is ~~number~~ ~~street, city~~ town of Tyler ~~State Territory District~~ of Pa.

Third. My occupation is Miner

Fourth. I was born on the 14th day of November, anno Domini 1875, at Tuckenburg, Sweden

Fifth. I emigrated to the United States from Gottenburg, on or about the 11 day of May anno Domini 1902, and arrived at the port of New York, in the United States, on the vessel* Cymric

Sixth. I declared my intention to become a citizen of the United States on the 21st day of August, anno Domini 1903 at Clearfield Pa. in the Common Pleas Court of Clearfield County

Seventh. I am not married. ~~My wife's name is~~ ~~She was born in~~ ~~, and now resides at~~ ~~I have children, and the name, date and place of birth, and place of residence of each of said children is as follows:~~

Eighth. I am not a disbeliever in or opposed to organized government or a member of or affiliated with any organization or body of persons teaching disbelief in organized government. I am not a polygamist nor a believer in the practice of polygamy. I am attached to the principles of the Constitution of the United States, and it is my intention to become a citizen of the United States and to renounce absolutely and forever all allegiance and fidelity to any foreign prince, potentate, state, or sovereignty, and particularly to Gustavus V. King of Sweden of which at this time I am a ~~citizen~~ subject, and it is my intention to reside permanently in the United States.

Ninth. I am able to speak the English language.

Tenth. I have resided continuously in the United States of America for a term of five years at least immediately preceding the date of this petition, to wit, since the 21st day of May, anno Domini 1902, and in the State ~~Territory District~~ of Pennsylvania for one year at least next preceding the date of this petition, to wit, since the 25th day of May, anno Domini 1902.

Eleventh. I have not heretofore made petition for citizenship to any court. ~~I made petition for citizenship to the~~ ~~Court of~~ ~~at~~ ~~, on the~~ ~~day of~~ ~~, anno Domini 1~~ ~~, and the said petition was denied by the said Court for the following reasons and causes, to wit,~~ ~~, and the cause of such denial has since been cured or removed.~~

Attached hereto and made a part of this petition is my declaration of intention to become a citizen of the United States ~~and the certificate from the Department of Commerce and Labor~~ required by law. Wherefore your petitioner prays that he may be admitted a citizen of the United States of America.

Dated May 14, 1908

Swan August Swanson
(Signature of petitioner)

State of Pennsylvania
County of Clearfield } ss:

Swan August Swanson, being duly sworn, deposes and says that he is the petitioner in the above-entitled proceeding; that he has read the foregoing petition and knows the contents thereof; that the same is true of his own knowledge, except as to matters therein stated to be alleged upon information and belief, and that as to those matters he believes it to be true.

Subscribed and sworn to before me this 14th day of May, anno Domini 1908

[SEAL.]

Wolf Thompson, Prothonotary, ~~Clerk.~~

By George K. McGill, Deputy Prothonotary, ~~Clerk.~~

* If the alien arrived otherwise than by vessel, the character of conveyance or name of transportation company should be given.

Declaration of Intention ~~and Certificate of Landing from Department of Commerce and Labor~~ filed this 14th day of May, 1908

Wolf Thompson, Prothonotary, ~~Clerk.~~

By George K. McGill, Deputy Prothonotary, ~~Clerk.~~

AFFIDAVIT OF WITNESSES

Common Pleas Court of Clearfield County, Pa.

In the matter of the petition of Swan August Swanson to be admitted a citizen of the United States of America.

State of Pennsylvania
County of Clearfield } ss:

S. A. Wilson, occupation Hotel Keeper, residing at Bois, Pa.

and John A. Anderson, occupation Stationary Engineer, residing at Bois, Pa.

each being severally, duly, and respectively sworn, deposes and says that he is a citizen of the United States of America; that he has personally known Swan August Swanson, the petitioner above mentioned, to be a resident of the United States for a period of at least five years continuously immediately preceding the date of filing his petition, and of the State ~~Territory District~~ in which the above-entitled application is made for a period of five years immediately preceding the date of filing his petition; and that he has personal knowledge that the said petitioner is a person of good moral character, attached to the principles of the Constitution of the United States, and that he is in every way qualified, in his opinion, to be admitted a citizen of the United States.

S. A. Wilson
John A. Anderson

[SEAL.] Subscribed and sworn to before me this 14th day of May, anno Domini 1908

Wolf Thompson, Prothonotary, ~~Clerk.~~

By George K. McGill, Deputy Prothonotary, ~~Clerk.~~

11—2527

[OVER.]

IN THE MATTER OF THE PETITION OF

Martin Julius Correll

TO BE ADMITTED A CITIZEN OF THE UNITED STATES OF AMERICA.

Filed ....., 19.....

OATH OF ALLEGIANCE

I hereby declare, on oath, that I absolutely and entirely renounce and abjure all allegiance and fidelity to any foreign prince, potentate, state, or sovereignty, and particularly to Gustavus V *the* King *of* Sweden ..... *of which I have heretofore been a* citizen/subject *(and that I further renounce the title of* ....., *an order of nobility, which I have heretofore held); that I will support and defend the Constitution and laws of the United States of America against all enemies, foreign and domestic, and that I will bear true faith and allegiance to the same.*

Martin J Correll

[SEAL.]

Subscribed and sworn to before me, in open Court, this 18 *day of* June, *A. D. 1929*

Roll B. Thompson, *Clerk.*

ORDER OF COURT ADMITTING PETITIONER

Upon consideration of the petition of Martin Julius Correll, *and affidavits in support thereof, and further testimony taken in open Court, it is ordered that the said petitioner, who has taken the oath required by law, be, and hereby is, admitted to become a citizen of the United States of America, this* 18th *day of* June, *A. D. 1929*

(It is further ordered, upon consideration of the petition of the said ....., *that his name be, and hereby is, changed to* ....., *under authority of the provisions of section 6 of an act entitled "An Act to establish a Bureau of Immigration and Naturalization, and to provide for a uniform rule for the naturalization of aliens throughout the United States," approved June 29, 1906.)*

By the Court:

Allison B. Smith, *Judge*

Certificate of Naturalization, No. ....., *issued on the* ..... *day of* ....., *A. D. 19.....*

11—2527

No. 73

73

IGINAL

In the matter of [illegible] merica.

To the Common Pleas Court of Clearfield County, Pa.

The petition of Swan August Swanson respectfully shows:

First. My full name is Swan August Swanson

Second. My place of residence is ~~number~~ ~~street, city~~ town of Tyler

~~State Territory District~~ of Pa.

Third. My occupation is Miner

Fourth. I was born on the 14" day of Feb. [illegible], anno Domini 1877, at Jackrow [illegible] Sweden

Fifth. I emigrated to the United States from Gottenburg, on or about the 11 day of May anno Domini 1902, and arrived at the port of Mill Creek, in the United States, on the vessel* Cymric

Sixth. I declared my intention to become a citizen of the United States on the 21" day of August, anno Domini 1905 at Clearfield Pa. in the Common Pleas Court of Clearfield County

Seventh. I am ~~not~~ married. My ~~wife's name is~~ She ~~was born~~ in , ~~and now resides at~~ I have children, ~~and the name, date and place of birth, and place of residence of each of said children is as follows:~~

Eighth. I am not a disbeliever in or opposed to organized government or a member of or affiliated with any organization or body of persons teaching disbelief in organized government. I am not a polygamist nor a believer in the practice of polygamy. I am attached to the principles of the Constitution of the United States, and it is my intention to become a citizen of the United States and to renounce absolutely and forever all allegiance and fidelity to any foreign prince, potentate, state, or sovereignty, and particularly to Gustavus V. King of Sweden of which at this time I am a ~~citizen~~ subject, and it is my intention to reside permanently in the United States.

Ninth. I am able to speak the English language.

Tenth. I have resided continuously in the United States of America for a term of five years at least immediately preceding the date of this petition, to wit, since the 21" day of May, anno Domini 1902, and in the ~~State Territory District~~ of [illegible] for one year at least next preceding the date of this petition, to wit, since the 15" day of May, anno Domini 1905.

Eleventh. I have not heretofore made petition for citizenship to any court. ~~I made petition for citizenship to the~~ ~~Court of~~ at , on the day of , anno Domini 1 ~~and the said petition was denied by the said Court for the following reasons and causes, to wit:~~

, ~~and the cause of such denial has since been cured or removed.~~

~~And I have~~ Attached hereto and made a part of this petition is my declaration of intention to become a citizen of the United States ~~and the certificate from the Department of Commerce and Labor~~ required by law. Wherefore your petitioner prays that he may be admitted a citizen of the United States of America.

Dated May 14 , 1906

Swan August Swanson
(Signature of petitioner.)

State of Pennsylvania
County of Clearfield } ss:

Swan August Swanson, being duly sworn, deposes and says that he is the petitioner in the above-entitled proceeding; that he has read the foregoing petition and knows the contents thereof; that the same is true of his own knowledge, except as to matters therein stated to be alleged upon information and belief, and that as to those matters he believes it to be true.

Subscribed and sworn to before me this 14" day of May, anno Domini 1906

[SEAL.]

Joseph Thompson, Prothonotary, ~~Clerk.~~

By George K. McGill, Deputy Prothonotary, ~~Clerk.~~

* If the alien arrived otherwise than by vessel, the name of the conveyance or name of transportation company should be given.

Declaration of Intention ~~and Certificate of Landing from Department of Commerce and Labor~~ filed this 14" day of May, 1906

Joseph Thompson, Prothonotary, ~~Clerk.~~

By George K. McGill, Deputy Prothonotary, ~~Clerk.~~

AFFIDAVIT OF WITNESSES

Common Pleas Court of Clearfield County, Pa.

In the matter of the petition of Swan August Swanson to be admitted a citizen of the United States of America.

State of Pennsylvania
County of Clearfield } ss:

J. A. Allison occupation Hotel Keeper residing at Tyler, Pa.

and [illegible] occupation Attorney-at-Law residing at Tyler, Pa.

each being severally, duly, and respectively sworn, deposes and says that he is a citizen of the United States of America; that he has personally known Swan August Swanson the petitioner above mentioned, to be a resident of the United States for a period of at least five years continuously immediately preceding the date of filing his petition, and of the ~~State Territory District~~ in which the above-entitled application is made for a period of one year immediately preceding the date of filing his petition; and that he has personal knowledge that the said petitioner is a person of good moral character, attached to the principles of the Constitution of the United States, and that he is in every way qualified, in his opinion, to be admitted a citizen of the United States.

J. A. Allison

[illegible] Witnesses

[SEAL.] Subscribed and sworn to before me this 14 day of May, anno Domini 19

Joseph Thompson, Prothonotary

By George K. McGill, Deputy Prothonotary, ~~Clerk.~~

11—2527

[OVER.]

IN THE MATTER OF THE PETITION OF

Martin Julius Coorell

TO BE ADMITTED A CITIZEN OF THE UNITED STATES OF AMERICA.

Filed ....., 19.....

OATH OF ALLEGIANCE

I hereby declare, on oath, that I absolutely and entirely renounce and abjure all allegiance and fidelity to any foreign prince, potentate, state, or sovereignty, and particularly to Gustavus V *the* King *of* Sweden *of which I have heretofore been a citizen/subject (and that I further renounce the title of* ..... *, an order of nobility, which I have heretofore held); that I will support and defend the Constitution and laws of the United States of America against all enemies, foreign and domestic, and that I will bear true faith and allegiance to the same.*

Martin J Correll

Subscribed and sworn to before me, in open Court, this 18 *day of* June *, A. D. 1929*

[SEAL.]

Roll B Thompson, *Clerk.*

ORDER OF COURT ADMITTING PETITIONER

Upon consideration of the petition of Martin Julius Coorell *, and affidavits in support thereof, and further testimony taken in open Court, it is ordered that the said petitioner, who has taken the oath required by law, be, and hereby is, admitted to become a citizen of the United States of America, this* 18th *day of* June *, A. D. 1929.*

(It is further ordered, upon consideration of the petition of the said ..... *, that his name be, and hereby is, changed to* ..... *, under authority of the provisions of section 6 of an act entitled "An Act to establish a Bureau of Immigration and Naturalization, and to provide for a uniform rule for the naturalization of aliens throughout the United States," approved June 29, 1906.)*

By the Court:

Allison F Smith *Judge*

Certificate of Naturalization, No. ..... *, issued on the* ..... *day of* ....., *A. D. 19*.....

11—2527

No. 73

RIGINAL

United States of America,

COMMONWEALTH OF PENNSYLVANIA,

Clearfield County, ss:

BE IT REMEMBERED, that on this 21" day of August A. D. one thousand nine hundred and five S. A. Swanson an alien, being duly sworn before the Prothonotary of the Court of Common Pleas, in and for the county aforesaid, according to law, declares and says:

That he was born in Sweden on the 14 day of November A. D. 1877, whence he emigrated, and arrived at the port of New York, in the United States, on the 21 day of May A. D. 1902, and that it is bona fide his intention to become **A Citizen of the United States,** and to renounce forever all allegiance and fidelity to any foreign Prince, Potentate, State or Sovereignty whatever, and particularly to the sovereign of whom he is now a subject.

S A Swanson

CERTIFIED from the Records, this 21 day of August A. D. one thousand nine hundred and five

Roll B. Thompson
Prothonotary.

Per

Subscribed and sworn to before me this 21 day of May, anno Domini 19

[SEAL.]

Roll B Thompson, Prothonotary, ~~Clerk.~~

By George K McGill, Deputy Prothonotary, ~~Clerk.~~

* If the alien arrived otherwise than by vessel, the character of conveyance or name of transportation company should be given.

Declaration of Intention ~~and Certificate of Landing from Department of Commerce and Labor~~ filed this 14" day of May, 19

Roll B Thompson, Prothonotary, ~~Clerk.~~

By George K McGill, Deputy Prothonotary, ~~Clerk.~~

AFFIDAVIT OF WITNESSES

Common Pleas Court of Clearfield County, ss

In the matter of the petition of Swan August Swanson to be admitted a citizen of the United States of America.

State of Pennsylvania
County of Clearfield

S. A. Swanson, occupation Hotel Keeper, residing at Bois, Pa.

and John A. Anderson, occupation Stationary Engineer, residing at Bois, Pa.

each being severally, duly, and respectively sworn, deposes and says that he is a citizen of the United States of America; that he has personally known Swan August Swanson, the petitioner above mentioned, to be a resident of the United States for a period of at least five years continuously immediately preceding the date of filing his petition, and of the ~~Territory~~ State ~~District~~ in which the above-entitled application is made for a period of five years immediately preceding the date of filing his petition; and that he has personal knowledge that the said petitioner is a person of good moral character, attached to the principles of the Constitution of the United States, and that he is in every way qualified, in his opinion, to be admitted a citizen of the United States.

S. A. Swanson
John A. Anderson

[SEAL.] Subscribed and sworn to before me this 14 day of May, anno Domini 19

Roll B Thompson Prothonotary ~~Clerk.~~

By George K McGill, Deputy Prothonotary, ~~Clerk.~~

11—2527

[OVER.]

IN THE MATTER OF THE PETITION OF

.....

TO BE ADMITTED A CITIZEN OF THE UNITED STATES OF AMERICA.

Filed ....., 19.....

OATH OF ALLEGIANCE

I hereby declare, on oath, that I absolutely and entirely renounce and abjure all allegiance and fidelity to any foreign prince, potentate, state, or sovereignty, and particularly to ..... *the* ..... *of* ..... *of which I have heretofore been a* citizen / subject *(and that I further renounce the title of* ....., *an order of nobility, which I have heretofore held); that I will support and defend the Constitution and laws of the United States of America against all enemies, foreign and domestic, and that I will bear true faith and allegiance to the same.*

.....

Subscribed and sworn to before me, in open Court, this ..... *day of* ....., *A. D. 19*.....

[SEAL.]

....., *Clerk.*

ORDER OF COURT ADMITTING PETITIONER

Upon consideration of the petition of ....., *and affidavits in support thereof, and further testimony taken in open Court, it is ordered that the said petitioner, who has taken the oath required by law, be, and hereby is, admitted to become a citizen of the United States of America, this* 18 *day of* ....., *A. D. 19*.....

(It is further ordered, upon consideration of the petition of the said ....., *that his name be, and hereby is, changed to* ....., *under authority of the provisions of section 6 of an act entitled "An Act to establish a Bureau of Immigration and Naturalization, and to provide for a uniform rule for the naturalization of aliens throughout the United States," approved June 29, 1906.)*

By the Court:

....., *J.*

4.00 Paid

Certificate of Naturalization, No. ....., *issued on the* ..... *day of* ....., *A. D. 19*.....

11—2527

No. 74

ORIGINAL

BUREAU OF IMMIGRATION AND NATURALIZATION
DIVISION OF NATURALIZATION

PETITION FOR NATURALIZATION

Common Pleas Court of Clearfield County, Pa.

In the matter of the petition of John Chamez to be admitted a citizen of the United States of America.

To the Common Pleas Court of Clearfield County, Pa.:

The petition of John Chamez respectfully shows:

First. My full name is John Chamez

Second. My place of residence is ~~number~~ ~~street~~ ~~city~~ town of Morann

~~State~~ ~~Territory~~ ~~District~~ of Pennsylvania

Third. My occupation is Miner

Fourth. I was born on the — day of January, anno Domini 1882, at Chiapas, Austria

Fifth. I emigrated to the United States from Austria, on or about the 16 day of October anno Domini 1900, and arrived at the port of Baltimore, Md., in the United States on the vessel* Leon Amandus Larsen

Sixth. I declared my intention to become a citizen of the United States on the 4 day of December, anno Domini 1906 at Clearfield, Pa., in the Common Pleas Court of Clearfield County, Pa.

Seventh. I am Not married. ~~My wife's name is~~ ~~Her present place of residence is as follows~~

Eighth. I am not a disbeliever in or opposed to organized government or a member of or affiliated with any organization or body of persons teaching disbelief in organized government. I am not a polygamist nor a believer in the practice of polygamy. I am attached to the principles of the Constitution of the United States, and it is my intention to become a citizen of the United States and to renounce absolutely and forever all allegiance and fidelity to any foreign prince, potentate, state, or sovereignty, and particularly to Francis Joseph, Emperor of Austria of which at this time I am a ~~citizen~~ subject, and it is my intention to reside permanently in the United States.

Ninth. I am able to speak the English language.

Tenth. I have resided continuously in the United States of America for a term of five years at least immediately preceding the date of this petition, to wit, since the 5 day of October, anno Domini 1900, and in the ~~Territory~~ State of Pennsylvania for one year at least next preceding the date of this petition, to wit, since the 31 day of October, anno Domini 1906

Eleventh. I have not heretofore made petition for citizenship to any court. ~~I have made petition for citizenship to the~~ ~~Court of~~

Attached hereto and made a part of this petition is my declaration of intention to become a citizen of the United States ~~which was made on the ... day of ... 19..., in the ... Court of ...~~ as required by law. Wherefore your petitioner prays that he may be admitted a citizen of the United States of America.

Dated May 15 1907

John Chamez
Signature of petitioner

State of Pennsylvania,
County of Clearfield } ss:

I, John Chamez, being duly sworn, deposes and says that he is the petitioner in the above-entitled proceeding; that he has read the foregoing petition and knows the contents thereof; that the same is true of his own knowledge, except as to matters therein stated to be alleged upon information and belief, and that as to those matters he believes it to be true.

Subscribed and sworn to before me this 15 day of May, anno Domini 19

SEAL.]

Ira D. Thompson, Prothonotary, Clerk.
By George K. McGill, Deputy Prothonotary, Clerk.

* If the alien arrived otherwise than by vessel, the character of conveyance or name of transportation company should be given.

Declaration of Intention ~~of ... who arrived in the United States at the port of ... on the ... day of ... 19...~~ filed this 15 day of May, 1907

Ira D. Thompson, Prothonotary, Clerk,
By George K. McGill, Deputy Prothonotary, Clerk.

AFFIDAVIT OF WITNESSES

Common Pleas Court of Clearfield County, Pa.

In the matter of the petition of John Chamez to be admitted a citizen of the United States of America.

State of Pennsylvania
County of Clearfield } ss:

George K. McGill, occupation Miner, residing at Morann, Pa.
and John D. McGrath, occupation Attorney at Law, residing at Houtzdale, Pa.

each being severally, duly, and respectively sworn, deposes and says that he is a citizen of the United States of America; that he has personally known John Chamez, the petitioner above mentioned, to be a resident of the United States for a period of at least five years continuously immediately preceding the date of filing his petition, and of the ~~Territory~~ State ~~District~~ in which the above-entitled application is made for a period of five years immediately preceding the date of filing his petition; and that he has personal knowledge that the said petitioner is a person of good moral character, attached to the principles of the Constitution of the United States, and that he is in every way qualified, in his opinion, to be admitted a citizen of the United States.

George K. McGill
John D. McGrath

SEAL.] Subscribed and sworn to before me this 18 day of May, anno Domini 19

Ira D. Thompson, Prothonotary,
By George K. McGill, Deputy Prothonotary, Clerk.

11—2527

[OVER.]

IN THE MATTER OF THE PETITION OF

.....

TO BE ADMITTED A CITIZEN OF THE UNITED STATES OF AMERICA.

Filed ....., 19.....

OATH OF ALLEGIANCE

I hereby declare, on oath, that I absolutely and entirely renounce and abjure all allegiance and fidelity to any foreign prince, potentate, state, or sovereignty, and particularly to ..... the ..... of ..... of which I have heretofore been a citizen/subject (and that I further renounce the title of ....., an order of nobility, which I have heretofore held); that I will support and defend the Constitution and laws of the United States of America against all enemies, foreign and domestic, and that I will bear true faith and allegiance to the same.

.....

Subscribed and sworn to before me, in open Court, this ..... day of ....., A. D. 19.....

[SEAL.]

....., Clerk.

ORDER OF COURT ADMITTING PETITIONER

Upon consideration of the petition of , and affidavits in support thereof, and further testimony taken in open Court, it is ordered that the said petitioner, who has taken the oath required by law, be, and hereby is, admitted to become a citizen of the United States of America, this 18 day of , A. D. 19.....

(It is further ordered, upon consideration of the petition of the said , that his name be, and hereby is, changed to , under authority of the provisions of section 6 of an act entitled "An Act to establish a Bureau of Immigration and Naturalization, and to provide for a uniform rule for the naturalization of aliens throughout the United States," approved June 29, 1906.)

By the Court:

, J.

4.00 Paid

Certificate of Naturalization, No. , issued on the day of ....., A. D. 19.....

11—2577

No. 7[illegible]

74

ORIGINAL

74

In the matter [illegible] America.

To the Com[illegible]

The petition of John Chamer respectfully shows:

First. My full name is John Chamer

Second. My place of residence is ~~number~~ ~~street~~ ~~city~~ town of Morann

State ~~Territory~~ ~~District~~ of Pennsylvania

Third. My occupation is Miner

Fourth. I was born on the — day of January, anno Domini 1[illegible], at Olano, Austria

Fifth. I emigrated to the United States from Bremen, on or about the 16 day of October anno Domini 1900, and arrived at the port of Baltimore, Md., in the United States on the vessel* [illegible]

Sixth. I declared my intention to become a citizen of the United States on the 4 day of December, anno Domini 1[illegible] at Clearfield, Pa., in the Common Pleas Court of Clearfield County, Pa.

Seventh. I am not married. ~~My wife's name is~~ ~~She was born~~ ~~in~~ ~~, and now resides at~~ ~~I have~~ ~~children~~ ~~and the name, date and place of birth, and place of residence of each of said children is as follows:~~

Eighth. I am not a disbeliever in or opposed to organized government or a member of or affiliated with any organization or body of persons teaching disbelief in organized government. I am not a polygamist nor a believer in the practice of polygamy. I am attached to the principles of the Constitution of the United States, and it is my intention to become a citizen of the United States and to renounce absolutely and forever all allegiance and fidelity to any foreign prince, potentate, state, or sovereignty, and particularly to Francis Joseph, Emperor of Austria of which at this time I am a ~~citizen~~ subject, and it is my intention to reside permanently in the United States.

Ninth. I am able to speak the English language.

Tenth. I have resided continuously in the United States of America for a term of five years at least immediately preceding the date of this petition, to wit, since the 28 day of October, anno Domini 1900, and in the State ~~Territory~~ ~~District~~ of Pennsylvania for one year at least next preceding the date of this petition, to wit, since the 31 day of October, anno Domini 1900.

Eleventh. I have not heretofore made petition for citizenship to any court. ~~I made petition for citizenship to the~~ ~~at~~ ~~[illegible] day of~~ ~~Court of~~ ~~anno Domini [illegible] and the~~ ~~[illegible]~~ ~~, and the cause of such denial has since been cured or removed~~

Attached hereto and made a part of this petition is my declaration of intention to become a citizen of the United States ~~and the certificate from the Department of Commerce and Labor~~ required by law. Wherefore your petitioner prays that he may be admitted a citizen of the United States of America.

Dated May 18, 1908

John Chamer
Signature of petitioner

State of Pennsylvania
County of Clearfield
John Chamer, being duly sworn, deposes and says that he is the petitioner in the above-entitled proceeding; that he has read the foregoing petition and knows the contents thereof; that the same is true of his own knowledge, except as to matters therein stated to be alleged upon information and belief, and that as to those matters he believes it to be true.

Subscribed and sworn to before me this 18 day of May, anno Domini 19[illegible]

SEAL.]

Robt B Thompson, Prothonotary ~~Clerk~~

By George R McGill, Deputy Prothonotary ~~Clerk~~

* If the alien arrived otherwise than by vessel, the character of any vessel or name of transportation company should be given.

Declaration of Intention ~~and Certificate of Landing from Department of Commerce and Labor~~ filed this 18 day of May, 19[illegible]

Robt B Thompson, Prothonotary ~~Clerk~~

By George R McGill, Deputy Prothonotary ~~Clerk~~

AFFIDAVIT OF WITNESSES

Common Pleas Court of Clearfield County, Pa.

In the matter of the petition of John Chamer to be admitted a citizen of the United States of America.

State of Pennsylvania
County of Clearfield
George M Moore, occupation Miner, residing at Morann, Pa.
and John D. McGrath, occupation Attorney at Law, residing at Houtzdale, Pa.
each being severally, duly, and respectively sworn, deposes and says that he is a citizen of the United States of America; that he has personally known John Chamer, the petitioner above mentioned, to be a resident of the United States for a period of at least five years continuously immediately preceding the date of filing his petition, and of the State ~~Territory~~ ~~District~~ in which the above-entitled application is made for a period of five years immediately preceding the date of filing his petition; and that he has personal knowledge that the said petitioner is a person of good moral character, attached to the principles of the Constitution of the United States, and that he is in every way qualified, in his opinion, to be admitted a citizen of the United States.

George M. Moore
John D. McGrath

SEAL.]

Subscribed and sworn to before me this 18 day of May, anno Domini 19[illegible]

Robt B Thompson, Prothonotary ~~Clerk~~

By George R McGill, Deputy Prothonotary ~~Clerk~~

11—2527

[OVER.]

IN THE MATTER OF THE PETITION OF

.....

TO BE ADMITTED A CITIZEN OF THE UNITED STATES OF AMERICA.

Filed ....., 19.....

OATH OF ALLEGIANCE

I hereby declare, on oath, that I absolutely and entirely renounce and abjure all allegiance and fidelity to any foreign prince, potentate, state, or sovereignty, and particularly to ..... *the* ..... *of* ..... *of which I have heretofore been a* citizen/subject *(and that I further renounce the title of* ....., *an order of nobility, which I have heretofore held); that I will support and defend the Constitution and laws of the United States of America against all enemies, foreign and domestic, and that I will bear true faith and allegiance to the same.*

.....

Subscribed and sworn to before me, in open Court, this ..... *day of* ....., *A. D. 19*.....

[SEAL.]

....., *Clerk.*

ORDER OF COURT ADMITTING PETITIONER

Upon consideration of the petition of ....., *and affidavits in support thereof, and further testimony taken in open Court, it is ordered that the said petitioner, who has taken the oath required by law, be, and hereby is, admitted to become a citizen of the United States of America, this* 18 *day of* ....., *A. D. 19*.....

(It is further ordered, upon consideration of the petition of the said ....., *that his name be, and hereby is, changed to* ....., *under authority of the provisions of section 6 of an act entitled "An Act to establish a Bureau of Immigration and Naturalization, and to provide for a uniform rule for the naturalization of aliens throughout the United States," approved June 29, 1906.)*

By the Court:

..... *J*

[illegible]

By the Court,

4.00 Paid

Certificate of Naturalization, No. ....., *issued on the* ..... *day of* ....., *A. D. 19*.....

11—2527

No. 74

74

ORIGINAL

New Certificate 125792 2

Name John Chamer,

Age 28 years

Declaration of intention issued by clerk of Common Pleas court of Clearfield County,

vol. ____, page ____, on the 4 day of Dec., A.D. 1905

Petition filed on the 18 day of May, A.D. 1908 vol. ____, page ____

Name, age and place of residence of wife: not married

Names, ages and places of residence of minor children: ____

Date of order: June 17, 1908

Vol 4, page 74

John Chamer

(Signature of holder.)

United States

COMMONWEALTH O[F]

Clearfield C[o.]

BE IT REMEMBER[ED]

[I] [Ge]orge [Ki]ng

John [C]

Prothonotary of the Court of

declares and says:

That he was born in ____

the ____

emigrated, and arrived at th[e]

the 28

bona fide his intention to [become a citizen of the United States of America.]

renounce forever all allegian[ce]

whatever, and particularly t[o]

In the matter

To the

The petition

First. My

Second. My

State

of

Third. My

Fourth. I

Fifth. I am

anno Domini 19

Sixth. I de

at

Seventh. I

in

Eighth. I c

government. I ap

become a citizen o

permanently in

Ninth. I ar

Tenth. I h

the

preceding the dat

Eleventh. I

Attached he

require

Dated

day of ____

, A.D. one thousand nine hundred and ____

Prothonotary.

Per ____

organized

intention to

ticularly to

on to reside

, wit, since

t least next

Clerk of

Court of

Remarks

Records

the foregoing petiti

that as to those m

he has read

belief, and

Subscribed and sworn to before me this 18 day of May, anno Domini 19

[SEAL.]

By George K McGill Deputy Prothonotary, Clerk.

* If the alien arrived otherwise than by vessel, the character of conveyance or name of transportation company should be given.

Declaration of Intention filed this 18 day of May, 19

By George K McGill Deputy Prothonotary, Clerk.

AFFIDAVIT OF WITNESSES

Common Pleas Court of Clearfield County, ss.

In the matter of the petition of John Chamer to be admitted a citizen of the United States of America.

State of Pennsylvania

County of Clearfield

George W. McGrath, occupation Atty, residing at Clearfield, Pa.

and [illegible] occupation Attorney at Law, residing at Clearfield, Pa.

each being severally, duly, and respectively sworn, deposes and says that he is a citizen of the United States of America; that he has personally known [illegible], the petitioner above mentioned, to be a resident of the United States for a period of at least five years continuously immediately preceding the date of filing his petition, and of the State in which the above-entitled application is made for a period of [illegible] years immediately preceding the date of filing his petition; and that he has personal knowledge that the said petitioner is a person of good moral character, attached to the principles of the Constitution of the United States, and that he is in every way qualified, in his opinion, to be admitted a citizen of the United States.

George W. McGrath

[SEAL.]

Subscribed and sworn to before me this 18 day of May, anno Domini 19

By George K McGill Deputy Prothonotary, Clerk.

11—2527

[OVER.]

IN THE MATTER OF THE PETITION OF

.....

TO BE ADMITTED A CITIZEN OF THE UNITED STATES OF AMERICA.

Filed ....., 19.....

OATH OF ALLEGIANCE

I hereby declare, on oath, that I absolutely and entirely renounce and abjure all allegiance and fidelity to any foreign prince, potentate, state, or sovereignty, and particularly to ..... the ..... of ..... of which I have heretofore been a citizen subject (and that I further renounce the title of ....., an order of nobility, which I have heretofore held); that I will support and defend the Constitution and laws of the United States of America against all enemies, foreign and domestic, and that I will bear true faith and allegiance to the same.

.....

Subscribed and sworn to before me, in open Court, this ..... day of ....., A. D. 19....

[SEAL.]

....., *Clerk.*

ORDER OF COURT ADMITTING PETITIONER

Upon consideration of the petition of , *and affidavits in support thereof, and further testimony taken in open Court, it is ordered that the said petitioner, who has taken the oath required by law, be, and hereby is, admitted to become a citizen of the United States of America, this* 18 *day of* , *A. D. 19.....*

(It is further ordered, upon consideration of the petition of the said , *that his name be, and hereby is, changed to* , *under authority of the provisions of section 6 of an act entitled "An Act to establish a Bureau of Immigration and Naturalization, and to provide for a uniform rule for the naturalization of aliens throughout the United States," approved June 29, 1906.)*

By the Court:

, *J*

4.00 Paid

Certificate of Naturalization, No. ....., *issued on the* ..... *day of* ....., *A. D. 19.....*

11—2547

No. 74

74

ORIGINAL

United States of America,

COMMONWEALTH OF PENNSYLVANIA,

Clearfield County, ss.

BE IT REMEMBERED, that on this Fourth day of December A.D. one thousand nine hundred and five John Chamer an alien, being duly sworn before the Prothonotary of the Court of Common Pleas, in and for the county aforesaid, according to law, declares and says:

That he was born in Austria Hungary on the day of Jan A.D. 1882, whence he emigrated, and arrived at the port of Delphina Md., in the United States, on the 28 day of Oct. A.D. 1900, and that it is bona fide his intention to become A CITIZEN OF THE UNITED STATES, and to renounce forever all allegiance and fidelity to any foreign Prince, Potentate, State or Sovereignty whatever, and particularly to the sovereign of whom he is now a subject.

John Chamer

CERTIFIED from the Records, this 4 day of Dec A.D. one thousand nine hundred and five

Jos B Thompson, Prothonotary.

Per

Subscribed and sworn to before me this 18 day of May, anno Domini 19

SEAL.]

Jos B Thompson, Prothonotary, ~~Clerk~~

By George K McGill, Deputy Prothonotary ~~Clerk~~.

* If the alien arrived otherwise than by vessel, the character of conveyance or name of transportation company should be given.

Declaration of Intention ~~and Certificate of Landing from Department of Commerce and Labor~~ filed this 18 day of May, 19

Jos B Thompson, Prothonotary, ~~Clerk~~

By George K McGill, Deputy Prothonotary ~~Clerk~~.

AFFIDAVIT OF WITNESSES

In the matter of the petition of John Chamer to be admitted a citizen of the United States of America.

Common Pleas Court of Clearfield County, Pa.

State of Pennsylvania

County of Clearfield

George M. Murray, occupation Mine, residing at Mount Pa.

and John B. McGrath, occupation Attorney at Law, residing at Houtzdale, Pa.

each being severally, duly, and respectively sworn, deposes and says that he is a citizen of the United States of America; that he has personally known John Chamer, the petitioner above mentioned, to be a resident of the United States for a period of at least five years continuously immediately preceding the date of filing his petition, and of the State ~~Territory~~ ~~District~~ in which the above-entitled application is made for a period of five years immediately preceding the date of filing his petition; and that he has personal knowledge that the said petitioner is a person of good moral character, attached to the principles of the Constitution of the United States, and that he is in every way qualified, in his opinion, to be admitted a citizen of the United States.

George M. Murray

John B McGrath

SEAL.]

Subscribed and sworn to before me this 18 day of May, anno Domini 19

Jos B Thompson, Prothonotary ~~Clerk~~

By George K McGill, Deputy Prothonotary, ~~Clerk~~.

11—2527

[OVER.]

IN THE MATTER OF THE PETITION OF

John Chamer

TO BE ADMITTED A CITIZEN OF THE UNITED STATES OF AMERICA.

Filed May 18", 1908.

OATH OF ALLEGIANCE

I hereby declare, on oath, that I absolutely and entirely renounce and abjure all allegiance and fidelity to any foreign prince, potentate, state, or sovereignty, and particularly to Francis Joseph *the* Emperor *of* Austria *of which I have heretofore been a* ~~citizen~~ subject *(~~and that I further renounce the title of~~ ..., ~~an order of nobility, which I have heretofore held~~), that I will support and defend the Constitution and laws of the United States of America against all enemies, foreign and domestic, and that I will bear true faith and allegiance to the same.*

John Chamer

[SEAL.]

Subscribed and sworn to before me, in open Court, this 17 *day of* June *, A. D. 1910.*

Roll B. Thompson, *Clerk.*

ORDER OF COURT ADMITTING PETITIONER

Upon consideration of the petition of John Chamer *, and affidavits in support thereof, and further testimony taken in open Court, it is ordered that the said petitioner, who has taken the oath required by law, be, and hereby is, admitted to become a citizen of the United States of America, this* 17 *day of* June *, A. D. 1910.*

(It is further ordered, upon consideration of the petition of the said ..., that his name be, and hereby is, changed to ..., under authority of the provisions of section 6 of an act entitled "An Act to establish a Bureau of Immigration and Naturalization, and to provide for a uniform rule for the naturalization of aliens throughout the United States," approved June 29, 1906.)

By the Court:

[illegible]

Certificate of Naturalization, No. 125792 *, issued on the* 17 *day of* June *, A. D. 1910.*

11—2527

No. 75

75

INAL

UNITED STATES OF AMERICA

Department of Commerce and Labor
BUREAU OF IMMIGRATION AND NATURALIZATION
DIVISION OF NATURALIZATION

PETITION FOR NATURALIZATION

Common Pleas Court of Clearfield County, Pa.

In the matter of the petition of Arthur Virgil Thomas to be admitted a citizen of the United States of America.

To the Common Pleas Court of Clearfield County, Pa.:

The petition of Arthur Virgil Thomas respectfully shows:

First. My full name is Arthur Virgil Thomas

Second. My place of residence is number ..... street, city town of Morrisdale Mines

State ~~Territory District~~ of Pennsylvania

Third. My occupation is Miner

Fourth. I was born on the 1st day of April, anno Domini 1886, at La Bergerie, Province of Liege

Fifth. I emigrated to the United States from Antwerp, on or about the 21st day of April anno Domini 1903, and arrived at the port of Philadelphia, in the United States, on the vessel* Pretorian

Sixth. I declared my intention to become a citizen of the United States on the 1st day of May, anno Domini 1906, at Clearfield, Pa., in the Common Pleas Court of Clearfield County, Pa.

Seventh. I am married. My wife's name is Celine Dejardin She was born in Belgium, and now resides at Morrisdale Mines, Pa. I have 5 children, and the name, date and place of birth, and place of residence of each of said children is as follows:

Arthur Adelson - 21 Dec 1912 Belgium Morrisdale Mines, Pa.
Sylvona Celine 11 Jan 1916 Belgium Shanktown, Indiana Co., Pa
Oswald 15 Jan 1859 Belgium, Morrisdale Mines, Pa.
Oscar 24 March, 1910 - Belgium, Morrisdale Mines, Pa. Sworn 4 July 1912, Belgium, Morrisdale Mines Pa

Eighth. I am not a disbeliever in or opposed to organized government or a member of or affiliated with any organization or body of persons teaching disbelief in organized government. I am not a polygamist nor a believer in the practice of polygamy. I am attached to the principles of the Constitution of the United States, and it is my intention to become a citizen of the United States and to renounce absolutely and forever all allegiance and fidelity to any foreign prince, potentate, state, or sovereignty, and particularly to Leopold II King of Belgium of which at this time I am a ~~citizen~~ subject, and it is my intention to reside permanently in the United States.

Ninth. I am able to speak the English language.

Tenth. I have resided continuously in the United States of America for a term of five years at least immediately preceding the date of this petition, to wit, since the 1st day of May, anno Domini 1906, and in the ~~Territory~~ State ~~District~~ of Pennsylvania for one year at least next preceding the date of this petition, to wit, since the 4th day of May anno Domini 1907

Eleventh. I have not heretofore made petition for citizenship to any court ~~in the following manner and form, to wit:~~

~~That my petition was filed in the office of the Clerk of the~~ ~~Court, at~~ ~~Term, 19~~ ~~and upon examination was found~~ ~~to be not entitled to citizenship, and my petition was dismissed~~

Attached hereto and made a part of this petition is my declaration of intention to become a citizen of the United States ~~and the certificate required by law.~~ Wherefore your petitioner prays that he may be admitted a citizen of the United States of America.

Dated May 23rd, 1907

Arthur Virgil Thomas
(Signature of petitioner.)

State of Pennsylvania
County of Clearfield } ss.

Arthur Virgil Thomas, being duly sworn, deposes and says that he is the petitioner in the above-entitled proceeding; that he has read the foregoing petition and knows the contents thereof; that the same is true of his own knowledge, except as to matters therein stated to be alleged upon information and belief, and that as to those matters he believes it to be true.

Subscribed and sworn to before me this 23rd day of May, anno Domini 1907

[SEAL.]

Geo. B. Thompson, Prothonotary, Clerk.
By Geo. K. McGall, Deputy Prothonotary, Clerk.

* If the alien arrived otherwise than by vessel, the character of conveyance or name of transportation company should be given.

Declaration of Intention ~~of petitioner and order~~ filed this 23rd day of May, 19

Geo. B. Thompson, Prothonotary, Clerk.
By Geo. K. McGall, Deputy Prothonotary, Clerk.

AFFIDAVIT OF WITNESSES

Common Pleas Court of Clearfield County, Pa.

In the matter of the petition of Arthur Virgil Thomas to be admitted a citizen of the United States of America.

State of Pennsylvania
County of Clearfield } ss.

Frank G. Fiscus, occupation Miner, residing at Morrisdale Mines, Pa.
and Jonathan Kaye, occupation Miner, residing at Shanktown, Indiana Co., Pa

each being severally, duly, and respectively sworn, deposes and says that he is a citizen of the United States of America; that he has personally known Arthur Virgil Thomas, the petitioner above mentioned, to be a resident of the United States for a period of at least five years continuously immediately preceding the date of filing his petition, and of the ~~Territory~~ State ~~District~~ in which the above-entitled application is made for a period of ..... years immediately preceding the date of filing his petition; and that he has personal knowledge that the said petitioner is a person of good moral character, attached to the principles of the Constitution of the United States, and that he is in every way qualified, in his opinion, to be admitted a citizen of the United States.

Frank G. Fiscus
his
Jonathan X Kaye.
mark

[SEAL.] Subscribed and sworn to before me this 23rd day of May, anno Domini 1907

Geo. B. Thompson, Prothonotary, Clerk.
By Geo. K. McGall, Deputy Prothonotary, Clerk.

11—2527

[OVER.]

IN THE MATTER OF THE PETITION OF

John Chamer

TO BE ADMITTED A CITIZEN OF THE UNITED STATES OF AMERICA.

Filed May 18, 1908.

OATH OF ALLEGIANCE

I hereby declare, on oath, that I absolutely and entirely renounce and abjure all allegiance and fidelity to any foreign prince, potentate, state, or sovereignty, and particularly to Francis Joseph *the* Emperor *of* Austria *of which I have heretofore been a* ~~citizen~~ subject *(~~and that I further renounce the title of~~ ..., ~~an order of nobility, which I have heretofore held~~), that I will support and defend the Constitution and laws of the United States of America against all enemies, foreign and domestic, and that I will bear true faith and allegiance to the same.*

John Chamer

Subscribed and sworn to before me, in open Court, this 17 *day of* June, *A. D. 1910.*

[SEAL.]

Roll B. Thompson, *Clerk.*

ORDER OF COURT ADMITTING PETITIONER

Upon consideration of the petition of John Chamer *, and affidavits in support thereof, and further testimony taken in open Court, it is ordered that the said petitioner, who has taken the oath required by law, be, and hereby is, admitted to become a citizen of the United States of America, this* 17 *day of* June *, A. D. 1910.*

(It is further ordered, upon ~~consideration of the petition of the said~~ ..., that his name be, and hereby is, changed to ..., under authority of the provisions of section 6 of an act entitled "An Act to establish a Bureau of Immigration and Naturalization, and to provide for a uniform rule for the naturalization of aliens throughout the United States," approved June 29, 1906.

By the Court:

[illegible]

Certificate of Naturalization, No. 125792, *issued on the* 17 *day of* June, *A. D. 1910.*

11—2527

No. 75

75

IGINAL

In the matter of the petition of Arthur Leslie Thomas to be admitted a citizen of the United States of America.

To the Common Pleas Court of Clearfield County, Pa.:

The petition of Arthur Leslie Thomas respectfully shows:

First. My full name is Arthur Leslie Thomas

Second. My place of residence is ~~number~~ street, ~~city~~ town of Mooresdale Mines

~~State~~ ~~Territory~~ ~~District~~ of Pennsylvania

Third. My occupation is Miner

Fourth. I was born on the 1st day of April, anno Domini 1880, at La Louviere Province of Hainaut

Fifth. I emigrated to the United States from Antwerp, on or about the 21st day of May anno Domini 1903, and arrived at the port of New York, in the United States, on the vessel* Zeeland

Sixth. I declared my intention to become a citizen of the United States on the 1st day of May, anno Domini 1906, at Clearfield, Pa., in the Common Pleas Court of Clearfield County, Pa.

Seventh. I am married. My wife's name is Celine She was born in Belgium, and now resides at Mooresdale Mines, Pa. I have 5 children, and the name, date and place of birth, and place of residence of each of said children is as follows:

Arthur Gustave 21 Dec 1902 Belgium Mooresdale Mines Pa.
Thora Celine 11 Jan 1904 Belgium Shanktown, Indiana Co, Pa
Oswald 15th January 1899 Belgium, Mooresdale Mines, Pa.
Celine 24th March, 1910 Belgium, Mooresdale Mines, Pa. Born 1st July 1912 Belgium, Mooresdale Mines Pa

Eighth. I am not a disbeliever in or opposed to organized government or a member of or affiliated with any organization or body of persons teaching disbelief in organized government. I am not a polygamist nor a believer in the practice of polygamy. I am attached to the principles of the Constitution of the United States, and it is my intention to become a citizen of the United States and to renounce absolutely and forever all allegiance and fidelity to any foreign prince, potentate, state, or sovereignty, and particularly to Leopold II King of Belgium of which at this time I am a ~~citizen~~ subject; and it is my intention to reside permanently in the United States.

Ninth. I am able to speak the English language.

Tenth. I have resided continuously in the United States of America for a term of five years at least immediately preceding the date of this petition, to wit, since the 1st day of May, anno Domini 1906, and in the ~~State~~ ~~Territory~~ ~~District~~ of Pennsylvania for one year at least next preceding the date of this petition, to wit, since the 4th day of May, anno Domini 1907

Eleventh. I have not heretofore made petition for citizenship to any court ~~in the United States of America and the reason of such refusal is as follows~~

~~Wherefore I pray that I may be admitted a citizen of the United States of America.~~

Attached hereto and made a part of this petition is my declaration of intention to become a citizen of the United States ~~and the reason of such refusal is as follows~~ ~~as required by law.~~ Wherefore your petitioner prays that he may be admitted a citizen of the United States of America.

Dated May 23rd, 1910

Arthur Leslie Thomas
Signature of petitioner

State of Pennsylvania
County of Clearfield } ss:

Arthur Leslie Thomas, being duly sworn, deposes and says that he is the petitioner in the above-entitled proceeding; that he has read the foregoing petition and knows the contents thereof; that the same is true of his own knowledge, except as to matters therein stated to be alleged upon information and belief, and that as to those matters he believes it to be true.

Subscribed and sworn to before me this 23rd day of May, anno Domini 1910

[SEAL.]

Harry B. Thompson, Prothonotary, ~~Clerk.~~

By George K. McGee, Deputy Prothonotary, ~~Clerk.~~

* If the alien arrived otherwise than by vessel, the character of conveyance or name of transportation company should be given.

Declaration of Intention ~~of Arthur Leslie Thomas~~ filed this 23rd day of May, 1910

Harry B. Thompson, Prothonotary, ~~Clerk.~~

By George K. McGee, Deputy Prothonotary, ~~Clerk.~~

AFFIDAVIT OF WITNESSES

Common Pleas Court of Clearfield County, Pa.

In the matter of the petition of Arthur Leslie Thomas to be admitted a citizen of the United States of America.

State of Pennsylvania
County of Clearfield } ss:

John E. Gill occupation Miner residing at Mooresdale, Pa.
and Jonathan Kaye occupation Miner residing at Shanktown, Indiana Co, Pa.

each being severally, duly, and respectively sworn, deposes and says that he is a citizen of the United States of America; that he has personally known Arthur Leslie Thomas, the petitioner above mentioned, to be a resident of the United States for a period of at least five years continuously immediately preceding the date of filing his petition, and of the ~~State~~ ~~Territory~~ ~~District~~ in which the above-entitled application is made for a period of * years immediately preceding the date of filing his petition; and that he has personal knowledge that the said petitioner is a person of good moral character, attached to the principles of the Constitution of the United States, and that he is in every way qualified, in his opinion, to be admitted a citizen of the United States.

John E. Gill
his
Jonathan X Kaye
mark

[SEAL.] Subscribed and sworn to before me this 23rd day of May, anno Domini 1910

Harry B. Thompson, Prothonotary, ~~Clerk.~~

By George K. McGee, Deputy Prothonotary, ~~Clerk.~~

11—2527

[OVER.]

No. 75

IN THE MATTER OF THE PETITION OF

John Chaconas.

TO BE ADMITTED A CITIZEN OF THE UNITED STATES OF AMERICA.

Filed May 18", 1908.

OATH OF ALLEGIANCE

I hereby declare, on oath, that I absolutely and entirely renounce and abjure all allegiance and fidelity to any foreign prince, potentate, state, or sovereignty, and particularly to Francis Joseph the Emperor of Austria, of which I have heretofore been a citizen/subject ~~(and that I further renounce the title of ..... an order of nobility, which I have heretofore held),~~ that I will support and defend the Constitution and laws of the United States of America against all enemies, foreign and domestic, and that I will bear true faith and allegiance to the same.

John Chaconas

Subscribed and sworn to before me, in open Court, this 17 day of June, A. D. 1910.

[SEAL.]

Roel B. Thompson, Clerk.

ORDER OF COURT ADMITTING PETITIONER

Upon consideration of the petition of John Chaconas and affidavits in support thereof, and further testimony taken in open Court, it is ordered that the said petitioner, who has taken the oath required by law, be, and hereby is, admitted to become a citizen of the United States of America, this 17 day of June, A. D. 1910.

~~(It is further ordered, upon consideration of the petition of the said ....., that his name be, and hereby is, changed to ....., under authority of the provisions of section 6 of an act entitled "An Act to establish a Bureau of Immigration and Naturalization, and to provide for a uniform rule for the naturalization of aliens throughout the United States," approved June 29, 1906.~~

By the Court:

Certificate of Naturalization, No. 125792, issued on the 17 day of June, A. D. 1910.

11—2577

No. 75

75

IIGINAL

Naturalization 14347 7

Name Arthur Virgle Thomas

Age 49 years

Declaration of Intention issued by clerk of Cleanfield court of Common Pleas

vol. ____ page ____ on the ____ day of ____ A.D. 19__

Petition filed on the 23 day of May A.D. 1908 vol. 1 page 75

Name, age and place of residence of wife: ____ day of

Celma

47 years

Monadnock Mines

Names, ages and places of residence of minor children: Arthur Adelew (Aug 5 1884) Monadnock Mines

Joshua Celia Jan 11 1886 Monadnock Mines

Oswald Jan 15 1889 " "

Celia Mch 24 1890 " "

Philip July 6 1892 " "

Date of order: May 23 1909

Vol. 1 page 75

Arthur Virgle Thomas Thomas

(Signature of holder.)

United

COMMON

In the matter of

To the Comm

The petition of

First. My full

Second. My pl

State Territory of District

Third. My occ

Fourth. I was

Fifth. I emig

anno Domini 190

Sixth. I decla

at

Seventh. I am

in

and the name, date

Arthur

Thora

Oswald

Celia

Eighth. I am

government. I am

became a citizen of

permanently in the

Ninth. I am

Tenth. I have

the 1 day

preceding the date o

Eleventh. I

Attached hereto

and Affidavit required

Dated

State o

Coh

the foregoing petitio

that as to those mat

BE IT R

Mayo

Arthur

Prothonotary o

declares and sa

That he

the Jan

emigrated, and

the Jan

bona fide his

renounce forev

whatever, and

nerica.

day of

sworn before the

ccording to law,

on

was born

children.

20, whence he

United States, on

, and that it is

ATES, and to

te or Sovereignty

at, since

ext next

he Records, this

first day of May

A.D. one thousand nine hundred and five

Lewis Thompson, Prothonotary.

Per

has read

lief, and

Subscribed and sworn to before me this 23 day of May, anno Domini 19

SEAL.]

Lewis Thompson, Prothonotary, Clerk.

By George K. McGee, Deputy Prothonotary, Clerk.

* If the alien arrived otherwise than by vessel, the character of conveyance, name of transportation company should be given.

Declaration of Intention filed this 23 day of May, 19

Lewis Thompson, Prothonotary, Clerk.

By George K. McGee, Deputy Prothonotary, Clerk.

AFFIDAVIT OF WITNESSES

Common Pleas Court of Clearfield County, Pa.

In the matter of the petition of Arthur Virgle Thomas to be admitted a citizen of the United States of America.

State of Pennsylvania, } ss.

County of Clearfield }

John A. Gleed, occupation Miner, residing at Monadnock Mines, Pa.

and Jonathan Mayo, occupation Miner, residing at Monadnock, Indiana Co., Pa.

each being severally, duly, and respectively sworn, deposes and says that he is a citizen of the United States of America; that he has personally known Arthur Virgle Thomas, the petitioner above mentioned, to be a resident of the United States for a period of at least five years continuously immediately preceding the date of filing his petition, and of the State Territory District in which the above-entitled application is made for a period of ____ years immediately preceding the date of filing his petition; and that he has personal knowledge that the said petitioner is a person of good moral character, attached to the principles of the Constitution of the United States, and that he is in every way qualified, in his opinion, to be admitted a citizen of the United States.

Subscribed and sworn to before me this 23 day of May, anno Domini 19

SEAL.]

Lewis Thompson, Prothonotary, Clerk.

By George K. McGee, Deputy Prothonotary, Clerk.

11—2927

[OVER.]

No. 75

IN THE MATTER OF THE PETITION OF

John Chaconas.

TO BE ADMITTED A CITIZEN OF THE UNITED STATES OF AMERICA.

Filed May 18", 1910.

OATH OF ALLEGIANCE

I hereby declare, on oath, that I absolutely and entirely renounce and abjure all allegiance and fidelity to any foreign prince, potentate, state, or sovereignty, and particularly to Francis Joseph the Emperor of Austria, of which I have heretofore been a ~~citizen~~ subject ~~(and that I further renounce the title of ..... , an order of nobility, which I have heretofore held),~~ that I will support and defend the Constitution and laws of the United States of America against all enemies, foreign and domestic, and that I will bear true faith and allegiance to the same.

John Chaconas

Subscribed and sworn to before me, in open Court, this 17 day of June, A. D. 1910.

[SEAL.]

Roel B. Thompson, Clerk.

ORDER OF COURT ADMITTING PETITIONER

Upon consideration of the petition of John Chaconas and affidavits in support thereof, and further testimony taken in open Court, it is ordered that the said petitioner, who has taken the oath required by law, be, and hereby is, admitted to become a citizen of the United States of America, this 17 day of June, A. D. 1910.

~~(It is further ordered, upon consideration of the petition of the said ..... , that his name be, and hereby is, changed to ..... , under authority of the provisions of section 6 of an act entitled "An Act to establish a Bureau of Immigration and Naturalization, and to provide for a uniform rule for the naturalization of aliens throughout the United States," approved June 29, 1906.)~~

By the Court:

Certificate of Naturalization, No. 125792, issued on the 17 day of June, A. D. 1910.

11—2527

No. 75

75

United States of America,

COMMONWEALTH OF PENNSYLVANIA,

Clearfield County, ss.

BE IT REMEMBERED, that on this First day of May A. D. one thousand nine hundred and five Arthur Virgile Thomas an alien, being duly sworn before the Prothonotary of the Court of Common Pleas, in and for the county aforesaid, according to law, declares and says:

That he was born in Delaware on the first day of April A. D. 1860, whence he emigrated, and arrived at the port of New York, in the United States, on the first day of May A. D. 1903, and that it is bona fide his intention to become A CITIZEN OF THE UNITED STATES, and to renounce forever all allegiance and fidelity to any foreign Prince, Potentate, State or Sovereignty whatever, and particularly to the sovereign of whom he is now a subject.

× Arthur Virgile Thomas

CERTIFIED from the Records, this first day of May A. D. one thousand nine hundred and five

Rob't B. Thompson, Prothonotary.

Per [illegible]

Subscribed and sworn to before me this 3 day of May, anno Domini 19 05

[SEAL.] Rob't B. Thompson, Prothonotary, Clerk.

By George K. McGill, Deputy Prothonotary, Clerk.

* If the alien arrived otherwise than by vessel, the character of conveyance or name of transportation company should be given.

Declaration of Intention filed this 3 day of May, 19 05

Rob't B. Thompson, Prothonotary, Clerk.

By George K. McGill, Deputy Prothonotary, Clerk.

AFFIDAVIT OF WITNESSES

Common Pleas Court of Clearfield County, Pa.

In the matter of the petition of Arthur Virgile Thomas to be admitted a citizen of the United States of America.

State of Pennsylvania, County of Clearfield, ss:

J. M. Gill, occupation Notary Public, residing at Clearfield, Pa.

and Jonathan Kaye, occupation Miner, residing at Shelocta, Indiana County, Pa.

each being severally, duly, and respectively sworn, deposes and says that he is a citizen of the United States of America; that he has personally known Arthur Virgile Thomas, the petitioner above mentioned, to be a resident of the United States for a period of at least five years continuously immediately preceding the date of filing his petition, and of the State/Territory/District in which the above-entitled application is made for a period of one year immediately preceding the date of filing his petition; and that he has personal knowledge that the said petitioner is a person of good moral character, attached to the principles of the Constitution of the United States, and that he is in every way qualified, in his opinion, to be admitted a citizen of the United States.

Arthur Virgile Thomas

his Jonathan × Kaye

mark

[SEAL.] Subscribed and sworn to before me this 3 day of May, anno Domini 19 05

Rob't B. Thompson, Prothonotary, Clerk.

By George K. McGill, Deputy Prothonotary, Clerk.

11—2527 [OVER.]

IN THE MATTER OF THE PETITION OF

Arthur Virgil Thomas

TO BE ADMITTED A CITIZEN OF THE UNITED STATES OF AMERICA.

Filed Febry 23, 1909

OATH OF ALLEGIANCE

I hereby declare, on oath, that I absolutely and entirely renounce and abjure all allegiance and fidelity to any foreign prince, potentate, state, or sovereignty, and particularly to Leopold *the* II *King of* Belgium, *of which I have heretofore been a ~~citizen~~ subject (and that I further renounce the title of* ..... *, an order of nobility, which I have heretofore held); that I will support and defend the Constitution and laws of the United States of America against all enemies, foreign and domestic, and that I will bear true faith and allegiance to the same.*

Arthur Virgil Thomas

Subscribed and sworn to before me, in open Court, this 7 *day of* Oct. *, A. D. 1908*

[SEAL.]

Robt B. Thompson, *Clerk.*

ORDER OF COURT ADMITTING PETITIONER

Upon consideration of the petition of Arthur Virgil Thomas *, and affidavits in support thereof, and further testimony taken in open Court, it is ordered that the said petitioner, who has taken the oath required by law, be, and hereby is, admitted to become a citizen of the United States of America, this* 23rd *day of* February *, A. D. 1909.*

(It is further ordered, upon consideration of the petition of the said ..... *, that his name be, and hereby is, changed to* ..... *, under authority of the provisions of section 6 of an act entitled "An Act to establish a Bureau of Immigration and Naturalization, and to provide for a uniform rule for the naturalization of aliens throughout the United States," approved June 29, 1906.)*

By the Court:

Allison C. Smith *Judge.*

Certificate of Naturalization, No. 14347 *, issued on the* 23 *day of* Feb *, A. D. 1909*

11—2527

No. 76

IGINAL

UNI... ...RICA

Department of Commerce and Labor
BUREAU OF IMMIGRATION AND NATURALIZATION
DIVISION OF NATURALIZATION

PETITION FOR NATURALIZATION

Common Pleas Court of Clearfield County, Pa

In the matter of the petition of Paul John Zsifcsak to be admitted a citizen of the United States of America.

To the Common Pleas Court of Clearfield County, Pa.:

The petition of Paul John Zsifcsak respectfully shows:

First. My full name is Paul John Zsifcsak

Second. My place of residence is ~~number~~ ~~street~~, ~~city~~ town of Moran

State ~~Territory~~ ~~District~~ of Pennsylvania

Third. My occupation is Stone Mason and Brick Lay

Fourth. I was born on the 10 day of January, anno Domini 1868, at Wallendorf, Austria

Fifth. I emigrated to the United States from Bremen, on or about the 21 day of February anno Domini 1899, and arrived at the port of New York, in the United States, on the vessel* Trave

Sixth. I declared my intention to become a citizen of the United States on the 6 day of March, anno Domini 1905 at Bellefonte, Pa. in the Common Pleas Court of Centre County, Pa.

Seventh. I am married. My wife's name is Mary She was born in Austria, and now resides at Moran I have ~~one~~ child~~ren~~, and the name, date and place of birth, and place of residence of each of said children is as follows:

Paul John Zsifcsak, Jr, May 11, 1905 - Osceola, Pa, Moran, Pa.

Eighth. I am not a disbeliever in or opposed to organized government or a member of or affiliated with any organization or body of persons teaching disbelief in organized government. I am not a polygamist nor a believer in the practice of polygamy. I am attached to the principles of the Constitution of the United States, and it is my intention to become a citizen of the United States and to renounce absolutely and forever all allegiance and fidelity to any foreign prince, potentate, state, or sovereignty, and particularly to Francis Joseph, Emperor of Austria of which at this time I am a ~~citizen~~ subject, and it is my intention to reside permanently in the United States.

Ninth. I am able to speak the English language.

Tenth. I have resided continuously in the United States of America for a term of five years at least immediately preceding the date of this petition, to wit, since about the 2 day of March, anno Domini 1899, and in the State ~~Territory~~ ~~District~~ of Pennsylvania for one year at least next preceding the date of this petition, to wit, since the 13 day of April, anno Domini 1905

Eleventh. I have not heretofore made petition for citizenship to any court. ~~I made petition for citizenship to the Court of at on the day of, anno Domini and the said petition was denied by the said Court for the following reasons and causes to wit:~~

~~, and the cause of such denial has since been cured or removed.~~

Attached hereto and made a part of this petition ~~are~~ is my declaration of intention to become a citizen of the United States and the certificate from the Department of Commerce ~~and Labor~~ required by law. Wherefore your petitioner prays that he may be admitted a citizen of the United States of America.

Dated June 8, 1908

Paul John Zsifcsak
Signature of petitioner

State of Pennsylvania
County of Clearfield } ss:
Paul John Zsifcsak, being duly sworn, deposes and says that he is the petitioner in the above-entitled proceeding; that he has read the foregoing petition and knows the contents thereof; that the same is true of his own knowledge, except as to matters therein stated to be alleged upon information and belief, and that as to those matters he believes it to be true.

Subscribed and sworn to before me this 8 day of June, anno Domini 1908

SEAL.]

Roll B Thompson, Prothonotary ~~Clerk~~
By George K. McGill, Deputy Prothonotary ~~Clerk~~

* If the alien arrived otherwise than by vessel, the character of conveyance or name of transportation company should be given.

Declaration of Intention ~~and certificate of landing from Department of Commerce and Labor~~ filed this 8 day of June, 19

Roll B Thompson, Prothonotary ~~Clerk~~
By George K McGill, Deputy Prothonotary ~~Clerk~~

AFFIDAVIT OF WITNESSES

Common Pleas Court of Clearfield County, Pa.

In the matter of the petition of Paul John Zsifcsak to be admitted a citizen of the United States of America.

State of Pennsylvania
County of Clearfield } ss:
John S. McGuth, occupation Attorney at Law, residing at Houtzdale, Pa.
and W. H. Phillips, occupation Same, residing at Dubois, Pa.
each being severally, duly, and respectively sworn, deposes and says that he is a citizen of the United States of America; that he has personally known Paul John Zsifcsak, the petitioner above mentioned, to be a resident of the United States for a period of at least five years continuously immediately preceding the date of filing his petition, and of the State ~~Territory~~ ~~District~~ in which the above-entitled application is made for a period of five years immediately preceding the date of filing his petition; and that he has personal knowledge that the said petitioner is a person of good moral character, attached to the principles of the Constitution of the United States, and that he is in every way qualified, in his opinion, to be admitted a citizen of the United States.

J No B McGuth
W H Phillips

SEAL.] Subscribed and sworn to before me this 8 day of June, anno Domini 1908

Roll B Thompson, Prothonotary ~~Clerk~~
By George K. McGill, Deputy Prothonotary ~~Clerk~~

11—2527 [OVER.]

IN THE MATTER OF THE PETITION OF

Arthur Virgile Thomas

TO BE ADMITTED A CITIZEN OF THE UNITED STATES OF AMERICA.

Filed Feby 23, 1909

OATH OF ALLEGIANCE

I hereby declare, on oath, that I absolutely and entirely renounce and abjure all allegiance and fidelity to any foreign prince, potentate, state, or sovereignty, and particularly to Leopold the II King of Belgium of which I have heretofore been a ~~citizen~~ subject (and that I further renounce the title of ....., an order of nobility, which I have heretofore held); that I will support and defend the Constitution and laws of the United States of America against all enemies, foreign and domestic, and that I will bear true faith and allegiance to the same.

Arthur Virgile Thomas

Subscribed and sworn to before me, in open Court, this 7 day of Oct., A. D. 1908

[SEAL.]

Roll B. Thompson, Clerk.

ORDER OF COURT ADMITTING PETITIONER

Upon consideration of the petition of Arthur Virgile Thomas, and affidavits in support thereof, and further testimony taken in open Court, it is ordered that the said petitioner, who has taken the oath required by law, be, and hereby is, admitted to become a citizen of the United States of America, this 23rd day of February, A. D. 1909.

(It is further ordered, upon consideration of the petition of the said ....., that his name be, and hereby is, changed to ....., under authority of the provisions of section 6 of an act entitled "An Act to establish a Bureau of Immigration and Naturalization, and to provide for a uniform rule for the naturalization of aliens throughout the United States," approved June 29, 1906.)

By the Court:

Allison C. Smith, Judge.

Certificate of Naturalization, No. 14347, issued on the 23 day of Feby, A. D. 1909

11—2527

No. 76

June 8th 1908

No. 76

Paul John Zajfcsak

76

IGINAL

In the matter of the application of

verica.

To the Common Pleas Court of Clearfield County, Pa.:

The petition of Paul John Zajfcsak respectfully shows:

First. My full name is Paul John Zajfcsak

Second. My place of residence is ~~number~~ street, city, town of Mineral

State ~~Territory~~ District of Pennsylvania

Third. My occupation is Stone Mason and Brick Lay

Fourth. I was born on the 10th day of January, anno Domini 1865, at Ravendof, Austria

Fifth. I emigrated to the United States from Bremen on or about the 21st day of February anno Domini 1899, and arrived at the port of New York, in the United States, on the vessel* Lahn

Sixth. I declared my intention to become a citizen of the United States on the 6th day of March, anno Domini 1905, at Dubois, Pa., in the Common Pleas Court of Clearfield County, Pa.

Seventh. I am married. My wife's name is Mary She was born in Austria, and now resides at Mineral I have no children, and the name, date and place of birth, and place of residence of each of said children is as follows:

Paul John Zajfcsak, jr. May 11, 1905 - Penfield, Pa., Mineral, Pa.

Eighth. I am not a disbeliever in or opposed to organized government or a member of or affiliated with any organization or body of persons teaching disbelief in organized government. I am not a polygamist nor a believer in the practice of polygamy. I am attached to the principles of the Constitution of the United States, and it is my intention to become a citizen of the United States and to renounce absolutely and forever all allegiance and fidelity to any foreign prince, potentate, state, or sovereignty, and particularly to Francis Joseph, Emperor of Austria of which at this time I am a ~~citizen~~ subject; and it is my intention to reside permanently in the United States.

Ninth. I am able to speak the English language.

Tenth. I have resided continuously in the United States of America for a term of five years at least immediately preceding the date of this petition, to wit, since the 2nd day of March, anno Domini 1901, and in the State ~~Territory~~ District of Pennsylvania for one year at least next preceding the date of this petition, to wit, since the 13th day of April, anno Domini 1907

Eleventh. I have not heretofore made petition for citizenship to any court. ~~I have not been refused citizenship by~~

~~or~~

~~, and the decision was [illegible]~~

Attached hereto and made a part of this petition ~~is~~ are my declaration of intention to become a citizen of the United States and the certificate from the Department of Commerce ~~and Labor~~ required by law. Wherefore your petitioner prays that he may be admitted a citizen of the United States of America.

Dated this 8th day of June, 1908

Paul John Zajfcsak.
Petitioner.

State of Pennsylvania
County of Clearfield } ss:

Paul John Zajfcsak, being duly sworn, deposes and says that he is the petitioner in the above-entitled proceeding; that he has read the foregoing petition and knows the contents thereof; that the same is true of his own knowledge, except as to matters therein stated to be alleged upon information and belief, and that as to those matters he believes it to be true.

Subscribed and sworn to before me this 8th day of June, anno Domini 1908

[SEAL.]

Rolla B. Thompson Prothonotary, Clerk.

By George K. McGee, Deputy Prothonotary Clerk.

* If the alien arrive otherwise than by vessel, the character of conveyance, name of transportation company should be given.

Declaration of Intention ~~was duly [illegible]~~ filed this 8th day of June, 1908

Rolla B. Thompson Prothonotary, Clerk.

By George K. McGee, Deputy Prothonotary Clerk.

AFFIDAVIT OF WITNESSES

In the matter of the petition of Common Pleas Court of Clearfield County, Pa.

Paul John Zajfcsak to be admitted a citizen of the United States of America.

State of Pennsylvania
County of Clearfield } ss:

J. A. D. McCurdy, occupation Attorney at Law, residing at Houtzdale, Pa.

and J. W. B. Phillips, occupation Lawyer, residing at Du Bois, Pa.

each being severally, duly, and respectively sworn, deposes and says that he is a citizen of the United States of America; that he has personally known Paul John Zajfcsak, the petitioner above mentioned, to be a resident of the United States for a period of at least five years continuously immediately preceding the date of filing his petition, and of the ~~Territory~~ State ~~District~~ in which the above-entitled application is made for a period of five years immediately preceding the date of filing his petition; and that he has personal knowledge that the said petitioner is a person of good moral character, attached to the principles of the Constitution of the United States, and that he is in every way qualified, in his opinion, to be admitted a citizen of the United States.

J. A. D. McCurdy

J. W. B. Phillips

[SEAL.] Subscribed and sworn to before me this 8th day of June, anno Domini 1908

Rolla B. Thompson Prothonotary, Clerk.

By George K. McGee, Deputy Prothonotary, Clerk.

11—2927

[OVER.]

IN THE MATTER OF THE PETITION OF

Arthur Virgile Thomas

TO BE ADMITTED A CITIZEN OF THE UNITED STATES OF AMERICA.

Filed Feby 23, 1909

OATH OF ALLEGIANCE

I hereby declare, on oath, that I absolutely and entirely renounce and abjure all allegiance and fidelity to any foreign prince, potentate, state, or sovereignty, and particularly to Leipold *the* II King *of* Belgium *of which I have heretofore been a* ~~citizen~~ subject *(and that I further renounce the title of* ....., *an order of nobility, which I have heretofore held); that I will support and defend the Constitution and laws of the United States of America against all enemies, foreign and domestic, and that I will bear true faith and allegiance to the same.*

Arthur Virgile Thomas

[illegible]

Subscribed and sworn to before me, in open Court, this 2 *day of* Oct., *A. D. 19*08

[SEAL.]

Roll B. Thompson, *Clerk.*

ORDER OF COURT ADMITTING PETITIONER

Upon consideration of the petition of Arthur Virgile Thomas, *and affidavits in support thereof, and further testimony taken in open Court, it is ordered that the said petitioner, who has taken the oath required by law, be, and hereby is, admitted to become a citizen of the United States of America, this* 23rd *day of* February, *A. D. 19*09.

(It is further ordered, upon consideration of the petition of the said ....., *that his name be, and hereby is, changed to* ....., *under authority of the provisions of section 6 of an act entitled "An Act to establish a Bureau of Immigration and Naturalization, and to provide for a uniform rule for the naturalization of aliens throughout the United States," approved June 29, 1906.)*

By the Court:

Allison O. Smith, Judge.

Certificate of Naturalization, No. 14347, *issued on the* 23 *day of* My, *A. D. 19*09

11—2527

No. 76

76

IIGINAL

UNIT

STATE OF PENNSYLVANIA.

Centre County, ss:

I, A B Kimport Prothonotary of said County, do certify that on the Sixth day of March Paul Zsifcsak an alien and a native of Austria, filed in the Court of Common Pleas of said County, his Declaration of Intention, Registry and Report, to become a citizen of the United States, and was duly sworn thereto according to law, and that the same are so filed and registered in said Court.

In Whitness Whereof, I have hereunto set my hand and seal of office at Bellefonte, this Sixth day of March A. D., 1905

A B Kimport
PROTHONOTARY.

In the matter ... erica.
To the Comm...
The petition...
First. My f...
Second. My...
State ~~Territory~~ of ~~District~~
Third. My...
Fourth. I...
Fifth. I em...
anno Domini 18...
Sixth. I dec...
at ...
Seventh. I a... as born
in ... ild ~~ran~~
and the name, dat...
Paul Jo...

Eighth. I am not a disbeliever in or opposed to organized government or a member of or affiliated with any organization or body of persons teaching disbelief in organized government. I am not a polygamist nor a believer in the practice of polygamy. I am attached to the principles of the Constitution of the United States, and it is my intention to become a citizen of the United States and to renounce absolutely and forever all allegiance and fidelity to any foreign prince, potentate, state, or sovereignty, and particularly to Francis Joseph, Emperor of Austria of which at this time I am a ~~citizen~~ subject, and it is my intention to reside permanently in the United States.

Ninth. I am able to speak the English language.

Tenth. I have resided continuously in the United States of America for a term of five years at least immediately preceding the date of this petition, to wit, since about the 2 day of March, anno Domini 1899, and in the ~~Territory~~ State ~~District~~ of Pennsylvania for one year at least next preceding the date of this petition, to wit, since the 13 day of April, anno Domini 1900.

Eleventh. I have not heretofore made petition for citizenship to any court. ~~I made petition for citizenship to the Court of ... on the ... day of ... anno Domini ... and the said petition was denied by the said Court for the following reasons and causes, to wit, ... and the cause of such denial has since been cured or removed.~~

Attached hereto and made a part of this petition ~~are~~ is my declaration of intention to become a citizen of the United States and the certificate from the Department of Commerce ~~and Labor~~ required by law. Wherefore your petitioner prays that he may be admitted a citizen of the United States of America.

Dated June 8, 1908

Paul John Zsifcsak.
Signature of petitioner.

State of Pennsylvania
County of Clearfield } ss:
Paul John Zsifcsak, being duly sworn, deposes and says that he is the petitioner in the above-entitled proceeding; that he has read the foregoing petition and knows the contents thereof; that the same is true of his own knowledge, except as to matters therein stated to be alleged upon information and belief, and that as to those matters he believes it to be true.

Subscribed and sworn to before me this 8 day of June, anno Domini 1908

SEAL.]

Roll B Thompson Prothonotary ~~Clerk~~
By George K. McGill, Deputy Prothonotary ~~Clerk~~

*If the alien arrived otherwise than by vessel, the character of conveyance or name of transportation company should be given.

Declaration of Intention ~~and Certificate of Intention from Department of Commerce and Labor~~ filed this 8 day of June, 19..

Roll B Thompson Prothonotary ~~Clerk~~
By George K McGill, Deputy Prothonotary ~~Clerk~~

AFFIDAVIT OF WITNESSES

Common Pleas Court of Clearfield County, Pa.

In the matter of the petition of Paul John Zsifcsak to be admitted a citizen of the United States of America.

State of Pennsylvania
County of Clearfield } ss:
John D. McGrath, occupation Attorney at Law, residing at Houtzdale, Pa.
and J. W. H. Phillips, occupation Tame, residing at Dubois, Pa.
each being severally, duly, and respectively sworn, deposes and says that he is a citizen of the United States of America; that he has personally known Paul John Zsifcsak, the petitioner above mentioned, to be a resident of the United States for a period of at least five years continuously immediately preceding the date of filing his petition, and of the ~~Territory~~ State ~~District~~ in which the above-entitled application is made for a period of five years immediately preceding the date of filing his petition; and that he has personal knowledge that the said petitioner is a person of good moral character, attached to the principles of the Constitution of the United States, and that he is in every way qualified, in his opinion, to be admitted a citizen of the United States.

J. W. H. Phillips
W. H. Phillips

SEAL.] Subscribed and sworn to before me this 8 day of June, anno Domini 1908

Roll B Thompson Prothonotary ~~Clerk~~
By George K. McGill, Deputy Prothonotary ~~Clerk~~

11—2527 [OVER.]

IN THE MATTER OF THE PETITION OF

Arthur Virgile Thomas

TO BE ADMITTED A CITIZEN OF THE UNITED STATES OF AMERICA.

Filed Febry 23, 1909

OATH OF ALLEGIANCE

I hereby declare, on oath, that I absolutely and entirely renounce and abjure all allegiance and fidelity to any foreign prince, potentate, state, or sovereignty, and particularly to Leopold the II King of Belgium, of which I have heretofore been a ~~citizen~~ subject (and that I further renounce the title of ....., an order of nobility, which I have heretofore held); that I will support and defend the Constitution and laws of the United States of America against all enemies, foreign and domestic, and that I will bear true faith and allegiance to the same.

Arthur Virgile Thomas

Subscribed and sworn to before me, in open Court, this 7 day of Oct, A. D. 1908

[SEAL.]

Robt B Thompson, Clerk.

ORDER OF COURT ADMITTING PETITIONER

Upon consideration of the petition of Arthur Virgile Thomas, and affidavits in support thereof, and further testimony taken in open Court, it is ordered that the said petitioner, who has taken the oath required by law, be, and hereby is, admitted to become a citizen of the United States of America, this 23rd day of February, A. D. 1909.

(It is further ordered, upon consideration of the petition of the said , that his name be, and hereby is, changed to , under authority of the provisions of section 6 of an act entitled "An Act to establish a Bureau of Immigration and Naturalization, and to provide for a uniform rule for the naturalization of aliens throughout the United States," approved June 29, 1906.)

By the Court:

Allison D. Smith, Judge.

Certificate of Naturalization, No. 14347, issued on the 23 day of Feby, A. D. 1909

11—2527

No. 16

76

5

IIGINAL

UNITE

S

Centre County, ss

In the matter

To the Comm

The petition

First. My f

Second. My

State Penitentiary of ... District

Third. My

Fourth. I m

Fifth. I em

anno Domini 1

Sixth. I dec

at C

Seventh. I a

in ...

and the name, dat

Paul Jos

thereto according to t

said Court.

In Whitness Wh

Bellefonte, this 3rd

Naturalization Certificate 14335

Name Paul John Zajcsak

Age 40 years

Declaration of intention issued by clerk of Common Pleas court of Centre County, Penna. the

vol. # page # on the 6th day of March A.D. 1905

Petition filed on the 8th day of June A.D. 1908 vol. 1 page 76

Name, age and place of residence of wife: Mary 36 yrs. Moranna, Pa.

Names, ages and places of residence of minor children: Paul John, Jr. — 2 yrs — Moranna, Pa.

Date of order: October 2nd 1908

Vol. 1 page 76

Paul John Zajcsak
(Signature of Petitioner)

Eighth. I am not a disbeliever in or opposed to organized gove... government. I am not a polygamist nor a believer in the practice of ... become a citizen of the United States and to renounce absolutely and ... Francis Joseph, Emperor ... permanently in the United States.

Ninth. I am able to speak the English language.

Tenth. I have resided continuously in the United States of ... about the 2nd day of March, anno Domini ... preceding the date of this petition, to wit, since the 13th day ...

Eleventh. I have not heretofore made petition for citizenship to ...

...ching disbelief in organized ...ties, and it is my intention to ...reignty, and particularly to ...d it is my intention to reside ... this petition, to wit, since ... for one year at least next ...

Attached hereto and made a part of this petition is my declaration of intention to become a citizen of the United States and the certificate from the Department of Commerce required by law. Wherefore your petitioner prays that he may be admitted a citizen of the United States of America.

Dated ... 1908

Paul John Zajcsak
Signature of Petitioner

State of Pennsylvania
County of Clearfield } ss:

Paul John Zajcsak, being duly sworn, deposes and says that he is the petitioner in the above-entitled proceeding; that he has read the foregoing petition and knows the contents thereof; that the same is true of his own knowledge, except as to matters therein stated to be alleged upon information and belief, and that as to those matters he believes it to be true.

Subscribed and sworn to before me this 8th day of June, anno Domini 1908

SEAL

Robt B. Thompson Prothonotary

By George K. McGill, Deputy Prothonotary

*If the above petitioner is known by the Christian name of ... Transportation company should be given.

Declaration of Intention ... filed this 8th day of June, 1908

Robt B. Thompson Prothonotary (Clerk)

By George K. McGill, Deputy Prothonotary (Clerk)

AFFIDAVIT OF WITNESSES

Common Pleas Court of Clearfield County, Pa.

In the matter of the petition of Paul John Zajcsak to be admitted a citizen of the United States of America.

State of Pennsylvania
County of Clearfield } ss:

J. W. D. Phillips, occupation Attorney at Law, residing at Hartsdale, Pa.

and *J. W. D. Phillips, occupation Attorney, residing at Hartsdale, Pa.*

each being severally, duly, and respectively sworn, deposes and says that he is a citizen of the United States of America; that he has personally known *Paul John Zajcsak*, the petitioner above mentioned, to be a resident of the United States for a period of at least five years continuously immediately preceding the date of filing his petition, and of the State Territory in which the above-entitled application is made for a period of one years immediately preceding the date of filing his petition; and that he has personal knowledge that the said petitioner is a person of good moral character, attached to the principles of the Constitution of the United States, and that he is in every way qualified, in his opinion, to be admitted a citizen of the United States.

J. W. D. Phillips

SEAL

Subscribed and sworn to before me this 8th day of June, anno Domini 1908

Robt B. Thompson Prothonotary

By George K. McGill, Deputy Prothonotary, Clerk.

11—2527

[OVER.]

IN THE MATTER OF THE PETITION OF

Paul John Zsifcsak

TO BE ADMITTED A CITIZEN OF THE UNITED STATES OF AMERICA.

Filed October 2", 1908

OATH OF ALLEGIANCE

I hereby declare, on oath, that I absolutely and entirely renounce and abjure all allegiance and fidelity to any foreign prince, potentate, state, or sovereignty, and particularly to Francis Joseph *the* Emperor *of* Austria *of which I have heretofore been a* ~~citizen~~ *subject* ~~(and that I further renounce the title of~~ ~~, an order of nobility, which I have heretofore held);~~ *that I will support and defend the Constitution and laws of the United States of America against all enemies, foreign and domestic, and that I will bear true faith and allegiance to the same.*

x

Subscribed and sworn to before me, in open Court, this 2" *day of* October *, A. D. 1908*

[SEAL.]

[signature], *Clerk.*

ORDER OF COURT ADMITTING PETITIONER

Upon consideration of the petition of Paul John Zsifcsak *, and affidavits in support thereof, and further testimony taken in open Court, it is ordered that the said petitioner, who has taken the oath required by law, be, and hereby is, admitted to become a citizen of the United States of America, this* 2nd *day of* October *, A. D. 1908.*

~~(It is further ordered, upon consideration of the petition of the said~~ ~~, that his name be, and hereby is, changed to~~ ~~, under authority of the provisions of section 6 of an act entitled "An Act to establish a Bureau of Immigration and Naturalization and to provide for a uniform rule for the naturalization of aliens throughout the United States," approved June 29, 1906.)~~

By the Court: Allison C. Smith Judge

4.00 Paid June 5, 1908
1855

Certificate of Naturalization, No. 14335, *issued on the* 2" *day of* October *, A. D. 1908*

11—2517

No. 77

77

ORIGINAL

UNITED STATES OF AMERICA

Department of Commerce and Labor
BUREAU OF IMMIGRATION AND NATURALIZATION
DIVISION OF NATURALIZATION

PETITION FOR NATURALIZATION

Common Pleas Court of Clearfield County, Pa.

In the matter of the petition of John Antolik to be admitted a citizen of the United States of America.

To the Common Pleas Court of Clearfield County, Pa.

The petition of John Antolik respectfully shows:

First. My full name is John Antolik

Second. My place of residence is ~~number~~ ~~street~~ ~~city~~ town of Grass Flat State ~~Territory~~ ~~District~~ of Pennsylvania

Third. My occupation is Miner

Fourth. I was born on the 1st day of May, anno Domini 1876, at Kiros Vagis Austria

Fifth. I emigrated to the United States from Bremen, on or about the 28th day of November anno Domini 1887, and arrived at the port of New York, in the United States, on the vessel* Ames

Sixth. I declared my intention to become a citizen of the United States on the 23rd day of January, anno Domini 1901 at Clearfield, Pa, in the Common Pleas Court of Clearfield County, Pa

Seventh. I am married. My wife's name is Kezzie. She was born in Austria, and now resides at Grass Flat, Pa. I have three children, and the name, date and place of birth, and place of residence of each of said children is as follows:

John - March 2, 1896 - Hastings, Pa, Grass Flat, Pa.
Mary - Oct 2, 1902 - Grass Flat, Pa, Grass Flat, Pa.
Mike - Sept 2, 1905 - Grass Flat, Pa. Grass Flat, Pa.

Eighth. I am not a disbeliever in or opposed to organized government or a member of or affiliated with any organization or body of persons teaching disbelief in organized government. I am not a polygamist nor a believer in the practice of polygamy. I am attached to the principles of the Constitution of the United States, and it is my intention to become a citizen of the United States and to renounce absolutely and forever all allegiance and fidelity to any foreign prince, potentate, state, or sovereignty, and particularly to Francis Joseph, Emperor of Austria of which at this time I am a ~~citizen~~ subject, and it is my intention to reside permanently in the United States.

Ninth. I am able to speak the English language.

Tenth. I have resided continuously in the United States of America for a term of five years at least immediately preceding the date of this petition, to wit, since the 10th day of December, anno Domini 1887, and in the State ~~Territory~~ ~~District~~ of Pennsylvania for one year at least next preceding the date of this petition, to wit, since the 12th day of December, anno Domini 1887

Eleventh. I have not heretofore made petition for citizenship to any court. ~~[illegible]~~

~~[illegible]~~

~~[illegible]~~

~~[illegible]~~

Attached hereto and made a part of this petition are my declaration of intention to become a citizen of the United States ~~and the certificate from the Department of Commerce and Labor~~ required by law. Wherefore your petitioner prays that he may be admitted a citizen of the United States of America.

Dated June 20th, 1908

John Antolik
Signature of petitioner

State of Pennsylvania
County of Clearfield } ss.
John Antolik, being duly sworn, deposes and says that he is the petitioner in the above-entitled proceeding; that he has read the foregoing petition and knows the contents thereof; that the same is true of his own knowledge, except as to matters therein stated to be alleged upon information and belief, and that as to those matters he believes it to be true.

Subscribed and sworn to before me this 20th day of June, anno Domini 1908

[SEAL.]

Robt B Thompson, Prothonotary, ~~Clerk~~
By George K McGill, Deputy Prothonotary ~~Clerk~~

* If the alien arrived otherwise than by vessel, the character of conveyance or name of transportation company should be given.

Declaration of Intention ~~[illegible]~~ filed this 20th day of June, 1908

Robt B Thompson, Prothonotary, ~~Clerk~~
By George K McGill, Deputy Prothonotary ~~Clerk~~

AFFIDAVIT OF WITNESSES

Common Pleas Court of Clearfield County, Pa.

In the matter of the petition of John Antolik to be admitted a citizen of the United States of America.

State of Pennsylvania
County of Clearfield } ss.
Guy Johnson, occupation Undertaker, residing at Grass Flat, Pa.
and George Antolik, occupation Miner, residing at Grass Flat, Pa.
each being severally, duly, and respectively sworn, deposes and says that he is a citizen of the United States of America; that he has personally known John Antolik, the petitioner above mentioned, to be a resident of the United States for a period of at least five years continuously immediately preceding the date of filing his petition, and of the State ~~Territory~~ ~~District~~ in which the above-entitled application is made for a period of [illegible] years immediately preceding the date of filing his petition; and that he has personal knowledge that the said petitioner is a person of good moral character, attached to the principles of the Constitution of the United States, and that he is in every way qualified, in his opinion, to be admitted a citizen of the United States.

Guy Johnson
Geo Antolik

[SEAL.] Subscribed and sworn to before me this 20th day of June, anno Domini 1908

Robt B Thompson, Prothonotary, ~~Clerk~~
By George K McGill, Deputy Prothonotary, ~~Clerk~~

11—2527

[OVER.]

IN THE MATTER OF THE PETITION OF

Paul John Zsifcsak

TO BE ADMITTED A CITIZEN OF THE UNITED STATES OF AMERICA.

Filed October 2", 1908

OATH OF ALLEGIANCE

I hereby declare, on oath, that I absolutely and entirely renounce and abjure all allegiance and fidelity to any foreign prince, potentate, state, or sovereignty, and particularly to Francis Joseph *the* Emperor *of* Austria *of which I have heretofore been a* ~~citizen~~ *subject* ~~(and that I further renounce the title of~~ ~~, an order of nobility, which I have heretofore held);~~ *that I will support and defend the Constitution and laws of the United States of America against all enemies, foreign and domestic, and that I will bear true faith and allegiance to the same.*

x

Subscribed and sworn to before me, in open Court, this 2" *day of* October, *A. D. 1908*

[SEAL.]

[signature], *Clerk.*

ORDER OF COURT ADMITTING PETITIONER

Upon consideration of the petition of Paul John Zsifcsak *, and affidavits in support thereof, and further testimony taken in open Court, it is ordered that the said petitioner, who has taken the oath required by law, be, and hereby is, admitted to become a citizen of the United States of America, this* 2nd *day of* October *, A. D. 1908.*

~~(It is further ordered, upon consideration of the petition of the said~~ ~~, that his name be, and hereby is, changed to~~ ~~, under authority of the provisions of section 6 of an act entitled "An Act to establish a Bureau of Immigration and Naturalization and to provide for a uniform rule for the naturalization of aliens throughout the United States," approved June 29, 1906.)~~

By the Court: Allison C. Smith, Judge

4.00 Paid June 5, 1908
R157

Certificate of Naturalization, No. 14335, *issued on the* 2" *day of* October, *A. D. 1908*

11—2527

No. 77

ORIGINAL

UNITE[illegible] [illegible]RICA

No. of certificate 14342 2

Name John Antolik

Age 38 years

Declaration of intention issued by clerk of Common Pleas court of Clearfield

vol. ____ page ____ on the 23 day of Jan, A.D. 1901

Petition filed on the 20 day of June A.D. 1908, vol. ____ page ____

Name, age and place of residence of wife: Lizzie 37 Grass Flat

Names, ages and places of residence of minor children:

John 12 yrs Grass Flat

Mary 6 yrs Grass Flat

Mike 3 yrs Grass Flat

Date of order: Jan 15th 1907

Vol. 1 page 77

John Antolik
(Signature of holder.)

In the matter of the petition of Joh[illegible] [illegible] Pa.

To the Common Pleas [illegible] citizen of the United States of America.

The petition of John An[illegible]

First. My full name is Jo[illegible]

Second. My place of residence is [illegible] Grass Flat

State ~~Territory~~ ~~District~~ of Pennsylva[illegible]

Third. My occupation is M[illegible]

Fourth. I was born on the 1st day o[illegible] [illegible]gis, Austria

Fifth. I emigrated to the United States fro[illegible] 28th day of November

anno Domini 1887, and arrived at the port[illegible] [illegible]

Sixth. I declared my intention to become [illegible] [illegible], anno Domini 1901

at Clearfield, Pa. Clearfield County, Pa.

Seventh. I am married. My wif[illegible] Pa. She was born

in Austria I have three children,

and the name, date and place of birth, and plac[illegible]

John March 2, 1896 Hasting[illegible]

Mary Oct 2, 1902 - Grass[illegible]

Mike Sept 2, 1905 - Grass[illegible]

Eighth. I am not a disbeliever in or oppo[illegible] or body of persons teaching disbelief in organized government. I am not a polygamist nor a believ[illegible] tion of the United States, and it is my intention to become a citizen of the United States and to re[illegible] potentate, state, or sovereignty, and particularly to Francis Joseph, E[illegible] ne I am a ~~citizen~~ subject, and it is my intention to reside permanently in the United States.

Ninth. I am able to speak the English la[illegible]

Tenth. I have resided continuously in t[illegible] preceding the date of this petition, to wit, since the 10th day of December [illegible] [illegible] for one year at least next preceding the date of this petition, to wit, since [illegible] 1887

Eleventh. I have not heretofore made peti[illegible]

~~[illegible]~~

~~[illegible]~~

~~[illegible]~~

Attached hereto and made a part of this petition are my declaration of intention to become a citizen of the United States ~~and the certificate from the Department of Commerce and Labor~~ required by law. Wherefore your petitioner prays that he may be admitted a citizen of the United States of America.

Dated June 20th, 1908

John Antolik
(Signature of petitioner.)

State of Pennsylvania
County of Clearfield

John Antolik, being duly sworn, deposes and says that he is the petitioner in the above-entitled proceeding; that he has read the foregoing petition and knows the contents thereof; that the same is true of his own knowledge, except as to matters therein stated to be alleged upon information and belief, and that as to those matters he believes it to be true.

Subscribed and sworn to before me this 20th day of June, anno Domini 1908

SEAL.]

Rolf B Thompson, Prothonotary, ~~Clerk~~

By George K McGill, Deputy Prothonotary ~~Clerk~~

* If the alien arrived otherwise than by vessel, the character of conveyance or name of transportation company should be given.

Declaration of Intention ~~[illegible]~~ filed this 20th day of June, 1908

Rolf B Thompson, Prothonotary, ~~Clerk~~

By George K McGill, Deputy Prothonotary ~~Clerk~~

AFFIDAVIT OF WITNESSES

Common Pleas Court of Clearfield County, Pa.

In the matter of the petition of John Antolik to be admitted a citizen of the United States of America.

State of Pennsylvania
County of Clearfield

G. J. Johnson, occupation Undertaker, residing at Grass Flat, Pa.

and George Antolik, occupation Miner, residing at Grass Flat, Pa.

each being severally, duly, and respectively sworn, deposes and says that he is a citizen of the United States of America; that he has personally known John Antolik, the petitioner above mentioned, to be a resident of the United States for a period of at least five years continuously immediately preceding the date of filing his petition, and of the State ~~Territory~~ ~~District~~ in which the above-entitled application is made for a period of [illegible] years immediately preceding the date of filing his petition; and that he has personal knowledge that the said petitioner is a person of good moral character, attached to the principles of the Constitution of the United States, and that he is in every way qualified, in his opinion, to be admitted a citizen of the United States.

Guy Johnson
Geo Antolik

SEAL.]

Subscribed and sworn to before me this 20th day of June, anno Domini 1908

Rolf B Thompson, Prothonotary, ~~Clerk~~

By George K McGill, Deputy Prothonotary, ~~Clerk~~

11—2527

[OVER.]

IN THE MATTER OF THE PETITION OF

Paul John Zsifcsak

TO BE ADMITTED A CITIZEN OF THE UNITED STATES OF AMERICA.

Filed October 2", 1908

OATH OF ALLEGIANCE

I hereby declare, on oath, that I absolutely and entirely renounce and abjure all allegiance and fidelity to any foreign prince, potentate, state, or sovereignty, and particularly to Francis Joseph *the* Emperor *of* Austria *of which I have heretofore been a* ~~citizen~~ *subject* ~~(and that I further renounce the title of~~ ~~, an order of nobility, which I have heretofore held);~~ *that I will support and defend the Constitution and laws of the United States of America against all enemies, foreign and domestic, and that I will bear true faith and allegiance to the same.*

x

Subscribed and sworn to before me, in open Court, this 2" *day of* October *, A. D. 1908*

[SEAL.]

[signature], *Clerk.*

ORDER OF COURT ADMITTING PETITIONER

Upon consideration of the petition of Paul John Zsifcsak *, and affidavits in support thereof, and further testimony taken in open Court, it is ordered that the said petitioner, who has taken the oath required by law, be, and hereby is, admitted to become a citizen of the United States of America, this* 2nd *day of* October *, A. D. 1908.*

~~(It is further ordered, upon consideration of the petition of the said~~ ~~, that his name be, and hereby is, changed to~~ ~~, under authority of the provisions of section 6 of an act entitled "An Act to establish a Bureau of Immigration and Naturalization and to provide for a uniform rule for the naturalization of aliens throughout the United States," approved June 29, 1906.)~~

By the Court: Allison C. Smith, Judge

4.00 Paid June 5, 1908
[illegible]

Certificate of Naturalization, No. 14335*, issued on the* 2" *day of* October *, A. D. 1908*

11—2527

No. 77

ORIGINAL

UNITED STATES OF AMERICA

Department of Commerce and Labor
BUREAU OF IMMIGRATION AND NATURALIZATION
DIVISION OF NATURALIZATION

PETITION FOR NATURALIZATION

Duplicate

VIRTUE LIBERTY AND INDEPENDENCE

United States of America,

COMMONWEALTH OF PENNSYLVANIA,

Clearfield County, ss.

BE IT REMEMBERED, that on the twenty third day of January A. D. one thousand nine hundred and one John Antolik an alien, being duly sworn before the Prothonotary of the Court of Common Pleas, in and for the county aforesaid, according to law, declared and ~~says~~ SAID:

That he was born in Austria on the first day of May A. D. 1876, whence he emigrated, and arrived at the port of New York, in the United States, on the tenth day of December A. D. 1887, and that it ~~is~~ WAS bona fide his intention to become A CITIZEN OF THE UNITED STATES, and to renounce forever all allegiance and fidelity to any foreign Prince, Potentate, State or Sovereignty whatever, and particularly to the sovereign of whom he ~~is now~~ WAS THEN a subject.

CERTIFIED from the Records, this 20 day of June A. D. one thousand nine hundred and eight.

Roll B Thompson, Prothonotary.

Per George K McGill Deputy.

In the matter of the petition of John Antolik to be admitted a citizen of the United States of America.

State of Pennsylvania,
County of Clearfield

Guy Johnson, occupation Antolik, residing at Grass Flat, Pa.
and George Antolik, occupation Miner, residing at Grass Flat, Pa.

each being severally, duly, and respectively sworn, deposes and says that he is a citizen of the United States of America; that he has personally known John Antolik, the petitioner above mentioned, to be a resident of the United States for a period of at least five years continuously immediately preceding the date of filing his petition, and of the ~~territory~~ State in which the above-entitled application is made for a period of [illegible] years immediately preceding the date of filing his petition; and that he has personal knowledge that the said petitioner is a person of good moral character, attached to the principles of the Constitution of the United States, and that he is in every way qualified, in his opinion, to be admitted a citizen of the United States.

Guy Johnson
Geo Antolik

SEAL.] Subscribed and sworn to before me this 20th day of June, anno Domini 1908

Roll B Thompson, Prothonotary, ~~Clerk~~
By George K McGill, Deputy Prothonotary, ~~Clerk~~

11—2527 [OVER.]

IN THE MATTER OF THE PETITION OF

Paul John Zsifcsak

TO BE ADMITTED A CITIZEN OF THE UNITED STATES OF AMERICA.

Filed October 2", 1908

OATH OF ALLEGIANCE

I hereby declare, on oath, that I absolutely and entirely renounce and abjure all allegiance and fidelity to any foreign prince, potentate, state, or sovereignty, and particularly to Francis Joseph *the* Emperor *of* Austria *of which I have heretofore been a* ~~citizen~~ subject ~~(and that I further renounce the title of~~ ~~, an order of nobility, which I have heretofore held);~~ *that I will support and defend the Constitution and laws of the United States of America against all enemies, foreign and domestic, and that I will bear true faith and allegiance to the same.*

x

Subscribed and sworn to before me, in open Court, this 2" *day of* October *, A. D. 1908*

[SEAL.]

[signature], *Clerk.*

ORDER OF COURT ADMITTING PETITIONER

Upon consideration of the petition of Paul John Zsifcsak *, and affidavits in support thereof, and further testimony taken in open Court, it is ordered that the said petitioner, who has taken the oath required by law, be, and hereby is, admitted to become a citizen of the United States of America, this* 2nd *day of* October *, A. D. 1908.*

~~(It is further ordered, upon consideration of the petition of the said~~ ~~, that his name be, and hereby is, changed to~~ ~~, under authority of the provisions of section 6 of an act entitled "An Act to establish a Bureau of Immigration and Naturalization, and to provide for a uniform rule for the naturalization of aliens throughout the United States," approved June 29, 1906.)~~

By the Court: Allison C. Smith *Judge*

4.00 Paid June 5, 1908
R 1535

Certificate of Naturalization, No. 14335 *, issued on the* 2" *day of* October *, A. D. 1908*

11—2527

No. 77

77

ORIGINAL

...TED STATES OF AMER...

In the matter ... America.

To the Com...

The petition ...

First. My ...

Second. M...

State ~~Territory~~ of ...

Third. My ...

Fourth. I ...

Fifth. I e... ...tica

anno Domini 1... ...ube...

Sixth. I ... ...ini 1901

at ... Pa.

Seventh. ... She was born

in ... children,

and the name, d...

John - M...

Mary - C...

Mike - S...

Eighth. ... in organized

government. I ... intention to

become a citizen ... articularly to

Fa... ...tion to reside

permanently in ...

Ninth. I ...

Tenth. I ... to wit, since

the 10" ... at least next

preceding the d...

Eleventh. ~~Chief of~~

~~and petition~~ ~~Auditor~~

Attached ~~Lab~~ ~~or removal~~

~~and Labor~~ req... ~~of Commerce~~

Dated ...

S...

...

the foregoing ... at he has read

that as to tho... and belief, and

[SEAL.] ...y. ~~Clerk.~~

~~Clerk.~~

Declaration of Intention ~~[illegible]~~

Roll B. Thompson, Prothonotary ~~Clerk.~~

By George K. McGill, Deputy Prothonotary ~~Clerk.~~

June 20th 1908.

77

AFFIDAVIT OF WITNESSES

Common Pleas Court of Cleafield County, Pa.

In the matter of the petition of John Antolik to be admitted a citizen of the United States of America.

State of Pennsylvania,
County of Cleafield

Guy Johnson, occupation Andelaker, residing at Grass Flat, Pa.

and George Antolik, occupation Mine, residing at Grass Flat, Pa.

each being severally, duly, and respectively sworn, deposes and says that he is a citizen of the United States of America; that he has personally known John Antolik, the petitioner above mentioned, to be a resident of the United States for a period of at least five years continuously immediately preceding the date of filing his petition, and of the State ~~Territory~~ in which the above-entitled application is made for a period of ... years immediately preceding the date of filing his petition; and that he has personal knowledge that the said petitioner is a person of good moral character, attached to the principles of the Constitution of the United States, and that he is in every way qualified, in his opinion, to be admitted a citizen of the United States.

Guy Johnson
Geo Antolik

[SEAL.] Subscribed and sworn to before me this 20" day of June, anno Domini 1908.

Roll B. Thompson, Prothonotary, ~~Clerk.~~

By George K. McGill, Deputy Prothonotary, ~~Clerk.~~

11—2527

[OVER.]

IN THE MATTER OF THE PETITION OF

Paul John Zsifcsak

TO BE ADMITTED A CITIZEN OF THE UNITED STATES OF AMERICA.

Filed October 2", 1908

OATH OF ALLEGIANCE

I hereby declare, on oath, that I absolutely and entirely renounce and abjure all allegiance and fidelity to any foreign prince, potentate, state, or sovereignty, and particularly to Francis Joseph *the* Emperor *of* Austria *of which I have heretofore been a* ~~citizen~~ *subject* ~~(and that I further renounce the title of~~ ~~, an order of nobility, which I have heretofore held);~~ *that I will support and defend the Constitution and laws of the United States of America against all enemies, foreign and domestic, and that I will bear true faith and allegiance to the same.*

x

Subscribed and sworn to before me, in open Court, this 2" *day of* October *, A. D. 1908*

[SEAL.]

[signature], *Clerk.*

ORDER OF COURT ADMITTING PETITIONER

Upon consideration of the petition of Paul John Zsifcsak *, and affidavits in support thereof, and further testimony taken in open Court, it is ordered that the said petitioner, who has taken the oath required by law, be, and hereby is, admitted to become a citizen of the United States of America, this* 2nd *day of* October *, A. D. 1908.*

~~(It is further ordered, upon consideration of the petition of the said~~ ~~, that his name be, and hereby is, changed to~~ ~~, under authority of the provisions of section 6 of an act entitled "An Act to establish a Bureau of Immigration and Naturalization and to provide for a uniform rule for the naturalization of aliens throughout the United States," approved June 29, 1906.)~~

By the Court:

Allison C. Smith, Judge

4.00 Paid June 5, 1908
#153

Certificate of Naturalization, No. 14335*, issued on the* 2" *day of* October *, A. D. 19*08

11—2517

No. 77

ORIGINAL

Declaration of Intention.

In the Court of Common Pleas of Clearfield County, Pa.:

I, John Antolik, a citizen of Austria having arrived at the port of New York State of New York on or about the ..... day of Dec A. D. 1887

do declare ON OATH, that it is BONA FIDE my intention to become

A Citizen of the United States,

and to renounce forever all allegiance and fidelity to any foreign Prince, Potentate, State or Sovereignty, whatever, and particularly to the Emperor of Austro Hungary, of whom I am a subject.

John Antolik

Sworn to and subscribed before me this 23" day of January A. D. 1901

Frank H. Thompson
Prothonotary.

Pennsylvania, Clearfield County, ss.:

I HEREBY CERTIFY, That the foregoing is a true copy of an original Declaration of Intention, remaining of record in the Prothonotary's office in the Court of Common Pleas for the County and State aforesaid.

IN WITNESS WHEREOF, I hereunto subscribe my name and affix the seal of said Court, at Clearfield, the 23" day of January, in the year one thousand nine hundred & one

Frank H. Thompson
Prothonotary.

By George K McGill, Deputy Prothonotary ~~Clerk~~

* If the alien arrived otherwise than by vessel, the character of conveyance or name of transportation company should be given.

Declaration of Intention ~~[illegible]~~ filed this 20" day of June, 1908

Robt B Thompson, Prothonotary ~~Clerk~~

By George K McGill, Deputy Prothonotary ~~Clerk~~

AFFIDAVIT OF WITNESSES

Common Pleas Court of Clearfield County, Pa.

In the matter of the petition of John Antolik to be admitted a citizen of the United States of America.

State of Pennsylvania,
County of Clearfield

G. J. Johnson, occupation Antolik, residing at Grass Flat, Pa.
and George Antolik, occupation Mine, residing at Grass Flat, Pa.

each being severally, duly, and respectively sworn, deposes and says that he is a citizen of the United States of America; that he has personally known John Antolik, the petitioner above mentioned, to be a resident of the United States for a period of at least five years continuously immediately preceding the date of filing his petition, and of the State in which the above-entitled application is made for a period of ..... years immediately preceding the date of filing his petition; and that he has personal knowledge that the said petitioner is a person of good moral character, attached to the principles of the Constitution of the United States, and that he is in every way qualified, in his opinion, to be admitted a citizen of the United States.

Geo J Johnson
Geo Antolik

SEAL.] Subscribed and sworn to before me this 20" day of June, anno Domini 1908

Robt B Thompson, Prothonotary, ~~Clerk~~

By George K McGill, Deputy Prothonotary, ~~Clerk~~

11—2527 [OVER.]

IN THE MATTER OF THE PETITION OF

Paul John Zsifcsak

TO BE ADMITTED A CITIZEN OF THE UNITED STATES OF AMERICA.

Filed October 2", 1908

OATH OF ALLEGIANCE

I hereby declare, on oath, that I absolutely and entirely renounce and abjure all allegiance and fidelity to any foreign prince, potentate, state, or sovereignty, and particularly to Francis Joseph *the* Emperor *of* Austria *of which I have heretofore been a* ~~citizen~~ *subject* ~~(and that I further renounce the title of~~ ~~, an order of nobility, which I have heretofore held);~~ *that I will support and defend the Constitution and laws of the United States of America against all enemies, foreign and domestic, and that I will bear true faith and allegiance to the same.*

x

Subscribed and sworn to before me, in open Court, this 2" *day of* October *, A. D. 1908*

[SEAL.]

[signature], *Clerk.*

ORDER OF COURT ADMITTING PETITIONER

Upon consideration of the petition of Paul John Zsifcsak *, and affidavits in support thereof, and further testimony taken in open Court, it is ordered that the said petitioner, who has taken the oath required by law, be, and hereby is, admitted to become a citizen of the United States of America, this* 2nd *day of* October *, A. D. 1908.*

~~(It is further ordered, upon consideration of the petition of the said~~ ~~, that his name be, and hereby is, changed to~~ ~~, under authority of the provisions of section 6 of an act entitled "An Act to establish a Bureau of Immigration and Naturalization and to provide for a uniform rule for the naturalization of aliens throughout the United States," approved June 29, 1906.)~~

By the Court: Allison C. Smith, Judge

4.00 Paid June 5, 1908
[illegible]

Certificate of Naturalization, No. 14335*, issued on the* 2" *day of* October *, A. D. 1908*

11—2527

No. 77

ORIGINAL

DECLARATION OF
John Antolik

In the matter of ... erica.

To the Comm...

The petition of ...

First. My ful...

Second. My p...

State ~~Territory~~ of ~~District~~

Third. My occ...

Fourth. I was ...

Fifth. I emig...

anno Domini 188...

Sixth. I decla...

at Clear...

Seventh. I am ...

in ... born

and the name, date a... dren,

John Marc...

Mary C...

Mike Sept...

Eighth. I am ... nized

government. I am no... on to

become a citizen of th... ly to

Frank... reside

permanently in the U...

Ninth. I am ab...

Tenth. I have ... since

the 10" day o... next

preceding the date of ...

Eleventh. I hav...

~~and petition was de...~~

Attached hereto ... ~~and Labor~~ required by ...

Dated J...

State ...

Coun...

the foregoing petition ... read

that as to those matter... and

SEAL.]

Robt B Thompson, Prothonotary, ~~Clerk.~~

By George K McGill, Deputy Prothonotary ~~Clerk.~~

* If the alien arrived otherwise than by vessel, the character of conveyance or name of transportation company should be given.

Declaration of Intention ~~[illegible]~~ filed this 20" day of June, 1908

Robt B Thompson, Prothonotary, ~~Clerk.~~

By George K McGill, Deputy Prothonotary ~~Clerk.~~

AFFIDAVIT OF WITNESSES

Common Pleas Court of Clearfield County, Pa.

In the matter of the petition of John Antolik to be admitted a citizen of the United States of America.

State of Pennsylvania,
County of Clearfield

Guy Johnson, occupation Undertaker, residing at Grass Flat, Pa.

and George Antolik, occupation Mine, residing at Grass Flat, Pa.

each being severally, duly, and respectively sworn, deposes and says that he is a citizen of the United States of America; that he has personally known John Antolik, the petitioner above mentioned, to be a resident of the United States for a period of at least five years continuously immediately preceding the date of filing his petition, and of the State ~~Territory~~ ~~District~~ in which the above-entitled application is made for a period of 5 years immediately preceding the date of filing his petition; and that he has personal knowledge that the said petitioner is a person of good moral character, attached to the principles of the Constitution of the United States, and that he is in every way qualified, in his opinion, to be admitted a citizen of the United States.

Guy Johnson
Geo Antolik

SEAL.] Subscribed and sworn to before me this 20" day of June, anno Domini 1908

Robt B Thompson, Prothonotary, ~~Clerk.~~

By George K McGill, Deputy Prothonotary, ~~Clerk.~~

11—2527

[OVER.]

IN THE MATTER OF THE PETITION OF

Paul John Zsifcsak

TO BE ADMITTED A CITIZEN OF THE UNITED STATES OF AMERICA.

Filed October 2", 1908

OATH OF ALLEGIANCE

I hereby declare, on oath, that I absolutely and entirely renounce and abjure all allegiance and fidelity to any foreign prince, potentate, state, or sovereignty, and particularly to Francis Joseph *the* Emperor *of* Austria *of which I have heretofore been a* ~~citizen~~ *subject* ~~(and that I further renounce the title of~~ ~~, an order of nobility, which I have heretofore held);~~ *that I will support and defend the Constitution and laws of the United States of America against all enemies, foreign and domestic, and that I will bear true faith and allegiance to the same.*

x

Subscribed and sworn to before me, in open Court, this 2" *day of* October *, A. D. 1908*

[SEAL.]

[signature], *Clerk.*

ORDER OF COURT ADMITTING PETITIONER

Upon consideration of the petition of Paul John Zsifcsak *, and affidavits in support thereof, and further testimony taken in open Court, it is ordered that the said petitioner, who has taken the oath required by law, be, and hereby is, admitted to become a citizen of the United States of America, this* 2nd *day of* October *, A. D. 1908.*

~~(It is further ordered, upon consideration of the petition of the said~~ ~~, that his name be, and hereby is, changed to~~ ~~, under authority of the provisions of section 6 of an act entitled "An Act to establish a Bureau of Immigration and Naturalization and to provide for a uniform rule for the naturalization of aliens throughout the United States," approved June 29, 1906.)~~

By the Court: Allison C. Smith Judge

4.00 Paid June 8, 1908
[illegible]

Certificate of Naturalization, No. 14335*, issued on the* 2" *day of* October *, A. D. 1908*

11—2527

No. 77

ORIGINAL

January 15 1909
Naturalization Court

Application of Jno Antolik

Jno Antolik

In the matter ... es of America.

To the Comm...

The petition ...

First. My fi...

Second. My ...

State ~~Territory~~ of ...

Third. My o...

Fourth. I w...

Fifth. I emi...

anno Domini 18...

Sixth. I dec...

at Cle...

Seventh. I a...

in ...

and the name, dat...

John Ma...

Mary Ca...

Mike Sep...

Eighth. I am ... lief in organized government. I am ... s my intention to become a citizen of ... particularly to ... Gra... permanently in the ... intention to reside

Ninth. I am ...

Tenth. I ha... on, to wit, since the 10 day ... year at least next preceding the date ...

Eleventh. I ...

~~said petition was d...~~

Attached her... ~~and Labor~~ required ...

Dated ...

Sta...

Co...

the foregoing petiti... that he has read that as to those ma... n and belief, and

SEAL.] ... Clerk.

Declaration o...

Common Pleas Court of Clearfield County, Pa.

In the matter of the petition of John Antolik to be admitted a citizen of the United States of America.

State of Pennsylvania,
County of Clearfield

G. J. Johnson, occupation Undertaker, residing at Grass Flat, Pa.
and George Antolik, occupation Mine, residing at Grass Flat, Pa.

each being severally, duly, and respectively sworn, deposes and says that he is a citizen of the United States of America; that he has personally known John Antolik, the petitioner above mentioned, to be a resident of the United States for a period of at least five years continuously immediately preceding the date of filing his petition, and of the State ~~Territory~~ District in which the above-entitled application is made for a period of ... years immediately preceding the date of filing his petition; and that he has personal knowledge that the said petitioner is a person of good moral character, attached to the principles of the Constitution of the United States, and that he is in every way qualified, in his opinion, to be admitted a citizen of the United States.

Guy Johnson
Geo Antolik

SEAL.] Subscribed and sworn to before me this 20th day of June, anno Domini 1908

Roll B. Thompson, Prothonotary, ~~Clerk~~

By George K. McGill, Deputy Prothonotary, ~~Clerk~~

11—2527 [OVER.]

IN THE MATTER OF THE PETITION OF

Paul John Zsifcsak

TO BE ADMITTED A CITIZEN OF THE UNITED STATES OF AMERICA.

Filed October 2", 1908

OATH OF ALLEGIANCE

I hereby declare, on oath, that I absolutely and entirely renounce and abjure all allegiance and fidelity to any foreign prince, potentate, state, or sovereignty, and particularly to Francis Joseph *the* Emperor *of* Austria *of which I have heretofore been a* ~~citizen~~ subject ~~(and that I further renounce the title of~~ ~~, an order of nobility, which I have heretofore held);~~ *that I will support and defend the Constitution and laws of the United States of America against all enemies, foreign and domestic, and that I will bear true faith and allegiance to the same.*

x

Subscribed and sworn to before me, in open Court, this 2" *day of* October *, A. D. 1908*

[SEAL.]

[signature], *Clerk.*

ORDER OF COURT ADMITTING PETITIONER

Upon consideration of the petition of Paul John Zsifcsak *, and affidavits in support thereof, and further testimony taken in open Court, it is ordered that the said petitioner, who has taken the oath required by law, be, and hereby is, admitted to become a citizen of the United States of America, this* 2nd *day of* October *, A. D. 1908.*

~~(It is further ordered, upon consideration of the petition of the said~~ ~~, that his name be, and hereby is, changed to~~ ~~, under authority of the provisions of section 6 of an act entitled "An Act to establish a Bureau of Immigration and Naturalization, and to provide for a uniform rule for the naturalization of aliens throughout the United States," approved June 29, 1906.)~~

By the Court:

Allison Smith, Judge

4.00 Paid June 5, 1908
[illegible]

Certificate of Naturalization, No. 14335*, issued on the* 2" *day of* October *, A. D. 1908*

11—2517

No. 7

ORIGINAL

In the m... d States of America.

To the ...

The ...

First ...

Secon... at

State ~~Territory~~ o... ~~District~~

Thir...

Four ... Austria

Fifth ... November

anno Domi... Sixth ... , anno Domini 1901

at ... ...nty, Pa

Seven ... She was born

in ... ...re three children,

and the na...

John

Mary

Mike

Eigh... ...g disbelief in organized

government ... and it is my intention to

become a cit... ...nty, and particularly to

permanentl... is my intention to reside

Ninth ...

Tenth ... s petition, to wit, since

the 10 ... or one year at least next

preceding th...

Eleve... ~~Clerk of~~

~~and petition~~ ~~Admitted to a Declaration~~

Attac... ~~Been Burnt or removed~~

~~and Labor~~ ~~Department of Commerce~~

Dated ... 5

the foregoin... ...eding; that he has read

that as to th... ...rmation and belief, and

[SEAL.] ...onotary, ~~Clerk~~

...notary ~~Clerk~~.

Declar... , 190...

...tary ~~Clerk~~

...otary ~~Clerk~~

Common Pleas Court of Clearfield County Pa

In the matter of the petition of John Antolik to be admitted a citizen of the United States of America.

State of Pennsylvania,
County of Clearfield

G. J. Johnson, occupation Undertaker, residing at Grass Flat, Pa.

and George Antolik, occupation Miner, residing at Grass Flat, Pa.

each being severally, duly, and respectively sworn, deposes and says that he is a citizen of the United States of America; that he has personally known John Antolik, the petitioner above mentioned, to be a resident of the United States for a period of at least five years continuously immediately preceding the date of filing his petition, and of the State ~~Territory~~ ~~District~~ in which the above-entitled application is made for a period of ... years immediately preceding the date of filing his petition; and that he has personal knowledge that the said petitioner is a person of good moral character, attached to the principles of the Constitution of the United States, and that he is in every way qualified, in his opinion, to be admitted a citizen of the United States.

Guy Johnson
Geo Antolik

[SEAL.] Subscribed and sworn to before me this 20th day of June, anno Domini 1905

Roll B Thompson Prothonotary, ~~Clerk~~

By George K McGill, Deputy Prothonotary, ~~Clerk~~

11—2527

[OVER.]

IN THE MATTER OF THE PETITION OF

John Antolik

TO BE ADMITTED A CITIZEN OF THE UNITED STATES OF AMERICA.

Filed June 20", 1908.

OATH OF ALLEGIANCE

I hereby declare, on oath, that I absolutely and entirely renounce and abjure all allegiance and fidelity to any foreign prince, potentate, state, or sovereignty, and particularly to Francis Joseph the Emperor of Austria, of which I have heretofore been a ~~citizen~~ subject (~~and that I further renounce the title of~~ , ~~an order of nobility, which I have heretofore held~~); that I will support and defend the Constitution and laws of the United States of America against all enemies, foreign and domestic, and that I will bear true faith and allegiance to the same.

John Antolik

Subscribed and sworn to before me, in open Court, this 20th day of June, A. D. 1908.

[SEAL.]

Roll B Thompson, Clerk.

ORDER OF COURT ADMITTING PETITIONER

Upon consideration of the petition of John Antolik, and affidavits in support thereof, and further testimony taken in open Court, it is ordered that the said petitioner, who has taken the oath required by law, be, and hereby is, admitted to become a citizen of the United States of America, this 15th day of January, A. D. 1909.

(It is further ordered, upon consideration of the petition of the said , that his name be, and hereby is, changed to , under authority of the provisions of section 6 of an act entitled "An Act to establish a Bureau of Immigration and Naturalization, and to provide for a uniform rule for the naturalization of aliens throughout the United States," approved June 29, 1906.)

By the Court:

Allison O. Smith Judge

Certificate of Naturalization, No. 14342, issued on the 15 day of June, A. D. 1909.

11—2567

No. 78

78

RIGINAL

Department of Commerce and Labor
BUREAU OF IMMIGRATION AND NATURALIZATION
DIVISION OF NATURALIZATION

PETITION FOR NATURALIZATION

Common Pleas Court of Clearfield County

In the matter of the petition of Charly Erickson to be admitted a citizen of the United States of America.

To the Common Pleas Court of Clearfield County, Pa.

The petition of Charly Erickson respectfully shows:

First. My full name is Charly Erickson

Second. My place of residence ~~is number~~ ~~street~~, ~~city~~ town of Wilport State ~~Territory~~ ~~District~~ of Pennsylvania

Third. My occupation is Miner

Fourth. I was born on the 3" day of August, anno Domini 1867, at Wenersburg, Sweden

Fifth. I emigrated to the United States from Gottenburg, on or about the 11" day of October anno Domini 1902, and arrived at the port of New York, in the United States, on the vessel* Celtic, White Star Line

Sixth. I declared my intention to become a citizen of the United States on the 21" day of October, anno Domini 1902 at Clearfield, Pa, in the Common Pleas Court of Clearfield County, Pa.

Seventh. I am married. My wife's name is Carolina. She was born in Sweden, and now resides at Wilport, Pa. I have three children, and the name, date and place of birth, and place of residence of each of said children is as follows:

Ellen - June 5, 1892 Sweden, Wilport, Pa.
Anna - Feb. 5, 1894 - Sweden, Wilport, Pa.
John - Jan. 10, 1898 Sweden, Wilport, Pa.

Eighth. I am not a disbeliever in or opposed to organized government or a member of or affiliated with any organization or body of persons teaching disbelief in organized government. I am not a polygamist nor a believer in the practice of polygamy. I am attached to the principles of the Constitution of the United States, and it is my intention to become a citizen of the United States and to renounce absolutely and forever all allegiance and fidelity to any foreign prince, potentate, state, or sovereignty, and particularly to Gustavus V King of Sweden of which at this time I am a ~~citizen~~ subject, and it is my intention to reside permanently in the United States.

Ninth. I am able to speak the English language.

Tenth. I have resided continuously in the United States of America for a term of five years at least immediately preceding the date of this petition, to wit, since the 26" day of October, anno Domini 1902, and in the ~~Territory~~ State ~~District~~ of Pennsylvania for one year at least next preceding the date of this petition, to wit, since the 27" day of October, anno Domini 1902.

Eleventh. I have not heretofore made petition for citizenship to any court. ~~[illegible]~~

Attached hereto and made a part of this petition is my declaration of intention to become a citizen of the United States ~~[illegible]~~ required by law. Wherefore your petitioner prays that he may be admitted a citizen of the United States of America.

Dated June 21" 1903

[illegible]
(Signature of petitioner)

State of Pennsylvania
County of Clearfield
Charly Erickson, being duly sworn, deposes and says that he is the petitioner in the above-entitled proceeding; that he has read the foregoing petition and knows the contents thereof; that the same is true of his own knowledge, except as to matters therein stated to be alleged upon information and belief, and that as to those matters he believes it to be true.

Subscribed and sworn to before me this 21" day of June, anno Domini 1903

[SEAL.]

Lott B. Thompson, Prothonotary, ~~Clerk~~.
By George K. McGill, Deputy Prothonotary ~~Clerk~~.

*If the alien arrives otherwise than by vessel, the character of conveyance or name of transportation company should be given.

Declaration of Intention ~~[illegible]~~ filed this 21" day of June, 19

Lott B. Thompson, Prothonotary, ~~Clerk~~.
By George K. McGill, Deputy Prothonotary ~~Clerk~~.

AFFIDAVIT OF WITNESSES

Common Pleas Court of Clearfield County, Pa.

In the matter of the petition of Charly ~~Nelson~~ Erickson to be admitted a citizen of the United States of America.

State of Pennsylvania
County of Clearfield
A. J. Johnson, occupation Farmer, residing at Clearfield, Pa.
and Patrick Miller, occupation Asst. Foreman, residing at Clearfield, Pa.
each being severally, duly, and respectively sworn, deposes and says that he is a citizen of the United States of America; that he has personally known Charles Erickson, the petitioner above mentioned, to be a resident of the United States for a period of at least five years continuously immediately preceding the date of filing his petition, and of the ~~Territory~~ State ~~District~~ in which the above-entitled application is made for a period of five years immediately preceding the date of filing his petition; and that he has personal knowledge that the said petitioner is a person of good moral character, attached to the principles of the Constitution of the United States, and that he is in every way qualified, in his opinion, to be admitted a citizen of the United States.

[illegible]
Patrick Miller

[SEAL.]

Subscribed and sworn to before me this 21 day of June, anno Domini 1903

Lott B. Thompson, Prothonotary, ~~Clerk~~.
By George K. McGill, Deputy Prothonotary, ~~Clerk~~.

11—2527

[OVER.]

IN THE MATTER OF THE PETITION OF

John Antolick

TO BE ADMITTED A CITIZEN OF THE UNITED STATES OF AMERICA.

Filed June 20th, 1908.

OATH OF ALLEGIANCE

I hereby declare, on oath, that I absolutely and entirely renounce and abjure all allegiance and fidelity to any foreign prince, potentate, state, or sovereignty, and particularly to Francis Joseph the Emperor of Austria, of which I have heretofore been a ~~citizen~~ subject (~~and that I further renounce the title of~~ , ~~an order of nobility, which I have heretofore held~~); that I will support and defend the Constitution and laws of the United States of America against all enemies, foreign and domestic, and that I will bear true faith and allegiance to the same.

John Custolick

Subscribed and sworn to before me, in open Court, this 20th day of June, A. D. 1908.

[SEAL.]

Roll D. Thompson, Clerk.

ORDER OF COURT ADMITTING PETITIONER

Upon consideration of the petition of John Antolick, and affidavits in support thereof, and further testimony taken in open Court, it is ordered that the said petitioner, who has taken the oath required by law, be, and hereby is, admitted to become a citizen of the United States of America, this 15th day of January, A. D. 1909.

(It is further ordered, upon consideration of the petition of the said , that his name be, and hereby is, changed to , under authority of the provisions of section 6 of an act entitled "An Act to establish a Bureau of Immigration and Naturalization, and to provide for a uniform rule for the naturalization of aliens throughout the United States," approved June 29, 1906.)

By the Court:

Allison D. Smith, Judge.

Certificate of Naturalization, No. 11317, issued on the 15 day of Jan, A. D. 1909

11—25

No. 78

78

RIGINAL

June 21 1908

21

In the matter of merica.

To the Common Court of Clearfield County, Pa.

The petition of Charley Erickson respectfully shows:

First. My full name is Charley Erickson

Second. My place of residence is ~~number~~ street, ~~city~~ town of Philipsburg

State ~~Territory~~ ~~District~~ of Pennsylvania

Third. My occupation is Miner.

Fourth. I was born on the 3" day of August, anno Domini 1867, at Wenersburg, Sweden

Fifth. I emigrated to the United States from Gottenburg, on or about the 11" day of October anno Domini 1902, and arrived at the port of New York, in the United States, on the vessel Celtic, White Star Line

Sixth. I declared my intention to become a citizen of the United States on the 21" day of October, anno Domini 1903 at Clearfield, Pa., in the Common Pleas Court of Clearfield County Pa.

Seventh. I am married. My wife's name is Caroline She was born in Sweden, and now resides at Philipsburg, Pa. I have 3 children, and the name, date and place of birth, and place of residence of each of said children is as follows:

Ellen ~~June~~ May 5, 1892 Sweden, Philipsburg, Pa.
Anna Feb. 5, 1894 Sweden, Philipsburg, Pa.
Peter Jan. 10, 1898 Sweden, Philipsburg, Pa.

Eighth. I am not a disbeliever in or opposed to organized government or a member of or affiliated with any organization or body of persons teaching disbelief in organized government. I am not a polygamist nor a believer in the practice of polygamy. I am attached to the principles of the Constitution of the United States, and it is my intention to become a citizen of the United States and to renounce absolutely and forever all allegiance and fidelity to any foreign prince, potentate, state, or sovereignty, and particularly to Gustavus V King of Sweden of which at this time I am a ~~citizen~~ subject; and it is my intention to reside permanently in the United States.

Ninth. I am able to speak the English language.

Tenth. I have resided continuously in the United States of America for a term of five years at least immediately preceding the date of this petition, to wit, since the 26" day of October, anno Domini 1902, and in the ~~Territory~~ State of Pennsylvania for one year at least next preceding the date of this petition, to wit, since the 27" day of October anno Domini 1903.

Eleventh. I have not heretofore made petition for citizenship to any court. ~~[illegible]~~

~~[illegible]~~

Attached hereto and made a part of this petition is my declaration of intention to become a citizen of the United States ~~which is~~ required by law. Wherefore your petitioner prays that he may be admitted a citizen of the United States of America.

Dated June 21" 1908

[signature of petitioner]

State of Pennsylvania
County of Clearfield } ss.

Charley Erickson being duly sworn, deposes and says that he is the petitioner in the above-entitled proceeding; that he has read the foregoing petition and knows the contents thereof; that the same is true of his own knowledge, except as to matters therein stated to be alleged upon information and belief, and that as to those matters he believes it to be true.

Subscribed and sworn to before me this 21" day of June, anno Domini 1908

[SEAL.]

Todd Thompson, Prothonotary, ~~Clerk.~~

By Joseph M. Gill, Deputy Prothonotary ~~Clerk.~~

* If the alien arrived otherwise than by sea, the character of conveyance and name of transportation company should be given.

Declaration of Intention ~~[illegible]~~ filed this 21" day of June, 1908

Todd Thompson Prothonotary, ~~Clerk.~~

By Joseph M. Gill Deputy Prothonotary ~~Clerk~~

AFFIDAVIT OF WITNESSES

Common Pleas Court of Clearfield County, Pa.

In the matter of the petition of Charley ~~Nelson~~ Erickson to be admitted a citizen of the United States of America.

State of Pennsylvania
County of Clearfield } ss.

We, Joseph Sesser occupation Farmer, residing at Leonard, Pa
and Patrick Hines occupation Asst. Farmer, residing at Leonard, Pa

each being severally, duly, and respectively sworn, deposes and says that he is a citizen of the United States of America; that he has personally known Charles Erickson the petitioner above mentioned, to be a resident of the United States for a period of at least five years continuously immediately preceding the date of filing his petition, and of the ~~Territory~~ State ~~District~~ in which the above-entitled application is made for a period of [illegible] years immediately preceding the date of filing his petition; and that he has personal knowledge that the said petitioner is a person of good moral character, attached to the principles of the Constitution of the United States, and that he is in every way qualified, in his opinion, to be admitted a citizen of the United States.

[signature]

[signature]

[SEAL.] Subscribed and sworn to before me this 21 day of June, anno Domini 1908

Todd Thompson, Prothonotary, ~~Clerk.~~

By Joseph M. Gill, Deputy Prothonotary, ~~Clerk.~~

11—2527 [OVER.]

IN THE MATTER OF THE PETITION OF

John Antolik

TO BE ADMITTED A CITIZEN OF THE UNITED STATES OF AMERICA.

Filed June 20th, 1908.

OATH OF ALLEGIANCE

I hereby declare, on oath, that I absolutely and entirely renounce and abjure all allegiance and fidelity to any foreign prince, potentate, state, or sovereignty, and particularly to Francis Joseph *the* Emperor *of* Austria *of which I have heretofore been a* ~~citizen~~ *subject* ~~(and that I further renounce the title of~~ ~~, an order of nobility, which I have heretofore held)~~*; that I will support and defend the Constitution and laws of the United States of America against all enemies, foreign and domestic, and that I will bear true faith and allegiance to the same.*

John Antolik

Subscribed and sworn to before me, in open Court, this 20th *day of* June *, A. D. 1908.*

[SEAL.]

Roll B. Thompson, *Clerk.*

ORDER OF COURT ADMITTING PETITIONER

Upon consideration of the petition of John Antolik *, and affidavits in support thereof, and further testimony taken in open Court, it is ordered that the said petitioner, who has taken the oath required by law, be, and hereby is, admitted to become a citizen of the United States of America, this* 15th *day of* January *, A. D. 1909.*

(It is further ordered, upon consideration of the petition of the said , that his name be, and hereby is, changed to , under authority of the provisions of section 6 of an act entitled "An Act to establish a Bureau of Immigration and Naturalization, and to provide for a uniform rule for the naturalization of aliens throughout the United States," approved June 29, 1906.)

By the Court:

Allison P. Smith, Judge

[illegible]

4.00 [illegible]

Certificate of Naturalization, No. 14347*, issued on the* 15 *day of* Jan *, A. D. 19*09

11—25A

No. 78

RIGINAL

8

No. of certificate 14338
Name Charley Erickson
Age 41 years
Declaration of intention issued by clerk of Common Pleas court of Clearfield County, Pa.
vol. # page # on the 21" day of October A.D. 1905
Petition filed on the 29" day of June A.D. 1908 vol. 1 page 78
Name, age and place of residence of wife: Carolina - 44 yrs. - Allport, Pa.

Names, ages and places of residence of minor children: Ellen - 16 yrs - Allport, Pa. Annie - 14 yrs - Allport, Pa. John - 10 yrs - Allport, Pa.

Date of order October 21" 1908
Vol. 1 page 78.

Charly Erickson
(Signature of holder.)

United
COMMON
G

BE IT RE
Octo
Chor
Prothonotary o
declares and sa
That he w
the
emigrated, and
the
bona fide his i
allegiance and
particularly to

In the matter of
To the Comm
The petition of
First. My ful
Second. My pl
State Territory of District
Third. My occ
Fourth. I was
Fifth. I emig
anno Domini 190
Sixth. I decla
at Clearf
Seventh. I am
in
and the name, date
Ellen Ju
Annie Fe
John Ja
Eighth. I am
government. I am n
become a citizen of t
permanently in the
Ninth. I am a
Tenth. I have
the 26" day
preceding the date o
Eleventh. I ho
Attached heret
required
Dated J
State
Co
Char
the foregoing petition
that as to those matt

day of
five
y sworn before the
, according to law,
on
67, whence he
he United States, on
2, and that it is
enounce forever all
gnty whatever, and
rickson
cords, this 21
A. D. one thousand
nine hundred and five

Roll B. Thompson
Prothonotary.

Per

merica.
1905
was born
children.
rganized
ention to
ularly to
to reside
it, since
east next
has read
lief, and

Subscribed and sworn to before me this 21 day of June, anno Domini 1908

Roll B. Thompson, Prothonotary, Clerk.
By George K. McGill, Deputy Prothonotary, Clerk.

SEAL.]

* If the alien arrived otherwise than by vessel, the character of conveyance or name of transportation company should be given.

Declaration of Intention filed this 21" day of June, 19
Roll B. Thompson, Prothonotary, Clerk.
By George K. McGill, Deputy Prothonotary, Clerk.

AFFIDAVIT OF WITNESSES

In the matter of the petition of Common Pleas Court of Clearfield County, Pa. Charley Erickson to be admitted a citizen of the United States of America.

State of Pennsylvania
County of Clearfield
A. J. Johnson, occupation Tanner, residing at Clearfield, Pa.
and Patrick Miller, occupation Asst. Tanner, residing at Clearfield, Pa.

each being severally, duly, and respectively sworn, deposes and says that he is a citizen of the United States of America; that he has personally known Charles Erickson, the petitioner above mentioned, to be a resident of the United States for a period of at least five years continuously immediately preceding the date of filing his petition, and of the State Territory District in which the above-entitled application is made for a period of five years immediately preceding the date of filing his petition; and that he has personal knowledge that the said petitioner is a person of good moral character, attached to the principles of the Constitution of the United States, and that he is in every way qualified, in his opinion, to be admitted a citizen of the United States.

[illegible]
Patrick Miller

SEAL.] Subscribed and sworn to before me this 21 day of June, anno Domini 1908

Roll B. Thompson, Prothonotary, Clerk.
By George K. McGill, Deputy Prothonotary, Clerk.

11—2527 [OVER.]

IN THE MATTER OF THE PETITION OF

John Antolik

TO BE ADMITTED A CITIZEN OF THE UNITED STATES OF AMERICA

Filed June 20th, 1908.

OATH OF ALLEGIANCE

I hereby declare, on oath, that I absolutely and entirely renounce and abjure all allegiance and fidelity to any foreign prince, potentate, state, or sovereignty, and particularly to Francis Joseph the Emperor of Austria, of which I have heretofore been a ~~citizen~~ subject (~~and that I further renounce the title of~~ ~~, an order of nobility, which I have heretofore had~~); that I will support and defend the Constitution and laws of the United States of America against all enemies, foreign and domestic, and that I will bear true faith and allegiance to the same.

John Antolik

Subscribed and sworn to before me, in open Court, this 20th day of June, A. D. 1908.

[SEAL.]

Roll B Thompson, Clerk.

ORDER OF COURT ADMITTING PETITIONER

Upon consideration of the petition of John Antolik, and affidavits in support thereof, and further testimony taken in open Court, it is ordered that the said petitioner, who has taken the oath required by law, be, and hereby is, admitted to become a citizen of the United States of America, this 15th day of January, A. D. 1909.

(It is further ordered, upon consideration of the petition of the said , that his name be, and hereby is, changed to , under authority of the provisions of section 6 of an act entitled "An Act to establish a Bureau of Immigration and Naturalization, and to provide for a uniform rule for the naturalization of aliens throughout the United States," approved June 29, 1906.)

By the Court:

Allison D. Smith, Judge.

Certificate of Naturalization, No. 11252, issued on the 15 day of June, A. D. 1909.

11—0547

No. 78

78

RIGINAL

United States of America,

COMMONWEALTH OF PENNSYLVANIA,

Clearfield County, ss:

BE IT REMEMBERED, that on this 21" day of October A. D. one thousand nine hundred and five Charles Erickson an alien, being duly sworn before the Prothonotary of the Court of Common Pleas, in and for the county aforesaid, according to law, declares and says:

That he was born in Sweden on the 3" day of August A. D. 1867, whence he emigrated, and arrived at the port of New York, in the United States, on the 26 day of October A. D. 1902, and that it is bona fide his intention to become **A Citizen of the United States**, and to renounce forever all allegiance and fidelity to any foreign Prince, Potentate, State or Sovereignty whatever, and particularly to the sovereign of whom he is now a subject.

Chas Erickson

CERTIFIED from the Records, this 21 day of October A. D. one thousand nine hundred and five

Roll B. Thompson
Prothonotary.

Per

Subscribed and sworn to before me this 21 day of June, anno Domini 1905

Roll B. Thompson, Prothonotary, ~~Clerk~~,

By George K. McGill, Deputy Prothonotary ~~Clerk~~.

* If the alien arrived otherwise than by vessel, the character of conveyance or name of transportation company should be given.

Declaration of Intention ~~[illegible]~~ filed this 21" day of [illegible], 19

Roll B. Thompson, Prothonotary, ~~Clerk~~,

By George K. McGill, Deputy Prothonotary ~~Clerk~~.

AFFIDAVIT OF WITNESSES

In the matter of the petition of Common Pleas Court of Clearfield County, Pa. ~~Nelson~~ Erickson to be admitted a citizen of the United States of America.

State of Pennsylvania
County of Clearfield

[illegible] Jackson, occupation [illegible], residing at Clearfield, Pa.

and Patrick [illegible], occupation [illegible], residing at Clearfield, Pa.

each being severally, duly, and respectively sworn, deposes and says that he is a citizen of the United States of America; that he has personally known Charles Erickson, the petitioner above mentioned, to be a resident of the United States for a period of at least five years continuously immediately preceding the date of filing his petition, and of the ~~Territory~~ State ~~District~~ in which the above-entitled application is made for a period of five years immediately preceding the date of filing his petition; and that he has personal knowledge that the said petitioner is a person of good moral character, attached to the principles of the Constitution of the United States, and that he is in every way qualified, in his opinion, to be admitted a citizen of the United States.

[illegible]

Patrick [illegible]

Subscribed and sworn to before me this 21 day of June, anno Domini 1905

Roll B. Thompson, Prothonotary, ~~Clerk~~,

By George K. McGill, Deputy Prothonotary, ~~Clerk~~.

11—2527

[OVER.]

No. 7

IN THE MATTER OF THE PETITION OF

Charly Erickson

TO BE ADMITTED A CITIZEN OF THE UNITED STATES OF AMERICA.

Filed October 2", 1908

OATH OF ALLEGIANCE

I hereby declare, on oath, that I absolutely and entirely renounce and abjure all allegiance and fidelity to any foreign prince, potentate, state, or sovereignty, and particularly to Gustavus V the King of Sweden, ~~and order of nobility, which~~ of which I have heretofore been a ~~citizen~~ subject ~~(and that I further renounce the title of I have heretofore held)~~; that I will support and defend the Constitution and laws of the United States of America against all enemies, foreign and domestic, and that I will bear true faith and allegiance to the same.

Charly Erickson

Subscribed and sworn to before me, in open Court, this 2" day of Oct., A. D. 1908

[SEAL.] Louis Thompson, Clerk.

ORDER OF COURT ADMITTING PETITIONER

Upon consideration of the petition of Charles Erickson, and affidavits in support thereof, and further testimony taken in open Court, it is ordered that the said petitioner, who has taken the oath required by law, be, and hereby is, admitted to become a citizen of the United States of America, this 2nd day of October, A. D. 1908.

~~It is further ordered, upon consideration of the petition of the said , that his name be and hereby is changed to ; under authority of the provisions of section 6 of an act entitled "An act to establish a Bureau of Immigration and Naturalization, and to provide for a uniform rule for the naturalization of aliens throughout the United States" approved June 29, 1906.~~

By the Court:

William C. Smith, Judge.

$4.00 Paid 10-2-08

Certificate of Naturalization, No. 14338, issued on the 2" day of October, A. D. 1908

11—9527

No. 79

79

GINAL

UNITED ... AMERICA

Department of Commerce and Labor
BUREAU OF IMMIGRATION AND NATURALIZATION
DIVISION OF NATURALIZATION

PETITION FOR NATURALIZATION

Common Pleas Court of Clearfield County, Pa.

In the matter of the petition of John Kircher *to be admitted a citizen of the United States of America.*

To the Common Pleas *Court of* Clearfield County, Pa.

The petition of ... *respectfully shows:*

First. My full name is John Kircher

Second. My place of residence is ~~number~~ ... ~~street~~, ~~city~~ *town of* ...

~~State~~ ~~Territory~~ ~~District~~ *of* Pennsylvania

Third. My occupation is ...

Fourth. I was born on the ... *day of* ... *, anno Domini 1*... *, at* ...

Fifth. I emigrated to the United States from ... *, on or about the* ... *day of* ... *anno Domini 1*... *, and arrived at the port of* ... *, in the United States, on the vessel** ...

Sixth. I declared my intention to become a citizen of the United States on the ... *day of* ... *, anno Domini 1*... *at* ... *, in the* ... *Court of* ...

Seventh. I am ... *married. My wife's name is* ... *She was born in* ... *, and now resides at* ... *I have* ... *children.*

~~*and the name, date and place of birth, and place of residence of each of said children is as follows:*~~

Eighth. I am not a disbeliever in or opposed to organized government or a member of or affiliated with any organization or body of persons teaching disbelief in organized government. I am not a polygamist nor a believer in the practice of polygamy. I am attached to the principles of the Constitution of the United States, and it is my intention to become a citizen of the United States and to renounce absolutely and forever all allegiance and fidelity to any foreign prince, potentate, state, or sovereignty, and particularly to ... *of which at this time I am a* ~~*citizen,*~~ *subject, and it is my intention to reside permanently in the United States.*

Ninth. I am able to speak the English language.

Tenth. I have resided continuously in the United States of America for a term of five years at least immediately preceding the date of this petition, to wit, since the ... *day of* ... *, anno Domini 1*... *, and in the* ~~*Territory*~~ *State* ~~*District*~~ *of* ... *for one year at least next preceding the date of this petition, to wit, since the* ... *day of* ... *, anno Domini 19*...

Eleventh. I have not heretofore made petition for citizenship to any court. I made petition for citizenship to the ... *Court of* ... *at* ... *on the* ... *day of* ... *, anno Domini 1*... *, and the* ~~*said petition was denied by the said Court for the following reasons and causes, to wit.*~~

Attached hereto and made a part of this petition is my declaration of intention to become a citizen of the United States ~~*and the certificate from the Department of Commerce and Labor*~~ *required by law. Wherefore your petitioner prays that he may be admitted a citizen of the United States of America.*

Dated ... *, 19*...

Signature of petitioner

State of Pennsylvania
County of Clearfield

, being duly sworn, deposes and says that he is the petitioner in the above-entitled proceeding; that he has read the foregoing petition and knows the contents thereof; that the same is true of his own knowledge, except as to matters therein stated to be alleged upon information and belief, and that as to those matters he believes it to be true.

Subscribed and sworn to before me this ... *day of* ... *, anno Domini 19*...

[SEAL.]

By ... *, Clerk,* Prothonotary

** If the alien arrived otherwise than by vessel, the character of conveyance or name of transportation company should be given.*

~~*Declaration of Intention and Certificate of Landing from Department of Commerce and Labor*~~ *filed this* ... *day of* ... *, 19*...

By ... *, Clerk,* Prothonotary

~~*Clerk,*~~ Prothonotary

AFFIDAVIT OF WITNESSES

Common Pleas Court of Clearfield County, Pa.

In the matter of the petition of ... *to be admitted a citizen of the United States of America.*

... *, occupation* ... *, residing at* ...

and ... *, occupation* ... *, residing at* ...

each being severally, duly, and respectively sworn, deposes and says that he is a citizen of the United States of America; that he has personally known ... *, the petitioner above mentioned, to be a resident of the United States for a period of at least five years continuously immediately preceding the date of filing his petition, and of the* ~~*Territory*~~ *State* ~~*District*~~ *in which the above-entitled application is made for a period of* ... *years immediately preceding the date of filing his petition; and that he has personal knowledge that the said petitioner is a person of good moral character, attached to the principles of the Constitution of the United States, and that he is in every way qualified, in his opinion, to be admitted a citizen of the United States.*

[SEAL.]

Subscribed and sworn to before me this ... *day of* August *, anno Domini 19*...

... Thompson, Prothonotary, ~~Clerk,~~

By George K. McGill, Deputy Prothonotary, ~~Clerk.~~

11—2527

[OVER.]

IN THE MATTER OF THE PETITION OF

Charley Erickson

TO BE ADMITTED A CITIZEN OF THE UNITED STATES OF AMERICA.

Filed October 2", 1908

OATH OF ALLEGIANCE

I hereby declare, on oath, that I absolutely and entirely renounce and abjure all allegiance and fidelity to any foreign prince, potentate, state, or sovereignty, and particularly to Gustavus V *the* King *of* Sweden *of which I have heretofore been a* ~~citizen~~ subject ~~(and that I further renounce the title of ..... an order of nobility, which I have heretofore held)~~ *that I will support and defend the Constitution and laws of the United States of America against all enemies, foreign and domestic, and that I will bear true faith and allegiance to the same.*

Charley Erickson

Subscribed and sworn to before me, in open Court, this 2" *day of* Oct. *A. D. 1908*

[SEAL.]

Chas. B. Thompson, *Clerk.*

ORDER OF COURT ADMITTING PETITIONER

Upon consideration of the petition of Charley Erickson *and affidavits in support thereof, and further testimony taken in open Court, it is ordered that the said petitioner, who has taken the oath required by law, be, and hereby is, admitted to become a citizen of the United States of America, this* 2nd *day of* October *A. D. 1908.*

~~It is further ordered, upon consideration of the petition of the said ....., that his name be, and hereby is, changed to ..... , under authority of the provisions of section 4 of an act entitled "An Act to establish a Bureau of Immigration and Naturalization, and to provide for a uniform rule for the naturalization of aliens throughout the United States," approved June 29, 1906.~~

By the Court:

Allison C. Smith *Judge.*

$4.00 Paid 10/3

Certificate of Naturalization, No. 14338 *, issued on the* 2" *day of* October *, A. D. 19*08

11—57

No. 79

...tion—Declaration Certificate.
...8 Uniform Series of Law Blanks.

6

79

GINAL

Naturalization 14346
Name John Kircher
Age 32 years
Declaration of intention, issued by clerk of
Comm. Pleas court of Elk Co
Pa
vol. ... page ... on the
3 day of Dec, A.D. 1901
Petition filed on the 18 day of Aug
A.D. 1904, vol. 1 page 79
Name, age and place of residence of wife:
Katherine
30 yrs
Ridgway Pa
Names, ages and places of residence of minor
children:
None

In the matter of ...

To the ...

The petition of ...

First. My full ...

Second. My pla...

State ~~Territory~~ of Pa...

Third. My occu...

Fourth. I was ...

Fifth. I emigra...

anno Domini 1...

Sixth. I declare...

at ...

Seventh. I am ...

in ...

~~and the name, date an...~~

...day of

Sept...

...Court of Com-

mon Plea...

Date of order: June 15th 1909

Vol. 1 D. page 79

...

and upon ...

John Kircher
(Signature of holder.)

...fide intention to

become a ...

...and fidelity to

any foreign Prince, State, Potentate or Sovereignty whatever, and particularly to
the King of Sweden and Emperor of Russia

In Testimony Whereof, I have hereunto set my hand and seal of office this ... day of ... in the year of our Lord one thousand ~~eight~~ hundred and ...

...

Prothonotary.

...

Eighth. I am n...
government. I am not ...
become a citizen of the ...
permanently in the Un...
Ninth. I am ~~all~~ ...
Tenth. I have ...
the ... day of ...
preceding the date of ...
Eleventh. I have ...

~~said petition was denie~~

~~Attached hereto a~~
~~and labor required by~~

Dated ...

Notary P...
Coun...

...he foregoing petition a...
that as to those matter...

SEAL.]

~~Declaration of In~~

...erica.

...s born
...ldren.

...nized
...tion to
...rly to
...reside

...since
...t next

...urt of
...nd the

...ork.
...mere

...s read
...f, and

...Clerk.
...Prothonotary

...Prothonotary
~~Clerk.~~
...Prothonotary

Common Pleas Court of the said County, Pa.

In the matter of the petition of ... to be admitted a citizen of the United States of America.

... occupation ... residing at ...

and ... occupation ... residing at ...

each being severally, duly, and respectively sworn, deposes and says that he is a citizen of the United States of America; that he has personally known ... the petitioner above mentioned, to be a resident of the United States for a period of at least five years continuously immediately preceding the date of filing his petition, and of the ~~Territory~~ State ~~Dominion~~ in which the above-entitled application is made for a period of ... years immediately preceding the date of filing his petition; and that he has personal knowledge that the said petitioner is a person of good moral character, attached to the principles of the Constitution of the United States, and that he is in every way qualified, in his opinion, to be admitted a citizen of the United States.

...

SEAL.] Subscribed and sworn to before me this ... day of ... anno Domini 19...

... Prothonotary, ~~Clerk.~~

By ... ~~Clerk.~~

11—2527

[OVER.]

IN THE MATTER OF THE PETITION OF

Charly Ericsson

TO BE ADMITTED A CITIZEN OF THE UNITED STATES OF AMERICA.

Filed October 2", 1908

OATH OF ALLEGIANCE

I hereby declare, on oath, that I absolutely and entirely renounce and abjure all allegiance and fidelity to any foreign prince, potentate, state, or sovereignty, and particularly to Gustavus V the King of Sweden, of which I have heretofore been a ~~citizen~~ subject (~~and that I further renounce the title of~~ ~~, an order of nobility, which I have heretofore held~~); that I will support and defend the Constitution and laws of the United States of America against all enemies, foreign and domestic, and that I will bear true faith and allegiance to the same.

Charly Ericsson

Subscribed and sworn to before me, in open Court, this 2" day of Oct., A. D. 1908

[SEAL.]

Chas. S. Thompson, Clerk.

ORDER OF COURT ADMITTING PETITIONER

Upon consideration of the petition of Charly Ericsson, and affidavits in support thereof, and further testimony taken in open Court, it is ordered that the said petitioner, who has taken the oath required by law, be, and hereby is, admitted to become a citizen of the United States of America, this 2nd day of Oct., A. D. 1908.

~~, and his name be and hereby is, changed to~~

~~It is further ordered, upon consideration of the petition of the said~~

~~, under authority of the provisions of section 6 of an act entitled "An Act to establish a Bureau of Immigration and Naturalization, and to provide for a uniform rule for the naturalization of aliens throughout the United States," approved June 29, 1906.~~

By the Court:

Alison C. Smith, Judge.

$4.00 Paid

Certificate of Naturalization, No. 14338, issued on the 2" day of October, A. D. 1908

11—25-7

...don—Declaration Certificate.
...8 Uniform Series of Law Blanks.

79

No. 79

GINAL

United States of America,

STATE OF PENNSYLVANIA.

[illegible] County, ss.

Be it remembered that on the [illegible] day of [illegible], A. D. 18[illegible], before the Prothonotary of the Court of Common Pleas of [illegible] County, personally appeared [illegible], an alien, a native of [illegible] and upon his solemn oath did depose and say that it is his bona fide intention to become a citizen of the United States and to renounce allegiance and fidelity to any foreign Prince, State, Potentate or Sovereignty whatever, and particularly to [illegible]

In Testimony Whereof, I have hereunto set my hand and seal of office this [illegible] day of [illegible], in the year of our Lord one thousand ~~eight~~ hundred and [illegible]

[illegible]

Prothonotary.

[illegible]

Common Pleas Court of [illegible] County, Pa.

In the matter of the petition of [illegible] to be admitted a citizen of the United States of America.

[illegible] occupation [illegible], residing at [illegible]

and [illegible] occupation [illegible], residing at [illegible]

each being severally, duly, and respectively sworn, deposes and says that he is a citizen of the United States of America; that he has personally known [illegible], the petitioner above mentioned, to be a resident of the United States for a period of at least five years continuously immediately preceding the date of filing his petition, and of the ~~State~~ Territory in which the above entitled application is made for a period of [illegible] years immediately preceding the date of filing his petition; and that he has personal knowledge that the said petitioner is a person of good moral character, attached to the principles of the Constitution of the United States, and that he is in every way qualified, in his opinion, to be admitted a citizen of the United States.

[illegible]

SEAL.] Subscribed and sworn to before me this [illegible] day of [illegible], anno Domini 19[illegible].

[illegible] Prothonotary, ~~Clerk.~~

By [illegible] Deputy Prothonotary, ~~Clerk.~~

11—2527

[OVER.]

No. 7

IN THE MATTER OF THE PETITION OF

Charley Eriksson

TO BE ADMITTED A CITIZEN OF THE UNITED STATES OF AMERICA.

Filed October 2", 1908

OATH OF ALLEGIANCE

I hereby declare, on oath, that I absolutely and entirely renounce and abjure all allegiance and fidelity to any foreign prince, potentate, state, or sovereignty, and particularly to Gustavus V the King of Sweden of which I have heretofore been a ~~citizen~~ subject ~~(and that I further renounce the title of ..... , an order of nobility, which I have heretofore held)~~, that I will support and defend the Constitution and laws of the United States of America against all enemies, foreign and domestic, and that I will bear true faith and allegiance to the same.

Charley Erickson

Subscribed and sworn to before me, in open Court, this 2" day of Oct. , A. D. 1908

[SEAL.]

Louis Thompson, Clerk.

ORDER OF COURT ADMITTING PETITIONER

Upon consideration of the petition of Charley Erickson, and affidavits in support thereof, and further testimony taken in open Court, it is ordered that the said petitioner, who has taken the oath required by law, be, and hereby is, admitted to become a citizen of the United States of America, this 2nd day of Oct. , A. D. 19 08.

~~It is further ordered, upon consideration of the petition of the said ....., that his name be, and hereby is, changed to ....., under authority of the provisions of section 11 of an act entitled "An act to establish a Bureau of Immigration and Naturalization, and to provide for a uniform rule for the naturalization of aliens throughout the United States," approved June 29, 1906.~~

By the Court:

Allison C. Smith, Judge.

$4.00 Paid

Certificate of Naturalization, No. 14338, issued on the 2" day of October, A. D. 19 08

11—2577

No. 79

79

ORIGINAL

Declaration Certificate.
—OF—
John Kircher
Dated Sept 3d 1981

FILED
AUG 18 1908
ROLL B. THOMPSON
PROTHONOTARY

In the matter of t... ...rica.

To the Common Pleas Court of Clearfield County, Pa.

The petition of ... respectfully shows:

First. My full name is John Kircher

Second. My place of residence is ~~number~~ ... ~~street~~, ~~city~~ town of ...

State ~~Territory~~ ~~District~~ of Pennsylvania

Third. My occupation is ...

Fourth. I was born on the ... day of ..., anno Domini 1..., at ...

Fifth. I emigrated to the United States from ..., on or about the ... day of ... anno Domini 1..., and arrived at the port of ..., in the United States, on the vessel* ...

Sixth. I declared my intention to become a citizen of the United States on the ... day of ..., anno Domini 1... at ..., in the ... Court of ...

Seventh. I am ... married. My wife's name is ... She was born in ..., and now resides at ... I have ... children, ~~and the name, date and place of birth, and place of residence~~ of each of said children is as follows:

Eighth. I am not a disbeliever in or opposed to organized government or a member of or affiliated with any organization or body of persons teaching disbelief in organized government. I am not a polygamist nor a believer in the practice of polygamy. I am attached to the principles of the Constitution of the United States, and it is my intention to become a citizen of the United States and to renounce absolutely and forever all allegiance and fidelity to any foreign prince, potentate, state, or sovereignty, and particularly to ... of which at this time I am a ~~citizen~~ subject, and it is my intention to reside permanently in the United States.

Ninth. I am able to speak the English language.

Tenth. I have resided continuously in the United States of America for a term of five years at least immediately preceding the date of this petition, to wit, since the ... day of ..., anno Domini 1..., and in the State ~~Territory~~ ~~District~~ of ... for one year at least next preceding the date of this petition, to wit, since the ... day of ..., anno Domini 19...

Eleventh. I have not heretofore made petition for citizenship to any court. I made petition for citizenship to the ... Court of ... at ... on the ... day of ..., anno Domini 1..., and the said ~~petition was denied by the~~ said Court for the following ~~reasons and causes~~, to wit ..., ~~and the cause~~ of such denial ~~has since been cured or removed.~~

Attached hereto and made a part of this petition is my declaration of intention to become a citizen of the United States ~~and the certificate from the Department of Commerce and Labor~~ required by law. Wherefore your petitioner prays that he may be admitted a citizen of the United States of America.

Dated ..., 19...

Signature of petitioner

State of Pennsylvania
County of Clearfield } ss

..., being duly sworn, deposes and says that he is the petitioner in the above-entitled proceeding; that he has read the foregoing petition and knows the contents thereof; that the same is true of his own knowledge, except as to matters therein stated to be alleged upon information and belief, and that as to those matters he believes it to be true.

Subscribed and sworn to before me this ... day of ..., anno Domini 19...

[SEAL.]

By ... ~~Clerk~~, Prothonotary

*If the alien arrived otherwise than by vessel, the character of conveyance or name of transportation company should be given.

~~Clerk~~, Prothonotary

~~Declaration of Intention and Certificate of Landing from Department of Commerce and Labor~~ filed this ... day of ..., 19...

By ... ~~Clerk~~, Prothonotary

~~Clerk~~, Prothonotary

AFFIDAVIT OF WITNESSES

Common Pleas Court of Clearfield County, Pa.

In the matter of the petition of ... to be admitted a citizen of the United States of America.

... occupation ..., residing at ...

and ... occupation ..., residing at ...

each being severally, duly, and respectively sworn, deposes and says that he is a citizen of the United States of America; that he has personally known ..., the petitioner above mentioned, to be a resident of the United States for a period of at least five years continuously immediately preceding the date of filing his petition, and of the State ~~Territory~~ ~~District~~ in which the above-entitled application is made for a period of ... years immediately preceding the date of filing his petition; and that he has personal knowledge that the said petitioner is a person of good moral character, attached to the principles of the Constitution of the United States, and that he is in every way qualified, in his opinion, to be admitted a citizen of the United States.

[SEAL.]

Subscribed and sworn to before me this ... day of August, anno Domini 19...

R. B. Thompson, Prothonotary, ~~Clerk~~

By George M. Gates, Deputy Prothonotary, ~~Clerk~~

11—2527

[OVER.]

IN THE MATTER OF THE PETITION OF

John Kircher

TO BE ADMITTED A CITIZEN OF THE UNITED STATES OF AMERICA.

Filed August 18", 1908.

OATH OF ALLEGIANCE

I hereby declare, on oath, that I absolutely and entirely renounce and abjure all allegiance and fidelity to any foreign prince, potentate, state, or sovereignty, and particularly to William II *the* Emperor *of* Germany *of which I have heretofore been a* ~~citizen~~ *subject* (~~and that I further renounce the title of~~ ....., ~~an order of nobility, which I have heretofore held~~); *that I will support and defend the Constitution and laws of the United States of America against all enemies, foreign and domestic, and that I will bear true faith and allegiance to the same.*

John Kircher

Subscribed and sworn to before me, in open Court, this 18" *day of* August, *A. D. 1908.*

[SEAL.]

Roll B. Thompson, *Clerk.*

ORDER OF COURT ADMITTING PETITIONER

Upon consideration of the petition of John Kircher, *and affidavits in support thereof, and further testimony taken in open Court, it is ordered that the said petitioner, who has taken the oath required by law, be, and hereby is, admitted to become a citizen of the United States of America, this* 15th *day of* January, *A. D. 1909*

~~(It is further ordered, upon consideration of the petition of the said~~ ....., ~~that his name be, and hereby is, changed to~~ ....., ~~under authority of the provisions of section 6 of an act entitled "An Act to establish a Bureau of Immigration and Naturalization and to provide for a uniform rule for the naturalization of aliens throughout the United States," approved June 29, 1906.~~

By the Court:

Allison C. Smith, Judge

Certificate of Naturalization, No. 14346, issued on the ..... day of ....., A. D. 19..

11—2527

No. 80

ORIGINAL

UNITED STATES OF AMERICA

Department of Commerce and Labor
BUREAU OF IMMIGRATION AND NATURALIZATION
DIVISION OF NATURALIZATION

PETITION FOR NATURALIZATION

Common Pleas Court of Clearfield County, Pa.

In the matter of the petition of Antonio Brocail to be admitted a citizen of the United States of America.

To the Common Pleas Court of Clearfield County, Pa.:

The petition of Antonio Brocail respectfully shows:

First. My full name is Antonio Brocail

Second. My place of residence is ~~number~~ ~~street~~, ~~city~~ town of Smith Mills, Pa.

State ~~Territory~~ of Pennsylvania ~~District~~

Third. My occupation is [illegible]

Fourth. I was born on the 20 day of [illegible], anno Domini 1[illegible], at [illegible]

Fifth. I emigrated to the United States from [illegible], on or about the [illegible] day of [illegible] anno Domini 1[illegible]15, and arrived at the port of [illegible], in the United States, on the vessel* [illegible]

Sixth. I declared my intention to become a citizen of the United States on the 15 day of [illegible], anno Domini 1[illegible] at Pittsburgh, Pa., in the [illegible] Court of Allegheny County, Pa.

Seventh. I am married. My wife's name is [illegible] She was born in [illegible], and now resides at [illegible], Pa. I have [illegible] children, and the name, date and place of birth, and place of residence of each of said children is as follows:

[illegible] Sept. 20, 1[illegible] [illegible], Pa., Smith Mills, Pa.
[illegible] Feb. 29, 1900 [illegible] Smith Mills, Pa.
[illegible] Nov. 13, 1905 [illegible] Smith Mills, Pa.

Eighth. I am not a disbeliever in or opposed to organized government or a member of or affiliated with any organization or body of persons teaching disbelief in organized government. I am not a polygamist nor a believer in the practice of polygamy. I am attached to the principles of the Constitution of the United States, and it is my intention to become a citizen of the United States and to renounce absolutely and forever all allegiance and fidelity to any foreign prince, potentate, state, or sovereignty, and particularly to the Republic of [illegible] of which at this time I am a citizen ~~subject~~, and it is my intention to reside permanently in the United States.

Ninth. I am able to speak the English language.

Tenth. I have resided continuously in the United States of America for a term of five years at least immediately preceding the date of this petition, to wit, since the 21 day of [illegible], anno Domini 1[illegible]16, and in the State ~~Territory~~ of ~~District~~ [illegible] for one year at least next preceding the date of this petition, to wit, since the 23 day of [illegible], anno Domini 1[illegible]15

Eleventh. I have not heretofore made petition for citizenship to any court. ~~I made petition for citizenship to the~~ ~~Court of~~ ~~at~~ ~~on the~~ ~~day of~~ ~~anno Domini 1~~ ~~and the~~ ~~said petition was denied by the said Court for the following reasons and causes, to wit~~

~~, and the cause of such denial has since been cured or removed.~~

Attached hereto and made a part of this petition ~~is~~ my declaration of intention to become a citizen of the United States ~~and the certificate from the Department of Commerce and Labor~~ required by law. Wherefore your petitioner prays that he may be admitted a citizen of the United States of America.

Dated Aug. 31, 19[illegible]

Antonio Brocail
Signature of petitioner

State of Pennsylvania
County of Clearfield } ss.
Antonio Brocail, being duly sworn, deposes and says that he is the petitioner in the above-entitled proceeding; that he has read the foregoing petition and knows the contents thereof; that the same is true of his own knowledge, except as to matters therein stated to be alleged upon information and belief, and that as to those matters he believes it to be true.

Subscribed and sworn to before me this 31 day of [illegible], anno Domini 19[illegible]

SEAL.]

Noel B. Thompson, Prothonotary, ~~Clerk~~
By George K. McGill, Deputy Prothonotary, ~~Clerk~~

* If the alien arrived otherwise than by vessel, the character of conveyance or name of transportation company should be given.

Declaration of Intention ~~[illegible]~~ filed this 31 day of [illegible], 19[illegible]

Noel B. Thompson, Prothonotary, ~~Clerk~~
By George K. McGill, Deputy Prothonotary, ~~Clerk~~

AFFIDAVIT OF WITNESSES

Common Pleas Court of Clearfield County, Pa.

In the matter of the petition of Antonio Brocail to be admitted a citizen of the United States of America.

State of Pennsylvania
County of Clearfield } ss.
[illegible] Mothersbaugh, occupation Farmer, residing at Smith Mills, Pa.
and [illegible], occupation [illegible], residing at Smith Mills, Pa.

each being severally, duly, and respectively sworn, deposes and says that he is a citizen of the United States of America; that he has personally known Antonio Brocail, the petitioner above mentioned, to be a resident of the United States for a period of at least five years continuously immediately preceding the date of filing his petition, and of the State ~~Territory~~ in which the above-entitled application is made for a period of [illegible] years immediately preceding the date of filing his petition; and that he has personal knowledge that the said petitioner is a person of good moral character, attached to the principles of the Constitution of the United States, and that he is in every way qualified, in his opinion, to be admitted a citizen of the United States.

[illegible] Mothersbaugh
[illegible]

SEAL.] Subscribed and sworn to before me this [illegible] day of [illegible], anno Domini 19[illegible]

Noel B. Thompson, Prothonotary, ~~Clerk~~
By George K. McGill, Deputy Prothonotary, ~~Clerk~~

11—2527

[OVER.]

No. 81

IN THE MATTER OF THE PETITION OF

.....

TO BE ADMITTED A CITIZEN OF THE UNITED STATES OF AMERICA.

Filed ....., 19.....

OATH OF ALLEGIANCE

I hereby declare, on oath, that I absolutely and entirely renounce and abjure all allegiance and fidelity to any foreign prince, potentate, state, or sovereignty, and particularly to ..... the ..... of ..... of which I have heretofore been a citizen / subject (and that I further renounce the title of ....., an order of nobility, which I have heretofore held); that I will support and defend the Constitution and laws of the United States of America against all enemies, and domestic, and that I will bear true faith and allegiance to the same.

.....

Subscribed and sworn to before me, in open Court, this ..... day of ....., A. D. 19.....

[SEAL.]

.....

ORDER OF COURT ADMITTING PETITIONER

Upon consideration of the petition of ....., and affidavits in support there further testimony taken in open Court, it is ordered that the said petitioner, who has taken the oath required by law, be, and hereby is, a to become a citizen of the United States of America, this ..... day of ....., A. D. 19.....

(It is further ordered, upon consideration of the petition of the said ....., that his name hereby is, changed to ....., under authority of the provisions of section 6 of an act entitled "An establish a Bureau of Immigration and Naturalization, and to provide for a uniform rule for the naturalization of aliens throughout United States," approved June 29, 1906.)

By the Court:

....., J

Certificate of Naturalization, No. ....., issued on the ..... day of ....., A. D. 19.....

11—2527

No. 81

United Stat
COMMONWEALT
Clearfie

No. of certificate 101562 2
Name Vasil Bobak
Age 33 years
Declaration of intention issued by clerk of
Common Pleas court of Clearfield
County, Pennsylvania,
vol. 1 page ___ on the

GINAL

...day of ... erica.

...ore the
...to law,

... on
...ce he
...es, on
...t it is

...as born
...ildren,

...ized
...on to
...ly to
...reside

...since
...t next

...ourt of
...nd the

...moved.
...mmerce

...as read
...ief, and

...ow sworn to before me this ...

[SEAL.]

* If the alien arrived otherwise than by vessel, the character of ...

Declaration of Intention and Certificate of ... Department of Commerce and ...

Clerk,
Clerk.

Clerk,
Clerk.

AFFIDAVIT OF W...

Common Pleas Court of ...

In the matter of the petition of Vasil Bobak

State of Pennsylvania
County of Clearfield

John Andrai, occupation Miner
and Steve Zolyok, occupation Merchant

each being severally, duly, and respectively sworn, deposes and says that he is a citizen of the Uni...

..., the petitioner above mentioned, to be a resident of the United ...
date of filing his petition, and of the State ~~Territory~~ ~~District~~ in which the above-entitled application is made ...
the date of filing his petition; and that he has personal knowledge that the said petitioner is a pa...
United States, and that he is in every way qualified, in his opinion, to be admitted a citizen of the ...

...nerica.

...ng the
...eding
...of the Constitution of the

John Andrai
Steve Zolyok

[SEAL.] Subscribed and sworn to before me this 1 day of August, anno Domini 19..

J. M. B. Thompson, Prothonotary, ~~Clerk~~,
By George K. McGill, Deputy Prothonotary ~~Clerk~~.

11—2527 [OVER.]

IN THE MATTER OF THE PETITION OF

.....

TO BE ADMITTED A CITIZEN OF THE UNITED STATES OF AMERICA.

Filed ....., 19.....

OATH OF ALLEGIANCE

I hereby declare, on oath, that I absolutely and entirely renounce and abjure all allegiance and fidelity to any foreign prince, potentate, state, or sovereignty, and particularly to the of of which I have heretofore been a citizen (and that I further renounce the title of , an order of nobility, which I a 88.

Form 2319
Department of Commerce and Labor
NATURALIZATION SERVICE

ORDER OF COURT DENYING PETITION.

Upon consideration of the petition of Antonio Brocail ..... *and the motion of* H. J. Shockley ..... *United States Attorney for the* Western ..... *District of* Penna ..... *in open Court this* 14th ..... *day of* January ....., 1910, *it appearing that* applicant was absent from Allegheny County for 5 years from 1901 to 1906 & his witnesses had no knowledge of his whereabouts during that interval except from him.

THE SAID PETITION IS HEREBY DENIED.

Allison O. Smith *Judge.*

MEMORANDUM OF CONTINUANCES.

	REASONS FOR CONTINUANCE.
Continued from ....., 19..... to ....., 19.....	.....
Continued from ....., 19 to ....., 19.....	.....

7—564

Certificate of Naturalization, No. ....., *issued on the* ..... *day of* ....., *A. D. 19*.....

11—2577

No. 81

United Stat
COMMONWEALT
Clearfie

BE IT REMEM
August
Vasil
Prothonotary of the C
declares and says:
That he was born
the

No. of certificate 101562 2
Name Vasil Bobak
Age 33 years
Declaration of intention issued by clerk of Common Pleas court of Clearfield County, Pennsylvania, vol. 1, page, on the 25th day of August, A.D. 1905
Petition filed on the 31 day of August A.D. 1908 vol. 1, page 81
Name, age and place of residence of wife: Anna 25 Ginter, Pa.
Names, ages and places of residence of minor children:
March 15th 1897, Ginter, Pa.

H. E. WAGNER,
General Merchant.

RAMEY, PA. August 31st 1908.

Mr Roll B Thompson
Clear field Pa.

Dear Sir:-

The following are the names of my Children and there ages,

George Baback Borne March 15th 1897,
Katie Boback " April 16th 1904
John Boback " May 20th 1905
Mike Boback " November 18th 1906

Yourse Rsepy,

Wasco Boback,

Subscribed and sworn to before me this

Declaration of Intention

AFFIDAVIT OF W

In the matter of the petition of

State of Pennsylvania
County of Clearfield
John Andrae occupation Miner
and Steve Zolyok occupation Merchant

each being severally, duly, and respectively sworn, deposes and says that he is a citizen of the United
the petitioner above mentioned, to be a resident of the United
date of filing his petition, and of the State in which the above-entitled application is made
the date of filing his petition, and that he has personal knowledge that the said petitioner is a
United States, and that he is in every way qualified, in his opinion, to be admitted a citizen of the

John Andrae
Steve Zolyok

SEAL.] Subscribed and sworn to before me this 1 day of August, anno Domini 19

By George K. W. Giles, Deputy Prothonotary

11—2527 (OVER.)

IN THE MATTER OF THE PETITION OF

TO BE ADMITTED A CITIZEN OF THE UNITED STATES OF AMERICA.

Filed ....., 19.....

OATH OF ALLEGIANCE

I he

or sovere

of which

I

a

Depa

for

as

of

THI

Cont

Cont

Friday Jan 15 1909.
Naturalization Court

Application for Antonio Brocail

Antonio Brocail

Wm Mothersbaugh

John Herdman

1905

1905

1906

1906

ince, potentate, state

ter of nobility, which

..... and the motio

.... United States Atto

..... in open Court

Applicant w

no knowledg

Smith Judg

TINUANCE.

Certificate of Naturalization, No. ....., issued on the ..... day of ....., A. D. 19

11—2527

No. 81

81

GINAL

UNITED STATES OF AMERICA

Department of Commerce and Labor
BUREAU OF IMMIGRATION AND NATURALIZATION
DIVISION OF NATURALIZATION

PETITION FOR NATURALIZATION

(Common Pleas Court of Litchfield County, Ct.

In the matter of the petition of ..... to be admitted a citizen of the United States of America.

To the Common Pleas Court of Litchfield County, Ct.

The petition of ..... respectfully shows:

First. My full name is .....

Second. My place of residence is ~~number~~ ~~street~~ ~~city~~ ~~county~~ ~~State~~ Town of .....

~~State~~ ~~Territory~~ ~~District~~ of .....

Third. My occupation is .....

Fourth. I was born on the ~~day~~ day of ....., anno Domini 1 8 7 5, at .....

Fifth. I emigrated to the United States from ....., on or about the ~~day~~ day of .....

anno Domini 1 9 1 3, and arrived at the port of ....., in the United States, on the vessel .....

Sixth. I declared my intention to become a citizen of the United States on the 2 5 day of ....., anno Domini 1 9 1 3

at ....., in the Common Pleas Court of Litchfield County, Ct.

Seventh. I am ~~single~~ married. My wife's name is ..... She was born

in ..... and now resides at ..... I have ~~no~~ children,

and the name, date and place of birth, and place of residence of each of said children is as follows:

[illegible]

Eighth. I am not a disbeliever in or opposed to organized government or a member of or affiliated in any organization or body of persons teaching disbelief in or opposed to organized government. I am not a polygamist nor a believer in the practice of polygamy. I am attached to the principles of the Constitution of the United States, and it is my intention to become a citizen of the United States and to renounce absolutely and forever all allegiance and fidelity to any foreign prince, potentate, state, or sovereignty, and particularly to ..... of which at this time I am a ~~citizen~~ subject, and it is my intention to reside permanently in the United States.

Ninth. I am able to speak the English language.

Tenth. I have resided continuously in the United States of America for a term of five years at least immediately preceding the date of this petition, to wit, since the ~~day~~ day of ....., anno Domini 1 9 1 3 in the ~~State~~ ~~Territory~~ ~~District~~ of ..... for one year at least next preceding the date of this petition, to wit, since the ..... day of ....., anno Domini 1 9 1 3

Eleventh. I have not heretofore made petition for citizenship to ~~this~~ ~~or any other court~~ ~~State~~ ~~Territorial~~ ~~District~~ Court of ~~the United States~~ ~~Alaska~~ ~~Hawaii~~ ~~Philippine Islands~~ ~~Porto Rico~~ ~~China~~ ~~Japan~~ ~~Canada~~ ~~Mexico~~ ~~Cuba~~ ~~Panama~~ ~~Nicaragua~~ ~~Costa Rica~~ ~~Honduras~~ ~~Salvador~~ ~~Guatemala~~ ~~Colombia~~ ~~Ecuador~~ ~~Peru~~ ~~Chile~~ ~~Bolivia~~ ~~Paraguay~~ ~~Uruguay~~ ~~Argentina~~ ~~Brazil~~ ~~Venezuela~~ ~~Dominican Republic~~ ~~Haiti~~ ~~Liberia~~ ~~Abyssinia~~ ~~Turkey~~ ~~Persia~~ ~~Siam~~ ~~Belgium~~ ~~Holland~~ ~~Switzerland~~ ~~Italy~~ ~~Spain~~ ~~Portugal~~ ~~France~~ ~~Germany~~ ~~Austria-Hungary~~ ~~Russia~~ ~~Sweden~~ ~~Norway~~ ~~Denmark~~ ~~Great Britain~~ ~~Ireland~~ ~~Australia~~ ~~New Zealand~~ ~~Africa~~ ~~Asia~~ ~~Europe~~ ~~North America~~ ~~South America~~ ~~Central America~~ ~~West Indies~~ ~~Islands of the Pacific~~ ~~Islands of the Atlantic~~ ~~Islands of the Mediterranean~~ ~~Islands of the Indian Ocean~~ ~~Islands of the Caribbean~~ ~~Islands of the Gulf of Mexico~~ ~~Islands of the Gulf of California~~ ~~Islands of the Gulf of Panama~~ ~~Islands of the Gulf of Guinea~~ ~~Islands of the Gulf of Aden~~ ~~Islands of the Gulf of Oman~~ ~~Islands of the Gulf of Persia~~ ~~Islands of the Gulf of Siam~~ ~~Islands of the Gulf of Tonkin~~ ~~Islands of the Gulf of Thailand~~ ~~Islands of the Gulf of Bengal~~ ~~Islands of the Gulf of Martaban~~ ~~Islands of the Gulf of Mannar~~ ~~Islands of the Gulf of Kutch~~ ~~Islands of the Gulf of Cambay~~ ~~Islands of the Gulf of Khambhat~~ ~~Islands of the Gulf of Kachchh~~ ~~Islands of the Gulf of Oman~~ ~~Islands of the Gulf of Aden~~ ~~Islands of the Gulf of Guinea~~ ~~Islands of the Gulf of Panama~~ ~~Islands of the Gulf of California~~ ~~Islands of the Gulf of Mexico~~ ~~Islands of the Caribbean~~ ~~Islands of the Indian Ocean~~ ~~Islands of the Mediterranean~~ ~~Islands of the Atlantic~~ ~~Islands of the Pacific~~ ~~Islands of the West Indies~~ ~~Central America~~ ~~South America~~ ~~North America~~ ~~Europe~~ ~~Asia~~ ~~Africa~~ ~~New Zealand~~ ~~Australia~~ ~~Ireland~~ ~~Great Britain~~ ~~Denmark~~ ~~Norway~~ ~~Sweden~~ ~~Russia~~ ~~Austria-Hungary~~ ~~Germany~~ ~~France~~ ~~Portugal~~ ~~Spain~~ ~~Italy~~ ~~Switzerland~~ ~~Holland~~ ~~Belgium~~ ~~Siam~~ ~~Persia~~ ~~Turkey~~ ~~Abyssinia~~ ~~Liberia~~ ~~Haiti~~ ~~Dominican Republic~~ ~~Venezuela~~ ~~Brazil~~ ~~Argentina~~ ~~Uruguay~~ ~~Paraguay~~ ~~Bolivia~~ ~~Chile~~ ~~Peru~~ ~~Ecuador~~ ~~Colombia~~ ~~Cuba~~ ~~Mexico~~ ~~Nicaragua~~ ~~Costa Rica~~ ~~Honduras~~ ~~Salvador~~ ~~Guatemala~~ ~~Panama~~ ~~Canada~~ ~~Japan~~ ~~China~~ ~~Philippine Islands~~ ~~Porto Rico~~ ~~Alaska~~ ~~Hawaii~~ ~~United States~~ ~~Court~~ ~~of~~ ~~the~~ ~~State~~ ~~Territorial~~ ~~District~~ of ..... ~~and~~ ~~that~~ ~~my~~ ~~said~~ ~~petition~~ ~~was~~ ~~denied~~ ~~by~~ ~~the~~ ~~said~~ ~~Court~~ ~~for~~ ~~the~~ ~~following~~ ~~reasons~~ ~~and~~ ~~causes~~ ~~to~~ ~~wit~~:

~~and~~ ~~no~~ ~~action~~ ~~on~~ ~~such~~ ~~petition~~ ~~has~~ ~~been~~ ~~taken~~ ~~prior~~ ~~hereto~~ ~~by~~ ~~me~~.

Attached hereto and made a part of this petition ~~is~~ ~~my~~ declaration of intention to become a citizen of the United States ~~and the certificate from the Department of Commerce and Labor~~ required by law. Wherefore your petitioner prays that he may be admitted a citizen of the United States of America.

Dated ..... 31 ..... 19 1 3

[illegible]

[illegible], being duly sworn, deposes and says that he is the petitioner in the above-entitled proceeding; that he has read the foregoing petition and knows the contents thereof; that the same is true of his own knowledge, except as to matters therein stated to be alleged upon information and belief, and that as to those matters he believes it to be true.

Subscribed and sworn to before me this 31 day of ..... anno Domini 19

SEAL. ..... Clerk.

By ..... Clerk.

~~Declaration of Intention and Certificate of Residence of Petitioner filed this~~ ~~day of~~ ~~19~~

Declaration of Intention filed this 31 day of 19

..... Clerk.

By ..... Clerk.

AFFIDAVIT OF WITNESSES

(Common Pleas Court of Litchfield County, Ct.

In the matter of the petition of ..... to be admitted a citizen of the United States of America.

[illegible]

[illegible] residing at [illegible]

and ..... residing at [illegible]

each being severally, duly, and respectively sworn, deposes and says that he is a citizen of the United States of America; that he has personally known the petitioner above mentioned to be a resident of the United States for a period of at least five years continuously immediately preceding the date of filing his petition, and of the ~~State~~ ~~Territory~~ ~~District~~ in which the above-entitled application is made for a period of ..... years immediately preceding the date of filing his petition; and that he has personal knowledge to that the said petitioner is a person of good moral character, attached to the principles of the Constitution of the United States, and that he is in every way qualified, in his opinion, to be admitted a citizen of the United States.

[illegible]

[illegible]

SEAL. Subscribed and sworn to before me this 1 day of ....., anno Domini 19

..... Clerk.

By ..... Clerk.

11—2527

OVER.

IN THE MATTER OF THE PETITION OF

Filed ....., 19.....

foreign prince, potentate, state

..., an order of nobility, which

..... and the motio

..... United States Atto

..... in open Court

that applicant w

had no knowledg

O. Smith Judg

FOR CONTINUANCE.

No

Application of Antonio Brocaie for naturalization.

Notes of testimony,

Certificate of Naturalization, No. ....., issued on the ..... day of ....., A. D. 19...

11—2527

No. 81

81

PETITION FOR NATURALIZATION

Common Pleas Court of Cuyahoga County, Ohio.

In the matter of the petition of ..... to be admitted a citizen of the United States of America.

To the Common Pleas Court of Cuyahoga County, Ohio.

The petition of ..... respectfully shows:

First. My full name is .....

Second. My place of residence is ..... town of .....

State of Pennsylvania

Third. My occupation is .....

Fourth. I was born on the ... day of ..... anno Domini 1[illegible]5, at ..... on or about the ... day of .....

Fifth. I emigrated to the United States from ..... anno Domini 1913, and arrived at the port of ..... on the ..... in the United States, on the vessel .....

Sixth. I declared my intention to become a citizen of the United States on the 12th day of May anno Domini 1[illegible] at Cleveland, in the Common Pleas Court of Cuyahoga County, Ohio.

Seventh. I am married. My wife's name is ..... She was born in ..... and now resides at ..... I have ... children, and the name, date and place of birth, and place of residence of each of said children is as follows:

[illegible]

Eighth. I am not a disbeliever in or opposed to organized government or a member of or affiliated with any organization or body of persons teaching disbelief in organized government. I am not a polygamist nor a believer in the practice of polygamy. I am attached to the principles of the Constitution of the United States, and it is my intention to become a citizen of the United States and to renounce absolutely and forever all allegiance and fidelity to any foreign prince, potentate, state, or sovereignty, and particularly to [illegible] of which at this time I am a subject, and it is my intention to reside permanently in the United States.

Ninth. I am able to speak the English language.

Tenth. I have resided continuously in the United States of America for a term of five years at least immediately preceding the date of this petition, to wit, since the ... day of ..... anno Domini 1[illegible]13, and in the State of ..... for one year at least next preceding the date of this petition, to wit, since the [illegible] day of [illegible] anno Domini 1913

Eleventh. I have not heretofore made petition for citizenship to and before the ..... Court of ..... anno Domini ..... and the same was denied by the said Court for the following reasons and causes to wit:

[illegible]

Attached hereto and made a part of this petition is my declaration of intention to become a citizen of the United States and the certificate from the Department of Commerce required by law. Wherefore your petitioner prays that he may be admitted a citizen of the United States of America.

Dated May 31, 19[illegible]

[illegible]

State of Ohio, [illegible] County, ss:

[illegible], being duly sworn, deposes and says that he is the petitioner in the above-entitled proceeding; that he has read the foregoing petition and knows the contents thereof; that the same is true of his own knowledge, except as to matters therein stated to be alleged upon information and belief, and that as to those matters he believes it to be true.

Subscribed and sworn to before me this 31st day of May anno Domini 19[illegible]

SEAL.

[illegible] Clerk.

By [illegible] Deputy Clerk.

*If the petitioner is a woman who previously was a citizen of the United States, she must appear in person and be accompanied by the witnesses.

Declaration of Intention filed this 31st day of May, 19[illegible]

[illegible] Clerk,

By [illegible] Deputy Clerk.

AFFIDAVIT OF WITNESSES

Common Pleas Court of Cuyahoga County, Ohio.

In the matter of the petition of ..... to be admitted a citizen of the United States of America.

State of Ohio, [illegible] County, ss:

[illegible], occupation [illegible], residing at [illegible], Ohio,

and [illegible], occupation Merchant, residing at [illegible], Ohio,

each being severally, duly, and respectively sworn, deposes and says that he is a citizen of the United States of America; that he has personally known [illegible], the petitioner above mentioned, to be a resident of the United States for a period of at least five years continuously immediately preceding the date of filing his petition, and of the State of [illegible] in which the above entitled applicant now resides for a period of ... years immediately preceding the date of filing his petition; and that he has personal knowledge that the said petitioner is a person of good moral character, attached to the principles of the Constitution of the United States, and that he is in every way qualified, in his opinion, to be admitted a citizen of the United States.

John Andrassi

Steve Solyak

SEAL.

Subscribed and sworn to before me this 31 day of May anno Domini 19[illegible]

[illegible] Clerk.

By [illegible] Deputy Clerk.

11—2527

OVER.

IN THE MATTER OF THE PETITION OF

.....

TO BE ADMITTED A CITIZEN OF THE UNITED STATES OF AMERICA.

Filed ....., 19.....

OATH OF ALLEGIANCE

I hereby declare, on oath, that I absolutely and entirely renounce and abjure all allegiance and fidelity to any foreign prince, potentate, state, or sovereignty, and particularly to the ..... of ....., of which I have heretofore been a citizen (and that I further renounce the title of ....., an order of nobility, which I

c 80.

Form 2319
Department of Commerce and Labor
NATURALIZATION SERVICE

ORDER OF COURT DENYING PETITION.

Upon consideration of the petition of Antonio Brocail *and the motion of* H. J. Shockley *United States Attorney for the* Western *District of* Penna *in open Court this* 14th *day of* January, 1910, *it appearing that* applicant was absent from Allegheny County for 5 years from 1901 to 1906 & his witnesses had no knowledge of his whereabouts during that time except from him.

THE SAID PETITION IS HEREBY DENIED.

Allison O. Smith, *Judge.*

MEMORANDUM OF CONTINUANCES.

REASONS FOR CONTINUANCE.

Continued from ....., 19.....
to ....., 19.....
Continued from ....., 19
to ....., 19.....

Certificate of Naturalization, No. ....., *issued on the* ..... *day of* ....., *A. D. 19*.

No. 81

GINAL

United States of America,

COMMONWEALTH OF PENNSYLVANIA,

Clearfield County, ss:

BE IT REMEMBERED, that on this Twenty fourth day of August A.D. one thousand nine hundred and five Vasil Bobak an alien, being duly sworn before the Prothonotary of the Court of Common Pleas, in and for the county aforesaid, according to law, declares and says:

That he was born in Austria on the day of Dec A.D. 1875, whence he emigrated, and arrived at the port of New York, in the United States, on the day of June A.D. 1893, and that it is bona fide his intention to become **A Citizen of the United States**, and to renounce forever all allegiance and fidelity to any foreign Prince, Potentate, State or Sovereignty whatever, and particularly to the sovereign of whom he is now a subject.

Witness
Geo. McGee

Vasil his x mark Bobak

CERTIFIED from the Records, this 25 day of August A.D. one thousand nine hundred and five

[illegible]
Prothonotary.

Per

Subscribed and sworn to before me this 31 day of August, anno Domini 19

[illegible] Clerk,

By [illegible] Clerk.

Declaration of Intention ~~and Certificate of Intention from Department of Commerce and Labor~~ filed this 31 day of August, 19

[illegible] Clerk,

By [illegible] Clerk.

AFFIDAVIT OF WITNESSES

[illegible] Court of [illegible]

In the matter of the petition of Vasil Bobak to be admitted a citizen of the United States of America.

State of Pennsylvania
County of Clearfield

John [illegible] occupation [illegible] residing at [illegible]

and [illegible] occupation Merchant residing at [illegible]

each being severally, duly, and respectively sworn, deposes and says that he is a citizen of the United States of America; that he has personally known Vasil Bobak, the petitioner above mentioned, to be a resident of the United States for a period of at least five years continuously immediately preceding the date of filing his petition, and of the State ~~Territory~~ District in which the above entitled application is made for a period of [illegible] years immediately preceding the date of filing his petition; and that he has personal knowledge that the said petitioner is a person of good moral character, attached to the principles of the Constitution of the United States, and that he is in every way qualified, in his opinion, to be admitted a citizen of the United States.

John Andrew
Steve Golyok

SEAL.

Subscribed and sworn to before me this 31 day of August, anno Domini 19

[illegible] Clerk,

By [illegible] Clerk.

11—2527

OVER.

IN THE MATTER OF THE PETITION OF

TO BE ADMITTED A CITIZEN OF THE UNITED STATES OF AMERICA.

Filed ....., 19.....

OATH OF ALLEGIANCE

I hereby declare, on oath, that I absolutely and entirely renounce and abjure all allegiance and fidelity to any foreign prince, potentate, state, or sovereignty, and particularly to ..... the ..... of ..... of which I have heretofore been a citizen/subject (and that I further renounce the title of ....., an order of nobility, which

80.

Form 2319
Department of Commerce and Labor
NATURALIZATION SERVICE

ORDER OF COURT DENYING PETITION.

Upon consideration of the petition of Antonio Brocail *and the motion of* W. T. Shockley *United States Attorney for the* Western *District of* Penna *in open Court this* 14th *day of* January *, 1910, it appearing that* applicant was absent from Clearfield County for 5 years from 1901 to 1906 & his witnesses had no knowledge of his whereabouts during that absence except from him.

THE SAID PETITION IS HEREBY DENIED.

Allison O. Smith, *Judge.*

MEMORANDUM OF CONTINUANCES.

REASONS FOR CONTINUANCE.

Continued from ....., 19.....

to ....., 19.....

Continued from ....., 19.....

to ....., 19.....

7—5x4

Certificate of Naturalization, No. ....., *issued on the* ..... *day of* ....., *A. D. 19*.....

11—2527

No. 81

ORIGINAL

In the matter of [illegible] erica.

To the Comm[illegible]

The petition of [illegible]

First. My full name is Vasil Sotak

Second. My place of residence is ~~street~~ ~~city~~ town of [illegible]

~~State~~ ~~Territory~~ ~~District~~ of Pennsylvania

Third. My occupation is Miner

Fourth. I was born on the [illegible] day of [illegible], anno Domini 1[illegible]13, at [illegible]

Fifth. I emigrated to the United States from [illegible] on or about the [illegible] day of [illegible]

anno Domini 1913, and arrived at the port of [illegible], in the United States, on the vessel [illegible]

Sixth. I declared my intention to become a citizen of the United States on the [illegible]23 day of May, anno Domini 1[illegible]

at [illegible], in the Common Pleas Court of [illegible]

Seventh. I am married. My wife's name is [illegible] She was born

in [illegible], and now resides at [illegible] I have [illegible] children,

and the name, date and place of birth, and place of residence of each of said children is as follows:

George [illegible] Pa [illegible] [illegible]

[illegible] [illegible]

[illegible] [illegible]

[illegible] [illegible]

Eighth. I am not a disbeliever in or opposed to organized government or a member of or affiliated with any organization or body of persons teaching disbelief in organized government. I am not a polygamist nor a believer in the practice of polygamy. I am attached to the principles of the Constitution of the United States, and it is my intention to become a citizen of the United States and to renounce absolutely and forever all allegiance and fidelity to any foreign prince, potentate, state, or sovereignty, and particularly to Francis Joseph, Emperor of Austria of which at this time I am a ~~subject~~ ~~citizen~~ subject, and it is my intention to reside permanently in the United States.

Ninth. I am able to speak the English language.

Tenth. I have resided continuously in the United States of America for a term of five years at least immediately preceding the date of this petition, to wit, since the [illegible] day of [illegible], anno Domini 1913, and in the ~~Territory~~ ~~District~~ State of [illegible] for one year at least next preceding the date of this petition, to wit, since the [illegible] day of [illegible], anno Domini 1923

Eleventh. I have not heretofore made petition for citizenship to any court. ~~I make this declaration before the Prothonotary~~ Court of ~~Common Pleas of Luzerne County, Pa.~~ ~~for the purpose of procuring the naturalization of myself and my family, and not before any other court or officer.~~

~~said petition may be denied by the said Court for the following reasons and causes to wit:~~

~~, and the causes of such denial have since been removed.~~

Attached hereto and made a part of this petition ~~is~~ my declaration of intention to become a citizen of the United States ~~and the certificate from the Department of Commerce and Labor~~ required by law. Wherefore your petitioner prays that he may be admitted a citizen of the United States of America.

Dated May 31 1923

Vasil Sotak
Petitioner's Signature

State of Pennsylvania
[illegible] ss.
[illegible] County

Vasil Sotak being duly sworn, deposes and says that he is the petitioner in the above-entitled proceeding; that he has read the foregoing petition and knows the contents thereof; that the same are true of his own knowledge, except as to matters therein stated to be alleged upon information and belief, and that as to those matters he believes it to be true.

Subscribed and sworn to before me this 31st day of May, anno Domini 1923

[SEAL.] [illegible] Clerk.

By [illegible] Deputy Clerk.

*If the petitioner is a woman, the name of husband or father through whom she claims citizenship must be given.

Declaration of Intention ~~and Certificate of Residence~~ ~~and Certificate of Residence~~ filed this 31st day of May, 1923

[illegible] Clerk.

By [illegible] Deputy Clerk.

AFFIDAVIT OF WITNESSES

[illegible] Court of [illegible]

In the matter of the petition of [illegible] to be admitted a citizen of the United States of America.

State of Pennsylvania
[illegible] ss.
[illegible] County

[illegible], occupation Miner residing at [illegible]

and [illegible], occupation Merchant residing at Kingston

each being severally, duly, and respectively sworn, deposes and says that he is a citizen of the United States of America; that he has personally known the petitioner above mentioned to be a resident of the United States for a period of at least five years continuously immediately preceding the filing his petition, and of the ~~Territory~~ State in which the above entitled applicant now resides for a period of [illegible] years immediately preceding the time of filing his petition; and that he has personal knowledge of the said petitioner as a person of good moral character, attached to the principles of the Constitution of the United States, and that he is in every way qualified in his opinion to be admitted a citizen of the United States.

John Andrasi
Steve Solyak

SEAL. Subscribed and sworn to before me this 31 day of May, anno Domini 19[illegible]

[illegible] Clerk.

By [illegible] Deputy Clerk.

11—2527

OVER.

IN THE MATTER OF THE PETITION OF

.....

TO BE ADMITTED A CITIZEN OF THE UNITED STATES OF AMERICA.

Filed ....., 19.....

OATH OF ALLEGIANCE

I hereby declare, on oath, that I absolutely and entirely renounce and abjure all allegiance and fidelity to any foreign prince, potentate, state, or sovereignty, and particularly to ..... *the* ..... *of* ..... *of which I have heretofore been a* citizen subject *(and that I further renounce the title of* ..... *, an order of nobility, which*

1

a 88.

Form 2319
Department of Commerce and Labor
NATURALIZATION SERVICE

ORDER OF COURT DENYING PETITION.

Upon consideration of the petition of Antonio Brocail ..... *and the motion of* H. I. Shockley ..... *United States Attorney for the* Western ..... *District of* Penna ..... *in open Court this* 14th ..... *day of* January ..... *, 1910, it appearing that* applicant was absent from Allegheny County by 5 years from 1901 to 1906 & his witnesses had no knowledge of his whereabouts during that time except from time-

THE SAID PETITION IS HEREBY DENIED.

Allison O. Smith ..... *Judge.*

MEMORANDUM OF CONTINUANCES.

	REASONS FOR CONTINUANCE.
Continued from ....., 19.....	.....
to ....., 19.....	.....
Continued from ....., 19	.....
to ....., 19	.....

7—564

Certificate of Naturalization, No. ..... *issued on the* ..... *day of* ....., *A. D. 19*..

11—2547

No. 81

GINAL

United States of America,

COMMONWEALTH OF PENNSYLVANIA,

Clearfield County, ss:

In the matter of

To the

The petition of

First. My full

Second. My pla

State

Third. My occu

Fourth. I was

Fifth. I emigr

anno Domini 189

Sixth. I decla

at

Seventh. I am

in

and the name, date a

Eighth. I am

government. I am no

became a citizen of th

permanently in the U

Ninth. I am ab

Tenth. I have

the day o

preceding the date of

Eleventh. I hav

Attached hereto

required by

Dated

the foregoing petition

that as to those matte

BE IT REMEMBERED, that on this Fourth day of August A.D. one thousand nine hundred and four Vasil Bobak an alien, being duly sworn before the Prothonotary of the Court of Common Pleas, in and for the county aforesaid, according to law,

erica.

born

ldren,

nized

on to

ly to

reside

since

next

t of

this

H. E. WAGNER,

General Merchant.

RAMEY, PA. August 31st 1908.

Mr Roll B Thompson

Clear field Pa.

Dear Sir:-

The following are the names of my Children and there ages,

George Baback Borne March 15th 1897,

Katie Boback " April 16th 1904

John Boback " May 20th 1905

Mike Boback " November 18th 1906

Yourse Rsepy,

Hasco Boback,

Per

Subscribed and sworn to before me this 31 day of August anno Domini 19

Clerk.

By Geo. H. Wilson Deputy Prothonotary Clerk.

*Make answer as the case may be with the name of the Court and County or Counties in which the application is made.

Declaration of Intention of [illegible] filed this 31 day of August A.D. 19

Clerk,

By Geo. H. Wilson Deputy Prothonotary Clerk.

AFFIDAVIT OF WITNESSES

In the Court of Common Pleas of Clearfield County, ss.

In the matter of the petition of Vasil Bobak to be admitted a citizen of the United States of America.

State of Pennsylvania,

County of Clearfield } ss.

John Andrea, residing at Ramey, Pa.

occupation Miner

and Steve Zolzok, residing at Ramey, Pa.

occupation Merchant

each being severally, duly, and respectively sworn, deposes and says that he is a citizen of the United States of America; that he has personally known Vasil Bobak the petitioner above mentioned, to be a resident of the United States for a period of at least five years continuously immediately preceding the date of filing his petition, and of the State/Territory in which the above entitled application is made for a period of [illegible] years immediately preceding the date of filing his petition, and that he has personal knowledge of the said petitioner's residence; that he is a person of good moral character, attached to the principles of the Constitution of the United States, and that he is in every way qualified, in his opinion, to be admitted a citizen of the United States.

John Andrea

Steve Zolzok

SEAL.] Subscribed and sworn to before me this 1 day of September anno Domini 19

Clerk,

By Geo. H. Wilson Deputy Prothonotary Clerk.

11—2527

OVER.]

IN THE MATTER OF THE PETITION OF

.....

TO BE ADMITTED A CITIZEN OF THE UNITED STATES OF AMERICA.

Filed ....., 19.....

OATH OF ALLEGIANCE

I hereby declare, on oath, that I absolutely and entirely renounce and abjure all allegiance and fidelity to any foreign prince, potentate, state, or sovereignty, and particularly to the of , an order of nobility, which of which I have heretofore been a citizen subject (and that I further renounce the title of .

1

a 80.

Form 2319
Department of Commerce and Labor
NATURALIZATION SERVICE

ORDER OF COURT DENYING PETITION.

Upon consideration of the petition of Antonio Brocail and the motion W. J. Stockley United States Attorn for the Western District of Penna in open Court th 14th day of January, 1910, it appearing that applicant was absent from Allegheny County for 5 years from 1901 to 1906 & his witnesses had no knowledge of his whereabouts during that interval except from him.

THE SAID PETITION IS HEREBY DENIED.

Allison O. Smith Judge

MEMORANDUM OF CONTINUANCES.

	REASONS FOR CONTINUANCE.
Continued from ....., 19.....	
to ....., 19.....	
Continued from ....., 19	
to ....., 19.....	

Certificate of Naturalization, No. , issued on the day of , A. D. 19

11—2527

No. 81

GINAL

United States of America,
COMMONWEALTH OF PENNSYLVANIA,
Clearfield County, ss:

In the matter of ... Ignatz Smith ... day of ... erica.

No. 81

To the Com...
The petition
First. My f...
Second. My
State ~~Territory~~ of ~~District~~
Third. My c...
Fourth. I u...
Fifth. I em...
anno Domini 18...
Sixth. I de...
at ...
Seventh. I ...
in ...
and the name, da...
George ...
Sophia ...
Eighth. I ...
government. I am ...
become a citizen ...
France ...
permanently in t...
Ninth. I a...
Tenth. I h...
the ... d...
preceding the da...
Eleventh.

~~said petition was deni...~~

Attached hereto ~~and labor~~ required by ...

Dated ...

State of ...

the foregoing petition ... that as to those matte...

[redacted]

Prothonotary.

Per ...

Subscribed and sworn to before me this 31st day of August, anno Domini 19...

[SEAL.] ... Clerk.

By George K. McGill, Deputy Prothonotary, Clerk.

*If the ... name of transportation company should be given.

Declaration of Intention ~~and Certificate of Intention from Department of Commerce and Labor~~ filed this 31st day of August, 19...

... Clerk,

By George K. McGill, Deputy Prothonotary, Clerk.

AFFIDAVIT OF WITNESSES

... Court of Clearfield County, Pa.

In the matter of the petition of Vasil Solak to be admitted a citizen of the United States of America.

State of Pennsylvania
County of Clearfield

John ... occupation Miner, residing at Center, Pa.
and ... occupation Merchant, residing at Kamey, Pa.

each being severally, duly, and respectively sworn, deposes and says that he is a citizen of the United States of America; that he has personally known Vasil Solak, the petitioner above mentioned, to be a resident of the United States for a period of at least five years continuously immediately preceding the date of filing his petition, and of the ~~Territory~~ State ~~District~~ in which the above-entitled application is made for a period of ... years immediately preceding the date of filing his petition; and that he has personal knowledge that the said petitioner is a person of good moral character, attached to the principles of the Constitution of the United States, and that he is in every way qualified, in his opinion, to be admitted a citizen of the United States.

John Andrew
Steve Zolyok

[SEAL.] Subscribed and sworn to before me this 31 day of August, anno Domini 19...

... Clerk,

By George K. McGill, Deputy Prothonotary, Clerk.

11—2527 [OVER.]

IN THE MATTER OF THE PETITION OF

Filed ..... , 19.....

TO BE ADMITTED A CITIZEN OF THE UNITED STATES OF AMERICA.

OATH OF ALLEGIANCE

I hereby declare, on oath, that I absolutely and entirely renounce and abjure all allegiance and fidelity to any foreign prince, potentate, state, or sovereignty, and particularly to the ..... of ..... , an order of nobility, which of which I have heretofore been a citizen (and that I further renounce the title of .....

88.

Form 2319
Department of Commerce and Labor
NATURALIZATION SERVICE

ORDER OF COURT DENYING PETITION.

Upon consideration of the petition of Antonio Brocail *and the motion of* F. J. Shockley *United States Attorney for the* Western *District of* Penna *in open Court this* 14th *day of* January, *1910, it appearing that* applicant was absent from Allegheny County for 5 years from 1901 to 1906 & his witnesses had no knowledge of his whereabouts during that time except from him.

THE SAID PETITION IS HEREBY DENIED.

Allison O. Smith *Judge.*

MEMORANDUM OF CONTINUANCES.

REASONS FOR CONTINUANCE.

Continued from ..... , 19.....
to ..... , 19.....
Continued from ..... , 19
to ..... , 19 .....

Certificate of Naturalization, No. ..... *, issued on the* ..... *day of* ..... *, A. D. 19*.....

No. 81

GINAL

United States of America,

COMMONWEALTH OF PENNSYLVANIA,

Clearfield County, ss:

In the matter of

To the

The petition of

First. My full

Second. My pla

State

Third. My occu

Fourth. I was

Fifth. I emigra

anno Domini 1

Sixth. I declar

at

Seventh. I am

in

and the name, date a

Eighth. I am

government. I am no

become a citizen of th

permanently in the U

Ninth. I am ab

Tenth. I have

the day o

preceding the date of

Eleventh. I hav

Attached hereto

required by

Dated

the foregoing petition

that as to the matte

SEAL.]

Subscribed and sworn

BE IT

Prothonota

declares an

That h

the

emigrated,

the

bona fide h

allegiance

particularl

Neo-certificate 101562 2

Name Vasil Bobak

Age 33 years

Declaration of intention issued by clerk of

Common Pleas court of Clearfield

County, Pennsylvania, on

vol. 1, page , on the

25th day of August, A. D. 1905

Petition filed on the 31st day of August

A. D. 1908 vol. 1, page 81

Name, age and place of residence of wife:

Anna

25

Bobak

Ginter, Pa.

Names, ages and places of residence of minor children:

George, March 15th 1897, Ginter Pa.

John, May 20 1905, " "

Mike, Nov. 18th 1906, " "

Katie, Apr. 16th 1904, " "

Date of order June 18th 1909

Vol 1 page 81

Vasil Bobak

(Signature of holder)

day of June

ly sworn before the

id, according to law,

on

, whence he

the United States, on

, and that it is

renounce forever all

ignty whatever, and

ecords, this 2

A. D. one thousand

Prothonotary.

erica.

Sanitized

tion to

Party "a

to reside

t, since

ist next

Court of

and the

mount.

amounts

as read

ief, and

Clerk.

By Geo. H. Williams Deputy Prothonotary Clerk.

Declaration of Intention and Certificate of Naturalization or Record of Naturalization or Declaration filed this 31 day of August A. D. 1908

John T. Thompson Prothonotary Clerk.

By Geo. H. Williams Deputy Prothonotary Clerk.

AFFIDAVIT OF WITNESSES

In the Court of Common Pleas of Clearfield County, Pa.

In the matter of the petition of Vasil Bobak to be admitted a citizen of the United States of America.

State of Pennsylvania

County of Clearfield

John Bobak occupation Miner residing at Ginter, Pa.

and Stephen Yurgosky occupation Merchant residing at Ginter, Pa.

each being severally, duly, and respectively sworn, deposes and says that he is a citizen of the United States of America; that he has personally known Vasil Bobak the petitioner above mentioned, to be a resident of the United States for a period of at least five years continuously immediately preceding the date of filing his petition, and of the State Territory in which the above entitled application is made for a period of years immediately preceding the date of filing his petition; and that he has personal knowledge that the said petitioner is a person of good moral character, attached to the principles of the Constitution of the United States, and that he is in every way qualified, in his opinion, to be admitted a citizen of the United States.

John Andrasi

Steve Zolzak

SEAL.] Subscribed and sworn to before me this 1 day of August anno Domini 19

John T. Thompson Prothonotary Clerk.

By Geo. H. Williams Deputy Prothonotary Clerk.

11—2527

OVER.]

IN THE MATTER OF THE PETITION OF

.....

TO BE ADMITTED A CITIZEN OF THE UNITED STATES OF AMERICA.

Filed ....., 19.....

OATH OF ALLEGIANCE

I hereby declare, on oath, that I absolutely and entirely renounce and abjure all allegiance and fidelity to any foreign prince, potentate, state, or sovereignty, and particularly to the of ..... of which I have heretofore been a citizen subject (and that I further renounce the title of ....., an order of nobility, which

88.

Form 2319
Department of Commerce and Labor
NATURALIZATION SERVICE

ORDER OF COURT DENYING PETITION.

Upon consideration of the petition of Antonio Brocail *and the motion of* W. J. Stockley *United States Attorney for the* Western *District of* Penna *in open Court this* 14th *day of* January, *1910, it appearing that* applicant was absent from Allegheny County for 5 years from 1901 to 1906 & his witnesses had no knowledge of his whereabouts during that time except from him.

THE SAID PETITION IS HEREBY DENIED.

Allison O. Smith, *Judge.*

MEMORANDUM OF CONTINUANCES.

	REASONS FOR CONTINUANCE.
Continued from ....., 19.....	.....
to ....., 19.....	.....
Continued from ....., 19	.....
to ....., 19.....	.....

7—564

Certificate of Naturalization, No. ....., *issued on the* ..... *day of* ....., *A. D. 19*.....

11—2567

No. 81

GINAL

United States of America,

COMMONWEALTH OF PENNSYLVANIA,

Clearfield County, ss:

No. 81 ~~Term, 190~~

Naturalization

~~Versus~~

Vasil Bobak.

In the matter of

To the

The petition of

First. My full

Second. My pla

State ~~Territory~~ of ~~District~~

Third. My occu

Fourth. I was

Fifth. I emigra

anno Domini 1

Sixth. I declar

at

Seventh. I am

in

and the name, date

Eighth. I am

government. I am not

become a citizen of the

permanently in the Un

Ninth. I am ab

Tenth. I have

the day of

preceding the date of

Eleventh. I hav

~~said petition was deni~~

Attached hereto

~~and labor~~ required by

Dated

the foregoing petition

that as to those matte

Subscribed and sworn to be

SEAL.]

Declaration of Intention ~~and Certificate of Land~~

BE IT R

Augus

Na

Prothonotary

declares and s

That he

the

emigrated, an

the

bona fide his i

allegiance and

particularly to

sh day of

true

g duly sworn before the

resaid, according to law,

on

1875, whence he

in the United States, on

1893, and that it is

l to renounce forever all

ereignty whatever, and

Bobak

e Records, this 2

A. D. one thousand

Prothonotary.

a Domini 19

Clerk.

Clerk.

19

Clerk.

By Clerk.

AFFIDAVIT OF WITNESSES

Court of

In the matter of the petition of Vasil Bobak to be admitted a citizen of the United States of America.

State of Pennsylvania

County of Clearfield

John Andrasi occupation Miner residing at Sinter, Pa.

and Steve Zolyok occupation Merchant residing at Kamer, Pa.

each being severally, duly, and respectively sworn, deposes and says that he is a citizen of the United States of America; that he has personally known Vasil Bobak, the petitioner above mentioned, to be a resident of the United States for a period of at least five years continuously immediately preceding the date of filing his petition, and of the State ~~Territory~~ ~~District~~ in which the above-entitled application is made for a period of years immediately preceding the date of filing his petition; and that he has personal knowledge that the said petitioner is a person of good moral character, attached to the principles of the Constitution of the United States, and that he is in every way qualified, in his opinion, to be admitted a citizen of the United States.

John Andrasi

Steve Zolyok

SEAL.] Subscribed and sworn to before me this 1 day of August, anno Domini 19

Clerk.

By George K. McGill, Deputy Prothonotary Clerk.

11—2527

[OVER.]

IN THE MATTER OF THE PETITION OF

.....

TO BE ADMITTED A CITIZEN OF THE UNITED STATES OF AMERICA.

Filed ..... , 19.....

OATH OF ALLEGIANCE

I hereby declare, on oath, that I absolutely and entirely renounce and abjure all allegiance and fidelity to any foreign prince, potentate, state, or sovereignty, and particularly to the of ..... of which I have heretofore been a citizen subject (and that I further renounce the title of ..... , an order of nobility, which

.....

.....

Form 2319
Department of Commerce and Labor
NATURALIZATION SERVICE

ORDER OF COURT DENYING PETITION.

Upon consideration of the petition of Antonio Brocail and the motion of
H. I. Stockley United States Attorney
for the Western District of Penna in open Court this
14th day of January, 1910, it appearing that applicant was absent from Allegheny County for 5 years from 1901 to 1906 & his witnesses had no knowledge of his whereabouts during that time except from him.

THE SAID PETITION IS HEREBY DENIED.

Allison O. Smith Judge.

MEMORANDUM OF CONTINUANCES.

	REASONS FOR CONTINUANCE.
Continued from ..... , 19.....	.....
to ..... , 19.....	.....
Continued from ..... , 19	.....
to ..... , 19.....	

7—564

Certificate of Naturalization, No. , issued on the day of , A. D. 19..

11—2547

No. 81

GINAL

United States of America,

COMMONWEALTH OF PENNSYLVANIA,

Clearfield County, ss:

BE IT REMEMBERED, that on this Twenty Fourth day of

No. 81

Application of Wasco Bovak for naturalization

Testimony

In the matter of t

To the Com

The petition of

First. My full

Second. My pla

State of

Third. My occu

Fourth. I was

Fifth. I emigra

anno Domini 1393

Sixth. I declar

at

Seventh. I am

in

and the name, date a

Eighth. I am n

government. I am not

become a citizen of th

permanently in the Un

Ninth. I am ab

Tenth. I have

the day of

preceding the date of

Eleventh. I hav

Attached hereto

required by

Dated

the foreg ang petition

that as to those matte

Prot

decla

the

emig

the

bond

alleg

parti

Subscribed an

SEAL.]

Clerk.

By Clerk.

Declaration of Intention filed this 31 day of , 19

Clerk.

By Clerk.

AFFIDAVIT OF WITNESSES

Court of

In the matter of the petition of to be admitted a citizen of the United States of America.

State of

and

occupation residing at

occupation Merchant residing at

each being severally, duly, and respectively sworn, deposes and says that he is a citizen of the United States of America; that he has personally known the petitioner above mentioned to be a resident of the United States for a period of at least five years continuously immediately preceding the date of filing his petition, and of the State Territory in which the above entitled application is made for a period of years immediately preceding the date of filing his petition; and that he has personal knowledge that the said petitioner is a person of good moral character, attached to the principles of the Constitution of the United States, and that he is in every way qualified, in his opinion, to be admitted a citizen of the United States.

John Andrew

Steve Golyok

SEAL.] Subscribed and sworn to before me this day of , anno Domini 19

Clerk.

By Clerk.

11—2527

(OVER.)

IN THE MATTER OF THE PETITION OF

.....

TO BE ADMITTED A CITIZEN OF THE UNITED STATES OF AMERICA.

Filed ....., 19.....

OATH OF ALLEGIANCE

I hereby declare, on oath, that I absolutely and entirely renounce and abjure all allegiance and fidelity to any foreign prince, potentate, state, or sovereignty, and particularly to the ..... of ....., of which I have heretofore been a citizen (and that I further renounce the title of ....., an order of nobility, which

88.

Form 2319
Department of Commerce and Labor
NATURALIZATION SERVICE

ORDER OF COURT DENYING PETITION.

Upon consideration of the petition of Antonio Brocail *and the motion of* A. J. Shockley *United States Attorney for the* Western *District of* Penna *in open Court this* 14th *day of* January, *1910, it appearing that* applicant was absent from Allegheny County for 5 years from 1901 to 1906 & his witness had no knowledge of his whereabouts during that period except from him.

THE SAID PETITION IS HEREBY DENIED.

Allison O. Smith *Judge.*

MEMORANDUM OF CONTINUANCES.

REASONS FOR CONTINUANCE.

Continued from ....., 19.....
to ....., 19.....
Continued from ....., 19
to ....., 19.....

Certificate of Naturalization, No. , *issued on the* *day of* , *A. D. 19.*

No. 81

GINAL

In the matter of

To the

The petition of

First My full

Second. My pla

State of

Third. My occu

Fourth. I was

Fifth. I emigra

anno Domini 1

Sixth. I declare

at

Seventh. I am

in

and the name, date

Eighth. I am n

government. I am not

become a citizen of the

permanently in the Un

Ninth. I am ab

Tenth. I have

the day of

preceding the date of

Eleventh. I hav

Attached hereto

required by

Dated

State of

the foregoing petition

that as to those matte

SEAL

Declaration of I

In the matter of

State of

John

occupation Miner

and

occupation Merchant

residing at

residing at

each being severally, duly, and respectively sworn, deposes and says that he is a citizen of the United States of America; that he has personally known

the petitioner above mentioned to be a resident of the United States for a period of at least five years continuously immediately preceding the date of filing his petition, and of the State in which the above entitled application is made for a period of years immediately preceding the date of filing his petition; and that he has personal knowledge that the said petitioner is a person of good moral character, attached to the principles of the Constitution of the United States, and that he is in every way qualified, in his opinion, to be admitted a citizen of the United States.

John Andrews

Steve Zolyak

SEAL

Subscribed and sworn to before me this day of anno Domini 19

Clerk

By Clerk

11—2527

OVER

IN THE MATTER OF THE PETITION OF

Vasil Bobak

TO BE ADMITTED A CITIZEN OF THE UNITED STATES OF AMERICA.

Filed August 31, 1908

OATH OF ALLEGIANCE

I hereby declare, on oath, that I absolutely and entirely renounce and abjure all allegiance and fidelity to any foreign prince, potentate, state, or sovereignty, and particularly to Francis Joseph the Emperor of Austria of which I have heretofore been a ~~citizen~~ subject (~~and that I further renounce the title of~~ ....., ~~an order of nobility, which I have heretofore held~~); that I will support and defend the Constitution and laws of the United States of America against all enemies, foreign and domestic, and that I will bear true faith and allegiance to the same.

Vasil his X mark Bobak

Subscribed and sworn to before me, in open Court, this 18 day of June, A. D. 1908.

[SEAL.]

Roll B. Thompson, Clerk.

ORDER OF COURT ADMITTING PETITIONER

Upon consideration of the petition of Vasil Bobak, and affidavits in support thereof, and further testimony taken in open Court, it is ordered that the said petitioner, who has taken the oath required by law, be, and hereby is, admitted to become a citizen of the United States of America, this 18th day of June, A. D. 1908.

(~~It is further ordered, upon consideration of the petition of the said~~ ....., ~~that his name be, and hereby is, changed to~~ ....., ~~under authority of the provisions of section 6 of an act entitled "An Act to establish a Bureau of Immigration and Naturalization, and to provide for a uniform rule for the naturalization of aliens throughout the United States," approved June 29, 1906.~~)

By the Court:

Allison P. Smith, Judge

4100 Paid RBT

Certificate of Naturalization, No. 6156, issued on the 18 day of June, A. D. 1908

11—2527

No. 82

82

IGINAL

Department of Commerce and Labor

BUREAU OF IMMIGRATION AND NATURALIZATION

DIVISION OF NATURALIZATION

PETITION FOR NATURALIZATION

Common Pleas Court of Clearfield County Pa.

In the matter of the petition of Henry Leitz *to be admitted a citizen of the United States of America.*

To the Common Pleas *Court of* Clearfield County, Pa.

The petition of Henry Leitz *respectfully shows:*

First. My full name is Henry Leitz

Second. My place of residence is ~~number~~ ~~street~~, city town of Morrisdale Station

State ~~Territory~~ of Pennsylvania

Third. My occupation is Miner

Fourth. I was born on the 5 *day of* August, *anno Domini* 1[illegible], *at* Austria Galizien Europa

Fifth. I emigrated to the United States from Austria, *on or about the* 31 *day of* [illegible]

anno Domini 1910, *and arrived at the port of* New York, *in the United States, on the vessel* [illegible]

Sixth. I declared my intention to become a citizen of the United States at the 1st *day of* December, *anno Domini* 1909

at Clearfield Pa. *in the* Common Pleas *Court of* Clearfield County, Pa.

Seventh. I am single, *married. My wife's name is* [illegible] *She was born*

in Austria, *and now resides at* Morrisdale Station, Pa. *I have* two *children,*

and the name, date and place of birth, and place of residence of each of said children is as follows:

William Sept. 12 1911 Morrisdale Station, Pa. Morrisdale Station, Pa.

[illegible] 12 1913 Morrisdale Station, Pa. Morrisdale Station, Pa.

Eighth. I am not a disbeliever in or opposed to organized government or a member of or affiliated with any organization or body of persons teaching disbelief in organized government. I am not a polygamist nor a believer in the practice of polygamy. I am attached to the principles of the Constitution of the United States, and it is my intention to become a citizen of the United States and to renounce absolutely and forever all allegiance and fidelity to any foreign prince, potentate, state, or sovereignty, and particularly to Austria Hungary *of which at this time I am a* ~~citizen~~ subject; *and it is my intention to reside permanently in the United States.*

Ninth. I am able to speak the English language.

Tenth. I have resided continuously in the United States of America for a term of five years at least immediately preceding the date of this petition, to wit, since the 12 *day of* August, *anno Domini* 1911, *and in the* ~~Territory~~ State ~~District~~ of Pennsylvania *for one year at least next preceding the date of this petition, to wit, since the* 14 *day of* August *anno Domini* 1911

Eleventh. I have not heretofore made petition for citizenship to any court. ~~I would hereby ask for the citizenship of~~

~~my wife and minor children mentioned herein, and for the following reasons, to wit:~~

~~, and the children of said wife mentioned herein entered or remained~~

~~and have required by law. Wherefore your petitioner prays that he may be admitted a citizen of the United States and that a certificate from the Department of Commerce~~

Attached hereto and made a part of this petition is my declaration of intention to become a citizen of the United States ~~and that a certificate from the Department of Commerce~~ *required by law. Wherefore your petitioner prays that he may be admitted a citizen of the United States of America.*

Dated August 31 1914

Henry Leitz
Signature of Petitioner

State of Pennsylvania }
County of Clearfield } ss:

Henry Leitz, *being duly sworn, deposes and says that he is the petitioner in the above-entitled proceeding; that he has read the foregoing petition and knows the contents thereof; that the same is true of his own knowledge, except as to matters therein stated to be alleged upon information and belief, and that as to those matters he believes it to be true.*

Subscribed and sworn to before me this 31 *day of* August, *anno Domini* 1914

[SEAL.]

[illegible] Prothonotary, Clerk.

By George R. McGirk, Deputy Prothonotary, Clerk.

* If the alien arrived otherwise than by vessel, the character of conveyance and name of transportation company should be given.

Declaration of Intention ~~and Certificate of Arrival from Department of Commerce~~ *filed this* 31 *day of* August, 1914

Harry Hartswick Prothonotary, Clerk,

By George R. McGirk, Deputy Prothonotary, Clerk.

AFFIDAVIT OF WITNESSES

Common Pleas Court of Clearfield County, Pa.

In the matter of the petition of Henry Leitz *to be admitted a citizen of the United States of America.*

State of Pennsylvania }
County of Clearfield } ss:

John Ogg, *occupation* ~~Painter~~ Foreman *residing at* Penburne, Pa.

and John Sandor, *occupation* Miner, *residing at* Morrisdale Station, Pa.

each being severally, duly, and respectively sworn, deposes and says that he is a citizen of the United States of America; that he has personally known Henry Leitz *the petitioner above mentioned, to be a resident of the United States for a period of at least five years continuously immediately preceding the date of filing his petition, and of the* ~~Territory~~ State ~~District~~ *in which the above-entitled application is made for a period of* one *years immediately preceding the date of filing his petition; and that he has personal knowledge that the said petitioner is a person of good moral character, attached to the principles of the Constitution of the United States, and that he is in every way qualified, in his opinion, to be admitted a citizen of the United States.*

John Ogg
John Sandor

[SEAL.]

Subscribed and sworn to before me this 31 *day of* August, *anno Domini* 1914

Harry Hartswick Prothonotary, Clerk.

By George R. McGirk, Deputy Prothonotary, Clerk.

11—2027

[OVER.]

IN THE MATTER OF THE PETITION OF

Vasil Bobak

TO BE ADMITTED A CITIZEN OF THE UNITED STATES OF AMERICA.

Filed August 31, 1908

OATH OF ALLEGIANCE

I hereby declare, on oath, that I absolutely and entirely renounce and abjure all allegiance and fidelity to any foreign prince, potentate, state, or sovereignty, and particularly to Francis Joseph *the* Emperor *of* Austria *of which I have heretofore been a* ~~citizen~~ subject *(~~and that I further renounce the title of~~ ..., ~~an order of nobility, which I have heretofore held~~); that I will support and defend the Constitution and laws of the United States of America against all enemies, foreign and domestic, and that I will bear true faith and allegiance to the same.*

his
Vasil X Bobak
mark

Subscribed and sworn to before me, in open Court, this 18 *day of* June *, A. D. 1908*

[SEAL.]

Roll B Thompson, *Clerk.*

ORDER OF COURT ADMITTING PETITIONER

Upon consideration of the petition of Vasil Bobak *and affidavits in support thereof, and further testimony taken in open Court, it is ordered that the said petitioner, who has taken the oath required by law, be, and hereby is, admitted to become a citizen of the United States of America, this* 18th *day of* June *, A. D. 1908*

(~~It is further ordered, upon consideration of the petition of the said~~ ..., ~~that his name be, and hereby is, changed to~~ ..., ~~under authority of the provisions of section 6 of an act entitled "An Act to establish a Bureau of Immigration and Naturalization, and to provide for a uniform rule for the naturalization of aliens throughout the United States," approved June 29, 1906.~~)

By the Court:

Allison P. Smith, Judge

4100 Paid

Certificate of Naturalization, No. [illegible] *, issued on the* 18 *day of* June *, A. D. 19*08

11—2527

No. 82

5

82

ORIGINAL

No. of certificate 14345.
Name Henry Lutke
Age 28 years
Declaration of intention issued by clerk of Common Pleas court of Clearfield Co
Vol. ___ page ___ on the 7 day of Nov, A.D. 1904
Petition filed on the 31 day of Aug A.D. 19 Vol. 1 page 82
Name, age and place of residence of wife:
Rosa
24
Munson Station
Names, ages and places of residence of minor children:
William born Sept 14 1905 Munson Station
Elmer born Oct 17 1907 Munson Station

Date of order: Jan 15 1909
Vol. 1 page 82
Henry Lutke.
(Signature of holder.)

United S

COMMONWEA

Clear

BE IT REME

Nancen

Hen

Prothonotary of the

declares and says:

That he was born

the

emigrated, and arrive

the 12

bona fide his intentio

renounce forever all al

whatever, and particul

In the matter of

To the

The petition of

First. My full

Second. My pl

State
Territory of
District

Third. My resi

Fourth. I was

Fifth. I emigr

anno Domini 18

Sixth. I declar

at

Seventh. I am

in

and the name, date a

Eighth. I am

government. I am no

become a citizen of t

permanently in the U

Ninth. I am a

Tenth. I have

the 12 day

preceding the date of

Eleventh. I ha

Attached hereto

required, b

Dated

State of

the foregoing petition

that as to those matte

nerica.

day of

n before the

ding to law,

on

, whence he

d States, on

d that it is

ES, and to

Sovereignty

records, this

1 day of November

A. D. one thousand nine hundred and four

Prothonotary.

Per

Subscribed and sworn to before me this 31 day of August anno Domini 19

SEAL.]

By

* If the above certificate therein be issued, the petitioner's residence and name of transportation company should be given.

Declaration of Intention ~~and Certificate of Arrival from Department of Commerce and Labor~~ filed this 31 day of August 19

By

AFFIDAVIT OF WITNESSES

Common Pleas Court of Clearfield County, Pa.

In the matter of the petition of

to be admitted a citizen of the United States of America.

State of Pennsylvania
County of Clearfield

and

each being severally, duly, and respectively sworn, deposes and says that he is a citizen of the United States of America; that he has personally known the petitioner above mentioned, to be a resident of the United States for a period of at least five years continuously immediately preceding the date of filing his petition, and of the ~~Territory~~ State District in which the above-entitled application is made for a period of years immediately preceding the date of filing his petition; and that he has personal knowledge that the said petitioner is a person of good moral character, attached to the principles of the Constitution of the United States, and that he is in every way qualified, in his opinion, to be admitted a citizen of the United States.

SEAL.]

Subscribed and sworn to before me this 31 day of August anno Domini 19

By

11—2527

[OVER.]

IN THE MATTER OF THE PETITION OF

Vasil Bobak

TO BE ADMITTED A CITIZEN OF THE UNITED STATES OF AMERICA.

Filed August, 31", 1908

OATH OF ALLEGIANCE

I hereby declare, on oath, that I absolutely and entirely renounce and abjure all allegiance and fidelity to any foreign prince, potentate, state, or sovereignty, and particularly to Francis Joseph *the* Emperor *of* Austria *of which I have heretofore been a* ~~citizen~~ subject ~~(and that I further renounce the title of~~ ~~, an order of nobility, which I have heretofore held)~~*; that I will support and defend the Constitution and laws of the United States of America against all enemies, foreign and domestic, and that I will bear true faith and allegiance to the same.*

Vasil his X mark Bobak

Subscribed and sworn to before me, in open Court, this 18 *day of* June *, A. D. 1908.*

[SEAL.]

Roll B. Thompson, *Clerk.*

ORDER OF COURT ADMITTING PETITIONER

Upon consideration of the petition of Vasil Bobak *, and affidavits in support thereof, and further testimony taken in open Court, it is ordered that the said petitioner, who has taken the oath required by law, be, and hereby is, admitted to become a citizen of the United States of America, this* 18th *day of* June *, A. D. 1907.*

~~(It is further ordered, upon consideration of the petition of the said~~ ~~, that his name be, and hereby is, changed to~~ ~~, under authority of the provisions of section 6 of an act entitled "An Act to establish a Bureau of Immigration and Naturalization, and to provide for a uniform rule for the naturalization of aliens throughout the United States," approved June 29, 1906.)~~

By the Court:

Allison P. Smith, Judge

4100 Paid

Certificate of Naturalization, No. [illegible] *, issued on the* 18 *day of* June *, A. D. 19*[illegible]

11—2527

No. 82

RIGINAL

United States of America,

COMMONWEALTH OF PENNSYLVANIA,

Clearfield County, ss.

BE IT REMEMBERED, that on this first day of November A. D. one thousand nine hundred and four, Henry Litke an alien, being duly sworn before the Prothonotary of the Court of Common Pleas, in and for the county aforesaid, according to law, declares and says:

That he was born in Russia on the 5 day of August A. D. 1880, whence he emigrated, and arrived at the port of Newyork, in the United States, on the 12 day of June A. D. 1891, and that it is bona fide his intention to become A CITIZEN OF THE UNITED STATES, and to renounce forever all allegiance and fidelity to any foreign Prince, Potentate, State or Sovereignty whatever, and particularly to the sovereign of whom he is now a subject.

Henry Litke.

CERTIFIED from the Records, this 1 day of November A. D. one thousand nine hundred and four

[illegible], Prothonotary.

Per

Subscribed and sworn to before me this 31st day of August, anno Domini 19

[illegible], Clerk.

By George R. McGill, Deputy Prothonotary, Clerk.

* If the alien arrived otherwise than by vessel, the character of conveyance and name of transportation company should be given.

Declaration of Intention ~~and Certificate of Landing from Department of Commerce and Labor~~ filed this 31st day of August, 19

[illegible], Clerk.

By George R. McGill, Deputy Prothonotary, Clerk.

AFFIDAVIT OF WITNESSES

Common Pleas Court of Clearfield County, Pa.

In the matter of the petition of Henry Litke to be admitted a citizen of the United States of America.

State of Pennsylvania
County of Clearfield

John Doe, occupation Miner Foreman, residing at Penburne, Pa.
and Fred Pardoe, occupation Miner, residing at Pennsylvania

each being severally, duly, and respectively sworn, deposes and says that he is a citizen of the United States of America; that he has personally known Henry Litke, the petitioner above mentioned, to be a resident of the United States for a period of at least five years continuously immediately preceding the date of filing his petition, and of the State ~~Territory~~ District in which the above-entitled application is made for a period of [illegible] years immediately preceding the date of filing his petition; and that he has personal knowledge that the said petitioner is a person of good moral character, attached to the principles of the Constitution of the United States, and that he is in every way qualified, in his opinion, to be admitted a citizen of the United States.

John Doe
Fred Pardoe

Subscribed and sworn to before me this 31st day of August, anno Domini 19

[illegible], Clerk.

By George R. McGill, Deputy Prothonotary, Clerk.

11—2527

[OVER.]

IN THE MATTER OF THE PETITION OF

Vasil Bobak

TO BE ADMITTED A CITIZEN OF THE UNITED STATES OF AMERICA.

Filed August 31, 1908

OATH OF ALLEGIANCE

I hereby declare, on oath, that I absolutely and entirely renounce and abjure all allegiance and fidelity to any foreign prince, potentate, state, or sovereignty, and particularly to Francis Joseph *the* Emperor *of* Austria *of which I have heretofore been a* ~~citizen~~ subject *(~~and that I further renounce the title of~~ ..., ~~an order of nobility, which I have heretofore held~~); that I will support and defend the Constitution and laws of the United States of America against all enemies, foreign and domestic, and that I will bear true faith and allegiance to the same.*

Vasil his X mark Bobak

Subscribed and sworn to before me, in open Court, this 18 *day of* June *, A. D. 1908*

[SEAL.]

Roll B. Thompson, Clerk.

ORDER OF COURT ADMITTING PETITIONER

Upon consideration of the petition of Vasil Bobak *, and affidavits in support thereof, and further testimony taken in open Court, it is ordered that the said petitioner, who has taken the oath required by law, be, and hereby is, admitted to become a citizen of the United States of America, this* 18th *day of* June *, A. D. 1907*

(~~It is further ordered, upon consideration of the petition of the said~~ ..., ~~that his name be, and hereby is, changed to~~ ..., ~~under authority of the provisions of section 6 of an act entitled "An Act to establish a Bureau of Immigration and Naturalization, and to provide for a uniform rule for the naturalization of aliens throughout the United States," approved June 29, 1906.~~)

By the Court:

Allison P. Smith, Judge

4100 Paid

Certificate of Naturalization, No. 0156 *, issued on the* 18 *day of* June *, A. D. 1907*

11—2527

No. 82

82

ORIGINAL

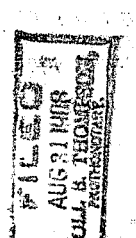

In the matter of

To the ... *Court*

The petition of

First. My full

Second. My place of residence is number ... *town of* ...

State / *Territory of* / *District*

Third. My occupation is ...

Fourth. I was born on the 5 *day of* ..., *anno Domini* 1 ... , *at* ...

Fifth. I emigrated to the United States from ..., *on or about the* 31 *day of* ... *anno Domini* 1910 , *and arrived at the port of* ..., *in the United States, on the vessel* ...

Sixth. I declared my intention to become a citizen of the United States on the 1st *day of* ..., *anno Domini* 1909 *at* ... , *in the* Common Pleas *Court of* ... *County, Pa.*

Seventh. I am ... , *married. My wife's name is* ... *She was born in* ... , *and now resides at* ... *I have* ... *children, and the name, date and place of birth, and place of residence of each of said children is as follows:*

...

Eighth. I am not a disbeliever in or opposed to organized government or a member of or affiliated with any organization or body of persons teaching disbelief in organized government. I am not a polygamist nor a believer in the practice of polygamy. I am attached to the principles of the Constitution of the United States, and it is my intention to become a citizen of the United States and to renounce absolutely and forever all allegiance and fidelity to any foreign prince, potentate, state, or sovereignty, and particularly to ... *of which at this time I am a subject, and it is my intention to reside permanently in the United States.*

Ninth. I am able to speak the English language.

Tenth. I have resided continuously in the United States of America for a term of five years at least immediately preceding the date of this petition, to wit, since the 12 *day of* ..., *anno Domini* 1911 *and in the State of* ... *for one year at least next preceding the date of this petition, to wit, since the* 14 *day of* ... *anno Domini* 1911

Eleventh. I have not heretofore made petition for citizenship to any court. ~~I have heretofore made petition for citizenship to the ... Court of ... and said petition was denied by said Court for the following reasons and causes, to wit: ... and I now withdraw from the prosecution thereof.~~

~~And the cause or reason why said petition was not prosecuted to a final hearing is as follows: ...~~

Attached hereto and made a part of this petition is my declaration of intention to become a citizen of the United States ~~and the certificate from the Department of Commerce and Labor~~ *required by law. Wherefore your petitioner prays that he may be admitted a citizen of the United States of America.*

Dated ... , 19 ...

... *Signature of petitioner.*

State of ... }
County of ... } ss:

... , *being duly sworn, deposes and says that he is the petitioner in the above-entitled proceeding; that he has read the foregoing petition and knows the contents thereof; that the same is true of his own knowledge, except as to matters therein stated to be alleged upon information and belief, and that as to those matters he believes it to be true.*

Subscribed and sworn to before me this 31st *day of* August *anno Domini* 19 ...

[SEAL.]

... *Clerk.*

By ... *Deputy Clerk.*

* If the alien arrived otherwise than by vessel, the character of conveyance, name of transportation company should be given.

Declaration of Intention ~~and certificate of residence from Department of Commerce and Labor~~ *filed this* 31st *day of* August , 19 ...

... *Clerk,*

By ... *Deputy Clerk.*

AFFIDAVIT OF WITNESSES

In the Common Pleas Court of ... *County, Pa.*

In the matter of the petition of ... *to be admitted a citizen of the United States of America.*

State of Pennsylvania }
County of ... } ss:

... *occupation* Painter *residing at* ... *Fenburne, Pa.*

and ... *occupation* ... *residing at* ... *Fenburne, Pa.*

each being severally, duly, and respectively sworn, deposes and says that he is a citizen of the United States of America; that he has personally known ... *the petitioner above mentioned, to be a resident of the United States for a period of at least five years continuously immediately preceding the date of filing his petition, and of the State / Territory / District in which the above-entitled application is made for a period of ... years immediately preceding the date of filing his petition; and that he has personal knowledge that the said petitioner is a person of good moral character, attached to the principles of the Constitution of the United States, and that he is in every way qualified, in his opinion, to be admitted a citizen of the United States.*

... *Witness*

... *Witness*

[SEAL.]

Subscribed and sworn to before me this 31st *day of* August *anno Domini* 19 ...

... *Clerk,*

By ... *Deputy Clerk.*

11—2627

[OVER.]

IN THE MATTER OF THE PETITION OF

Henry Litke

TO BE ADMITTED A CITIZEN OF THE UNITED STATES OF AMERICA.

Filed August 31st, 1908.

No. 83

OATH OF ALLEGIANCE

I hereby declare, on oath, that I absolutely and entirely renounce and abjure all allegiance and fidelity to any foreign prince, potentate, state, or sovereignty, and particularly to Nicolas II *the* Emperor *of* Russia *of which I have heretofore been a* citizen subject *(~~and that I further renounce the title of~~ , ~~an order of nobility, which I have heretofore held~~; that I will support and defend the Constitution and laws of the United States of America against all enemies, foreign and domestic, and that I will bear true faith and allegiance to the same.*

Henry Litke

[SEAL.] *Subscribed and sworn to before me, in open Court, this* 31st *day of* August, *A. D. 1908.*

Roll B. Thompson, *Clerk.*

ORDER OF COURT ADMITTING PETITIONER

Upon consideration of the petition of Henry Litke *and affidavits in support thereof, and further testimony taken in open Court, it is ordered that the said petitioner, who has taken the oath required by law, be, and hereby is, admitted to become a citizen of the United States of America, this* 15th *day of* January, *A. D. 1909.*

(~~It is further ordered, upon consideration of the petition of the said , that his name be, and hereby is, changed to , under authority of the provision of section 6 of an act entitled "An Act to establish a Bureau of Immigration and Naturalization, and to provide for a uniform rule for the naturalization of aliens throughout the United States," approved June 29, 1906.~~)

By the Court:

Allison C. Smith, *Judge.*

Certificate of Naturalization, No. 14345, issued on the 15 day of June, A. D. 1909.

11—2517

No. 83

83

ORIGINAL

UNITED STATES OF AMERICA

Department of Commerce and Labor
BUREAU OF IMMIGRATION AND NATURALIZATION
DIVISION OF NATURALIZATION

PETITION FOR NATURALIZATION

Common Pleas Court of Clearfield County, Pa.

In the matter of the petition of Charles Goodya to be admitted a citizen of the United States of America.

To the Common Pleas Court of Clearfield County, Pa.

The petition of Charles Goodya respectfully shows:

First. My full name is Charles Goodya

Second. My place of residence is ~~number~~ ~~street~~, ~~city~~ town of [illegible]

State ~~Territory~~ ~~District~~ of Pa.

Third. My occupation is [illegible]

Fourth. I was born on the day of [illegible], anno Domini 1[illegible], at [illegible]

Fifth. I emigrated to the United States from [illegible], on or about the day of Sept. anno Domini 1811, and arrived at the port of [illegible], in the United States, on the vessel* [illegible]

Sixth. I declared my intention to become a citizen of the United States on the 24 day of [illegible], anno Domini 1[illegible] at Clearfield, Pa. in the Common Pleas Court of Clearfield County, Pa.

Seventh. I am married. My wife's name is [illegible] She was born in [illegible], and now resides at [illegible], Pa. I have [illegible] children, and the name, date and place of birth, and place of residence of each of said children is as follows: [illegible] Sept. 11, 1[illegible] [illegible] Pa. [illegible] Jan 12, 1[illegible] Boyton, [illegible] Pa. [illegible] May 3 1[illegible] [illegible] Pa. [illegible] Aug 6, 1[illegible] [illegible] Pa. [illegible] Pa. [illegible] Pa.

Eighth. I am not a disbeliever in or opposed to organized government or a member of or affiliated with any organization or body of persons teaching disbelief in organized government. I am not a polygamist nor a believer in the practice of polygamy. I am attached to the principles of the Constitution of the United States, and it is my intention to become a citizen of the United States and to renounce absolutely and forever all allegiance and fidelity to any foreign prince, potentate, state, or sovereignty, and particularly to Francis Joseph, Emperor of Austria of which at this time I am a citizen ~~subject~~, and it is my intention to reside permanently in the United States.

Ninth. I am able to speak the English language.

Tenth. I have resided continuously in the United States of America for a term of five years at least immediately preceding the date of this petition, to wit, since the day of Sept, anno Domini 1811, and in the State ~~Territory~~ ~~District~~ of [illegible] for one year at least next preceding the date of this petition, to wit, since the 3 day of Sept, anno Domini 1811

Eleventh. I have not heretofore made petition for citizenship to any court ~~I made petition for citizenship to the~~ ~~Court of~~ at ~~[illegible]~~ ~~[illegible]~~ ~~[illegible]~~

Attached hereto and made a part of this petition ~~is~~ my declaration of intention to become a citizen of the United States ~~and the certificate from the Department of Commerce and Labor~~ required by law. Wherefore your petitioner prays that he may be admitted a citizen of the United States of America.

Dated September 27, 19[illegible]

[illegible]

Charles Goodya
Signature of petitioner

State of Pennsylvania
County of Clearfield } ss:
Charles Goodya

being duly sworn, deposes and says that he is the petitioner in the above-entitled proceeding; that he has read the foregoing petition and knows the contents thereof; that the same is true of his own knowledge, except as to matters therein stated to be alleged upon information and belief, and that as to those matters he believes it to be true.

Subscribed and sworn to before me this 27 day of September, anno Domini 19[illegible]

[SEAL.]

Robt B Thompson, Prothonotary, ~~Clerk~~

By George K McGill, Deputy Prothonotary ~~Clerk~~

* If the alien arrived otherwise than by vessel, the character of conveyance or name of transportation company should be given.

Declaration of Intention ~~[illegible]~~ filed this day of , 19

Robt B Thompson, Prothonotary, ~~Clerk~~

By George K McGill, Deputy Prothonotary ~~Clerk~~

AFFIDAVIT OF WITNESSES

Common Pleas Court of Clearfield County, Pa.

In the matter of the petition of Charles Goodya to be admitted a citizen of the United States of America.

State of Pennsylvania
County of Clearfield } ss:
[illegible] occupation [illegible], residing at [illegible]
and [illegible] occupation [illegible], residing at [illegible]

each being severally, duly, and respectively sworn, deposes and says that he is a citizen of the United States of America; that he has personally known Charles Goodya, the petitioner above mentioned, to be a resident of the United States for a period of at least five years continuously immediately preceding the date of filing his petition, and of the State ~~Territory~~ ~~District~~ in which the above-entitled application is made for a period of [illegible] years immediately preceding the date of filing his petition; and that he has personal knowledge that the said petitioner is a person of good moral character, attached to the principles of the Constitution of the United States, and that he is in every way qualified, in his opinion, to be admitted a citizen of the United States.

John Umbrat
Steve Golyak

[SEAL.] Subscribed and sworn to before me this 27 day of September, anno Domini 19[illegible]

Robt B Thompson, Prothonotary, ~~Clerk~~

By George K McGill, Deputy Prothonotary, ~~Clerk~~

11—2527

[OVER.]

IN THE MATTER OF THE PETITION OF

Henry Litke

TO BE ADMITTED A CITIZEN OF THE UNITED STATES OF AMERICA.

Filed August 31", 1908.

OATH OF ALLEGIANCE

I hereby declare, on oath, that I absolutely and entirely renounce and abjure all allegiance and fidelity to any foreign prince, potentate, state, or sovereignty, and particularly to Nicolas II *the* Emperor *of* Russia *of which I have heretofore been a* ~~citizen~~ subject ~~(and that I further renounce the title of~~ ..... ~~, an order of nobility, which I have heretofore held)~~; *that I will support and defend the Constitution and laws of the United States of America against all enemies, foreign and domestic, and that I will bear true faith and allegiance to the same.*

Henry Litke.

[SEAL.] *Subscribed and sworn to before me, in open Court, this* 31st *day of* August, *A. D.* 1908.

Roll B. Thompson, *Clerk.*

ORDER OF COURT ADMITTING PETITIONER

Upon consideration of the petition of Henry Litke *and affidavits in support thereof, and further testimony taken in open Court, it is ordered that the said petitioner, who has taken the oath required by law, be, and hereby is, admitted to become a citizen of the United States of America, this* 15th *day of* January *A. D.* 1909.

~~(It is further ordered, upon consideration of the petition of the said~~ ..... ~~, that his name be, and hereby is, changed to~~ ..... ~~, under authority of the provisions of section 6 of an act entitled "An Act to establish a Bureau of Immigration and Naturalization, and to provide for a uniform rule for the naturalization of aliens throughout the United States," approved June 29, 1906.)~~

By the Court:

Allison J. Smith, Judge.

4.00 Paid RBT

Certificate of Naturalization, No. 14345, *issued on the* 15 *day of* Jan, *A. D.* 1909

11—2527

No. 83

83

ORIGINAL

No. 83

In the matter

To the

The petition

First. My full name is Charles Woodya

Second. My place of residence is ~~number~~ ~~street~~, ~~city~~ town *of* [illegible]

~~State~~ ~~Territory~~ ~~District~~ *of* [illegible]

Third. My occupation is [illegible]

Fourth. I was born on the [illegible] *day of* [illegible], *anno Domini* 1[illegible]0, *at* [illegible]

Fifth. I emigrated to the United States from [illegible], *on or about the* [illegible] *day of* [illegible], *anno Domini* 1[illegible]11, *and arrived at the port of* [illegible], *in the United States, on the vessel** [illegible]

Sixth. I declared my intention to become a citizen of the United States on the 24 *day of* [illegible], *anno Domini* 1[illegible]6, *at* [illegible], *in the* Common Pleas *Court of* [illegible]

Seventh. I am [illegible] *married. My wife's name is* [illegible] *She was born in* [illegible], *and now resides at* [illegible] *I have* [illegible] *children, and the name, date and place of birth, and place of residence of each of said children is as follows:* [illegible]

[illegible] Sept. 11, 1[illegible] [illegible]

[illegible] Jan 12, 190[illegible] Boynton, [illegible] Co. Pa. [illegible]

[illegible] May 3 190[illegible] [illegible]

[illegible] Aug. 190[illegible] [illegible]

Eighth. I am not a disbeliever in or opposed to organized government or a member of or affiliated with any organization or body of persons teaching disbelief in organized government. I am not a polygamist nor a believer in the practice of polygamy. I am attached to the principles of the Constitution of the United States, and it is my intention to become a citizen of the United States and to renounce absolutely and forever all allegiance and fidelity to any foreign prince, potentate, state, or sovereignty, and particularly to [illegible] *of which at this time I am a* ~~citizen~~ ~~subject~~ *and it is my intention to reside permanently in the United States.*

Ninth. I am able to speak the English language.

Tenth. I have resided continuously in the United States of America for a term of five years at least immediately preceding the date of this petition, to wit, since the [illegible] *day of* [illegible], *anno Domini* 1[illegible]11, *and in the* ~~Territory~~ ~~District~~ *of* [illegible] *State for one year at least next preceding the date of this petition, to wit, since the* 3 *day of* [illegible], *anno Domini* 18[illegible]11

Eleventh. I have not heretofore made petition for citizenship to any court. ~~I made petition for citizenship to the~~ [illegible] ~~Court~~ ~~at~~ [illegible] ~~on the~~ [illegible] ~~day of~~ [illegible], ~~anno Domini~~ [illegible] ~~and the proceedings thereon remain~~ [illegible]

~~and the said petition was denied for the reason that~~ [illegible]

Attached hereto and made a part of this petition is my declaration of intention to become a citizen of the United States ~~and the certificate from the Department of State~~ ~~as to my arrival in the United States~~ *required by law. Wherefore your petitioner prays that he may be admitted a citizen of the United States of America.*

Dated September 27, 19[illegible]

[illegible]

Charles Woodya

Signature of petitioner

State of Pennsylvania }
County of Clearfield } ss:

Charles Woodya, *being duly sworn, deposes and says that he is the petitioner in the above-entitled proceeding; that he has read the foregoing petition and knows the contents thereof; that the same is true of his own knowledge, except as to matters therein stated to be alleged upon information and belief, and that as to those matters he believes it to be true.*

Subscribed and sworn to before me this 27 *day of* September, *anno Domini* 19[illegible]

[SEAL.]

John B. Thompson, Prothonotary, ~~Clerk~~

By Geo. K. McCracken, Deputy Prothonotary ~~Clerk~~

* If the alien arrived otherwise than by vessel, the character of conveyance or name of transportation company should be given.

Declaration of Intention ~~and Certificate from Department of State~~ *filed this* [illegible] *day of* [illegible], 19[illegible]

John B. Thompson, Prothonotary, ~~Clerk~~

By Geo. K. McCracken, Deputy Prothonotary ~~Clerk~~

AFFIDAVIT OF WITNESSES

[illegible] *Court of* [illegible]

In the matter of the petition of [illegible] *to be admitted a citizen of the United States of America.*

State of Pennsylvania }
County of Cleared } ss:

[illegible], *occupation* [illegible], *residing at* [illegible]

and [illegible], *occupation* [illegible], *residing at* [illegible]

each being severally, duly, and respectively sworn, deposes and says that he is a citizen of the United States of America; that he has personally known Charles Woodya, *the petitioner above mentioned, to be a resident of the United States for a period of at least five years continuously immediately preceding the date of filing his petition, and of the* ~~Territory~~ ~~District~~ *State in which the above-entitled application is made for a period of* [illegible] *years immediately preceding the date of filing his petition; and that he has personal knowledge that the said petitioner is a person of good moral character, attached to the principles of the Constitution of the United States, and that he is in every way qualified, in his opinion, to be admitted a citizen of the United States.*

John Ambrose

Irene Zolzok

[SEAL.] *Subscribed and sworn to before me this* [illegible] *day of* September, *anno Domini* 19[illegible]

John B. Thompson, Prothonotary, ~~Clerk~~

By Geo. K. McCracken, Deputy Prothonotary, ~~Clerk~~

11—2527

[OVER.]

IN THE MATTER OF THE PETITION OF

Henry Litke

TO BE ADMITTED A CITIZEN OF THE UNITED STATES OF AMERICA.

Filed August 31", 1908.

OATH OF ALLEGIANCE

I hereby declare, on oath, that I absolutely and entirely renounce and abjure all allegiance and fidelity to any foreign prince, potentate, state, or sovereignty, and particularly to Nicolas II *the* Emperor *of* Russia *of which I have heretofore been a* ~~citizen~~ subject ~~(and that I further renounce the title of ..... , an order of nobility, which I have heretofore held)~~; *that I will support and defend the Constitution and laws of the United States of America against all enemies, foreign and domestic, and that I will bear true faith and allegiance to the same.*

Henry Litke.

[SEAL.] *Subscribed and sworn to before me, in open Court, this* 31st *day of* August, *A. D. 19*08.

Roll B. Thompson, *Clerk.*

ORDER OF COURT ADMITTING PETITIONER

Upon consideration of the petition of Henry Litke *and affidavits in support thereof, and further testimony taken in open Court, it is ordered that the said petitioner, who has taken the oath required by law, be, and hereby is, admitted to become a citizen of the United States of America, this* 15th *day of* January, *A. D. 19*09.

~~(It is further ordered, upon consideration of the petition of the said ..... , that his name be, and hereby is, changed to ..... , under authority of the provisions of section 6 of an act entitled "An Act to establish a Bureau of Immigration and Naturalization, and to provide for a uniform rule for the naturalization of aliens throughout the United States," approved June 29, 1906.)~~

By the Court:

Allison T. Smith, Judge.

4.00 paid RBT

Certificate of Naturalization, No. 14345, *issued on the* 15 *day of* Jan, *A. D. 19*09

11—25J7

No. 83

83

ORIGINAL

United States of America,

COMMONWEALTH OF PENNSYLVANIA,

Clearfield County, ss.

In the matter of

To the Com

The petition

First. My fu

Second. My

State Territory of District

Third. My a

Fourth. I w

Fifth. I emi

anno Domini 1

Sixth. I dec

at

Seventh. I a

in

and the name, dat

Sept

Eighth. I ar

government. I am

become a citizen of

permanently in the

Ninth. I am

Tenth. I hav

the da

preceding the date

Eleventh. I

Attached here

required

Dated

the foregoing petiti

that as to those ma

America.

i 1/ 0

was born

children,

Ia Creek, Ia,

organized

tention to

cularly to

n to reside

wit, since

least next

BE IT REMEMBERED, that on this 24 day of Sept A. D. one thousand nine hundred and 24

Charles Govdra an alien, being duly sworn before the Prothonotary of the Court of Common Pleas, in and for the county aforesaid, according to law, declares and says:

That he was born in Austria on the day of April A. D. 1875, whence he emigrated, and arrived at the port of New York, in the United States, on the day of July A. D. 1899, and that it is bona fide his intention to become A CITIZEN OF THE UNITED STATES, and to renounce forever all allegiance and fidelity to any foreign Prince, Potentate, State or Sovereignty whatever, and particularly to the sovereign of whom he is now a subject.

Charles Govdra

CERTIFIED from the Records, this 24 day of Sept A. D. one thousand nine hundred and 24

Robt B Thompson, Prothonotary.

Per

has read

relief, and

Subscribed and sworn to before me this 27 day of Sept anno Domini 19

[SEAL.]

Robt B Thompson Prothonotary, Clerk.

By Geo. H. McGee Deputy Prothonotary, Clerk.

*If the alien arrived otherwise than by vessel, the character of conveyance and name of transportation company should be given.

Declaration of Intention filed this day of , 19

Robt B Thompson, Prothonotary, Clerk.

By Geo. H. McGee, Deputy Prothonotary, Clerk.

AFFIDAVIT OF WITNESSES

In the Court of Common Pleas of said County, Pa.

In the matter of the petition of Charles Govdra to be admitted a citizen of the United States of America.

Charles Govdra

Clearfield

and

, occupation Miner, residing at Coalport, Pa.

, occupation Miner, residing at Coalport, Pa.,

each being severally, duly, and respectively sworn, deposes and says that he is a citizen of the United States of America; that he has personally known Charles Govdra, the petitioner above mentioned, to be a resident of the United States for a period of at least five years continuously immediately preceding the date of filing his petition, and of the State Territory District in which the above-entitled application is made for a period of one years immediately preceding the date of filing his petition; and that he has personal knowledge that the said petitioner is a person of good moral character, attached to the principles of the Constitution of the United States, and that he is in every way qualified, in his opinion, to be admitted a citizen of the United States.

John Cudrat

Steve Zolczak

[SEAL.]

Subscribed and sworn to before me this 24 day of September anno Domini 19

Robt B Thompson, Prothonotary, Clerk.

By Geo. H. McGee, Deputy Prothonotary, Clerk.

11—2527

[OVER.]

IN THE MATTER OF THE PETITION OF

Charles Goodya

TO BE ADMITTED A CITIZEN OF THE UNITED STATES OF AMERICA.

Filed ....., 19.....

OATH OF ALLEGIANCE

I hereby declare, on oath, that I absolutely and entirely renounce and abjure all allegiance and fidelity to any foreign prince, potentate, state, or sovereignty, and particularly to ..... the ..... of ..... of which I have heretofore been a citizen/subject (and that I further renounce the title of ....., an order of nobility, which I have heretofore held); that I will support and defend the Constitution and laws of the United States of America against all enemies, foreign and domestic, and that I will bear true faith and allegiance to the same.

.....

[SEAL.] *Subscribed and sworn to before me, in open Court, this ..... day of ....., A. D. 19.....*

....., *Clerk.*

ORDER OF COURT ADMITTING PETITIONER

Upon consideration of the petition of Charles Goodya, *and affidavits in support thereof, and further testimony taken in open Court, it is ordered that the said petitioner, who has taken the oath required by law, be, and hereby is, admitted to become a citizen of the United States of America, this ..... day of ....., A. D. 19.....*

(It is further ordered, upon consideration of the petition of the said ....., that his name be, and hereby is, changed to ....., under authority of the provisions of section 6 of an act entitled "An Act to establish a Bureau of Immigration and Naturalization, and to provide for a uniform rule for the naturalization of aliens throughout the United States," approved June 29, 1906.)

By the Court:

..... J.

400 Ct

June 17 1910 Petition dismissed, failure to appear further in [illegible] order notice. By the Court.

Certificate of Naturalization, No. ....., issued on the ..... day of ....., A. D. 19.....

11—2527

No. 84

84

ORIGINAL

UNITED ... AMERICA

Department of Commerce and Labor
BUREAU OF IMMIGRATION AND NATURALIZATION
DIVISION OF NATURALIZATION

PETITION FOR NATURALIZATION

Common Pleas Court of Clearfield County Pa.

In the matter of the petition of Fred Barney to be admitted a citizen of the United States of America.

To the Common Pleas Court of Clearfield County, Pa.

The petition of Fred Barney respectfully shows:

First. My full name is Fred Barney

Second. My place of residence is ~~number~~ ~~street~~ ~~city~~ town of Mo... State ~~Territory~~ ~~District~~ of Pennsylvania

Third. My occupation is Miner

Fourth. I was born on the ... day of April, anno Domini 1867, at Bamaa, Austria

Fifth. I emigrated to the United States from Hamburg, on or about the 1 day of May, anno Domini 1887, and arrived at the port of New York, in the United States, on the vessel ...

Sixth. I declared my intention to become a citizen of the United States on the 24th day of Sept., anno Domini 1906 at Clearfield, Pa., in the Common Pleas Court of Clearfield County Pa.

Seventh. I am married. My wife's name is ... She was born in Ba Hungary, and now resides at Mo..., I have two children, and the name, date and place of birth, and place of residence of each of said children is as follows:

Julia ... 20, 1894 — Barney, Mo..., Pa

Susie ... 13 1911 ... Barney, Mo..., Pa

Eighth. I am not a disbeliever in or opposed to organized government or a member of or affiliated with any organization or body of persons teaching disbelief in organized government. I am not a polygamist nor a believer in the practice of polygamy. I am attached to the principles of the Constitution of the United States, and it is my intention to become a citizen of the United States and to renounce absolutely and forever all allegiance and fidelity to any foreign prince, potentate, state, or sovereignty, and particularly to Francis Joseph Emperor of Austria of which at this time I am a ~~citizen~~ subject, and it is my intention to reside permanently in the United States.

Ninth. I am able to speak the English language.

Tenth. I have resided continuously in the United States of America for a term of five years at least immediately preceding the date of this petition, to wit, since the 16 day of May, anno Domini 1... and in the State ~~Territory~~ ~~District~~ of Pennsylvania for one year at least next preceding the date of this petition, to wit, since the 20 day of May, anno Domini 1887

Eleventh. I have not heretofore made petition for citizenship to any court. ~~I made petition for citizenship to the~~ ~~said petition was denied by the said Court for the following reasons and causes to wit:~~ ~~Court of~~ ~~Anno Domini~~ ~~Court of~~

Attached hereto and made a part of this petition ~~and~~ my declaration of intention to become a citizen of the United States ~~and the ... from the Department of Commerce and Labor~~ required by law. Wherefore your petitioner prays that he may be admitted a citizen of the United States of America.

Dated September 27, 19... Witness ... Robinson

Fred Barney
(Signature of petitioner.)

State of Pennsylvania
County of Clearfield } ss.
Fred Barney

Fred Barney, being duly sworn, deposes and says that he is the petitioner in the above-entitled proceeding; that he has read the foregoing petition and knows the contents thereof; that the same is true of his own knowledge, except as to matters therein stated to be alleged upon information and belief, and that as to those matters he believes it to be true.

Subscribed and sworn to before me this 27 day of Sept., anno Domini 19...

[SEAL.]

Roll B. Thompson, Prothonotary, ~~Clerk~~
By George K. McGill, Deputy Prothonotary, ~~Clerk~~

* If the alien arrives otherwise than by vessel, the character of conveyance or name of transportation company should be given.

Declaration of Intention ~~and Certificate of Handling from Department of Commerce and Labor~~ filed this ... day of ..., 19...

Roll B. Thompson, Prothonotary, ~~Clerk~~
By George K. McGill, Deputy Prothonotary, ~~Clerk~~

AFFIDAVIT OF WITNESSES

Common Pleas Court of Clearfield County, Pa.

In the matter of the petition of Fred Barney to be admitted a citizen of the United States of America.

State of Pennsylvania
County of Clearfield } ss.
John Androis, occupation Mi..., residing at Ba..., Pa.
and Steve Golyak, occupation Mi..., residing at Barney, Pa.

each being severally, duly, and respectively sworn, deposes and says that he is a citizen of the United States of America; that he has personally known Fred Barney, the petitioner above mentioned, to be a resident of the United States for a period of at least five years continuously immediately preceding the date of filing his petition, and of the State ~~Territory~~ ~~District~~ in which the above-entitled application is made for a period of ... years immediately preceding the date of filing his petition; and that he has personal knowledge that the said petitioner is a person of good moral character, attached to the principles of the Constitution of the United States, and that he is in every way qualified, in his opinion, to be admitted a citizen of the United States.

John Androis
Steve Golyak

[SEAL.] Subscribed and sworn to before me this 27 day of September, anno Domini 19...

Roll B. Thompson, Prothonotary, ~~Clerk~~
By George K. McGill, Deputy Prothonotary, ~~Clerk~~

11—2527

[OVER.]

IN THE MATTER OF TH

Charles Gov

TO BE ADMITTED A CITIZEN OF THE

~~Ch~~ George Judzan
Ginter Pa
Children
~~Child~~ Born you got a
Name here. ~~Ann~~
Annie Born in March
16 x 1896
John Born September 11
x 1897
Cadie Born in 5 March
x 1899
Wasko Born in 12 January x 1902
Mike Born in 3 May
1905
Frankie Born in 6 August
1908. thats all.

I hereby declare, on oath, th ... *ity to any foreign prince, potentate, state, or sovereignty, and particularly* ... *of which I have heretofore been* ... *, an order of nobility, which I have heretofore held); that I* ... *of America against all enemies, foreign and domestic, and that I will b*

[SEAL.] *Subscribed and s* ... *, A. D. 19*

... *, Clerk.*

R

Upon consideration of th ... *, and affidavits in support thereof, and further testimony taken in op* ... *equired by law, be, and hereby is, admitted to become a citizen of the Uni* ... *A. D. 19*

(It is further ordered, up ... *, that his name be, and hereby is, changed to* ... *s of section 6 of an act entitled "An Act to establish a Bureau of Immigration and* ... *e naturalization of aliens throughout the United States," approved June 29, 1906.)*

By the Court:

... *J*

June 17 1910 Petition dismissed, failure to appear further in review after notice By the Court.

400 Oct

Certificate of Naturalization, No. ... *, issued on the* ... *day of* ... *, A. D. 19*

11—2527

No. 84

84

ORIGINAL

UNITED ... AMERICA

Department of Commerce and Labor
BUREAU OF IMMIGRATION AND NATURALIZATION
DIVISION OF NATURALIZATION

PETITION FOR NATURALIZATION

Common Pleas Court of Clearfield County Pa.

In the matter of the petition of Fred Barney *to be admitted a citizen of the United States of America.*

To the Common Pleas *Court of* Clearfield County, Pa.

The petition of Fred Barney *respectfully shows:*

First. My full name is Fred Barney

Second. My place of residence is ~~number~~ ..... ~~street~~ ~~city~~ *town of* Moshannon

State ~~*Territory*~~ ~~*District*~~ *of* Pennsylvania

Third. My occupation is Miner

Fourth. I was born on the ..... *day of* April *, anno Domini 1867, at* Bamberg, Austria

Fifth. I emigrated to the United States from Hamburg *, on or about the* 1 *day of* May *, anno Domini 1887, and arrived at the port of* New York *, in the United States, on the vessel* [illegible]

Sixth. I declared my intention to become a citizen of the United States on the 24th *day of* Sept. *, anno Domini 1906 at* Clearfield, Pa. *, in the* Common Pleas *Court of* Clearfield County Pa.

Seventh. I am ..... *married. My wife's name is* [illegible] *She was born in* Austria Hungary *, and now resides at* [illegible] *I have* two *children, and the name, date and place of residence of each of said children is as follows:*

Julia Feb. 20, 1914 — Barney, Moshannon, Pa.

Susie [illegible] 13 [illegible] Barney, Moshannon, Pa.

Eighth. I am not a disbeliever in or opposed to organized government or a member of or affiliated with any organization or body of persons teaching disbelief in organized government. I am not a polygamist nor a believer in the practice of polygamy. I am attached to the principles of the Constitution of the United States, and it is my intention to become a citizen of the United States and to renounce absolutely and forever all allegiance and fidelity to any foreign prince, potentate, state, or sovereignty, and particularly to Francis Joseph Emperor of Austria *of which at this time I am a* ~~*citizen*~~ *subject, and it is my intention to reside permanently in the United States.*

Ninth. I am able to speak the English language.

Tenth. I have resided continuously in the United States of America for a term of five years at least immediately preceding the date of this petition, to wit, since the 16 *day of* May *, anno Domini 1887, and in the* ~~*Territory*~~ ~~*District*~~ *of* Pennsylvania *for one year at least next preceding the date of this petition, to wit, since the* 20 *day of* May *, anno Domini 1887*

Eleventh. I have not heretofore made petition for citizenship to any court. ~~*I made petition for citizenship to the*~~ [illegible]

~~*said petition was denied by the said Court for the following reasons and causes to wit:*~~ [illegible]

~~*and that such decision of said Court has since been reversed or revoked*~~

Attached hereto and made a part of this petition is my declaration of intention to become a citizen of the United States ~~*and the certificate from the Department of Commerce and Labor*~~ *required by law. Wherefore your petitioner prays that he may be admitted a citizen of the United States of America.*

Dated September 27 *, 19*06 *Witness* [illegible] Robinson *Fred Barney*
(Signature of petitioner.)

State of Pennsylvania
County of Clearfield } ss:

Fred Barney *, being duly sworn, deposes and says that he is the petitioner in the above-entitled proceeding; that he has read the foregoing petition and knows the contents thereof; that the same is true of his own knowledge, except as to matters therein stated to be alleged upon information and belief, and that as to those matters he believes it to be true.*

Subscribed and sworn to before me this 27 *day of* September *, anno Domini 19*06

[SEAL.]

Roll B. Thompson, Prothonotary ~~*, Clerk.*~~

By George K. McGill, Deputy Prothonotary. ~~*Clerk.*~~

* If the alien arrived otherwise than by vessel, the character of conveyance or name of transportation company should be given.

Declaration of Intention ~~[illegible]~~ *filed this* ..... *day of* ..... *, 19*..

Roll B. Thompson, Prothonotary ~~*, Clerk.*~~

By George K. McGill, Deputy Prothonotary ~~*Clerk.*~~

AFFIDAVIT OF WITNESSES

Common Pleas *Court of* Clearfield County, Pa.

In the matter of the petition of Fred Barney *to be admitted a citizen of the United States of America.*

State of Pennsylvania
County of Clearfield } ss:

John Andrews *, occupation* Miner *, residing at* Barney, Pa.

and Steve Golyak *, occupation* Miner *, residing at* Barney, Pa.

each being severally, duly, and respectively sworn, deposes and says that he is a citizen of the United States of America; that he has personally known Fred Barney *, the petitioner above mentioned, to be a resident of the United States for a period of at least five years continuously immediately preceding the date of filing his petition, and of the* ~~*Territory*~~ ~~*District*~~ *State in which the above-entitled application is made for a period of* [illegible] *years immediately preceding the date of filing his petition; and that he has personal knowledge that the said petitioner is a person of good moral character, attached to the principles of the Constitution of the United States, and that he is in every way qualified, in his opinion, to be admitted a citizen of the United States.*

John Andrews
Steve Golyak

[SEAL.] *Subscribed and sworn to before me this* 27 *day of* September *, anno Domini 19*06

Roll B. Thompson, Prothonotary ~~*, Clerk.*~~

By George K. McGill, Deputy Prothonotary ~~*, Clerk.*~~

11—2527

[OVER.]

IN THE MATTER OF THE P

Charles Good

TO BE ADMITTED A CITIZEN OF THE UNI

I hereby declare, on oath, that ... *o any foreign prince, potentate, state,*
or sovereignty, and particularly to ...
of which I have heretofore been a ... *, an order of nobility, which*
I have heretofore held); that I will ... *America against all enemies, foreign*
and domestic, and that I will bear ...

Subscribed and swor ... *, A. D. 19*

[SEAL.]

No. 83

... *, Clerk.*

Upon consideration of the pet ... *nd affidavits in support thereof, and*
further testimony taken in open C ... *red by law, be, and hereby is, admitted*
to become a citizen of the United S ... *19*

(It is further ordered, upon c ... *, that his name be, and*
hereby is, changed to ... *section 6 of an act entitled "An Act to*
establish a Bureau of Immigrati ... *turalization of aliens throughout the*
United States," approved June 29,

By the Court: ... *J*

400 Ad

June 17, 1910 Petition dismissed, failure to appear
further in order after notice By the Court.

Certificate of Naturalization, No. ..., *issued on the* ... *day of* ..., *A. D. 19*

11—2527

No. 84

In the ma
To the ...
The pet
First.
Second.
State ~~*Territory*~~ *of* ~~*District*~~
Third.
Fourth.
Fifth.
anno Domini
Sixth
at ...
Seventh.
in ...
and the name ... Jul
Eighth.
government. I
become a citize
permanently in
Ninth. I
Tenth. I
the 16
preceding the d
Eleventh.
~~*said petition w*~~
Attached
~~*and Labor*~~ *requ*
Dated ...
the foregoing pe
that as to those
[SEAL.]
Declaratio
In the matter
and ...
each being several
date of filing his
the date of filing
United States, and
[SEAL.]

No. 84

84

ORIGINAL

UNITED ... AMERICA

Department of Commerce and Labor
BUREAU OF IMMIGRATION AND NATURALIZATION
DIVISION OF NATURALIZATION

PETITION FOR NATURALIZATION

Common Pleas Court of Clearfield County, Pa.

In the matter of the petition of Fred Barney *to be admitted a citizen of the United States of America.*

To the Common Pleas *Court of* Clearfield County, Pa.

The petition of Fred Barney *respectfully shows:*

First. My full name is Fred Barney

Second. My place of residence is ~~number~~ ~~street, city~~ *town of* Mo...

State ~~Territory~~ ~~District~~ *of* Pennsylvania

Third. My occupation is Miner

Fourth. I was born on the ... *day of* April, *anno Domini* 1867, *at* Tamaraj, Austria

Fifth. I emigrated to the United States from Hamburg, *on or about the* 1 *day of* July, *anno Domini* 1887, *and arrived at the port of* New York, *in the United States, on the vessel* [illegible]

Sixth. I declared my intention to become a citizen of the United States on the 24th *day of* Sept., *anno Domini* 1906 *at* Clearfield, Pa., *in the* Common Pleas *Court of* Clearfield County, Pa.

Seventh. I am ... *married. My wife's name is* [illegible] *She was born in* Hungary, *and now resides at* Mo..., *I have* two *children, and the name, date and place of birth, and place of residence of each of said children is as follows:*

Julia — Dec. 20, 1894 — Barney, Mo..., Pa.

Lisie — [illegible] — Barney, Mo..., Pa.

Eighth. I am not a disbeliever in or opposed to organized government or a member of or affiliated with any organization or body of persons teaching disbelief in organized government. I am not a polygamist nor a believer in the practice of polygamy. I am attached to the principles of the Constitution of the United States, and it is my intention to become a citizen of the United States and to renounce absolutely and forever all allegiance and fidelity to any foreign prince, potentate, state, or sovereignty, and particularly to Francis Joseph, Emperor of Austria *of which at this time I am a* ~~native~~ *subject, and it is my intention to reside permanently in the United States.*

Ninth. I am able to speak the English language.

Tenth. I have resided continuously in the United States of America for a term of five years at least immediately preceding the date of this petition, to wit, since the 16 *day of* July, *anno Domini* 1887, *and in the* ~~Territory~~ ~~District~~ *State of* Pennsylvania *for one year at least next preceding the date of this petition, to wit, since the* 20 *day of* July, *anno Domini* 1887

Eleventh. I have not heretofore made petition for citizenship to any court. ~~I made petition for citizenship to the~~ ~~[illegible]~~ ~~[illegible]~~ ~~[illegible]~~ ~~said petition was denied by the said Court for the following reasons and causes to wit:~~ ~~[illegible]~~

Attached hereto and made a part of this petition ~~and~~ *my declaration of intention to become a citizen of the United States* ~~and the affiliate from the Department of Commerce and Labor~~ *required by law. Wherefore your petitioner prays that he may be admitted a citizen of the United States of America.*

Dated September 27, 19[illegible] Witness Fred P. Robinson Fred P. Barney (Signature of petitioner)

State of Pennsylvania
County of Clearfield } ss:
Fred Barney

Fred Barney, *being duly sworn, deposes and says that he is the petitioner in the above-entitled proceeding; that he has read the foregoing petition and knows the contents thereof; that the same is true of his own knowledge, except as to matters therein stated to be alleged upon information and belief, and that as to those matters he believes it to be true.*

Subscribed and sworn to before me this 27 *day of* September, *anno Domini* 19[illegible]

[SEAL.]

Roll B. Thompson, Prothonotary, ~~Clerk.~~
By George K. McGill, Deputy Prothonotary, ~~Clerk.~~

* If the alien arrived otherwise than by vessel, the character of conveyance or name of transportation company should be given.

Declaration of Intention ~~[illegible]~~ *filed this* ... *day of* ..., 19...

Roll B. Thompson, Prothonotary, ~~Clerk.~~
By George K. McGill, Deputy Prothonotary, ~~Clerk.~~

AFFIDAVIT OF WITNESSES

Common Pleas Court of Clearfield County, Pa.

In the matter of the petition of Fred Barney *to be admitted a citizen of the United States of America.*

State of Pennsylvania
County of Clearfield } ss:
John Androis, *occupation* Miner, *residing at* Tyler, Pa.
and Steve Zolyak, *occupation* Miner, *residing at* Barney, Pa.

each being severally, duly, and respectively sworn, deposes and says that he is a citizen of the United States of America; that he has personally known Fred Barney, *the petitioner above mentioned, to be a resident of the United States for a period of at least five years continuously immediately preceding the date of filing his petition, and of the* ~~Territory~~ ~~District~~ *State in which the above-entitled application is made for a period of* [illegible] *years immediately preceding the date of filing his petition; and that he has personal knowledge that the said petitioner is a person of good moral character, attached to the principles of the Constitution of the United States, and that he is in every way qualified, in his opinion, to be admitted a citizen of the United States.*

John Androis
Steve Zolyak

[SEAL.] *Subscribed and sworn to before me this* 27 *day of* September, *anno Domini* 19[illegible]

Roll B. Thompson, Prothonotary, ~~Clerk.~~
By George K. McGill, Deputy Prothonotary, ~~Clerk.~~

11—2527

[OVER.]

IN THE MATTER OF THE PETITION OF

Charles Goodya

TO BE ADMITTED A CITIZEN OF THE UNITED STATES OF

No. 83-1 FILE 1899 ~~Term. 190~~

Naturalization

~~Vertus~~

Charles Goodya.

I hereby declare, on oath, that I absolutely ... *o any foreign prince, potentate, state,*
or sovereignty, and particularly to ...
of which I have heretofore been a citizen / subject *(and* ... *, an order of nobility, which*
I have heretofore held); that I will support an ... *America against all enemies, foreign*
and domestic, and that I will bear true faith a

Subscribed and sworn to before m ... *, A. D. 19* ...

[SEAL.] ... *, Clerk.*

ORDI

Upon consideration of the petition of ... *d affidavits in support thereof, and*
further testimony taken in open Court, it is ord ... *d by law, be, and hereby is, admitted*
to become a citizen of the United States of Amer ... *9* ...
(It is further ordered, upon consideration o ... *, that his name be, and*
hereby is, changed to ... *rtion 6 of an act entitled "An Act to*
establish a Bureau of Immigration and Natu ... *ralization of aliens throughout the*
United States," approved June 29, 1906.)

By the Court:

June 17, 1910 ... ... to appear
further ... ...

400 ...

Certificate of Naturalization, No. ..., *issued on the* ... *day of* ..., *A. D. 19* ...

11—2527

No. 84

84

ORIGINAL

UNITED ... AMERICA

Department of Commerce and Labor
BUREAU OF IMMIGRATION AND NATURALIZATION
DIVISION OF NATURALIZATION

PETITION FOR NATURALIZATION

Common Pleas Court of Clearfield County Pa.

In the matter of the petition of Fred Barney *to be admitted a citizen of the United States of America.*

To the Common Pleas *Court of* Clearfield County, Pa.

The petition of Fred Barney *respectfully shows:*

First. My full name is Fred Barney

Second. My place of residence is ~~number~~ ~~street~~ ~~city~~ town of [illegible] State ~~Territory~~ ~~District~~ of Pennsylvania

Third. My occupation is Miner

Fourth. I was born on the [illegible] *day of* April, *anno Domini* 1867, *at* [illegible] [illegible]

Fifth. I emigrated to the United States from [illegible] *on or about the* 1 *day of* [illegible] *anno Domini* 1887, *and arrived at the port of* [illegible] *in the United States, on the vessel* [illegible]

Sixth. I declared my intention to become a citizen of the United States on the 24 *day of* Sept. *anno Domini* 1906 *at* Clearfield, Pa. *in the* Common Pleas *Court of* Clearfield County Pa.

Seventh. I am married. *My wife's name is* [illegible] *She was born in* [illegible] Hungary, *and now resides at* [illegible] *I have* [illegible] *children, and the name, date and place of residence of each of said children is as follows:*

Julia [illegible] 20, 1914 — Barney, [illegible] Pa

Susie [illegible] 13 [illegible] [illegible] [illegible] Pa

Eighth. I am not a disbeliever in or opposed to organized government or a member of or affiliated with any organization or body of persons teaching disbelief in organized government. I am not a polygamist nor a believer in the practice of polygamy. I am attached to the principles of the Constitution of the United States, and it is my intention to become a citizen of the United States and to renounce absolutely and forever all allegiance and fidelity to any foreign prince, potentate, state, or sovereignty, and particularly to Francis Joseph, Emperor of Austria *of which at this time I am a* ~~citizen~~ subject, *and it is my intention to reside permanently in the United States.*

Ninth. I am able to speak the English language.

Tenth. I have resided continuously in the United States of America for a term of five years at least immediately preceding the date of this petition, to wit, since the 16 *day of* July, *anno Domini* 1[illegible]7, *and in the* ~~Territory of~~ ~~District~~ State of Pennsylvania *for one year at least next preceding the date of this petition, to wit, since the* [illegible] *day of* July *anno Domini* 1887

Eleventh. I have not heretofore made petition for citizenship to any court. ~~I made petition for citizenship to the~~ ~~Court of~~ ~~and petition was denied by the said Court for the following reasons and causes:~~ ~~[illegible]~~

~~[illegible]~~

Attached hereto and made a part of this petition is my declaration of intention to become a citizen of the United States ~~[illegible]~~ *required by law. Wherefore your petitioner prays that he may be admitted a citizen of the United States of America.*

Dated September 27 *19*[illegible] Witness [illegible] Robinson Fred Barney (Signature of petitioner.)

State of Pennsylvania
County of Clearfield } ss:

Fred Barney *being duly sworn, deposes and says that he is the petitioner in the above-entitled proceeding; that he has read the foregoing petition and knows the contents thereof; that the same is true of his own knowledge, except as to matters therein stated to be alleged upon information and belief, and that as to those matters he believes it to be true.*

Fred Barney

Subscribed and sworn to before me this 27 *day of* September *anno Domini* 19[illegible]

[SEAL.]

Robt B Thompson, Prothonotary ~~Clerk~~

By George K McGill, Deputy Prothonotary ~~Clerk~~

* If the alien arrived otherwise than by vessel, the character of conveyance or name of transportation company should be given.

Declaration of Intention ~~[illegible]~~ *filed this* *day of* *19*

Robt B Thompson, Prothonotary ~~Clerk~~

By George K McGill, Deputy Prothonotary ~~Clerk~~

AFFIDAVIT OF WITNESSES

Common Pleas *Court of* Clearfield County, Pa.

In the matter of the petition of Fred Barney *to be admitted a citizen of the United States of America.*

State of Pennsylvania
County of Clearfield } ss:

John Androis *occupation* Miner *residing at* [illegible], Pa.

and Steve Zolyak *occupation* Miner *residing at* Barney, Pa.

each being severally, duly, and respectively sworn, deposes and says that he is a citizen of the United States of America; that he has personally known Fred Barney *the petitioner above mentioned, to be a resident of the United States for a period of at least five years continuously immediately preceding the date of filing his petition, and of the* ~~Territory~~ ~~District~~ State *in which the above-entitled application is made for a period of* [illegible] *years immediately preceding the date of filing his petition; and that he has personal knowledge that the said petitioner is a person of good moral character, attached to the principles of the Constitution of the United States, and that he is in every way qualified, in his opinion, to be admitted a citizen of the United States.*

John Androis
Steve Zolyak

[SEAL.] *Subscribed and sworn to before me this* 27 *day of* September *anno Domini* 19[illegible]

Robt B Thompson, Prothonotary ~~Clerk~~

By George K McGill, Deputy Prothonotary ~~Clerk~~

11—2527

[OVER.]

January 15 1909
Naturalization Court

Application of Chas Goodya

Chas Goodya

Jno Anders

Steve Zolyak

Jno Anders

Chas Goodya

reign prince, potentate, state,

, an order of nobility, which

against all enemies, foreign

D. 19.....

....., Clerk.

vits in support thereof, and

, be, and hereby is, admitted

..., that his name be, and

f an act entitled "An Act to

n of aliens throughout the

No. 84

In the ma
To the ...
The pe
First.
Second.
State
Third.
Fourth.
Fifth.
anno Domini
Sixth.
at ...
Seventh.
in .
and the name
Eighth.
government. I
become a citize
permanently in
Ninth. I
Tenth. I
the 16
preceding the d
Eleventh.
petition
Attached
Dated ...
the foregoing pe
that as to those
SEAL.]
Declaratio
In the matter
and ...
each being several
date of filing his
the date of filing
United States, and
[SEAL.]

Certificate of Naturalization, No. ..., issued on the ... day of ..., A. D. 19.....

11—25G

No. 84

84

ORIGINAL

UNITED STATES OF AMERICA

Department of Commerce and Labor
BUREAU OF IMMIGRATION AND NATURALIZATION
DIVISION OF NATURALIZATION

PETITION FOR NATURALIZATION

Common Pleas Court of Clearfield County Pa.

In the matter of the petition of Fred Ba[illegible] to be admitted a citizen of the United States of America.

To the Common Pleas, Court of Clearfield County, Pa.,

The petition of Fred Ba[illegible] respectfully shows:

First. My full name is Fred Ba[illegible]

Second. My place of residence is ~~number~~ ~~street~~ ~~city~~ town of [illegible]

~~State~~ ~~Territory~~ ~~District~~ of Pennsylvania

Third. My occupation is [illegible]

Fourth. I was born on the [illegible] day of [illegible], anno Domini 18[illegible], at [illegible]

Fifth. I emigrated to the United States from [illegible], on or about the 1 day of [illegible], anno Domini 1887, and arrived at the port of [illegible], in the United States, on the vessel [illegible]

Sixth. I declared my intention to become a citizen of the United States on the 24th day of Oct., anno Domini 1906 at [illegible], in the Common Pleas Court of Clearfield County Pa.

Seventh. I am married. My wife's name is [illegible] She was born in [illegible], and now resides at [illegible] I have [illegible] children, and the name, date and place of birth, and place of residence of each of said children is as follows:

Julia [illegible] 1914 [illegible]

Susie [illegible]

Eighth. I am not a disbeliever in or opposed to organized government or a member of or affiliated with any organization or body of persons teaching disbelief in organized government. I am not a polygamist nor a believer in the practice of polygamy. I am attached to the principles of the Constitution of the United States, and it is my intention to become a citizen of the United States and to renounce absolutely and forever all allegiance and fidelity to any foreign prince, potentate, state, or sovereignty, and particularly to [illegible] of which at this time I am a ~~citizen~~ subject, and it is my intention to reside permanently in the United States.

Ninth. I am able to speak the English language.

Tenth. I have resided continuously in the United States of America for a term of five years at least immediately preceding the date of this petition, to wit, since the 16 day of [illegible], anno Domini 1[illegible] and in the ~~State~~ ~~Territory~~ ~~District~~ of [illegible] for one year at least next preceding the date of this petition, to wit, since the [illegible] day of [illegible], anno Domini 1907

Eleventh. I have not heretofore made petition for citizenship to any court. ~~I made petition for citizenship to the~~ ~~Court~~ ~~which petition was denied by the said Court for the following reasons and cause[illegible]~~

Attached hereto and made a part of this petition ~~is~~ my declaration of intention to become a citizen of the United States ~~and the certificate from the Department of Labor~~ required by law. Wherefore your petitioner prays that he may be admitted a citizen of the United States of America.

Dated September 21, 19[illegible]

Fred Ba[illegible]
~~Signature of petitioner~~

State of Pennsylvania
County of Clearfield ss:

Fred Ba[illegible], being duly sworn, deposes and says that he is the petitioner in the above-entitled proceeding; that he has read the foregoing petition and knows the contents thereof; that the same is true of his own knowledge, except as to matters therein stated to be alleged upon information and belief, and that as to those matters he believes it to be true.

Fred Ba[illegible]

Subscribed and sworn to before me this 21 day of Sept., anno Domini 19[illegible]

[SEAL.]

Keith Humphrey Prothonotary, ~~Clerk~~.
By George M'Gill, Deputy Prothonotary, ~~Clerk~~.

* If the alien arrived otherwise than by vessel, the character of conveyance, name of transportation company, should be given.

Declaration of Intention ~~[illegible]~~ filed this [illegible] day of [illegible], 19[illegible]

Keith Humphrey, Prothonotary, ~~Clerk~~.
By George M'Gill, Deputy Prothonotary, ~~Clerk~~.

AFFIDAVIT OF WITNESSES

Common Pleas Court of Clearfield County, Pa.

In the matter of the petition of Fred Ba[illegible] to be admitted a citizen of the United States of America.

State of Pennsylvania
County of Clearfield ss:

[illegible], occupation [illegible], residing at [illegible]

and [illegible], occupation [illegible], residing at [illegible]

each being severally, duly, and respectively sworn, deposes and says that he is a citizen of the United States of America; that he has personally known Fred Ba[illegible], the petitioner above mentioned, to be a resident of the United States for a period of at least five years continuously immediately preceding the date of filing his petition, and of the ~~County~~ State in which the above-entitled application is made for a period of [illegible] years immediately preceding the date of filing his petition; and that he has personal knowledge that the said petitioner is a person of good moral character, attached to the principles of the Constitution of the United States, and that he is in every way qualified, in his opinion, to be admitted a citizen of the United States.

John [illegible]

[illegible]

[SEAL.]

Subscribed and sworn to before me this 21 day of Sept., anno Domini 19[illegible]

Keith Humphrey Prothonotary, ~~Clerk~~.
By George M'Gill, Deputy Prothonotary, ~~Clerk~~.

11—2527

[OVER.]

No. 8

reign prince, potentate, state,

, an order of nobility, which

against all enemies, foreign

No

Application of Charles Soodya for naturalization

Testimony

D. 19

, Clerk.

vits in support thereof, and

be, and hereby is, admitted

, that his name be, and

f an act entitled "An Act to

n of aliens throughout the

to appear

In the m

To the

The pe

First.

Second

State of

Third.

Fourth

Fifth.

anno Domini

Sixth.

at

Seventh

in

and the nam

Eighth.

government.

become a citiz

permanently i

Ninth.

Tenth.

the 16

preceding the

Eleventh

Attached

Dated

the foregoing p

that as to those

[SEAL.]

Declaratio

In the matter

and

each being severa

date of filing his

the date of filing

United States, an

[SEAL.]

Certificate of Naturalization, No. , issued on the day of , A. D. 19

11—2527

No. 84

84

ORIGINAL

UNITED STATES OF AMERICA

Department of Commerce and Labor
BUREAU OF IMMIGRATION AND NATURALIZATION
DIVISION OF NATURALIZATION

PETITION FOR NATURALIZATION

Common Pleas Court of Clearfield County, Pa.

In the matter of the petition of Fred Bamey to be admitted a citizen of the United States of America.

To the Common Pleas Court of said Clearfield County, Pa.

The petition of Fred Bamey respectfully shows:

First. My full name is Fred Bamey

Second. My place of residence is ~~street, city~~ town of Irvona

~~State, Territory, District~~ of Pennsylvania

Third. My occupation is Miner

Fourth. I was born on the 1st day of April, anno Domini 1874, at Germany, Austria

Fifth. I emigrated to the United States from Germany, on or about the 1 day of May, anno Domini 1894, and arrived at the port of Philadelphia, in the United States, on the vessel Pennsylvania

Sixth. I declared my intention to become a citizen of the United States on the 24th day of Sept., anno Domini 1906 at Clearfield, Pa., in the Common Pleas Court of Clearfield County, Pa.

Seventh. I am married. My wife's name is Anna, She was born in Austria, and now resides at Irvona, Pa. I have 6 children, and the name, date and place of birth, and place of residence of each of said children is as follows:

Julia, Dec. 29, 1897, Irvona, Pa.

Susie, 13 yrs. old, Irvona, Pa.

Eighth. I am not a disbeliever in or opposed to organized government or a member of or affiliated with any organization or body of persons teaching disbelief in organized government. I am not a polygamist nor a believer in the practice of polygamy. I am attached to the principles of the Constitution of the United States, and it is my intention to become a citizen of the United States and to renounce absolutely and forever all allegiance and fidelity to any foreign prince, potentate, state, or sovereignty, and particularly to Emperor of Austria of which at this time I am a ~~citizen~~ subject, and it is my intention to reside permanently in the United States.

Ninth. I am able to speak the English language.

Tenth. I have resided continuously in the United States of America for a term of five years at least immediately preceding the date of this petition, to wit, since the 16 day of April, anno Domini 1901, and in the ~~State, Territory, District~~ of Pennsylvania for one year at least next preceding the date of this petition, to wit, since the 24th day of Sept., anno Domini 1906.

Eleventh. I have not heretofore made petition for citizenship to any court. ~~I make petition for citizenship to the~~ ~~said petition was denied by the~~ ~~Court of~~

Attached hereto and made a part of this petition ~~is~~ my declaration of intention to become a citizen of the United States and ~~the certificate required by law.~~ Wherefore your petitioner prays that he may be admitted a citizen of the United States of America.

Dated Sept. 24, 1906

Fred Bamey
(Signature of petitioner.)

State of Pennsylvania
County of Clearfield } ss.

Fred Bamey, being duly sworn, deposes and says that he is the petitioner in the above-entitled proceeding; that he has read the foregoing petition and knows the contents thereof; that the same is true of his own knowledge, except as to matters therein stated to be alleged upon information and belief, and that as to those matters he believes it to be true.

Subscribed and sworn to before me this 24 day of Sept., anno Domini 19

[SEAL.]

Wm. H. Hamilton, Prothonotary, Clerk.
By Geo. K. McGill, Deputy Prothonotary, Clerk.

*If the above-named petitioner arrived at a seaport, the name of the vessel, the name of the transportation company should be given.

Declaration of Intention ~~was duly made by the petitioner above named and~~ filed this day of , 19

Wm. H. Hamilton, Prothonotary, Clerk.
By Geo. K. McGill, Deputy Prothonotary, Clerk.

AFFIDAVIT OF WITNESSES

Common Pleas Court of Clearfield County, Pa.

In the matter of the petition of Fred Bamey to be admitted a citizen of the United States of America.

State of Pennsylvania
County of Clearfield } ss.

Peter H. Davis, occupation Miner, residing at Irvona, Pa.
and John Stanyo, occupation Miner, residing at Irvona, Pa.,

each being severally, duly, and respectively sworn, deposes and says that he is a citizen of the United States of America; that he has personally known Fred Bamey, the petitioner above mentioned, to be a resident of the United States for a period of at least five years continuously immediately preceding the date of filing his petition, and of the County of Clearfield in which the above-entitled application is made for a period of four years immediately preceding the date of filing his petition; and that he has personal knowledge that the said petitioner is a person of good moral character, attached to the principles of the Constitution of the United States, and that he is in every way qualified, in his opinion, to be admitted a citizen of the United States.

Peter H. Davis
John Stanyo

[SEAL.]

Subscribed and sworn to before me this 24 day of Sept., anno Domini 19

Wm. H. Hamilton, Prothonotary, Clerk.
By Geo. K. McGill, Deputy Prothonotary, Clerk.

11—2527

[OVER.]

No. 83-1 FILE 1899 ~~Term. 190~~

Naturalization

~~Verifies~~

Charles Goodya.

Filed ....., 19.....

ICA.

OATH OF ALLEGIANCE

entirely renounce and abjure all allegiance and fidelity to any foreign prince, potentate, state, ... the ..... of .....

t I further renounce the title of ....., an order of nobility, which fend the Constitution and laws of the United States of America against all enemies, foreign allegiance to the same.

.....

n open Court, this ..... day of ....., A. D. 19.....

....., Clerk.

OF COURT ADMITTING PETITIONER

Charles Goodya, ..., and affidavits in support thereof, and that the said petitioner, who has taken the oath required by law, be, and hereby is, admitted , this ..... day of ....., A. D. 19.....

he petition of the said ....., that his name be, and ....., under authority of the provisions of section 6 of an act entitled "An Act to ization, and to provide for a uniform rule for the naturalization of aliens throughout the

..... J .....

[illegible] dismissed, failure to appear after notice By the Court.

Certificate of Naturalization, No. ....., issued on the ..... day of ....., A. D. 19.....

11—2547

No. 84

In the mat

To the ...

The pet

First.

Second.

State ~~Territory~~ of ~~District~~

Third.

Fourth.

Fifth.

anno Domini

Sixth.

at .....

Seventh.

in

and the name

Jul

Eighth.

government. I

become a citize

permanently i

Ninth.

Tenth. I

the 16

preceding the

Eleventh.

~~said petition w~~

Attached

~~and taken~~ requ

Dated

Oct

the foregoing p

that as to those

[SEAL.]

Declaratio

In the matte

Oct

and

each being severa

date of filing his

the date of filing

United States, an

[SEAL.]

No. 84

84

RIGINAL

New certificate 173601 1

Name Fred Barney

Age 46 years

Declaration of intention issued by clerk of

court of

vol. page on the

day of , A.D. 19

Petition filed on the day of

A.D. 19 , vol. , page

Name, age and place of residence of wife:

Annie Moroun

age 42 yrs

Names, ages and places of residence of minor children: Julia March 20 1894

Rosey Marion Moroun

Susie June 13 1891

Rosey Anna Moroun

Date of order: 13 Jan 1911

Vol. 11 , page 84

Fred Barney

(Signature of holder)

In the matter

To the

The petition

First. My

Second. My

State of

Third. My

Fourth. I

Fifth. I em

anno Domini 18

Sixth. I dec

at

Seventh. I

in

and the name, dat

Julia

Eighth. I

government. I ar

become a citizen

permanently in th

Ninth. I ar

Tenth. I ha

the 16 da

preceding the date

Eleventh. I

petition was

Attached her

required

Dated

24 day of

nine hundred and

an alien, being duly sworn before the

for the county aforesaid, according to law,

on

A. D. 1866, whence he

, in the United States, on

A. D. 1887, and that it is

OF THE UNITED STATES, and to

reign Prince, Potentate, State or Sovereignty

n he is now a subject.

Fred Barney

CERTIFIED from the Records, this

day of

one thousand nine hundred and

, Prothonotary.

Per

merica.

1906

was born

children,

organized

tration to

ularly to

to reside

mit, since

least next

Clerk.

Clerk.

the foregoing petiti

that as to those ma

has read

belief, and

[SEAL.]

Clerk.

By Geo. W. Gill, Deputy Prothonotary. Clerk.

* If the alien will not otherwise than be sworn, the name of the person or persons or name of corporation or company should be given.

Declaration of Intention filed this day of , 19

Harry Thompson, Prothonotary. Clerk.

By George W. Gill, Deputy Prothonotary. Clerk.

AFFIDAVIT OF WITNESSES

Common Pleas Court of Cumberland County, ss.

In the matter of the petition of Fred Barney to be admitted a citizen of the United States of America.

and , each being severally, duly, and respectively sworn, deposes and says that he is a citizen of the United States of America; that he has personally known , the petitioner above mentioned, to be a resident of the United States for a period of at least five years continuously immediately preceding the date of filing his petition, and of the State in which the above-entitled application is made for a period of years immediately preceding the date of filing his petition; and that he has personal knowledge that the said petitioner is a person of good moral character, attached to the principles of the Constitution of the United States, and that he is in every way qualified, in his opinion, to be admitted a citizen of the United States.

occupation residing at

occupation residing at

John Woodrow

Steve Sobyak

[SEAL.] Subscribed and sworn to before me this 27 day of September, anno Domini 19 11.

Harry Thompson, Prothonotary, Clerk.

By Geo. W. Gill, Deputy Prothonotary, Clerk.

11—2527

[OVER.]

No. 83-1 ~~Term. 190~~ File 1899

Naturalization

~~Persons~~

Charles Goodya.

Filed ....., 19.....

ICA.

OATH OF ALLEGIANCE

entirely renounce and abjure all allegiance and fidelity to any foreign pri

the ..... of .....

t I further renounce the title of ....., an orde

efend the Constitution and laws of the United States of America against

allegiance to the same.

n open Court, this ..... day of ....., A. D. 19.....

OF COURT ADMITTING PETITIONER

Charles Goodya, and affidavits in su

l that the said petitioner, who has taken the oath required by law, be, and

, this ..... day of ....., A. D. 19.....

he petition of the said ....., tha

, under authority of the provisions of section 6 of an act

ization, and to provide for a uniform rule for the naturalization of alie

[illegible] dismissed. [illegible] to a

[illegible] By the Court.

No. 84

Ot-

the foregoing

that as to thos

[SEAL.]

Declarat

In the matt

State

and

each being sever

date of filing h

the date of filin

United States, a

[SEAL.]

Certificate of Naturalization, No. ....., issued on the ..... day of ....., A. D. 19.....

11—2577

No. 84

84

RIGINAL

United States of America,

COMMONWEALTH OF PENNSYLVANIA,

Clearfield County, ss.

BE IT REMEMBERED, that on this 24 day of September A. D. one thousand nine hundred and [illegible] Fred Barney an alien, being duly sworn before the Prothonotary of the Court of Common Pleas, in and for the county aforesaid, according to law, declares and says:

That he was born in Austria on the — day of April A. D. 186[illegible], whence he emigrated, and arrived at the port of New York, in the United States, on the about 16 day of July A. D. 188[illegible], and that it is bona fide his intention to become A CITIZEN OF THE UNITED STATES, and to renounce forever all allegiance and fidelity to any foreign Prince, Potentate, State or Sovereignty whatever, and particularly to the sovereign of whom he is now a subject.

Witness
Gotthelf

Fred Barney

CERTIFIED from the Records, this 26 day of Sept. A. D. one thousand nine hundred and [illegible]

[illegible], Prothonotary.

Per

the foregoing petiti
that as to those ma

[SEAL.]

By George K. McGill, Deputy Prothonotary.

* If the alien arrived otherwise than by vessel, the character of the conveyance or name of transportation company should be given.

Declaration of Intention ~~[illegible]~~ filed this day of , 19

Roll B. Thompson, Prothonotary, ~~Clerk~~

By George K. McGill, Deputy Prothonotary, ~~Clerk~~

AFFIDAVIT OF WITNESSES

Common Pleas Court of Clearfield County, ss.

In the matter of the petition of Fred Barney to be admitted a citizen of the United States of America.

State of Pennsylvania
County of Clearfield
John Andrews
and J. Steve Golyak

ss:

occupation [illegible], residing at [illegible]

occupation [illegible], residing at [illegible]

each being severally, duly, and respectively sworn, deposes and says that he is a citizen of the United States of America; that he has personally known Fred Barney, the petitioner above mentioned, to be a resident of the United States for a period of at least five years continuously immediately preceding the date of filing his petition, and of the ~~Territory~~ State in which the above-entitled application is made for a period of [illegible] years immediately preceding the date of filing his petition; and that he has personal knowledge that the said petitioner is a person of good moral character, attached to the principles of the Constitution of the United States, and that he is in every way qualified, in his opinion, to be admitted a citizen of the United States.

John Andrews
Steve Golyak

[SEAL.] Subscribed and sworn to before me this 27 day of September, anno Domini 19[illegible]

Roll B. Thompson, Prothonotary, ~~Clerk~~

By George K. McGill, Deputy Prothonotary, ~~Clerk~~

11—2527

[OVER.]

No. 83-1 File 1899 ~~Term, 190~~

Naturalization

~~Person~~

Charles Goodya.

Filed ....., 19.....

ICA.

OATH OF ALLEGIANCE

entirely renounce and abjure all allegiance and fidelity to any foreign prince, potentate, state, ... the ..... of .....

t I further renounce the title of ....., an order of nobility, which efend the Constitution and laws of the United States of America against all enemies, foreign allegiance to the same.

.....

n open Court, this ..... day of ....., A. D. 19.....

....., Clerk.

OF COURT ADMITTING PETITIONER

Charles Goodya, ... and affidavits in support thereof, and that the said petitioner, who has taken the oath required by law, be, and hereby is, admitted , this ..... day of ....., A. D. 19.....

he petition of the said ....., that his name be, and ....., under authority of the provisions of section 6 of an act entitled "An Act to zation, and to provide for a uniform rule for the naturalization of aliens throughout the

..... J

[illegible] dismissed, failure to appear after notice By the Court.

Certificate of Naturalization, No. ....., issued on the ..... day of ....., A. D. 19.....

11—25A

No. 84

RIGINAL

No. 84

In the matter ... merica.

To the ...

The petition of ...

First. My full na...

Second. My place ...

State ~~Territory~~ ~~District~~ of ...

Third. My occupa...

Fourth. I was bor...

Fifth. I emigrated ...

anno Domini 1887 ...

Sixth. I declared ...

at ...

Seventh. I am ...

in ...

and the name, date and ...

Julia ...

Susie ...

Eighth. I am not ...

government. I am not a ...

become a citizen of the ...

Francis ...

permanently in the Unite...

Ninth. I am able ...

Tenth. I have res...

the 16 day of ...

preceding the date of th...

Eleventh. I have ...

~~said petition was denied~~

Attached hereto an...

~~and labor~~ required by l...

Dated Sept...

St... of ...

Coun...

the foregoing petition an...

that as to those matters ...

[SEAL.]

Naturalization Court

Application of Fred Varney

Jno Anders

Steve Zolyak

Fred Varney

1887

... 1906

... was born ... children,

... organized ... ntention to ... icularly to ... on to reside

... wit, since ... t least next

... he has read ... belief, and

~~Clerk.~~

By George K McGill, Deputy Prothonotary. ~~Clerk.~~

* If the alien arrived otherwise than by vessel, the character of conveyance or name of transportation company should be given.

Declaration of Intention ~~and Certificate of Landing from Department of Commerce and Labor~~ filed this ... day of ... , 19...

Roll B Thompson, Prothonotary, ~~Clerk.~~

By George K McGill, Deputy Prothonotary ~~Clerk.~~

AFFIDAVIT OF WITNESSES

Common Pleas Court of Clearfield County, Pa.

In the matter of the petition of Fred Varney to be admitted a citizen of the United States of America.

State of Pennsylvania
County of Clearfield } ss:

John Andrews, occupation ..., residing at ..., Pa.

and Steve Zolyak, occupation ..., residing at Varney, Pa.

each being severally, duly, and respectively sworn, deposes and says that he is a citizen of the United States of America; that he has personally known Fred Varney, the petitioner above mentioned, to be a resident of the United States for a period of at least five years continuously immediately preceding the date of filing his petition, and of the State ~~Territory~~ ~~District~~ in which the above-entitled application is made for a period of ... years immediately preceding the date of filing his petition; and that he has personal knowledge that the said petitioner is a person of good moral character, attached to the principles of the Constitution of the United States, and that he is in every way qualified, in his opinion, to be admitted a citizen of the United States.

John Andrews
Steve Zolyak

[SEAL.] Subscribed and sworn to before me this 27 day of September, anno Domini 19..

Roll B Thompson, Prothonotary, ~~Clerk.~~

By George K McGill, Deputy Prothonotary, ~~Clerk.~~

11—2527

[OVER.]

No. 83-1 FILE 1899 ~~Term. 1910~~

Naturalization

~~[illegible]~~

Charles Goodya.

Filed ....., 19.....

ICA.

OATH OF ALLEGIANCE

entirely renounce and abjure all allegiance and fidelity to any foreign prince, potentate, state, ... the ..... of .....

t I further renounce the title of ....., an order of nobility, which efend the Constitution and laws of the United States of America against all enemies, foreign allegiance to the same.

.....

n open Court, this ..... day of ....., A. D. 19.....

....., Clerk.

OF COURT ADMITTING PETITIONER

harles Goodya, ... and affidavits in support thereof, and l that the said petitioner, who has taken the oath required by law, be, and hereby is, admitted , this ..... day of ....., A. D. 19.....

e petition of the said ....., that his name be, and ....., under authority of the provisions of section 6 of an act entitled "An Act to ization, and to provide for a uniform rule for the naturalization of aliens throughout the

..... J

[illegible] dismissed, failure to appear after notice By the Court.

Certificate of Naturalization, No. ....., issued on the ..... day of ....., A. D. 19.....

11—2547

No. 84

No. 84

84

RIGINAL

In the matter of the ... America.

To the Commo...

The petition of ...

First. My full nam...

Second. My place ...

State ~~Territory~~ ~~District~~ of ...

Third. My occupat...

Fourth. I was bor...

Fifth. I emigrated ...

anno Domini 1887 ...

Sixth. I declared ...

at ...

Seventh. I am ...

in ...

and the name, date and ...

Julia ...

Susie ...

Eighth. I am not ...

government. I am not a ...

become a citizen of the U...

Francis ...

permanently in the Unite...

Ninth. I am able ...

Tenth. I have resi...

the 16 day of ...

preceding the date of thi...

Eleventh. I have ...

~~said petition was denied~~

Attached hereto an...

~~and Rules~~ required by l...

Dated Septe...

State of ...

Comm...

the foregoing petition an...

that as to those matters ...

[SEAL.]

Declaration of Int...

In the matter of th... America.

State of ...

Comm...

January 15 1909
Naturalization Court

Application of Fred Varney

Jno Anders

Steve Zolyak

Fred Varney

1887

16 87

and ... , residing at ... , each being severally, duly, and respectively sworn, deposes and says that he is a citizen of the United States of America; that he has personally known ... , the petitioner above mentioned, to be a resident of the United States for a period of at least five years continuously immediately preceding the date of filing his petition, and of the State ~~Territory~~ ~~District~~ in which the above-entitled application is made for a period of ... years immediately preceding the date of filing his petition; and that he has personal knowledge that the said petitioner is a person of good moral character, attached to the principles of the Constitution of the United States, and that he is in every way qualified, in his opinion, to be admitted a citizen of the United States.

John Andrat
Steve Zolyak

[SEAL.] Subscribed and sworn to before me this 27 day of September, anno Domini 19..

Robt B Hampson, Prothonotary, ~~Clerk~~

By George K McGill, Deputy Prothonotary, ~~Clerk~~

11—2527

[OVER.]

No. 83-1 FILE 1899 ~~Term. 1[illegible]~~

Naturalization

~~[illegible]~~

Charles Goodya.

Filed ....., 19.....

ICA.

OATH OF ALLEGIANCE

entirely renounce and abjure all allegiance and fidelity to any foreign prince, potentate, state, ... the ..... of .....

t I further renounce the title of ....., an order of nobility, which efend the Constitution and laws of the United States of America against all enemies, foreign allegiance to the same.

.....

n open Court, this ..... day of ....., A. D. 19.....

....., Clerk.

OF COURT ADMITTING PETITIONER

Charles Goodya, ..., and affidavits in support thereof, and that the said petitioner, who has taken the oath required by law, be, and hereby is, admitted , this ..... day of ....., A. D. 19.....

e petition of the said ....., that his name be, and ....., under authority of the provisions of section 6 of an act entitled "An Act to zation, and to provide for a uniform rule for the naturalization of aliens throughout the

..... J .....

[illegible] dismissed. [illegible] to appear after notice. By the Court.

Certificate of Naturalization, No. ....., issued on the ..... day of ....., A. D. 19.....

11—2527

No. 84

84

IIGINAL

Application of Fred Barney for naturalization

Testimony

No. 911

In the matter merica.

To the [illegible]

The petition of

First. My full nam

Second. My place

State
~~Territory~~
~~District~~ of

Third. My occupation is [illegible]

Fourth. I was born on the day of [illegible], anno Domini 18[illegible], at [illegible]

Fifth. I emigrated to the United States from [illegible], on or about the 1 day of [illegible]
anno Domini 18[illegible], and arrived at the port of [illegible], in the United States, on the vessel [illegible]

Sixth. I declared my intention to become a citizen of the United States on the 24th day of Sept., anno Domini 1906
at Cleveland, O., in the Common Pleas Court of Cuyahoga County, O.

Seventh. I am married. *My wife's name is* [illegible] She was born
in Germany, and now resides at [illegible], I have [illegible] children,
and the name, date and place of birth, and place of residence of each of said children is as follows:

Julia [illegible] 20, 1914 Cleveland, O.

Lizzie [illegible] 13 1911 [illegible]

Eighth. I am not a disbeliever in or opposed to organized government or a member of or affiliated with any organization or body of persons teaching disbelief in organized government. I am not a polygamist nor a believer in the practice of polygamy. I am attached to the principles of the Constitution of the United States, and it is my intention to become a citizen of the United States and to renounce absolutely and forever all allegiance and fidelity to any foreign prince, potentate, state, or sovereignty, and particularly to Francis Joseph Emperor of Austria *of which at this time I am a* ~~citizen~~ subject, *and it is my intention to reside permanently in the United States.*

Ninth. I am able to speak the English language.

Tenth. I have resided continuously in the United States of America for a term of five years at least immediately preceding the date of this petition, to wit, since the 16 *day of* [illegible], *anno Domini 18[illegible], and in the* ~~Territory~~ State ~~District~~ of [illegible] *for one year at least next preceding the date of this petition, to wit, since the* 24th *day of* [illegible], *anno Domini 1857*

Eleventh. I have not heretofore made petition for citizenship to any court. ~~I made petition for citizenship to the~~ ~~Court~~ ~~and petition was dismissed by the said Court for the reason and cause that~~

~~, which the said Court refused or rejected~~ ~~and I have complied with the said Declaration of Intention~~ ~~and have~~ required by law. *Wherefore your petitioner prays that he may be admitted a citizen of the United States of America.*

Dated Sept. 24 *, 19*[illegible] Fred Barney
(Signature of Petitioner.)

State of Pennsylvania
Cumberland County ss.
Fred Barney

Fred Barney, *being duly sworn, deposes and says that he is the petitioner in the above-entitled proceeding; that he has read the foregoing petition and knows the contents thereof; that the same is true of his own knowledge, except as to matters therein stated to be alleged upon information and belief, and that as to those matters he believes it to be true.*

Subscribed and sworn to before me this 24 *day of* Sept., *anno Domini 19*

[SEAL.]

Robt Thompson, Prothonotary, ~~Clerk.~~
By George M. McGill, Deputy Prothonotary, ~~Clerk.~~

* If the alien arrived otherwise than by vessel, the character of conveyance and name of transportation company should be given.

Declaration of Intention ~~and Oath~~ ~~Petition~~ ~~Naturalization Papers~~ ~~Certificate~~ *filed this* day of , 19

Robt Thompson, Prothonotary, ~~Clerk.~~
By George M. McGill, Deputy Prothonotary, ~~Clerk.~~

AFFIDAVIT OF WITNESSES

Common Pleas *Court of* Cumberland *County, Pa.*

In the matter of the petition of Fred Barney *to be admitted a citizen of the United States of America.*

State of Pennsylvania
Cumberland County ss.

[illegible] *occupation* [illegible] *residing at* [illegible], Pa.,
and [illegible] *occupation* [illegible] *residing at* [illegible], Pa.,

each being severally, duly, and respectively sworn, deposes and says that he is a citizen of the United States of America; that he has personally known Fred Barney, *the petitioner above mentioned, to be a resident of the United States for a period of at least five years continuously immediately preceding the date of filing his petition, and of the* State ~~Territory~~ ~~District~~ *in which the above-entitled application is made for a period of* [illegible] *years immediately preceding the date of filing his petition; and that he has personal knowledge that the said petitioner is a person of good moral character, attached to the principles of the Constitution of the United States, and that he is in every way qualified, in his opinion, to be admitted a citizen of the United States.*

John Cudrock
Steve Zolgay

[SEAL.] *Subscribed and sworn to before me this* 24 *day of* Sept., *anno Domini 19*[illegible]

Robt Thompson, Prothonotary, ~~Clerk.~~
By George M. McGill, Deputy Prothonotary, ~~Clerk.~~

11—2527

[OVER.]

IN THE MATTER OF THE PETITION OF

Fred Barney

TO BE ADMITTED A CITIZEN OF THE UNITED STATES OF AMERICA.

Filed ....., 19.....

No. 8

OATH OF ALLEGIANCE

I hereby declare, on oath, that I absolutely and entirely renounce and abjure all allegiance and fidelity to any foreign prince, potentate, state, or sovereignty, and particularly to Francisco Joseph *the* Emperor *of* Austria *of which I have heretofore been a* ~~citizen~~ subject *(and that I further renounce the title of* ....., *an order of nobility, which I have heretofore held); that I will support and defend the Constitution and laws of the United States of America against all enemies, foreign and domestic, and that I will bear true faith and allegiance to the same.*

Fred Barney

[SEAL.] *Subscribed and sworn to before me, in open Court, this* 13 *day of* January, *A. D. 1911*

Robt B. Thompson, *Clerk.*

ORDER OF COURT ADMITTING PETITIONER

Upon consideration of the petition of Fred Barney, *and affidavits in support thereof, and further testimony taken in open Court, it is ordered that the said petitioner, who has taken the oath required by law, be, and hereby is, admitted to become a citizen of the United States of America, this* 13th *day of* January, *A. D. 1911.*

(It is further ordered, upon consideration of the petition of the said ....., *that his name be, and hereby is, changed to* ....., *under authority of the provisions of section 6 of an act entitled "An Act to establish a Bureau of Immigration and Naturalization, and to provide for a uniform rule for the naturalization of aliens throughout the United States," approved June 29, 1906.)*

By the Court:

Allison C. Smith, *Judge.*

Certificate of Naturalization, No. 172 *, issued on the* 13 *day of* January, *A. D. 1911*

11—2527

No. 85

STATE OF PENN
Cambria Co

United States a
Potentate, or Sov

seal of office this
Lord one thousa

No. of certificate 101567 7
Name Jacob Knopp
Age 39 years
Declaration of intention issued by clerk of
court of
Common Pleas Ebensburg Pa
vol. , page , on the
5 day of Sep, A.D. 1905
Petition filed on the day of
A.D. 19 , vol. , page
Name, age and place of residence of wife:
Helen
33.

Names, ages and places of residence of minor children: Edward 14, Jacob 12, William 11, Walter 9, Daniel 7, Grace 5, Rose 3, Louis 1

Date of order: Jan 14-1910
Vol. 1, page 85

Jacob Knopp
(Signature of holder.)

In the matter o
To the Comm
The petition o
First. My fu
Second. My
State ~~Territory~~ of ~~District~~
Third. My o
Fourth. I w
Fifth. I emi
anno Domini 18
Sixth. I dec
at
Seventh. I a
in
and the name, dat
Jacob Knopp
William M
Walter M
Daniel -

Eighth. I a
government. I am not a polygamist nor a believer in the prac
become a citizen of the United States and to renounce absolut
William H Emperor o
permanently in the United States.
Ninth. I am able to speak the English language.
Tenth. I have resided continuously in the United Sta
the 21 day of July, anno I
preceding the date of this petition, to wit, since the 25

before the
ersonally
erica.
y that it
n of the
Prince,
Main
nd and
r of our
as born
ildren,
onotary.
ganized
r sovereignty, and particularly to
and it is my intention to reside
e of this petition, to wit, since
for one year at least next
read
and

AFFIDAVIT OF WITNESSES

Common Pleas Court of Clearfield County, Pa

In the matter of the petition of Jacob Knopp to be admitted a citizen of the United States of America.

State of Pennsylvania
County of Clearfield } ss:

Sol McCully, occupation Constable, residing at Ramsey, Pa
and C. G. Copenhaver, occupation Butcher, residing at Clearfield, Pa
each being severally, duly, and respectively sworn, deposes and says that he is a citizen of the United States of America; that he has personally known Jacob Knopp, the petitioner above mentioned, to be a resident of the United States for a period of at least five years continuously immediately preceding the date of filing his petition, and of the State ~~Territory~~ ~~District~~ in which the above-entitled application is made for a period of [illegible] years immediately preceding the date of filing his petition; and that he has personal knowledge that the said petitioner is a person of good moral character, attached to the principles of the Constitution of the United States, and that he is in every way qualified, in his opinion, to be admitted a citizen of the United States.

Sol McCully
C G Copenhaver

[SEAL.] Subscribed and sworn to before me this 1st day of September, anno Domini 1908.

Roll B Thompson, Prothonotary, ~~Clerk~~,
By George K McGill, Deputy Prothonotary, ~~Clerk~~.

11—2527 [OVER.]

IN THE MATTER OF THE PETITION OF

Fred Barney

TO BE ADMITTED A CITIZEN OF THE UNITED STATES OF AMERICA.

Filed ....., 19.....

OATH OF ALLEGIANCE

I hereby declare, on oath, that I absolutely and entirely renounce ~~and abjure~~ all allegiance and fidelity to any foreign prince, potentate, state, or sovereignty, and particularly to Francis Joseph the Emperor of Austria of which I have heretofore been a ~~citizen~~ subject; and that I further renounce the title of ....., an order of nobility, which I have heretofore held); that I will support and defend the Constitution and laws of the United States of America against all enemies, foreign and domestic, and that I will bear true faith and allegiance to the same.

Fred Barney

Subscribed and sworn to before me, in open Court, this 13 day of January, A. D. 1911

[SEAL.]

Robt B Thompson, Clerk.

ORDER OF COURT ADMITTING PETITIONER

Upon consideration of the petition of Fred Barney, and affidavits in support thereof, and further testimony taken in open Court, it is ordered that the said petitioner, who has taken the oath required by law, be, and hereby is, admitted to become a citizen of the United States of America, this 13th day of January, A. D. 1911.

(It is further ordered, upon consideration of the petition of the said ....., that his name be, and hereby is, changed to ....., under authority of the provisions of section 6 of an act entitled "An Act to establish a Bureau of Immigration and Naturalization, and to provide for a uniform rule for the naturalization of aliens throughout the United States," approved June 29, 1906.)

By the Court:

Allison C. Smith, Judge

Form 2218. (To be pasted on the back of the petition below the order of court admitting petitioner. See Rule 19, Naturalization Regulations, September 23, 1907.)

Petition No. 24

AFFIDAVIT OF WITNESSES

Court Criminal Ses., Common Pleas Court of Clearfield County.

In the matter of the petition of Fred Barney, ... to be admitted a citizen of the United States of America

State of Pennsylvania }
County of Clearfield } ss.

Thomas Vaughn, occupation ....., residing at Barney

and ....., occupation ....., residing at .....

each being severally, duly, and respectively sworn, deposes and says that he is a citizen of the United States of America; that he has personally known Fred Barney the petitioner above mentioned, to be a resident of the United States for a period of at least 5 years continuously immediately preceding the date of filing his petition, and of the State/Territory/District in which the above-entitled application is made for a period of 1 year immediately preceding the date of filing his petition; and that he has personal knowledge that the said petitioner is a person of good moral character, attached to the principles of the Constitution of the United States, and that he is in every way qualified, in his opinion, to be admitted a citizen of the United States.

Thos Vaughn

[AFFIX SEAL.] Subscribed and sworn to before me this 13 day of January, anno Domini 1911

Robt B Thompson, Clerk,

By ....., Clerk.

11—2679

Certificate of Naturalization, No. 172, issued on the 13 day of January, A. D. 1911

11—2527

No. 85

STATE OF PENN
Cambria Co

United States a
Potentate, or Sov

seal of office this
Lord one thousa

No. of certificate 101567 7
Name Jacob Knopp
Age 39 years
Declaration of intention issued by clerk of
court of
Common Pleas Ebensburg Pa
vol. page on the
5 day of Sep. A.D. 1905
Petition filed on the day of
A.D. 19 vol. page
Name, age and place of residence of wife:
Helen
33
Names, ages and places of residence of minor children: Edward 14, Jacob 12, William 11, Walter 9, Daniel 7, Grace 5, Rose 3, Louis 1
Date of order: Jan 14-1910
Vol. 1 page 85
Jacob Knopp
(Signature of holder)

before the
ersonally
erica.
y that it
n of the
Prince,
nd and
r of our
as born
ildren.
onotary.
anized
and it is my intention to
r sovereignty, and particularly to
and it is my intention to reside
e of this petition, to wit, since
for one year at least next

In the matter o
To the Comm
The petition o
First. My fu
Second. My
State ~~Territory~~ of ~~District~~
Third. My o
Fourth. I w
Fifth. I emi
anno Domini 1
Sixth. I dec
at
Seventh. I a
in
and the name, date
Eighth. I a
government. I am not a polygamist nor a believer in the prac
become a citizen of the United States and to renounce absolut
William H. Emperor
permanently in the United States.
Ninth. I am able to speak the English language.
Tenth. I have resided continuously in the United Sta
the 21 day of July, anno
preceding the date of this petition, to wit, since the 25
Eleventh. I have not heretofore made petition for citizen

Attached hereto and made a part of this petition ~~are~~ my declaration of intention to become a citizen of the United States ~~and the certificate from the Department of Commerce and Labor~~ required by law. Wherefore your petitioner prays that he may be admitted a citizen of the United States of America.

Dated Sept 1 , 19

Jacob Knopp
(Signature of petitioner)

State of Pennsylvania
County of Clearfield
Jacob Knopp, being duly sworn, deposes and says that he is the petitioner in the above-entitled proceeding; that he has read the foregoing petition and knows the contents thereof; that the same is true of his own knowledge, except as to matters therein stated to be alleged upon information and belief, and that as to those matters he believes it to be true.

Subscribed and sworn to before me this 1 day of September, anno Domini 19 08

[SEAL.]

Rob B Thompson, Prothonotary, ~~Clerk~~
By George K McGill, Deputy Prothonotary ~~Clerk~~

* If the alien arrived otherwise than by vessel, the character of conveyance or name of transportation company should be given.

Declaration of Intention ~~and Certificate of Landing from Department of Commerce and Labor~~ filed this 1 day of September, 19 08

Rob B Thompson, Prothonotary, ~~Clerk~~
By George K McGill, Deputy Prothonotary ~~Clerk~~

AFFIDAVIT OF WITNESSES

Common Pleas Court of Clearfield County, Pa

In the matter of the petition of Jacob Knopp to be admitted a citizen of the United States of America.

State of Pennsylvania
County of Clearfield
Sol McCully, occupation Constable, residing at Ramey, Pa
and C. G. Copenhaver, occupation Butcher, residing at Clearfield, Pa
each being severally, duly, and respectively sworn, deposes and says that he is a citizen of the United States of America; that he has personally known Jacob Knopp, the petitioner above mentioned, to be a resident of the United States for a period of at least five years continuously immediately preceding the date of filing his petition, and of the State ~~Territory~~ District in which the above-entitled application is made for a period of [illegible] years immediately preceding the date of filing his petition; and that he has personal knowledge that the said petitioner is a person of good moral character, attached to the principles of the Constitution of the United States, and that he is in every way qualified, in his opinion, to be admitted a citizen of the United States.

Sol McCully
C G Copenhaver

[SEAL.] Subscribed and sworn to before me this 1 day of September, anno Domini 1908

Rob B Thompson, Prothonotary, ~~Clerk~~
By George K McGill, Deputy Prothonotary, ~~Clerk~~

11—2527 [OVER.]

IN THE MATTER OF THE PETITION OF

Fred Barney

TO BE ADMITTED A CITIZEN OF THE UNITED STATES OF AMERICA.

Filed ....., 19.....

OATH OF ALLEGIANCE

I hereby declare, on oath, that I absolutely and entirely renounce and abjure all allegiance and fidelity to any foreign prince, potentate, state, or sovereignty, and particularly to Francis Joseph the Emperor of Austria of which I have heretofore been a ~~citizen~~ subject (and that I further renounce the title of ....., an order of nobility, which I have heretofore held); that I will support and defend the Constitution and laws of the United States of America against all enemies, foreign and domestic, and that I will bear true faith and allegiance to the same.

Fred Barney

Subscribed and sworn to before me, in open Court, this 13 day of January, A. D. 1911

[SEAL.] Robt B. Thompson, Clerk.

ORDER OF COURT ADMITTING PETITIONER

Upon consideration of the petition of Fred Barney, and affidavits in support thereof, and further testimony taken in open Court, it is ordered that the said petitioner, who has taken the oath required by law, be, and hereby is, admitted to become a citizen of the United States of America, this 13th day of January, A. D. 1911.

(It is further ordered, upon consideration of the petition of the said ....., that his name be, and hereby is, changed to .....)

, under authority of the provisions of section 6 of an act entitled "An Act to establish a Bureau of Immigration and Naturalization, and to provide for a uniform rule for the naturalization of aliens throughout the United States," approved June 29, 1906.

By the Court:

Allison C. Smith, Judge.

Form 2218. (To be pasted on the back of the petition below the order of court admitting petitioner. See Rule 19, Naturalization Regulations, September 23, 1907.)

AFFIDAVIT OF WITNESSES

Petition No. 24

Court Common Pleas, Common Pleas Court of Clearfield County.

In the matter of the petition of Fred Barney, to be admitted a citizen of the United States of America.

State of Pennsylvania } ss:
County of Clearfield }

Thomas Vaughn, occupation ....., residing at Barney

....., occupation ....., residing at .....

and ....., each being severally, duly, and respectively sworn, deposes and says that he is a citizen of the United States of America; that he has personally known Fred Barney the petitioner above mentioned, to be a resident of the United States for a period of at least 5 years continuously immediately preceding the date of filing his petition, and of the ~~Territory~~ State ~~District~~ in which the above-entitled application is made for a period of 5 years immediately preceding the date of filing his petition; and that he has personal knowledge that the said petitioner is a person of good moral character, attached to the principles of the Constitution of the United States, and that he is in every way qualified, in his opinion, to be admitted a citizen of the United States.

Thos Vaughn

[AFFIX SEAL.] Subscribed and sworn to before me this 13 day of Jan. anno Domini 19 11

....., Clerk,

By ....., Clerk.

11—2679

Certificate of Naturalization, No. 1[illegible], issued on the 13 day of Jan, A. D. 1911

11—2747

No. 85

85

FINAL

UNITED STATES OF AMERICA

Department of Commerce and Labor
BUREAU OF IMMIGRATION AND NATURALIZATION
DIVISION OF NATURALIZATION

PETITION FOR NATURALIZATION

Common Pleas Court of Clearfield County, Pa.

In the matter of the petition of Jacob Knepp. *to be admitted a citizen of the United States of America.*

To the Common Pleas *Court of* Clearfield County, Pa.

The petition of Jacob Knepp. *respectfully shows:*

First. My full name is Jacob Knepp.

Second. My place of residence is ~~number~~ ..... street, city town of Curwensville

State ~~Territory~~ ~~District~~ of Pennsylvania

Third. My occupation is Miller.

Fourth. I was born on the 3 day of July, anno Domini 1842, at Lees, Germany

Fifth. I emigrated to the United States from Germany, on or about the 21 day of April anno Domini 1874, and arrived at the port of New York, in the United States, on the vessel "Ems".

Sixth. I declared my intention to become a citizen of the United States on the 6 day of September, anno Domini 1904, at Penelboro, Pa. (Cambria Co.), in the Common Pleas Court of Clearfield County, Pa.

Seventh. I am a married. My wife's name is Helen Knepp. She was born in Germany, and now resides at Curwensville, Pa. I have 11 children, and the name, date and place of birth, and place of residence of each of said children is as follows:

Jacob A. Knepp, Jr.	Hastings, Pa.	Curwensville, Pa.
Edward July 12, 1876	Hastings, Pa.	Curwensville, Pa.
Clara May 4, 1878	Hastings, Pa.	Curwensville, Pa.
Walter May 23, 1880	Spangler, Pa.	Curwensville, Pa.
Daniel Dec. 13, 1882	Hastings, Pa.	Curwensville, Pa.
Grace Aug. 6, 1884	Hastings, Pa.	Curwensville, Pa.
Ida May 6, 1886	Hastings, Pa.	Curwensville, Pa.
Lewis Jan. 2, 1888	Hastings, Pa.	Curwensville, Pa.
Mary Dec. 13, 1890	Hastings, Pa.	Curwensville, Pa.
Ella Jan. 13, 1893	Hastings, Pa.	Curwensville, Pa.
Lillie Dec. 13, 1895	Hastings, Pa.	Curwensville, Pa.

Eighth. I am not a disbeliever in or opposed to organized government or a member of or affiliated with any organization or body of persons teaching disbelief in organized government. I am not a polygamist nor a believer in the practice of polygamy. I am attached to the principles of the Constitution of the United States, and it is my intention to become a citizen of the United States and to renounce absolutely and forever all allegiance and fidelity to any foreign prince, potentate, state, or sovereignty, and particularly to William II Emperor of Germany of which at this time I am a ~~citizen~~ subject, and it is my intention to reside permanently in the United States.

Ninth. I am able to speak the English language.

Tenth. I have resided continuously in the United States of America for a term of five years at least immediately preceding the date of this petition, to wit, since the 21 day of April, anno Domini 1874, and in the ~~Territory~~ State of Pennsylvania for one year at least next preceding the date of this petition, to wit, since the 23 day of April, anno Domini 1903.

Eleventh. I have not heretofore made petition for citizenship to any court. ~~I have heretofore made petition for citizenship to the~~ ~~court, but my petition was denied for the reason that~~ ~~I have since withdrawn said petition.~~

~~Attached hereto and made a part of this petition is my declaration of intention to become a citizen of the United States~~ ~~which was executed before the Court of Common Pleas of Clearfield County, Pa., on the 6th day of September, 1904,~~ ~~and which was subsequently lost, mislaid or removed.~~

Attached hereto and made a part of this petition is ~~my~~ *declaration of intention to become a citizen of the United States* ~~which was executed before the Court of Common Pleas of Clearfield County, Pa., on the 6th day of September, 1904, and which was subsequently lost, mislaid or removed,~~ *as required by law. Wherefore your petitioner prays that he may be admitted a citizen of the United States of America.*

Dated September 1, 1908.

Jacob Knepp.
(Petitioner's Signature)

State of Pennsylvania }
County of Clearfield } ss:

Jacob Knepp, being duly sworn, deposes and says that he is the petitioner in the above-entitled proceeding; that he has read the foregoing petition and knows the contents thereof; that the same is true of his own knowledge, except as to matters therein stated to be alleged upon information and belief, and that as to those matters he believes it to be true.

Subscribed and sworn to before me this 1st *day of* September, anno Domini 1908.

[SEAL.]

Robt B Thompson, Prothonotary, ~~Clerk~~.
By George K McGill, Deputy Prothonotary, ~~Clerk~~.

* If the alien arrived otherwise than by vessel, the character of conveyance or name of transportation company should be given.

Declaration of Intention and Certificate of Landing from Department of Commerce and Labor filed this 1st *day of* September, 1908.

Robt B Thompson, Prothonotary, Clerk.
By George K McGill, Deputy Prothonotary, Clerk.

AFFIDAVIT OF WITNESSES

Common Pleas Court of Clearfield County, Pa.

In the matter of the petition of Jacob Knepp. *to be admitted a citizen of the United States of America.*

State of Pennsylvania }
County of Clearfield } ss:

Sol McCully, occupation Carpenter, residing at Curwensville, Pa.
and C. G. Lumadue, occupation Butcher, residing at Clearfield, Pa.
each being severally, duly, and respectively sworn, deposes and says that he is a citizen of the United States of America; that he has personally known Jacob Knepp, the petitioner above mentioned, to be a resident of the United States for a period of at least five years continuously immediately preceding the date of filing his petition, and of the ~~Territory~~ State in which the above-entitled application is made for a period of one year immediately preceding the date of filing his petition; and that he has personal knowledge that the said petitioner is a person of good moral character, attached to the principles of the Constitution of the United States, and that he is in every way qualified, in his opinion, to be admitted a citizen of the United States.

Sol McCully
C G Lumadue

[SEAL.] *Subscribed and sworn to before me this* 1st *day of* September, anno Domini 1908.

Robt B Thompson, Prothonotary, Clerk.
By George K McGill, Deputy Prothonotary, Clerk.

11—2527

[OVER.]

IN THE MATTER OF THE PETITION OF

Fred Barney

TO BE ADMITTED A CITIZEN OF THE UNITED STATES OF AMERICA.

Filed ....., 10.....

No. 8

OATH OF ALLEGIANCE

I hereby declare, on oath, that I absolutely and entirely renounce and abjure all allegiance and fidelity to any foreign prince, potentate, state, or sovereignty, and particularly to Francis Joseph *the* Emperor *of* Austria *of which I have heretofore been a* ~~citizen~~ subject *(and that I further renounce the title of* ....., *an order of nobility, which I have heretofore held); that I will support and defend the Constitution and laws of the United States of America against all enemies, foreign and domestic, and that I will bear true faith and allegiance to the same.*

Fred Barney

[SEAL.] *Subscribed and sworn to before me, in open Court, this* 13 *day of* January, *A. D. 1911*

Robt. B. Thompson, *Clerk.*

ORDER OF COURT ADMITTING PETITIONER

Upon consideration of the petition of Fred Barney *, and affidavits in support thereof, and further testimony taken in open Court, it is ordered that the said petitioner, who has taken the oath required by law, be, and hereby is, admitted to become a citizen of the United States of America, this* 13th *day of* January *, A. D. 1911.*

(It is further ordered, upon consideration of the petition of the said ....., *that his name be, and hereby is, changed to* ....., *under authority of the provisions of section 6 of an act entitled "An Act to establish a Bureau of Immigration and Naturalization, and to provide for a uniform rule for the naturalization of aliens throughout the United States," approved June 29, 1906.)*

By the Court:

Allison C. Smith *Judge*

Form 2218. *(To be pasted on the back of the petition below the order of court admitting petitioner. See Rule 19, Naturalization Regulations, September 23, 1907.)*

Petition No. 8

AFFIDAVIT OF WITNESSES

Court Common Pleas, Common Pleas *Court of* Clearfield County.

In the matter of the petition of Fred Barney. *to be admitted a citizen of the United States of America*

State of Pennsylvania }
County of Clearfield } ss:

Thomas Vaughn, *occupation* ....., *residing at* Barney

and ....., *occupation* ....., *residing at* .....

each being severally, duly, and respectively sworn, deposes and says that he is a citizen of the United States of America; that he has personally known Fred Barney *the petitioner above mentioned, to be a resident of the United States for a period of at least* 5 *years continuously immediately preceding the date of filing his petition, and of the* State/Territory/District *in which the above-entitled application is made for a period of* 1 *years immediately preceding the date of filing his petition; and that he has personal knowledge that the said petitioner is a person of good moral character, attached to the principles of the Constitution of the United States, and that he is in every way qualified, in his opinion, to be admitted a citizen of the United States.*

Thos Vaughn

[AFFIX SEAL.] *Subscribed and sworn to before me this* 13 *day of* January *, anno Domini 19* 11

Robt. B. Thompson, *Clerk,*

11—2679 *By* ....., *Clerk.*

Certificate of Naturalization, No. 7[illegible], *issued on the* 13 *day of* January *, A. D. 1911*

11—2547

No. 85

No. of certificate 101567 7

Name Jacob Knopp

Age 39 years

Declaration of intention issued by clerk of court of Common Pleas Ebensburg Pa vol. ___ page ___ on the 5 day of Sep A.D. 1905

Petition filed on the ___ day of ___ A.D. 19__ vol. ___ page ___

Name, age and place of residence of wife: Helen 33

Names, ages and places of residence of minor children: Edward 14, Jacob 12, Walter 11, Walter 9, Daniel 7, Grace 5, Rose 3, Louis 1

Date of order: Jan 14-1910

Vol. 1 page 85

Jacob Knopp (Signature of holder)

STATE OF PENN...
Cambria Co...

United States a...
Potentate, or Sove...

seal of office this...
Lord one thousan...

In the matter o...
To the Comm...
The petition o...
First. My fu...
Second. My ...
State ~~Territory~~ of ~~District~~
Third. My o...
Fourth. I w...
Fifth. I emi...
anno Domini 18...
Sixth. I dec...
at ...
Seventh. I a...
in ...
and the name, dat...
[illegible]
William M...
Walter M...
Daniel ...

Eighth. I a... government. I am not a polygamist nor a believer in the practi... become a citizen of the United States and to renounce absolutely ... William H. Emperor ... permanently in the United States.

Ninth. I am able to speak the English language.

Tenth. I have resided continuously in the United States ... the 21 day of ... , anno Dom... preceding the date of this petition, to wit, since the 25 ...

Eleventh. I have not heretofore made petition for citizensh...

Attached hereto and made a part of this petition ~~as~~ my declaration of intention to become a citizen of the United States ~~[illegible]~~ required by law. Wherefore your petitioner prays that he may be admitted a citizen of the United States of America.

Dated Sept. 1 , 19...

Jacob Knopp
(Signature of petitioner)

State of Pennsylvania
County of Clearfield } ss:
Jacob Knopp, being duly sworn, deposes and says that he is the petitioner in the above-entitled proceeding; that he has read the foregoing petition and knows the contents thereof; that the same is true of his own knowledge, except as to matters therein stated to be alleged upon information and belief, and that as to those matters he believes it to be true.

Subscribed and sworn to before me this 1 day of September, anno Domini 19..

[SEAL.]

Rob B Thompson, Prothonotary ~~Clerk~~
By George K McGill, Deputy Prothonotary ~~Clerk~~

* If the alien arrived otherwise than by vessel, the character of conveyance or name of transportation company should be given.

Declaration of Intention ~~and Certificate of Landing from Department of Commerce and Labor~~ filed this 1 day of September, 19..

Rob B Thompson, Prothonotary ~~Clerk~~
By George K McGill, Deputy Prothonotary ~~Clerk~~

AFFIDAVIT OF WITNESSES

Common Pleas Court of Clearfield County, Pa

In the matter of the petition of Jacob Knopp to be admitted a citizen of the United States of America.

State of Pennsylvania
County of Clearfield } ss:
Sol McCully, occupation Constable, residing at Ramey, Pa
and C. G. Copenhaver, occupation Butcher, residing at Clearfield, Pa
each being severally, duly, and respectively sworn, deposes and says that he is a citizen of the United States of America; that he has personally known Jacob Knopp, the petitioner above mentioned, to be a resident of the United States for a period of at least five years continuously immediately preceding the date of filing his petition, and of the ~~Territory~~ State District in which the above-entitled application is made for a period of ... years immediately preceding the date of filing his petition; and that he has personal knowledge that the said petitioner is a person of good moral character, attached to the principles of the Constitution of the United States, and that he is in every way qualified, in his opinion, to be admitted a citizen of the United States.

Sol McCully
C G Copenhaver

[SEAL.] Subscribed and sworn to before me this 1 day of September, anno Domini 1908

Rob B Thompson, Prothonotary ~~Clerk~~
By George K McGill, Deputy Prothonotary ~~Clerk~~

11—2527 [OVER.]

85

IN THE MATTER OF THE PETITION OF

Fred Barney

TO BE ADMITTED A CITIZEN OF THE UNITED STATES OF AMERICA.

Filed ....., 19.....

No. 8

OATH OF ALLEGIANCE

I hereby declare, on oath, that I absolutely and entirely renounce and abjure all allegiance and fidelity to any foreign prince, potentate, state, or sovereignty, and particularly to Francis Joseph the Emperor *of* Austria *of which I have heretofore been a citizen/subject (and that I further renounce the title of* ....., *an order of nobility, which I have heretofore held); that I will support and defend the Constitution and laws of the United States of America against all enemies, foreign and domestic, and that I will bear true faith and allegiance to the same.*

Fred Barney

[SEAL.] *Subscribed and sworn to before me, in open Court, this* 13 *day of* January, *A. D. 1911*

Robt. B. Thompson, *Clerk.*

ORDER OF COURT ADMITTING PETITIONER

Upon consideration of the petition of Fred Barney *and affidavits in support thereof, and further testimony taken in open Court, it is ordered that the said petitioner, who has taken the oath required by law, be, and hereby is, admitted to become a citizen of the United States of America, this* 13th *day of* January *A. D. 1911.*

(It is further ordered, upon consideration of the petition of the said ....., *that his name be, and hereby is, changed to* ....., *under authority of the provisions of section 6 of an act entitled "An Act to establish a Bureau of Immigration and Naturalization, and to provide for a uniform rule for the naturalization of aliens throughout the United States," approved June 29, 1906.)*

By the Court:

Allison C. Smith, *Judge*

Form 2218. *(To be pasted on the back of the petition below the order of court admitting petitioner. See Rule 19, Naturalization Regulations, September 23, 1907.)*

Petition No. 52

AFFIDAVIT OF WITNESSES

Court Common Pleas, Common Pleas *Court of* Clearfield County.

In the matter of the petition of Fred Barney, ... *to be admitted a citizen of the United States of America.*

State of Pennsylvania
County of Clearfield } ss:

Thomas Vaughn, occupation ....., residing at Nanty

and ....., occupation ....., residing at .....

each being severally, duly, and respectively sworn, deposes and says that he is a citizen of the United States of America; that he has personally known Fred Barney, ..., the petitioner above mentioned, to be a resident of the United States for a period of at least 5 years continuously immediately preceding the date of filing his petition, and of the State/Territory/District in which the above-entitled application is made for a period of 5 years immediately preceding the date of filing his petition; and that he has personal knowledge that the said petitioner is a person of good moral character, attached to the principles of the Constitution of the United States, and that he is in every way qualified, in his opinion, to be admitted a citizen of the United States.

Thos Vaughn

[AFFIX SEAL.] *Subscribed and sworn to before me this* 13 *day of* January, *anno Domini 19* 11

Robt. B. Thompson, *Clerk,*

By ....., *Clerk.*

11—2679

Certificate of Naturalization, No. 17201, *issued on the* 13 *day of* January, *A. D. 1911*

11—2577

No. 85

85

INAL

United States of America.

STATE OF PENNSYLVANIA,
Cambria County, ss:

Be it remembered that on the Fifth
day of September *A. D. 190*, *before the* Prothonotary of the Court of Common Pleas of Cambria County *personally appeared* Jacob Kropf,
an alien, a native of Germany,
and upon his solemn oath did depose and say that it is his bona fide intention to become a citizen of the United States and to renounce allegiance and fidelity to any foreign Prince, Potentate, or Sovereignty whatever, and particularly to King William. *In testimony whereof I have hereunto set my hand and seal of office this* 5 *day of* September, *in the year of our Lord one thousand nine hundred and* four.

Jos E Howell,
Prothonotary.

In the matter of

To the Com

The petition of

First. My full

Second. My

~~State~~ ~~Territory~~ of ~~Delaware~~

Third. My o

Fourth. I w

Fifth. I emi

anno Domini 1

Sixth. I dec

at

Seventh. I a

in

and the name, dat

Eighth. I a

government. I am not a polygamist nor a believer in the practice of polygamy. I am attached to the principles of the Constitution of the United States, and it is my intention to become a citizen of the United States and to renounce absolutely and forever all allegiance and fidelity to any foreign prince, potentate, state, or sovereignty, and particularly to William II Emperor of Germany of which at this time I am a ~~citizen~~ subject, and it is my intention to reside permanently in the United States.

Ninth. I am able to speak the English language.

Tenth. I have resided continuously in the United States of America for a term of five years at least immediately preceding the date of this petition, to wit, since the 21 day of [illegible], anno Domini 1[illegible], and in the ~~State~~ Territory of ~~District~~ Pennsylvania for one year at least next preceding the date of this petition, to wit, since the 25 day of [illegible], anno Domini 19[illegible].

Eleventh. I have not heretofore made petition for citizenship to any court. ~~Petition for citizenship~~

~~in~~ ~~name~~ ~~name~~ ~~address~~

~~was prior thereto lawfully admitted by the Court of Common Pleas of Cambria County, Pennsylvania~~

~~, and I am a person of good moral character, attached to the Constitution of the United States, and well disposed to the good order and happiness of the same.~~

Attached hereto and made a part of this petition is ~~I have~~ *my declaration of intention to become a citizen of the United States* ~~which was executed and filed in the office of the Prothonotary of Cambria County, Pennsylvania~~ *as required by law. Wherefore your petitioner prays that he may be admitted a citizen of the United States of America.*

Dated Sept 5 , 19

Jacob Kropf.
~~Petitioner's Signature~~

State of Pennsylvania }
County of Cambria } ss:

Jacob Kropf, *being duly sworn, deposes and says that he is the petitioner in the above-entitled proceeding; that he has read the foregoing petition and knows the contents thereof; that the same is true of his own knowledge, except as to matters therein stated to be alleged upon information and belief, and that as to those matters he believes it to be true.*

Subscribed and sworn to before me this 1st *day of* September, *anno Domini 19*0

[SEAL.]

Robt B Thompson, Prothonotary. ~~Clerk.~~

By George K McGill, Dep. Prothonotary ~~Clerk.~~

* If the alien arrived otherwise than by vessel, the character of conveyance or name of transportation company should be given.

Declaration of Intention ~~and Certificate of Landing from Department of Commerce and Labor~~ *filed this* 1st *day of* September, 190

Robt B Thompson Prothonotary. ~~Clerk.~~

By George K McGill, Dep. Prothonotary Clerk.

AFFIDAVIT OF WITNESSES

~~Common Pleas~~ Court of Clearfield County, Pa.

In the matter of the petition of Jacob Kropf. *to be admitted a citizen of the United States of America.*

State of Pennsylvania }
County of Clearfield } ss:

Sol McCully, *occupation* Constable, *residing at* Penna, Pa.
and E. G. Lojewski, *occupation* Butcher, *residing at* Clearfield, Pa.
each being severally, duly, and respectively sworn, deposes and says that he is a citizen of the United States of America; that he has personally known Jacob Kropf.
, the petitioner above mentioned, to be a resident of the United States for a period of at least five years continuously immediately preceding the date of filing his petition, and of the ~~State~~ ~~Territory~~ *in which the above-entitled application is made for a period of* [illegible] *years immediately preceding the date of filing his petition, and that he has personal knowledge that the said petitioner is a person of good moral character, attached to the principles of the Constitution of the United States, and that he is in every way qualified, in his opinion, to be admitted a citizen of the United States.*

Sol McCully
E G Lojewski

[SEAL.]

Subscribed and sworn to before me this 1st *day of* September, *anno Domini 19*0*8*.

Robt B Thompson, Prothonotary, ~~Clerk.~~

By George K McGill, Deputy Prothonotary, ~~Clerk.~~

11—2527

[OVER.]

IN THE MATTER OF THE PETITION OF

Fred Barney

TO BE ADMITTED A CITIZEN OF THE UNITED STATES OF AMERICA.

Filed ....., 19.....

OATH OF ALLEGIANCE

I hereby declare, on oath, that I absolutely and entirely renounce ~~and~~ abjure all allegiance and fidelity to any foreign prince, potentate, state, or sovereignty, and particularly to Francis Joseph *the* Emperor *of* Austria *of which I have heretofore been a* ~~citizen~~ *subject (and that I further renounce the title of* ....., *an order of nobility, which I have heretofore held); that I will support and defend the Constitution and laws of the United States of America against all enemies, foreign and domestic, and that I will bear true faith and allegiance to the same.*

Fred Barney

[SEAL.] *Subscribed and sworn to before me, in open Court, this* 13 *day of* Jany, *A. D. 19*11

Roll B. Thompson, *Clerk.*

ORDER OF COURT ADMITTING PETITIONER

Upon consideration of the petition of Fred Barney, *and affidavits in support thereof, and further testimony taken in open Court, it is ordered that the said petitioner, who has taken the oath required by law, be, and hereby is, admitted to become a citizen of the United States of America, this* 13th *day of* January, *A. D. 19*11.

(It is further ordered, upon consideration of the petition of the said ....., *that his name be, and hereby is, changed to* ....., *under authority of the provisions of section 6 of an act entitled "An Act to establish a Bureau of Immigration and Naturalization, and to provide for a uniform rule for the naturalization of aliens throughout the United States," approved June 29, 1906.)*

By the Court:

Allison O. Smith, Judge

Form 2218. *(To be pasted on the back of the petition below the order of court admitting petitioner. See Rule 19, Naturalization Regulations, September 23, 1907.)*

Petition No. 54

AFFIDAVIT OF WITNESSES

Court Common Pleas, Common Pleas *Court of* Clearfield County.

In the matter of the petition of Fred Barney, ... *to be admitted a citizen of the United States of America.*

State of Pennsylvania } ss:
County of Clearfield }

Thomas Vaughn, *occupation* ....., *residing at* Nancy

and ....., *occupation* ....., *residing at* .....

each being severally, duly, and respectively sworn, deposes and says that he is a citizen of the United States of America; that he has personally known Fred Barney ....., *the petitioner above mentioned, to be a resident of the United States for a period of at least* 5 *years continuously immediately preceding the date of filing his petition, and of the* ~~Territory~~ State ~~District~~ *in which the above-entitled application is made for a period of* 5 *years immediately preceding the date of filing his petition; and that he has personal knowledge that the said petitioner is a person of good moral character, attached to the principles of the Constitution of the United States, and that he is in every way qualified, in his opinion, to be admitted a citizen of the United States.*

Thos Vaughn

[AFFIX SEAL.] *Subscribed and sworn to before me this* 13 *day of* Jany, *anno Domini 19*11

Roll B. Thompson, *Clerk,*

11—2679

By ....., *Clerk.*

Certificate of Naturalization, No. 172 *, issued on the* 13 *day of* Jany, *A. D. 19*11

11—2527

No. 85

85

No. 85

INAL

FILED
SEP 1 1908
ROLL B. THOMPSON,
PROTHONOTARY

In the matter o[illegible] erica.

To the Common Pleas Court of [illegible]

The petition of Jacob Knopp respectfully shows:

First. My full name is Jacob Knopp.

Second. My place of residence is ~~number~~ ~~street~~, ~~city~~ town of [illegible] State ~~Territory~~ ~~District~~ of Pennsylvania

Third. My occupation is [illegible]

Fourth. I was born on the 3 day of July, anno Domini 1[illegible], at [illegible]

Fifth. I emigrated to the United States from [illegible], on or about the 21 day of [illegible] anno Domini 1814, and arrived at the port of [illegible], in the United States, on the vessel* [illegible]

Sixth. I declared my intention to become a citizen of the United States on the 5 day of September, anno Domini 1[illegible] at Ebensburg, Pa. (Cambria Co.) in the Common Pleas Court of Clearfield County, Pa.

Seventh. I am married. My wife's name is Helen [illegible] She was born in Germany, and now resides at Smoke Run, [illegible] I have [illegible] children, and the name, date and place of birth, and place of residence of each of said children is as follows: Edward July 12, 1816 [illegible] Smoke Run, Pa. [illegible] Mar. 14, 1818 Hastings, Pa. Smoke Run, Pa. [illegible] Mar. 23, 1820 Spangler, Pa. Smoke Run, Pa. [illegible] Feb. 13, 1822 Hastings, Pa. Smoke Run, Pa. [illegible] Hastings, Pa. Smoke Run, Pa. [illegible] Hastings, Pa. Smoke Run, Pa. [illegible] Smoke Run, Pa. [illegible]

Eighth. I am not a disbeliever in or opposed to organized government or a member of or affiliated with any organization or body of persons teaching disbelief in organized government. I am not a polygamist nor a believer in the practice of polygamy. I am attached to the principles of the Constitution of the United States, and it is my intention to become a citizen of the United States and to renounce absolutely and forever all allegiance and fidelity to any foreign prince, potentate, state, or sovereignty, and particularly to William H Emperor of Germany of which at this time I am a ~~[illegible]~~ subject, and it is my intention to reside permanently in the United States.

Ninth. I am able to speak the English language.

Tenth. I have resided continuously in the United States of America for a term of five years at least immediately preceding the date of this petition, to wit, since the 21 day of July, anno Domini 1814, and in the State ~~Territory~~ ~~District~~ of Pennsylvania for one year at least next preceding the date of this petition, to wit, since the 25 day of [illegible], anno Domini 1814

Eleventh. I have not heretofore made petition for citizenship to any court. ~~[illegible]~~

~~[illegible]~~

Attached hereto and made a part of this petition ~~as~~ my declaration of intention to become a citizen of the United States ~~[illegible]~~ required by law. Wherefore your petitioner prays that he may be admitted a citizen of the United States of America.

Dated Sept. 1, 19

Jacob Knopp
(Signature of petitioner)

State of Pennsylvania
County of Clearfield } ss:
Jacob Knopp, being duly sworn, deposes and says that he is the petitioner in the above-entitled proceeding; that he has read the foregoing petition and knows the contents thereof; that the same is true of his own knowledge, except as to matters therein stated to be alleged upon information and belief, and that as to those matters he believes it to be true.

Subscribed and sworn to before me this 1st day of September, anno Domini 1908

[SEAL.]

Rob B Thompson, Prothonotary, ~~Clerk~~

By George K McGill, Deputy Prothonotary ~~Clerk~~

* If the alien arrived otherwise than by vessel, the character of conveyance or name of transportation company should be given.

Declaration of Intention ~~and Certificate of Landing from Department of Commerce and Labor~~ filed this 1st day of September, 1908

Rob B Thompson, Prothonotary, ~~Clerk~~

By George K McGill, Deputy Prothonotary ~~Clerk~~

AFFIDAVIT OF WITNESSES

Common Pleas Court of Clearfield County, Pa.

In the matter of the petition of Jacob Knopp to be admitted a citizen of the United States of America.

State of Pennsylvania
County of Clearfield } ss:
Sol McCully, occupation Constable, residing at Ramey, Pa.
and C. G. Copenhaver, occupation Butcher, residing at Clearfield, Pa.
each being severally, duly, and respectively sworn, deposes and says that he is a citizen of the United States of America; that he has personally known Jacob Knopp, the petitioner above mentioned, to be a resident of the United States for a period of at least five years continuously immediately preceding the date of filing his petition, and of the State ~~Territory~~ ~~District~~ in which the above-entitled application is made for a period of [illegible] years immediately preceding the date of filing his petition; and that he has personal knowledge that the said petitioner is a person of good moral character, attached to the principles of the Constitution of the United States, and that he is in every way qualified, in his opinion, to be admitted a citizen of the United States.

Sol McCully
C G Copenhaver

[SEAL.] Subscribed and sworn to before me this 1st day of September, anno Domini 1908

Rob B Thompson, Prothonotary, ~~Clerk~~

By George K McGill, Deputy Prothonotary, ~~Clerk~~

11—2527

[OVER.]

IN THE MATTER OF THE PETITION OF

Jacob Knopp

TO BE ADMITTED A CITIZEN OF THE UNITED STATES OF AMERICA.

Filed Sept. 1", 1908.

OATH OF ALLEGIANCE

I hereby declare, on oath, that I absolutely and entirely renounce and abjure all allegiance and fidelity to any foreign prince, potentate, state, or sovereignty, and particularly to William II *the* Emperor *of* Germany, *of which I have heretofore been a* ~~citizen~~ subject ~~(and that I further renounce the title of~~ ~~, an order of nobility, which I have heretofore held)~~; *that I will support and defend the Constitution and laws of the United States of America against all enemies, foreign and domestic, and that I will bear true faith and allegiance to the same.*

Jacob Knopp

Subscribed and sworn to before me, in open Court, this 1" *day of* Sept *, A. D. 19*08.

[SEAL.]

Roll B. Thompson, *Clerk.*

ORDER OF COURT ADMITTING PETITIONER

Upon consideration of the petition of Jacob Knopp *, and affidavits in support thereof, and further testimony taken in open Court, it is ordered that the said petitioner, who has taken the oath required by law, be, and hereby is, admitted to become a citizen of the United States of America, this* 14th *day of* January *, A. D. 19*10.

(It is further ordered, upon consideration of the petition of the said *, that his name be, and hereby is, changed to* *, under authority of the provisions of section 6 of an act entitled "An Act to establish a Bureau of Immigration and Naturalization, and to provide for a uniform rule for the naturalization of aliens throughout the United States," approved June 29, 1906.)*

By the Court:

Allison O. Smith, Judge.

4100 Paid RBT

Certificate of Naturalization, No. 10567*, issued on the* 1[illegible] *day of* Jan *, A. D. 19*[illegible]

11—2527

No. 86

86

Department of Commerce and Labor
BUREAU OF IMMIGRATION AND NATURALIZATION
DIVISION OF NATURALIZATION

PETITION FOR NATURALIZATION

Common Pleas Court of Clearfield County, Pa.

In the matter of the petition of Joe Hoholko to be admitted a citizen of the United States of America.

To the Common Pleas Court of Clearfield County, Pa.:

The petition of Joe Hoholko respectfully shows:

First. My full name is Joe Hoholko

Second. My place of residence is ~~number~~ ~~street~~ ~~city~~ town of Houtzdale State ~~Territory~~ ~~District~~ of Pennsylvania

Third. My occupation is Mine

Fourth. I was born on the 15 day of March, anno Domini 1[illegible], at Voranoi Comerage, Austria

Fifth. I emigrated to the United States from [illegible], on or about the [illegible] day of [illegible] Sept. anno Domini 1885, and arrived at the port of [illegible], in the United States, on the vessel [illegible]

Sixth. I declared my intention to become a citizen of the United States on the 1[illegible] day of August, anno Domini 1[illegible] at Clearfield Pa., in the Common Pleas Court of Clearfield County, Pa.

Seventh. I am married. My wife's name is [illegible] She was born in United States of America, and now resides at Houtzdale I have [illegible] children, and the name, date and place of birth, and place of residence of ~~each of~~ said children is as follows:

Matilda Sept. [illegible], [illegible] Houtzdale, Houtzdale, Pa.

Eighth. I am not a disbeliever in or opposed to organized government or a member of or affiliated with any organization or body of persons teaching disbelief in organized government. I am not a polygamist nor a believer in the practice of polygamy. I am attached to the principles of the Constitution of the United States, and it is my intention to become a citizen of the United States and to renounce absolutely and forever all allegiance and fidelity to any foreign prince, potentate, state, or sovereignty, and particularly to Francis Joseph, Emperor of Austria of which at this time I am a ~~citizen~~ subject, and it is my intention to reside permanently in the United States.

Ninth. I am able to speak the English language.

Tenth. I have resided continuously in the United States of America for a term of five years at least immediately preceding the date of this petition, to wit, since the — day of September, anno Domini 1[illegible], and in the State ~~Territory~~ ~~District~~ of Pennsylvania for one year at least next preceding the date of this petition, to wit, since the day of Sept. anno Domini 1885

Eleventh. I have not heretofore made petition for citizenship to any court. ~~[illegible]~~ Court of ~~[illegible]~~

Attached hereto and made a part of this petition ~~are~~ is my declaration of intention to become a citizen of the United States ~~[illegible]~~ required by law. Wherefore your petitioner prays that he may be admitted a citizen of the United States of America.

Dated Sept. 2 1905

Joe Hoholko
Signature of petitioner.

State of Pennsylvania
County of Clearfield } ss:

Joe Hoholko, being duly sworn, deposes and says that he is the petitioner in the above-entitled proceeding; that he has read the foregoing petition and knows the contents thereof; that the same is true of his own knowledge, except as to matters therein stated to be alleged upon information and belief, and that as to those matters he believes it to be true.

Subscribed and sworn to before me this 2 day of September, anno Domini 1905

[SEAL.]

Roll B. Thompson, Prothonotary, ~~Clerk~~

By George K. McGill, Deputy Prothonotary ~~Clerk~~

* If the alien arrived otherwise than by vessel, the character of conveyance or name of transportation company should be given.

Declaration of Intention ~~[illegible]~~ filed this 2 day of September, 1905

Roll B. Thompson, Prothonotary, ~~Clerk~~

By George K. McGill, Deputy Prothonotary ~~Clerk~~

AFFIDAVIT OF WITNESSES

Common Pleas Court of Clearfield County, Pa.

In the matter of the petition of Joe Hoholko to be admitted a citizen of the United States of America.

State of Pennsylvania
County of Clearfield } ss:

Andro Marcinko, occupation Mine, residing at [illegible]

and John S. McGrath, occupation Attorney at Law, residing at Houtzdale, Pa.

each being severally, duly, and respectively sworn, deposes and says that he is a citizen of the United States of America; that he has personally known Joe Hoholko, the petitioner above mentioned, to be a resident of the United States for a period of at least five years continuously immediately preceding the date of filing his petition, and of the State ~~Territory~~ ~~District~~ in which the above-entitled application is made for a period of [illegible] years immediately preceding the date of filing his petition; and that he has personal knowledge that the said petitioner is a person of good moral character, attached to the principles of the Constitution of the United States, and that he is in every way qualified, in his opinion, to be admitted a citizen of the United States.

Andro Marcinko
John S. McGrath

[SEAL.] Subscribed and sworn to before me this 2 day of September, anno Domini 1905

Roll B. Thompson, Prothonotary, ~~Clerk~~

By George K. McGill, Deputy Prothonotary, ~~Clerk~~

11—2527

[OVER.]

IN THE MATTER OF THE PETITION OF

Jacob Knopp

TO BE ADMITTED A CITIZEN OF THE UNITED STATES OF AMERICA.

Filed Sept. 1st, 1908.

OATH OF ALLEGIANCE

I hereby declare, on oath, that I absolutely and entirely renounce and abjure all allegiance and fidelity to any foreign prince, potentate, state, or sovereignty, and particularly to William II *the* Emperor *of* Germany, *of which I have heretofore been a* ~~citizen~~ subject *(~~and that I further renounce the title of~~ ~~an order of nobility, which I have heretofore held~~); that I will support and defend the Constitution and laws of the United States of America against all enemies, foreign and domestic, and that I will bear true faith and allegiance to the same.*

Jacob Knopp

[SEAL.] *Subscribed and sworn to before me, in open Court, this* 1st *day of* Sept, *A. D. 19*08.

Roll B. Thompson, *Clerk.*

ORDER OF COURT ADMITTING PETITIONER

Upon consideration of the petition of Jacob Knopp *and affidavits in support thereof, and further testimony taken in open Court, it is ordered that the said petitioner, who has taken the oath required by law, be, and hereby is, admitted to become a citizen of the United States of America, this* 14th *day of* January, *A. D. 19*10.

(It is further ordered, upon consideration of the petition of the said , that his name be, and hereby is, changed to , under authority of the provisions of section 6 of an act entitled "An Act to establish a Bureau of Immigration and Naturalization, and to provide for a uniform rule for the naturalization of aliens throughout the United States," approved June 29, 1906.)

By the Court:

Allison O. Smith, Judge.

4100 Paid RBT

Certificate of Naturalization, No. 10567, *issued on the* 14 *day of* June, *A. D. 19*10

11—2527

No. 86

DECLARATION OF INTENTION.

In the Court of Common Pleas of Clearfield County, Pa.

I, Joe Hoholko, a citizen of Austria having arrived at the port of New York State of N.Y. on or about the day of Sept, A. D. 1885

do declare ON OATH, that it is BONA FIDE my intention to become

A CITIZEN OF THE UNITED STATES,

and to renounce forever all allegiance and fidelity to any foreign Prince, Potentate, State or Sovereignty, whatever, and particularly to the Emperor of Austria, of whom I am a subject.

Joseph Hoholko

Sworn to and subscribed before me this 18 day of Aug. A. D. 1897

L. Bugeey
PROTHONOTARY.

Pennsylvania, Clearfield County, ss:

I HEREBY CERTIFY, That the foregoing is a true copy of an original Declaration of Intention, remaining of record in the Prothonotary's office in the Court of Common Pleas for the County and State aforesaid.

IN WITNESS WHEREOF, I hereunto subscribe my name and affix the seal of said Court, at Clearfield, the 18 day of Aug, in the year one thousand eight hundred and ninety-seven.

L. Bugeey
PROTHONOTARY.

Subscribed and sworn to before me this day of , anno Domini 19

[SEAL.]

Robt. Thompson, Prothonotary, Clerk.
By George K. McGill, Deputy Prothonotary, Clerk.

* If the alien arrived otherwise than by vessel, the character of conveyance or name of transportation company should be given.

Declaration of Intention filed this 2" day of September, 1905

Joe B. Thompson, Prothonotary, Clerk.
By George K. McGill, Deputy Prothonotary, Clerk.

AFFIDAVIT OF WITNESSES

Common Pleas Court of Clearfield County, Pa.

In the matter of the petition of Jo. Hoholko to be admitted a citizen of the United States of America.

State of Pennsylvania
County of Clearfield
Andro Marcinko, occupation Miner, residing at Mineral, Pa.
and John S. McGrath, occupation Attorney at Law, residing at Hartsdale, Pa.

each being severally, duly, and respectively sworn, deposes and says that he is a citizen of the United States of America; that he has personally known Jo. Hoholko, the petitioner above mentioned, to be a resident of the United States for a period of at least five years continuously immediately preceding the date of filing his petition, and of the State in which the above-entitled application is made for a period of years immediately preceding the date of filing his petition; and that he has personal knowledge that the said petitioner is a person of good moral character, attached to the principles of the Constitution of the United States, and that he is in every way qualified, in his opinion, to be admitted a citizen of the United States.

Andro Marcinko
Jno McGrath

[SEAL.] Subscribed and sworn to before me this 2" day of September, anno Domini 1905.

Robt B. Thompson, Prothonotary, Clerk.
By George K. McGill, Deputy Prothonotary, Clerk.

11—2527 [OVER.]

IN THE MATTER OF THE PETITION OF

Jacob Knopp

TO BE ADMITTED A CITIZEN OF THE UNITED STATES OF AMERICA.

Filed Sept. 1, 1908.

OATH OF ALLEGIANCE

I hereby declare, on oath, that I absolutely and entirely renounce and abjure all allegiance and fidelity to any foreign prince, potentate, state, or sovereignty, and particularly to William II *the* Emperor *of* Germany, *of which I have heretofore been a* ~~citizen~~ subject ~~(and that I further renounce the title of~~ ~~, an order of nobility, which I have heretofore held)~~; *that I will support and defend the Constitution and laws of the United States of America against all enemies, foreign and domestic, and that I will bear true faith and allegiance to the same.*

Jacob Knopp

Subscribed and sworn to before me, in open Court, this 1 *day of* Sept *, A. D. 19*08.

[SEAL.]

Roll B. Thompson, Clerk.

ORDER OF COURT ADMITTING PETITIONER

Upon consideration of the petition of Jacob Knopp *, and affidavits in support thereof, and further testimony taken in open Court, it is ordered that the said petitioner, who has taken the oath required by law, be, and hereby is, admitted to become a citizen of the United States of America, this* 14th *day of* January *, A. D. 19*10.

(It is further ordered, upon consideration of the petition of the said *, that his name be, and hereby is, changed to* *, under authority of the provisions of section 6 of an act entitled "An Act to establish a Bureau of Immigration and Naturalization, and to provide for a uniform rule for the naturalization of aliens throughout the United States," approved June 29, 1906.)*

By the Court:

Allison O. Smith, Judge.

4100 Paid RBT

Certificate of Naturalization, No. 10567*, issued on the* 14 *day of* June *, A. D. 19*10

11—2527

No. 86

FILED
SEP 2 1905
ROLL B. THOMPSON
PROTHONOTARY

No. 86.

189

DECLARATION OF

86

In the matter of ... ica.

To the Com...

The petition of Joe Hoholko respectfully shows:

First. My full name is Joe Hoholko

Second. My place of residence is ~~under~~ ~~[illegible]~~ town of Houtzdale State ~~Territory~~ ~~District~~ of Pennsylvania

Third. My occupation is Mine

Fourth. I was born on the 15 day of March, anno Domini 1[illegible], at Toranoi Comerage, Austria

Fifth. I emigrated to the United States from [illegible], on or about the [illegible] day of [illegible] Sept. anno Domini 1885, and arrived at the port of [illegible], in the United States, on the vessel* [illegible]

Sixth. I declared my intention to become a citizen of the United States on the [illegible] day of August, anno Domini 1877 at Clearfield Pa., in the Common Pleas Court of Clearfield County, Pa.

Seventh. I am married. My wife's name is [illegible] She was born in United States of America, and now resides at Houtzdale I have [illegible] children, and the name, date and place of birth, and place of residence of ~~each of~~ said children is as follows:

Matilda Sept. [illegible], 1907 Houtzdale Pa., Houtzdale, Pa.

Eighth. I am not a disbeliever in or opposed to organized government or a member of or affiliated with any organization or body of persons teaching disbelief in organized government. I am not a polygamist nor a believer in the practice of polygamy. I am attached to the principles of the Constitution of the United States, and it is my intention to become a citizen of the United States and to renounce absolutely and forever all allegiance and fidelity to any foreign prince, potentate, state, or sovereignty, and particularly to Francis Joseph, Emperor of Austria of which at this time I am a ~~citizen~~ subject, and it is my intention to reside permanently in the United States.

Ninth. I am able to speak the English language.

Tenth. I have resided continuously in the United States of America for a term of five years at least immediately preceding the date of this petition, to wit, since the [illegible] day of September, anno Domini 1[illegible], and in the State ~~Territory~~ ~~District~~ of Pennsylvania for one year at least next preceding the date of this petition, to wit, since the [illegible] day of Sept., anno Domini 1885

Eleventh. I have not heretofore made petition for citizenship to any court. ~~[illegible]~~ Court of ~~[illegible]~~

Attached hereto and made a part of this petition is my declaration of intention to become a citizen of the United States ~~[illegible]~~ required by law. Wherefore your petitioner prays that he may be admitted a citizen of the United States of America.

Dated Sept. 2, 1905

Joe Hoholko
Signature of petitioner

State of Pennsylvania
County of Clearfield } ss:

Joe Hoholko being duly sworn, deposes and says that he is the petitioner in the above-entitled proceeding; that he has read the foregoing petition and knows the contents thereof; that the same is true of his own knowledge, except as to matters therein stated to be alleged upon information and belief, and that as to those matters he believes it to be true.

Subscribed and sworn to before me this 2 day of September, anno Domini 1905

[SEAL.]

Roll B. Thompson, Prothonotary, ~~Clerk~~

By George K. McGill, Deputy Prothonotary ~~Clerk~~

* If the alien arrived otherwise than by vessel, the character of conveyance or name of transportation company should be given.

Declaration of Intention ~~[illegible]~~ filed this 2 day of September, 1905

Roll B. Thompson, Prothonotary, ~~Clerk~~

By George K. McGill, Deputy Prothonotary ~~Clerk~~

AFFIDAVIT OF WITNESSES

Common Pleas Court of Clearfield County, Pa.

In the matter of the petition of Joe Hoholko to be admitted a citizen of the United States of America.

State of Pennsylvania
County of Clearfield } ss:

Andro Mancinko, occupation Mine, residing at [illegible]

and John S. McGrath, occupation Attorney at Law, residing at Houtzdale, Pa.

each being severally, duly, and respectively sworn, deposes and says that he is a citizen of the United States of America; that he has personally known Joe Hoholko, the petitioner above mentioned, to be a resident of the United States for a period of at least five years continuously immediately preceding the date of filing his petition, and of the State ~~Territory~~ ~~District~~ in which the above-entitled application is made for a period of [illegible] years immediately preceding the date of filing his petition; and that he has personal knowledge that the said petitioner is a person of good moral character, attached to the principles of the Constitution of the United States, and that he is in every way qualified, in his opinion, to be admitted a citizen of the United States.

Andro Mancinko
Jno McGrath

[SEAL.] Subscribed and sworn to before me this 2 day of September, anno Domini 1905

Roll B. Thompson, Prothonotary, ~~Clerk~~

By George K. McGill, Deputy Prothonotary, ~~Clerk~~

11—2527

[OVER.]

IN THE MATTER OF THE PETITION OF

Jacob Knopp

TO BE ADMITTED A CITIZEN OF THE UNITED STATES OF AMERICA.

Filed Sept. 1, 1908.

OATH OF ALLEGIANCE

I hereby declare, on oath, that I absolutely and entirely renounce and abjure all allegiance and fidelity to any foreign prince, potentate, state, or sovereignty, and particularly to William II *the* Emperor *of* Germany *of which I have heretofore been a* ~~citizen~~ subject *(~~and that I further renounce the title of~~ ~~an order of nobility, which I have heretofore held~~); that I will support and defend the Constitution and laws of the United States of America against all enemies, foreign and domestic, and that I will bear true faith and allegiance to the same.*

Jacob Knopp

Subscribed and sworn to before me, in open Court, this 1 *day of* Sept *, A. D. 19*08.

[SEAL.]

Roll B. Thompson, *Clerk.*

ORDER OF COURT ADMITTING PETITIONER

Upon consideration of the petition of Jacob Knopp *, and affidavits in support thereof, and further testimony taken in open Court, it is ordered that the said petitioner, who has taken the oath required by law, be, and hereby is, admitted to become a citizen of the United States of America, this* 14th *day of* January *, A. D. 19*10.

(It is further ordered, upon consideration of the petition of the said , that his name be, and hereby is, changed to , under authority of the provisions of section 6 of an act entitled "An Act to establish a Bureau of Immigration and Naturalization, and to provide for a uniform rule for the naturalization of aliens throughout the United States," approved June 29, 1906.)

By the Court:

Allison O. Smith, Judge.

4100 Paid RBT

Certificate of Naturalization, No. 10567*, issued on the* 14 *day of* June *, A. D. 19*10

11—2527

No. 86

New Certificate 173602 2

Name Joe Stoholka

Age 51 years

Declaration of intention issued by clerk of Coos Common court of Clearfield Co

vol. 1 page on the 2 day of Sept A.D. 1905

Petition filed on the 2 day of Sept A.D. 1905 vol. 1 page 86

Name, age and place of residence of wife. Mary age 38 yrs Stoudzdob Pa

Names, ages and places of residence of minor children Matilda Sept. 26, 1907 Stoudzdob Pa

Date of order 13 Jan 1911

Vol. A page 880

Joe Stoholka

(Signature of holder.)

NTION.

In the matter of

To the Court

The petition of

First. My full

Second. My pl

State of Pennsylvania, County of Clearfield, ss:

Third. My occu

Fourth. I was

Fifth. I emigr

anno Domini 18

Sixth. I declar

at

Seventh. I am

in United States

and the name, date a

Matilda

Eighth. I am

government. I am no

become a citizen of th

Francis

permanently in the U

Ninth. I am a

Tenth. I have

the day

preceding the date of

Eleventh. I ha

Attached hereto

required

Dated

State

Coun

the foregoing petition

that as to those matte

Subscribed and sworn to before me this day of , anno Domini 19

[SEAL.] Robert Thompson, Prothonotary, Clerk.

By , Deputy, Clerk.

* If the alien arrived otherwise than by vessel, the character of conveyance or name of transportation company should be given.

Declaration of Intention filed this 2nd day of September, 1905

Robert Thompson, Prothonotary, Clerk.

By , Deputy, Clerk.

AFFIDAVIT OF WITNESSES

Common Pleas Court of Clearfield County, Pa.

In the matter of the petition of Joe Stoholka to be admitted a citizen of the United States of America.

State of Pennsylvania, County of Clearfield, ss:

Adolph Nagorka, occupation Miner, residing at

and John S. McGrath, occupation Attorney at Law, residing at Hyde Park, Pa.

each being severally, duly, and respectively sworn, deposes and says that he is a citizen of the United States of America; that he has personally known Joe Stoholka, the petitioner above mentioned, to be a resident of the United States for a period of at least five years continuously immediately preceding the date of filing his petition, and of the State of Pennsylvania in which the above-entitled application is made for a period of one year immediately preceding the date of filing his petition; and that he has personal knowledge that the said petitioner is a person of good moral character, attached to the principles of the Constitution of the United States, and that he is in every way qualified, in his opinion, to be admitted a citizen of the United States.

Francis Nagorka

John S. McGrath

[SEAL.] Subscribed and sworn to before me this 2nd day of September, anno Domini 1905

Robert Thompson, Prothonotary, Clerk.

By George R. McGrath, Deputy Prothonotary, Clerk.

11—2527

[OVER.]

IN THE MATTER OF THE PETITION OF

Jacob Knopp

TO BE ADMITTED A CITIZEN OF THE UNITED STATES OF AMERICA.

Filed Sept. 1, 1908.

OATH OF ALLEGIANCE

I hereby declare, on oath, that I absolutely and entirely renounce and abjure all allegiance and fidelity to any foreign prince, potentate, state, or sovereignty, and particularly to William II *the* Emperor *of* Germany, *of which I have heretofore been a* ~~citizen~~ subject *(~~and that I further renounce the title of~~ ~~an order of nobility, which I have heretofore held~~); that I will support and defend the Constitution and laws of the United States of America against all enemies, foreign and domestic, and that I will bear true faith and allegiance to the same.*

Jacob Knopp

Subscribed and sworn to before me, in open Court, this 1 *day of* Sept *, A. D. 19*08.

[SEAL.]

Roll B. Thompson, Clerk.

ORDER OF COURT ADMITTING PETITIONER

Upon consideration of the petition of Jacob Knopp *, and affidavits in support thereof, and further testimony taken in open Court, it is ordered that the said petitioner, who has taken the oath required by law, be, and hereby is, admitted to become a citizen of the United States of America, this* 14th *day of* January *, A. D. 19*10.

(It is further ordered, upon consideration of the petition of the said , that his name be, and hereby is, changed to , under authority of the provisions of section 6 of an act entitled "An Act to establish a Bureau of Immigration and Naturalization, and to provide for a uniform rule for the naturalization of aliens throughout the United States," approved June 29, 1906.)

By the Court:

Allison O. Smith Judge.

4.00 Paid RBT

Certificate of Naturalization, No. 101567*, issued on the* 14 *day of* Jan *, A. D. 19*10

11—2527

No. 86

January 15 1909
Naturalization Court

Application of Joseph Hoholka

~~Jos Hoholka~~

Jno B McGrath

Con Allen

Jos Hoholka

In the matter of

To the Com

The petition of

First. My full

Second. My pl

State ~~Territory~~ of ~~District~~

Third. My occu

Fourth. I was

Fifth. I emigr

anno Domini 188

Sixth. I declar

at

Seventh. I am

in United States

and the name, date a

Matilda

Eighth. I am

government. I am no

become a citizen of th

Francis

permanently in the U

Ninth. I am a

Tenth. I have

the day a

preceding the date of

Eleventh. I ha

~~this petition was dr~~

Attached hereta

~~and that~~ required h

Dated

State of

Com

the foregoing petition

that as to those matte

[SEAL.]

Declaration of In

In the matter of the petition of [illegible] America.

State of Pennsylvania
County of Clearfield
Andro Marcinko, occupation [illegible], residing at [illegible]
and John S. McGrath, occupation Attorney at Law, residing at Hartsdale, Pa.

each being severally, duly, and respectively sworn, deposes and says that he is a citizen of the United States of America; that he has personally known Jos Hoholka, the petitioner above mentioned, to be a resident of the United States for a period of at least five years continuously immediately preceding the date of filing his petition, and of the State ~~Territory~~ District in which the above-entitled application is made for a period of [illegible] years immediately preceding the date of filing his petition; and that he has personal knowledge that the said petitioner is a person of good moral character, attached to the principles of the Constitution of the United States, and that he is in every way qualified, in his opinion, to be admitted a citizen of the United States.

Andro Marcinko
Jno McGrath

[SEAL.] Subscribed and sworn to before me this 2 day of September, anno Domini 1903.

Robt B Thompson, Prothonotary, ~~Clerk~~

By George K McGill Deputy Prothonotary, ~~Clerk~~

11—2527

[OVER.]

IN THE MATTER OF THE PETITION OF

Jacob Knopp

TO BE ADMITTED A CITIZEN OF THE UNITED STATES OF AMERICA.

Filed Sept. 1, 1908.

OATH OF ALLEGIANCE

I hereby declare, on oath, that I absolutely and entirely renounce and abjure all allegiance and fidelity to any foreign prince, potentate, state, or sovereignty, and particularly to William II *the* Emperor *of* Germany, *of which I have heretofore been a* ~~citizen~~ subject *(~~and that I further renounce the title of~~ ~~an order of nobility, which I have heretofore held~~); that I will support and defend the Constitution and laws of the United States of America against all enemies, foreign and domestic, and that I will bear true faith and allegiance to the same.*

Jacob Knopp

[SEAL.] *Subscribed and sworn to before me, in open Court, this* 1 *day of* Sept. *, A. D. 19*08.

Roll B Thompson, *Clerk.*

ORDER OF COURT ADMITTING PETITIONER

Upon consideration of the petition of Jacob Knopp *, and affidavits in support thereof, and further testimony taken in open Court, it is ordered that the said petitioner, who has taken the oath required by law, be, and hereby is, admitted to become a citizen of the United States of America, this* 14th *day of* January *, A. D. 19*10.

(It is further ordered, upon consideration of the petition of the said , that his name be, and hereby is, changed to , under authority of the provisions of section 6 of an act entitled "An Act to establish a Bureau of Immigration and Naturalization, and to provide for a uniform rule for the naturalization of aliens throughout the United States," approved June 29, 1906.)

By the Court:

Allison O. Smith, Judge.

4100 Paid RBT

Certificate of Naturalization, No. 10567*, issued on the* 14 *day of* June *, A. D. 19*10

11—2527

No. 86

DECLARATION OF INTENTION.

In the Court of Common Pleas of Clearfield County, Pa.

No.

Application of Jno Hoholka for Naturalization

Testimony

In the matter of

To the Com

The petition of

First. My full

Second. My pl

State ~~Territory~~ ~~District~~ of

Third. My occu

Fourth. I was

Fifth. I emigr

anno Domini 1885

Sixth. I declar

at

Seventh. I am

in United States

and the name, date

Matilda

Eighth. I am

government. I am no

become a citizen of th

Francis

permanently in the

Ninth. I am a

Tenth. I have

the day

preceding the date of

Eleventh. I ha

~~This petition was dra~~

Attached hereta

~~and Whoo~~ required

Dated

State

Com

the foregoing petition

that as to those matte

[SEAL.]

Declaration of

In the matter of

State of

Com

and

each being severally,

date of filing his pe

the date of filing his petition; and that he has personal knowledge that the said p

United States, and that he is in every way qualified, in his opinion, to be admitted a citizen of the United States.

[SEAL.] Subscribed and sworn to before me this 2 day of September, anno Domini 1905.

Roll B Thompson, Prothonotary, ~~Clerk~~

By George K McGill Deputy Prothonotary, ~~Clerk~~

11—2527

[OVER.]

IN THE MATTER OF THE PETITION OF

Jacob Knopp

TO BE ADMITTED A CITIZEN OF THE UNITED STATES OF AMERICA.

Filed Sept. 1st, 1908.

OATH OF ALLEGIANCE

I hereby declare, on oath, that I absolutely and entirely renounce and abjure all allegiance and fidelity to any foreign prince, potentate, state, or sovereignty, and particularly to William II *the* Emperor *of* Germany, *of which I have heretofore been a* ~~citizen~~ subject *(~~and that I further renounce the title of~~ ~~an order of nobility, which I have heretofore held~~); that I will support and defend the Constitution and laws of the United States of America against all enemies, foreign and domestic, and that I will bear true faith and allegiance to the same.*

Jacob Knopp

[SEAL.] *Subscribed and sworn to before me, in open Court, this* 1st *day of* Sept *, A. D. 19*08.

Roll B. Thompson, *Clerk.*

ORDER OF COURT ADMITTING PETITIONER

Upon consideration of the petition of Jacob Knopp *, and affidavits in support thereof, and further testimony taken in open Court, it is ordered that the said petitioner, who has taken the oath required by law, be, and hereby is, admitted to become a citizen of the United States of America, this* 14th *day of* January *, A. D. 19*10.

(It is further ordered, upon consideration of the petition of the said , that his name be, and hereby is, changed to , under authority of the provisions of section 6 of an act entitled "An Act to establish a Bureau of Immigration and Naturalization, and to provide for a uniform rule for the naturalization of aliens throughout the United States," approved June 29, 1906.)

By the Court:

Allison O. Smith, Judge.

4100 Paid ABJ

Certificate of Naturalization, No. 101567*, issued on the* 14 *day of* June *, A. D. 19*10

11—2527

No. 86

DECLARATION OF INTENTION.

2

In the matter of ... ica.

To the Com...

The petition of ...

First. My full ...

Second. My pl...

State ~~Territory~~ ~~District~~ of ...

Third. My occu...

Fourth. I was ...

Fifth. I emigr...

anno Domini 188...

Sixth. I decla...

at ...

Seventh. I am ... born

in United States ... ~~ren~~

and the name, date ...

Matilda ...

Eighth. I am ... ized

government. I am no... n to

become a citizen of th... y to

Francis ... side

permanently in the ...

Ninth. I am a...

Tenth. I have ... since

the ... day ... next

preceding the date of ...

Eleventh. I ha... t of

~~this petition was dr...~~ ~~who~~

Attached hereto ... ~~and~~

~~and~~ required ...

Dated ...

State ...

Com...

the foregoing petition ... read

that as to those matte... and

Sr...

[SEAL.]

Declaration of Intentio...

In the matter of the pet... rica.

State of Pe...

County of ...

Undro...

and John S. McGrath, occupation Attorney at Law, residing at Hunterdon, Pa.

each being severally, duly, and respectively sworn, deposes and says that he is a citizen of the United States of America; that he has personally known ... Hoholko

, the petitioner above mentioned, to be a resident of the United States for a period of at least five years continuously immediately preceding the date of filing his petition, and of the State ~~Territory~~ ~~District~~ in which the above-entitled application is made for a period of ... years immediately preceding the date of filing his petition; and that he has personal knowledge that the said petitioner is a person of good moral character, attached to the principles of the Constitution of the United States, and that he is in every way qualified, in his opinion, to be admitted a citizen of the United States.

Andro Marcinski

Jno McGrath

[SEAL.] Subscribed and sworn to before me this 2 day of September, anno Domini 1905.

Robt B. Thompson, Prothonotary, ~~Clerk~~

By George K. McGill Deputy Prothonotary, ~~Clerk~~.

11—2527 [OVER.]

IN THE MATTER OF THE PETITION OF

Joe Hoholko

TO BE ADMITTED A CITIZEN OF THE UNITED STATES OF AMERICA.

Filed ....., 19.....

OATH OF ALLEGIANCE

I hereby declare, on oath, that I absolutely and entirely renounce and abjure all allegiance and fidelity to any foreign prince, potentate, state, or sovereignty, and particularly to ..... the ..... of ..... of which I have heretofore been a citizen/subject (and that I further renounce the title of ....., an order of nobility, which I have heretofore held); that I will support and defend the Constitution and laws of the United States of America against all enemies, foreign and domestic, and that I will bear true faith and allegiance to the same.

Joe Hoholko

[SEAL.] *Subscribed and sworn to before me, in open Court, this* 13 *day of* January, *A. D. 19*11

Roll B. Thompson, *Clerk.*

ORDER OF COURT ADMITTING PETITIONER

Upon consideration of the petition of Joe Hoholko, *and affidavits in support thereof, and further testimony taken in open Court, it is ordered that the said petitioner, who has taken the oath required by law, be, and hereby is, admitted to become a citizen of the United States of America, this* 13th *day of* January, *A. D. 19*11

(It is further ordered, upon consideration of the petition of the said ....., that his name be, and hereby is, changed to ....., under authority of the provisions of section 6 of an act entitled "An Act to establish a Bureau of Immigration and Naturalization, and to provide for a uniform rule for the naturalization of aliens throughout the United States," approved June 29, 1906.)

By the Court:

Allison P. Smith, Judge

4.00 Paid

Certificate of Naturalization, No. 7 ....., *issued on the* ..... *day of* ....., *A. D. 19*.....

11—2527

No. 87

ORIGINAL

UNITED STATES OF AMERICA

Department of Commerce and Labor
BUREAU OF IMMIGRATION AND NATURALIZATION
DIVISION OF NATURALIZATION

PETITION FOR NATURALIZATION

Common Pleas Court of Clearfield County, Pa.

In the matter of the petition of Peter Sakietoski *to be admitted a citizen of the United States of America.*

To the Common Pleas *Court of* Clearfield County, Pa.

The petition of Peter Sakietoski *respectfully shows:*

First. My full name is Peter Sakietoski

Second. My place of residence is (number) c/o Deposit Nat'l Bank (street) (city or town) of DuBois

State (Territory of) (District) Pennsylvania

Third. My occupation is Car Worker

Fourth. I was born on the 24 day of July, anno Domini 1868, at Galicia, Austria

Fifth. I emigrated to the United States from Bremen, on or about the 5th day of [illegible] anno Domini 1913, and arrived at the port of Baltimore, Md., in the United States, on the vessel* Pisa.

Sixth. I declared my intention to become a citizen of the United States on the 3rd day of May, anno Domini 1917, at Clearfield, Pa., in the Common Pleas Court of Clearfield County, Pa.

Seventh. I am married. My wife's name is Teresa She was born in Austria, and now resides at DuBois, Pa. I have eight children, and the name, date and place of birth, and place of residence of each of said children is as follows: Louis, Nov. 29, 1899 - DuBois, Pa. DuBois, Pa.
Annie Apr. 13, 1897 - DuBois, Pa. DuBois, Pa.
Joseph Mar. 5, 1913 - DuBois, Pa. DuBois, Pa.
Julia - Apr. 5, 1911 - DuBois, Pa. DuBois, Pa.
Josephina Aug. 25, 1900 - DuBois, Pa. DuBois, Pa.
Victoria, Nov. 5, 1902 - DuBois, Pa. DuBois, Pa.
Mary May 29, 1904 - DuBois, Pa. DuBois, Pa.
Sophie May 10, 1906 - DuBois, Pa. DuBois, Pa.

Eighth. I am not a disbeliever in or opposed to organized government or a member of or affiliated with any organization or body of persons teaching disbelief in organized government. I am not a polygamist nor a believer in the practice of polygamy. I am attached to the principles of the Constitution of the United States, and it is my intention to become a citizen of the United States and to renounce absolutely and forever all allegiance and fidelity to any foreign prince, potentate, state, or sovereignty, and particularly to Francis Joseph, Emperor of Austria of which at this time I am a (citizen) (subject), and it is my intention to reside permanently in the United States.

Ninth. I am able to speak the English language.

Tenth. I have resided continuously in the United States of America for a term of five years at least immediately preceding the date of this petition, to wit, since the 22 day of July, anno Domini 1913, and in the (State) (Territory of) (District) of Pennsylvania for one year at least next preceding the date of this petition, to wit, since the 24 day of July anno Domini 1913

Eleventh. I have not heretofore made petition for citizenship to any court. (I made petition for citizenship to the [illegible] at [illegible] on the [illegible] day of [illegible], anno Domini [illegible], and the petition was denied for the following reasons and causes, to wit: [illegible])

Wherefore I pray that I may be admitted a citizen of the United States of America.

In the matter of the petition of Peter Sakietoski

State of Pennsylvania }
County of Clearfield } ss:

Joseph G. Bogden, occupation Lawyer, residing at DuBois, Pa.
and Felix Wawrzonek, occupation Car Worker, residing at DuBois, Pa.;

each being severally, duly, and respectively sworn, deposes and says that he is a citizen of the United States of America; that he has personally known Peter Sakietoski, the petitioner above mentioned, to be a resident of the United States for a period of at least five years continuously immediately preceding the date of filing his petition, and of the (State) (Territory) (District) in which the above-entitled application is made for a period of one years immediately preceding the date of filing his petition, and that he has personal knowledge that the said petitioner is a person of good moral character, attached to the principles of the Constitution of the United States, and that he is in every way qualified, in his opinion, to be admitted a citizen of the United States.

Joseph G. Bogden
Felix Wawrzonek

[SEAL.] Subscribed and sworn to before me this [illegible] day of September, anno Domini 1918

Hotel B. Thompson, Prothonotary, (Clerk)
By George F. McGill, Deputy Prothonotary, (Clerk)

11—2927 [OVER.]

IN THE MATTER OF THE PETITION OF

Joe Hoholko

TO BE ADMITTED A CITIZEN OF THE UNITED STATES OF AMERICA.

Filed ....., 19.....

OATH OF ALLEGIANCE

I hereby declare, on oath, that I absolutely and entirely renounce and abjure all allegiance and fidelity to any foreign prince, potentate, state, or sovereignty, and particularly to ..... the ..... of ..... of which I have heretofore been a citizen/subject (and that I further renounce the title of ....., an order of nobility, which I have heretofore held); that I will support and defend the Constitution and laws of the United States of America against all enemies, foreign and domestic, and that I will bear true faith and allegiance to the same.

Joe Hoholko

Subscribed and sworn to before me, in open Court, this 13 *day of* January *, A. D. 19*11

[SEAL.]

Roll B. Thompson, *Clerk.*

ORDER OF COURT ADMITTING PETITIONER

Upon consideration of the petition of Joe Hoholko *, and affidavits in support thereof, and further testimony taken in open Court, it is ordered that the said petitioner, who has taken the oath required by law, be, and hereby is, admitted to become a citizen of the United States of America, this* 13th *day of* January *, A. D. 19*11.

(It is further ordered, upon consideration of the petition of the said ....., that his name be, and hereby is, changed to ....., under authority of the provisions of section 6 of an act entitled "An Act to establish a Bureau of Immigration and Naturalization, and to provide for a uniform rule for the naturalization of aliens throughout the United States," approved June 29, 1906.)

By the Court:

Allison O. Smith, Judge

Form 2218. *(To be pasted on the back of the petition below the order of court admitting petitioner. See Rule 19, Naturalization Regulations, September 23, 1907.)*

AFFIDAVIT OF WITNESSES

Petition No. 86

Court Common Pleas Common Pleas *Court of* Clearfield County,

In the matter of the petition of Joe Hoholko, *to be admitted a citizen of the United States of America.*

State of Pennsylvania } ss:
County of Clearfield }

Joseph Markovich, *occupation* ....., *residing at* Houtzdale Pa.

and ....., *occupation* ....., *residing at* .....

each being severally, duly, and respectively sworn, deposes and says that he is a citizen of the United States of America; that he has personally known Joe Hoholko, *the petitioner above mentioned, to be a resident of the United States for a period of at least* five *years continuously immediately preceding the date of filing his petition, and of the State/Territory/District in which the above-entitled application is made for a period of* five *years immediately preceding the date of filing his petition; and that he has personal knowledge that the said petitioner is a person of good moral character, attached to the principles of the Constitution of the United States, and that he is in every way qualified, in his opinion, to be admitted a citizen of the United States.*

Joseph Markovich

[AFFIX SEAL.] *Subscribed and sworn to before me this* 17 *day of* June *, anno Domini 19*11

Roll B. Thompson, *Clerk,*

By ....., *Clerk.*

11—2679

Certificate of Naturalization, No. 1 *, issued on the* ..... *day of* ....., *A. D. 19*.....

11—2527

No. 87

ORIGINAL

UNITED STATES OF AMERICA

Department of Commerce and Labor
BUREAU OF IMMIGRATION AND NATURALIZATION
DIVISION OF NATURALIZATION

PETITION FOR NATURALIZATION

Common Pleas Court of Clearfield County, Pa.

In the matter of the petition of Peter Sakieloski *to be admitted a citizen of the United States of America.*

To the Common Pleas *Court of* Clearfield County, Pa.

The petition of Peter Sakieloski *respectfully shows:*

First. My full name is Pete Sakieloski

Second. My place of residence is ~~[illegible]~~ c/o Deposit State Bank ~~street~~ ~~city~~ town *of* Du Bois

State ~~Territory~~ ~~District~~ *of* Pennsylvania

Third. My occupation is Car Worker

Fourth. I was born on the 24 *day of* June, *anno Domini* 1868, *at* Galicia, Austria

Fifth. I emigrated to the United States from Bremen, *on or about the* [illegible] *day of* June *anno Domini* 1913, *and arrived at the port of* Baltimore, Md., *in the United States, on the vessel** Gara.

Sixth. I declared my intention to become a citizen of the United States on the 3 *day of* May, *anno Domini* 1909 *at* Clearfield, Pa. *in the* Common Pleas *Court of* Clearfield County, Pa.

Seventh. I am married. *My wife's name is* Tekia *She was born in* Austria, *and now resides at* Du Bois, Pa. *I have* eight *children, and the name, date and place of birth, and place of residence of each of said children is as follows:*

Annie Apr. 13, 1897 – Du Bois, Pa., Du Bois, Pa.
Joseph Mar. 5, 1898 – Du Bois, Pa., Du Bois, Pa.
Julia – Apr. 5, 1911 – Du Bois, Pa., Du Bois, Pa.
Catalina Aug. 25, 1900 – Du Bois, Pa., Du Bois, Pa.
Galicia, Nov. 27, 1909 – Du Bois, Pa., Du Bois, Pa.
Maria Mar. 5, 1912 – Du Bois, Pa., Du Bois, Pa.
John May 24, 1909 – Du Bois, Pa., Du Bois, Pa.
Sophia May 10, 1916 – Du Bois, Pa., Du Bois, Pa.

Eighth. I am not a disbeliever in or opposed to organized government or a member of or affiliated with any organization or body of persons teaching disbelief in organized government. I am not a polygamist nor a believer in the practice of polygamy. I am attached to the principles of the Constitution of the United States, and it is my intention to become a citizen of the United States and to renounce absolutely and forever all allegiance and fidelity to any foreign prince, potentate, state, or sovereignty, and particularly to Francis Joseph, Emperor of Austria *of which at this time I am a* ~~citizen~~ subject, *and it is my intention to reside permanently in the United States.*

Ninth. I am able to speak the English language.

Tenth. I have resided continuously in the United States of America for a term of five years at least immediately preceding the date of this petition, to wit, since the 22 *day of* June, *anno Domini* 1913, *and in the* State ~~Territory~~ ~~District~~ *of* Pennsylvania *for one year at least next preceding the date of this petition, to wit, since the* 24 *day of* June, *anno Domini* 1913

Eleventh. I have not heretofore made petition for citizenship to any court. ~~I made petition for citizenship to the~~ ~~Court of~~ ~~[illegible]~~

~~[illegible]~~

~~[illegible]~~

Attached hereto and made a part of this petition is my declaration of intention to become a citizen of the United States ~~[illegible]~~ *required by law. Wherefore your petitioner prays that he may be admitted a citizen of the United States of America.*

Dated Sept 8, 1908

Peter Sakieloski
Signature of petitioner

State of Pennsylvania
County of Clearfield
Peter Sakieloski, *being duly sworn, deposes and says that he is the petitioner in the above-entitled proceeding; that he has read the foregoing petition and knows the contents thereof; that the same is true of his own knowledge, except as to matters therein stated to be alleged upon information and belief, and that as to those matters he believes it to be true.*

Subscribed and sworn to before me this 8 *day of* September, *anno Domini* 1908

[SEAL.]

Roll B. Thompson, Prothonotary, ~~Clerk~~
By George K. McGill, Deputy Prothonotary, ~~Clerk~~

* If the alien arrived otherwise than by vessel, the character of conveyance or name of transportation company should be given.

Declaration of Intention ~~and Certificate of Residence from Department of Commerce and Labor~~ *filed this* 8 *day of* September, 1908

Roll B. Thompson, Prothonotary, ~~Clerk~~
By George K. McGill, Deputy Prothonotary, ~~Clerk~~

AFFIDAVIT OF WITNESSES

Common Pleas Court of Clearfield County, Pa.

In the matter of the petition of Peter Sakieloski *to be admitted a citizen of the United States of America.*

State of Pennsylvania
County of Clearfield
Joseph G. Bogden, *occupation* Salesman, *residing at* Du Bois, Pa.
and Alex Abramovich, *occupation* Car Worker, *residing at* Du Bois, Pa.
each being severally, duly, and respectively sworn, deposes and says that he is a citizen of the United States of America; that he has personally known Peter Sakieloski *the petitioner above mentioned, to be a resident of the United States for a period of at least five years continuously immediately preceding the date of filing his petition, and of the* State ~~Territory~~ ~~District~~ *in which the above-entitled application is made for a period of* [illegible] *years immediately preceding the date of filing his petition, and that he has personal knowledge that the said petitioner is a person of good moral character, attached to the principles of the Constitution of the United States, and that he is in every way qualified, in his opinion, to be admitted a citizen of the United States.*

Joseph G. Bogden
Alex Abramovich

[SEAL.] *Subscribed and sworn to before me this* [illegible] *day of* September, *anno Domini* 19[illegible]

Roll B. Thompson, Prothonotary, ~~Clerk~~
By George K. McGill, Deputy Prothonotary, ~~Clerk~~

11—2527

[OVER.]

IN THE MATTER OF THE PETITION OF

Joe Hoholko

TO BE ADMITTED A CITIZEN OF THE UNITED STATES OF AMERICA.

Filed ....., 19.....

OATH OF ALLEGIANCE

I hereby declare, on oath, that I absolutely and entirely renounce and abjure all allegiance and fidelity to any foreign prince, potentate, state, or sovereignty, and particularly to ..... the ..... of ..... of which I have heretofore been a citizen / subject (and that I further renounce the title of ....., an order of nobility, which I have heretofore held); that I will support and defend the Constitution and laws of the United States of America against all enemies, foreign and domestic, and that I will bear true faith and allegiance to the same.

Joe Hoholko

Subscribed and sworn to before me, in open Court, this 13 day of January, A. D. 1911.

[SEAL.]

Rod B Thompson, Clerk.

ORDER OF COURT ADMITTING PETITIONER

Upon consideration of the petition of Joe Hoholko, and affidavits in support thereof, and further testimony taken in open Court, it is ordered that the said petitioner, who has taken the oath required by law, be, and hereby is, admitted to become a citizen of the United States of America, this 13th day of January, A. D. 1911.

(It is further ordered, upon consideration of the petition of the said ....., that his name be, and hereby is, changed to ....., under authority of the provisions of section 6 of an act entitled "An Act to establish a Bureau of Immigration and Naturalization, and to provide for a uniform rule for the naturalization of aliens throughout the United States," approved June 29, 1906.)

By the Court:

Allison D. Smith, Judge

Form 2218. (To be pasted on the back of the petition below the order of court admitting petitioner. See Rule 19, Naturalization Regulations, September 23, 1907.)

Petition No. 87

AFFIDAVIT OF WITNESSES

Court Common Pleas Criminal Court of Clearfield County.

In the matter of the petition of Joe Hoholko, ... to be admitted a citizen of the United States of America.

State of Pennsylvania }
County of Clearfield } ss:

Joseph Hankovich, occupation ....., residing at Hantzdale R. D.

and ....., occupation ....., residing at .....

each being severally, duly, and respectively sworn, deposes and says that he is a citizen of the United States of America; that he has personally known Joe Hoholko, the petitioner above mentioned, to be a resident of the United States for a period of at least five years continuously immediately preceding the date of filing his petition, and of the ~~Territory~~ State / District in which the above-entitled application is made for a period of one year immediately preceding the date of filing his petition; and that he has personal knowledge that the said petitioner is a person of good moral character, attached to the principles of the Constitution of the United States, and that he is in every way qualified, in his opinion, to be admitted a citizen of the United States.

Joseph Hankovich

.....

[AFFIX SEAL.] Subscribed and sworn to before me this 17 day of January, anno Domini 1911.

Rod B Thompson, Clerk,

By ....., Clerk.

11—2679

Certificate of Naturalization, No. 71, issued on the ..... day of ....., A. D. 19....

11—2547

No. 87

ORIGINAL

Alexr Sekromovich
Jos G Bogden

Friday January 15 1909
Naturalization Court

Application of Peter Sekieloski

Peter Sakieloski

1903 1893

A Sekromovich

1886

1890

1890

1890

1890

1890

1886

Akromovich

In the matter ... s of America.

To the ...

The petition ...

First. My ...

Second. M...

State ... of ...

Third. My ...

Fourth. I ...

Fifth. I en...

anno Domini 1 ...

Sixth. I d...

at ...

Seventh. I ...

in ...

and the name, d...

Eighth. I ...

government. I a...

become a citizen ...

permanently in ...

Ninth. I ...

Tenth. I ...

the 22 ...

preceding the da...

Eleventh. ...

Attached h...

Dated ...

State ...

the foregoing pe...

that as to those ...

[SEAL.]

Declaratio...

In the matter of the petition of Peter Sakieloski to be admitted a citizen of the United States of America.

State of Pennsylvania
County of Lackawanna

Joseph G. Bogden, occupation Salesman, residing at Dunmore, Pa.

and Alex Akromovich, occupation Cook, residing at Dunmore, Pa.

each being severally, duly, and respectively sworn, deposes and says that he is a citizen of the United States of America; that he has personally known Peter Sakieloski, the petitioner above mentioned, to be a resident of the United States for a period of at least five years continuously immediately preceding the date of filing his petition, and of the State in which the above-entitled application is made for a period of ... years immediately preceding the date of filing his petition; and that he has personal knowledge that the said petitioner is a person of good moral character, attached to the principles of the Constitution of the United States, and that he is in every way qualified, in his opinion, to be admitted a citizen of the United States.

Joseph G. Bogden
Alex Akromovich

[SEAL.] Subscribed and sworn to before me this ... day of September, anno Domini 19...

Roll B Thompson, Prothonotary, Clerk.

By George H McGill, Deputy Prothonotary, Clerk.

11—2527

[OVER.]

IN THE MATTER OF THE PETITION OF

Joe Hoholko

TO BE ADMITTED A CITIZEN OF THE UNITED STATES OF AMERICA.

Filed ....., 19.....

OATH OF ALLEGIANCE

I hereby declare, on oath, that I absolutely and entirely renounce and abjure all allegiance and fidelity to any foreign prince, potentate, state, or sovereignty, and particularly to ..... the ..... of ..... of which I have heretofore been a citizen/subject (and that I further renounce the title of ....., an order of nobility, which I have heretofore held); that I will support and defend the Constitution and laws of the United States of America against all enemies, foreign and domestic, and that I will bear true faith and allegiance to the same.

Joe Hoholko

Subscribed and sworn to before me, in open Court, this 13 *day of* June *, A. D. 19*11

[SEAL.]

Form 2218. *(To be pasted on the back of the petition below the order of court admitting petitioner. See Rule 19, Naturalization Regulations, September 23, 1907.)*

AFFIDAVIT OF WITNESSES

Petition No. 86

Court Common Pleas Common Pleas *Court of* Clearfield County,

In the matter of the petition of Joe Hoholko, *to be admitted a citizen of the United States of America.*

State of Pennsylvania } ss:
County of Clearfield }

and Joseph Markovich *, occupation* ....., *residing at* Hartzdale Pa.

, occupation ....., *residing at* .....

each being severally, duly, and respectively sworn, deposes and says that he is a citizen of the United States of America; that he has personally known Joe Hoholko *, the petitioner above mentioned, to be a resident of the United States for a period of at least* five *years continuously immediately preceding the date of filing his petition, and of the State ~~Territory~~ ~~District~~ in which the above-entitled application is made for a period of* five *years immediately preceding the date of filing his petition; and that he has personal knowledge that the said petitioner is a person of good moral character, attached to the principles of the Constitution of the United States, and that he is in every way qualified, in his opinion, to be admitted a citizen of the United States.*

Joseph Markovich

[AFFIX SEAL.] *Subscribed and sworn to before ~~me this~~* 17 *day of* June *, anno Domini 19*10

Roll B. Thompson *, Clerk,*

By ....., *Clerk.*

11—2679

4 Pa

Certificate of Naturalization, No. 17 *, issued on the* ..... *day of* ....., *A. D. 19*....

11—2547

No. 87

ORIGINAL

In the matter of t... America.

To the ... Comm...

The petition of ...

First. My full ...

Second. My pla...

State ~~Territory~~ of ~~District~~

Third. My occu...

Fourth. I was ...

Fifth. I emigra... anno Domini 1 13...

Sixth. I declare... at ... Sev...

Seventh. I am ... in ... and the name, date a...

Annie A... Joseph Ma... Ruth - Ap... Sabina ...

Eighth. I am ... government. I am no... become a citizen of th... France permanently in the U...

Ninth. I am a...

Tenth. I have ... the 22 day o... preceding the date of ...

Eleventh. I ha...

Attached hereto ... required b...

Dated ...

State of ... Com...

the foregoing petition ... that as to those matt...

[SEAL.]

Declaration of

Joseph G. Bogden

1895

1893

1903

1899

Peter Sakieloski

... Clerk.

... Clerk.

... Clerk.

... Clerk.

In the matter of the petition of Peter Sakieloski to be admitted a citizen of the United States of America.

State of Pennsylvania
County of Garfield } ss:

Joseph G. Bogden, occupation Saloon, residing at ... Bois, Pa.

and Alex Abramovich, occupation Cx. Worker, residing at ... Bois, Pa.

each being severally, duly, and respectively sworn, deposes and says that he is a citizen of the United States of America; that he has personally known Peter Sakieloski, the petitioner above mentioned, to be a resident of the United States for a period of at least five years continuously immediately preceding the date of filing his petition, and of the State ~~Territory~~ District in which the above-entitled application is made for a period of ... years immediately preceding the date of filing his petition; and that he has personal knowledge that the said petitioner is a person of good moral character, attached to the principles of the Constitution of the United States, and that he is in every way qualified, in his opinion, to be admitted a citizen of the United States.

Joseph G. Bogden
Alex Abramovich

[SEAL.] Subscribed and sworn to before me this ... day of September, anno Domini 19...

Roll B. Thompson, Prothonotary, ~~Clerk~~,

By George K. McGill, Deputy Prothonotary, ~~Clerk~~

11—2527

[OVER.]

IN THE MATTER OF THE PETITION OF

Jos Hoholko

TO BE ADMITTED A CITIZEN OF THE UNITED STATES OF AMERICA.

Filed ....., 19....

OATH OF ALLEGIANCE

I hereby declare, on oath, that I absolutely and entirely renounce and abjure all allegiance and fidelity to any foreign prince, potentate, state, or sovereignty, and particularly to ..... the ..... of ..... of which I have heretofore been a citizen/subject (and that I further renounce the title of ....., an order of nobility, which ..... I will support and defend the Constitution and laws of the United States of America against all enemies, foreign

Form 2218. (To be pasted on the back of the petition below the order of court admitting petitioner. See Rule 19, Naturalization Regulations, September 23, 1907.)

Petition No. 86

AFFIDAVIT OF WITNESSES

Court Common Pleas Common Pleas Court of Clearfield County,

In the matter of the petition of Jos Hoholko, to be admitted a citizen of the United States of America.

State of Pennsylvania
County of Clearfield } ss:

and Joseph Markovich, occupation ....., residing at Hartzdale Pa.

and ....., occupation ....., residing at .....

each being severally, duly, and respectively sworn, deposes and says that he is a citizen of the United States of America; that he has personally known Jos Hoholko, the petitioner above mentioned, to be a resident of the United States for a period of at least five years continuously immediately preceding the date of filing his petition, and of the State/~~Territory~~/~~District~~ in which the above-entitled application is made for a period of five years immediately preceding the date of filing his petition; and that he has personal knowledge that the said petitioner is a person of good moral character, attached to the principles of the Constitution of the United States, and that he is in every way qualified, in his opinion, to be admitted a citizen of the United States.

Joseph Markovich

[AFFIX SEAL.] Subscribed and sworn to before me this 17 day of June, anno Domini 1910

Roll B. Thompson, Clerk,

By ....., Clerk.

By the Court:

[illegible]

11—2679

4 Oct. Paid

Certificate of Naturalization, No. 1, issued on the ..... day of ....., A. D. 19....

11—2527

No. 87

3 ORIGINAL

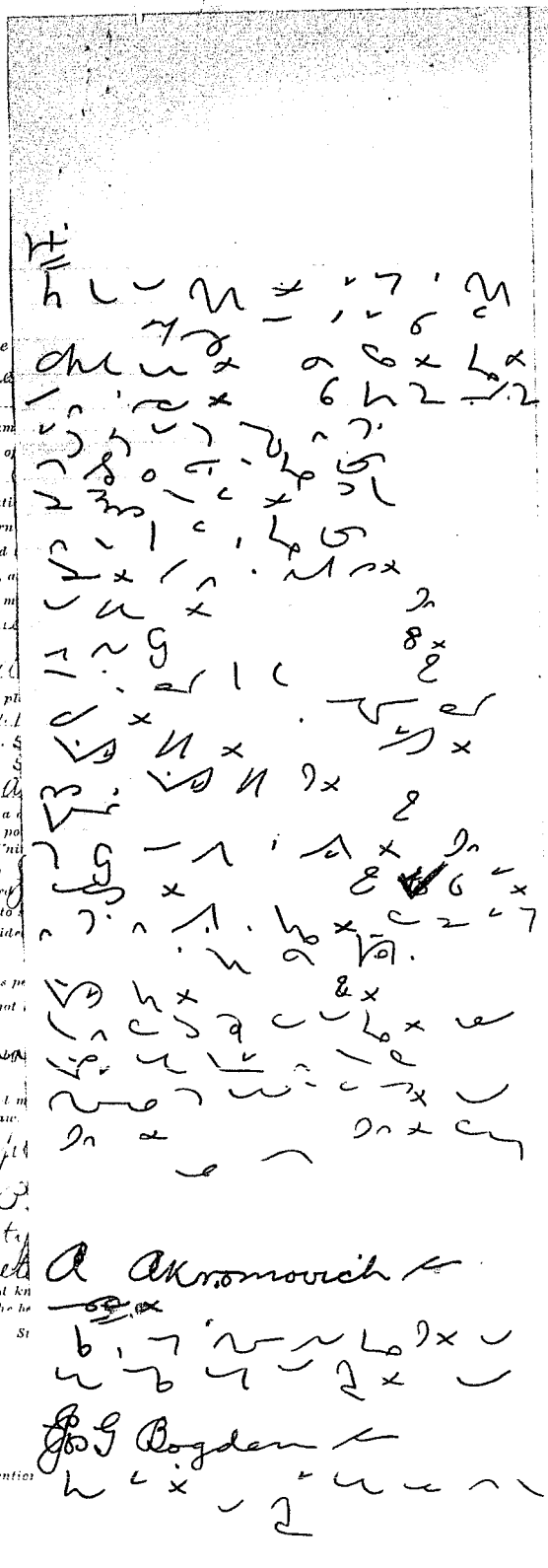

In the matter of the

To the [illegible]

The petition of [illegible]

First. My full nam

Second. My place of

State
~~Territory of~~
District

Third. My occupati

Fourth. I was born

Fifth. I emigrated

anno Domini 1[illegible]13, a

Sixth. I declared m

at [illegible]

Seventh. I am

in [illegible]

and the name, date and pl

Annie Apr.

Joseph Mar.

Julii – Mar.

Ekaterina – A

Eighth. I am not a

government. I am not a po

become a citizen of the Uni

Frances

permanently in the United

Ninth. I am able to

Tenth. I have reside

the 22 *day of*

preceding the date of this pe

Eleventh. I have not

Attached hereto and I m

~~required by law.~~

Dated Sept

State of P

County

Sub

the foregoing petition and kn

that as to those matters he he

S

[SEAL.]

Declaration of Intentio

America.

1[illegible]1

was born

children,

6 x Ja

[illegible]

[illegible]

ganized

nation to

clarly to

to reside

it, since

ast next

Court of

whom

name

is read

of, and

~~for~~

Clerk.

o,

State

A Akromovich

Geo G Bogden

In the matter of the pet [illegible] *to be admitted a citizen of the United States of America.*

State of Pennsylvania
County of Lancaster } ss.

Joseph G. Bogden, occupation Lawyer, residing at [illegible] Lancaster, Pa.

and Elias Akromovich, occupation Merchant, residing at [illegible] Lancaster, Pa.

each being severally, duly, and respectively sworn, deposes and says that he is a citizen of the United States of America; that he has personally known Sabine Akr[illegible], the petitioner above mentioned, to be a resident of the United States for a period of at least five years continuously immediately preceding the date of filing his petition, and of the State ~~Territory~~ District in which the above-entitled application is made for a period of [illegible] years immediately preceding the date of filing his petition, and that he has personal knowledge that the said petitioner is a person of good moral character, attached to the principles of the Constitution of the United States, and that he is in every way qualified, in his opinion, to be admitted a citizen of the United States.

Joseph G. Bogden

Elias Akramovich

[SEAL.] *Subscribed and sworn to before me this* [illegible] *day of* Sept[illegible], *anno Domini* 19[illegible]

Hobbs Thompson, Prothonotary ~~Clerk.~~

By George McGill, Deputy Prothonotary ~~Clerk.~~

11—2527

[OVER.]

IN THE MATTER OF THE PETITION OF

Jos Hoholko

TO BE ADMITTED A CITIZEN OF THE UNITED STATES OF AMERICA.

Filed ....., 19.....

OATH OF ALLEGIANCE

I hereby declare, on oath, that I absolutely and entirely renounce and abjure all allegiance and fidelity to any foreign prince, potentate, state, or sovereignty, and particularly to ..... the ..... of ..... of which I have heretofore been a citizen/subject (and that I further renounce the title of ....., an order of nobility, which ..... that I will support and defend the Constitution and laws of the United States of America against all enemies, foreign

Form 2218.

(To be pasted on the back of the petition below the order of court admitting petitioner. See Rule 19, Naturalization Regulations, September 23, 1907.)

Petition No. 86

AFFIDAVIT OF WITNESSES

Court Common Pleas Common Pleas Court of Cleafield County,

In the matter of the petition of Jos Hoholko, to be admitted a citizen of the United States of America.

State of Pennsylvania
County of Cleafield } ss:

and Joseph Markovich, occupation ....., residing at Houtzdale Pa.

each being severally, duly, and respectively sworn, deposes and says that he is a citizen of the United States of America; that he has personally known Jos Hoholko, the petitioner above mentioned, to be a resident of the United States for a period of at least five years continuously immediately preceding the date of filing his petition, and of the State ~~Territory~~ ~~District~~ in which the above-entitled application is made for a period of five years immediately preceding the date of filing his petition; and that he has personal knowledge that the said petitioner is a person of good moral character, attached to the principles of the Constitution of the United States, and that he is in every way qualified, in his opinion, to be admitted a citizen of the United States.

Joseph Markovich

[AFFIX SEAL.] Subscribed and sworn to before me this 17 day of June, anno Domini 1910

11—2679

Roll B. Thompson, Clerk,

By ....., Clerk.

By the Court:

4.00 Paid

Certificate of Naturalization, No. 17, issued on the ..... day of ....., A. D. 19.....

11—2527

No. 87

RIGINAL

Notes of testimony

Application of Peter Sakieloski for Naturalization

No

In the matter of the ... America.

To the Comm...

The petition of ...

First. My full na...

Second. My place ...

State ~~Territory~~ of ~~District~~

Third. My occupa...

Fourth. I was bo...

Fifth. I emigrate...

anno Domini 1 13

Sixth. I declared ... ini 1 ...

at Clear...

Seventh. I am ... he was born

in ... children,

and the name, date an...

Annie Ap...

Joseph Mar...

Julie - Apr...

Caroline ...

Eighth. I am na... in organized

government. I am not ... intention to

become a citizen of the ... articularly to

Franc... ...tion to reside

permanently in the U...

Ninth. I am ab...

Tenth. I have ... to wit, since

the 22 day o... at least next

preceding the date of ...

Eleventh. I ha...

~~Court of~~

~~Clerk~~

~~Attached hereto~~

~~and other~~ required b...

Dated ...

State of ...

Cou...

the foregoing petitio... ...at he has read

that as to those matt... and belief, and

[SEAL.] ~~Clerk~~

~~Clerk~~

Declaration of ...

~~Clerk~~

~~Clerk~~

Common Pleas Court of Clearfield County, Pa.

In the matter of the petition of Peter Sakieloski to be admitted a citizen of the United States of America.

State of Pennsylvania
County of Clearfield } ss:

Joseph G. Bogden, occupation Salesman, residing at Du Bois, Pa.

and Alex Akramovich, occupation Co. Worker, residing at Du Bois, Pa.

each being severally, duly, and respectively sworn, deposes and says that he is a citizen of the United States of America; that he has personally known Peter Sakieloski, the petitioner above mentioned, to be a resident of the United States for a period of at least five years continuously immediately preceding the date of filing his petition, and of the ~~Territory~~ State District in which the above-entitled application is made for a period of ... years immediately preceding the date of filing his petition; and that he has personal knowledge that the said petitioner is a person of good moral character, attached to the principles of the Constitution of the United States, and that he is in every way qualified, in his opinion, to be admitted a citizen of the United States.

Joseph G. Bogden

Alex Akramovich

[SEAL.] Subscribed and sworn to before me this ... day of September, anno Domini 19...

Roll B. Thompson, Prothonotary, ~~Clerk~~,

By George K. McGill, Deputy Prothonotary, ~~Clerk~~

11—2527

[OVER.]

IN THE MATTER OF THE PETITION OF

Joe Hoholko

TO BE ADMITTED A CITIZEN OF THE UNITED STATES OF AMERICA.

Filed ....., 19.....

OATH OF ALLEGIANCE

I hereby declare, on oath, that I absolutely and entirely renounce and abjure all allegiance and fidelity to any foreign prince, potentate, state, or sovereignty, and particularly to ..... the ..... of ..... of which I have heretofore been a citizen/subject (and that I further renounce the title of ....., an order of nobility, which I have heretofore held); that I will support and defend the Constitution and laws of the United States of America against all enemies, foreign and domestic, and that I will bear true faith and allegiance to the same.

Joe Hoholko

13 ... 1911

Form 2218. *(To be pasted on the back of the petition below the order of court admitting petitioner. See Rule 19, Naturalization Regulations, September 23, 1907.)*

Petition No. 86

AFFIDAVIT OF WITNESSES

Court Common Pleas Common Pleas Court of Clearfield County,

In the matter of the petition of Joe Hoholko, to be admitted a citizen of the United States of America.

State of Pennsylvania
County of Clearfield } ss:

Joseph Markowich, occupation ....., residing at Houtzdale Pa.

and ....., occupation ....., residing at .....

each being severally, duly, and respectively sworn, deposes and says that he is a citizen of the United States of America; that he has personally known Joe Hoholko, the petitioner above mentioned, to be a resident of the United States for a period of at least five years continuously immediately preceding the date of filing his petition, and of the ~~Territory~~ State ~~District~~ in which the above-entitled application is made for a period of five years immediately preceding the date of filing his petition; and that he has personal knowledge that the said petitioner is a person of good moral character, attached to the principles of the Constitution of the United States, and that he is in every way qualified, in his opinion, to be admitted a citizen of the United States.

Joseph Markowich

[AFFIX SEAL.] Subscribed and sworn to before me this 17 day of June, anno Domini 1910

Roll B. Thompson, Clerk,

By ....., Clerk.

11—2679

Hol. Paid

Certificate of Naturalization, No. 1, issued on the ..... day of ....., A. D. 19....

11—2527

No. 87

ORIGINAL

No. 87 Term, 190

Naturalization

Versus

Peter Sakieloski.

In the matter of the petition of

To the ... Court of ... County, Pa.

The petition of ...

First. My full name is ...

Second. My place of residence is ... County of ... State of Pennsylvania

Third. My occupation is ...

Fourth. I was born on the ... day of ...

Fifth. I emigrated to the United States from ... and arrived at the port of ... anno Domini 19... , and arrived at the port of ... anno Domini 19...

Sixth. I declared my intention to become a citizen of the United States before the Court of ... at ... Clearfield, Pa. on the ... day of ... anno Domini 19...

Seventh. I am ... married. My wife was born in ... Pennsylvania and the name, date and place of birth, and place of residence of each of my children, is as follows, to wit:

Valeria	Nov. 29th	1885
Annie	Apr. 18th	1897
Joseph	Mar. 5th	1898
Katie	Apr. 5th	1899
Carolina	Aug. 25th	1900
Charles	Mar. 8th	1902
John	May 24th	1904
Sofie	May 10th	1906

No. 87

Eighth. I am not a disbeliever in or opposed to organized government. I am not a polygamist nor a believer in the practice of polygamy, and it is my intention to become a citizen of the United States and to renounce forever all allegiance and fidelity to any foreign prince, potentate, state or sovereignty, and particularly to Francis Joseph, Emperor of Austria and King of Hungary, whose subject I am at this time. I am not an anarchist; I am not a member of any society or body of persons teaching disbelief in organized government, nor of any society or body of persons teaching the overthrow by force or violence of the Government of the United States, or of all forms of law, or the assassination of any officer, either of the United States or of any other organized government, because of his official character, or any other unlawful thing; I am not a member of any society or body of persons teaching disbelief in or opposition to organized government, or which advocates the overthrow of the Government of the United States by force or violence, or which seeks to take away any right or property of any person because of his political opinions, nor do I disbelieve in the necessity or propriety of the institution of the United States, and it is my intention to renounce forever all allegiance and fidelity to any foreign prince, potentate, state, or sovereignty, and particularly to Francis Joseph, Emperor of Austria and King of Hungary, whose subject I am at this time I am a citizen, subject, and it is my intention to reside permanently in the United States.

Ninth. I am able to speak the English language.

Tenth. I have resided continuously in the United States of America, for the five years next preceding the date of this petition, to wit, since the 22 day of ... for one year at least next preceding the date of this petition, to wit, since the ... day of ... anno Domini 1903

Eleventh. I have not heretofore made petition to any court for naturalization in the matter of my own application or as the husband of any woman who has been naturalized, or who has made a declaration of intention to become a citizen of the United States, except as follows, to wit: ...

Attached hereto and made a part of this petition are the certificates required by law. Wherefore your petitioner prays that he may be admitted a citizen of the United States of America.

Dated Sept 5 ... 19...

Peter Sakieloski

State of Pennsylvania, County of Clearfield } ss:

Peter Sakieloski, being duly sworn, deposes and says that he is the petitioner in the above-entitled proceeding; that he has read the foregoing petition and knows the contents thereof; that the same is true of his own knowledge, except as to matters therein stated to be alleged upon information and belief, and that as to those matters he believes it to be true.

Subscribed and sworn to before me this 5th day of September, anno Domini 1903

[SEAL.] Robert Thompson, Prothonotary, Clerk

By George M'Gill, Deputy Prothonotary, Clerk.

* If the alien arrived otherwise than by vessel, the character of conveyance or name of transportation company should be given.

Declaration of Intention and Certificate of Arrival filed this 5th day of September, 1903

Robert Thompson, Prothonotary, Clerk.

By George M'Gill, Deputy Prothonotary, Clerk

AFFIDAVIT OF WITNESSES

Common Pleas Court of Clearfield County, Pa.

In the matter of the petition of Peter Sakieloski to be admitted a citizen of the United States of America.

State of Pennsylvania, County of Clearfield } ss:

Joseph G. Bogden, occupation Insurance, residing at DuBois, Pa.

and Ellen Mannion, occupation Clerk, residing at DuBois, Pa.

each being severally, duly, and respectively sworn, deposes and says that he is a citizen of the United States of America; that he has personally known Peter Sakieloski, the petitioner above mentioned, to be a resident of the United States for a period of at least five years continuously immediately preceding the date of filing his petition, and of the State in which the above-entitled application is made for a period of five years immediately preceding the date of filing his petition, and that he has personal knowledge that the said petitioner is a person of good moral character, attached to the principles of the Constitution of the United States, and that he is in every way qualified, in his opinion, to be admitted a citizen of the United States.

Joseph G. Bogden

Ellen Mannion

[SEAL.] Subscribed and sworn to before me this ... day of September, anno Domini 19...

Robert Thompson, Prothonotary, Clerk.

By George M'Gill, Deputy Prothonotary, Clerk.

11—2527

[OVER.]

IN THE MATTER OF THE PETITION OF

Joe Hoholko

TO BE ADMITTED A CITIZEN OF THE UNITED STATES OF AMERICA.

Filed ....., 19.....

OATH OF ALLEGIANCE

I hereby declare, on oath, that I absolutely and entirely renounce and abjure all allegiance and fidelity to any foreign prince, potentate, state, or sovereignty, and particularly to ..... the ..... of ..... of which I have heretofore been a citizen/subject (and that I further renounce the title of ....., an order of nobility, which I have heretofore held); that I will support and defend the Constitution and laws of the United States of America against all enemies, foreign and domestic, and that I will bear true faith and allegiance to the same.

Joe Hoholko

Subscribed and sworn to before me, in open Court, this 13 ...

Form 2218. (To be pasted on the back of the petition below the order of court admitting petitioner. See Rule 19, Naturalization Regulations, September 23, 1907.)

Petition No. 86

AFFIDAVIT OF WITNESSES

Court Common Pleas Common Pleas Court of Clearfield County,

In the matter of the petition of Joe Hoholko, to be admitted a citizen of the United States of America.

State of Pennsylvania } ss:
County of Clearfield }

Joseph Markovich, occupation ....., residing at Hartzdale Pa.

and ....., occupation ....., residing at .....

each being severally, duly, and respectively sworn, deposes and says that he is a citizen of the United States of America; that he has personally known Joe Hoholko, the petitioner above mentioned, to be a resident of the United States for a period of at least five years continuously immediately preceding the date of filing his petition, and of the State ~~Territory~~ ~~District~~ in which the above-entitled application is made for a period of five years immediately preceding the date of filing his petition; and that he has personal knowledge that the said petitioner is a person of good moral character, attached to the principles of the Constitution of the United States, and that he is in every way qualified, in his opinion, to be admitted a citizen of the United States.

Joseph Markovich

[AFFIX SEAL.] Subscribed and sworn to before me this 17 day of June, anno Domini 1910

Roll B. Thompson, Clerk,

11—2679 By ....., Clerk.

H. O. Paid

Certificate of Naturalization, No. 1, issued on the ..... day of ....., A. D. 19.....

11—2527

No. 87

87

ORIGINAL

United States of America,

COMMONWEALTH OF PENNSYLVANIA,

Clearfield County, ss:

In the matter

To the

The petitio

First. My

Second. M

State

Third. My

Fourth. I

Fifth. I en

anno Domini 1

Sixth. I

at

Seventh. I

in

and the name, de

Eighth. I

government. I ar

become a citizen

permanently in

Ninth. I a

Tenth. I h

the 22

preceding the dat

Eleventh.

Attached h

requir

Dated

the foregoing peti

that as to those n

[SEAL.]

BE IT REMEMBERED, that on this Third day of May A. D. one thousand nine hundred and four Peter Sakieloski an alien, being duly sworn before the Prothonotary of the Court of Common Pleas, in and for the county aforesaid, according to law, declares and says:

That he was born in Austria on the day of June A. D. 1868, whence he emigrated, and arrived at the port of Baltimore, in the United States, on the 22 day of June A. D. 1893, and that it is bona fide his intention to become A Citizen of the United States, and to renounce forever all allegiance and fidelity to any foreign Prince, Potentate, State or Sovereignty whatever, and particularly to the sovereign of whom he is now a subject.

Peter Sakieloski

CERTIFIED from the Records, this 3 day of May A. D. one thousand nine hundred and four

Harry S. Thompson
Prothonotary.

Per Deel

America.

ia

ini 1/04

e.

he was born

children,

he has read

belief, and

Robt. Thompson, Prothonotary, Clerk.

By George M'Gill, Deputy Prothonotary, Clerk.

* If the alien arrive otherwise than by vessel, the character of conveyance or name of transportation company should be given.

Declaration of Intention and Certificate of Arrival of Petitioner filed this 3rd day of September, 1904

Robt. Thompson, Prothonotary, Clerk.

By George M'Gill, Deputy Prothonotary Clerk

AFFIDAVIT OF WITNESSES

Common Pleas Court of Clearfield County, Pa.

In the matter of the petition of Peter Sakieloski to be admitted a citizen of the United States of America.

State of Pennsylvania }
County of Clearfield } ss:

Joseph G. Bogden, occupation Lawyer, residing at Du Bois, Pa.

and Albert Brannon, occupation Lawyer, residing at Du Bois, Pa.

each being severally, duly, and respectively sworn, deposes and says that he is a citizen of the United States of America; that he has personally known Peter Sakieloski, the petitioner above mentioned, to be a resident of the United States for a period of at least five years continuously immediately preceding the date of filing his petition, and of the State in which the above-entitled application is made for a period of five years immediately preceding the date of filing his petition; and that he has personal knowledge that the said petitioner is a person of good moral character, attached to the principles of the Constitution of the United States, and that he is in every way qualified, in his opinion, to be admitted a citizen of the United States.

Joseph G. Bogden
Albert Brannon

[SEAL.] Subscribed and sworn to before me this 3rd day of September, anno Domini 1904

Robt. Thompson, Prothonotary, Clerk.

By George M'Gill, Deputy Prothonotary, Clerk.

11—2527

[OVER.]

IN THE MATTER OF THE PETITION OF

Joe Hoholko

TO BE ADMITTED A CITIZEN OF THE UNITED STATES OF AMERICA.

Filed ....., 19.....

OATH OF ALLEGIANCE

I hereby declare, on oath, that I absolutely and entirely renounce and abjure all allegiance and fidelity to any foreign prince, potentate, state, or sovereignty, and particularly to ..... the ..... of ..... of which I have heretofore been a citizen / subject (and that I further renounce the title of ....., an order of nobility, which I have heretofore held); that I will support and defend the Constitution and laws of the United States of America against all enemies, foreign and domestic, and that I will bear true faith and allegiance to the same.

Joe Hoholko

[SEAL.] *Subscribed and sworn to before me, in open Court, this* 13 *day of* May, *A. D. 1911*

Roll B. Thompson, *Clerk.*

ORDER OF COURT ADMITTING PETITIONER

Upon consideration of the petition of Joe Hoholko, *and affidavits in support thereof, and ..... and he has he and hereby is, admitted*

Form 2218. (To be pasted on the back of the petition below the order of court admitting petitioner. See Rule 19, Naturalization Regulations, September 23, 1907.)

Petition No. 56

AFFIDAVIT OF WITNESSES

Court Common Pleas Common Pleas Court of Clearfield County,

In the matter of the petition of Joe Hoholko, ... to be admitted a citizen of the United States of America.

State of Pennsylvania } ss.
County of Clearfield }

and Joseph Mardarick, occupation ....., residing at Hartzdale Pa.

....., occupation ....., residing at .....

each being severally, duly, and respectively sworn, deposes and says that he is a citizen of the United States of America; that he has personally known Joe Hoholko, the petitioner above mentioned, to be a resident of the United States for a period of at least five years continuously immediately preceding the date of filing his petition, and of the ~~Territory~~ State / District in which the above-entitled application is made for a period of five years immediately preceding the date of filing his petition; and that he has personal knowledge that the said petitioner is a person of good moral character, attached to the principles of the Constitution of the United States, and that he is in every way qualified, in his opinion, to be admitted a citizen of the United States.

Joseph Mardarick

[AFFIX SEAL.] *Subscribed and sworn to before me this* 17 *day of* May, *anno Domini 19*11

Roll B. Thompson, *Clerk,*

By ....., *Clerk.*

11—2679

Certificate of Naturalization, No. 1[illegible], *issued on the* ..... *day of* ....., *A. D. 19*.....

11—2527

No. 87

ORIGINAL

UNITED STATES OF AMERICA

Department of Commerce and Labor
BUREAU OF IMMIGRATION AND NATURALIZATION
DIVISION OF NATURALIZATION

In the matter of th

To the Comm

The petition of

First. My full na

Second. My place

State ~~Territory~~ *of* ~~District~~

Third. My occupa

Fourth. I was bo

Fifth. I emigrate

anno Domini 1 13

Sixth. I declared

at Cu

Seventh. I am

in

and the name, date and

Annie Apr

Joseph Mar

Katie – Apr

Catalina

Eighth. I am no

government. I am not

become a citizen of the

Francis

permanently in the Uni

Ninth. I am abl

Tenth. I have re

the 22 *day of*

preceding the date of th

Eleventh. I have

Attached hereto a

~~and Labor~~ *required by*

Dated

State of

Com

the foregoing petition

that as to those matter

[SEAL.]

Declaration of I

rica.

born

ldren,

nized

ion to

rly to

reside

since

t next

is read

f, and

~~Clerk.~~

Clerk.

Common Pleas Court of Clearfield County, Pa.

In the matter of the petition of Peter Sakiloski *to be admitted a citizen of the United States of America.*

State of Pennsylvania
County of Clearfield } ss.

Joseph G. Bogden, *occupation* Salesman, *residing at* Du Bois, Pa.

and Alex Abramovich, *occupation* Cook, *residing at* Du Bois, Pa.

each being severally, duly, and respectively sworn, deposes and says that he is a citizen of the United States of America; that he has personally known Peter Sakiloski *the petitioner above mentioned, to be a resident of the United States for a period of at least five years continuously immediately preceding the date of filing his petition, and of the* State ~~Territory~~ District *in which the above-entitled application is made for a period of* [illegible] *years immediately preceding the date of filing his petition; and that he has personal knowledge that the said petitioner is a person of good moral character, attached to the principles of the Constitution of the United States, and that he is in every way qualified, in his opinion, to be admitted a citizen of the United States.*

Joseph G. Bogden
Alex Abramovich

[SEAL.] *Subscribed and sworn to before me this* [illegible] *day of* September, *anno Domini 19*[illegible]

Roll B. Thompson, Prothonotary, ~~Clerk~~,

By George K. McGill, Deputy Prothonotary, ~~Clerk~~

11—2527

[OVER.]

IN THE MATTER OF THE PETITION OF

Joe Hoholko

TO BE ADMITTED A CITIZEN OF THE UNITED STATES OF AMERICA.

Filed ..... 19.....

OATH OF ALLEGIANCE

I hereby declare, on oath, that I absolutely and entirely renounce and abjure all allegiance and fidelity to any foreign prince, potentate, state, or sovereignty, and particularly to ..... the ..... of ..... of which I have heretofore been a citizen/subject (and that I further renounce the title of ....., an order of nobility, which I have heretofore held); that I will support and defend the Constitution and laws of the United States of America against all enemies, foreign and domestic, and that I will bear true faith and allegiance to the same.

Joe Hoholko

Subscribed and sworn to before me in open Court this 13 day of June, A. D. 1911

Form 2218. (To be pasted on the back of the petition below the order of court admitting petitioner. See Rule 19, Naturalization Regulations, September 23, 1907.)

Petition No. 86

AFFIDAVIT OF WITNESSES

Court Common Pleas Common Pleas Court of Clearfield County,

In the matter of the petition of Joe Hoholko, ... to be admitted a citizen of the United States of America.

State of Pennsylvania
County of Clearfield } ss:

Joseph Markowich, occupation ....., residing at Hantzdale Pa.

and ....., occupation ....., residing at .....

each being severally, duly, and respectively sworn, deposes and says that he is a citizen of the United States of America; that he has personally known Joe Hoholko, the petitioner above mentioned, to be a resident of the United States for a period of at least five years continuously immediately preceding the date of filing his petition, and of the State/~~Territory~~/~~District~~ in which the above-entitled application is made for a period of five years immediately preceding the date of filing his petition; and that he has personal knowledge that the said petitioner is a person of good moral character, attached to the principles of the Constitution of the United States, and that he is in every way qualified, in his opinion, to be admitted a citizen of the United States.

Joseph Markowich

[AFFIX SEAL.] Subscribed and sworn to before me this 17 day of June, anno Domini 1910

Roll B. Thompson, Clerk,

By ....., Clerk.

11—2679

4 Paid

Certificate of Naturalization, No. 17, issued on the ..... day of ....., A. D. 19.....

11—2527

No. 87

ORIGINAL

UNITE[illegible] [illegible]RICA

10

No. of certificate 14340
Name Peter Sakieloski
Age 40 years
Declaration of intention issued by clerk of Common Plea court of Clearfield Co Pa
vol. ____ page ____ on the 3 day of May, A.D. 1904
Petition filed on the 8 day of Sep A.D. 1908, vol. 1 page 87
Name, age and place of residence of wife: Tekla 34 DuBois
Names, ages and places of residence of minor children: Annie 11 yrs DuBois Pa; Joseph 10 yrs " "; Katie 9 yrs " "; Carolina 8 "; Valeria 13 yrs "; Charlie 6 "; John 4 "; Sophie 2 "
Date of order: Jan 15 1909
Vol. 1 page 87
Peter Sakieloski
(Signature of holder.)

In the matter of the petition of [illegible] ... tizen of the United States of America.

To the Common Pleas

The petition of Peter Sak[illegible]

First. My full name is Pete Sa[illegible]

Second. My place of residence is [illegible] State of Pennsylvania

Third. My occupation is [illegible]

Fourth. I was born on the 27 day of [illegible]

Fifth. I emigrated to the United States from [illegible] anno Domini 1[illegible]13, and arrived at the port of [illegible]

Sixth. I declared my intention to become a cit[illegible] at Clearfield, Pa.

Seventh. I am married. My wife's n[illegible] in Austria and the name, date and place of birth, and place of [illegible] Annie Apr. 13, 1897 — DuBois, Joseph Mar. 5, 1898 — DuBois, Katie — Apr. 5, 1899 — DuBois, [illegible] Carolina Aug. 25, 1900 [illegible]

Eighth. I am not a disbeliever in or opposed [illegible] government. I am not a polygamist nor a believer in [illegible] become a citizen of the United States and to renoun[illegible] Francis Joseph, Em[illegible] permanently in the United States.

Ninth. I am able to speak the English langua[illegible]

Tenth. I have resided continuously in the U[illegible] the 22 day of June [illegible] preceding the date of this petition, to wit, since the [illegible]

Eleventh. I have not heretofore made petition [illegible]

[illegible] Bois [illegible] Austria [illegible] day of [illegible] Gara. [illegible] anno Domini 1904 [illegible] Clearfield County, Pa. She was born [illegible] I have [illegible] children, [illegible] DuBois, Pa. [illegible] DuBois, Pa. [illegible] DuBois, Pa. [illegible] DuBois, Pa. [illegible] DuBois, Pa. [illegible] DuBois, Pa. [illegible] DuBois, Pa. [illegible] DuBois, Pa. [illegible] DuBois, Pa.

[illegible] ody of persons teaching disbelief in organized [illegible] of the United States, and it is my intention to [illegible] state, state, or sovereignty, and particularly to [illegible] am a subject, and it is my intention to reside [illegible] ding the date of this petition, to wit, since [illegible] for one year at least next [illegible] 3

Attached hereto and made a part of this petit[illegible] required by law. Wherefore your petitioner prays that he may be admitted a citizen of the United States of America.

Dated Sept 8, 190[illegible]

Peter Sakieloski
(Signature of petitioner.)

State of Pennsylvania
County of Clearfield
Peter Sakieloski, being duly sworn, deposes and says that he is the petitioner in the above-entitled proceeding; that he has read the foregoing petition and knows the contents thereof; that the same is true of his own knowledge, except as to matters therein stated to be alleged upon information and belief, and that as to those matters he believes it to be true.

Subscribed and sworn to before me this 8 day of September, anno Domini 190[illegible]

[SEAL.]

Roll B. Thompson, Prothonotary, Clerk.
By George K. McGill, Deputy Prothonotary, Clerk.

* If the alien arrived otherwise than by vessel, the character of conveyance or name of transportation company should be given.

Declaration of Intention [illegible] filed this [illegible] day of September, 190[illegible]

Roll B. Thompson, Prothonotary, Clerk.
By George K. McGill, Deputy Prothonotary, Clerk.

AFFIDAVIT OF WITNESSES

Common Pleas Court of Clearfield County, Pa.

In the matter of the petition of Peter Sakieloski to be admitted a citizen of the United States of America.

State of Pennsylvania
County of Clearfield
Joseph G. Bogden, occupation [illegible], residing at [illegible] Bois, Pa.
and Alex Abramovich, occupation [illegible], residing at [illegible] Bois, Pa.
each being severally, duly, and respectively sworn, deposes and says that he is a citizen of the United States of America; that he has personally known Peter Sakieloski, the petitioner above mentioned, to be a resident of the United States for a period of at least five years continuously immediately preceding the date of filing his petition, and of the State in which the above-entitled application is made for a period of [illegible] years immediately preceding the date of filing his petition, and that he has personal knowledge that the said petitioner is a person of good moral character, attached to the principles of the Constitution of the United States, and that he is in every way qualified, in his opinion, to be admitted a citizen of the United States.

Joseph G. Bogden
Alex Abramovich

[SEAL.] Subscribed and sworn to before me this [illegible] day of [illegible], anno Domini 19[illegible]

Roll B. Thompson, Prothonotary, Clerk.
By George K. McGill, Deputy Prothonotary, Clerk.

11—2527

[OVER.]

IN THE MATTER OF THE PETITION OF

Peter Sakielooski

TO BE ADMITTED A CITIZEN OF THE UNITED STATES OF AMERICA.

Filed September 8, 1908.

No. 8

OATH OF ALLEGIANCE

I hereby declare, on oath, that I absolutely and entirely renounce and abjure all allegiance and fidelity to any foreign prince, potentate, state, or sovereignty, and particularly to Nicholas Joseph *the* Czar *of* Austria *of which I have heretofore been a* citizen / subject *(and ~~that I further renounce the title of ..., an order of nobility, which I have heretofore held~~); that I will support and defend the Constitution and laws of the United States of America against all enemies, foreign and domestic, and that I will bear true faith and allegiance to the same.*

Peter Sakielooski

[SEAL.] *Subscribed and sworn to before me, in open Court, this ... day of ..., A. D. 19..*

..., *Clerk.*

ORDER OF COURT ADMITTING PETITIONER

Upon consideration of the petition of Peter Sakielooski *, and affidavits in support thereof, and further testimony taken in open Court, it is ordered that the said petitioner, who has taken the oath required by law, be, and hereby is, admitted to become a citizen of the United States of America, this* 15th *day of* January *, A. D. 1909.*

~~(It is further ordered, upon consideration of the petition of the said ..., that his name be and hereby is changed to ... pursuant to the authority of the provisions of section 6 of an Act entitled "An Act to establish a Bureau of Immigration and Naturalization, and to provide for a uniform rule for the naturalization of aliens throughout the United States," approved June 29, 1906.)~~

By the Court:

Allison O. Smith *Judge*

4.00 Paid

Certificate of Naturalization, No. 11311, issued on the ... day of ..., A. D. 19..

11—2567

No. 88

ORIGINAL

UNITED STATES OF AMERICA

Department of Commerce and Labor
BUREAU OF IMMIGRATION AND NATURALIZATION
DIVISION OF NATURALIZATION

PETITION FOR NATURALIZATION

Common Pleas Court of Clearfield County, Pa.

In the matter of the petition of Antanas Marionis *to be admitted a citizen of the United States of America.*

To the Common Pleas *Court of* Clearfield County, Pa.

respectfully shows:

411

U. S. DEPARTMENT OF LABOR
BUREAU OF NATURALIZATION
WASHINGTON

IN REPLYING PLEASE REFER TO THIS FILE NUMBER
C-125808.

January 28, 1920.

Clerk, Court of Common Pleas,
Clearfield, Penna.

Dear Sir:

1. Authority is hereby granted for the issuance of a new certificate of naturalization in lieu of the certificate issued by your court to the person named below.

2. This new certificate should be made out on the regular form in duplicate, on the stub of which should appear a notation to the effect that said certificate has been issued in lieu of certificate No. **125808.** The stub of the old certificate should also have the number of the new certificate written upon it, with the date of the issuance of the said new certificate.

3. The name and personal description of the person naturalized, as shown by the certificate on file in this office, is given below:

Name, **Antanas Marionis, June 17, 1910.**
Age **34** years; height, **5** feet, **6** inches; color **white**;
complexion, **fair**; color of eyes, **brown**; color of hair **brown**;
visible distinguishing marks, **none. Former subject of Russia.**
Address when naturalized: **Du Bois, Penna.**
Present address: **Lucerne Mines, Penna.**

4. In executing this certificate, you should give the address at the time he was naturalized in the appropriate place, and not his present address.

5. THE ACTUAL DATE OF ISSUANCE BY YOU OF THE SAID NEW CERTIFICATE SHOULD APPEAR OVER YOUR SIGNATURE AS CLERK OF COURT.

6. Both the duplicate and the original of the certificate to be issued must be signed before you by the naturalized person.

7. ~~The applicant has been advised by the Chief Naturalization Examiner to call upon you for the purpose of signing the new certificates~~ After signature has been obtained, the original of the new certificate may be delivered to the applicant and the duplicate forwarded to this Bureau. A NOTATION SHOWING THE NUMBER OF THE OLD CERTIFICATE SHOULD BE PLACED ON THE MARGIN OF THE DUPLICATE OF THE NEW CERTIFICATE.

Very truly yours,

Richard K. Campbell
Commissioner of Naturalization.

---

body of persons teaching disbelief in organized
n of the United States, and it is my intention to
ntate, state, or sovereignty, and particularly to
I am a ~~citizen~~ subject, and it is my intention to reside
ceding the date of this petition, to wit, since *for one year at least next*
Court of
Clerk.
citizen of the United States of America.

and *residing at*

each being severally, duly, and respectively sworn, deposes and says that he is a citizen of the United States of America; that he has personally known *the petitioner above mentioned, to be a resident of the United States for a period of at least five years continuously immediately preceding the date of filing his petition, and of the ~~Territory~~ State in which the above-entitled application is made for a period of* *years immediately preceding the date of filing his petition, and that he has personal knowledge that the said petitioner is a person of good moral character, attached to the principles of the Constitution of the United States, and that he is in every way qualified, in his opinion, to be admitted a citizen of the United States.*

[SEAL] *Subscribed and sworn to before me this* *day of* *, anno Domini 19*

Clerk.

By *, Clerk.*

11—2927

[OVER.]

IN THE MATTER OF THE PETITION OF

Peter Sakieloski

TO BE ADMITTED A CITIZEN OF THE UNITED STATES OF AMERICA.

Filed September, 8, 1908.

OATH OF ALLEGIANCE

I hereby declare, on oath, that I absolutely and entirely renounce and abjure all allegiance and fidelity to any foreign prince, potentate, state, or sovereignty, and particularly to Franz Joseph *the* Emperor *of* Austria *of which I have heretofore been a* citizen/subject *(and ~~that I further renounce the title of~~ ~~, an order of nobility, which I have heretofore held~~); that I will support and defend the Constitution and laws of the United States of America against all enemies, foreign and domestic, and that I will bear true faith an*

Subscribed and sworn to before m

[SEAL.]

ORDI

Upon consideration of the petition of [illegible] *further testimony taken in open Court, it is ord to become a citizen of the United States of Ame*

(~~It is further ordered, upon consideration hereby is changed to~~ ~~establish a Bureau of Immigration and Nat United States," approved June 29, 1906.~~)

By the Court:

4.00 Paid

Certificate of Naturalization, No. [illegible] *, issued on the* [illegible] *day of* [illegible] *, A. D. 19*[illegible]

11—2527

No. 88

ORIGINAL

UNITED STATES OF AMERICA

Department of Commerce and Labor
BUREAU OF IMMIGRATION AND NATURALIZATION
DIVISION OF NATURALIZATION

PETITION FOR NATURALIZATION

Common Pleas Court of Cuyahoga County, Ohio.

In the matter of the petition of [illegible] *to be admitted a citizen of the United States of America.*

To the Court of Common Pleas *Court of* Cuyahoga County, Ohio.

The petition of [illegible] *respectfully shows:*

First. My full name is [illegible]

Second. My place of residence is [illegible] Cleveland, Ward, Town, of [illegible] County of Cuyahoga State of Ohio.

Third. My occupation is Moulder

Fourth. I was born on the 14 day of May, anno Domini 1876, at Hamburg, Germany.

Fifth. I emigrated to the United States from Hamburg, on or about the 21 day of May anno Domini 1901, and arrived at the port of New York, in the United States, on the vessel* Deutschland

Sixth. I declared my intention to become a citizen of the United States on the 21 day of February, anno Domini 1905, at Cleveland, Ohio, in the Common Pleas Court of Cuyahoga County, Ohio.

Seventh. I am [illegible] married. My wife's name is [illegible] She was born in [illegible] Germany, and resides with me at [illegible] Cleveland, Ohio. [illegible]

Eighth. I am not a disbeliever in or opposed to organized government or a member of or affiliated with any organization or body of persons teaching disbelief in organized government. I am not a polygamist nor a believer in the practice of polygamy. I am attached to the principles of the Constitution of the United States, and it is my intention to become a citizen of the United States and to renounce absolutely and forever all allegiance and fidelity to any foreign prince, potentate, state, or sovereignty, and particularly to [illegible] of which at this time I am a subject, and it is my intention to reside permanently in the United States.

Ninth. I am able to speak the English language.

Tenth. I have resided continuously in the United States of America for a term of five years at least immediately preceding the date of this petition, to wit, since the [illegible] day of [illegible], anno Domini 1[illegible], and in the State of Ohio for one year at least next preceding the date of this petition, to wit, since the 7 day of [illegible] anno Domini 1902.

Eleventh. I have not heretofore made petition for citizenship to any court. I make petition for citizenship to the [illegible] Court of [illegible] on the [illegible] day of [illegible] anno Domini [illegible] and the reasons for my desiring a change of such intention are [illegible]

Attached hereto and made a part of this petition is my declaration of intention to become a citizen of the United States [illegible] as required by law. Wherefore your petitioner prays that he may be admitted a citizen of the United States of America.

Dated [illegible], 1905

[illegible]
Signature of petitioner

State of Ohio
County of Cuyahoga } ss.

[illegible] being duly sworn, deposes and says that he is the petitioner in the above-entitled proceedings; that he has read the foregoing petition and knows the contents thereof; that the same is true of his own knowledge, except as to matters therein stated to be alleged upon information and belief, and that as to those matters he believes it to be true.

Subscribed and sworn to before me this [illegible] *day of* [illegible], anno Domini 1905

SEAL.] [illegible], Notary Public, Clerk.

By [illegible], Deputy Clerk.

* If the alien arrived otherwise than by vessel, the character of conveyance or name of transportation company should be given.

Declaration of Intention [illegible] *filed this* [illegible] *day of* [illegible] 19[illegible]

[illegible], Notary Public, Clerk.

By [illegible], Deputy Notary, Clerk.

AFFIDAVIT OF WITNESSES

Common Pleas Court of Cuyahoga County, Ohio.

In the matter of the petition of [illegible] *to be admitted a citizen of the United States of America.*

[illegible]

[illegible] *occupation* [illegible] *residing at* [illegible]

and [illegible] *occupation* [illegible] *residing at* [illegible]

each being severally, duly, and respectively sworn deposes and says that he is a citizen of the United States of America; that he has personally known [illegible] *the petitioner above mentioned, to be a resident of the United States for a period of at least five years continuously immediately preceding the date of filing his petition, and of the State of Ohio in which the above-entitled application is made for a period of [illegible] years immediately preceding the date of filing his petition; and that he has personal knowledge that the said petitioner is a person of good moral character, attached to the principles of the Constitution of the United States, and that he is in every way qualified, in his opinion, to be admitted a citizen of the United States.*

[illegible]

[illegible]

[SEAL.] *Subscribed and sworn to before me this* [illegible] *day of* [illegible], anno Domini 19[illegible]

[illegible], Notary Public, Clerk.

By [illegible], Deputy Notary, Clerk.

11—2527

[OVER.]

IN THE MATTER OF THE PETITION OF

Peter Sakieloski

TO BE ADMITTED A CITIZEN OF THE UNITED STATES OF AMERICA.

Filed September, 8, 1908.

OATH OF ALLEGIANCE

I hereby declare, on oath, that I absolutely and entirely renounce and abjure all allegiance and fidelity to any foreign prince, potentate, state, or sovereignty, and particularly to Francis Joseph *the* Emperor *of* Austria *of which I have heretofore been a* citizen/subject *(and ~~that I further renounce the title of~~ ~~, an order of nobility, which I have heretofore held~~); that I will support and defend the Constitution and laws of the United States of America against all enemies, foreign and domestic, and that I will bear true faith and allegiance to the same.*

Peter Sakieloski

[SEAL.] *Subscribed and sworn to before me, in open Court, this* [illegible] *day of* [illegible], *A. D. 19*[illegible]

[illegible], *Clerk.*

ORDER OF COURT ADMITTING PETITIONER

Upon consideration of the petition of Peter Sakieloski *, and affidavits in support thereof, and further testimony taken in open Court, it is ordered that the said petitioner, who has taken the oath required by law, be, and hereby is, admitted to become a citizen of the United States of America, this* 15th *day of* January *, A. D. 1909.*

(~~It is further ordered, upon consideration of the petition of the said~~ ~~, that his name be, and hereby is, changed to~~ ~~, under authority of the provisions of section 6 of an act entitled "An Act to establish a Bureau of Immigration and Naturalization, and to provide for a uniform rule for the naturalization of aliens throughout the United States," approved June 29, 1906.~~)

By the Court:

Allison O. Smith Judge

4.00 Paid. DB

Certificate of Naturalization, No. 11310 *, issued on the* 15 *day of* [illegible], *A. D. 19*[illegible]

11—2527

No. 88

ORIGINAL

UNITED STATES OF AMERICA

Department of Commerce and Labor

Form 3911

A.L.C. G.H.D. C.H.R.

Duplicate Certificate issued Feb 6, 1920

No. of certificate 877394 44

Name Antanas Marionis

Age 34 years

Declaration of intention No.

issued by Clerk of Naturalization

Court of Clearfield County

on the 21 day of August, A.D. 1905

Petition Vol. 1 No. 88

Order signed on the 18 day of June, A.D. 1908

Name, age and place of residence of wife: not married

Names, ages and places of residence of minor children: said certificate has been issued in lieu of certificate #125808 which certificate has been lost

(Signature of holder)

The New certificate No. 877394

In the matter of the petition of

To the Commissioner

411

Clerk, Court of Commo
Clearfield, Penna.

Dear Sir:

1. Authority is hereb
naturalization in lieu
person named below.

2. This new certifica
cate, on the stub of w
said certificate has b
The stub of the old ce
certificate written up
new certificate.

3. The name and perso
by the certificate on

Name, Antanas M
Age 34 years; heigh
complexion, fair ;
visible distinguishing
Address when naturaliz
Present address:

4. In executing this
he was naturalized in

5. THE ACTUAL DATE OF
APPEAR OVER YOUR SIGNA

6. Both the duplicate
must be signed before

7. ~~The applicant has call upon you for the purpose of signing the new certificate.~~ After signature has been obtained, the original of the new certificate may be delivered to the applicant and the duplicate forwarded to this Bureau. A NOTATION SHOWING THE NUMBER OF THE OLD CERTIFICATE SHOULD BE PLACED ON THE MARGIN OF THE DUPLICATE OF THE NEW CERTIFICATE.

Very truly yours,

Richd. K. Campbell

Commissioner of Naturalization.

tizen of the United States of America.

day of

anno Domini 1905

body of persons teaching disbelief in organized
of the United States, and it is my intention to
ntate, state, or sovereignty, and particularly to
I am a citizen, subject, and it is my intention to reside

eding the date of this petition, to wit, since
for one year at least next

Court of

Signature of petitioner

the above-entitled proceeding; that he has read
d to be alleged upon information and belief, and

Domini 19 08

Pothonotary, Clerk

Clerk

September 19

Pothonotary, Clerk

Pothonotary, Clerk

itizen of the United States of America.

Joseph G. Bogden, occupation Salesman, residing at

and Alex Brumovich, occupation Clerk, residing at

each being severally, duly, and respectively sworn, deposes and says that he is a citizen of the United States of America; that he has personally known Marionis, the petitioner above mentioned, to be a resident of the United States for a period of at least five years continuously immediately preceding the date of filing his petition, and of the State in which the above-entitled application is made for a period of years immediately preceding the date of filing his petition; and that he has personal knowledge that the said petitioner is a person of good moral character, attached to the principles of the Constitution of the United States, and that he is in every way qualified, in his opinion, to be admitted a citizen of the United States.

Joseph G. Bogden
Alex Brumovich

[SEAL.] Subscribed and sworn to before me this day of September, anno Domini 19 08

Roe B. Thompson, Pothonotary, Clerk

By Jerry K. McCall, Deputy Pothonotary, Clerk

11—2527

[OVER.]

IN THE MATTER OF THE PETITION OF

Peter Sakieloski

TO BE ADMITTED A CITIZEN OF THE UNITED STATES OF AMERICA.

Filed September, 8, 1908.

OATH OF ALLEGIANCE

I hereby declare, on oath, that I absolutely and entirely renounce and abjure all allegiance and fidelity to any foreign prince, potentate, state, or sovereignty, and particularly to Francis Joseph *the* Emperor *of* Austria *of which I have heretofore been a* citizen/subject *(and that I further renounce the title of* ~~, an order of nobility, which I have heretofore held~~*); that I will support and defend the Constitution and laws of the United States of America against all enemies, foreign and domestic, and that I will bear true faith and allegiance to the same.*

Peter Sakieloski

[SEAL.] *Subscribed and sworn to before me, in open Court, this* [illegible] *day of* [illegible], *A. D. 19*[illegible]

[illegible], *Clerk.*

ORDER OF COURT ADMITTING PETITIONER

Upon consideration of the petition of Peter Sakieloski *, and affidavits in support thereof, and further testimony taken in open Court, it is ordered that the said petitioner, who has taken the oath required by law, be, and hereby is, admitted to become a citizen of the United States of America, this* 15th *day of* January *, A. D. 1909.*

~~(It is further ordered, upon consideration of the petition of the said~~ ~~, that his name be, and hereby is, changed to~~ ~~under authority of the provisions of section 6 of an act entitled "An Act to establish a Bureau of Immigration and Naturalization, and to provide for a uniform rule for the naturalization of aliens throughout the United States," approved June 29, 1906.)~~

By the Court:

Allison O. Smith Judge

4.00 Paid

Certificate of Naturalization, No. [illegible] *, issued on the* [illegible] *day of* [illegible], *A. D. 19*[illegible]

11—2547

No. 88

ORIGINAL

UNITED STATES OF AMERICA

Department of Commerce and Labor

...ON

...ATION

In the matter of the petition of

To the ... Court of ...

411

Clerk, Court of Common
Clearfield, Penna.

Dear Sir:

1. Authority is hereby
naturalization in lieu
person named below.

2. This new certificat
cate, on the stub of wh
said certificate has be
The stub of the old cer
certificate written upo
new certificate.

3. The name and person
by the certificate on f

Name, **Antanas M**
Age **34** years; height
complexion, **fair** ;
visible distinguishing
Address when naturaliz
Present address:

4. In executing this
he was naturalized in ...

5. THE ACTUAL DATE OF ISSUANCE BY YOU OF THE SAID NEW CERTIFICATE SHOULD APPEAR OVER YOUR SIGNATURE AS CLERK OF COURT.

6. Both the duplicate and the original of the certificate to be issued must be signed before you by the naturalized person.

7. ~~The applicant has been advised by the Chief Naturalization Examiner to call upon you for the purpose of signing the new certificate~~ After signature has been obtained, the original of the new certificate may be delivered to the applicant and the duplicate forwarded to this Bureau. A NOTATION SHOWING THE NUMBER OF THE OLD CERTIFICATE SHOULD BE PLACED ON THE MARGIN OF THE DUPLICATE OF THE NEW CERTIFICATE.

Very truly yours,

Richard K. Campbell

Commissioner of Naturalization.

New certificate 125808

Name Antonis Marionus,

Age 34 years

Declaration of intention issued by clerk of ... court of C...

vol. ... page ... on the 21 day of Augt ... A.D. 1905,

Petition filed on the 8 day of Sept, A.D. 190[illegible] vol. ... page ...

Name, age and place of residence of wife: not married

Names, ages and places of residence of minor children: ...

Date of order: June 17th 1910,

Vol. 1 page 88

Antanis Marionis
(Signature of holder.)

TO THIS

... admitted a citizen of the United States of America.

... day of ...

... anno Domini 1[illegible]

... body of persons teaching disbelief in organized ... of the United States, and it is my intention to ... state, or sovereignty, and particularly to ...

I am a ... subject, and it is my intention to reside ...

... preceding the date of this petition, to wit, since ... for one year at least next ...

... Court of ...

... since ... or removal) ... the Department of Commerce ...

... (Signature of petitioner.)

... the above-entitled proceeding; that he has read ... d to be alleged upon information and belief, and ...

... Domini 19 ...

... Clerk.

... Clerk.

... 19 ...

... the notary ... Clerk.

... Prothonotary Clerk.

... itizen of the United States of America.

... ss:

... and ... occupation ... residing at ...

... occupation ... residing at ...

each being severally, duly, and respectively sworn, deposes and says that he is a citizen of the United States of America; that he has personally known ... the petitioner above mentioned, to be a resident of the United States for a period of at least five years continuously immediately preceding the date of filing his petition, and of the State ... in which the above-entitled application is made for a period of ... years immediately preceding the date of filing his petition, and that he has personal knowledge that the said petitioner is a person of good moral character, attached to the principles of the Constitution of the United States, and that he is in every way qualified, in his opinion, to be admitted a citizen of the United States.

Joseph F. Wagner

Edward Wainwright

[SEAL.] Subscribed and sworn to before me this ... day of ... anno Domini 19 ...

... Prothonotary, Clerk.

By ... McGurk, Deputy Prothonotary, Clerk.

11—2527

[OVER.]

IN THE MATTER OF THE PETITION OF

Peter Sakieloski

TO BE ADMITTED A CITIZEN OF THE UNITED STATES OF AMERICA.

Filed September, 8, 1908.

OATH OF ALLEGIANCE

I hereby declare, on oath, that I absolutely and entirely renounce and abjure all allegiance and fidelity to any foreign prince, potentate, state, or sovereignty, and particularly to Francis Joseph *the* Emperor *of* Austria *of which I have heretofore been a* citizen/subject *(and ~~that I further renounce the title of~~ ~~, an order of nobility, which I have heretofore held~~); that I will support and defend the Constitution and laws of the United States of America against all enemies, foreign and domestic, and that I will bear true faith and allegiance to the same.*

Peter Sakieloski

[SEAL.] *Subscribed and sworn to before me, in open Court, this* [illegible] *day of* [illegible] *, A. D. 19*[illegible]

[illegible], *Clerk.*

ORDER OF COURT ADMITTING PETITIONER

Upon consideration of the petition of Peter Sakieloski *, and affidavits in support thereof, and further testimony taken in open Court, it is ordered that the said petitioner, who has taken the oath required by law, be, and hereby is, admitted to become a citizen of the United States of America, this* 15th *day of* January *, A. D. 19*09.

(~~It is further ordered, upon consideration of the petition of the said~~ ~~, that his name be, and hereby is, changed to~~ ~~, under authority of the provisions of section 6 of an act entitled "An Act to establish a Bureau of Immigration and Naturalization, and to provide for a uniform rule for the naturalization of aliens throughout the United States," approved June 29, 1906.~~)

By the Court:

Allison O. Smith, Judge

4.00 Paid

Certificate of Naturalization, No. [illegible] *, issued on the* [illegible] *day of* [illegible] *, A. D. 19*[illegible]

11—2527

No. 88

ORIGINAL

UNITED STATES OF AMERICA

Department of Commerce and Labor
BUREAU OF IMMIGRATION AND NATURALIZATION
DIVISION OF NATURALIZATION

Form 505

VERIFICATION OF LANDING

22079-S

Department of Commerce and Labor
IMMIGRATION SERVICE

Port of New York,

August 5, 1908.

Mr. J. G. Bogden,

Box 232,

Du Bois, Pa.

Sir:

In response to your request dated July 31, 1908 in regard to verifying the landing of the alien Anton Masionis you are informed that the records at this port disclose the following information, viz:

Name of alien, Mazanis, Anton

Arrived per S. S. "Graf Waldersee", Ham. Amer. Line, January 5, 1902, manifest group 28, No. 15. Age, 26

Sex, M; Married, Yes; Able to read and write, No;

Citizen of Russia; Race, Lithuanian; Occupation, Laborer

Destination, Du Bois, Pa.; To --

By whom passage paid, ; Money brought, $

Whether in U. S. before, No; Condition of health, ;

Height, ; Color of hair, ; Color of eyes, ; Place of birth, ;

Examined by Inspector ; Admitted*

Respectfully,

Joseph Murray
Assistant Commissioner.

AMM

*On primary inspection, called for by relative or admitted by board. J.B.

11—1117

Very truly yours,

Richd. K. Campbell
Commissioner of Naturalization.

...itizen of the United States of America.

[illegible] ss:

[illegible] Bogden, occupation Salesman, residing at [illegible]

and [illegible], occupation [illegible], residing at [illegible]

each being severally, duly, and respectively sworn, deposes and says that he is a citizen of the United States of America; that he has personally known [illegible] Masionis, the petitioner above mentioned, to be a resident of the United States for a period of at least five years continuously immediately preceding the date of filing his petition, and of the State in which the above-entitled application is made for a period of [illegible] years immediately preceding the date of filing his petition; and that he has personal knowledge that the said petitioner is a person of good moral character, attached to the principles of the Constitution of the United States, and that he is in every way qualified, in his opinion, to be admitted a citizen of the United States.

Joseph G. Bogden
Alex A. Kramovich

[SEAL.] Subscribed and sworn to before me this ... day of September, anno Domini 1908.

Roe B. Thompson, Prothonotary, Clerk.

By George K. McCall, Deputy Prothonotary, Clerk.

11—2527

[OVER.]

IN THE MATTER OF THE PETITION OF

Peter Sakieloski

TO BE ADMITTED A CITIZEN OF THE UNITED STATES OF AMERICA.

Filed September, 8, 1908.

OATH OF ALLEGIANCE

I hereby declare, on oath, that I absolutely and entirely renounce and abjure all allegiance and fidelity to any foreign prince, potentate, state, or sovereignty, and particularly to Emperor Joseph *the* Emperor *of* Austria *of which I have heretofore been a* citizen/subject *(and ~~that I further renounce the title of~~ ~~, an order of nobility, which I have heretofore held~~); that I will support and defend the Constitution and laws of the United States of America against all enemies, foreign and domestic, and that I will bear true faith and allegiance to the same.*

Peter Sakieloski

[SEAL.]

Subscribed and sworn to before me, in open Court, this [illegible] *day of* [illegible] *, A. D. 19*[illegible]

[illegible], *Clerk.*

ORDER OF COURT ADMITTING PETITIONER

Upon consideration of the petition of Peter Sakieloski *, and affidavits in support thereof, and further testimony taken in open Court, it is ordered that the said petitioner, who has taken the oath required by law, be, and hereby is, admitted to become a citizen of the United States of America, this* 15th *day of* January *, A. D. 1909.*

(~~It is further ordered, upon consideration of the petition of the said~~ ~~, that his name be, and hereby is, changed to~~ ~~, under authority of the provisions of section 6 of an act entitled "An Act to establish a Bureau of Immigration and Naturalization, and to provide for a uniform rule for the naturalization of aliens throughout the United States," approved June 29, 1906.~~)

By the Court:

Allison O. Smith, Judge

4.00 Paid

Certificate of Naturalization, No. 1[illegible] *, issued on the* [illegible] *day of* [illegible] *, A. D. 19*[illegible]

11—2527

No. 88

ORIGINAL

UNITED STATES OF AMERICA

Department of Commerce and Labor
BUREAU OF IMMIGRATION AND NATURALIZATION
DIVISION OF NATURALIZATION

In the matter ... America.
To the ...

411

Clerk, ...
Clearfie...

Dear Sir

1. Autho... naturaliz... person na...

2. This ... cate, on ... said cert... The stub ... certifica... new certi...

3. The n... by the ce...

Name ...
Age 34 ... complexio... visible d... Address w... Present a...

4. In ex... he was na...

5. THE A... APPEAR OV...

6. Both ... must be s...

7. ~~The a...~~ ~~call upon~~ ... signature ... delivered ... A NOTATIO... THE MARGI...

United States of America,
COMMONWEALTH OF PENNSYLVANIA,
Clearfield County, ss:

BE IT REMEMBERED, that on this 21 *day of* August *A. D. one thousand nine hundred and* Antanas Masionis *an alien, being duly sworn before the Prothonotary of the Court of Common Pleas, in and for the county aforesaid, according to law, declares and says:*

That he was born in Russia *on the* 14" *day of* May *A. D.* 1876, *whence he emigrated, and arrived at the port of* New York, *in the United States, on the* 13 *day of* Jany. *A. D.* 1901, *and that it is bona fide his intention to become* **A Citizen of the United States,** *and to renounce forever all allegiance and fidelity to any foreign Prince, Potentate, State or Sovereignty whatever, and particularly to the sovereign of whom he is now a subject.*

Antanas Masionis

CERTIFIED from the Records, this 21 *day of* Aug. *A. D. one thousand nine hundred and* five

Roll B. Thompson
Prothonotary.

Per _____

Commissioner of Naturalization.

...itizen of the United States of America.

... Joseph G. Bogden, occupation Salesman, residing at ... and ... occupation ..., residing at ... each being severally, duly, and respectively sworn, deposes and says that he is a citizen of the United States of America; that he has personally known ... Masionis, the petitioner above mentioned, to be a resident of the United States for a period of at least five years continuously immediately preceding the date of filing his petition, and of the State in which the above-entitled application is made for a period of ... years immediately preceding the date of filing his petition, and that he has personal knowledge that the said petitioner is a person of good moral character, attached to the principles of the Constitution of the United States, and that he is in every way qualified, in his opinion, to be admitted a citizen of the United States.

Joseph G. Bogden
Alex Chramovich

[SEAL.] Subscribed and sworn to before me this ... day of September, anno Domini 1903

Roll B. Thompson, Prothonotary, Clerk.
By George K. McCall, Deputy Prothonotary, Clerk.

11—2527 [OVER.]

IN THE MATTER OF THE PETITION OF

Peter Sakieloski

TO BE ADMITTED A CITIZEN OF THE UNITED STATES OF AMERICA.

Filed September, 8, 1908.

OATH OF ALLEGIANCE

I hereby declare, on oath, that I absolutely and entirely renounce and abjure all allegiance and fidelity to any foreign prince, potentate, state, or sovereignty, and particularly to Francis Joseph *the* Emperor *of* Austria *of which I have heretofore been a* citizen/subject *(and ~~that I further renounce the title of~~ ~~, an order of nobility, which I have heretofore held~~); that I will support and defend the Constitution and laws of the United States of America against all enemies, foreign and domestic, and that I will bear true faith and allegiance to the same.*

Peter Sakieloski

[SEAL.] *Subscribed and sworn to before me, in open Court, this* [illegible] *day of* [illegible] *, A. D. 19*[illegible]

[illegible], *Clerk.*

ORDER OF COURT ADMITTING PETITIONER

Upon consideration of the petition of Peter Sakieloski *, and affidavits in support thereof, and further testimony taken in open Court, it is ordered that the said petitioner, who has taken the oath required by law, be, and hereby is, admitted to become a citizen of the United States of America, this* 15th *day of* January *, A. D. 19*09.

(~~It is further ordered, upon consideration of the petition of the said~~ ~~, that his name be, and hereby is, changed to~~ ~~, under authority of the provisions of section 6 of an act entitled "An Act to establish a Bureau of Immigration and Naturalization, and to provide for a uniform rule for the naturalization of aliens throughout the United States," approved June 29, 1906.~~)

By the Court:

Allison O. Smith, Judge

4.00 Paid. [illegible]

Certificate of Naturalization, No. [illegible] *, issued on the* [illegible] *day of* [illegible] *, A. D. 19*[illegible]

11—25M

No. 88

ORIGINAL

In the matter ... America.

To the ...

411

Clerk, C...
Clearfie...

Dear Sir:

1. Author...
naturaliz...
person nam...

2. This n...
cate, on t...
said certi...
The stub o...
certificat...
new certif...

3. The na...
by the cer...

Name, ...
Age 34 y...
complexion...
visible dis...
Address whe...
Present add...

4. In exec...
he was natu...

5. THE ACT...
APPEAR OVER...

6. Both th...
must be sig...

7. ~~The applicant has been advised by the Chief Naturalization Examiner to call upon you for the purpose of signing the new certificate.~~ After signature has been obtained, the original of the new certificate may be delivered to the applicant and the duplicate forwarded to this Bureau. A NOTATION SHOWING THE NUMBER OF THE OLD CERTIFICATE SHOULD BE PLACED ON THE MARGIN OF THE DUPLICATE OF THE NEW CERTIFICATE.

Very truly yours,

Rich. K. Campbell

Commissioner of Naturalization.

...organized ...ntention to ...cularly to ...n to reside ...wit, since ...least next ...Chart of ...

...Rothonotary, Clerk.
...Rothonotary, Clerk.

September 19...
...Rothonotary, Clerk.
...Rothonotary, Clerk.

...itizen of the United States of America.

...
...occupation Salesman, residing at ...
and ...occupation ..., residing at ...

each being severally, duly, and respectively sworn, deposes and says that he is a citizen of the United States of America; that he has personally known ... the petitioner above mentioned, to be a resident of the United States for a period of at least five years continuously immediately preceding the date of filing his petition, and of the State in which the above-entitled application is made for a period of ... years immediately preceding the date of filing his petition; and that he has personal knowledge that the said petitioner is a person of good moral character, attached to the principles of the Constitution of the United States, and that he is in every way qualified, in his opinion, to be admitted a citizen of the United States.

Joseph G. Bogden
Alex Shiramovich

[SEAL.] Subscribed and sworn to before me this ... day of September, anno Domini 19 05

Rob B. Thompson, Rothonotary, Clerk.
By George K. McCall, Deputy Rothonotary, Clerk.

11—2527

[OVER.]

IN THE MATTER OF THE PETITION OF

Antonas Masionis

TO BE ADMITTED A CITIZEN OF THE UNITED STATES OF AMERICA.

Filed Sept. 8, 1908.

OATH OF ALLEGIANCE

I hereby declare, on oath, that I absolutely and entirely renounce and abjure all allegiance and fidelity to any foreign prince, potentate, state, or sovereignty, and particularly to Nicholas II *the* Emperor *of* all the Russias *of which I have heretofore been a* ~~citizen~~ subject *(and ~~that I further renounce the title of~~ ~~, an order of nobility, which I have heretofore held~~); that I will support and defend the Constitution and laws of the United States of America against all enemies, foreign and domestic, and that I will bear true faith and allegiance to the same.*

Antonas Masionis

[SEAL.] *Subscribed and sworn to before me, in open Court, this* 17 *day of* June, *A. D. 19*10.

Rob B. Thompson, *Clerk.*

ORDER OF COURT ADMITTING PETITIONER

Upon consideration of the petition of Antonas Masionis *, and affidavits in support thereof, and further testimony taken in open Court, it is ordered that the said petitioner, who has taken the oath required by law, be, and hereby is, admitted to become a citizen of the United States of America, this* 17 *day of* June, *A. D. 19*10.

(~~It is further ordered, upon consideration of the petition of the said~~ ~~, that his name be, and hereby is, changed to~~ ~~, under authority of the provisions of section 6 of an act entitled "An Act to establish a Bureau of Immigration and Naturalization, and to provide for a uniform rule for the naturalization of aliens throughout the United States," approved June 29, 1906.~~)

By the Court:

[illegible]

[illegible]

4.00 Paid

NB

Jany 15. 1909 this case continued until June 18th Naturalization Court for applicant to inform himself on the Constitution & laws of the County.

By the Court

Certificate of Naturalization, No. 125 505, *issued on the* 17 *day of* June, *A. D. 19*10

11—2517

No. 89

ORIGINAL

UNITED STATES OF AMERICA

Department of Commerce and Labor
BUREAU OF IMMIGRATION AND NATURALIZATION
DIVISION OF NATURALIZATION

PETITION FOR NATURALIZATION

Common Pleas Court of Clearfield County, Pa.

In the matter of the petition of Gaetano Ureni *to be admitted a citizen of the United States of America.*

To the Common Pleas *Court of* Clearfield County, Pa.

The petition of Gaetano Ureni *respectfully shows:*

First. My full name is Gaetano Ureni

Second. My place of residence is number 1308 Duisy St. *street, town of* Clearfield

State of Pennsylvania

Third. My occupation is Miner

Fourth. I was born on the 6" *day of* June *, anno Domini 1862, at* Tripi, Italy

Fifth. I emigrated to the United States from Messina *, on or about the* 8" *day of* November *anno Domini 1902, and arrived at the port of* New York *, in the United States, on the vessel** Sardinia

Sixth. I declared my intention to become a citizen of the United States on the 13 *day of* March *, anno Domini 1906 at* Clearfield, Pa. *, in the* Common Pleas *Court of* Clearfield County, Pa.

Seventh. I am not *married.* ~~My wife's name is~~ ~~She was born in~~ ~~, and now resides at~~ ~~Whose children and the name, date and place of birth, and place of residence of each of said children is as follows:~~

Eighth. I am not a disbeliever in or opposed to organized government or a member of or affiliated with any organization or body of persons teaching disbelief in organized government. I am not a polygamist nor a believer in the practice of polygamy. I am attached to the principles of the Constitution of the United States, and it is my intention to become a citizen of the United States and to renounce absolutely and forever all allegiance and fidelity to any foreign prince, potentate, state, or sovereignty, and particularly to Victor Emmanuel III Kingy Italy *of which at this time I am a* ~~citizen~~ *subject, and it is my intention to reside permanently in the United States.*

Ninth. I am able to speak the English language.

Tenth. I have resided continuously in the United States of America for a term of five years at least immediately preceding the date of this petition, to wit, since the 8" *day of* December *, anno Domini 1902, and in the* State ~~Territory~~ ~~District~~ *of* Pennsylvania *for one year at least next preceding the date of this petition, to wit, since the* 10" *day of* Dec *, anno Domini 1902*

Eleventh. ~~I have not heretofore made petition for citizenship to any court.~~ *I made petition for citizenship to the* Common Pleas *Court of* Cambria County at Ebensburg Pa. *about* ~~on the~~ 8 *day of* ~~July~~ August *, anno Domini 1908, and the said petition was denied by the said Court for the following reasons and causes, to wit,* insufficient witnesses *, and the cause of such denial has since been cured or removed.*

Attached hereto and made a part of this petition ~~are~~ *my declaration of intention to become a citizen of the United States* ~~and the certificate from the Department of Commerce and Labor~~ *required by law. Wherefore your petitioner prays that he may be admitted a citizen of the United States of America.*

Dated September *, 19*

[signature] *Signature of petitioner*

State of Pennsylvania
County of Clearfield } ss:

Gaetano Ureni *, being duly sworn, deposes and says that he is the petitioner in the above-entitled proceeding; that he has read the foregoing petition and knows the contents thereof; that the same is true of his own knowledge, except as to matters therein stated to be alleged upon information and belief, and that as to those matters he believes it to be true.*

Subscribed and sworn to before me this 8 *day of* September *, anno Domini 19*

[SEAL.]

Roll B Thompson, Prothonotary, ~~Clerk~~

By George K McGill, Deputy Prothonotary ~~Clerk~~

* If the alien arrived otherwise than by vessel, the character of conveyance or name of transportation company should be given.

Declaration of Intention ~~and Certificate of Intention from Department of Commerce and Labor~~ *filed this* 8 *day of* September *, 19*

Roll B Thompson, Prothonotary, ~~Clerk~~

By George K McGill, Deputy Prothonotary ~~Clerk~~

AFFIDAVIT OF WITNESSES

Common Pleas *Court of* Clearfield C

In the matter of the petition of Gaetano *to be admitted a citizen of the United States of America.*

State of Pennsylvania
County of Clearfield } ss:

C. [illegible] *, occupation* Insurance Agent *, residing at* Clearfield, Pa.

and Philip Marino *, occupation* Merchant *, residing at* Clearfield, Pa.

each being severally, duly, and respectively sworn, deposes and says that he is a citizen of the United States of America; that he has personally known Gaetano Ureni *, the petitioner above mentioned, to be a resident of the United States for a period of at least five years continuously immediately preceding the date of filing his petition, and of the* State ~~Territory~~ ~~District~~ *in which the above-entitled application is made for a period of* [illegible] *years immediately preceding the date of filing his petition; and that he has personal knowledge that the said petitioner is a person of good moral character, attached to the principles of the Constitution of the United States, and that he is in every way qualified, in his opinion, to be admitted a citizen of the United States.*

C. [illegible]
Philip Marino

[SEAL.] *Subscribed and sworn to before me this* 8" *day of* September *, anno Domini 19*

Roll B Thompson, Prothonotary, ~~Clerk~~

By George K McGill, Deputy Prothonotary, ~~Clerk~~

11—2527

[OVER.]

IN THE MATTER OF THE PETITION OF

.....

TO BE ADMITTED A CITIZEN OF THE UNITED STATES OF AMERICA.

Filed ....., 19.....

No. 9

OATH OF ALLEGIANCE

I hereby declare, on oath, that I absolutely and entirely renounce and abjure all allegiance and fidelity to any foreign prince, potentate, state, or sovereignty, and particularly to ..... *the* ..... *of* ..... *of which I have heretofore been a* citizen/subject *(and that I further renounce the title of* ....., *an order of nobility, which I have heretofore held); that I will support and defend the Constitution and laws of the United States of America against all enemies, fore and domestic, and that I will bear true faith and allegiance to the same.*

.....

[SEAL.] *Subscribed and sworn to before me, in open Court, this* ..... *day of* ....., *A. D. 19*.....

....., *Cl*

ORDER OF COURT ADMITTING PETITIONER

Upon consideration of the petition of ....., *and affidavits in support thereof, further testimony taken in open Court, it is ordered that the said petitioner, who has taken the oath required by law, be, and hereby is, admi to become a citizen of the United States of America, this* ..... *day of* ....., *A. D. 19*.....

(It is further ordered, upon consideration of the petition of the said ....., *that his name be, hereby is, changed to* ....., *under authority of the provisions of section 6 of an act entitled "An A establish a Bureau of Immigration and Naturalization, and to provide for a uniform rule for the naturalization of aliens throughout United States," approved June 29, 1906.)*

By the Court:

..... *J*

4.00 Paid / RB

Nov. 13th 1911. The above petitioner Gaetano Avene gives his Declaration or first paper this date, on account of his moving away from [illegible]

Dist. Roll B Thom [illegible]

[SEAL.]

Declarati

In the matte

and

each being sever

date of filing hi

the date of filing

United States, a

[SEAL.]

Certificate of Naturalization, No. ....., *issued on the* ..... *day of* ....., *A. D. 19*.....

11—2527

No. 90

90

GINAL

United States
COMMONWEALTH OF P
Clearfield Co

No. of certificate 101565 5
Name Jean Largentier
Age 45 years
Declaration of intention issued by clerk of
court of
Common Pleas Clearfield Co
vol. , page , on the
13 day of Aug, A.D. 1906
Paper filed on the 14 day of Sep

of

erica.

he

w,

n

e

is born
ildren,

anized
tion to
arly to
reside

22

, since
st next

nd

court of
and then

noted,
ommerce

son
ary.

is read
ef, and

[SEAL.] Robt B Thompson, Prothonotary, ~~Clerk~~
By George K McGill, Deputy Prothonotary ~~Clerk~~

* If the alien arrived otherwise than by vessel, the character of conveyance or name of transportation company should be given.

Declaration of Intention ~~and Certificate of Landing, Department of Commerce~~ and Labor filed this 14 day of September, 1905
Robt B Thompson, Prothonotary, ~~Clerk~~
By George K McGill, Deputy Prothonotary ~~Clerk~~

AFFIDAVIT OF WITNESSES

Common Pleas Court of Clearfield County, Pa.

In the matter of the petition of Jean Largentier to be admitted a citizen of the United States of America.

State of Pennsylvania
County of Clearfield } ss:

[illegible], occupation Hibernet, residing at [illegible], Pa.
and [illegible], occupation Attorney at Law, residing at Montgomery, Pa.
each being severally, duly, and respectively sworn, deposes and says that he is a citizen of the United States of America; that he has personally known [illegible] Largentier, the petitioner above mentioned, to be a resident of the United States for a period of at least five years continuously immediately preceding the date of filing his petition, and of the ~~Territory~~ State ~~District~~ in which the above-entitled application is made for a period of five years immediately preceding the date of filing his petition; and that he has personal knowledge that the said petitioner is a person of good moral character, attached to the principles of the Constitution of the United States, and that he is in every way qualified, in his opinion, to be admitted a citizen of the United States.

Frank Cove
[illegible]

[SEAL.] Subscribed and sworn to before me this 14 day of September, anno Domini 1905
Robt B Thompson, Prothonotary, ~~Clerk~~
By George K McGill, Deputy Prothonotary, ~~Clerk~~

11—2527 [OVER.]

IN THE MATTER OF THE PETITION OF

TO BE ADMITTED A CITIZEN OF THE UNITED STATES OF AMERICA.

Filed ....., 19.....

OATH OF ALLEGIANCE

I hereby declare, on oath, that I absolutely and entirely renounce and abjure all allegiance and fidelity to any foreign prince, potentate, state, or sovereignty, and particularly to ..... the ..... of ..... of which I have heretofore been a citizen (and that I further renounce the title of ....., an order of nobility, which

89

Form 2319
Department of Commerce and Labor
NATURALIZATION SERVICE

ORDER OF COURT DENYING PETITION.

Upon consideration of the petition of Gaetano Aveni *and the motion of* W J Shockey representing Western Dist of Pa *United States Attorney for the ..... District of ..... in open Court this* 14 *day of* Jan *19*10*, it appearing that* applicant did not appear to prosecute petition 3 successive Courts after application made.

THE SAID PETITION IS HEREBY ~~DENIED~~ dismissed

Allison O. Smith, *Judge.*

MEMORANDUM OF CONTINUANCES.

REASONS FOR CONTINUANCE.

Continued from ....., 19.....

to ....., 19.....

Continued from ....., 19

to ....., 19.....

7—561

Nov. 13th 1911, The above petitioner Gaetano Aveni gives his Declaration as first paper this date, on account of his moving away from [illegible]

Rob B Thom [illegible]

Certificate of Naturalization, No. ....., issued on the ..... day of ....., A. D. 19.....

11—2527

No. 90

90

GINAL

1908 17 1891

1908 2 1886

1908 11 1897

BUREAU OF IMMIGRATION AND NATURALIZATION
DIVISION OF NATURALIZATION

PETITION FOR NATURALIZATION

Common Pleas Court of Clearfield County, Pa

In the matter of the petition of Jean Largenton *to be admitted a citizen of the United States of America.*

To the Common Pleas *Court of* Clearfield County, Pa

The petition of Jean Largenton *respectfully shows:*

First. My full name is Jean Largenton

Second. My place of residence is ~~*number*~~ ~~*street*~~, ~~*city*~~ *town of* [illegible]

State ~~*Territory*~~ ~~*District*~~ *of* Pennsylvania

Third. My occupation is None

Fourth. I was born on the 11 *day of* September, *anno Domini* 1864, *at* Lagon, France

Fifth. I emigrated to the United States from France, *on or about the* 25th *day of* [illegible] *anno Domini* 1902, *and arrived at the port of* New York, *in the United States, on the vessel** La Lorraine

Sixth. I declared my intention to become a citizen of the United States on the 13 *day of* August, *anno Domini* 1[illegible] *at* Clearfield, Pa, *in the* Common Pleas *Court of* Clearfield County, Pa.

Seventh. I am [illegible] *married. My wife's name is* [illegible] *She was born in* [illegible], *and now resides at* [illegible], Pa. *I have* three *children, and the name, date and place of birth, and place of residence of each of said children is as follows:*

Jean [illegible] [illegible] [illegible], Pa.
[illegible] Aug 5, 1911 [illegible], Pa
Horte [illegible] 13, 1911 [illegible], Pa
(Hortense)

Eighth. I am not a disbeliever in or opposed to organized government or a member of or affiliated with any organization or body of persons teaching disbelief in organized government. I am not a polygamist nor a believer in the practice of polygamy. I am attached to the principles of the Constitution of the United States, and it is my intention to become a citizen of the United States and to renounce absolutely and forever all allegiance and fidelity to any foreign prince, potentate, state, or sovereignty, and particularly to the Republic of France *of which at this time I am a* ~~*subject*~~ *citizen, and it is my intention to reside permanently in the United States.*

Ninth. I am able to speak the English language.

Tenth. I have resided continuously in the United States of America for a term of five years at least immediately preceding the date of this petition, to wit, since the 1 *day of* [illegible], *anno Domini* 1[illegible], *and in the* ~~*Territory*~~ ~~*District*~~ *State of* [illegible] *for one year at least next preceding the date of this petition, to wit, since the* 1 *day of* [illegible], *anno Domini* 1903

Eleventh. I have not heretofore made petition for citizenship to any court. ~~*I made petition for citizenship to the*~~ ~~*Court of*~~ ~~*said petition was denied by the said Court for the following reasons and causes to wit*~~ ~~*on the*~~ ~~*day of*~~ ~~*, anno Domini 1*~~ ~~*and the*~~

Attached hereto and made a part of this petition ~~*are*~~ *is my declaration of intention to become a citizen of the United States* ~~*and the certificate from the Department of Commerce and Labor*~~ *required by law. Wherefore your petitioner prays that he may be admitted a citizen of the United States of America.*

Dated Sept 1[illegible], 1905

Jean Largenton
(Signature of petitioner)

State of Pennsylvania
County of Clearfield } ss.

Jean Largenton, *being duly sworn, deposes and says that he is the petitioner in the above-entitled proceeding; that he has read the foregoing petition and knows the contents thereof; that the same is true of his own knowledge, except as to matters therein stated to be alleged upon information and belief, and that as to those matters he believes it to be true.*

Subscribed and sworn to before me this 14th *day of* September, *anno Domini* 1905

[SEAL.]

Robb Thompson, Prothonotary, ~~Clerk~~
By George K McGill, Deputy Prothonotary ~~Clerk~~

* If the alien arrived otherwise than by vessel, the character of conveyance or name of transportation company should be given.

Declaration of Intention ~~*and Certificate of Intention from Department of Commerce*~~ *and Labor filed this* 14th *day of* September, 1905

Robb Thompson, Prothonotary, ~~Clerk~~
By George K McGill, Deputy Prothonotary ~~Clerk~~

AFFIDAVIT OF WITNESSES

Common Pleas Court of Clearfield County, Pa.

In the matter of the petition of Jean Largenton *to be admitted a citizen of the United States of America.*

State of Pennsylvania
County of Clearfield } ss.

[illegible], *occupation* [illegible], *residing at* [illegible], Pa.
and [illegible], *occupation* Attorney at Law, *residing at* Houtzdale, Pa.
each being severally, duly, and respectively sworn, deposes and says that he is a citizen of the United States of America; that he has personally known [illegible], *the petitioner above mentioned, to be a resident of the United States for a period of at least five years continuously immediately preceding the date of filing his petition, and of the* ~~*Territory*~~ ~~*District*~~ *State in which the above-entitled application is made for a period of* five *years immediately preceding the date of filing his petition; and that he has personal knowledge that the said petitioner is a person of good moral character, attached to the principles of the Constitution of the United States, and that he is in every way qualified, in his opinion, to be admitted a citizen of the United States.*

Frank [illegible]
[illegible]

[SEAL.] *Subscribed and sworn to before me this* 14 *day of* September, *anno Domini* 1905

Robb Thompson, Prothonotary, ~~Clerk~~
By George K McGill, Deputy Prothonotary, ~~Clerk~~

11—2527

[OVER.]

IN THE MATTER OF THE PETITION OF

Filed ....., 19.....

TO BE ADMITTED A CITIZEN OF THE UNITED STATES OF AMERICA.

OATH OF ALLEGIANCE

I hereby declare, on oath, that I absolutely and entirely renounce and abjure all allegiance and fidelity to any foreign prince, potentate, state, or sovereignty, and particularly to ..... the ..... of ..... of which I have heretofore been a citizen (and that I further renounce the title of ....., an order of nobility, which

89

Form 2319
Department of Commerce and Labor
NATURALIZATION SERVICE

ORDER OF COURT DENYING PETITION.

Upon consideration of the petition of Gaetano Aveni *and the motion of* W J Shockey representing Western Dist of Pa *United States Attorney for the ..... District of ..... in open Court this* 14 *day of* Jan *, 19*10*, it appearing that* applicant did not appear to prosecute petition 3 successive Courts after application made.

THE SAID PETITION IS HEREBY ~~DENIED~~ dismissed

Allison O. Smith, *Judge.*

MEMORANDUM OF CONTINUANCES.

REASONS FOR CONTINUANCE.

Continued from ....., 19.....

to ....., 19.....

Continued from ....., 19.....

to ....., 19.....

7—564

4 Oa

Nov. 13th 1911. The above petitioner Gaetano Aveni gives his Declaration of first paper this date, on account of his moving away from this [illegible]

Rob C B Thom[illegible]

Certificate of Naturalization, No. ....., issued on the ..... day of ....., A. D. 19.....

11—2527

No. 90

90

GINAL

No. of certificate 101565 5

Name Jean Largenton

Age 45 years

Declaration of intention issued by clerk of court of Common Pleas Clearfield Co vol. ___ page ___ on the 13 day of Aug. A.D. 1906

Petition filed on the 14 day of Sep A.D. 1907 vol. 1 page 90

Name, age and place of residence of wife: Mary 41 yrs Guiter Pa

Names, ages and places of residence of minor children Jean 23 yrs Guiter Mary and 18 yrs Guiter Stevenson 12 yrs Guiter

Date of order: Jan 14 1910

Vol. 1 page 90

Jean Largenton
(Signature of holder)

United States
COMMONWEALTH OF
Clearfield Co

BE IT REMEMBERE

August
John Larg

Prothonotary of the Court of

declares and says:

That he was born in

the

emigrated, and arrived at the

the 7"

bona fide his intention to becom

allegiance and fidelity to any

particularly to the sovereign of

... one thousand nine hundred and six

Roll B. Thompson
Prothonotary.

Per

In the matter of t

To the ... Common

The petition of

First. My full

Second. My pla

State ~~Territory~~ of ~~District~~

Third. My occu

Fourth. I was

Fifth. I emigra

anno Domini 1903

Sixth. I declare

at ...

Seventh. I am

in

and the name, date a

Eighth. I am n

government. I am not

become a citizen of th

the Re

permanently in the

Ninth. I am ab

Tenth. I have

the 1 day of

preceding the date of

Eleventh. I ha

~~said petition was denie~~

Attached hereto

~~and Labor~~ required by

Dated

State of

Cou

the foregoing petition

that as to those matter

Subscribed and sworn to before me this 14 day of September, anno Domini 1906

Roll B. Thompson, Prothonotary, ~~Clerk~~

By George K. McGill, Deputy Prothonotary ~~Clerk~~

[SEAL.]

* If the above arrived otherwise than by vessel, the character of conveyance or name of transportation company should be given.

Declaration of Intention ~~and Certificate of Landing from Department of Commerce~~ and Labor filed this 14 day of September, 1905

Roll B. Thompson, Prothonotary, ~~Clerk~~

By George K. McGill, Deputy Prothonotary ~~Clerk~~

AFFIDAVIT OF WITNESSES

Common Pleas Court of Clearfield County, Pa.

In the matter of the petition of Jean Largenton to be admitted a citizen of the United States of America.

State of Pennsylvania
County of Clearfield

[illegible] occupation [illegible] residing at [illegible]

and [illegible] occupation Attorney at Law residing at Houtzdale, Pa.

each being severally, duly, and respectively sworn, deposes and says that he is a citizen of the United States of America; that he has personally known [illegible] the petitioner above mentioned, to be a resident of the United States for a period of at least five years continuously immediately preceding the date of filing his petition, and of the State ~~Territory~~ ~~District~~ in which the above-entitled application is made for a period of five years immediately preceding the date of filing his petition; and that he has personal knowledge that the said petitioner is a person of good moral character, attached to the principles of the Constitution of the United States, and that he is in every way qualified, in his opinion, to be admitted a citizen of the United States.

Frank [illegible]
[illegible]

[SEAL.] Subscribed and sworn to before me this 14 day of September, anno Domini 1906

Roll B. Thompson, Prothonotary, ~~Clerk~~

By George K. McGill, Deputy Prothonotary, ~~Clerk~~

11—2527

[OVER.]

IN THE MATTER OF THE PETITION OF

TO BE ADMITTED A CITIZEN OF THE UNITED STATES OF AMERICA.

Filed ....., 19.....

OATH OF ALLEGIANCE

I hereby declare, on oath, that I absolutely and entirely renounce and abjure all allegiance and fidelity to any foreign prince, potentate, state, or sovereignty, and particularly to ..... the ..... of ..... of which I have heretofore been a citizen (and that I further renounce the title of ....., an order of nobility, which

89

Form 2319
Department of Commerce and Labor
NATURALIZATION SERVICE

ORDER OF COURT DENYING PETITION.

Upon consideration of the petition of Gaetano Aveni *and the motion of* W J Shockey representing Western Dist of Pa *United States Attorney for the ..... District of ..... in open Court this* 14 *day of* Jan *, 19*10*, it appearing that* applicant did not appear to prosecute petition 3 successive Courts after application made.

THE SAID PETITION IS HEREBY ~~DENIED~~ dismissed

Allison O. Smith, *Judge.*

MEMORANDUM OF CONTINUANCES.

REASONS FOR CONTINUANCE.

Continued from ....., 19.....

to ....., 19.....

Continued from ....., 19

to ....., 19.....

7—564

4 Oa

Nov. 13 "1911, The above petitioner Gaetano Aveni gives his Declaration as first paper this date, on account of his moving away from this dist.

Robt B Thompson

Certificate of Naturalization, No. ....., *issued on the* ..... *day of* ....., *A. D. 19*.....

11—2527

No. 90

90

GINAL

United States of America,

COMMONWEALTH OF PENNSYLVANIA,

Clearfield County, ss:

In the matter of t

To the . Com ma

The petition of .

First. My full

Second. My pla

State
~~Territory~~ of
~~District~~

Third. My occu

Fourth. I was

Fifth. I emigra

anno Domini 19 2

Sixth. I declare

at .....

Seventh. I am

in

and the name, date a

Eighth. I am n

government. I am not

become a citizen of the

the

permanently in the

Ninth. I am

Tenth. I have

the day o

preceding the date of t

Eleventh. I hav

~~said petitioner and~~

Attached hereto

~~and Labor~~ required by

Dated .

State of

Coun

the foregoing petition

that as to those matte

BE IT REMEMBERED, that on this 13" day of August A. D. one thousand nine hundred and six John Largenton an alien, being duly sworn before the Prothonotary of the Court of Common Pleas, in and for the county aforesaid, according to law, declares and says:

That he was born in France on the day of A. D. 1865, whence he emigrated, and arrived at the port of New York, in the United States, on the 7" day of May A. D. 1903, and that it is bona fide his intention to become **A Citizen of the United States,** and to renounce forever all allegiance and fidelity to any foreign Prince, Potentate, State or Sovereignty whatever, and particularly to the sovereign of whom he is now a subject.

X/Jan Largenton

CERTIFIED from the Records, this 13 day of August A. D. one thousand nine hundred and six

Robt D. Thompson
Prothonotary.

Per

anized
tion to
arly to
reside

since
st next

ourt of
ates

ment,
ntance

is read
of, and

[SEAL.]

Subscribed and sworn to before me this 14 day of September, anno Domini 19

Robert Thompson, Prothonotary, Clerk.

By George M. Gill, Deputy Prothonotary, Clerk.

* If the above petitioner is a woman or a minor, the character of relationship or name of incorporated company should be given.

Declaration of Intention ~~and Certificate of Arrival from Department of Commerce~~ and Labor filed this 14 day of September, 1903

Robert Thompson, Prothonotary, Clerk.

By George M. Gill, Deputy Prothonotary, Clerk.

AFFIDAVIT OF WITNESSES

Court of Common Pleas of Clearfield County, ss.

In the matter of the petition of Jan Largenton to be admitted a citizen of the United States of America.

State of Pennsylvania,
County of Clearfield. } ss.

J. A. Stewart, occupation Farmer, residing at Grampian, Pa.

and J. L. Shaffer, occupation Attorney at Law, residing at Clearfield, Pa.

each being severally, duly, and respectively sworn, deposes and says that he is a citizen of the United States of America; that he has personally known Largenton, the petitioner above mentioned, to be a resident of the United States for a period of at least five years continuously immediately preceding the date of filing his petition, and of the ~~Territory~~ State ~~District~~ Federal in which the above entitled application is made for a period of five years immediately preceding the date of filing his petition; and that he has personal knowledge that the said petitioner is a person of good moral character, attached to the principles of the Constitution of the United States, and that he is in every way qualified, in his opinion, to be admitted a citizen of the United States.

J. A. Stewart
J. L. Shaffer

[SEAL.] Subscribed and sworn to before me this 14 day of September, anno Domini 19 03

Robert Thompson, Prothonotary, Clerk.

By George M. Gill, Deputy Prothonotary, Clerk.

11—2927

[OVER.]

IN THE MATTER OF THE PETITION OF

TO BE ADMITTED A CITIZEN OF THE UNITED STATES OF AMERICA.

Filed ....., 19....

OATH OF ALLEGIANCE

I hereby declare, on oath, that I absolutely and entirely renounce and abjure all allegiance and fidelity to any foreign prince, potentate, state, or sovereignty, and particularly to ..... the ..... of ..... of which I have heretofore been a citizen (and that I further renounce the title of ....., an order of nobility, which

89

Form 2319
Department of Commerce and Labor
NATURALIZATION SERVICE

ORDER OF COURT DENYING PETITION.

Upon consideration of the petition of Gaetano Aveni *and the motion of* W J Shockey representing Western Dist of Pa *United States Attorney for the ..... District of ..... in open Court this* 14 *day of* Jan *, 19*10*, it appearing that* applicant did not appear to prosecute petition 3 successive Courts after application made.

THE SAID PETITION IS HEREBY ~~DENIED~~ dismissed

Allison O. Smith, *Judge.*

MEMORANDUM OF CONTINUANCES.

REASONS FOR CONTINUANCE.

Continued from ....., 19....

to ....., 19....

Continued from ....., 19

to ....., 19....

7—561

Nov 13 "1911, The above petitioner Gaetano Aveni gives his Declaration as first paper this date, on account of his moving away from this [illegible]

Robt B Thompson

Certificate of Naturalization, No. ....., *issued on the* ..... *day of* ....., *A. D. 19*....

11—2527

No. 90

90

FINAL

No. 90

In the matter of [illegible] *erica.*

To the Courts

The petition of Jean Largeteau *respectfully shows:*

First. My full name is Jean Largeteau

Second. My place of residence is ~~number~~ ~~street~~, ~~city~~ *town of* [illegible]

~~State~~ ~~Territory~~ ~~District~~ *of* Pennsylvania

Third. My occupation is Miner

Fourth. I was born on the 11 *day of* September, *anno Domini* 1874, *at* Largeau, France

Fifth. I emigrated to the United States from [illegible], *on or about the* 25th *day of* May *anno Domini* 1902, *and arrived at the port of* New York, *in the United States, on the vessel* the* [illegible]

Sixth. I declared my intention to become a citizen of the United States on the 13th *day of* August, *anno Domini* 1903, *at* Uniontown, Pa., *in the* Common Pleas *Court of* Fayette County, Pa.

Seventh. I am married. *My wife's name is* Mary [illegible]. *She was born in* [illegible], *and now resides at* [illegible], Pa. *I have* [illegible] *children, and the name, date and place of birth, and place of residence of each of said children is as follows:*

Mary [illegible], born [illegible], [illegible], Pa.

Joseph [illegible], born [illegible], [illegible], Pa.

Annie [illegible], born [illegible], [illegible], Pa.

(Twins)

Eighth. I am not a disbeliever in or opposed to organized government or a member of or affiliated with any organization or body of persons teaching disbelief in organized government. I am not a polygamist nor a believer in the practice of polygamy. I am attached to the principles of the Constitution of the United States, and it is my intention to become a citizen of the United States and to renounce absolutely and forever all allegiance and fidelity to any foreign prince, potentate, state, or sovereignty, and particularly to the Republic of France *of which at this time I am a* ~~citizen~~ ~~subject~~; *and it is my intention to reside permanently in the United States.*

Ninth. I am able to speak the English language.

Tenth. I have resided continuously in the United States of America for a term of five years at least immediately preceding the date of this petition, to wit, since the 1 *day of* [illegible], *anno Domini* 1[illegible], *and in the* ~~State~~ ~~Territory~~ ~~District~~ *of* [illegible] *for one year at least next preceding the date of this petition, to wit, since the* 1 *day of* [illegible], *anno Domini* 1903

Eleventh. I have not heretofore made petition for citizenship to any court. I make application for citizenship to the ~~Circuit~~ Court of ~~the United States~~ for the District of ~~Pennsylvania~~, *anno Domini* [illegible] and ~~the~~ ~~said petition was denied by the said Court for the following reasons, to wit:~~

Attached hereto and made a part of this petition is ~~are~~ *my declaration of intention to become a citizen of the United States* ~~and the certificate from the Department of Commerce and Labor~~ *required by law. Wherefore your petitioner prays that he may be admitted a citizen of the United States of America.*

Dated September 11, 1905

Jean Largeteau
Signature of petitioner

State of Pennsylvania }
County of Fayette } ss:

Jean Largeteau, *being duly sworn, deposes and says that he is the petitioner in the above-entitled proceeding; that he has read the foregoing petition and knows the contents thereof; that the same is true of his own knowledge, except as to matters therein stated to be alleged upon information and belief, and that as to those matters he believes it to be true.*

Subscribed and sworn to before me this 14th *day of* September, *anno Domini* 1905

[SEAL.]

Wm. B. Thompson, Prothonotary, ~~Clerk~~

By George M. Gill, Deputy Prothonotary ~~Clerk~~

*If the declarant arrived in a vessel, the character of conveyance, name of transportation company should be given.

Declaration of Intention ~~and Certificate from Department of Commerce and Labor~~ *filed this* 14th *day of* September, 1905

Wm. B. Thompson, Prothonotary, ~~Clerk~~

By George M. Gill, Deputy Prothonotary ~~Clerk~~

AFFIDAVIT OF WITNESSES

Court of Common Pleas Court of Fayette County, Pa.

In the matter of the petition of Jean Largeteau *to be admitted a citizen of the United States of America.*

State of Pennsylvania }
County of Fayette } ss:

[illegible], *occupation* Miner, *residing at* [illegible], Pa.

and [illegible], *occupation* Attorney at Law, *residing at* Uniontown, Pa.

each being severally, duly, and respectively sworn, deposes and says that he is a citizen of the United States of America; that he has personally known Jean Largeteau, *the petitioner above mentioned, to be a resident of the United States for a period of at least five years continuously immediately preceding the date of filing his petition, and of the* ~~State~~ ~~Territory~~ ~~District~~ *in which the above-entitled application is made for a period of* [illegible] *years immediately preceding the date of filing his petition; and that he has personal knowledge that the said petitioner is a person of good moral character, attached to the principles of the Constitution of the United States, and that he is in every way qualified, in his opinion, to be admitted a citizen of the United States.*

[illegible]

[illegible]

[SEAL.] *Subscribed and sworn to before me this* 14 *day of* September, *anno Domini* 1905

Wm. B. Thompson, Prothonotary, ~~Clerk~~

By George M. Gill, Deputy Prothonotary, ~~Clerk~~

11—2527

[OVER.]

IN THE MATTER OF THE PETITION OF

Jean Largenton

TO BE ADMITTED A CITIZEN OF THE UNITED STATES OF AMERICA.

Filed Sept. 14", 1908.

OATH OF ALLEGIANCE

I hereby declare, on oath, that I absolutely and entirely renounce and abjure all allegiance and fidelity to any foreign prince, potentate, state, or sovereignty, and particularly to The Republic ~~the~~ *of* France, *of which I have heretofore been a* citizen ~~subject~~ *(~~and that I further renounce the title of~~ ..., ~~an order of nobility, which I have heretofore held~~); that I will support and defend the Constitution and laws of the United States of America against all enemies, foreign and domestic, and that I will bear true faith and allegiance to the same*

Jean Largenton

[SEAL.]

Subscribed and sworn to before me, in open Court, this 14" *day of* Jany, *A. D. 19*10,

Roll B. Thompson, Clerk.

ORDER OF COURT ADMITTING PETITIONER

Upon consideration of the petition of Jean Largenton *, and affidavits in support thereof, and further testimony taken in open Court, it is ordered that the said petitioner, who has taken the oath required by law, be, and hereby is, admitted to become a citizen of the United States of America, this* 14th *day of* January *, A. D. 19*10.

(~~It is further ordered, upon consideration of the petition of the said ..., that his name be, and hereby is, changed to ..., under authority of the provisions of section 6 of an act entitled "An Act to establish a Bureau of Immigration and Naturalization, and to provide for a uniform rule for the naturalization of aliens throughout the United States," approved June 29, 1906.~~)

By the Court:

Allison O. Smith, Judge

4.00 Paid

Certificate of Naturalization, No. 101565, *issued on the* 14 *day of* June, *A. D. 19*..

11—2527

No. 91

91

ORIGINAL

BUREAU OF IMMIGRATION AND NATURALIZATION
DIVISION OF NATURALIZATION

PETITION FOR NATURALIZATION

Common Pleas Court of Clearfield County, Pa.

In the matter of the petition of Andro Kuzilo to be admitted a citizen of the United States of America.

To the Common Pleas Court of Clearfield County, Pa.

The petition of Andro Kuzilo respectfully shows:

First. My full name is Andro Kuzilo

Second. My place of residence is ~~number~~ ~~street~~ ~~city~~ town of Grass Flat State ~~Territory~~ ~~District~~ of Pennsylvania

Third. My occupation is Miner

Fourth. I was born on the 15 day of August, anno Domini 1867, at [illegible] Lagas, Austria

Fifth. I emigrated to the United States from Dunmin, on or about the 1st day of April anno Domini 1912, and arrived at the port of New York, in the United States, on the vessel* Spira

Sixth. I declared my intention to become a citizen of the United States on the 5 day of Sept., anno Domini 1906 at Clearfield, Pa., in the Common Pleas Court of Clearfield County, Pa.

Seventh. I am married. My wife's name is Agnes

in Austria, and now resides at Grass Flat, Pa. She was born and the name, date and place of birth, and place of residence of each of said children is as follows: Mike - Aug. 30, 1907 Grass Flat, Pa. Grass Flat, Pa.

Andrew - Aug. 23, 1895 Austria Grass Flat, Pa.
John - Sept. 13, 1894 Austria Grass Flat, Pa.
Agnes - May 10, 1893 Austria Grass Flat, Pa.
Mary - Feb. 11, 1902 Austria Grass Flat, Pa.

Eighth. I am not a disbeliever in or opposed to organized government or a member of or affiliated with any organization or body of persons teaching disbelief in organized government. I am not a polygamist nor a believer in the practice of polygamy. I am attached to the principles of the Constitution of the United States, and it is my intention to become a citizen of the United States and to renounce absolutely and forever all allegiance and fidelity to any foreign prince, potentate, state, or sovereignty, and particularly to Francis Joseph, Emperor of Austria of which at this time I am a ~~citizen~~ subject, and it is my intention to reside permanently in the United States.

Ninth. I am able to speak the English language.

Tenth. I have resided continuously in the United States of America for a term of five years at least immediately preceding the date of this petition, to wit, since the 19 day of April, anno Domini 1912, and in the State ~~Territory~~ ~~District~~ of Pa. for one year at least next preceding the date of this petition, to wit, since the 11 day of April, anno Domini 1912

Eleventh. I have not heretofore made petition for citizenship to any court. ~~I made petition for citizenship to the~~ ~~Court of~~ ~~said petition was denied by the said Court for the following reasons and causes, to wit.~~ ~~and the cause of such denial has since been cured or removed.~~

Attached hereto and made a part of this petition is my declaration of intention to become a citizen of the United States ~~and the certificate from the Department of Commerce and Labor~~ required by law. Wherefore your petitioner prays that he may be admitted a citizen of the United States of America.

Dated Sept. 16, 1906

Andro Kuzilo
Signature of petitioner

State of Pennsylvania
County of Clearfield } ss.
Andro Kuzilo, being duly sworn, deposes and says that he is the petitioner in the above-entitled proceeding; that he has read the foregoing petition and knows the contents thereof; that the same is true of his own knowledge, except as to matters therein stated to be alleged upon information and belief, and that as to those matters he believes it to be true.

Subscribed and sworn to before me this 16th day of September, anno Domini 1906

[SEAL.]

Robt B Thompson, Prothonotary, ~~Clerk~~,
By George K McGill, Deputy Prothonotary ~~Clerk~~

* If the alien arrived otherwise than by vessel, the character of conveyance or name of transportation company should be given.

Declaration of Intention ~~and Certificate of Landing from Department of Commerce and Labor~~ filed this 16th day of September, 19

Robt B Thompson, Prothonotary, ~~Clerk~~,
By George K McGill, Deputy Prothonotary ~~Clerk~~

AFFIDAVIT OF WITNESSES

Common Pleas Court of Clearfield County, Pa.

In the matter of the petition of Andro Kuzilo to be admitted a citizen of the United States of America.

State of Pennsylvania
County of Clearfield } ss.
Martin Jenoske, occupation Miner, residing at Grass Flat, Pa.
and John Jakubscin, occupation Miner, residing at Grass Flat, Pa.
each being severally, duly, and respectively sworn, deposes and says that he is a citizen of the United States of America; that he has personally known Andro Kuzilo, the petitioner above mentioned, to be a resident of the United States for a period of at least five years continuously immediately preceding the date of filing his petition, and of the State ~~Territory~~ ~~District~~ in which the above-entitled application is made for a period of five years immediately preceding the date of filing his petition; and that he has personal knowledge that the said petitioner is a person of good moral character, attached to the principles of the Constitution of the United States, and that he is in every way qualified, in his opinion, to be admitted a citizen of the United States.

Martin Jenoske
Johan Jakubscin

[SEAL.] Subscribed and sworn to before me this 16th day of September, anno Domini 1906

Robt B Thompson, Prothonotary, ~~Clerk~~,
By George K McGill, Deputy Prothonotary, ~~Clerk~~.

11—2527

[OVER.]

IN THE MATTER OF THE PETITION OF

Jean Largenton

TO BE ADMITTED A CITIZEN OF THE UNITED STATES OF AMERICA.

Filed Sept. 14", 1908.

OATH OF ALLEGIANCE

I hereby declare, on oath, that I absolutely and entirely renounce and abjure all allegiance and fidelity to any foreign prince, potentate, state, or sovereignty, and particularly to The Republic ~~the~~ *of* France, *of which I have heretofore been a* ~~citizen~~ ~~(and that I further renounce the title of~~ ..., ~~an order of nobility, which I have heretofore held)~~; *that I will support and defend the Constitution and laws of the United States of America against all enemies, foreign and domestic, and that I will bear true faith and allegiance to the same.*

Jean Largenton

[SEAL.] *Subscribed and sworn to before me, in open Court, this* 14" *day of* Jany, *A. D. 1910,*

Rill B. Thompson, *Clerk.*

ORDER OF COURT ADMITTING PETITIONER

Upon consideration of the petition of Jean Largenton *and affidavits in support thereof, and further testimony taken in open Court, it is ordered that the said petitioner, who has taken the oath required by law, be, and hereby is, admitted to become a citizen of the United States of America, this* 14th *day of* January *A. D. 1910.*

~~(It is further ordered, upon consideration of the petition of the said ..., that his name be, and hereby is, changed to ..., under authority of the provisions of section 6 of an act entitled "An Act to establish a Bureau of Immigration and Naturalization, and to provide for a uniform rule for the naturalization of aliens throughout the United States," approved June 29, 1906.)~~

By the Court:

Allison O. Smith, Judge

4.00 Paid

Certificate of Naturalization, No. 101568, *issued on the* 11 *day of* June, *A. D. 19*..

11—2517

No. 91

New Certificate 217958 8 ORIGINAL

Name Andrew Kuzila

Age 43 years

Declaration of intention issued by clerk of court of

vol. page on the day of A.D. 19

Petition filed on the day of A.D. 19 vol. page

Name, age and place of residence of wife:

Agnes 38 years

Names, ages and places of residence of minor children: Andrew, age 16; John, age 11, Annie 18 Mary age 9; Mike age 3 all of Grassflat

Date of order: June 23, 1911

Vol 1 page 91

Andrew Kuzila
(Signature of holder.)

United States of

COMMONWEALTH OF PENN

Clearfield County,

BE IT REMEMBERED, th

Sept. A.

Andrew Kus

Prothonotary of the Court of Comm

declares and says:

That he was born in

the 15"

emigrated, and arrived at the port

the 14"

bona fide his intention to become

renounce forever all allegiance and

whatever, and particularly to the

In the matter

To the

The petition

First. My

Second. My

State of

Third. My

Fourth. I n

Fifth. I em

anno Domini 1

Sixth. I de

at

Seventh. I

in

and the name, dat

Eighth. I a

government. I am

become a citizen of

permanently in th

Ninth. I am

Tenth. I ha

the

preceding the date

Eleventh. I

Attached here

required

Dated

State

the foregoing petitio

that as to those ma

America.

was born

children,

organized

ntention to

ticularly to

n to reside

wit, since

least next

Court of

Commonwealth

has read

elief, and

5 day of Sept

A. D. one thousand nine hundred and

Noll B Thompson, Prothonotary.

Per

Subscribed and sworn to before me this 16" day of Sept anno Domini 19

Noll B Thompson, Prothonotary.

By George K McGill, Deputy Prothonotary

[SEAL.]

* If the alien arrived otherwise than by vessel, the character of conveyance, name of transportation company should be given.

Declaration of Intention filed this 16" day of Sept 19

Noll B Thompson Prothonotary.

By Geo K McGill, Deputy Prothonotary

AFFIDAVIT OF WITNESSES

Common Pleas Court of Clearfield County, ss.

In the matter of the petition of Andrew Kuzila to be admitted a citizen of the United States of America.

State of Pennsylvania
County of Clearfield } ss.

Martin Jenoski, occupation Miner, residing at Grass Flat, Pa.

and John Jakubecin, occupation Miner, residing at Grass Flat, Pa.

each being severally, duly, and respectively sworn, deposes and says that he is a citizen of the United States of America; that he has personally known Andrew Kuzila, the petitioner above mentioned, to be a resident of the United States for a period of at least five years continuously immediately preceding the date of filing his petition, and of the State of Pennsylvania in which the above-entitled application is made for a period of one year immediately preceding the date of filing his petition; and that he has personal knowledge that the said petitioner is a person of good moral character, attached to the principles of the Constitution of the United States, and that he is in every way qualified, in his opinion, to be admitted a citizen of the United States.

Martin Jenoski

John Jakubecin

[SEAL.] Subscribed and sworn to before me this 16" day of Sept anno Domini 19

Noll B Thompson Prothonotary.

By George K McGill Deputy Prothonotary

11—2827 [OVER.]

IN THE MATTER OF THE PETITION OF

Jean Largenton,

TO BE ADMITTED A CITIZEN OF THE UNITED STATES OF AMERICA.

Filed Sept. 14", 1908.

OATH OF ALLEGIANCE

I hereby declare, on oath, that I absolutely and entirely renounce and abjure all allegiance and fidelity to any foreign prince, potentate, state, or sovereignty, and particularly to The Republic ~~the~~ *of* France, *of which I have heretofore been a* citizen ~~subject~~ *(~~and that I further renounce the title of~~ ...., ~~an order of nobility, which~~ I ~~have heretofore held~~); that I will support and defend the Constitution and laws of the United States of America against all enemies, foreign and domestic, and that I will bear true faith and allegiance to the same.*

Jean Largenton

[SEAL.] *Subscribed and sworn to before me, in open Court, this* 14" *day of* Jany, *A. D. 19*10,

Roll B. Thompson Clerk.

ORDER OF COURT ADMITTING PETITIONER

Upon consideration of the petition of Jean Largenton, *and affidavits in support thereof, and further testimony taken in open Court, it is ordered that the said petitioner, who has taken the oath required by law, be, and hereby is, admitted to become a citizen of the United States of America, this* 14th *day of* January *A. D. 19*10.

(~~It is further ordered, upon consideration of the petition of the said~~ .... ~~that his name be, and hereby is, changed to~~ .... ~~under authority of the provisions of section 6 of an act entitled "An Act to establish a Bureau of Immigration and Naturalization, and to provide for a uniform rule for the naturalization of aliens throughout the United States," approved June 29, 1906.~~)

By the Court:

Allison O. Smith Judge

4.00 Paid

Certificate of Naturalization, No. 10/568, *issued on the* 14 *day of* Jan. *A. D. 19*10

11—2317

No. 91

91

ORIGINAL

United States of America,

COMMONWEALTH OF PENNSYLVANIA,

Clearfield County, ss.

BE IT REMEMBERED, that on this 5" day of Sept, A. D. one thousand nine hundred and [illegible]

Andrew Kusila an alien, being duly sworn before the Prothonotary of the Court of Common Pleas, in and for the county aforesaid, according to law, declares and says:

That he was born in Austria on the 15" day of August A. D. 1867, whence he emigrated, and arrived at the port of New York, in the United States, on the 14" day of April A. D. 1892, and that it is bona fide his intention to become A CITIZEN OF THE UNITED STATES, and to renounce forever all allegiance and fidelity to any foreign Prince, Potentate, State or Sovereignty whatever, and particularly to the sovereign of whom he is now a subject.

Andro Kusila

CERTIFIED from the Records, this 5 day of Sept, A. D. one thousand nine hundred and [illegible]

Noll B Thompson, Prothonotary.

Per

Subscribed and sworn to before me this 16" day of Sept, anno Domini 1895

Noll B Thompson, Prothonotary, Clerk.

By George K McGill, Deputy Prothonotary, Clerk.

* If the alien arrived otherwise than by vessel, the character of conveyance, name of transportation company should be given.

Declaration of Intention filed this 16" day of Sept, A. D. 1895

Noll B Thompson, Prothonotary, Clerk.

By George K McGill, Deputy Prothonotary, Clerk.

AFFIDAVIT OF WITNESSES

Common Pleas Court of Clearfield county, Pa.

In the matter of the petition of Andro Kusila to be admitted a citizen of the United States of America.

State of Pennsylvania
County of Clearfield } ss.

Martin Jenoski, occupation Miner, residing at Grass Flat, Pa.

and John Jakubecin, occupation Miner, residing at Grass Flat, Pa.

each being severally, duly, and respectively sworn, deposes and says that he is a citizen of the United States of America; that he has personally known Andro Kusila, the petitioner above mentioned, to be a resident of the United States for a period of at least five years continuously immediately preceding the date of filing his petition, and of the County in which the above-entitled application is made for a period of five years immediately preceding the date of filing his petition; and that he has personal knowledge that the said petitioner is a person of good moral character, attached to the principles of the Constitution of the United States, and that he is in every way qualified, in his opinion, to be admitted a citizen of the United States.

Martin Jenoski

John Jakubecin

[SEAL.] Subscribed and sworn to before me this 16" day of Sept, anno Domini 95

Noll B Thompson, Prothonotary, Clerk.

By George K McGill, Deputy Prothonotary, Clerk.

11—2927

[OVER.]

IN THE MATTER OF THE PETITION OF

Jean Largenton,

TO BE ADMITTED A CITIZEN OF THE UNITED STATES OF AMERICA.

Filed Sept 14", 1908.

OATH OF ALLEGIANCE

I hereby declare, on oath, that I absolutely and entirely renounce and abjure all allegiance and fidelity to any foreign prince, potentate, state, or sovereignty, and particularly to The Republic ~~the~~ of France, *of which I have heretofore been a* ~~citizen~~ subject ~~(and that I further renounce the title of ..... , an order of nobility, which I have heretofore held)~~; *that I will support and defend the Constitution and laws of the United States of America against all enemies, foreign and domestic, and that I will bear true faith and allegiance to the same.*

Jean Largenton

[SEAL.] *Subscribed and sworn to before me, in open Court, this* 14" *day of* January, *A. D. 1910,*

Rue B. Thompson, *Clerk.*

ORDER OF COURT ADMITTING PETITIONER

Upon consideration of the petition of Jean Largenton *, and affidavits in support thereof, and further testimony taken in open Court, it is ordered that the said petitioner, who has taken the oath required by law, be, and hereby is, admitted to become a citizen of the United States of America, this* 14th *day of* January *, A. D. 1910.*

~~(It is further ordered, upon consideration of the petition of the said ..... that his name be, and hereby is, changed to ..... under authority of the provisions of section 8 of an act entitled "An Act to establish a Bureau of Immigration and Naturalization, and to provide for a uniform rule for the naturalization of aliens throughout the United States," approved June 29, 1906.)~~

By the Court:

Allison O. Smith, Judge

4.00 Paid

Certificate of Naturalization, No. 161568, *issued on the* 14 *day of* Jan *, A. D. 19*10

11—257

No. 91

91

ORIGINAL

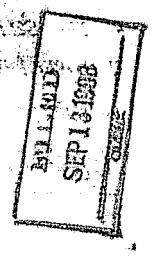

No. 91

In the matter

To the ... America.

The petition

First. My

Second. My place of residence is ~~number~~ ... ~~street, alley~~ town of Grave Run

State ~~Territory~~ of Pennsylvania ~~District~~

Third. My occupation is ... Miner

Fourth. I was born on the 13 day of August, anno Domini 1874, at Grave Ages, Austria

Fifth. I emigrated to the United States from Austria, on or about the 1st day of April anno Domini 1912, and arrived at the port of Hall Port, in the United States, on the vessel* Ypra

Sixth. I declared my intention to become a citizen of the United States on the 5 day of April, anno Domini 1916 at Clearfield Pa., in the Common Pleas Court of Clearfield County Pa.

Seventh. I am married. My wife's name is Mary, She was born in Austria, and now resides at Grave Run, Pa. I have four children, and the name, date and place of birth, and place of residence of each of said children is as follows. Mike - Aug 30, 1914 Grave Run, Pa. Grave Run Pa.

Andrew - Aug 23, 1915 Austria Grave Run, Pa.

John - Sept. 13, 1917 Austria Grave Run, Pa

Mary - May 10, 1913 Austria Grave Run, Pa

Tony - Feb. 11, 1912 Austria Grave Run, Pa.

Eighth. I am not a disbeliever in or opposed to organized government or a member of or affiliated with any organization or body of persons teaching disbelief in organized government. I am not a polygamist nor a believer in the practice of polygamy. I am attached to the principles of the Constitution of the United States, and it is my intention to become a citizen of the United States and to renounce absolutely and forever all allegiance and fidelity to any foreign prince, potentate, state, or sovereignty, and particularly to Francis Joseph, Emperor of Austria of which at this time I am a ~~citizen~~ subject; and it is my intention to reside permanently in the United States.

Ninth. I am able to speak the English language.

Tenth. I have resided continuously in the United States of America for a term of five years at least immediately preceding the date of this petition, to wit, since the 19 day of April, anno Domini 1912 and in the State ~~Territory~~ of ~~District~~ Pa. for one year at least next preceding the date of this petition, to wit, since the 16 day of April, anno Domini 1916

Eleventh. I have not heretofore made petition for citizenship to any court. ~~Under section five hundred and~~ ~~an~~ ~~Act~~ ~~approved~~ ~~June 29, 1906~~ ~~I~~ ~~declare~~ ~~that~~ ~~I~~ ~~have~~ ~~resided~~ ~~continuously~~ ~~within~~ ~~the~~ ~~United~~ ~~States~~ ~~since~~ ~~the~~ ~~filing~~ ~~of~~ ~~my~~ ~~declaration~~ ~~to~~ ~~become~~ ~~a~~ ~~citizen~~ ~~of~~ ~~the~~ ~~United~~ ~~States~~ ~~on~~ ~~the~~ ~~16~~ ~~day~~ ~~of~~ ~~April~~, ~~anno~~ ~~Domini~~ ~~1916~~ ~~in~~ ~~the~~ ~~Court~~ ~~of~~ ~~Common~~ ~~Pleas~~ ~~of~~ ~~Clearfield~~ ~~County~~, ~~Pa.~~ ~~and~~ ~~that~~ ~~I~~ ~~have~~ ~~not~~ ~~since~~ ~~made~~ ~~petition~~ ~~for~~ ~~citizenship~~ ~~to~~ ~~any~~ ~~court~~. ~~That~~ ~~said~~ ~~petition~~ ~~was~~ ~~denied~~ ~~by~~ ~~the~~ ~~said~~ ~~Court~~ ~~for~~ ~~the~~ ~~following~~ ~~reasons~~ ~~and~~ ~~objections~~, ~~to~~ ~~wit~~.

Attached hereto and made a part of this petition ~~are~~ is my declaration of intention to become a citizen of the United States ~~and the certificate from the Department of Commerce and Labor~~ required by law. Wherefore your petitioner prays that he may be admitted a citizen of the United States of America.

Dated Sept. 16 1916

Andro Kuzilo
(Signature of petitioner.)

State of Pennsylvania }
County of Clearfield } ss:

Andro Kuzilo, being duly sworn, deposes and says that he is the petitioner in the above-entitled proceeding; that he has read the foregoing petition and knows the contents thereof; that the same is true of his own knowledge, except as to matters therein stated to be alleged upon information and belief, and that as to those matters he believes it to be true.

Subscribed and sworn to before me this 16 day of September, anno Domini 1916

[SEAL.]

Attest: John Thompson, Prothonotary, ~~Clerk.~~

By George K McGilley, Deputy Prothonotary ~~Clerk.~~

* If the alien arrived otherwise than by vessel, the name of the vessel or railroad or transportation company should be given.

Declaration of Intention ~~and Certificate from Department of Commerce and Labor~~ filed this 16 day of September, 1916

John Thompson, Prothonotary ~~Clerk.~~

By George K McGilley, Deputy Prothonotary ~~Clerk.~~

AFFIDAVIT OF WITNESSES

Common Pleas Court of Clearfield County, Pa.

In the matter of the petition of Andro Kuzilo to be admitted a citizen of the United States of America.

State of Pennsylvania }
County of Clearfield } ss:

Martin Jenoske, occupation Miner and John Jakubecin, occupation Miner residing at Grave Run, Pa. residing at Grave Run, Pa. each being severally, duly, and respectively sworn, deposes and says that he is a citizen of the United States of America; that he has personally known Andro Kuzilo, the petitioner above mentioned, to be a resident of the United States for a period of at least five years continuously immediately preceding the date of filing his petition, and of the ~~District~~ State in which the above-entitled application is made for a period of one year immediately preceding the date of filing his petition; and that he has personal knowledge that the said petitioner is a person of good moral character, attached to the principles of the Constitution of the United States, and that he is in every way qualified, in his opinion, to be admitted a citizen of the United States.

Martin Jenoske
John Jakubecin

[SEAL.] Subscribed and sworn to before me this 16 day of September, anno Domini 1916

John Thompson, Prothonotary, ~~Clerk.~~

By George K McGilley, Deputy Prothonotary, ~~Clerk.~~

11—2527

[OVER.]

IN THE MATTER OF THE PETITION OF

Andro Kuzilo

TO BE ADMITTED A CITIZEN OF THE UNITED STATES OF AMERICA.

Filed ....., 19.....

OATH OF ALLEGIANCE

I hereby declare, on oath, that I absolutely and entirely renounce and abjure all allegiance and fidelity to any foreign prince, potentate, state, or sovereignty, and particularly to ..... the ..... of ..... of which I have heretofore been a citizen/subject (and that I further renounce the title of ....., an order of nobility, which I have heretofore held); that I will support and defend the Constitution and laws of the United States of America against all enemies, foreign and domestic, and that I will bear true faith and allegiance to the same.

Andro Kuzila

Subscribed and sworn to before me, in open Court, this ..... day of ....., A. D. 19.....

[SEAL.]

....., Clerk.

ORDER OF COURT ADMITTING PETITIONER

Upon consideration of the petition of Andro Kuzilo *, and affidavits in support thereof, and further testimony taken in open Court, it is ordered that the said petitioner, who has taken the oath required by law, be, and hereby is, admitted to become a citizen of the United States of America, this ..... day of ....., A. D. 19.....*

(It is further ordered, upon consideration of the petition of the said ....., that his name be, and hereby is, changed to ....., under authority of the provisions of section 6 of an act entitled "An Act to establish a Bureau of Immigration and Naturalization, and to provide for a uniform rule for the naturalization of aliens throughout the United States," approved June 29, 1906.)

By the Court:

Allison O. Smith P. Judge

4.00 Paid

Cont. Jan 13. 1911 witnesses excused

Certificate of Naturalization, No. ....., issued on the ..... day of ....., A. D. 19.....

11—2527

No. 92

ORIGINAL

No. of certificate 217959 9

Name Jan Madzam

Age 36 years

Declaration of intention issued by clerk of

court of

vol. page on the

day of A.D. 19

Petition filed on the day of

A.D. 19 vol. page

Name, age and place of residence of wife:

Annie, age 33

Gross Flat

Names, ages and places of residence of minor children: John 5 yrs

George 4 yrs

Gross Flat

Date of order: June 23, 1911

Vol. One page 92

Jan Madzam

Unite

COMM

BE

Se

John

Prothonotary

declares and

That he

the

emigrated, a

the

bona fide h

renounce for

whatever, an

In the m

To the

The p

First

Secon

State

Territory of

District

Third

Fourt

Fifth

anno Domin

Sixth

at

Seven

in

and the nan

John

Eight

government.

become a citi

permanently

Ninth

Tenth

the

preceding th

day of

y sworn before the

d, according to law,

on

876, whence he

United States, on

9, and that it is

STATES, and to

State or Sovereignty

s of America.

Domini 1906

She was born

children.

ief in organized

my intention to

particularly to

atention to reside

on, to wit, since

ear at least next

as read

ief, and

In th

ited States of America.

and

each

date

the d

Unit

Flat, Pa.

Flat, Pa.

n Jan Madzam

sly immediately preceding the

years immediately preceding

ciples of the Constitution of the

Subscri

[SEAL.] Subscribed and sworn to before me this 1 day of September, anno Domini 19

Roll B Thompson, Prothonotary, Clerk

By George K McGill, Deputy Prothonotary, Clerk

11—2527

[OVER.]

IN THE MATTER OF THE PETITION OF

Andro Kuzilo

TO BE ADMITTED A CITIZEN OF THE UNITED STATES OF AMERICA.

Filed ....., 19.....

OATH OF ALLEGIANCE

I hereby declare, on oath, that I absolutely and entirely renounce and abjure all allegiance and fidelity to any foreign prince, potentate, state, or sovereignty, and particularly to ..... *the* ..... *of* ..... *of which I have heretofore been a* citizen / subject *(and that I further renounce the title of* ....., *an order of nobility, which I have heretofore held); that I will support and defend the Constitution and laws of the United States of America against all enemies, foreign and domestic, and that I will bear true faith and allegiance to the same.*

Andro Kuzila

Subscribed and sworn to before me, in open Court, this ..... *day of* ....., *A. D. 19*.....

[SEAL.]

....., *Clerk.*

ORDER OF COURT ADMITTING PETITIONER

Upon consideration of the petition of Andro Kuzilo *, and affidavits in support thereof, and further testimony taken in open Court, it is ordered that the said petitioner, who has taken the oath required by law, be, and hereby is, admitted to become a citizen of the United States of America, this* ..... *day of* ....., *A. D. 19*.....

(It is further ordered, upon consideration of the petition of the said ....., *that his name be, and hereby is, changed to* ....., *under authority of the provisions of section 6 of an act entitled "An Act to establish a Bureau of Immigration and Naturalization, and to provide for a uniform rule for the naturalization of aliens throughout the United States," approved June 29, 1906.)*

By the Court:

Allison O. Smith P. Judge

Form 2218. *(To be pasted on the back of the petition below the order of court admitting petitioner. See Rule 19, Naturalization Regulations, September 23, 1907.)*

AFFIDAVIT OF WITNESSES

Petition No. 91

Court Common Pleas Common Pleas *Court of* Clearfield County

In the matter of the petition of Andro Kuzilo *to be admitted a citizen of the United States of America.*

State of Pennsylvania } ss:
County of Clearfield }

E. A. Johnson, *occupation* ....., *residing at* Grass Flat Pa

and ....., *occupation* ....., *residing at* .....

each being severally, duly, and respectively sworn, deposes and says that he is a citizen of the United States of America; that he has personally known Andro Kuzilo *, the petitioner above mentioned, to be a resident of the United States for a period of at least* five *years continuously immediately preceding the date of filing his petition, and of the* State / Territory / District *in which the above-entitled application is made for a period of* five *years immediately preceding the date of filing his petition; and that he has personal knowledge that the said petitioner is a person of good moral character, attached to the principles of the Constitution of the United States, and that he is in every way qualified, in his opinion, to be admitted a citizen of the United States.*

E. A. Johnson

[AFFIX SEAL.] *Subscribed and sworn to before me this* 17 *day of* June *, anno Domini 19*10

Fred B. Thompson, *Clerk,*

By ....., *Clerk*

11—2679

Certificate of Naturalization, No. ....., *issued on the* ..... *day of* ....., *A. D. 19*.....

11—2527

No. 92

92

ORIGINAL

UNITED STATES OF AMERICA

Department of Commerce and Labor
BUREAU OF IMMIGRATION AND NATURALIZATION
DIVISION OF NATURALIZATION

PETITION FOR NATURALIZATION

Common Pleas Court of Cambria County, Pa.

In the matter of the petition of John Hayden *to be admitted a citizen of the United States of America.*

To the Common Pleas *Court of* Cambria *County, Pa.:*

The petition of John Hayden *respectfully shows:*

First. My full name is John Hayden

Second. My place of residence is ~~in the~~ Lower Yoder *township, ~~city, town~~ of* Grand Trunk

~~State, Territory of District~~ Pennsylvania

Third. My occupation is Miner

Fourth. I was born on the 25 *day of* May, *anno Domini* 1876, *at* Ballyhaunis, Mayo County, Ireland

Fifth. I emigrated to the United States from Liverpool, England *on or about the* 19 *day of* April *anno Domini* 1899, *and arrived at the port of* New York, *in the United States, on the vessel* Steamer Victorian.*

Sixth. I declared my intention to become a citizen of the United States on the 15 *day of* Sept. *anno Domini* 1906 *at* Cleveland, Ohio, *in the* Northern District *Court of* Ohio

Seventh. I am married. *My wife's name is* Mary Ann Hayden *She was born in* Ireland, *and now resides at* Grand Trunk, Pa. *I have* 4 *children, and the name, date and place of birth, and place of residence of each of said children is as follows:*

John June 24, 1905 Grand Trunk, Pa. Grand Trunk, Pa.

George Nov. 15, 1906 Grand Trunk, Pa. Grand Trunk, Pa.

Eighth. I am not a disbeliever in or opposed to organized government or a member of or affiliated with any organization or body of persons teaching disbelief in organized government. I am not a polygamist nor a believer in the practice of polygamy. I am attached to the principles of the Constitution of the United States, and it is my intention to become a citizen of the United States and to renounce absolutely and forever all allegiance and fidelity to any foreign prince, potentate, state, or sovereignty, and particularly to Francis Joseph, Emperor of Austria *of which at this time I am a citizen, subject, and it is my intention to reside permanently in the United States.*

Ninth. I am able to speak the English language.

Tenth. I have resided continuously in the United States of America for a term of five years at least immediately preceding the date of this petition, to wit, since the 25 *day of* May, *anno Domini* 1901, *and in the State, Territory of District for one year at least next preceding the date of this petition, to wit, since the* 11 *day of* May *anno Domini* 1911

Eleventh. I have not heretofore made petition for citizenship to any court. ~~I made Declaration of Intention to the Court at Ebensburg, Cambria County, Pa. anno Domini 1906 Docket No. 92. The petition was dismissed by the said Court for the following reasons and upon the following grounds, to wit:~~

Attached hereto and made a part of this petition is my declaration of intention to become a citizen of the United States ~~and which was duly verified on the 16th day of September, 1911, and filed in the Department of Commerce and Labor~~ required by law. Wherefore your petitioner prays that he may be admitted a citizen of the United States of America.

Dated Sept 16 *, 19*11

John Hayden
Signature of petitioner

State of Pennsylvania
County of Cambria } ss.

John Hayden, being duly sworn, deposes and says that he is the petitioner in the above-entitled proceeding; that he has read the foregoing petition and knows the contents thereof; that the same is true of his own knowledge, except as to matters therein stated to be alleged upon information and belief, and that as to those matters he believes it to be true.

Subscribed and sworn to before me this 16 *day of* Sept *anno Domini* 1911

[SEAL.]

Louis McCrossen, Prothonotary, Clerk.
By Geo. K. McGill, Deputy Prothonotary Clerk.

* If the alien arrived otherwise than by regular steamship, the character of conveyance, name of transportation company, place and time of arrival should be given.

Declaration of Intention ~~and Certificate of Arrival~~ filed this 16 *day of* Sept *, 19*11

Louis McCrossen, Prothonotary, Clerk,
By Geo. K. McGill, Deputy Prothonotary Clerk

AFFIDAVIT OF WITNESSES

Common Pleas Court of Cambria County, Pa.

In the matter of the petition of John Hayden *to be admitted a citizen of the United States of America.*

State of Pennsylvania
County of Cambria } ss.

Martin Jerosko, occupation Miner, residing at Grand Trunk, Pa.
and Stan Jerosko, occupation Miner, residing at Grand Trunk, Pa.

each being severally, duly, and respectively sworn, deposes and says that he is a citizen of the United States of America; that he has personally known John Hayden, the petitioner above mentioned, to be a resident of the United States for a period of at least five years continuously immediately preceding the date of filing his petition, and of the State, Territory, District in which the above-entitled application is made for a period of five years immediately preceding the date of filing his petition; and that he has personal knowledge that the said petitioner is a person of good moral character, attached to the principles of the Constitution of the United States, and that he is in every way qualified, in his opinion, to be admitted a citizen of the United States.

Martin Jerosko
Stan Jerosko

[SEAL.] *Subscribed and sworn to before me this* 16 *day of* September *, anno Domini 19*11

Louis McCrossen, Prothonotary, Clerk,
By Geo. K. McGill, Deputy Prothonotary, Clerk

11—2327

[OVER.]

IN THE MATTER OF THE PETITION OF

Andro Kuzilo

TO BE ADMITTED A CITIZEN OF THE UNITED STATES OF AMERICA.

Filed ....., 19.....

OATH OF ALLEGIANCE

I hereby declare, on oath, that I absolutely and entirely renounce and abjure all allegiance and fidelity to any foreign prince, potentate, state, or sovereignty, and particularly to ..... the ..... of ..... of which I have heretofore been a citizen/subject (and that I further renounce the title of ....., an order of nobility, which I have heretofore held); that I will support and defend the Constitution and laws of the United States of America against all enemies, foreign and domestic, and that I will bear true faith and allegiance to the same.

Andro Kuzila

[SEAL.] *Subscribed and sworn to before me, in open Court, this ..... day of ....., A. D. 19.....*

....., *Clerk.*

ORDER OF COURT ADMITTING PETITIONER

Upon consideration of the petition of Andro Kuzila *, and affidavits in support thereof, and further testimony taken in open Court, it is ordered that the said petitioner, who has taken the oath required by law, be, and hereby is, admitted to become a citizen of the United States of America, this ..... day of ....., A. D. 19.....*

(It is further ordered, upon consideration of the petition of the said ....., that his name be, and hereby is, changed to ....., under authority of the provisions of section 6 of an act entitled "An Act to establish a Bureau of Immigration and Naturalization, and to provide for a uniform rule for the naturalization of aliens throughout the United States," approved June 29, 1906.)

By the Court:

Allison O. Smith P. Judge

Form 2218. *(To be pasted on the back of the petition below the order of court admitting petitioner. See Rule 19, Naturalization Regulations, September 23, 1907.)*

Petition No. 91

AFFIDAVIT OF WITNESSES

Court Common Pleas Common Pleas *Court of* Clearfield County

In the matter of the petition of Andro Kuzilo *to be admitted a citizen of the United States of America.*

State of Pennsylvania
County of Clearfield } ss:

E A Johnson *, occupation ....., residing at* [illegible]

and ....., occupation ....., residing at .....

each being severally, duly, and respectively sworn, deposes and says that he is a citizen of the United States of America; that he has personally known Andro Kuzilo *, the petitioner above mentioned, to be a resident of the United States for a period of at least* five *years continuously immediately preceding the date of filing his petition, and of the State/Territory/District in which the above-entitled application is made for a period of* five *years immediately preceding the date of filing his petition; and that he has personal knowledge that the said petitioner is a person of good moral character, attached to the principles of the Constitution of the United States, and that he is in every way qualified, in his opinion, to be admitted a citizen of the United States.*

E A Johnson

[AFFIX SEAL.] *Subscribed and sworn to before me this* 17 *day of* June *, anno Domini 19*10

Rex B Thompson *, Clerk,*

11—2679 *By ....., Clerk.*

Certificate of Naturalization, No. ....., issued on the ..... day of ....., A. D. 19.....

11—2527

No. 92

ORIGINAL

United States of America,

COMMONWEALTH OF PENNSYLVANIA,

Clearfield County, ss.

BE IT REMEMBERED, that on this 5" day of Sept. A. D. one thousand nine hundred and Six John Nazdam an alien, being duly sworn before the Prothonotary of the Court of Common Pleas, in and for the county aforesaid, according to law, declares and says:

That he was born in Austria on the 25" day of Aug A. D. 1876, whence he emigrated, and arrived at the port of New York, in the United States, on the 15 day of February A. D. 1899, and that it is bona fide his intention to become A CITIZEN OF THE UNITED STATES, and to renounce forever all allegiance and fidelity to any foreign Prince, Potentate, State or Sovereignty whatever, and particularly to the sovereign of whom he is now a subject.

Jan Nazdam

CERTIFIED from the Records, this 5" day of Sept A. D. one thousand nine hundred and Six

Roll B. Thompson Prothonotary.

Per

Subscribed and sworn to before me this 16 day of September, anno Domini 19[illegible]

Roll B. Thompson, Prothonotary, ~~Clerk~~,

By George K McGill, Deputy Prothonotary ~~Clerk~~.

* If the alien arrived otherwise than by vessel, the character of conveyance or form of transportation company should be given.

Declaration of Intention ~~and Certificate of Landing from Department of Commerce and Labor~~ filed this 16" day of September, 19[illegible]

Roll B. Thompson, Prothonotary, ~~Clerk~~,

By George K McGill, Deputy Prothonotary ~~Clerk~~

AFFIDAVIT OF WITNESSES

Common Pleas Court of Clearfield County, ss.

In the matter of the petition of Johan Nazdam to be admitted a citizen of the United States of America.

State of Pennsylvania
County of Clearfield

Martin Janosko, occupation Miner, residing at Grass Flat, Pa.

and Stan Gurkin, occupation [illegible], residing at Grass Flat, Pa.

each being severally, duly, and respectively sworn, deposes and says that he is a citizen of the United States of America; that he has personally known Johan Nazdam, the petitioner above mentioned, to be a resident of the United States for a period of at least five years continuously immediately preceding the date of filing his petition, and of the State ~~Territory~~ District in which the above-entitled application is made for a period of [illegible] years immediately preceding the date of filing his petition; and that he has personal knowledge that the said petitioner is a person of good moral character, attached to the principles of the Constitution of the United States, and that he is in every way qualified, in his opinion, to be admitted a citizen of the United States.

Martin Janosko
Johan Jakubsin

[SEAL.] Subscribed and sworn to before me this 16 day of September, anno Domini 19[illegible]

Roll B. Thompson, Prothonotary, ~~Clerk~~,

By George K McGill, Deputy Prothonotary, ~~Clerk~~

11—2527

[OVER.]

IN THE MATTER OF THE PETITION OF

Andro Kuzilo

TO BE ADMITTED A CITIZEN OF THE UNITED STATES OF AMERICA.

Filed ....., 19.....

OATH OF ALLEGIANCE

I hereby declare, on oath, that I absolutely and entirely renounce and abjure all allegiance and fidelity to any foreign prince, potentate, state, or sovereignty, and particularly to ..... the ..... of ..... of which I have heretofore been a citizen/subject (and that I further renounce the title of ....., an order of nobility, which I have heretofore held); that I will support and defend the Constitution and laws of the United States of America against all enemies, foreign and domestic, and that I will bear true faith and allegiance to the same.

Andro Kuzila

[SEAL.] *Subscribed and sworn to before me, in open Court, this ..... day of ....., A. D. 19.....*

....., *Clerk.*

ORDER OF COURT ADMITTING PETITIONER

Upon consideration of the petition of Andro Kuzila *, and affidavits in support thereof, and further testimony taken in open Court, it is ordered that the said petitioner, who has taken the oath required by law, be, and hereby is, admitted to become a citizen of the United States of America, this ..... day of ....., A. D. 19.....*

(It is further ordered, upon consideration of the petition of the said ....., that his name be, and hereby is, changed to ....., under authority of the provisions of section 6 of an act entitled "An Act to establish a Bureau of Immigration and Naturalization, and to provide for a uniform rule for the naturalization of aliens throughout the United States," approved June 29, 1906.)

By the Court:

Allison O. Smith P. Judge

Form 2213. *(To be posted on the back of the petition below the order of court admitting petitioner. See Rule 19, Naturalization Regulations, September 23, 1907.)*

Petition No. 91

AFFIDAVIT OF WITNESSES

Court Common Pleas Common Pleas Court of Clearfield County

In the matter of the petition of Andro Kuzile to be admitted a citizen of the United States of America.

State of Pennsylvania
County of Clearfield } ss:

E. A. Johnson, occupation ....., residing at Grass Hot Pa

and ....., occupation ....., residing at .....

each being severally, duly, and respectively sworn, deposes and says that he is a citizen of the United States of America; that he has personally known Andro Kuzile, the petitioner above mentioned, to be a resident of the United States for a period of at least five years continuously immediately preceding the date of filing his petition, and of the State/Territory/District in which the above-entitled application is made for a period of five years immediately preceding the date of filing his petition; and that he has personal knowledge that the said petitioner is a person of good moral character, attached to the principles of the Constitution of the United States, and that he is in every way qualified, in his opinion, to be admitted a citizen of the United States.

E. A. Johnson

[AFFIX SEAL.] *Subscribed and sworn to before me this* 17 *day of* June *, anno Domini 19*10

Fred B. Thompson, Clerk,

11—2679

By ....., Clerk.

Certificate of Naturalization, No. ....., issued on the ..... day of ....., A. D. 19.....

11—2527

No. 92 ORIGINAL

No. 92

In the m[illegible] s of America.

To the [illegible]

The pe[illegible]

First. My full name is [illegible]

Second. My place of residence is ~~[illegible]~~ ~~[illegible]~~ city town of [illegible]

State ~~Territory~~ ~~District~~ of [illegible]

Third. My occupation is [illegible]

Fourth. I was born on the 25 day of Aug. , anno Domini 1876, at [illegible] Austria

Fifth. I emigrated to the United States from [illegible] , on or about the [illegible] day of [illegible]

anno Domini 1899 , and arrived at the port of New York , in the United States, on the vessel* [illegible]

Sixth. I declared my intention to become a citizen of the United States on the 15 day of Sept , anno Domini 1906

at [illegible] ~~[illegible]~~ in the [illegible] Court of [illegible]

Seventh. I am married. My wife's name is [illegible] She was born

in Austria , and now resides at Grass Flat, Pa. I have 1 children,

and the name, date and place of birth, and place of residence of each of said children is as follows:

John June 21, 1905 Grass Flat, Pa. Grass Flat, Pa.

George Nov 15, 1906 Grass Flat, Pa. Grass Flat, Pa.

Eighth. I am not a disbeliever in or opposed to organized government or a member of or affiliated with any organization or body of persons teaching disbelief in organized government. I am not a polygamist nor a believer in the practice of polygamy. I am attached to the principles of the Constitution of the United States, and it is my intention to become a citizen of the United States and to renounce absolutely and forever all allegiance and fidelity to any foreign prince, potentate, state, or sovereignty, and particularly to Francis Joseph Emperor of Austria of which at this time I am a citizen, subject, and it is my intention to reside permanently in the United States.

Ninth. I am able to speak the English language.

Tenth. I have resided continuously in the United States of America for a term of five years at least immediately preceding the date of this petition, to wit, since the 25 day of Aug. , anno Domini 1911 , and in the State ~~Territory~~ ~~District~~ of [illegible] for one year at least next preceding the date of this petition, to wit, since the 11 day of Aug , anno Domini ~~19~~ 1911

Eleventh. I have not heretofore made petition for citizenship to any court. ~~I made petition for citizenship to the~~ ~~Court of~~ ~~in~~ ~~[illegible]~~ ~~, anno Domini 1~~ ~~[illegible]~~ ~~[illegible]~~

~~[illegible]~~

Attached hereto and made a part of this petition ~~are~~ is my declaration of intention to become a citizen of the United States ~~and the certificate from the Department of Commerce and Labor~~ required by law. Wherefore your petitioner prays that he may be admitted a citizen of the United States of America.

Dated Sept 16 , 19[illegible]

Johan Nasdam
Signature of petitioner

State of Pennsylvania
County of Clearfield } ss:

Johan Nasdam , being duly sworn, deposes and says that he is the petitioner in the above-entitled proceeding; that he has read the foregoing petition and knows the contents thereof; that the same is true of his own knowledge, except as to matters therein stated to be alleged upon information and belief, and that as to those matters he believes it to be true.

Subscribed and sworn to before me this 16 day of September , anno Domini 1906

SEAL.] Louis Thompson, Prothonotary , ~~Clerk~~.

By George K McGill, Deputy Prothonotary ~~Clerk~~.

* If the alien arrived otherwise than by vessel, the character of conveyance and name of transportation company should be given.

Declaration of Intention ~~[illegible]~~ filed this 16 day of September , 19[illegible]

Louis Thompson, Prothonotary , ~~Clerk~~.

By George K McGill, Deputy Prothonotary ~~Clerk~~.

AFFIDAVIT OF WITNESSES

Common Pleas Court of Clearfield County, Pa.

In the matter of the petition of Johan Nasdam to be admitted a citizen of the United States of America.

State of Pennsylvania
County of Clearfield } ss:

Martin Janoski , occupation [illegible] , residing at Grass Flat, Pa.

and Johan Jakubcsin , occupation [illegible] , residing at Grass Flat, Pa.

each being severally, duly, and respectively sworn, deposes and says that he is a citizen of the United States of America; that he has personally known Johan Nasdam , the petitioner above mentioned, to be a resident of the United States for a period of at least five years continuously immediately preceding the date of filing his petition, and of the State ~~Territory~~ ~~District~~ in which the above-entitled application is made for a period of [illegible] years immediately preceding the date of filing his petition; and that he has personal knowledge that the said petitioner is a person of good moral character, attached to the principles of the Constitution of the United States, and that he is in every way qualified, in his opinion, to be admitted a citizen of the United States.

Martin Janoski
Johan Jakubcsin

SEAL.] Subscribed and sworn to before me this 16 day of September , anno Domini 19[illegible]

Louis B Thompson, Prothonotary , ~~Clerk~~.

By George K McGill, Deputy Prothonotary , ~~Clerk~~.

11—2527 [OVER.]

IN THE MATTER OF THE PETITION OF

Andro Kuzila

TO BE ADMITTED A CITIZEN OF THE UNITED STATES OF AMERICA.

Filed ....., 19.....

OATH OF ALLEGIANCE

I hereby declare, on oath, that I absolutely and entirely renounce and abjure all allegiance and fidelity to any foreign prince, potentate, state, or sovereignty, and particularly to ... the ... of ... of which I have heretofore been a citizen/subject (and that I further renounce the title of ..., an order of nobility, which I have heretofore held); that I will support and defend the Constitution and laws of the United States of America against all enemies, foreign and domestic, and that I will bear true faith and allegiance to the same.

Andro Kuzila

Subscribed and sworn to before me, in open Court, this ... day of ..., A. D. 19.....

[SEAL.]

..., Clerk.

ORDER OF COURT ADMITTING PETITIONER

Upon consideration of the petition of Andro Kuzila *, and affidavits in support thereof, and further testimony taken in open Court, it is ordered that the said petitioner, who has taken the oath required by law, be, and hereby is, admitted to become a citizen of the United States of America, this ... day of ..., A. D. 19....*

(It is further ordered, upon consideration of the petition of the said ..., that his name be, and hereby is, changed to ..., under authority of the provisions of section 6 of an act entitled "An Act to establish a Bureau of Immigration and Naturalization, and to provide for a uniform rule for the naturalization of aliens throughout the United States," approved June 29, 1906.)

By the Court:

Allison O. Smith P. Judge

Form 2218. (To be pasted on the back of the petition below the order of court admitting petitioner. See Rule 19, Naturalization Regulations, September 23, 1907.)

Petition No. 21

AFFIDAVIT OF WITNESSES

Court Common Pleas Court of Clearfield County

In the matter of the petition of Andro Kuzila, ... to be admitted a citizen of the United States of America.

State of Pennsylvania } ss:
County of Clearfield }

E. E. Johnson, occupation ..., residing at Irvona, Pa.

and ..., occupation ..., residing at ...

each being severally, duly, and respectively sworn, deposes and says that he is a citizen of the United States of America; that he has personally known Andro Kuzila, the petitioner above mentioned, to be a resident of the United States for a period of at least five years continuously immediatel, preceding the date of filing his petition, and of the State/Territory/District in which the above-entitled application is made for a period of one year immediately preceding the date of filing his petition; and that he has personal knowledge that the said petitioner is a person of good moral character, attached to the principles of the Constitution of the United States, and that he is in every way qualified, in his opinion, to be admitted a citizen of the United States.

E. E. Johnson

[AFFIX SEAL.] Subscribed and sworn to before me this 17 day of June, anno Domini 19 10

Fred B. Thompson, Clerk,

By ..., Clerk

11—2679

Certificate of Naturalization, No. ..., issued on the ... day of ..., A. D. 19...

11—2527

No. 92

ORIGINAL

No. of certificate 217959 9
Name Jan Madzam
Age 36 years
Declaration of intention issued by clerk of
court of
vol. page on the
day of A.D. 19
Petition filed on the day of
A.D. 19 vol. page
Name, age and place of residence of wife:
Annie, age 33
Gross Flat
Names, ages and places of residence of minor
children: John 5 yrs
George 4 yrs
Gross Flat
Date of order: June 23, 1911
Vol. One page 92
Jan Madzam
(Signature of holder.)

United S

COMMONWEA

Clear

BE IT REM

Sep

John

Prothonotary of the

declares and says:

That he was be

the 2

emigrated, and arri

the 1

bona fide his inte

renounce forever al

whatever, and par

In the ma ... s of America.

To the ...

The p

First.

Secon

State Territory of District

Third

Fourt

Fifth.

anno Domin

Sixth.

at

Sevent

in

and the nam

John

Geo

Eight

government.

become a citi

permanently

Ninth.

Tenth.

the 7

preceding th

Eleven

Attach

Dated

Stat

the foregoing

that as to th

... day of

... before the

... ling to law,

... on

... 2, whence he

... d States, on

... d that it is

... ES, and to

... Sovereignty

... Records, this

A. D. one thousand nine hundred and six

Roll B. Thompson Prothonotary.

Per

... Domini 1906

She was born

... children,

... ief in organized

... my intention to

... particularly to

... tention to reside

... m, to wit, since

... ear at least next

... Court of

... that he has read

... and belief, and

Subscribed and sworn to before me this 16 day of September, anno Domini 19..

Roll B. Thompson, Prothonotary, Clerk.

By George K McGill, Deputy Prothonotary, Clerk.

* If the alien arrived otherwise than by vessel, the character of conveyance or name of transportation company should be given.

Declaration of Intention ... filed this 16 day of September, 19..

Roll B. Thompson, Prothonotary, Clerk.

By George K McGill, Deputy Prothonotary, Clerk.

AFFIDAVIT OF WITNESSES

Common Pleas Court of Clearfield County, Pa.

In the matter of the petition of Johan Nasdam to be admitted a citizen of the United States of America.

State of Pennsylvania
County of Clearfield

Martin Janosko, occupation Miner, residing at Grass Flat, Pa.

and Stan Jacobson, occupation Miner, residing at Grass Flat, Pa.

each being severally, duly, and respectively sworn, deposes and says that he is a citizen of the United States of America; that he has personally known Johan Nasdam, the petitioner above mentioned, to be a resident of the United States for a period of at least five years continuously immediately preceding the date of filing his petition, and of the State Territory District in which the above-entitled application is made for a period of ... years immediately preceding the date of filing his petition; and that he has personal knowledge that the said petitioner is a person of good moral character, attached to the principles of the Constitution of the United States, and that he is in every way qualified, in his opinion, to be admitted a citizen of the United States.

Martin Janosko
Johan Jakubsen

[SEAL.] Subscribed and sworn to before me this 16 day of September, anno Domini 19..

Roll B. Thompson, Prothonotary, Clerk.

By George K McGill, Deputy Prothonotary, Clerk.

11—2527 [OVER.]

IN THE MATTER OF THE PETITION OF

Andro Kuzilo

TO BE ADMITTED A CITIZEN OF THE UNITED STATES OF AMERICA.

Filed ....., 19.....

OATH OF ALLEGIANCE

I hereby declare, on oath, that I absolutely and entirely renounce and abjure all allegiance and fidelity to any foreign prince, potentate, state, or sovereignty, and particularly to ..... the ..... of ..... of which I have heretofore been a citizen/subject (and that I further renounce the title of ....., an order of nobility, which I have heretofore held); that I will support and defend the Constitution and laws of the United States of America against all enemies, foreign and domestic, and that I will bear true faith and allegiance to the same.

Andro Kuzila

Subscribed and sworn to before me, in open Court, this ..... day of ....., A. D. 19.....

[SEAL.]

....., Clerk.

ORDER OF COURT ADMITTING PETITIONER

Upon consideration of the petition of Andro Kuzila *, and affidavits in support thereof, and further testimony taken in open Court, it is ordered that the said petitioner, who has taken the oath required by law, be, and hereby is, admitted to become a citizen of the United States of America, this ..... day of ....., A. D. 19.....*

(It is further ordered, upon consideration of the petition of the said ....., that his name be, and hereby is, changed to ....., under authority of the provisions of section 6 of an act entitled "An Act to establish a Bureau of Immigration and Naturalization, and to provide for a uniform rule for the naturalization of aliens throughout the United States," approved June 29, 1906.)

By the Court:

Allison O. Smith P. Judge

Form 2213. *(To be pasted on the back of the petition below the order of court admitting petitioner. See Rule 19, Naturalization Regulations, September 23, 1907.)*

AFFIDAVIT OF WITNESSES

Petition No. 91

Court Common Pleas Common Pleas Court of Clearfield County

In the matter of the petition of Andro Kuzila, to be admitted a citizen of the United States of America.

State of Pennsylvania } ss:
County of Clearfield }

E. A. Johnson, occupation ....., residing at Grass Hot Pa

and ....., occupation ....., residing at

each being severally, duly, and respectively sworn, deposes and says that he is a citizen of the United States of America; that he has personally known Andro Kuzila, the petitioner above mentioned, to be a resident of the United States for a period of at least five years continuously immediately preceding the date of filing his petition, and of the State/Territory/District in which the above-entitled application is made for a period of five years immediately preceding the date of filing his petition; and that he has personal knowledge that the said petitioner is a person of good moral character, attached to the principles of the Constitution of the United States, and that he is in every way qualified, in his opinion, to be admitted a citizen of the United States.

E. A. Johnson

[AFFIX SEAL.] *Subscribed and sworn to before me this* 17 *day of* June, *anno Domini 19*10

Fred B. Thompson, Clerk,

By ....., Clerk.

11—2679

Certificate of Naturalization, No. ....., issued on the ..... day of ....., A. D. 19.....

11—2527

No. 92

ORIGINAL

January 15. 1909.
Naturalization Court

Application of ~~Lewis~~
John Nastam

M Jonasky

Jno Jacobson

John Nastam

In the m... of America.

To the ...

The p...

First.

Second

State ~~Territory~~ of ~~District~~

Third

Fourt...

Fifth.

anno Domin...

Sixth.

at ...

Seventh

in ...

and the nam...

Eighth

government.

become a citi...

permanently

Ninth.

Tenth.

the 7

preceding th...

Eleven

~~said petition~~

Attach

~~and Labor~~ r...

Dated

Stat...

the foregoing

that as to th...

[SEAL.]

Declaration of Inte...

...mini 1906

She was born

... children,

in organized

... intention to

...articularly to

...tion to reside

to wit, since

at least next

~~Court of~~

~~Alaska~~

~~or removed.~~

~~of Commerce~~

he has read

belief, and

~~Clerk.~~

~~Clerk.~~

~~Clerk.~~

~~Clerk.~~

In the matter of the ... merica.

State of ...
County of Seafield
Martin Jonasko, occupation ..., residing at Grass Flat, Pa.
and Jonas Jacobson, occupation ..., residing at Grass Flat, Pa.

each being severally, duly, and respectively sworn, deposes and says that he is a citizen of the United States of America; that he has personally known John Nastam, the petitioner above mentioned, to be a resident of the United States for a period of at least five years continuously immediately preceding the date of filing his petition, and of the ~~Territory~~ State ~~District~~ in which the above-entitled application is made for a period of ... years immediately preceding the date of filing his petition; and that he has personal knowledge that the said petitioner is a person of good moral character, attached to the principles of the Constitution of the United States, and that he is in every way qualified, in his opinion, to be admitted a citizen of the United States.

Martin Jonasko
Jonas Jakubsis

[SEAL.] Subscribed and sworn to before me this 16 day of September, anno Domini 19..

Roll B Thompson, Prothonotary, ~~Clerk.~~

By George K McGill, Deputy Prothonotary, ~~Clerk.~~

11—2527

[OVER.]

IN THE MATTER OF THE PETITION OF

Andro Kuzilo

TO BE ADMITTED A CITIZEN OF THE UNITED STATES OF AMERICA.

Filed ....., 19.....

OATH OF ALLEGIANCE

I hereby declare, on oath, that I absolutely and entirely renounce and abjure all allegiance and fidelity to any foreign prince, potentate, state, or sovereignty, and particularly to ..... the ..... of ..... of which I have heretofore been a citizen/subject (and that I further renounce the title of ....., an order of nobility, which I have heretofore held); that I will support and defend the Constitution and laws of the United States of America against all enemies, foreign and domestic, and that I will bear true faith and allegiance to the same.

Andro Kuzila

[SEAL.] *Subscribed and sworn to before me, in open Court, this ..... day of ....., A. D. 19.....*

....., *Clerk.*

ORDER OF COURT ADMITTING PETITIONER

Upon consideration of the petition of Andro Kuzilo *, and affidavits in support thereof, and further testimony taken in open Court, it is ordered that the said petitioner, who has taken the oath required by law, be, and hereby is, admitted to become a citizen of the United States of America, this ..... day of ....., A. D. 19.....*

(It is further ordered, upon consideration of the petition of the said ....., that his name be, and hereby is, changed to ....., under authority of the provisions of section 6 of an act entitled "An Act to establish a Bureau of Immigration and Naturalization, and to provide for a uniform rule for the naturalization of aliens throughout the United States," approved June 29, 1906.)

By the Court:

Allison O. Smith P. Judge

Form 2218. *(To be pasted on the back of the petition below the order of court admitting petitioner. See Rule 19, Naturalization Regulations, September 23, 1907.)*

Petition No. 91

AFFIDAVIT OF WITNESSES

Court Common Pleas Common Pleas *Court of* Clearfield County

In the matter of the petition of Andro Kuzilo *to be admitted a citizen of the United States of America.*

State of Pennsylvania } ss:
County of Clearfield }

E. A. Johnson *, occupation ....., residing at* Grass Flat Pa.

and ....., occupation ....., residing at .....

each being severally, duly, and respectively sworn, deposes and says that he is a citizen of the United States of America: that he has personally known Andro Kuzilo *, the petitioner above mentioned, to be a resident of the United States for a period of at least* five *years continuously immediately preceding the date of filing his petition, and of the State/Territory/District in which the above-entitled application is made for a period of* five *years immediately preceding the date of filing his petition; and that he has personal knowledge that the said petitioner is a person of good moral character, attached to the principles of the Constitution of the United States, and that he is in every way qualified, in his opinion, to be admitted a citizen of the United States.*

E. A. Johnson

[AFFIX SEAL.] *Subscribed and sworn to before me this* 17 *day of* June *, anno Domini 19* 10

Fred B. Thompson *, Clerk,*

By ....., Clerk.

11—2679

Certificate of Naturalization, No. ....., issued on the ..... day of ....., A. D. 19.....

11—2517

No. 92

ORIGINAL

Application of John Nastam for naturalization

No

Testimony

In the m... ...s of America.

To the ...

The p...

First...

Second...

State ~~Territory~~ of ~~District~~

Third...

Fourt...

Fifth...

anno Domin...

Sixth...

at ...

Seventh...

in ...

and the nam...

Eight...

government. ...ief in organized ...

become a citi... ...my intention to ...

permanently ...particularly to ...

Ninth... ...tention to reside

Tenth... ...m, to wit, since

the ... ...ear at least next

preceding th...

Eleven...

~~said petition~~ ~~Court of~~ ~~Adams~~

Attach... ~~red on removed.~~

~~and labor~~ r... ~~ent of Commerce~~

Dated ...

Stat...

the foregoing... that he has read

that as to th... ...and belief, and

SEAL.] ..., ~~Clerk~~,

~~Clerk~~.

Declaration ... 19...

..., ~~Clerk~~,

~~Clerk~~

In the matter ... ...tes of America.

State

Con...

and ... Johan ... occupation ... ...

each being severally, duly, and respectively sworn, deposes and says that he is a citizen of the United States of America; that he has personally known ... Nastam

..., the petitioner above mentioned, to be a resident of the United States for a period of at least five years continuously immediately preceding the date of filing his petition, and of the ~~Territory~~ State ~~District~~ in which the above-entitled application is made for a period of ... years immediately preceding the date of filing his petition; and that he has personal knowledge that the said petitioner is a person of good moral character, attached to the principles of the Constitution of the United States, and that he is in every way qualified, in his opinion, to be admitted a citizen of the United States.

Martin ...

Johan Nakubssis

SEAL.] Subscribed and sworn to before me this ... day of September, anno Domini 19...

Roll B Thompson, Prothonotary ..., ~~Clerk~~,

By George K McGill, Deputy Prothonotary ..., ~~Clerk~~

11—2527

[OVER.]

IN THE MATTER OF THE PETITION OF

Johan Nasdam

TO BE ADMITTED A CITIZEN OF THE UNITED STATES OF AMERICA.

Filed ....., 19.....

OATH OF ALLEGIANCE

I hereby declare, on oath, that I absolutely and entirely renounce and abjure all allegiance and fidelity to any foreign prince, potentate, state, or sovereignty, and particularly to ..... the ..... of ..... of which I have heretofore been a citizen/subject (and that I further renounce the title of ....., an order of nobility, which I have heretofore held); that I will support and defend the Constitution and laws of the United States of America against all enemies, foreign and domestic, and that I will bear true faith and allegiance to the same.

Jan Nazorn

Subscribed and sworn to before me, in open Court, this ..... day of ....., A. D. 19.....

[SEAL.]

....., *Clerk.*

ORDER OF COURT ADMITTING PETITIONER

Upon consideration of the petition of Johan Nasdam *, and affidavits in support thereof, and further testimony taken in open Court, it is ordered that the said petitioner, who has taken the oath required by law, be, and hereby is, admitted to become a citizen of the United States of America, this ..... day of ....., A. D. 19.....*

(It is further ordered, upon consideration of the petition of the said ....., that his name be, and hereby is, changed to ....., under authority of the provisions of section 6 of an act entitled "An Act to establish a Bureau of Immigration and Naturalization, and to provide for a uniform rule for the naturalization of aliens throughout the United States," approved June 29, 1906.)

By the Court:

Allison C. Smith Presbyter

4.00 Paid RBS

Cont Jan 13. 1911 witnesses excused

Certificate of Naturalization, No. ....., issued on the ..... day of ....., A. D. 19.....

11—2527

No. 93

IINAL

United States of America,

COMMONWEALTH OF PENNSYLVANIA,

Clearfield County, ss.

BE IT REMEMBERED, that on this 5" day of Sept. A. D. one thousand nine hundred and six George Romady an alien, being duly sworn before the Prothonotary of the Court of Common Pleas, in and for the county aforesaid, according to law, declares and says:

That he was born in Austria on the 24" day of April A. D. 1873, whence he emigrated, and arrived at the port of New York, in the United States, on the 21" day of Dec A. D. 1891, and that it is bona fide his intention to become A CITIZEN OF THE UNITED STATES, and to renounce forever all allegiance and fidelity to any foreign Prince, Potentate, State or Sovereignty whatever, and particularly to the sovereign of whom he is now a subject.

George Romady

CERTIFIED from the Records, this

In the matter of th

To the Comm

The petition of

First. My full na

Second. My place

State ~~Territory~~ ~~District~~ of

Third. My occupa

Fourth. I was bo

Fifth. I emigrate

anno Domini 1891

Sixth. I declared

at Clea

Seventh. I am

in

~~and the name, date and~~

Eighth. I am not

government. I am not a

become a citizen of the U

permanently in the Unit

Ninth. I am able

Tenth. I have resi

the 21 day of

preceding the date of this

In the matter of the petition of

State of Penn

County of Clea

Martin

and Johan Ja

each being severally, duly, and respectively

Romady, the p

for a period of at least five years continuously immediately preceding the date of filing his petition, and of the ~~Territory or Union~~ ~~District~~ State the above-entitled application is made for a period of years immediately preceding the date of filing his petition; and that he has personal knowledge that the said petitioner is a person of good moral character, attached to the principles of the Constitution of the United States, and that he is in every way qualified, in his opinion, to be admitted a citizen of the United States.

Martin Jaworski

Johan Jakubsein

[SEAL.] Subscribed and sworn to before me this 12" day of September, anno Domini 19

Coll B Thompson, Prothonotary, ~~Clerk~~,

By George K McGill, Deputy Prothonotary, ~~Clerk~~.

11—2527

[OVER.]

IN THE MATTER OF THE PETITION OF

Johan Nasdam

TO BE ADMITTED A CITIZEN OF THE UNITED STATES OF AMERICA.

Filed ....., 19.....

OATH OF ALLEGIANCE

I hereby declare, on oath, that I absolutely and entirely renounce and abjure all allegiance and fidelity to any foreign prince, potentate, state, or sovereignty, and particularly to ..... the ..... of ..... of which I have heretofore been a citizen/subject (and that I further renounce the title of ....., an order of nobility, which I have heretofore held); that I will support and defend the Constitution and laws of the United States of America against all enemies, foreign and domestic, and that I will bear true faith and allegiance to the same.

Jan Nasdam

Subscribed and sworn to before me, in open Court, this ..... day of ....., A. D. 19.....

[SEAL.]

....., Clerk.

ORDER OF COURT ADMITTING PETITIONER

Upon consideration of the petition of Johan Nasdam *, and affidavits in support thereof, and further testimony taken in open Court, it is ordered that the said petitioner, who has taken the oath required by law, be, and hereby is, admitted to become a citizen of the United States of America, this ..... day of ....., A. D. 19.....*

(It is further ordered, upon consideration of the petition of the said ....., that his name be, and hereby is, changed to ....., under authority of the provisions of section 6 of an act entitled "An Act to establish a Bureau of Immigration and Naturalization, and to provide for a uniform rule for the naturalization of aliens throughout the United States," approved June 29, 1906.)

By the Court: Allison C. Smith Prosecutor

Form 2218. *(To be pasted on the back of the petition below the order of court admitting petitioner. See Rule 19, Naturalization Regulations, September 23, 1907.)*

AFFIDAVIT OF WITNESSES

Petition No. 92

Court Common Pleas Common Pleas *Court of* Clearfield County

In the matter of the petition of Johan Nasdam *to be admitted a citizen of the United States of America.*

State of Pennsylvania
County of Clearfield } ss:

E. A. Johnson, *occupation* ....., *residing at* Grass Flat Pa

and ....., *occupation* ....., *residing at* .....

each being severally, duly, and respectively sworn, deposes and says that he is a citizen of the United States of America; that he has personally known Johan Nasdam *, the petitioner above mentioned, to be a resident of the United States for a period of at least* five *years continuously immediately preceding the date of filing his petition, and of the ~~Territory~~ State/~~District~~ in which the above-entitled application is made for a period of* five *years immediately preceding the date of filing his petition; and that he has personal knowledge that the said petitioner is a person of good moral character, attached to the principles of the Constitution of the United States, and that he is in every way qualified, in his opinion, to be admitted a citizen of the United States.*

E. A. Johnson

[AFFIX SEAL.] *Subscribed and sworn to before me this* 17 *day of* June *, anno Domini 19*10.

Rolf B. Thompson, Clerk,

By ....., Clerk.

11—2679

Certificate of Naturalization, No. ....., *issued on the* ..... *day of* ....., *A. D. 19*.....

11—2527

No. 93

93

INAL

UNITED STATES OF AMERICA

Department of Commerce and Labor
BUREAU OF IMMIGRATION AND NATURALIZATION
DIVISION OF NATURALIZATION

PETITION FOR NATURALIZATION

Common Pleas Court of Clearfield County, Pa.

In the matter of the petition of George Romaday *to be admitted a citizen of the United States of America.*

To the Common Pleas *Court of* Clearfield County, Pa.

The petition of George Romaday *respectfully shows:*

First. My full name is George Romaday

Second. My place of residence is ~~number~~ ~~street~~ city town *of* Grass Flat

State ~~Territory~~ ~~District~~ *of* Pennsylvania

Third. My occupation is Miner

Fourth. I was born on the 24 *day of* April *, anno Domini 1*[illegible]*, at* Sekior, Austria

Fifth. I emigrated to the United States from Dunmore *, on or about the* 1 *day of* Nov. *anno Domini 1*891*, and arrived at the port of* New York *, in the United States, on the vessel* [illegible]

Sixth. I declared my intention to become a citizen of the United States on the 5 *day of* Sept. *, anno Domini 19*[illegible] *at* Clearfield, Pa. *, in the* Common Pleas *Court of* Clearfield County, Pa.

Seventh. I am [illegible] *married. My wife's name is* [illegible] *She was born in* Austria *, and now resides at* Grass Flat, Pa. *I have* [illegible] *children,* ~~*and the name, date and place of birth, and place of residence of each of said children is as follows:*~~

Eighth. I am not a disbeliever in or opposed to organized government or a member of or affiliated with any organization or body of persons teaching disbelief in organized government. I am not a polygamist nor a believer in the practice of polygamy. I am attached to the principles of the Constitution of the United States, and it is my intention to become a citizen of the United States and to renounce absolutely and forever all allegiance and fidelity to any foreign prince, potentate, state, or sovereignty, and particularly to Francis Joseph, Emperor of Austria *of which at this time I am a* ~~*citizen*~~ *subject, and it is my intention to reside permanently in the United States.*

Ninth. I am able to speak the English language.

Tenth. I have resided continuously in the United States of America for a term of five years at least immediately preceding the date of this petition, to wit, since the 21 *day of* [illegible] *, anno Domini 1*[illegible]*, and in the* State ~~Territory~~ ~~District~~ *of* Pennsylvania *for one year at least next preceding the date of this petition, to wit, since the* [illegible] *day of* [illegible] *, anno Domini 18*[illegible]

Eleventh. I have not heretofore made petition for citizenship to any court. ~~*I made petition for citizenship to the*~~ ~~*Court of*~~ ~~*at*~~ ~~*on the*~~ ~~*day of*~~ ~~*, anno Domini 1*~~ ~~*and the said petition was denied by the said Court for the following reasons and causes, to wit:*~~ ~~*, and the cause of such denial has since been cured or removed.*~~

Attached hereto and made a part of this petition ~~*is*~~ *my declaration of intention to become a citizen of the United States* ~~*and the certificate from the Department of Commerce and Labor*~~ *required by law. Wherefore your petitioner prays that he may be admitted a citizen of the United States of America.*

Dated September 10, 19[illegible] [illegible] George Romaday
Signature of Petitioner

State of Pennsylvania
County of Clearfield } ss:

George Romaday *, being duly sworn, deposes and says that he is the petitioner in the above-entitled proceeding; that he has read the foregoing petition and knows the contents thereof; that the same is true of his own knowledge, except as to matters therein stated to be alleged upon information and belief, and that as to those matters he believes it to be true.*

Subscribed and sworn to before me this 10 *day of* September *, anno Domini 19*[illegible]

[SEAL.]

Robt B Thompson, Prothonotary, ~~Clerk~~
By George K McGill, Deputy Prothonotary ~~Clerk~~

* If the alien arrived otherwise than by vessel, the character of conveyance or name of transportation company should be given.

Declaration of Intention ~~*and Certificate of Landing from Department of Commerce and Labor*~~ *filed this* 10 *day of* September *, 19*[illegible]

Robt B Thompson, Prothonotary, ~~Clerk~~
By George K McGill, Deputy Prothonotary ~~Clerk~~

AFFIDAVIT OF WITNESSES

Common Pleas Court of Clearfield County, Pa.

In the matter of the petition of George Romaday *to be admitted a citizen of the United States of America.*

State of Pennsylvania
County of Clearfield } ss:

Martin Janoskov *, occupation* Miner *, residing at* Grass Flat, Pa.
and Johan Jakubscin *, occupation* Miner *, residing at* Grass Flat, Pa.
each being severally, duly, and respectively sworn, deposes and says that he is a citizen of the United States of America; that he has personally known George Romaday *, the petitioner above mentioned, to be a resident of the United States for a period of at least five years continuously immediately preceding the date of filing his petition, and of the* State ~~Territory~~ ~~District~~ *in which the above-entitled application is made for a period of* [illegible] *years immediately preceding the date of filing his petition; and that he has personal knowledge that the said petitioner is a person of good moral character, attached to the principles of the Constitution of the United States, and that he is in every way qualified, in his opinion, to be admitted a citizen of the United States.*

Martin Janoskov
Johan Jakubscin

[SEAL.] *Subscribed and sworn to before me this* 10 *day of* September *, anno Domini 19*[illegible]

Robt B Thompson, Prothonotary, ~~Clerk~~
By George K McGill, Deputy Prothonotary, ~~Clerk~~

11—2527

[OVER.]

IN THE MATTER OF THE PETITION OF

Johan Nasdam

TO BE ADMITTED A CITIZEN OF THE UNITED STATES OF AMERICA.

Filed ....., 19.....

OATH OF ALLEGIANCE

I hereby declare, on oath, that I absolutely and entirely renounce and abjure all allegiance and fidelity to any foreign prince, potentate, state, or sovereignty, and particularly to the ..... of ..... of which I have heretofore been a citizen / subject (and that I further renounce the title of ....., an order of nobility, which I have heretofore held); that I will support and defend the Constitution and laws of the United States of America against all enemies, foreign and domestic, and that I will bear true faith and allegiance to the same.

Jan Nasdam

Subscribed and sworn to before me, in open Court, this ..... day of ....., A. D. 19.....

[SEAL.]

....., Clerk.

ORDER OF COURT ADMITTING PETITIONER

Upon consideration of the petition of Johan Nasdam, and affidavits in support thereof, and further testimony taken in open Court, it is ordered that the said petitioner, who has taken the oath required by law, be, and hereby is, admitted to become a citizen of the United States of America, this ..... day of ....., A. D. 19.....

(It is further ordered, upon consideration of the petition of the said ....., that his name be, and hereby is, changed to ....., under authority of the provisions of section 6 of an act entitled "An Act to establish a Bureau of Immigration and Naturalization, and to provide for a uniform rule for the naturalization of aliens throughout the United States," approved June 29, 1906.)

By the Court:

William C. Smith P.J.

Form 2218. (To be pasted on the back of the petition below the order of court admitting petitioner. See Rule 19, Naturalization Regulations, September 23, 1907.)

AFFIDAVIT OF WITNESSES

Petition No. 72

Court Common Pleas Common Pleas Court of Clearfield County

In the matter of the petition of Johan Nasdam to be admitted a citizen of the United States of America.

State of Pennsylvania } ss:
County of Clearfield }

E. A. Johnson, occupation ....., residing at Grass Flat Pa

and ....., occupation ....., residing at .....

each being severally, duly, and respectively sworn, deposes and says that he is a citizen of the United States of America; that he has personally known Johan Nasdam, the petitioner above mentioned, to be a resident of the United States for a period of at least five years continuously immediately preceding the date of filing his petition, and of the ~~Territory~~ State / District in which the above-entitled application is made for a period of one year immediately preceding the date of filing his petition; and that he has personal knowledge that the said petitioner is a person of good moral character, attached to the principles of the Constitution of the United States, and that he is in every way qualified, in his opinion, to be admitted a citizen of the United States.

E. A. Johnson

[AFFIX SEAL.] Subscribed and sworn to before me this 17 day of June, anno Domini 1910.

Peter B. Thompson, Clerk,

By ....., Clerk.

11—2679

Certificate of Naturalization, No. ....., issued on the ..... day of ....., A. D. 19.....

11—2577

No. 93

93

United States of America,

COMMONWEALTH OF PENNSYLVANIA,

Clearfield County, ss.

BE IT REMEMBERED, that on this 5th day of Sept. A. D. one thousand nine hundred and [illegible]

George Romady an alien, being duly sworn before the Prothonotary of the Court of Common Pleas, in and for the county aforesaid, according to law, declares and says:

That he was born in Austria on the 24th day of April A. D. 1873, whence he emigrated, and arrived at the port of New York, in the United States, on the 21st day of Dec A. D. 1891, and that it is bona fide his intention to become A CITIZEN OF THE UNITED STATES, and to renounce forever all allegiance and fidelity to any foreign Prince, Potentate, State or Sovereignty whatever, and particularly to the sovereign of whom he is now a subject.

George Romady

CERTIFIED from the Records, this 5th day of Sept. A. D. one thousand nine hundred and [illegible]

Robt B Thompson, Prothonotary.

Per

Subscribed and sworn to before me this [illegible] day of [illegible] anno Domini 19[illegible]

[illegible] Prothonotary, Clerk.

By [illegible] Clerk.

*If the alien arrive otherwise than by vessel, the character of conveyance, name of transportation company should be given.

Declaration of Intention and Certificate of Naturalization and Oath of Renunciation and Fidelity filed this [illegible] day of [illegible] 19[illegible]

[illegible] Prothonotary, Clerk.

By [illegible] Clerk.

AFFIDAVIT OF WITNESSES

[illegible] Court of Clearfield County, ss.

In the matter of the petition of [illegible] to be admitted a citizen of the United States of America.

State of Pennsylvania, } ss.
County of Clearfield }

[illegible], occupation [illegible], residing at [illegible]

and [illegible], occupation [illegible], residing at [illegible]

each being severally, duly, and respectively sworn, deposes and says that he is a citizen of the United States of America, that he has personally known [illegible], the petitioner above mentioned, to be a resident of the United States for a period of at least five years continuously immediately preceding the date of filing his petition, and of the State/Territory/District in which the above-entitled application is made for a period of [illegible] years immediately preceding the date of filing his petition; and that he has personal knowledge that the said petitioner is a person of good moral character, attached to the principles of the Constitution of the United States, and that he is in every way qualified, in his opinion, to be admitted a citizen of the United States.

[illegible]

[illegible]

[SEAL.] Subscribed and sworn to before me this [illegible] day of [illegible], anno Domini 19[illegible]

[illegible] Prothonotary, Clerk.

By [illegible] Deputy Prothonotary, Clerk.

11—2527

[OVER.]

IN THE MATTER OF THE PETITION OF

Johan Nasdam

TO BE ADMITTED A CITIZEN OF THE UNITED STATES OF AMERICA.

Filed ....., 19.....

OATH OF ALLEGIANCE

I hereby declare, on oath, that I absolutely and entirely renounce and abjure all allegiance and fidelity to any foreign prince, potentate, state, or sovereignty, and particularly to ..... the ..... of ..... of which I have heretofore been a citizen/subject (and that I further renounce the title of ....., an order of nobility, which I have heretofore held); that I will support and defend the Constitution and laws of the United States of America against all enemies, foreign and domestic, and that I will bear true faith and allegiance to the same.

Jan Nazarm

[SEAL.] *Subscribed and sworn to before me, in open Court, this ..... day of ....., A. D. 19.....*

....., *Clerk.*

ORDER OF COURT ADMITTING PETITIONER

Upon consideration of the petition of Johan Nasdam *, and affidavits in support thereof, and further testimony taken in open Court, it is ordered that the said petitioner, who has taken the oath required by law, be, and hereby is, admitted to become a citizen of the United States of America, this ..... day of ....., A. D. 19.....*

(It is further ordered, upon consideration of the petition of the said ....., that his name be, and hereby is, changed to ....., under authority of the provisions of section 6 of an act entitled "An Act to establish a Bureau of Immigration and Naturalization, and to provide for a uniform rule for the naturalization of aliens throughout the United States," approved June 29, 1906.)

By the Court:

Allison L. Smith Prosecutor

Form 2218. *(To be pasted on the back of the petition below the order of court admitting petitioner. See Rule 19, Naturalization Regulations, September 23, 1907.)*

Petition No. 92

AFFIDAVIT OF WITNESSES

Court Common Pleas Common Pleas *Court of* Clearfield County

In the matter of the petition of Johan Nasdam *to be admitted a citizen of the United States of America.*

State of Pennsylvania
County of Clearfield } ss:

E. A. Johnson *, occupation ....., residing at* Grass Flat Pa

and ....., occupation ....., residing at

each being severally, duly, and respectively sworn, deposes and says that he is a citizen of the United States of America; that he has personally known Johan Nasdam *, the petitioner above mentioned, to be a resident of the United States for a period of at least* five *years continuously immediately preceding the date of filing his petition, and of the State/~~Territory~~/District in which the above-entitled application is made for a period of* five *years immediately preceding the date of filing his petition; and that he has personal knowledge that the said petitioner is a person of good moral character, attached to the principles of the Constitution of the United States, and that he is in every way qualified, in his opinion, to be admitted a citizen of the United States.*

E. A. Johnson

[AFFIX SEAL.] *Subscribed and sworn to before me this* 17 *day of* June *, anno Domini 19*20

Ralph B. Thompson *, Clerk,*

11—2679

By ....., Clerk.

Certificate of Naturalization, No. ....., issued on the ..... day of ....., A. D. 19.....

11—2547

No. 93

INAL

No. 93

In the matter of th... ...rica.

To the Comm...

The petition of George Romaday respectfully shows:

First. My full name is George Romaday

Second. My place of residence is ~~number~~ ~~street~~ ~~city~~ town of Grass Flat

State ~~Territory~~ ~~District~~ of Pennsylvania

Third. My occupation is Miner

Fourth. I was born on the 24 day of April, anno Domini 1893, at Sekiar, Austria

Fifth. I emigrated to the United States from Denmark, on or about the 1 day of Feb. anno Domini 1891, and arrived at the port of New York, in the United States, on the vessel* [illegible]

Sixth. I declared my intention to become a citizen of the United States on the 5 day of Sept., anno Domini 1900 at Clearfield, Pa., in the Common Pleas Court of Clearfield County, Pa.

Seventh. I am married. My wife's name is [illegible] She was born in Austria, and now resides at Grass Flat, Pa. I have children, ~~and the name, date and place of birth, and place of residence of each of said children is as follows:~~

Eighth. I am not a disbeliever in or opposed to organized government or a member of or affiliated with any organization or body of persons teaching disbelief in organized government. I am not a polygamist nor a believer in the practice of polygamy. I am attached to the principles of the Constitution of the United States, and it is my intention to become a citizen of the United States and to renounce absolutely and forever all allegiance and fidelity to any foreign prince, potentate, state, or sovereignty, and particularly to Francis Joseph, Emperor of Austria of which at this time I am a ~~citizen~~ subject, and it is my intention to reside permanently in the United States.

Ninth. I am able to speak the English language.

Tenth. I have resided continuously in the United States of America for a term of five years at least immediately preceding the date of this petition, to wit, since the 21 day of Oct., anno Domini 1911, and in the State ~~Territory~~ ~~District~~ of Pennsylvania for one year at least next preceding the date of this petition, to wit, since the 22 day of Feb., anno Domini 1914.

Eleventh. I have not heretofore made petition for citizenship to any court. ~~I made petition for citizenship to the Court of at on the day of, anno Domini 1 and the said petition was denied by the said Court for the following reasons and causes, to wit:~~

~~, and the cause of such denial has since been cured or removed.~~

Attached hereto and made a part of this petition is my declaration of intention to become a citizen of the United States ~~and the certificate from the Department of Commerce and Labor~~ required by law. Wherefore your petitioner prays that he may be admitted a citizen of the United States of America.

Dated September 12, 19[illegible]

[illegible] Thompson, [illegible] Romaday
Witness of petitioner

State of Pennsylvania
County of Clearfield } ss.

George Romaday, being duly sworn, deposes and says that he is the petitioner in the above-entitled proceeding; that he has read the foregoing petition and knows the contents thereof; that the same is true of his own knowledge, except as to matters therein stated to be alleged upon information and belief, and that as to those matters he believes it to be true.

Subscribed and sworn to before me this 12 day of September, anno Domini 19[illegible]

[SEAL.]

Robt B Thompson, Prothonotary, ~~Clerk~~

By George K McGill, Deputy Prothonotary, ~~Clerk~~

*If the alien arrived otherwise than by vessel, the character of conveyance or name of transportation company should be given.

Declaration of Intention ~~and Certificate of Landing from Department of Commerce and Labor~~ filed this 12 day of September, 19[illegible]

Robt B Thompson, Prothonotary, ~~Clerk~~

By George K McGill, Deputy Prothonotary, ~~Clerk~~

AFFIDAVIT OF WITNESSES

Common Pleas Court of Clearfield County, Pa.

In the matter of the petition of George Romaday to be admitted a citizen of the United States of America.

State of Pennsylvania
County of Clearfield } ss.

Martin Janosko, occupation Miner, residing at Grass Flat, Pa.

and Johan Jakubscin, occupation Miner, residing at Grass Flat, Pa.

each being severally, duly, and respectively sworn, deposes and says that he is a citizen of the United States of America; that he has personally known George Romaday, the petitioner above mentioned, to be a resident of the United States for a period of at least five years continuously immediately preceding the date of filing his petition, and of the State ~~Territory~~ ~~District~~ in which the above-entitled application is made for a period of years immediately preceding the date of filing his petition; and that he has personal knowledge that the said petitioner is a person of good moral character, attached to the principles of the Constitution of the United States, and that he is in every way qualified, in his opinion, to be admitted a citizen of the United States.

Martin Janosko
Johan Jakubscin

[SEAL.] Subscribed and sworn to before me this 12 day of September, anno Domini 19[illegible]

Robt B Thompson, Prothonotary, ~~Clerk~~

By George K McGill, Deputy Prothonotary, ~~Clerk~~

11—2527 [OVER.]

IN THE MATTER OF THE PETITION OF

Johan Nasdam

TO BE ADMITTED A CITIZEN OF THE UNITED STATES OF AMERICA.

Filed ....., 19.....

OATH OF ALLEGIANCE

I hereby declare, on oath, that I absolutely and entirely renounce and abjure all allegiance and fidelity to any foreign prince, potentate, state, or sovereignty, and particularly to the ..... of ..... of which I have heretofore been a citizen/subject (and that I further renounce the title of ....., an order of nobility, which I have heretofore held); that I will support and defend the Constitution and laws of the United States of America against all enemies, foreign and domestic, and that I will bear true faith and allegiance to the same.

Jan Nasdam

Subscribed and sworn to before me, in open Court, this ..... day of ....., A. D. 19.....

[SEAL.]

....., Clerk.

ORDER OF COURT ADMITTING PETITIONER

Upon consideration of the petition of Johan Nasdam *, and affidavits in support thereof, and further testimony taken in open Court, it is ordered that the said petitioner, who has taken the oath required by law, be, and hereby is, admitted to become a citizen of the United States of America, this ..... day of ....., A. D. 19.....*

(It is further ordered, upon consideration of the petition of the said ....., that his name be, and hereby is, changed to ....., under authority of the provisions of section 6 of an act entitled "An Act to establish a Bureau of Immigration and Naturalization, and to provide for a uniform rule for the naturalization of aliens throughout the United States," approved June 29, 1906.)

By the Court:

John C. Smith P. Judge

Form 2218. *(To be pasted on the back of the petition below the order of court admitting petitioner. See Rule 19, Naturalization Regulations, September 23, 1907.)*

Petition No. 72

AFFIDAVIT OF WITNESSES

Court Common Pleas Common Pleas Court of Clearfield County

In the matter of the petition of Johan Nasdam *to be admitted a citizen of the United States of America.*

State of Pennsylvania } ss:
County of Clearfield }

E. A. Johnson, occupation ....., residing at Grass Flat Pa

and ....., occupation ....., residing at .....

each being severally, duly, and respectively sworn, deposes and says that he is a citizen of the United States of America; that he has personally known Johan Nasdam, the petitioner above mentioned, to be a resident of the United States for a period of at least five years continuously immediately preceding the date of filing his petition, and of the ~~Territory~~ State/District in which the above-entitled application is made for a period of one year immediately preceding the date of filing his petition; and that he has personal knowledge that the said petitioner is a person of good moral character, attached to the principles of the Constitution of the United States, and that he is in every way qualified, in his opinion, to be admitted a citizen of the United States.

E. A. Johnson

[AFFIX SEAL.] *Subscribed and sworn to before me this* 17 *day of* June, *anno Domini* 1910

Roe B. Thompson, Clerk,

By ....., Clerk.

11—2679

Certificate of Naturalization, No. ....., issued on the ..... day of ....., A. D. 19.....

11—2547

No. 93

INAL

January 15, 1909
Naturalization Court

Geo Lomaday

Application of
Geo Lomaday 93

In the matter of th

To the Lo

The petition of

First. My full na

Second. My place

State ~~Territory~~ of ~~District~~

Third. My occupa

Fourth. I was bo

Fifth. I emigrate

anno Domini 1841

Sixth. I declared

at Cea

Seventh. I am

in

~~and the name, date and~~

Eighth. I am not

government. I am not a

become a citizen of the U

permanently in the Unite

Ninth. I am ...

Tenth. I have res

the 21 day of

preceding the date of thi

Eleventh. I have n

~~said petition was denied~~

Attached hereto an

~~and Labor~~ required by l

Dated Sep

State of

Lo

Geo

the foregoing petition an

that as to those matters

[SEAL.]

Declaration of Inte

Jonasky

Jacobson

I believe the name on here should be Romaday

In the matter of the

America.

State of Pennsylvania } ss:
County of Clearfield

Martin Janosko, occupation Miner, residing at Grass Flat, Pa.

and Johan Jakubscin, occupation Miner, residing at Grass Flat, Pa.

each being severally, duly, and respectively sworn, deposes and says that he is a citizen of the United States of America; that he has personally known George Lomaday, the petitioner above mentioned, to be a resident of the United States for a period of at least five years continuously immediately preceding the date of filing his petition, and of the State ~~Territory~~ District in which the above-entitled application is made for a period of ... years immediately preceding the date of filing his petition; and that he has personal knowledge that the said petitioner is a person of good moral character, attached to the principles of the Constitution of the United States, and that he is in every way qualified, in his opinion, to be admitted a citizen of the United States.

Martin Janosko
Johan Jakubscin

[SEAL.] Subscribed and sworn to before me this 18 day of September, anno Domini 19..

Coll B Thompson, Prothonotary, ~~Clerk~~,

By George K McGill, Deputy Prothonotary, ~~Clerk~~.

11—2527

[OVER.]

IN THE MATTER OF THE PETITION OF

Johan Nasdam

TO BE ADMITTED A CITIZEN OF THE UNITED STATES OF AMERICA.

Filed ....., 19.....

OATH OF ALLEGIANCE

I hereby declare, on oath, that I absolutely and entirely renounce and abjure all allegiance and fidelity to any foreign prince, potentate, state, or sovereignty, and particularly to ..... the ..... of ..... of which I have heretofore been a citizen / subject (and that I further renounce the title of ..... , an order of nobility, which I have heretofore held); that I will support and defend the Constitution and laws of the United States of America against all enemies, foreign and domestic, and that I will bear true faith and allegiance to the same.

Jan Nagorn

Subscribed and sworn to before me, in open Court, this ..... day of ..... , A. D. 19.....

[SEAL.]

....., Clerk.

ORDER OF COURT ADMITTING PETITIONER

Upon consideration of the petition of Johan Nasdam, and affidavits in support thereof, and further testimony taken in open Court, it is ordered that the said petitioner, who has taken the oath required by law, be, and hereby is, admitted to become a citizen of the United States of America, this ..... day of ..... , A. D. 19 .....

(It is further ordered, upon consideration of the petition of the said ..... , that his name be, and hereby is, changed to ..... , under authority of the provisions of section 6 of an act entitled "An Act to establish a Bureau of Immigration and Naturalization, and to provide for a uniform rule for the naturalization of aliens throughout the United States," approved June 29, 1906.)

By the Court:

William C. Smith, Judge

Form 2218. (To be pasted on the back of the petition below the order of court admitting petitioner. See Rule 19, Naturalization Regulations, September 23, 1907.)

AFFIDAVIT OF WITNESSES

Petition No. 92

Court Common Pleas Common Pleas Court of Clearfield County

In the matter of the petition of Johan Nasdam to be admitted a citizen of the United States of America.

State of Pennsylvania } ss:
County of Clearfield }

E. A. Johnson, occupation ....., residing at Grass Flat Pa

and ....., occupation ....., residing at .....

each being severally, duly, and respectively sworn, deposes and says that he is a citizen of the United States of America; that he has personally known Johan Nasdam, the petitioner above mentioned, to be a resident of the United States for a period of at least five years continuously immediately preceding the date of filing his petition, and of the ~~Territory~~ State / District in which the above-entitled application is made for a period of one year immediately preceding the date of filing his petition; and that he has personal knowledge that the said petitioner is a person of good moral character, attached to the principles of the Constitution of the United States, and that he is in every way qualified, in his opinion, to be admitted a citizen of the United States.

E A Johnson

[AFFIX SEAL.] Subscribed and sworn to before me this 17 day of June, anno Domini 19 20.

Roe B Thompson, Clerk,

By ....., Clerk.

11—2679

Certificate of Naturalization, No. ....., issued on the ..... day of ....., A. D. 19..

11—2527

No. 93

INAL

Application of John Domaday for Naturalization

No 93

Testimony

In the matter of th

To the ...

The petition of ...

First. My full na

Second. My place

State ~~Territory~~ ~~District~~ of

Third. My occupa

Fourth. I was bo

Fifth. I emigrate

anno Domini 1 8 91

Sixth. I declared

at ... Sea

Seventh. I am

in

~~and the name, date and~~

Eighth. I am not

government. I am not a

become a citizen of the U

permanently in the Unite

Ninth. I am able t

Tenth. I have resi

the 21 day of

preceding the date of this

Eleventh. I have n

~~said petition was denied~~

Attached hereto and

~~and Labor~~ required by la

Dated Sep

State of

Lo

Geo

the foregoing petition and

that as to those matters h

[SEAL.]

~~Clerk.~~

~~Clerk.~~

Declaration of Inte

~~Clerk.~~

~~Clerk.~~

In the matter of the

America.

State of

Lo

Martin Janoske, occupation Mine, residing at [illegible]

and Johan Jakubsen, occupation Mine, residing at Glass Point, Pa.

each being severally, duly, and respectively sworn, deposes and says that he is a citizen of the United States of America; that he has personally known George Domaday, the petitioner above mentioned, to be a resident of the United States for a period of at least five years continuously immediately preceding the date of filing his petition, and of the State ~~Territory~~ ~~District~~ in which the above entitled application is made for a period of ... years immediately preceding the date of filing his petition; and that he has personal knowledge that the said petitioner is a person of good moral character, attached to the principles of the Constitution of the United States, and that he is in every way qualified, in his opinion, to be admitted a citizen of the United States.

Martin Janoske

Johan Jakubsen

[SEAL.] Subscribed and sworn to before me this 16 day of September, anno Domini 19 ..

Coll B Thompson, Prothonotary, ~~Clerk,~~

By George K McGill, Deputy Prothonotary, ~~Clerk.~~

11—2527

[OVER.]

IN THE MATTER OF THE PETITION OF

George Romaday

TO BE ADMITTED A CITIZEN OF THE UNITED STATES OF AMERICA.

Filed ....., 19.....

OATH OF ALLEGIANCE

I hereby declare, on oath, that I absolutely and entirely renounce and abjure all allegiance and fidelity to any foreign prince, potentate, state, or sovereignty, and particularly to ..... the ..... of ..... of which I have heretofore been a citizen/subject (and that I further renounce the title of ....., an order of nobility, which I have heretofore held); that I will support and defend the Constitution and laws of the United States of America against all enemies, foreign and domestic, and that I will bear true faith and allegiance to the same.

.....

[SEAL.] *Subscribed and sworn to before me, in open Court, this ..... day of ....., A. D. 19.....*

....., *Clerk.*

ORDER OF COURT ADMITTING PETITIONER

Upon consideration of the petition of George Romaday *, and affidavits in support thereof, and further testimony taken in open Court, it is ordered that the said petitioner, who has taken the oath required by law, be, and hereby is, admitted to become a citizen of the United States of America, this ..... day of ....., A. D. 19.....*

(It is further ordered, upon consideration of the petition of the said ....., that his name be, and hereby is, changed to ....., under authority of the provisions of section 6 of an act entitled "An Act to establish a Bureau of Immigration and Naturalization, and to provide for a uniform rule for the naturalization of aliens throughout the United States," approved June 29, 1906.)

By the Court:

....., J

4.00 Paid 2/13

Jan 13, 1911, dismissed on the ground the man cannot write his name and his declaration was taken out after passage of Act in 1906.

By the Court

Alison A. Smith

J.

Certificate of Naturalization, No. ....., issued on the ..... day of ....., A. D. 19.....

11—2547

No. 94

RIGINAL

No. of certificate 217979 29

Name Andro Halapy

Age 34 years

Declaration of intention issued by clerk of Common Pleas court of Clearfield County Penna

vol. — page — on the 5 day of Sept. A.D. 1906

Petition filed on the 16 day of Sept A.D. 1908 vol. 1 page 94

Name, age and place of residence of wife: Dora age 27 Grass Flat

Names, ages and places of residence of minor children: Annie 7 yrs Grass Flat Mary 6 yrs Grass Flat Andrew 3 yrs. Grass flat

Date of order: Jan 18 1912

Vol. 1 page 94

United

COMMONW

BE IT RE

Sep

Andre

Prothonotary of

declares and say

That he wa

the

emigrated, and

the

bona fide his i

renounce forever

whatever, and

In the matter of

To the Com

The petition of

First. My full

Second. My pl

State ~~Territory~~ of ~~District~~

Third. My occ

Fourth. I was

Fifth. I emigr

anno Domini 1 16

Sixth. I decla

at

Seventh. I am

in

and the name, date a

Eighth. I am

government. I am no

become a citizen of th

permanently in the U

Ninth. I am al

Tenth. I have

the 16 day o

preceding the date of

nerica.

day of

rn before the

rding to law,

on

7, whence he

ited States, on

and that it is

TES, and to

or Sovereignty

as born

hildren,

ganized

ation to

larly to

o reside

since

t next

rk.

by George K. McGill Deputy Prothonotary ~~Clerk~~

AFFIDAVIT OF WITNESSES

Common Pleas Court of [illegible]

In the matter of the petition of [illegible] to be admitted a citizen of the United States of America.

[illegible] ss:

[illegible] occupation [illegible] residing at [illegible]

and [illegible] occupation [illegible] residing at [illegible]

each being severally, duly, and respectively sworn, deposes and says that he is a citizen of the United States of America; that he has personally known Andro Halapy, the petitioner above mentioned, to be a resident of the United States for a period of at least five years continuously immediately preceding the date of filing his petition, and of the State ~~Territory~~ ~~District~~ in which the above-entitled application is made for a period of [illegible] years immediately preceding the date of filing his petition; and that he has personal knowledge that the said petitioner is a person of good moral character, attached to the principles of the Constitution of the United States, and that he is in every way qualified, in his opinion, to be admitted a citizen of the United States.

Martin Janoske

Johan Jakubsen

[SEAL.] Subscribed and sworn to before me this 16 day of September, anno Domini 19[illegible]

[illegible] Prothonotary, ~~Clerk~~

By George K McGill Deputy Prothonotary ~~Clerk~~

11—2527

[OVER.]

IN THE MATTER OF THE PETITION OF

George Romaday

TO BE ADMITTED A CITIZEN OF THE UNITED STATES OF AMERICA.

Filed ....., 19.....

OATH OF ALLEGIANCE

I hereby declare, on oath, that I absolutely and entirely renounce and abjure all allegiance and fidelity to any foreign prince, potentate, state, or sovereignty, and particularly to the ..... of ..... of which I have heretofore been a citizen/subject (and that I further renounce the title of ....., an order of nobility, which I have heretofore held); that I will support and defend the Constitution and laws of the United States of America against all enemies, foreign and domestic, and that I will bear true faith and allegiance to the same.

.....

Subscribed and sworn to before me, in open Court, this ..... day of ....., A. D. 19.....

[SEAL.]

....., Clerk.

ORDER OF COURT ADMITTING PETITIONER

Upon consideration of the petition of George Romaday *, and affidavits in support thereof, and further testimony taken in open Court, it is ordered that the said petitioner, who has taken the oath required by law, be, and hereby is, admitted to become a citizen of the United States of America, this ..... day of ....., A. D. 19.....*

It is further ordered, upon consideration of the petition of the said ....., that his name be, and hereby is, changed to ....., under authority of the provisions of section 6 of an act entitled "An Act to establish a Bureau of Immigration and Naturalization, and to provide for a uniform rule for the naturalization of aliens throughout the United States," approved June 29, 1906.

By the Court:

....., J

Form 2218. *(To be pasted on the back of the petition below the order of court admitting petitioner. See Rule 19, Naturalization Regulations, September 23, 1907.)*

Petition No. 13

AFFIDAVIT OF WITNESSES

Court Common Pleas *Court of* Clearfield County

In the matter of the petition of George Romaday *to be admitted a citizen of the United States of Americ.*

State of Pennsylvania } ss.
County of Clearfield }

E A Johnson, occupation ....., residing at Grassflat, Pa.

and ....., occupation ....., residing at .....

each being severally, duly, and respectively sworn, deposes and says that he is a citizen of the United States of America; that he has personally known George Romaday, the petitioner above mentioned, to be a resident of the United States for a period of at least Five years continuously immediately preceding the date of filing his petition, and of the State/Territory/District in which the above-entitled application is made for a period of Five years immediately preceding the date of filing his petition; and that he has personal knowledge that the said petitioner is a person of good moral character, attached to the principles of the Constitution of the United States, and that he is in every way qualified, in his opinion, to be admitted a citizen of the United States.

E A Johnson

.....

[AFFIX SEAL.] *Subscribed and sworn to before me this* 17 *day of* June *, anno Domini 19* 10

....., Clerk,

By ....., Clerk

11—2679

Certificate of Naturalization, No. ....., *issued on the* ..... *day of* ....., *A. D. 19*.....

11—527

No. 94

RIGINAL

United

COMMONW

BE IT RE

Sep

Andre

Prothonotary of

declares and say

That he wa

the

emigrated, and

the

bona fide his i

renounce forever

whatever, and

No. of certificate 217979 29

Name Andro Halapy

Age 34 years

Declaration of intention issued by clerk of Common Pleas court of Clearfield County, Penna.

vol. —, page —, on the 5 day of Sept. A.D. 1906

Petition filed on the 16 day of Sept A.D. 1908, vol. 1, page 94

Name, age and place of residence of wife: Dora age 27, Grass Flat

Names, ages and places of residence of minor children: Annie 7 yrs Grass Flat, Mary 6 yrs Grass Flat, Andrew 3 yrs. Grass flat

Date of order: Jan 16 1912

Vol. 1, page 94

Andro Halapi
(Signature of holder.)

day of

rn before the

rding to law,

on

77, whence he

ited States, on

and that it is

ITES, and to

or Sovereignty

e Records, this

5 day of

A. D. one thousand nine hundred and

Prothonotary.

Per

In the matter of

To the

The petition of

First. My full

Second. My pl

State ~~Territory~~ of ~~District~~

Third. My occ

Fourth. I was

Fifth. I emigr

anno Domini 1

Sixth. I decla

at

Seventh. I am

in

and the name, date a

Eighth. I am

government. I am no

become a citizen of th

permanently in the

Ninth. I am al

Tenth. I have

the 16 day o

preceding the date of

Eleventh. I ha

~~said petition was dem~~

Attached hereto

~~and Labor~~ required b

Dated

State of

the foregoing petition

that as to those matte

nerica.

as born

hildren.

ganized

ation to

larly to

o reside

t, since

st next

~~court of~~

~~and the~~

~~moved~~

~~mmerce~~

as read

ef, and

Subscribed and sworn to before me this 16 day of September, anno Domini 19

[SEAL.]

Lord Thompson, Prothonotary, ~~Clerk.~~

By George K. McGill, Deputy Prothonotary, Clerk.

* If the alien arrived otherwise than by vessel, the character of conveyance or name of transportation company should be given.

Declaration of Intention ~~and Certificate of Landing from Department of Commerce and Labor~~ filed this 16 day of September, 19

Lord Thompson, Prothonotary, ~~Clerk.~~

By George K. McGill, Deputy Prothonotary, ~~Clerk.~~

AFFIDAVIT OF WITNESSES

Common Pleas Court of

In the matter of the petition of to be admitted a citizen of the United States of America.

ss:

, occupation , residing at

and , occupation , residing at

each being severally, duly, and respectively sworn, deposes and says that he is a citizen of the United States of America; that he has personally known Andro Halapy, the petitioner above mentioned, to be a resident of the United States for a period of at least five years continuously immediately preceding the date of filing his petition, and of the State ~~Territory~~ ~~District~~ in which the above-entitled application is made for a period of years immediately preceding the date of filing his petition; and that he has personal knowledge that the said petitioner is a person of good moral character, attached to the principles of the Constitution of the United States, and that he is in every way qualified, in his opinion, to be admitted a citizen of the United States.

Martin Janoske

Johan Jakubsen

[SEAL.] Subscribed and sworn to before me this 16 day of September, anno Domini 19

Lord Thompson, Prothonotary, ~~Clerk.~~

By George K. McGill, Deputy Prothonotary, ~~Clerk.~~

11—2527

[OVER.]

IN THE MATTER OF THE PETITION OF

George Romaday

TO BE ADMITTED A CITIZEN OF THE UNITED STATES OF AMERICA.

Filed ....., 19.....

OATH OF ALLEGIANCE

I hereby declare, on oath, that I absolutely and entirely renounce and abjure all allegiance and fidelity to any foreign prince, potentate, state, or sovereignty, and particularly to ..... the ..... of ..... of which I have heretofore been a citizen/subject (and that I further renounce the title of ....., an order of nobility, which I have heretofore held); that I will support and defend the Constitution and laws of the United States of America against all enemies, foreign and domestic, and that I will bear true faith and al[illegible]ce to the same.

.....

[SEAL.] *Subscribed and sworn to before me, in open Court, this ..... day of ....., A. D. 19.....*

....., *Clerk.*

ORDER OF COURT ADMITTING PETITIONER

Upon consideration of the petition of George Romaday *, and affidavits in support thereof, and further testimony taken in open Court, it is ordered that the said petitioner, who has taken the oath required by law, be, and hereby is, admitted to become a citizen of the United States of America, this ..... day of ....., A. D. 19.....*

(It is further ordered, upon consideration of the petition of the said ....., that his name be, and hereby is, changed to ....., under authority of the provisions of section 6 of an act entitled "An Act to establish a Bureau of Immigration and Naturalization, and to provide for a uniform rule for the naturalization of aliens throughout the United States," approved June 29, 1906.)

By the Court:

..... *J*

Form 2218. *(To be pasted on the back of the petition below the order of court admitting petitioner. See Rule 19, Naturalization Regulations, September 23, 1907.)*

Petition No. 73

AFFIDAVIT OF WITNESSES

Court Common Pleas Common Pleas *Court of* Clearfield County

In the matter of the petition of George Romaday *to be admitted a citizen of the United States of America.*

State of Pennsylvania }
County of Clearfield } ss:

E A Johnson *, occupation* ....., *residing at* Grass Flat, Pa.

and ....., *occupation* ....., *residing at* .....

each being severally, duly, and respectively sworn, deposes and says that he is a citizen of the United States of America; that he has personally known George Romaday *, the petitioner above mentioned, to be a resident of the United States for a period of at least* five *years continuously immediately preceding the date of filing his petition, and of the State/~~Territory~~/~~District~~ in which the above-entitled application is made for a period of* five *years immediately preceding the date of filing his petition; and that he has personal knowledge that the said petitioner is a person of good moral character, attached to the principles of the Constitution of the United States, and that he is in every way qualified, in his opinion, to be admitted a citizen of the United States.*

E. A. Johnson

[AFFIX SEAL.] *Subscribed and sworn to before me this* 17 *day of* June *, anno Domini 19*10

Bill B. Thompson *, Clerk,*

11—2679

By ....., *Clerk.*

Certificate of Naturalization, No. ....., *issued on the* ..... *day of* ....., *A. D. 19*.....

11—2527

No. 94

94

IGINAL

BUREAU OF IMMIGRATION AND NATURALIZATION
DIVISION OF NATURALIZATION

PETITION FOR NATURALIZATION

Common Pleas Court of Clearfield County, Pa.

In the matter of the petition of Andro Halapy *to be admitted a citizen of the United States of America.*

To the Common Pleas *Court of* Clearfield County, Pa.

The petition of Andro Halapy *respectfully shows:*

First. My full name is Andro Halapy

Second. My place of residence is ~~number~~ ~~street~~ ~~city~~ *town of* Grass Flat

State ~~*Territory*~~ *of* Pennsylvania ~~*District*~~

Third. My occupation is Miner

Fourth. I was born on the 21 *day of* Nov. *, anno Domini 1*[illegible] *at* Cipsen, Austria

Fifth. I emigrated to the United States from [illegible] *, on or about the* 2 *day of* [illegible] *anno Domini 1*901 *, and arrived at the port of* New York *, in the United States, on the vessel* [illegible]

Sixth. I declared my intention to become a citizen of the United States on the 2 *day of* Sept. *, anno Domini 1*906 *at* Clearfield, Pa. *, in the* Common Pleas *Court of* Clearfield County, Pa.

Seventh. I am married. *My wife's name is* Dorothy *She was born in* Austria *, and now resides at* [illegible] *I have* [illegible] *children, and the name, date and place of birth, and place of residence of each of said children is as follows:*

Annie May 24, 1904 Grass Flat, Pa. Grass Flat, Pa.
May Feb 11, 1908 Grass Flat, Pa. Grass Flat, Pa.
Andrew Feb 6, 19[illegible] Grass Flat, Pa. Grass Flat, Pa.

Eighth. I am not a disbeliever in or opposed to organized government or a member of or affiliated with any organization or body of persons teaching disbelief in organized government. I am not a polygamist nor a believer in the practice of polygamy. I am attached to the principles of the Constitution of the United States, and it is my intention to become a citizen of the United States and to renounce absolutely and forever all allegiance and fidelity to any foreign prince, potentate, state, or sovereignty, and particularly to Francis Joseph, Emperor of Austria *of which at this time I am a* ~~citizen~~ *subject, and it is my intention to reside permanently in the United States.*

Ninth. I am able to speak the English language.

Tenth. I have resided continuously in the United States of America for a term of five years at least immediately preceding the date of this petition, to wit, since the 16 *day of* March *, anno Domini 1*901 *, and in the* ~~*Territory*~~ *State of* ~~*District*~~ [illegible] *for one year at least next preceding the date of this petition, to wit, since the* 1[illegible] *day of* [illegible] *, anno Domini 19*01

Eleventh. I have not heretofore made petition for citizenship to any court. ~~*I made petition for citizenship to the*~~ ~~*Court of*~~ ~~*on the* [illegible] *day of* [illegible] *anno Domini 1*[illegible] *and the said petition was denied by the said Court for the following reasons and causes, to wit.*

Attached hereto and made a part of this petition ~~*are*~~ *is my declaration of intention to become a citizen of the United States* ~~*and the certificate from the Department of Commerce and Labor*~~ *required by law. Wherefore your petitioner prays that he may be admitted a citizen of the United States of America.*

Dated September [illegible] *, 19*[illegible]

Andro Halapy
Signature of petitioner

State of Pennsylvania
County of Clearfield } ss:

Andro Halapy *, being duly sworn, deposes and says that he is the petitioner in the above-entitled proceeding; that he has read the foregoing petition and knows the contents thereof; that the same is true of his own knowledge, except as to matters therein stated to be alleged upon information and belief, and that as to those matters he believes it to be true.*

Subscribed and sworn to before me this 16 *day of* September *, anno Domini 19*[illegible]

[SEAL.]

[illegible] Thompson, Prothonotary, ~~Clerk~~

By George K. McGill, Deputy Prothonotary, Clerk.

* If the alien arrived otherwise than by vessel, the character of conveyance or name of transportation company should be given.

Declaration of Intention ~~*and Certificate of Landing from Department of Commerce and Labor*~~ *filed this* 16 *day of* September *, 19*[illegible]

[illegible] Thompson, Prothonotary, ~~Clerk~~

By George K. McGill, Deputy Prothonotary, ~~Clerk~~

AFFIDAVIT OF WITNESSES

Common Pleas Court of [illegible]

In the matter of the petition of [illegible] *to be admitted a citizen of the United States of America.*

[illegible] } ss:

[illegible] *, occupation* [illegible] *, residing at* [illegible]

and [illegible] *, occupation* [illegible] *, residing at* [illegible]

each being severally, duly, and respectively sworn, deposes and says that he is a citizen of the United States of America; that he has personally known Andro Halapy *, the petitioner above mentioned, to be a resident of the United States for a period of at least five years continuously immediately preceding the date of filing his petition, and of the* ~~*Territory*~~ *State in which the above-entitled application is made for a period of* [illegible] *years immediately preceding the date of filing his petition; and that he has personal knowledge that the said petitioner is a person of good moral character, attached to the principles of the Constitution of the United States, and that he is in every way qualified, in his opinion, to be admitted a citizen of the United States.*

Martin Janoske
Johan Jakubsen

[SEAL.] *Subscribed and sworn to before me this* 16 *day of* September *, anno Domini 19*[illegible]

[illegible] Thompson, Prothonotary, ~~Clerk~~

By George K. McGill, Deputy Prothonotary, ~~Clerk~~

11—2527

[OVER.]

IN THE MATTER OF THE PETITION OF

George Romaday

TO BE ADMITTED A CITIZEN OF THE UNITED STATES OF AMERICA.

Filed ....., 19.....

OATH OF ALLEGIANCE

I hereby declare, on oath, that I absolutely and entirely renounce and abjure all allegiance and fidelity to any foreign prince, potentate, state, or sovereignty, and particularly to ..... the ..... of ..... of which I have heretofore been a citizen/subject (and that I further renounce the title of ....., an order of nobility, which I have heretofore held); that I will support and defend the Constitution and laws of the United States of America against all enemies, foreign and domestic, and that I will bear true faith and allegiance to the same.

.....

[SEAL.] *Subscribed and sworn to before me, in open Court, this ..... day of ....., A. D. 19.....*

....., *Clerk.*

ORDER OF COURT ADMITTING PETITIONER

Upon consideration of the petition of George Romaday *, and affidavits in support thereof, and further testimony taken in open Court, it is ordered that the said petitioner, who has taken the oath required by law, be, and hereby is, admitted to become a citizen of the United States of America, this ..... day of ....., A. D. 19.....*

(It is further ordered, upon consideration of the petition of the said ....., that his name be, and hereby is, changed to ....., under authority of the provisions of section 6 of an act entitled "An Act to establish a Bureau of Immigration and Naturalization, and to provide for a uniform rule for the naturalization of aliens throughout the United States," approved June 29, 1906.)

By the Court:

..... *J*

Form 2218. *(To be pasted on the back of the petition below the order of court admitting petitioner. See Rule 19, Naturalization Regulations, September 23, 1907.)*

Petition No. 93

AFFIDAVIT OF WITNESSES

Court Common Pleas Common Pleas *Court of* Clearfield County

In the matter of the petition of George Romaday *to be admitted a citizen of the United States of America.*

State of Pennsylvania }
County of Clearfield } *ss:*

E A Johnson *, occupation* ....., *residing at* Grass Flat, Pa.

and ....., *occupation* ....., *residing at* .....

each being severally, duly, and respectively sworn, deposes and says that he is a citizen of the United States of America; that he has personally known George Romaday *, the petitioner above mentioned, to be a resident of the United States for a period of at least* five *years continuously immediately preceding the date of filing his petition, and of the State/~~Territory~~/~~District~~ in which the above-entitled application is made for a period of* five *years immediately preceding the date of filing his petition; and that he has personal knowledge that the said petitioner is a person of good moral character, attached to the principles of the Constitution of the United States, and that he is in every way qualified, in his opinion, to be admitted a citizen of the United States.*

E A Johnson

[AFFIX SEAL.] *Subscribed and sworn to before me this* 17 *day of* June *, anno Domini 19*10

Lee E Thompson *, Clerk,*

11—2679

By ....., *Clerk.*

Certificate of Naturalization, No. ....., *issued on the* ..... *day of* ....., *A. D. 19*.....

11—2527

No. 94

RIGINAL

No. of certificate 217979 29

Name Andro Halapy

Age 34 years

Declaration of intention issued by clerk of Common Pleas court of Clearfield County, Penna.

vol. —, page —, on the 5 day of Sept. A.D. 1906

Petition filed on the 16 day of Sept A.D. 1908 vol. 1, page 94

Name, age and place of residence of wife: Dora age 27, Grass Flat

Names, ages and places of residence of minor children: Annie 7 yrs Grass Flat, Mary 6 yrs Grass Flat, Andrew 3 yrs. Grass Flat

Date of order: Jan 18 1912

Vol. 1, page 94

Andro Halapi
(Signature of holder)

United

COMMONW

SI

BE IT RE

Sep

Andre

Prothonotary of

declares and say

That he wa

the

emigrated, and

the

bona fide his i

renounce forever

whatever, and

In the matter of

To the Com

The petition of

First. My full

Second. My pl

State ~~Territory~~ of ~~District~~

Third. My occ

Fourth. I was

Fifth. I emigr

anno Domini 1 16

Sixth. I decla

at

Seventh. I am

in

and the name, date a

Eighth. I am

government. I am no

become a citizen of th

permanently in the U

Ninth. I am

Tenth. I have

the 16 day a

preceding the date of

Eleventh. I ha

~~said petition was den~~

Attached hereto

~~and Labor~~ required b

Dated Sep

State of

the foregoing petition

that as to those matte

day of

rn before the

rding to law,

on

77, whence he

ited States, on

and that it is

ITES, and to

or Sovereignty

e Records, this

day of

A. D. one thousand nine hundred and

Prothonotary.

Per

Subscribed and sworn to before me this 16 day of September, anno Domini 19

Clerk.

By George K. McGill, Deputy Prothonotary Clerk.

* If the alien arrived otherwise than by vessel, the character of conveyance or name of transportation company should be given.

Declaration of Intention ~~and Certificate of Landing from Department of Commerce and Labor~~ filed this 16 day of September, 19

Clerk.

By George K. McGill, Deputy Prothonotary Clerk.

AFFIDAVIT OF WITNESSES

Common Pleas Court of

In the matter of the petition of to be admitted a citizen of the United States of America.

ss:

, occupation , residing at

and , occupation , residing at

each being severally, duly, and respectively sworn, deposes and says that he is a citizen of the United States of America; that he has personally known Andro Halapy, the petitioner above mentioned, to be a resident of the United States for a period of at least five years continuously immediately preceding the date of filing his petition, and of the ~~Territory~~ State ~~District~~ in which the above-entitled application is made for a period of years immediately preceding the date of filing his petition; and that he has personal knowledge that the said petitioner is a person of good moral character, attached to the principles of the Constitution of the United States, and that he is in every way qualified, in his opinion, to be admitted a citizen of the United States.

Martin Janoske

Johan Jakubsen

SEAL.

Subscribed and sworn to before me this 16 day of September, anno Domini 19

Clerk.

By George K. McGill, Deputy Prothonotary, Clerk.

11—2527

[OVER.]

IN THE MATTER OF THE PETITION OF

George Romaday

TO BE ADMITTED A CITIZEN OF THE UNITED STATES OF AMERICA.

Filed ....., 19.....

OATH OF ALLEGIANCE

I hereby declare, on oath, that I absolutely and entirely renounce and abjure all allegiance and fidelity to any foreign prince, potentate, state, or sovereignty, and particularly to ..... *the* ..... *of* ..... *of which I have heretofore been a* citizen/subject *(and that I further renounce the title of* ....., *an order of nobility, which I have heretofore held) that I will support and defend the Constitution and laws of the United States of America against all enemies, foreign and domestic, and that I will bear true faith and allegiance to the same.*

.....

Subscribed and sworn to before me, in open Court, this ..... *day of* ....., *A. D. 19*.....

[SEAL.]

....., *Clerk.*

ORDER OF COURT ADMITTING PETITIONER

Upon consideration of the petition of George Romaday *, and affidavits in support thereof, and further testimony taken in open Court, it is ordered that the said petitioner, who has taken the oath required by law, be, and hereby is, admitted to become a citizen of the United States of America, this* ..... *day of* ....., *A. D. 19*.....

(It is further ordered, upon consideration of the petition of the said ....., *that his name be, and hereby is, changed to* ....., *under authority of the provisions of section 6 of an act entitled "An Act to establish a Bureau of Immigration and Naturalization, and to provide for a uniform rule for the naturalization of aliens throughout the United States," approved June 29, 1906.)*

By the Court: ....., *J*

Form 2218. *(To be pasted on the back of the petition below the order of court admitting petitioner. See Rule 19, Naturalization Regulations, September 23, 1907.)*

AFFIDAVIT OF WITNESSES

Petition No. 73

Court Common Pleas Common Pleas *Court of* Clearfield County

In the matter of the petition of George Romaday *to be admitted a citizen of the United States of America.*

State of Pennsylvania } ss:
County of Clearfield }

E. A. Johnson, *occupation* ....., *residing at* Grass Flat, Pa.

and ....., *occupation* ....., *residing at* .....

each being severally, duly, and respectively sworn, deposes and says that he is a citizen of the United States of America; that he has personally known George Romaday *the petitioner above mentioned, to be a resident of the United States for a period of at least* five *years continuously immediately preceding the date of filing his petition, and of the* State/~~Territory~~/~~District~~ *in which the above-entitled application is made for a period of* five *years immediately preceding the date of filing his petition; and that he has personal knowledge that the said petitioner is a person of good moral character, attached to the principles of the Constitution of the United States, and that he is in every way qualified, in his opinion, to be admitted a citizen of the United States.*

E. A. Johnson

.....

[AFFIX SEAL.] *Subscribed and sworn to before me this* 17 *day of* June *, anno Domini 19*10

Coll. S. Thompson, *Clerk,*

By ....., *Clerk.*

11—2079

Certificate of Naturalization, No. ....., *issued on the* ..... *day of* ....., *A. D. 19*.....

11—2527

No. 94

RIGINAL

United States of America,

COMMONWEALTH OF PENNSYLVANIA,

Clearfield County, ss.

BE IT REMEMBERED, that on this 5" day of Sept A. D. one thousand nine hundred and six Andrew Halapy an alien, being duly sworn before the Prothonotary of the Court of Common Pleas, in and for the county aforesaid, according to law, declares and says:

That he was born in Austria on the 29" day of Nov. A. D. 1877, whence he emigrated, and arrived at the port of New York, in the United States, on the 1[illegible] day of March A. D. 1901, and that it is bona fide his intention to become A CITIZEN OF THE UNITED STATES, and to renounce forever all allegiance and fidelity to any foreign Prince, Potentate, State or Sovereignty whatever, and particularly to the sovereign of whom he is now a subject.

x Andrew Halapy

CERTIFIED from the Records, this 5 day of [illegible] A. D. one thousand nine hundred and [illegible]

[illegible], Prothonotary.

Per

Subscribed and sworn to before me this 16 day of [illegible], anno Domini 19[illegible]

[illegible], Prothonotary, ~~Clerk~~

By George K. McGill, Deputy Prothonotary, Clerk.

* If the alien arrived otherwise than by vessel, the character of conveyance or name of transportation company should be given.

Declaration of Intention ~~and Certificate of Landing from Department of Commerce and Labor~~ filed this 16 day of September, 19[illegible]

[illegible], Prothonotary, ~~Clerk~~

By George K. McGill, Deputy Prothonotary, ~~Clerk~~

AFFIDAVIT OF WITNESSES

Common Pleas Court of [illegible]

In the matter of the petition of [illegible] to be admitted a citizen of the United States of America.

[illegible] ss:

[illegible], occupation [illegible], residing at [illegible]

and [illegible], occupation [illegible], residing at [illegible]

each being severally, duly, and respectively sworn, deposes and says that he is a citizen of the United States of America; that he has personally known Andrew Halapy, the petitioner above mentioned, to be a resident of the United States for a period of at least five years continuously immediately preceding the date of filing his petition, and of the ~~Territory~~ State ~~District~~ in which the above-entitled application is made for a period of [illegible] years immediately preceding the date of filing his petition; and that he has personal knowledge that the said petitioner is a person of good moral character, attached to the principles of the Constitution of the United States, and that he is in every way qualified, in his opinion, to be admitted a citizen of the United States.

Martin Janoske

Johan Jakubscin

[SEAL.] Subscribed and sworn to before me this 16 day of September, anno Domini 19[illegible]

[illegible], Prothonotary, ~~Clerk~~

By George K. McGill, Deputy Prothonotary, ~~Clerk~~

11—2527

[OVER.]

IN THE MATTER OF THE PETITION OF

George Romaday

TO BE ADMITTED A CITIZEN OF THE UNITED STATES OF AMERICA.

Filed ....., 19.....

OATH OF ALLEGIANCE

I hereby declare, on oath, that I absolutely and entirely renounce and abjure all allegiance and fidelity to any foreign prince, potentate, state, or sovereignty, and particularly to ..... the ..... of ..... of which I have heretofore been a citizen/subject (and that I further renounce the title of ....., an order of nobility, which I have heretofore held); that I will support and defend the Constitution and laws of the United States of America against all enemies, foreign and domestic, and that I will bear true faith and allegiance to the same.

.....

[SEAL.] *Subscribed and sworn to before me, in open Court, this ..... day of ....., A. D. 19.....*

....., *Clerk.*

ORDER OF COURT ADMITTING PETITIONER

Upon consideration of the petition of George Romaday *, and affidavits in support thereof, and further testimony taken in open Court, it is ordered that the said petitioner, who has taken the oath required by law, be, and hereby is, admitted to become a citizen of the United States of America, this ..... day of ....., A. D. 19.....*

(It is further ordered, upon consideration of the petition of the said ....., that his name be, and hereby is, changed to ....., under authority of the provisions of section 6 of an act entitled "An Act to establish a Bureau of Immigration and Naturalization, and to provide for a uniform rule for the naturalization of aliens throughout the United States," approved June 29, 1906.)

By the Court:

..... J

Form 2218. *(To be pasted on the back of the petition below the order of court admitting petitioner. See Rule 19, Naturalization Regulations, September 23, 1907.)*

Petition No. 73

AFFIDAVIT OF WITNESSES

Court Common Pleas Common Pleas *Court of* Clearfield County

In the matter of the petition of George Romaday *to be admitted a citizen of the United States of America.*

State of Pennsylvania } ss.
County of Clearfield }

E. A. Johnson, *occupation* ....., *residing at* Grass Flat, Pa.

and ....., *occupation* ....., *residing at* .....

each being severally, duly, and respectively sworn, deposes and says that he is a citizen of the United States of America; that he has personally known George Romaday *, the petitioner above mentioned, to be a resident of the United States for a period of at least* five *years continuously immediately preceding the date of filing his petition, and of the State ~~Territory~~ ~~District~~ in which the above-entitled application is made for a period of* five *years immediately preceding the date of filing his petition; and that he has personal knowledge that the said petitioner is a person of good moral character, attached to the principles of the Constitution of the United States, and that he is in every way qualified, in his opinion, to be admitted a citizen of the United States.*

E. A. Johnson

[AFFIX SEAL.] *Subscribed and sworn to before me this* 17 *day of* June *, anno Domini 19*10

Sol B. Thompson, *Clerk,*

11—2679

By ....., *Clerk.*

Certificate of Naturalization, No. ....., *issued on the* ..... *day of* ....., *A. D. 19*.....

11—2527

No. 94

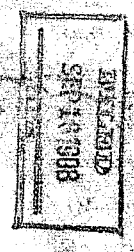

ENCLOSED SEP 14 1908

No. 94

IGINAL

In the matter of ... merica.

To the Com...

The petition of Andro Halapy respectfully shows:

First. My full name is Andro Halapy

Second. My place of residence is ~~number~~ ~~street~~ ~~city~~ town of Grass Fort

State ~~Territory~~ ~~District~~ of Pennsylvania

Third. My occupation is Miner

Fourth. I was born on the 21 day of Oct, anno Domini 1877, at Cyprus, Austria

Fifth. I emigrated to the United States from ..., on or about the 2 day of ... anno Domini 1901, and arrived at the port of New York, in the United States, on the vessel ...

Sixth. I declared my intention to become a citizen of the United States on the 2 day of Sept, anno Domini 1906 at Clearfield, Pa., in the Common Pleas Court of Clearfield County, Pa.

Seventh. I am married. My wife's name is Dorothy. She was born in Austria, and now resides at ... I have ... children, and the name, date and place of birth and place of residence of each of said children is as follows:

Anne May 20 1904 Grass Fort, Pa. Grass Fort, Pa.
May Oct 11, 1908 Grass Fort, Pa. Grass Fort, Pa.
Andrew Feb 6, 1910 Grass Fort, Pa. Grass Fort, Pa.

Eighth. I am not a disbeliever in or opposed to organized government or a member of or affiliated with any organization or body of persons teaching disbelief in organized government. I am not a polygamist nor a believer in the practice of polygamy. I am attached to the principles of the Constitution of the United States, and it is my intention to become a citizen of the United States and to renounce absolutely and forever all allegiance and fidelity to any foreign prince, potentate, state, or sovereignty, and particularly to Francis Joseph, Emperor of Austria of which at this time I am a ~~citizen~~ subject, and it is my intention to reside permanently in the United States.

Ninth. I am able to speak the English language.

Tenth. I have resided continuously in the United States of America for a term of five years at least immediately preceding the date of this petition, to wit, since the 16 day of March, anno Domini 1901, and in the State ~~Territory~~ ~~District~~ of Pennsylvania for one year at least next preceding the date of this petition, to wit, since the 12 day of March, anno Domini 1901

Eleventh. I have not heretofore made petition for citizenship to any court. ~~I made petition for citizenship to the Court of ... on the ... day of ... anno Domini 1 ... and the said petition was denied by the said Court for the following reasons and causes, to wit:~~

~~, and the cause of such denial has since been cured or removed.~~

Attached hereto and made a part of this petition ~~are~~ is my declaration of intention to become a citizen of the United States ~~and the certificate from the Department of Commerce and Labor~~ required by law. Wherefore your petitioner prays that he may be admitted a citizen of the United States of America.

Dated September 16, 19

Andro Halapy
Signature of petitioner

State of Pennsylvania } ss:
County of Clearfield }

Andro Halapy, being duly sworn, deposes and says that he is the petitioner in the above-entitled proceeding; that he has read the foregoing petition and knows the contents thereof; that the same is true of his own knowledge, except as to matters therein stated to be alleged upon information and belief, and that as to those matters he believes it to be true.

Subscribed and sworn to before me this 16 day of September, anno Domini 19

[SEAL.]

Robt Thompson, Prothonotary, ~~Clerk~~

By George K. McGill, Deputy Prothonotary, Clerk.

* If the alien arrived otherwise than by vessel, the character of conveyance or name of transportation company should be given.

Declaration of Intention ~~and Certificate of Binding from Department of Commerce and Labor~~ filed this 16 day of September, 19

Robt Thompson, Prothonotary, ~~Clerk~~

By George K. McGill, Deputy Prothonotary, ~~Clerk~~

AFFIDAVIT OF WITNESSES

Common Pleas Court of Clearfield County

In the matter of the petition of Andro Halapy to be admitted a citizen of the United States of America.

State of Pennsylvania } ss:
County of Clearfield }

Martin Janoske, occupation ..., residing at Grass Fort

and Johan Jakubsen, occupation ..., residing at Grass Fort

each being severally, duly, and respectively sworn, deposes and says that he is a citizen of the United States of America; that he has personally known Andro Halapy, the petitioner above mentioned, to be a resident of the United States for a period of at least five years continuously immediately preceding the date of filing his petition, and of the State ~~Territory~~ ~~District~~ in which the above-entitled application is made for a period of ... years immediately preceding the date of filing his petition; and that he has personal knowledge that the said petitioner is a person of good moral character, attached to the principles of the Constitution of the United States, and that he is in every way qualified, in his opinion, to be admitted a citizen of the United States.

Martin Janoske
Johan Jakubsen

[SEAL.] Subscribed and sworn to before me this 16 day of September, anno Domini 19

Robt Thompson, Prothonotary, ~~Clerk~~

By George K. McGill, Deputy Prothonotary, ~~Clerk~~

11—2527 [OVER.]

IN THE MATTER OF THE PETITION OF

Andro Halapy

TO BE ADMITTED A CITIZEN OF THE UNITED STATES OF AMERICA.

Filed ....., 19....

OATH OF ALLEGIANCE

I hereby declare, on oath, that I absolutely and entirely renounce and abjure all allegiance and fidelity to any foreign prince, potentate, state, or sovereignty, and particularly to Frances Josef *the* Emperor *of* Austro *of which I have heretofore been a* citizen/subject *(and that I further renounce the title of* ....., *an order of nobility, which I have heretofore held); that I will support and defend the Constitution and laws of the United States of America against all enemies, foreign and domestic, and that I will bear true faith and allegiance to the same.*

Andro Halapi

Subscribed and sworn to before me, in open Court, this 19 *day of* January *, A. D. 19*12

[SEAL.]

John H. Moore, *Clerk.*

ORDER OF COURT ADMITTING PETITIONER

Upon consideration of the petition of Andro Halapy *, and affidavits in support thereof, and further testimony taken in open Court, it is ordered that the said petitioner, who has taken the oath required by law, be, and hereby is, admitted to become a citizen of the United States of America, this* 19 *day of* January *, A. D. 19*12

(It is further ordered, upon consideration of the petition of the said ....., *that his name be, and hereby is, changed to* ....., *under authority of the provisions of section 6 of an act entitled "An Act to establish a Bureau of Immigration and Naturalization, and to provide for a uniform rule for the naturalization of aliens throughout the United States," approved June 29, 1906.)*

By the Court:

Allison O. Smith, Judge

4.00 Paid RB

Cont Jan 13 1911 witnesses excused.

Certificate of Naturalization, No. 217979, *issued on the* 19 *day of* January *, A. D. 19*12

11—2547

No. 95

95

GINAL

No. of certificate 217980 30

Name Andro Tervay

Age 33 years

Declaration of intention issued by clerk of Common Pleas court of Clearfield County Pennsylvania vol. —, page —, on the 5 day of Sept, A.D. 1906

Petition filed on the 16 day of Sept A.D. 1906 vol. 1, page 95

Name, age and place of residence of wife: Lizzie 23, Grass Flat Pa

Names, ages and places of residence of minor children: John 6, Andrew 3, both Grass Flat Pa

Date of order: Jan 19, 1912

Vol. 1, page 95

Andro Tervay

United S

COMMONWEA

Clea

BE IT REM

Sep

Andrew

Prothonotary of th

declares and says:

That he was b

the 2

emigrated, and ar

the 1

bona fide his int

renounce forever a

whatever, and pa

In the matter of t

To the Common

The petition of

First. My full n

Second. My plac

State ~~Territory~~ of ~~District~~

Third. My occup

Fourth. I was b

Fifth. I emigrat

anno Domini 1 8 9 6

Sixth. I declare

at

Seventh. I am

in

and the name, date an

John

Andrew

Eighth. I am no

government. I am not

become a citizen of the

permanently in the Uni

Ninth. I am abl

Tenth. I have r

the 10 day of

preceding the date of t

erica.

day of

before the

ling to law,

on

6 whence he

ed States, on

nd that it is

ES, and to

r Sovereignty

In the matter of the petiti

State of I

Coventyon

Martin

and Johan

each being severally, duly, and re

Tervay

date of filing his petition, and of

he

years immediately preceding the date of filing his petition; and that he has personal knowledge that the said petitioner is a person of good moral character, attached to the principles of the Constitution of the United States, and that he is in every way qualified, in his opinion, to be admitted a citizen of the United States.

Martin Jakubsen

Johan Jakubsen

[SEAL.] Subscribed and sworn to before me this 10 day of September, anno Domini 19 0

Rose B Thompson Prothonotary, Clerk,

By George K McGill, Deputy Prothonotary, Clerk.

11—2527

[OVER.]

IN THE MATTER OF THE PETITION OF

Andro Halapsy

TO BE ADMITTED A CITIZEN OF THE UNITED STATES OF AMERICA.

Filed ....., 19.....

OATH OF ALLEGIANCE

I hereby declare, on oath, that I absolutely and entirely renounce and abjure all allegiance and fidelity to any foreign prince, potentate, state, or sovereignty, and particularly to Francis Joseph the Emperor of Austria, of which I have heretofore been a citizen subject (and that I further renounce the title of ....., an order of nobility, which I have heretofore held); that I will support and defend the Constitution and laws of the United States of America against all enemies, foreign and domestic, and that I will bear true faith and allegiance to the same.

Andro Halapsi

Subscribed and sworn to before me, in open Court, this 19 day of January, A. D. 1912

[SEAL.] John H. Moore, Clerk.

ORDER OF COURT ADMITTING PETITIONER

Upon consideration of the petition of Andro Halapsy, and affidavits in support thereof, and further testimony taken in open Court, it is ordered that the said petitioner, who has taken the oath required by law, be, and hereby is, admitted to become a citizen of the United States of America, this 19 day of January, A. D. 1912

(It is further ordered, upon consideration of the petition of the said ....., that his name be, and hereby is, changed to ....., under authority of the provisions of section 6 of an act entitled "An Act to establish a Bureau of Immigration and Naturalization, and to provide for a uniform rule for the naturalization of aliens throughout the United States," approved June 29, 1906.)

By the Court:

William C. Smith, Judge

Form 2219. (To be pasted on the back of the petition below the order of court admitting petitioner. See Rule 19, Naturalization Regulations, September 23, 1907.)

AFFIDAVIT OF WITNESSES

Petition No. 74

Court Common Pleas Commonwealth Court of Clearfield county

In the matter of the petition of Andro Halapsy, to be admitted a citizen of the United States of America.

State of Pennsylvania } ss:
County of Clearfield }

E. A. Johnson, occupation ....., residing at Grass Flat, Pa.

and ....., occupation ....., residing at .....

each being severally, duly, and respectively sworn, deposes and says that he is a citizen of the United States of America; that he has personally known Andro Halapsy, the petitioner above mentioned, to be a resident of the United States for a period of at least five years continuously immediately preceding the date of filing his petition, and of the State Territory District in which the above-entitled application is made for a period of five years immediately preceding the date of filing his petition; and that he has personal knowledge that the said petitioner is a person of good moral character, attached to the principles of the Constitution of the United States, and that he is in every way qualified, in his opinion, to be admitted a citizen of the United States.

E. A. Johnson

[AFFIX SEAL.] Subscribed and sworn to before me this 19 day of January, anno Domini 1912

Lee S. Thompson, Clerk,

By ....., Clerk.

11—2679

Certificate of Naturalization, No. 21777, issued on the 19 day of January, A. D. 1912

11—2577

No. 95

95

GINAL

UN... ...ERICA

Department of Commerce and Labor
BUREAU OF IMMIGRATION AND NATURALIZATION
DIVISION OF NATURALIZATION

PETITION FOR NATURALIZATION

Common Pleas Court of Clearfield County, Pa

In the matter of the petition of Andro Terray to be admitted a citizen of the United States of America.

To the Common Pleas Court of Clearfield County, Pa.

The petition of Andro Terray respectfully shows:

First. My full name is Andro Terray

Second. My place of residence is ~~number~~ ~~street~~ ~~city~~ town of Grass Flat, State ~~Territory~~ ~~District~~ of Pennsylvania

Third. My occupation is None

Fourth. I was born on the 29th day of Sept., anno Domini 1873, at Zamutoo, Austria

Fifth. I emigrated to the United States from Germany, on or about the 2 day of Sept. anno Domini 1896, and arrived at the port of New York, in the United States, on the vessel* [illegible]

Sixth. I declared my intention to become a citizen of the United States on the 5 day of Sept., anno Domini 1906 at Clearfield, Pa., in the Common Pleas Court of Clearfield County, Pa.

Seventh. I am married. My wife's name is Lizzie She was born in Austria, and now resides at Grass Flat, Pa. I have two children, and the name, date and place of birth, and place of residence of each of said children is as follows:

John [illegible], [illegible] Grass Flat, Pa. Grass Flat, Pa.

Andrew [illegible], [illegible] Grass Flat, Pa. Grass Flat, Pa.

Eighth. I am not a disbeliever in or opposed to organized government or a member of or affiliated with any organization or body of persons teaching disbelief in organized government. I am not a polygamist nor a believer in the practice of polygamy. I am attached to the principles of the Constitution of the United States, and it is my intention to become a citizen of the United States and to renounce absolutely and forever all allegiance and fidelity to any foreign prince, potentate, state, or sovereignty, and particularly to Francis Joseph, Emperor of Austria of which at this time I am a ~~citizen~~ subject, and it is my intention to reside permanently in the United States.

Ninth. I am able to speak the English language.

Tenth. I have resided continuously in the United States of America for a term of five years at least immediately preceding the date of this petition, to wit, since the 10 day of Sept., anno Domini 1906, and in the State ~~Territory~~ ~~District~~ of Pennsylvania for one year at least next preceding the date of this petition, to wit, since the 12 day of Sept. anno Domini 1896

Eleventh. I have not heretofore made petition for citizenship to any court. ~~I made petition for citizenship to the~~ ~~Court of~~ ~~on the day of~~ ~~anno Domini~~ ~~and the~~ ~~said petition was denied by the said Court for the following reasons and causes, to wit:~~

Attached hereto and made a part of this petition ~~are~~ is my declaration of intention to become a citizen of the United States ~~and the certificate from the Department of Commerce and Labor~~ required by law. Wherefore your petitioner prays that he may be admitted a citizen of the United States of America.

Dated Sept 16, 19

Andro Terray
(Signature of petitioner)

State of Pennsylvania
County of Clearfield } ss:

Andro Terray, being duly sworn, deposes and says that he is the petitioner in the above-entitled proceeding; that he has read the foregoing petition and knows the contents thereof; that the same is true of his own knowledge, except as to matters therein stated to be alleged upon information and belief, and that as to those matters he believes it to be true.

Subscribed and sworn to before me this 16 day of September, anno Domini 19

[SEAL.]

Ross Thompson, Prothonotary, ~~Clerk~~.

By George K McGill, Deputy Prothonotary, ~~Clerk~~.

* If the alien arrived otherwise than by vessel, the character of conveyance or name of transportation company should be given.

Declaration of Intention ~~and Certificate of Landing from Department of Commerce and Labor~~ filed this 16 day of September, 19

Ross Thompson, Prothonotary, ~~Clerk~~.

By George K McGill, Deputy Prothonotary, ~~Clerk~~.

AFFIDAVIT OF WITNESSES

Common Pleas Court of Clearfield County

In the matter of the petition of Andro Terray to be admitted a citizen of the United States of America.

State of Pennsylvania
County of Clearfield } ss:

Mattie Zanasko, occupation None, residing at Grass Flat, Pa.

and Johan Jakubscin, occupation None, residing at Grass Flat, Pa.

each being severally, duly, and respectively sworn, deposes and says that he is a citizen of the United States of America; that he has personally known Andro Terray, the petitioner above mentioned, to be a resident of the United States for a period of at least five years continuously immediately preceding the date of filing his petition, and of the State ~~Territory~~ ~~District~~ in which the above-entitled application is made for a period of [illegible] years immediately preceding the date of filing his petition; and that he has personal knowledge that the said petitioner is a person of good moral character, attached to the principles of the Constitution of the United States, and that he is in every way qualified, in his opinion, to be admitted a citizen of the United States.

Mattie Zanasko
Johan Jakubscin

[SEAL.] Subscribed and sworn to before me this 16 day of September, anno Domini 19

Ross Thompson, Prothonotary, ~~Clerk~~,

By George K McGill, Deputy Prothonotary, ~~Clerk~~.

11—2527

[OVER.]

IN THE MATTER OF THE PETITION OF

Andro Halapy

TO BE ADMITTED A CITIZEN OF THE UNITED STATES OF AMERICA.

Filed ....., 19.....

OATH OF ALLEGIANCE

I hereby declare, on oath, that I absolutely and entirely renounce and abjure all allegiance and fidelity to any foreign prince, potentate, state, or sovereignty, and particularly to Frances Josef *the* Emperor *of* Austro *of which I have heretofore been a* citizen/subject *(and that I further renounce the title of* ....., *an order of nobility, which I have heretofore held); that I will support and defend the Constitution and laws of the United States of America against all enemies, foreign and domestic, and that I will bear true faith and allegiance to the same.*

Andro Halapi

Subscribed and sworn to before me, in open Court, this 19 *day of* January *, A. D. 1912*

[SEAL.]

John H. Moore, *Clerk.*

ORDER OF COURT ADMITTING PETITIONER

Upon consideration of the petition of Andro Halapy *, and affidavits in support thereof, and further testimony taken in open Court, it is ordered that the said petitioner, who has taken the oath required by law, be, and hereby is, admitted to become a citizen of the United States of America, this* 14 *day of* [illegible] *, A. D. 19*[illegible]

(It is further ordered, upon consideration of the petition of the said ....., *that his name be, and hereby is, changed to* ....., *under authority of the provisions of section 6 of an act entitled "An Act to establish a Bureau of Immigration and Naturalization, and to provide for a uniform rule for the naturalization of aliens throughout the United States," approved June 29, 1906.)*

By the Court: Allison O. Smith [illegible]

Form 2218. *(To be pasted on the back of the petition below the order of court admitting petitioner. See Rule 19, Naturalization Regulations, September 23, 1907.)*

AFFIDAVIT OF WITNESSES

Petition No. 94

Court Common Pleas *Common Pleas Court of* Clearfield County

In the matter of the petition of Andro Halapy *to be admitted a citizen of the United States of America.*

State of Pennsylvania } ss:
County of Clearfield }

E. A. Johnson, *occupation* ....., *residing at* Grass Flat, Pa.

and ....., *occupation* ....., *residing at* .....

each being severally, duly, and respectively sworn, deposes and says that he is a citizen of the United States of America; that he has personally known Andro Halapy, *the petitioner above mentioned, to be a resident of the United States for a period of at least* five *years continuously immediately preceding the date of filing his petition, and of the* State/District *in which the above-entitled application is made for a period of* five *years immediately preceding the date of filing his petition; and that he has personal knowledge that the said petitioner is a person of good moral character, attached to the principles of the Constitution of the United States, and that he is in every way qualified, in his opinion, to be admitted a citizen of the United States.*

E. A. Johnson

[AFFIX SEAL.] *Subscribed and sworn to before me this* 17 *day of* June *, anno Domini 19*12

[illegible] Thompson, *Clerk,*

By ....., *Clerk.*

11—2679

Certificate of Naturalization, No. 217979, *issued on the* 19 *day of* January *, A. D. 19*12

11—2527

No. 95

95

INAL

No. 95

In the matter of t

To the Kon

The petition of Ludia Jeray respectfully shows:

First. My full name is Ludia Jeray

Second. My place of residence is town of Seattle, Wash.

State Territory of Washington. District

Third. My occupation is Nurse

Fourth. I was born on the 29th day of Sept., anno Domini 1875, at Jamestown, Carolina

Fifth. I emigrated to the United States from Russia, on or about the 5 day of Sept. anno Domini 1906, and arrived at the port of New York, in the United States, on the vessel

Sixth. I declared my intention to become a citizen of the United States on the 5 day of Sept., anno Domini 1906 at Seattle, Wash., in the Superior Court of King County, Wash.

Seventh. I am married. My wife's name is Lizzie She was born in Russia, and now resides at Seattle, Wash. I have 2 children, and the name, date and place of birth, and place of residence of each of said children is as follows:

Peter Jeray, 11 yrs. Born Russia, Res. Seattle, Wash.

Andrew Jeray, 11 yrs. Born Russia, Res. Seattle, Wash.

Eighth. I am not a disbeliever in or opposed to organized government or a member of or affiliated with any organization or body of persons teaching disbelief in organized government. I am not a polygamist nor a believer in the practice of polygamy. I am attached to the principles of the Constitution of the United States, and it is my intention to become a citizen of the United States and to renounce absolutely and forever all allegiance and fidelity to any foreign prince, potentate, state, or sovereignty, and particularly to Russia, of which at this time I am a subject, and it is my intention to reside permanently in the United States.

Ninth. I am able to speak the English language.

Tenth. I have resided continuously in the United States of America for a term of five years at least immediately preceding the date of this petition, to wit, since the 10 day of Sept., anno Domini 1906, and in the State Territory of District for one year at least next preceding the date of this petition, to wit, since the 12 day of Sept. anno Domini 1906

Eleventh. I have not heretofore made petition for citizenship to any court. I have petition for citizenship to the Court of anno Domini

Attached hereto and made a part of this petition are my declaration of intention to become a citizen of the United States required by law. Wherefore your petitioner prays that he may be admitted a citizen of the United States of America.

Dated Sept 12, 1911

Ludia Jeray
(Signature of petitioner)

State of Washington
County of King } ss:

Ludia Jeray, being duly sworn, deposes and says that he is the petitioner in the above-entitled proceeding; that he has read the foregoing petition and knows the contents thereof; that the same is true of his own knowledge, except as to matters therein stated to be alleged upon information and belief, and that as to these matters he believes it to be true.

Subscribed and sworn to before me this 16th day of September, anno Domini 19

[SEAL.]

Clerk.

By George H. McGill, Deputy Clerk.

* If the alien arrived otherwise than by vessel, the character of conveyance or name of transportation company should be given.

Declaration of Intention filed this 16th day of September, 1911

Clerk.

By George H. McGill, Deputy Clerk.

AFFIDAVIT OF WITNESSES

Superior Court of King County, Wash.

In the matter of the petition of Ludia Jeray to be admitted a citizen of the United States of America.

State of Washington }
County of King } ss:

Martin Jurisich, occupation Merchant, residing at Seattle, Wash.
and Johan Jakubsen, occupation Merchant, residing at Seattle, Wash.
each being severally, duly, and respectively sworn, deposes and says that he is a citizen of the United States of America; that he has personally known Ludia Jeray, the petitioner above mentioned, to be a resident of the United States for a period of at least five years continuously immediately preceding the date of filing his petition, and of the State Territory District in which the above-entitled application is made for a period of years immediately preceding the date of filing his petition; and that he has personal knowledge that the said petitioner is a person of good moral character, attached to the principles of the Constitution of the United States, and that he is in every way qualified, in his opinion, to be admitted a citizen of the United States.

Martin Jurisich
Johan Jakubsen

[SEAL.] Subscribed and sworn to before me this 16th day of September, anno Domini 19

Clerk.

By George H. McGill, Deputy Clerk.

11—2527

[OVER.]

IN THE MATTER OF THE PETITION OF

Andro Halapy

TO BE ADMITTED A CITIZEN OF THE UNITED STATES OF AMERICA.

Filed ....., 19.....

OATH OF ALLEGIANCE

I hereby declare, on oath, that I absolutely and entirely renounce and abjure all allegiance and fidelity to any foreign prince, potentate, state, or sovereignty, and particularly to Francis Joseph the Emperor of Austria, of which I have heretofore been a citizen subject (and that I further renounce the title of ——————, an order of nobility, which I have heretofore held); that I will support and defend the Constitution and laws of the United States of America against all enemies, foreign and domestic, and that I will bear true faith and allegiance to the same.

Andro Halapi

Subscribed and sworn to before me, in open Court, this 19 day of January, A. D. 1912.

[SEAL.] John H Moore, Clerk.

ORDER OF COURT ADMITTING PETITIONER

Upon consideration of the petition of Andro Halapy, and affidavits in support thereof, and further testimony taken in open Court, it is ordered that the said petitioner, who has taken the oath required by law, be, and hereby is, admitted to become a citizen of the United States of America, this 19 day of January, A. D. 1912, and that his name be, and

(It is further ordered, upon consideration of the petition of the said ——————, that ~~his name be changed to~~ ——————, hereby is, ~~under authority of~~ the provisions of section 6 of an act entitled "An Act to establish a Bureau of Immigration and Naturalization, and to provide for a uniform rule for the naturalization of aliens throughout the United States," approved June 29, 1906.)

By the Court: Wilson C. Smith, J.

Form 2218. (To be pasted on the back of the petition below the order of court admitting petitioner. See Rule 19, Naturalization Regulations, September 23, 1907.)

Petition No. 94

AFFIDAVIT OF WITNESSES

Court Common Pleas Commonwealth Court of Clearfield County

In the matter of the petition of Andro Halapy, to be admitted a citizen of the United States of America.

State of Pennsylvania } ss:
County of Clearfield }

E. A. Johnson, occupation ....., residing at Grazeland, Pa.

and ....., occupation ....., residing at .....

each being severally, duly, and respectively sworn, deposes and says that he is a citizen of the United States of America; that he has personally known Andro Halapy, the petitioner above mentioned, to be a resident of the United States for a period of at least five years continuously immediately preceding the date of filing his petition, and of the State Territory District in which the above-entitled application is made for a period of five years immediately preceding the date of filing his petition; and that he has personal knowledge that the said petitioner is a person of good moral character, attached to the principles of the Constitution of the United States, and that he is in every way qualified, in his opinion, to be admitted a citizen of the United States.

E. A. Johnson

[AFFIX SEAL.] Subscribed and sworn to before me this 17 day of January, anno Domini 1912

John H Thompson, Clerk,

By ....., Clerk.

11—2079

Certificate of Naturalization, No. 2179[illegible], issued on the 19 day of January, A. D. 1912

11—2517

No. 95

95

FINAL

United States of America,

COMMONWEALTH OF PENNSYLVANIA,

Clearfield County, ss.

In the matter of t

To the

The petition of

First. My full n

Second. My plac

State

Third. My occup

Fourth. I was b

Fifth. I emigrat

anno Domini 18 1 6

Sixth. I declare

at

Seventh. I am

in

and the name, date an

Eighth. I am no

government. I am not

become a citizen of the

permanently in the Un

Ninth. I am thi

Tenth. I have r

the 10 day of

preceding the date of t

Eleventh. I have

Attached hereto

required by

Dated

State

the foregoing petition

that as to those matter

[SEAL.]

erica.

ı 0 (

s born

ldren.

nized

ion to

rly to

reside

since

t next

ure of

s read

C, and

BE IT REMEMBERED, that on this 5" day of Sept A. D. one thousand nine hundred and 96

Andrew Terway an alien, being duly sworn before the Prothonotary of the Court of Common Pleas, in and for the county aforesaid, according to law, declares and says:

That he was born in Austria on the 29" day of Sept A. D. 1876 whence he emigrated, and arrived at the port of New York, in the United States, on the 10" day of Sept A. D. 1896, and that it is bona fide his intention to become A CITIZEN OF THE UNITED STATES, and to renounce forever all allegiance and fidelity to any foreign Prince, Potentate, State or Sovereignty whatever, and particularly to the sovereign of whom he is now a subject.

Andrew Terway

CERTIFIED from the Records, this 5" day of Sept A. D. one thousand nine hundred and 96

Roel B Thompson Prothonotary.

Per

Subscribed and sworn to before me this 10 day of , anno Domini 19

, Prothonotary, , Clerk.

By , Deputy Prothonotary, Clerk.

* If the alien arrived otherwise than by vessel, the character of conveyance or name of transportation company should be given.

Declaration of Intention filed this 10" day of , 19

, Prothonotary, Clerk.

By , Deputy Prothonotary, Clerk.

AFFIDAVIT OF WITNESSES

Court of

In the matter of the petition of to be admitted a citizen of the United States of America.

State of

County of

, occupation , residing at

and , occupation , residing at

each being severally, duly, and respectively sworn, deposes and says that he is a citizen of the United States of America; that he has personally known , the petitioner above mentioned, to be a resident of the United States for a period of at least five years continuously immediately preceding the date of filing his petition, and of the State or County in which the above-entitled application is made for a period of years immediately preceding the date of filing his petition; and that he has personal knowledge that the said petitioner is a person of good moral character, attached to the principles of the Constitution of the United States, and that he is in every way qualified, in his opinion, to be admitted a citizen of the United States.

[SEAL.] Subscribed and sworn to before me this 10" day of , anno Domini 19

, Prothonotary, , Clerk.

By , Deputy Prothonotary, Clerk.

11—2527

[OVER.]

IN THE MATTER OF THE PETITION OF

Andro Halapy

TO BE ADMITTED A CITIZEN OF THE UNITED STATES OF AMERICA.

Filed ....., 19.....

OATH OF ALLEGIANCE

I hereby declare, on oath, that I absolutely and entirely renounce and abjure all allegiance and fidelity to any foreign prince, potentate, state, or sovereignty, and particularly to Frances Josef *the* Emperor *of* Austro *of which I have heretofore been a* citizen/subject *(and that I further renounce the title of* ——, *an order of nobility, which I have heretofore held); that I will support and defend the Constitution and laws of the United States of America against all enemies, foreign and domestic, and that I will bear true faith and allegiance to the same.*

Andro Halapi

[SEAL.] *Subscribed and sworn to before me, in open Court, this* 19 *day of* January *A. D. 19*15

John H. Moore, *Clerk.*

ORDER OF COURT ADMITTING PETITIONER

Upon consideration of the petition of Andro Halapy *, and affidavits in support thereof, and further testimony taken in open Court, it is ordered that the said petitioner, who has taken the oath required by law, be, and hereby is, admitted to become a citizen of the United States of America, this* 14 *day of* [illegible] *A. D. 19*[illegible]

(It is further ordered, upon consideration of the petition of the said ——, *that his name be, and hereby is, changed to* ——, *under authority of the provisions of section 6 of an act entitled "An Act to establish a Bureau of Immigration and Naturalization, and to provide for a uniform rule for the naturalization of aliens throughout the United States," approved June 29, 1906.)*

By the Court:

Allison O. Smith [illegible]

Form 2215. (To be pasted on the back of the petition below the order of court admitting petitioner. See Rule 19, Naturalization Regulations, September 23, 1907.)

Petition No. 94

AFFIDAVIT OF WITNESSES

Court Common Pleas Common Pleas Court of Clearfield County

In the matter of the petition of Andro Halapy *to be admitted a citizen of the United States of America.*

State of Pennsylvania, County of Clearfield } ss:

E. A. Johnson, *occupation* ....., *residing at* Grass Flat, Pa.

and ....., *occupation* ....., *residing at* .....

each being severally, duly, and respectively sworn, deposes and says that he is a citizen of the United States of America; that he has personally known Andro Halapy, *the petitioner above mentioned, to be a resident of the United States for a period of at least* five *years continuously immediately preceding the date of filing his petition, and of the* State/District *in which the above-entitled application is made for a period of* five *years immediately preceding the date of filing his petition; and that he has personal knowledge that the said petitioner is a person of good moral character, attached to the principles of the Constitution of the United States, and that he is in every way qualified, in his opinion, to be admitted a citizen of the United States.*

E. A. Johnson

[AFFIX SEAL.] *Subscribed and sworn to before me this* 17 *day of* June *, anno Domini 19*12

[illegible] Thompson, *Clerk,*

11—2679 *By* ....., *Clerk*

Certificate of Naturalization. No. 217979 *issued on the* 19 *day of* January *, A. D. 19*12

11—2527

No. 95

GINAL

No. of certificate 217980 30

Name Andro Terway

Age 33 years

Declaration of intention issued by clerk of Common Pleas court of Clearfield County Pennsylvania vol. —, page —, on the 5 day of Sept. A.D. 1906

Petition filed on the 16 day of Sept A.D. 1906 vol. 1, page 95

Name, age and place of residence of wife: Lizzie 23 Grass Flat Pa

Names, ages and places of residence of minor children: John 6 Andrew 3 both Grass Flat Pa

Date of order: Jan 19, 1912

Vol. 1, page 95

Andro Terway
(Signature of holder.)

United

COMMON

BE IT R

Andre

Prothonotary of

declares and sa

That he w

the

emigrated, and

the

bona fide his

renounce forev

whatever, and

In the matter of t

To the Common

The petition of

First. My full n

Second. My plac

State of

Third. My occup

Fourth. I was b

Fifth. I emigrat

anno Domini 1 8 1 6

Sixth. I declare

at

Seventh. I am

in

and the name, date an

Eighth. I am no

government. I am not

become a citizen of the

permanently in the Un

Ninth. I am abl

Tenth. I have r

the 10 day of

preceding the date of t

Eleventh. I have

Attached hereto a

required by

Dated

State of

the foregoing petition a

that as to those matters

[SEAL.]

...erica.

...orn before the

...cording to law,

...on

...76 whence he

...nited States, on

...2, and that it is

...ATES, and to

...te or Sovereignty

...Terway

...he Records, this

5 day of Sept.

A. D. one thousand nine hundred and six

Roll B Thompson Prothonotary.

Per

Subscribed and sworn to before me this 16 day of September, anno Domini 19

Roll B Thompson, Prothonotary, Clerk.

By George K McGill, Deputy Prothonotary, Clerk.

* If the alien arrived otherwise than by vessel, the character of conveyance or name of transportation company should be given.

Declaration of Intention filed this 16 day of September, 19

Roll B Thompson, Prothonotary, Clerk.

By George K McGill, Deputy Prothonotary, Clerk.

AFFIDAVIT OF WITNESSES

Common Pleas Court of Clearfield County

In the matter of the petition of Terway to be admitted a citizen of the United States of America.

State of Pennsylvania
County of Clearfield

Matt Sunasko, occupation Miner, residing at Grass Flat, Pa.

and Johan Jakubscin, occupation Miner, residing at Grass Flat, Pa.

each being severally, duly, and respectively sworn, deposes and says that he is a citizen of the United States of America; that he has personally known Andro Terway, the petitioner above mentioned, to be a resident of the United States for a period of at least five years continuously immediately preceding the date of filing his petition, and of the State in which the above-entitled application is made for a period of ... years immediately preceding the date of filing his petition; and that he has personal knowledge that the said petitioner is a person of good moral character, attached to the principles of the Constitution of the United States, and that he is in every way qualified, in his opinion, to be admitted a citizen of the United States.

Martin Sunasko
Johan Jakubscin

[SEAL.] Subscribed and sworn to before me this 16 day of September, anno Domini 19

Roll B Thompson, Prothonotary, Clerk,

By George K McGill, Deputy Prothonotary, Clerk.

11—2527

[OVER.]

IN THE MATTER OF THE PETITION OF

Andro Halopy

TO BE ADMITTED A CITIZEN OF THE UNITED STATES OF AMERICA.

Filed ....., 19.....

OATH OF ALLEGIANCE

I hereby declare, on oath, that I absolutely and entirely renounce and abjure all allegiance and fidelity to any foreign prince, potentate, state, or sovereignty, and particularly to Frances Josef *the* Emperor *of* Austro *of which I have heretofore been a* citizen/subject *(and that I further renounce the title of* ——— *, an order of nobility, which I have heretofore held); that I will support and defend the Constitution and laws of the United States of America against all enemies, foreign and domestic, and that I will bear true faith and allegiance to the same.*

Andro Halopi

[SEAL.] *Subscribed and sworn to before me, in open Court, this* 19 *day of* January *, A. D. 1915*

John H. Moore, *Clerk.*

ORDER OF COURT ADMITTING PETITIONER

Upon consideration of the petition of Andro Halopy *, and affidavits in support thereof, and further testimony taken in open Court, it is ordered that the said petitioner, who has taken the oath required by law, be, and hereby is, admitted to become a citizen of the United States of America, this* 19 *day of* [illegible] *, A. D. 19*[illegible]

(It is further ordered, upon consideration of the petition of the said ——— *, that his name be, and hereby is, changed to* ——— *, under authority of the provisions of section 6 of an act entitled "An Act to establish a Bureau of Immigration and Naturalization, and to provide for a uniform rule for the naturalization of aliens throughout the United States," approved June 29, 1906.)*

By the Court:

Allison C. Smith [illegible]

Form 2218. (To be pasted on the back of the petition below the order of court admitting petitioner. See Rule 19, Naturalization Regulations, September 23, 1907.)

Petition No. 94

AFFIDAVIT OF WITNESSES

Court Common Pleas Common Pleas Court of Clearfield County

In the matter of the petition of Andro Halopy *to be admitted a citizen of the United States of America.*

State of Pennsylvania } ss:
County of Clearfield }

E. A. Johnson, *occupation* ....., *residing at* Grass Flat, Pa.

and ....., *occupation* ....., *residing at* .....

each being severally, duly, and respectively sworn, deposes and says that he is a citizen of the United States of America; that he has personally known Andro Halopy *, the petitioner above mentioned, to be a resident of the United States for a period of at least* five *years continuously immediately preceding the date of filing his petition, and of the* State/~~Territory~~/District *in which the above-entitled application is made for a period of* five *years immediately preceding the date of filing his petition; and that he has personal knowledge that the said petitioner is a person of good moral character, attached to the principles of the Constitution of the United States, and that he is in every way qualified, in his opinion, to be admitted a citizen of the United States.*

E. A. Johnson

[AFFIX SEAL.] *Subscribed and sworn to before me this* 17 *day of* June *, anno Domini 19*12

[illegible] Thompson, *Clerk,*

11—2679

By ....., *Clerk.*

Certificate of Naturalization, No. 217979 *, issued on the* 19 *day of* January *, A. D. 19*12

11—2527

No. 95

GINAL

January 15 1909
Naturalization Court

Application of Andrew Terray 95

M. Jonasky

Jno Jacboson

Andrew Terray

In the matter of t

To the Kon

The petition of

First. My full n

Second. My plac

State ~~Territory~~ of ~~District~~

Third. My occup

Fourth. I was b

Fifth. I emigrat

anno Domini 1 8 1 6

Sixth. I declare

at

Seventh. I am

in

and the name, date an

Eighth. I am no

government. I am not

become a citizen of the

permanently in the Un

Ninth. I am abl

Tenth. I have r

the 10 day of

preceding the date of t

Eleventh. I have

~~said petition was deni~~

Attached hereto a

~~and Labor~~ required by

Dated

State of

the foregoing petition a

that as to those matter

[SEAL.]

Declaration of Int

erica.

s born

ldren,

nized

ion to

rly to

reside

since

t next

~~urt of~~

~~d the~~

~~ered~~

~~perce~~

s read

f, and

~~Clerk.~~

~~Clerk.~~

~~Clerk.~~

~~Clerk.~~

In the matter of the petition of [illegible] to be admitted a citizen of the United States of America.

State of [illegible]

Coyntyor [illegible]

Matthias Sanasko, occupation [illegible], residing at [illegible]

and Johan Jakubscin, occupation [illegible], residing at [illegible]

each being severally, duly, and respectively sworn, deposes and says that he is a citizen of the United States of America; that he has personally known [illegible] the petitioner above mentioned, to be a resident of the United States for a period of at least five years continuously immediately preceding the date of filing his petition, and of the ~~Territory~~ State in which the above-entitled application is made for a period of [illegible] years immediately preceding the date of filing his petition; and that he has personal knowledge that the said petitioner is a person of good moral character, attached to the principles of the Constitution of the United States, and that he is in every way qualified, in his opinion, to be admitted a citizen of the United States.

Martin [illegible]

Johan Jakubscin

[SEAL.] Subscribed and sworn to before me this 10 day of [illegible], anno Domini 19[illegible]

[illegible] Prothonotary, Clerk,

By George K. McGill, Deputy Prothonotary, Clerk.

11—2527

[OVER.]

IN THE MATTER OF THE PETITION OF

Andro Halapy

TO BE ADMITTED A CITIZEN OF THE UNITED STATES OF AMERICA.

Filed ....., 19.....

OATH OF ALLEGIANCE

I hereby declare, on oath, that I absolutely and entirely renounce and abjure all allegiance and fidelity to any foreign prince, potentate, state, or sovereignty, and particularly to Frances Josef *the* Emperor *of* Austria *of which I have heretofore been a* citizen/subject *(and that I further renounce the title of* ——————, *an order of nobility, which I have heretofore held); that I will support and defend the Constitution and laws of the United States of America against all enemies, foreign and domestic, and that I will bear true faith and allegiance to the same.*

Andro Halapi

[SEAL.] *Subscribed and sworn to before me, in open Court, this* 19 *day of* January *A. D. 1912*

John H. Moore, *Clerk.*

ORDER OF COURT ADMITTING PETITIONER

Upon consideration of the petition of Andro Halapy *, and affidavits in support thereof, and further testimony taken in open Court, it is ordered that the said petitioner, who has taken the oath required by law, be, and hereby is, admitted to become a citizen of the United States of America, this* 19 *day of* [illegible] *A. D. 19*[illegible]

(It is further ordered, upon consideration of the petition of the said ——————, *that his name be, and hereby is, changed to* ——————, *under authority of the provisions of section 6 of an act entitled "An Act to establish a Bureau of Immigration and Naturalization, and to provide for a uniform rule for the naturalization of aliens throughout the United States," approved June 29, 1906.)*

By the Court:

Allison A. Smith Judge

Form 2218. (To be pasted on the back of the petition below the order of court admitting petitioner. See Rule 19, Naturalization Regulations, September 23, 1907.)

Petition No. 94

AFFIDAVIT OF WITNESSES

Court Common Pleas Common Pleas Court of Clearfield County

In the matter of the petition of Andro Halapy *to be admitted a citizen of the United States of America.*

State of Pennsylvania } ss:
County of Clearfield }

E. A. Johnson, *occupation* ....., *residing at* Grass Flat, Pa.

and ....., *occupation* ....., *residing at* .....

each being severally, duly, and respectively sworn, deposes and says that he is a citizen of the United States of America; that he has personally known Andro Halapy, *the petitioner above mentioned, to be a resident of the United States for a period of at least* five *years continuously immediately preceding the date of filing his petition, and of the* State/District *in which the above-entitled application is made for a period of* five *years immediately preceding the date of filing his petition; and that he has personal knowledge that the said petitioner is a person of good moral character, attached to the principles of the Constitution of the United States, and that he is in every way qualified, in his opinion, to be admitted a citizen of the United States.*

E. A. Johnson

[AFFIX SEAL.] *Subscribed and sworn to before me this* 17 *day of* June *, anno Domini 19*12

[illegible] Thompson, *Clerk,*

11—2670

By ....., *Clerk.*

Certificate of Naturalization, No. 217979, *issued on the* 19 *day of* January *, A. D. 19*12

11—2547

No. 95

ORIGINAL

In the matter

To the Kon

The petition

First. My

Second. M

State ~~Territory~~ of ~~District~~

Third. My

Fourth. I

Fifth. I en

anno Domini 1

Sixth. I d

at

Seventh. I

in

and the name, d

John

Indian

Eighth. I

government. I a

become a citizen

permanently in

Ninth. I a

Tenth. I h

the 10 d

preceding the da

Eleventh.

~~said petition was~~

Attached h

~~and Labor~~ requir

Dated

State

the foregoing pet

that as to those

[SEAL.]

Declaration

erica.

s born

ldren,

nized

ion to

rly to

reside

since

t next

~~urt of~~

~~ed the~~

~~ered~~

~~prerce~~

s read

f, and

~~Clerk.~~

~~Clerk.~~

19

~~Clerk.~~

~~Clerk.~~

Testimony

Application of Andrew Terray for naturalization

No 95

In the matter of the petition of [illegible] to be admitted a citizen of the United States of America.

State of [illegible]
Coffeyton [illegible]

Matthew Sanaspo, occupation [illegible], residing at [illegible]

and Johan Jakubscin, occupation [illegible], residing at [illegible]

each being severally, duly, and respectively sworn, deposes and says that he is a citizen of the United States of America; that he has personally known [illegible] the petitioner above mentioned, to be a resident of the United States for a period of at least five years continuously immediately preceding the date of filing his petition, and of the ~~Territory~~ State ~~District~~ in which the above-entitled application is made for a period of [illegible] years immediately preceding the date of filing his petition; and that he has personal knowledge that the said petitioner is a person of good moral character, attached to the principles of the Constitution of the United States, and that he is in every way qualified, in his opinion, to be admitted a citizen of the United States.

Martin [illegible]
Johan Jakubscin

[SEAL.] Subscribed and sworn to before me this 16 day of September, anno Domini 19[illegible]

[illegible] Prothonotary, ~~Clerk~~,

By George K. McGill, Deputy Prothonotary, ~~Clerk~~.

11—2527

[OVER.]

IN THE MATTER OF THE PETITION OF

Andro Terway

TO BE ADMITTED A CITIZEN OF THE UNITED STATES OF AMERICA.

Filed ....., 19....

OATH OF ALLEGIANCE

I hereby declare, on oath, that I absolutely and entirely renounce and abjure all allegiance and fidelity to any foreign prince, potentate, state, or sovereignty, and particularly to Frances Josif *the* Emp. *of* Austro *of which I have heretofore been a* citizen/subject *(and that I further renounce the title of* ....., *an order of nobility, which I have heretofore held); that I will support and defend the Constitution and laws of the United States of America against all enemies, foreign and domestic, and that I will bear true faith and allegiance to the same.*

Andro Terway

[SEAL.] *Subscribed and sworn to before me, in open Court, this* 19 *day of* January *, A. D. 1912*

John H. Moore, *Clerk.*

ORDER OF COURT ADMITTING PETITIONER

Upon consideration of the petition of Andro Terway *, and affidavits in support thereof, and further testimony taken in open Court, it is ordered that the said petitioner, who has taken the oath required by law, be, and hereby is, admitted to become a citizen of the United States of America, this* 19 *day of* January *, A. D. 1912*

(It is further ordered, upon consideration of the petition of the said ....., *that his name be, and hereby is, changed to* ....., *under authority of the provisions of section 6 of an act entitled "An Act to establish a Bureau of Immigration and Naturalization, and to provide for a uniform rule for the naturalization of aliens throughout the United States," approved June 29, 1906.)*

By the Court:

Allison C. Smith, Judge

4.00 Pd RBT

Cont Jan 13 1911, witnesses excused

Certificate of Naturalization, No. 217980 *issued on the* 19 *day of* January *, A. D. 1912*

11—2527

No. 96

96

ORIGINAL

United States of America,

COMMONWEALTH OF PENNSYLVANIA,

Clearfield County, ss:

BE IT REMEMBERED, that on this Ninth *day of* Sept *A. D. one thousand nine hundred and* One *Andrew Kodash an alien, being duly sworn before the Prothonotary of the Court of Common Pleas, in and for the county aforesaid, according to law, declares and says:*

That he was born in Austria *on the* 10 *day of* November *A. D.* 1871, *whence he emigrated, and arrived at the port of* New York, *in the United States, on the* 10 *day of* March, *A. D.* 1892, *and that it is bona fide his intention to become A CITIZEN OF THE UNITED STATES, and to renounce forever all allegiance and fidelity to any foreign Prince, Potentate, State or Sovereignty whatever, and particularly to the sovereign of whom he is now a subject.*

Andrew Kodash

CERTIFIED from the Records, this 9 *day of* Sept

AFFIDAVIT OF WITNESSES

Common Pleas Court of Clearfield County, Pa.

In the matter of the petition of Andrew Kodash *to be admitted a citizen of the United States of America.*

State of Pennsylvania
County of Clearfield

Martin Junosko, occupation Miner, residing at Grass Flat, Pa.
and John Lakubscin, occupation Miner, residing at Grass Flat, Pa.

each being severally, duly, and respectively sworn, deposes and says that he is a citizen of the United States of America; that he has personally known Andrew Kodash, *the petitioner above mentioned, to be a resident of the United States for a period of at least five years continuously immediately preceding the date of filing his petition, and of the* State ~~Territory~~ District *in which the above-entitled application is made for a period of* [illegible] *years immediately preceding the date of filing his petition; and that he has personal knowledge that the said petitioner is a person of good moral character, attached to the principles of the Constitution of the United States, and that he is in every way qualified, in his opinion, to be admitted a citizen of the United States.*

Martin Junosko
John Lakubscin

[SEAL.] *Subscribed and sworn to before me this* 12 *day of* September, *anno Domini* 19[illegible]

[illegible] Thompson Prothonotary, ~~Clerk~~,

By George K. McGill, Deputy Prothonotary, ~~Clerk~~.

11—2527 [OVER.]

IN THE MATTER OF THE PETITION OF

Andro Tervay

TO BE ADMITTED A CITIZEN OF THE UNITED STATES OF AMERICA.

Filed ....., 19.....

OATH OF ALLEGIANCE

I hereby declare, on oath, that I absolutely and entirely renounce and abjure all allegiance and fidelity to any foreign prince, potentate, state, or sovereignty, and particularly to Frances Josif the Emp. of Austro of which I have heretofore been a citizen/subject (and that I further renounce the title of ....., an order of nobility, which I have heretofore held); that I will support and defend the Constitution and laws of the United States of America against all enemies, foreign and domestic, and that I will bear true faith and allegiance to the same.

Andro Tervay

Subscribed and sworn to before me, in open Court, this 19 day of January, A. D. 1912.

[SEAL.]

John H. Moore, Clerk.

ORDER OF COURT ADMITTING PETITIONER

Upon consideration of the petition of Andro Tervay, and affidavits in support thereof, and further testimony taken in open Court, it is ordered that the said petitioner, who has taken the oath required by law, be, and hereby is, admitted to become a citizen of the United States of America, this 19 day of January, A. D. 1912, that his name be, and hereby is, changed to ——, under authority of the provisions of section 6 of an act entitled "An Act to establish a Bureau of Immigration and Naturalization, and to provide for a uniform rule for the naturalization of aliens throughout the United States," approved June 29, 1906.)

(It is further ordered, upon consideration of the petition of the said ——, that his name be, and hereby is, changed to ——, under authority of the provisions of section 6 of an act entitled "An Act to establish a Bureau of Immigration and Naturalization, and to provide for a uniform rule for the naturalization of aliens throughout the United States," approved June 29, 1906.)

By the Court:

Allison C. Smith

Form 2218. (To be pasted on the back of the petition below the order of court admitting petitioner. See Rule 19, Naturalization Regulations, September 23, 1907.)

AFFIDAVIT OF WITNESSES

Petition No. 75

Court Common Pl. Common Pleas Court of Clearfield County

In the matter of the petition of Andro Tervay to be admitted a citizen of the United States of America.

State of Pennsylvania } ss:
County of Clearfield }

E. A. Johnson, occupation ....., residing at Grass Hot Pa.

and ....., occupation ....., residing at

each being sworn, duly, and respectively sworn, deposes and says that he is a citizen of the United States of America; that he has personally known Andro Tervay ....., the petitioner above mentioned, to be a resident of the United States for a period of at least five years continuously immediately preceding the date of filing his petition, and of the State ~~Territory~~ ~~District~~ in which the above-entitled application is made for a period of five years immediately preceding the date of filing his petition; and that he has personal knowledge that the said petitioner is a person of good moral character, attached to the principles of the Constitution of the United States, and that he is in every way qualified, in his opinion, to be admitted a citizen of the United States.

E. A. Johnson

[AFFIX SEAL.] Subscribed and sworn to before me this 17 day of June, anno Domini 19..

Roll B. Thompson, Clerk,

By ....., Clerk.

11—2679

Certificate of Naturalization, No. 21498 issued on the 19 day of January, A. D. 1912

11—2527

No. 96

96

ORIGINAL

Department of Commerce and Labor
BUREAU OF IMMIGRATION AND NATURALIZATION
DIVISION OF NATURALIZATION

PETITION FOR NATURALIZATION

Common Pleas Court of Clearfield County, Pa

In the matter of the petition of Andrew Rodask *to be admitted a citizen of the United States of America.*

To the Common Pleas *Court of* Clearfield County, Pa.

The petition of Andrew Rodask *respectfully shows:*

First. My full name is Andrew Rodask

Second. My place of residence is ~~number~~ ~~street~~ ~~city~~ *town of* Grass Flat

State ~~Territory~~ *of* Pennsylvania ~~District~~

Third. My occupation is None

Fourth. I was born on the 10 *day of* November *anno Domini 1*[illegible]*, at* Oct Bistress, Austria

Fifth. I emigrated to the United States from Bremen *, on or about the* 21 *day of* [illegible] *anno Domini 1*812*, and arrived at the port of* New York *, in the United States, on the vessel* Ontario

Sixth. I declared my intention to become a citizen of the United States on the 9 *day of* Sept. *, anno Domini 1*[illegible] *at* Clearfield, Pa. *, in the* Common Pleas *Court of* Clearfield County, Pa.

Seventh. I am married. *My wife's name is* [illegible] *She was born in* Austria *, and now resides at* Grass Flat *I have* [illegible] *children, and the name, date and place of birth, and place of residence of each of said children is as follows:*

Joe March 16, 1891 - Grass Flat, Pa. - Grass Flat, Pa.
Annie Nov. 12, 1904 - Grass Flat, Pa. - Grass Flat, Pa.
Mary July 2, 1908 - Grass Flat, Pa. - Grass Flat, Pa.

Eighth. I am not a disbeliever in or opposed to organized government or a member of or affiliated with any organization or body of persons teaching disbelief in organized government. I am not a polygamist nor a believer in the practice of polygamy. I am attached to the principles of the Constitution of the United States, and it is my intention to become a citizen of the United States and to renounce absolutely and forever all allegiance and fidelity to any foreign prince, potentate, state, or sovereignty, and particularly to Francis Joseph Emperor of Austria *of which at this time I am a* ~~citizen~~ *subject, and it is my intention to reside permanently in the United States.*

Ninth. I am able to speak the English language.

Tenth. I have resided continuously in the United States of America for a term of five years at least immediately preceding the date of this petition, to wit, since the 10 *day of* [illegible] *, anno Domini 1*[illegible]*, and in the* State ~~Territory~~ *of* [illegible] ~~District~~ *for one year at least next preceding the date of this petition, to wit, since the* 11 *day of* March *, anno Domini 1*812

Eleventh. I have not heretofore made petition for citizenship to any court. ~~I make petition for citizenship to the~~ ~~Court of~~ ~~at~~ ~~on the~~ ~~day of~~ ~~, anno Domini 1~~ ~~and the~~ ~~said petition was denied by the said Court for the following reasons and causes, to wit,~~ ~~, and the cause of such denial has since been cured or removed.~~

Attached hereto and made a part of this petition ~~is~~ *my declaration of intention to become a citizen of the United States* ~~and the certificate from the Department of Commerce and Labor~~ *required by law. Wherefore your petitioner prays that he may be admitted a citizen of the United States of America.*

Dated Sept. 16 *, 19*[illegible] [illegible] Andrew Rodask
(Signature of petitioner)

State of Pennsylvania
County of Clearfield } ss:
Andrew Rodask

, being duly sworn, deposes and says that he is the petitioner in the above-entitled proceeding; that he has read the foregoing petition and knows the contents thereof; that the same is true of his own knowledge, except as to matters therein stated to be alleged upon information and belief, and that as to those matters he believes it to be true.

Subscribed and sworn to before me this 16 *day of* Sept. *, anno Domini 19*[illegible]

[SEAL.] [illegible] Prothonotary, ~~Clerk.~~

By George K. McGill, Deputy Prothonotary ~~Clerk.~~

* If the alien arrived otherwise than by vessel, the character of conveyance or name of transportation company should be given.

Declaration of Intention ~~[illegible]~~ *filed this* 16 *day of* September *, 19*[illegible]

[illegible] Prothonotary, ~~Clerk.~~

By George K. McGill, Deputy Prothonotary ~~Clerk.~~

AFFIDAVIT OF WITNESSES

Common Pleas Court of Clearfield County, Pa.

In the matter of the petition of Rodask *to be admitted a citizen of the United States of America.*

State of Pennsylvania
County of Clearfield } ss:

Martin Janosko *, occupation* None *, residing at* Grass Flat, Pa.

and Johan Lakubscin *, occupation* None *, residing at* Grass Flat, Pa.

each being severally, duly, and respectively sworn, deposes and says that he is a citizen of the United States of America; that he has personally known Andrew Rodask *, the petitioner above mentioned, to be a resident of the United States for a period of at least five years continuously immediately preceding the date of filing his petition, and of the* State ~~Territory~~ *in which the above-entitled application is made for a period of* [illegible] *years immediately preceding the date of filing his petition; and that he has personal knowledge that the said petitioner is a person of good moral character, attached to the principles of the Constitution of the United States, and that he is in every way qualified, in his opinion, to be admitted a citizen of the United States.*

Martin Janosko
Johan Lakubscin

[SEAL.] *Subscribed and sworn to before me this* 16 *day of* Sept. *, anno Domini 19*[illegible]

[illegible] Prothonotary, ~~Clerk.~~

By George K. McGill, Deputy Prothonotary, ~~Clerk.~~

11—2527

[OVER.]

IN THE MATTER OF THE PETITION OF

Andro Pervay

TO BE ADMITTED A CITIZEN OF THE UNITED STATES OF AMERICA.

Filed ....., 19.....

OATH OF ALLEGIANCE

I hereby declare, on oath, that I absolutely and entirely renounce and abjure all allegiance and fidelity to any foreign prince, potentate, state, or sovereignty, and particularly to Frances Josef *the* Emp. *of* Austro *of which I have heretofore been a* citizen/subject *(and that I further renounce the title of* ....., *an order of nobility, which I have heretofore held); that I will support and defend the Constitution and laws of the United States of America against all enemies, foreign and domestic, and that I will bear true faith and allegiance to the same.*

Andro Pervay

[SEAL.] *Subscribed and sworn to before me, in open Court, this* 19 *day of* January *A. D. 1912*

John H. Moore, *Clerk.*

ORDER OF COURT ADMITTING PETITIONER

Upon consideration of the petition of Andro Pervay *and affidavits in support thereof, and further testimony taken in open Court, it is ordered that the said petitioner, who has taken the oath required by law, be, and hereby is, admitted to become a citizen of the United States of America, this* 19 *day of* January *A. D. 1912*

(It is further ordered, upon consideration of the petition of the said ....., *that his name be, and hereby is, changed to* ....., *under authority of the provisions of section 6 of an act entitled "An Act to establish a Bureau of Immigration and Naturalization, and to provide for a uniform rule for the naturalization of aliens throughout the United States," approved June 29, 1906.)*

By the Court:

Allison C. Smith

Form 2216. (To be pasted on the back of the petition below the order of court admitting petitioner. See Rule 19, Naturalization Regulations, September 23, 1907.)

Petition No. 75

AFFIDAVIT OF WITNESSES

Court Commun Pleas Commun Pleas Court of Clearfield County

In the matter of the petition of Andro Pervay to be admitted a citizen of the United States of America.

State of Pennsylvania, County of Clearfield } ss:

E. A. Johnson, occupation ....., residing at Grass Flat Pa.

and ....., occupation ....., residing at .....

each being severally, duly, and respectively sworn, deposes and says that he is a citizen of the United States of America; that he has personally known Andro Pervay ....., the petitioner above mentioned, to be a resident of the United States for a period of at least five years continuously immediately preceding the date of filing his petition, and of the State/~~Territory~~/District in which the above-entitled application is made for a period of five years immediately preceding the date of filing his petition; and that he has personal knowledge that the said petitioner is a person of good moral character, attached to the principles of the Constitution of the United States, and that he is in every way qualified, in his opinion, to be admitted a citizen of the United States.

E. A. Johnson

[AFFIX SEAL.] Subscribed and sworn to before me this 17 day of June, anno Domini 1912

Roll B. Thompson, Clerk,

By ....., Clerk.

11—2679

Certificate of Naturalization, No. 21798 issued on the 19 day of January, A. D. 1912

11—2527

No. 96

ORIGINAL

United States of America,

COMMONWEALTH OF PENNSYLVANIA,

Clearfield County, ss:

BE IT REMEMBERED, that on this Ninth *day of* Sept *A. D. one thousand nine hundred and* One Andrew Kodash *an alien, being duly sworn before the Prothonotary of the Court of Common Pleas, in and for the county aforesaid, according to law, declares and says:*

That he was born in Austria *on the* 10 *day of* November *A. D.* 1871, *whence he emigrated, and arrived at the port of* New York, *in the United States, on the* 10 *day of* March, *A. D.* 1892, *and that it is bona fide his intention to become A CITIZEN OF THE UNITED STATES, and to renounce forever all allegiance and fidelity to any foreign Prince, Potentate, State or Sovereignty whatever, and particularly to the sovereign of whom he is now a subject.*

Andrew Kodash

CERTIFIED from the Records, this 9 *day of* Sept *A. D. one thousand nine hundred and* One

Grant E. Thompson, *Prothonotary.*

Per _____

Subscribed and sworn to before me this 16 *day of* September, *anno Domini 19*

[SEAL.]

Grant E. Thompson, Prothonotary, ~~Clerk.~~

By George K. McGill, Deputy Prothonotary, ~~Clerk.~~

* If the alien arrived otherwise than by vessel, the character of conveyance or name of transportation company should be given.

Declaration of Intention ~~and Certificate of Landing, Registration, Departments of Commerce and Labor~~ *filed this* 16 *day of* September, *19*

Grant E. Thompson, Prothonotary, ~~Clerk.~~

By George K. McGill, Deputy Prothonotary, ~~Clerk.~~

AFFIDAVIT OF WITNESSES

Common Pleas Court of Clearfield County, Pa.

In the matter of the petition of Kodash *to be admitted a citizen of the United States of America.*

State of Pennsylvania
County of Clearfield } ss:

Martin Janosko, *occupation* Miner, *residing at* Grass Flat, Pa.

and Johan Akubovich, *occupation* Miner, *residing at* Grass Flat, Pa.

each being severally, duly, and respectively sworn, deposes and says that he is a citizen of the United States of America: that he has personally known Kodash, *the petitioner above mentioned, to be a resident of the United States for a period of at least five years continuously immediately preceding the date of filing his petition, and of the* State ~~Territory~~ District *in which the above-entitled application is made for a period of* _____ *years immediately preceding the date of filing his petition; and that he has personal knowledge that the said petitioner is a person of good moral character, attached to the principles of the Constitution of the United States, and that he is in every way qualified, in his opinion, to be admitted a citizen of the United States.*

Martin Janosko

Johan Akubovich

[SEAL.] *Subscribed and sworn to before me this* 16 *day of* September, *anno Domini 19*

Grant E. Thompson, Prothonotary, ~~Clerk.~~

By George K. McGill, Deputy Prothonotary, ~~Clerk.~~

11—2527

[OVER.]

IN THE MATTER OF THE PETITION OF

Andro Pervay

TO BE ADMITTED A CITIZEN OF THE UNITED STATES OF AMERICA.

Filed ....., 19.....

OATH OF ALLEGIANCE

I hereby declare, on oath, that I absolutely and entirely renounce and abjure all allegiance and fidelity to any foreign prince, potentate, state, or sovereignty, and particularly to Frances Josif *the* Emp *of* Austro *of which I have heretofore been a* citizen/subject *(and that I further renounce the title of* ....., *an order of nobility, which I have heretofore held); that I will support and defend the Constitution and laws of the United States of America against all enemies, foreign and domestic, and that I will bear true faith and allegiance to the same.*

Andro Pervay

Subscribed and sworn to before me, in open Court, this 19 *day of* January *, A. D. 1912*

[SEAL.]

John H. Moore, *Clerk.*

ORDER OF COURT ADMITTING PETITIONER

Upon consideration of the petition of Andro Pervay *, and affidavits in support thereof, and further testimony taken in open Court, it is ordered that the said petitioner, who has taken the oath required by law, be, and hereby is, admitted to become a citizen of the United States of America, this* 19 *day of* January *, A. D. 1912*

(It is further ordered, upon consideration of the petition of the said ....., *that his name be, and hereby is, changed to* ....., *under authority of the provisions of section 6 of an act entitled "An Act to establish a Bureau of Immigration and Naturalization, and to provide for a uniform rule for the naturalization of aliens throughout the United States," approved June 29, 1906.)*

By the Court:

Allison C. Smith

Form 2218. *(To be pasted on the back of the petition below the order of court admitting petitioner. See Rule 19, Naturalization Regulations, September 23, 1907.)*

Petition No. 75

AFFIDAVIT OF WITNESSES

Court Common Pleas Common Pleas *Court of* Clearfield County

In the matter of the petition of Andro Pervay *to be admitted a citizen of the United States of America.*

State of Pennsylvania
County of Clearfield } ss:

E. A. Johnson, *occupation* ....., *residing at* Grass Flat Pa.

and ....., *occupation* ....., *residing at* .....

each being separately, duly, and respectively sworn, deposes and says that he is a citizen of the United States of America; that he has personally known Andro Pervay *, the petitioner above mentioned, to be a resident of the United States for a period of at least* five *years continuously immediately preceding the date of filing his petition, and of the* State/~~Territory~~/~~District~~ *in which the above-entitled application is made for a period of* five *years immediately preceding the date of filing his petition; and that he has personal knowledge that the said petitioner is a person of good moral character, attached to the principles of the Constitution of the United States, and that he is in every way qualified, in his opinion, to be admitted a citizen of the United States.*

E. A. Johnson

[AFFIX SEAL.] *Subscribed and sworn to before me this* 17 *day of* Nov *, anno Domini 1912*

Roll B. Thompson, *Clerk,*

11—2679

By ....., *Clerk.*

Certificate of Naturalization, No. 21798 *issued on the* 19 *day of* January *, A. D. 1912*

11—2527

No. 96

96

ORIGINAL

No. 96

In the matte[illegible] America.

To the [illegible]

The petitio[illegible] respectfully shows:

First. My full [illegible] Andrew Kodask

Second. My place of residence is ~~number~~ ~~[illegible]~~ city town of Grass Flat State ~~Territory~~ ~~District~~ of Pennsylvania

Third. My occupation is None

Fourth. I was born on the 10 day of November anno Domini 1871, at Oel Bistress, Austria

Fifth. I emigrated to the United States from [illegible], on or about the 21 day of [illegible] anno Domini 1892, and arrived at the port of New York, in the United States, on the vessel* Ontario.

Sixth. I declared my intention to become a citizen of the United States on the 4 day of Sept., anno Domini 1904 at Leadville, Pa., in the Common Pleas Court of Cleaf[illegible] County, Pa.

Seventh. I am married. My wife's name is [illegible]. She was born in Austria and now resides at Grass Flat. I have [illegible] children, and the name, date and place of birth, and place of residence of each of said children is as follows:

Joe March 15, 1891 - Grass Flat, Pa. - Grass Flat, Pa.
Annie Nov. 12, 1904 - Grass Flat, Pa. - Grass Flat, Pa.
Mary July 2, 1905 - Grass Flat, Pa. - Grass Flat, Pa.

Eighth. I am not a disbeliever in or opposed to organized government or a member of or affiliated with any organization or body of persons teaching disbelief in organized government. I am not a polygamist nor a believer in the practice of polygamy. I am attached to the principles of the Constitution of the United States, and it is my intention to become a citizen of the United States and to renounce absolutely and forever all allegiance and fidelity to any foreign prince, potentate, state, or sovereignty, and particularly to Francis Joseph Emperor of Austria of which at this time I am a ~~citizen~~ subject, and it is my intention to reside permanently in the United States.

Ninth. I am able to speak the English language.

Tenth. I have resided continuously in the United States of America for a term of five years at least immediately preceding the date of this petition, to wit, since the 10 day of [illegible], anno Domini 1912, and in the State ~~Territory~~ ~~District~~ of [illegible] for one year at least next preceding the date of this petition, to wit, since the 11 day of March, anno Domini 1912.

Eleventh. I have not heretofore made petition for citizenship to any court. ~~I made petition for citizenship to the Court of~~ ~~at~~ ~~on the day of~~ ~~, anno Domini 1~~ ~~and the~~ ~~said petition was denied by the said Court for the following reasons and causes, to wit:~~ ~~and the cause of such denial has since been cured or removed.~~

Attached hereto and made a part of this petition ~~is~~ is my declaration of intention to become a citizen of the United States ~~and the certificate from the Department of Commerce and Labor~~ required by law. Wherefore your petitioner prays that he may be admitted a citizen of the United States of America.

Dated Sept. 11, 19[illegible]

Andrew Kodask
(Signature of petitioner)

State of Pennsylvania
County of Cleaf[illegible]
Andrew Kodask } ss:

being duly sworn, deposes and says that he is the petitioner in the above-entitled proceeding; that he has read the foregoing petition and knows the contents thereof; that the same is true of his own knowledge, except as to matters therein stated to be alleged upon information and belief, and that as to those matters he believes it to be true.

Subscribed and sworn to before me this 16 day of September, anno Domini 19[illegible]

[SEAL.]

[illegible] Prothonotary, ~~Clerk.~~

By George K. McGill, Deputy Prothonotary ~~Clerk.~~

* If the alien arrived otherwise than by vessel, the character of conveyance or name of transportation company should be given.

Declaration of Intention ~~[illegible]~~ filed this 16 day of September, 19[illegible]

[illegible] Prothonotary, ~~Clerk.~~

By George K. McGill, Deputy Prothonotary ~~Clerk.~~

AFFIDAVIT OF WITNESSES

Common Pleas Court of Cleaf[illegible] County, Pa.

In the matter of the petition of Andrew Kodask to be admitted a citizen of the United States of America.

State of Pennsylvania
County of Cleaf[illegible]
} ss:

Martin [illegible], occupation None, residing at Grass Flat, Pa.
and Johann [illegible], occupation None, residing at Grass Flat, Pa.

each being severally, duly, and respectively sworn, deposes and says that he is a citizen of the United States of America; that he has personally known Andrew Kodask, the petitioner above mentioned, to be a resident of the United States for a period of at least five years continuously immediately preceding the date of filing his petition, and of the State ~~Territory~~ ~~District~~ in which the above-entitled application is made for a period of [illegible] years immediately preceding the date of filing his petition; and that he has personal knowledge that the said petitioner is a person of good moral character, attached to the principles of the Constitution of the United States, and that he is in every way qualified, in his opinion, to be admitted a citizen of the United States.

Martin [illegible]
Johann [illegible]

[SEAL.] Subscribed and sworn to before me this 16 day of September, anno Domini 19[illegible]

[illegible] Prothonotary, ~~Clerk,~~

By George K. McGill, Deputy Prothonotary, ~~Clerk.~~

11—2527

[OVER.]

IN THE MATTER OF THE PETITION OF

Andro Pervay

TO BE ADMITTED A CITIZEN OF THE UNITED STATES OF AMERICA.

Filed ....., 19.....

OATH OF ALLEGIANCE

I hereby declare, on oath, that I absolutely and entirely renounce and abjure all allegiance and fidelity to any foreign prince, potentate, state, or sovereignty, and particularly to Frances Josef *the* Emp. *of* Austro *of which I have heretofore been a* citizen/subject *(and that I further renounce the title of* ....., *an order of nobility, which I have heretofore held); that I will support and defend the Constitution and laws of the United States of America against all enemies, foreign and domestic, and that I will bear true faith and allegiance to the same.*

Andro Pervay

Subscribed and sworn to before me, in open Court, this 19 *day of* January, *A. D. 19*12.

[SEAL.]

John H. Moore, *Clerk.*

ORDER OF COURT ADMITTING PETITIONER

Upon consideration of the petition of Andro Pervay, *and affidavits in support thereof, and further testimony taken in open Court, it is ordered that the said petitioner, who has taken the oath required by law, be, and hereby is, admitted to become a citizen of the United States of America, this* 19 *day of* January, *A. D. 19*12.

(It is further ordered, upon consideration of the petition of the said ....., *that his name be, and hereby is, changed to* ....., *under authority of the provisions of section 6 of an act entitled "An Act to establish a Bureau of Immigration and Naturalization, and to provide for a uniform rule for the naturalization of aliens throughout the United States," approved June 29, 1906.)*

By the Court:

Allison C. Smith

Form 2218. *(To be pasted on the back of the petition below the order of court admitting petitioner. See Rule 19, Naturalization Regulations, September 23, 1907.)*

AFFIDAVIT OF WITNESSES

Petition No. 75

Court Commun Pleas Commun Pleas *Court of* Clearfield County

In the matter of the petition of Andro Pervay *to be admitted a citizen of the United States of America.*

State of Pennsylvania, County of Clearfield } ss:

E. A. Johnson, *occupation* ....., *residing at* Grass Flat Pa.

and ....., *occupation* ....., *residing at* .....

each being severally, duly, and respectively sworn, deposes and says that he is a citizen of the United States of America; that he has personally known Andro Pervay ....., *the petitioner above mentioned, to be a resident of the United States for a period of at least* five *years continuously immediately preceding the date of filing his petition, and of the* State/~~Territory~~/District *in which the above-entitled application is made for a period of* five *years immediately preceding the date of filing his petition; and that he has personal knowledge that the said petitioner is a person of good moral character, attached to the principles of the Constitution of the United States, and that he is in every way qualified, in his opinion, to be admitted a citizen of the United States.*

E. A. Johnson

[AFFIX SEAL.] *Subscribed and sworn to before me this* 17 *day of* June, *anno Domini 19*12.

Roll B. Thompson, *Clerk,*

11—2679 *By* ....., *Clerk.*

Certificate of Naturalization, No. 21798 *issued on the* 19 *day of* January, *A. D. 19*12

11—2527

No. 96

96

ORIGINAL

In the matter

To the

The petitio

First. My

Second. M

State ~~Territory~~ of ~~District~~

Third. My

Fourth. I

Fifth. I e

anno Domini 1

Sixth. I d

at

Seventh. I

in

and the name, d

Joe

Eighth. I

government. I a

become a citizen

permanently in

Ninth. I d

Tenth. I h

the 10

preceding the dat

Eleventh.

~~said petition was~~

Attached h

~~and I also~~ requir

Dated

State

the foregoing peti

that as to those n

[SEAL.]

Declaration

January 15, 1909
Naturalization Court

Application of
Andrew Kodack 96

M Jonasky

Joe Jacobson

Andrew Kodack

America.

ni 1 Cd.

e was born

children,

organized

ntention to

cularly to

n to reside

wit, since

least next

~~Court of~~

~~and the~~

~~removed.~~

~~Commerce~~

he has read

belief, and

~~Clerk.~~

~~Clerk.~~

19

~~Clerk.~~

~~Clerk.~~

In the matter

tes of America.

and

each being severally, duly, and respectively sworn, deposes and says that he is a citizen of the United States of America; that he has personally known

, the petitioner above mentioned, to be a resident of the United States for a period of at least five years continuously immediately preceding the date of filing his petition, and of the ~~Territory~~ State ~~District~~ in which the above-entitled application is made for a period of years immediately preceding the date of filing his petition; and that he has personal knowledge that the said petitioner is a person of good moral character, attached to the principles of the Constitution of the United States, and that he is in every way qualified, in his opinion, to be admitted a citizen of the United States.

[SEAL.] Subscribed and sworn to before me this day of , anno Domini 19

, ~~Clerk,~~

By , ~~Clerk.~~

11—2527

[OVER.]

IN THE MATTER OF THE PETITION OF

Andro Perway

TO BE ADMITTED A CITIZEN OF THE UNITED STATES OF AMERICA.

Filed ....., 19.....

OATH OF ALLEGIANCE

I hereby declare, on oath, that I absolutely and entirely renounce and abjure all allegiance and fidelity to any foreign prince, potentate, state, or sovereignty, and particularly to Francis Josif the Emp of Austria of which I have heretofore been a citizen subject (and that I further renounce the title of ....., an order of nobility, which I have heretofore held); that I will support and defend the Constitution and laws of the United States of America against all enemies, foreign and domestic, and that I will bear true faith and allegiance to the same.

Andro Perway

Subscribed and sworn to before me, in open Court, this 17 day of January A. D. 191x.

[SEAL.]

John H Wood, Clerk.

ORDER OF COURT ADMITTING PETITIONER

Upon consideration of the petition of Andro Perway, and affidavits in support thereof, and further testimony taken in open Court, it is ordered that the said petitioner, who has taken the oath required by law, be, and hereby is, admitted to become a citizen of the United States of America, this 14 day of February A. D. 1917.

(It is further ordered, upon consideration of the petition of the said ....., that his name be, and hereby is, changed to ....., under authority of the provisions of section 6 of an act entitled "An Act to establish a Bureau of Immigration and Naturalization, and to provide for a uniform rule for the naturalization of aliens throughout the United States," approved June 29, 1906.)

By the Court:

Alison C. Smith, Judge.

Form 2218. (To be pasted on the back of the petition below the order of court admitting petitioner. See Rule 19, Naturalization Regulations, September 23, 1907.)

Petition No. 1st

AFFIDAVIT OF WITNESSES

Court Common Pleas Court of Crawford County

In the matter of the petition of Andro Perway to be admitted a citizen of the United States of America.

State of Pennsylvania, County of Crawford } ss:

E A Johnson, occupation ....., residing at Grove City Pa

and ....., occupation ....., residing at .....

each being severally, duly, and respectively sworn, deposes and says that he is a citizen of the United States of America; that he has personally known Andro Perway, the petitioner above mentioned, to be a resident of the United States for a period of at least five years continuously immediately preceding the date of filing his petition, and of the ~~Territory~~ State District in which the above-entitled application is made for a period of five years immediately preceding the date of filing petition; and that he has personal knowledge that the said petitioner is a person of good moral character, attached to the principles of the Constitution of the United States, and that he is in every way qualified, in his opinion, to be admitted a citizen of the United States.

E A Johnson

.....

[AFFIX SEAL.]

Subscribed and sworn to before me this 17 day of February, anno Domini 191x.

Roll B Thompson, Clerk,

By ....., Clerk.

11—2679

Certificate of Naturalization, No. 2147 Issued on the 14 day of February A. D. 191x

11—2517

No. 96 ORIGINAL

VIRTUE LIBERTY & INDEPENDENCE

In the matt America.

To the

The petitio

First. My

Second. M

State ~~Territory~~ of ~~District~~

Third. My

Fourth. I

Fifth. I e

anno Domini 1

Sixth. I d

at

Seventh. I e was born

in children,

and the name, d

Joe

Eighth. I organized

government. I a ntention to

become a citizen cularly to

permanently in n to reside

Ninth. I

Tenth. I wit, since

the 10 least next

preceding the da

Eleventh. ~~Court of~~

~~said petition was~~ ~~and the~~

~~removed.~~

Attached h ~~Commerce~~

~~and Labor~~ requir

Dated

the foregoing peti e has read

that as to those m belief, and

[SEAL.] ~~Clerk,~~

~~Clerk.~~

Declaration 19

~~Clerk,~~

~~Clerk.~~

In the matter tes of America.

and

each being severa

date of filing his ately preceding the

the date of filing mediately preceding

United States, and that he is in every way qualified, in his opinion, to be admitted a citizen of the United States. he Constitution of the

[SEAL.] Subscribed and sworn to before me this day of , anno Domini 19

, ~~Clerk,~~

By , ~~Clerk.~~

11—2527 [OVER.]

Testimony

Application of Andrew Kodach for naturalization.

No 96

IN THE MATTER OF THE PETITION OF

.....

TO BE ADMITTED A CITIZEN OF THE UNITED STATES OF AMERICA.

Filed ....., *19*.....

OATH OF ALLEGIANCE

I hereby declare, on oath, that I absolutely and entirely renounce and abjure all allegiance and fidelity to any foreign prince, potentate, state, or sovereignty, and particularly to ..... *the* ..... *of* ..... *of which I have heretofore been a* citizen / subject *(and that I further renounce the title of* ....., *an order of nobility, which I have heretofore held); that I will support and defend the Constitution and laws of the United States of America against all enemies, foreign and domestic, and that I will bear true faith and allegiance to the same.*

.....

Subscribed and sworn to before me, in open Court, this ..... *day of* ....., *A. D. 19*.....

[SEAL.]

....., *Clerk.*

ORDER OF COURT ADMITTING PETITIONER

Upon consideration of the petition of ....., *and affidavits in support thereof, and further testimony taken in open Court, it is ordered that the said petitioner, who has taken the oath required by law, be, and hereby is, admitted to become a citizen of the United States of America, this* ..... *day of* ....., *A. D. 19*.....

(It is further ordered, upon consideration of the petition of the said ....., *that his name be, and hereby is, changed to* ....., *under authority of the provisions of section 6 of an act entitled "An Act to establish a Bureau of Immigration and Naturalization, and to provide for a uniform rule for the naturalization of aliens throughout the United States," approved June 29, 1906.)*

By the Court:

.....

Since [illegible] Petition dismissed Petitioner failed to appear within [illegible] In the Court.

4 00 Pd [illegible]

Certificate of Naturalization, No. ....., *issued on the* ..... *day of* ....., *A. D. 19*.....

11—2527

No. 97

97

ORIGINAL

BUREAU OF IMMIGRATION AND NATURALIZATION
DIVISION OF NATURALIZATION

PETITION FOR ~~NAT~~URALIZATION

Common Pleas Court of Clearfield County, Pa.

In the matter of the petition of Mayk Petrof *to be admitted a citizen of the United States of America.*

To the Common Pleas *Court of* Clearfield County, Pa.

The petition of Mayk Petrof *respectfully shows:*

First. My full name is Mayk Petrof

Second. My place of residence is ~~number~~ ~~street~~ ~~city~~ *town of* Grass Flat

State ~~Territory~~ ~~District~~ *of* Pennsylvania

Third. My occupation is Miner

Fourth. I was born on the 20 *day of* Sept. *, anno Domini* 1857 *, at* Tuskmore, Austria

Fifth. I emigrated to the United States from Bremen *, on or about the* 26 *day of* Aug *anno Domini* 1897 *, and arrived at the port of* New York *, in the United States, on the vessel** [illegible]

Sixth. I declared my intention to become a citizen of the United States on the 7 *day of* Sept. *, anno Domini* 1901 *at* Clearfield, Pa. *, in the* Common Pleas *Court of* Clearfield County, Pa.

Seventh. I am married. *My wife's name is* Barbara *, She was born in* Austria *, and now resides at* Grass Flat *I have* six *children, and the name, date and place of birth, and place of residence of each of said children is as follows:* Joseph [illegible] Austria Grass Flat, Pa. John — Mar. 21, 1885 — Austria — Grass Flat, Pa. Mary — Jan. 27, 1911 Austria — [illegible] Michael — Mar. 25, 1910 — Austria — Grass Flat, Pa. Mary — May 13, 1906 Grass Flat, Pa. Andrew — Oct. 15, 1911 Austria — Grass Flat, Pa. [illegible] Grass Flat, Pa. George — June 22, 1913 — Austria — Grass Flat, Pa.

Eighth. I am not a disbeliever in or opposed to organized government or a member of or affiliated with any organization or body of persons teaching disbelief in organized government. I am not a polygamist nor a believer in the practice of polygamy. I am attached to the principles of the Constitution of the United States, and it is my intention to become a citizen of the United States and to renounce absolutely and forever all allegiance and fidelity to any foreign prince, potentate, state, or sovereignty, and particularly to Francis Joseph, Emperor Austria *of which at this time I am a* ~~citizen~~ *subject, and it is my intention to reside permanently in the United States.*

Ninth. I am able to speak the English language.

Tenth. I have resided continuously in the United States of America for a term of five years at least immediately preceding the date of this petition, to wit, since the 10 *day of* Sept. *, anno Domini* 1897 *, and in the* State ~~Territory~~ ~~District~~ *of* Pa. *for one year at least next preceding the date of this petition, to wit, since the* 11 *day of* Sept. *, anno Domini* 1897

Eleventh. I have not heretofore made petition for citizenship to any court. ~~(I made petition for citizenship to the Court of at , on the day of , anno Domini 1 and the said petition was denied by the said Court for the following reasons and causes, to wit: , and the cause of such denial has since been cured or removed.)~~

Attached hereto and made a part of this petition is *my declaration of intention to become a citizen of the United States* ~~and the certificate from the Department of Commerce and Labor~~ *required by law. Wherefore your petitioner prays that he may be admitted a citizen of the United States of America.*

Dated September 16, 19[illegible]

Mayk Petrof
(Signature of petitioner.)

State of Pennsylvania
County of Clearfield } ss:

Mayk Petrof *, being duly sworn, deposes and says that he is the petitioner in the above-entitled proceeding; that he has read the foregoing petition and knows the contents thereof; that the same is true of his own knowledge, except as to matters therein stated to be alleged upon information and belief, and that as to those matters he believes it to be true.*

Subscribed and sworn to before me this 16 *day of* September *, anno Domini* 19[illegible]

[SEAL.]

Robt B Thompson, Prothonotary, ~~Clerk~~
By George K McGill, Deputy Prothonotary ~~Clerk~~

* If the alien arrived otherwise than by vessel, the character of conveyance or name of transportation company should be given.

Declaration of Intention ~~and Certificate of Landing from Department of Commerce and Labor~~ *filed this* 16 *day of* September *,* 19[illegible]

Robt B Thompson, Prothonotary, ~~Clerk~~
By George K McGill, Deputy Prothonotary ~~Clerk~~

AFFIDAVIT OF WITNESSES

Common Pleas *Court of* Clearfield County, Pa.

In the matter of the petition of Mayk Petrof *to be admitted a citizen of the United States of America.*

State of Pennsylvania
County of Clearfield } ss:

Martin Jinosko *, occupation* Miner *, residing at* ~~Martin Jinosko~~ Grass Flat, Pa.

and Edgar A. Johnson *, occupation* Post Master *, residing at* Grass Flat, Pa.

each being severally, duly, and respectively sworn, deposes and says that he is a citizen of the United States of America; that he has personally known Mayk Petrof *, the petitioner above mentioned, to be a resident of the United States for a period of at least five years continuously immediately preceding the date of filing his petition, and of the* State ~~Territory~~ ~~District~~ *in which the above-entitled application is made for a period of* [illegible] *years immediately preceding the date of filing his petition; and that he has personal knowledge that the said petitioner is a person of good moral character, attached to the principles of the Constitution of the United States, and that he is in every way qualified, in his opinion, to be admitted a citizen of the United States.*

Martin Jinosko
Edgar A. Johnson

[SEAL.] *Subscribed and sworn to before me this* 16 *day of* September *, anno Domini* 1906

Robt B Thompson, Prothonotary, ~~Clerk~~
By George K McGill, Deputy Prothonotary, ~~Clerk~~

11—2527 [OVER.]

IN THE MATTER OF THE PETITION OF

.....

TO BE ADMITTED A CITIZEN OF THE UNITED STATES OF AMERICA.

Filed ....., 19.....

OATH OF ALLEGIANCE

I hereby declare, on oath, that I absolutely and entirely renounce and abjure all allegiance and fidelity to any foreign prince, potentate, state, or sovereignty, and particularly to ..... *the* ..... *of* ..... *of which I have heretofore been a* citizen/subject *(and that I further renounce the title of* ....., *an order of nobility, which I have heretofore held); that I will support and defend the Constitution and laws of the United States of America against all enemies, foreign and domestic, and that I will bear true faith and allegiance to the same.*

.....

Subscribed and sworn to before me, in open Court, this ..... *day of* ....., *A. D. 19*.....

[SEAL.]

....., *Clerk.*

ORDER OF COURT ADMITTING PETITIONER

Upon consideration of the petition of ....., *and affidavits in support thereof, and further testimony taken in open Court, it is ordered that the said petitioner, who has taken the oath required by law, be, and hereby is, admitted to become a citizen of the United States of America, this* ..... *day of* ....., *A. D. 19*.....

(It is further ordered, upon consideration of the petition of the said ....., *that his name be, and hereby is, changed to* ....., *under authority of the provisions of section 6 of an act entitled "An Act to establish a Bureau of Immigration and Naturalization, and to provide for a uniform rule for the naturalization of aliens throughout the United States," approved June 29, 1906.)*

By the Court:

[illegible] Petition dismissed. Petitioner failed to appear within [illegible] [illegible]

400 Pd RBI

Certificate of Naturalization, No. ....., *issued on the* ..... *day of* ....., *A. D. 19*.....

11—2527

No. 97

97

ORIGINAL

January 15, 1909.
Naturalization Court.

Application of Mike Petron 1907

M. Jonasky

1888

Edgar A Johnson

Mike Petron

In the matter of the petition of [illegible] to be admitted a citizen of the United States of America.

State of Pennsylvania
County of Fleming
Martin Jonasky, occupation [illegible], residing at ~~Martin Jonasky~~ Grass Flats, Pa.
and Edgar A. Johnson, occupation [illegible], residing at Grass Flats, Pa.
each being severally, duly, and respectively sworn, deposes and says that he is a citizen of the United States of America; that he has personally known Mike Petron, the petitioner above mentioned, to be a resident of the United States for a period of at least five years continuously immediately preceding the date of filing his petition, and of the ~~Territory~~ State ~~District~~ in which the above-entitled application is made for a period of [illegible] years immediately preceding the date of filing his petition; and that he has personal knowledge that the said petitioner is a person of good moral character, attached to the principles of the Constitution of the United States, and that he is in every way qualified, in his opinion, to be admitted a citizen of the United States.

Martin Jonasky
Edgar A Johnson

[SEAL.] Subscribed and sworn to before me this 16th day of September, anno Domini 1909

Robt B Thompson, Prothonotary, ~~Clerk~~,
By George K McGill, Deputy Prothonotary, ~~Clerk~~

11—2527

[OVER.]

IN THE MATTER OF THE PETITION OF

.....

TO BE ADMITTED A CITIZEN OF THE UNITED STATES OF AMERICA.

Filed ....., *19*.....

OATH OF ALLEGIANCE

I hereby declare, on oath, that I absolutely and entirely renounce and abjure all allegiance and fidelity to any foreign prince, potentate, state, or sovereignty, and particularly to ..... *the* ..... *of* ..... *of which I have heretofore been a* citizen / subject *(and that I further renounce the title of* ....., *an order of nobility, which I have heretofore held); that I will support and defend the Constitution and laws of the United States of America against all enemies, foreign and domestic, and that I will bear true faith and allegiance to the same.*

.....

Subscribed and sworn to before me, in open Court, this ..... *day of* ....., *A. D. 19*.....

[SEAL.]

....., *Clerk.*

ORDER OF COURT ADMITTING PETITIONER

Upon consideration of the petition of ....., *and affidavits in support thereof, and further testimony taken in open Court, it is ordered that the said petitioner, who has taken the oath required by law, be, and hereby is, admitted to become a citizen of the United States of America, this* ..... *day of* ....., *A. D. 19*.....

(It is further ordered, upon consideration of the petition of the said ....., *that his name be, and hereby is, changed to* ....., *under authority of the provisions of section 6 of an act entitled "An Act to establish a Bureau of Immigration and Naturalization, and to provide for a uniform rule for the naturalization of aliens throughout the United States," approved June 29, 1906.)*

By the Court:

Certificate of Naturalization, No. ....., *issued on the* ..... *day of* ....., *A. D. 19*.....

11—2567

No. 9

97

ORIGINAL

Application of Mixe
Petron for naturalization

No 97

Testimony

In the m

To the ... d States of America.

The p

First.

Secon

State ~~Territory of~~ ~~District~~

Third

Fourt

Fifth.

anno Domin

Sixth.

at ... , anno Domini 1901

Seven

in ... She was born

and the nam ... children,

Eight

government. ... g disbelief in organized

become a citi ... nd it is my intention to

permanently ... ity, and particularly to

Ninth. ... s my intention to reside

Tenth.

the ... petition, to wit, since

preceding th ... r one year at least next

Eleven

~~said petition~~ ~~Court of~~

~~and Labor~~ ~~Department of Commerce~~

Attach

Dated

the foregoing ... ding; that he has read

that as to th ... mation and belief, and

[SEAL.]

Declare

, 19

In the matter of the petition of ... to be admitted a citizen of the United States of America.

State of Pennsylvania } ss:
County of Clearfield

Martin Jonosko, occupation Miner, residing at ~~Martin Jonosko~~ Glass Plate, Pa.

and Edgar A. Johnson, occupation Post Master, residing at Glass Plate, Pa.

each being severally, duly, and respectively sworn, deposes and says that he is a citizen of the United States of America; that he has personally known Mike Petron, the petitioner above mentioned, to be a resident of the United States for a period of at least five years continuously immediately preceding the date of filing his petition, and of the State ~~Territory~~ ~~District~~ in which the above-entitled application is made for a period of ... years immediately preceding the date of filing his petition; and that he has personal knowledge that the said petitioner is a person of good moral character, attached to the principles of the Constitution of the United States, and that he is in every way qualified, in his opinion, to be admitted a citizen of the United States.

Martin Jonosko
Edgar A. Johnson

[SEAL.] Subscribed and sworn to before me this 16th day of September, anno Domini 1908

Robt B Thompson, Prothonotary, ~~Clerk~~,

By George K McGill, Deputy Prothonotary, ~~Clerk~~

11—2527

[OVER.]

IN THE MATTER OF THE PETITION OF

.....

TO BE ADMITTED A CITIZEN OF THE UNITED STATES OF AMERICA.

Filed ....., *19*.....

OATH OF ALLEGIANCE

I hereby declare, on oath, that I absolutely and entirely renounce and abjure all allegiance and fidelity to any foreign prince, potentate, state, or sovereignty, and particularly to ..... *the* ..... *of* ..... *of which I have heretofore been a* citizen/subject *(and that I further renounce the title of* ....., *an order of nobility, which I have heretofore held); that I will support and defend the Constitution and laws of the United States of America against all enemies, foreign and domestic, and that I will bear true faith and allegiance to the same.*

.....

Subscribed and sworn to before me, in open Court, this ..... *day of* ....., *A. D. 19*.....

[SEAL.]

....., *Clerk.*

ORDER OF COURT ADMITTING PETITIONER

Upon consideration of the petition of ....., *and affidavits in support thereof, and further testimony taken in open Court, it is ordered that the said petitioner, who has taken the oath required by law, be, and hereby is, admitted to become a citizen of the United States of America, this* ..... *day of* ....., *A. D. 19*.....

(It is further ordered, upon consideration of the petition of the said ....., *that his name be, and hereby is, changed to* ....., *under authority of the provisions of section 6 of an act entitled "An Act to establish a Bureau of Immigration and Naturalization, and to provide for a uniform rule for the naturalization of aliens throughout the United States," approved June 29, 1906.)*

By the Court:

.....

[illegible] Petition dismissed. Petitioner failed to appear within [illegible] By the Court.

4 50 Pd [illegible]

Certificate of Naturalization, No. ....., *issued on the* ..... *day of* ....., *A. D. 19*.....

11—2527

No. 97

ORIGINAL

January 15, 1909.
Naturalization Court.

Application of Mike Petron 97

M. Jonasky

1888

Edgar A Johnson

Mike Petron

In the matter of ... of America.

To the Comm...

The petition of ...

First. My full ...

Second. My pl...

State ~~Territory~~ of ~~District~~

Third. My occ...

Fourth. I was ...

Fifth. I emigr...

anno Domini 18...

Sixth. I declar... ...mini 19...

at ...

Seventh. I am ... She was born

in ... children,

and the name, date a... Grass Flat, Pa.

John ...

Michael ...

Andrew ...

George ...

Eighth. I am ... in organized

government. I am not ... y intention to

become a citizen of th... articularly to

permanently in the Un... ...tion to reside

Ninth. I am ab...

Tenth. I have ... to wit, since

the 10 day of ... at least next

preceding the date of t...

Eleventh. I hav... ~~Court of~~

~~said petition was deni...~~ ~~and the~~

~~or removed.)~~

Attached hereto ... ~~of Commerce~~

~~and Labor~~ required by ...

Dated Sep...

State ...

Com...

the foregoing petition ... t he has read

that as to those matter... ...d belief, and

[SEAL.] ~~Clerk~~

~~Clerk~~

Declaration of I...

~~Clerk~~

~~Clerk~~

Common Pleas Court of Leavitt County, Pa.

In the matter of the petition of ... to be admitted a citizen of the United States of America.

State of Pennsylvania
County of Leavitt } ss:

Martin Janosko, occupation Miner, residing at ~~Martin Janosko~~ Grass Flat, Pa.

and Edgar A. Johnson, occupation Fort Foster, residing at Grass Flat, Pa.

each being severally, duly, and respectively sworn, deposes and says that he is a citizen of the United States of America; that he has personally known Mike Petron, the petitioner above mentioned, to be a resident of the United States for a period of at least five years continuously immediately preceding the date of filing his petition, and of the ~~Territory~~ State ~~District~~ in which the above-entitled application is made for a period of ... years immediately preceding the date of filing his petition; and that he has personal knowledge that the said petitioner is a person of good moral character, attached to the principles of the Constitution of the United States, and that he is in every way qualified, in his opinion, to be admitted a citizen of the United States.

Martin Janosko
Edgar A Johnson

[SEAL.] Subscribed and sworn to before me this 16th day of September, anno Domini 1908

Robt B Thompson, Prothonotary, ~~Clerk~~,

By George K McGill, Deputy Prothonotary, ~~Clerk~~.

11—2527 [OVER.]

IN THE MATTER OF THE PETITION OF

Majk Petrof

TO BE ADMITTED A CITIZEN OF THE UNITED STATES OF AMERICA.

Filed ....., 19.....

OATH OF ALLEGIANCE

I hereby declare, on oath, that I absolutely and entirely renounce and abjure all allegiance and fidelity to any foreign prince, potentate, state, or sovereignty, and particularly to ..... the ..... of ..... of which I have heretofore been a citizen/subject (and that I further renounce the title of ....., an order of nobility, which I have heretofore held); that I will support and defend the Constitution and laws of the United States of America against all enemies, foreign and domestic, and that I will bear true faith and allegiance to the same.

.....

Subscribed and sworn to before me, in open Court, this ..... day of ....., A. D. 19.....

[SEAL.]

Denied

....., Clerk.

ORDER OF COURT ADMITTING PETITIONER

Upon consideration of the petition of Majk Petrof *, and affidavits in support thereof, and further testimony taken in open Court, it is ordered that the said petitioner, who has taken the oath required by law, be, and hereby is, admitted to become a citizen of the United States of America, this ..... day of ....., A. D. 19.....*

(It is further ordered, upon consideration of the petition of the said ....., that his name be, and hereby is, changed to ....., under authority of the provisions of section 6 of an act entitled "An Act to establish a Bureau of Immigration and Naturalization, and to provide for a uniform rule for the naturalization of aliens throughout the United States," approved June 29, 1906.)

By the Court: Allison, J.

4100 Ld-d June 17, 1910 [illegible]

[illegible] Denied -

By the Court

Allison [illegible]

Certificate of Naturalization, No. ....., issued on the ..... day of ....., A. D. 19.....

11—2517

No. 98

98

ORIGINAL

UNITED STATES OF AMERICA

Department of Commerce and Labor
BUREAU OF IMMIGRATION AND NATURALIZATION
DIVISION OF NATURALIZATION

PETITION FOR NATURALIZATION

Common Pleas Court of Clearfield County, Pa.

In the matter of the petition of Johan P. Petrascek *to be admitted a citizen of the United States of America.*

To the Common Pleas *Court of* Clearfield County, Pa.:

The petition of Johan Petrascek *respectfully shows:*

First. My full name is Johan Petrascek

Second. My place of residence is ~~now~~ ~~in the~~ ~~State~~ ~~Territory~~ ~~District~~ of Penna. ~~that city~~ town of Grass Flat

Third. My occupation is Miner

Fourth. I was born on the 9 day of June, anno Domini 1884, at Polsen, Austria

Fifth. I emigrated to the United States from Bremen, Germany, on or about the 23 day of April anno Domini 1906, and arrived at the port of New York, in the United States, on the vessel "Kaiserin Maria Theresia" ~~name unknown~~

Sixth. I declared my intention to become a citizen of the United States on the 7th day of March, anno Domini 1911 at ~~Clearfield Pa.~~ Lockport, in the Common Pleas Court of ~~Clearfield~~ County, Pa.

Seventh. I am married. My wife's name is Mary Mustek, and now resides at Grass Flat, Pa. She was born in Austria, and the name, date and place of birth, and place of residence of each of said children is as follows: I have 4 children.

John - born Jan. 3, 1904 - Austria - Pennsylvania, Pa.
Joe - born Mar. 17, 1892 - Austria, Pa. Grass Flat, Pa.
Anna - born May 9, 1897 - Lockport, Pa. Grass Flat, Pa.
Andrew - born Nov. 15, 1900 - Hastings, Pa. - Grass Flat, Pa.
Mary - born Dec. 3, 1902 - Austria - Pennsylvania, Pa.
Walter - born April 10, 1910 - Grass Flat, Pa. Grass Flat, Pa.
Stella - born May 19, 1907 - Grass Flat, Pa. Grass Flat, Pa.
Mary - born June 4, 1907 - Grass Flat, Pa. Grass Flat, Pa.

Eighth. I am not a disbeliever in or opposed to organized government or a member of or affiliated with any organization or body of persons teaching disbelief in organized government. I am not a polygamist nor a believer in the practice of polygamy. I am attached to the principles of the Constitution of the United States, and it is my intention to become a citizen of the United States and to renounce absolutely and forever all allegiance and fidelity to any foreign prince, potentate, state, or sovereignty, and particularly to Francis Joseph, Emperor of Austria of which at this time I am a ~~citizen~~ subject; and it is my intention to reside permanently in the United States.

Ninth. I am able to speak the English language.

Tenth. I have resided continuously in the United States of America for a term of five years at least immediately preceding the date of this petition, to wit, since the 8 day of March, anno Domini 1906, and in the ~~State~~ ~~Territory~~ ~~District~~ of ~~Penna~~ for one year at least next preceding the date of this petition, to wit, since the 1st day of March, anno Domini 1910.

Eleventh. I have not heretofore made petition for citizenship to any court. ~~I made petition for citizenship to the~~ ~~Court of~~ ~~on the~~ ~~day of~~ ~~and the~~ ~~said petition was denied by the said Court for the following reasons and causes, to wit:~~

~~I~~ Attached hereto and made a part of this petition ~~are~~ is my declaration of intention to become a citizen of the United States ~~and the certificate from the Department of Commerce and Labor~~ required by law. Wherefore your petitioner prays that he may be admitted a citizen of the United States of America.

Dated Clearfield, Pa. Dec. 16, 1911

Johan P. Petrascek
Signature of petitioner

State of Pennsylvania, County of Clearfield } ss:

Johan P. Petrascek, being duly sworn, deposes and says that he is the petitioner in the above-entitled proceeding; that he has read the foregoing petition and knows the contents thereof; that the same is true of his own knowledge, except as to matters therein stated to be alleged upon information and belief, and that as to those matters he believes it to be true.

Subscribed and sworn to before me this 16th day of December, anno Domini 1911

[SEAL.]

Thomas Thompson, Prothonotary, ~~Clerk~~
By George K McGill, Deputy Prothonotary, ~~Clerk~~

* If the alien arrived otherwise than by vessel, the character of conveyance or name of transportation company should be given.

~~Declaration of Intention and Certificate of Arrival from the Department of Commerce and Labor~~ filed this 16th day of December, 1911

Thomas Thompson, Prothonotary, ~~Clerk~~,
By George K McGill, Deputy Prothonotary, ~~Clerk~~

AFFIDAVIT OF WITNESSES

Common Pleas Court of Clearfield County, Pa.

In the matter of the petition of Johan P. Petrascek *to be admitted a citizen of the United States of America.*

State of Pennsylvania, County of Clearfield } ss:

Martin Zaricko, occupation Miner, residing at Grass Flat, Pa.
and Edgar A. Johnson, occupation Postmaster, residing at Grass Flat, Pa.
each being severally, duly, and respectively sworn, deposes and says that he is a citizen of the United States of America; that he has personally known Petrascek, the petitioner above mentioned, to be a resident of the United States for a period of at least five years continuously immediately preceding the date of filing his petition, and of the ~~Territory~~ ~~District~~ ~~State~~ in which the above-entitled application is made for a period of one year immediately preceding the date of filing his petition; and that he has personal knowledge that the said petitioner is a person of good moral character, attached to the principles of the Constitution of the United States, and that he is in every way qualified, in his opinion, to be admitted a citizen of the United States.

Martin Zaricko
Edgar A. Johnson

[SEAL.]

Subscribed and sworn to before me this 16th day of December, anno Domini 1911

Thomas Thompson, Prothonotary, ~~Clerk~~,
By George K McGill, Deputy Prothonotary, ~~Clerk~~.

11—2527

[OVER.]

IN THE MATTER OF THE PETITION OF

Majks Petrof

TO BE ADMITTED A CITIZEN OF THE UNITED STATES OF AMERICA.

Filed ....., 19.....

OATH OF ALLEGIANCE

I hereby declare, on oath, that I absolutely and entirely renounce and abjure all allegiance and fidelity to any foreign prince, potentate, state, or sovereignty, and particularly to ..... the ..... of ..... of which I have heretofore been a citizen/subject (and that I further renounce the title of ....., an order of nobility, which I have heretofore held); that I will support and defend the Constitution and laws of the United States of America against all enemies, foreign and domestic, and that I will bear true faith and allegiance to the same.

.....

Subscribed and sworn to before me, in open Court, this ..... day of ....., A. D. 19.....

[SEAL.]

Denied

....., Clerk.

ORDER OF COURT ADMITTING PETITIONER

Upon consideration of the petition of Majks Petrof *, and affidavits in support thereof, and further testimony taken in open Court, it is ordered that the said petitioner, who has taken the oath required by law, be, and hereby is, admitted to become a citizen of the United States of America, this ..... day of ....., A. D. 19.....*

(It is further ordered, upon consideration of the petition of the said ....., that his name be, and hereby is, changed to ....., under authority of the provisions of section 6 of an act entitled "An Act to establish a Bureau of Immigration and Naturalization, and to provide for a uniform rule for the naturalization of aliens throughout the United States," approved June 29, 1906.)

By the Court:

[illegible] , J.....

4100 Ed-d

June 17, 1910 [illegible]

[illegible]

[illegible] Denied -

By the Court

[illegible]

Certificate of Naturalization. No. ....., issued on the ..... day of ....., A. D. 19.....

11—2527

No. 98

98

ORIGINAL

UNITED ... ERICA

PET...

No. of certificate 123381 3939 1
Name John Petkasst
Age 52 years
Declaration of intention issued by clerk of
court of C.P.
Cambria Co Pa
vol. ___ page ___ on the
7 day of Mch A.D. 1899
Petition filed on the 16 day of Sep
A.D. 1900 vol. 1 page 98
Name, age and place of residence of wife:
Mary
47
Grass Flat.
Names, ages and places of residence of minor children: Joe 17, Grass Flat Pa
Anna 15
Antonio 14
Hattie 11
Susie 7
Mary 2
Date of order: Jan 14 1900
Vol. 1 page 98.

Johan Petkasst
(Signature of holder)

In the matter of the petition of Jo...
To the Common Pleas Co...
The petition of Johan Petka...
First. My full name is Johan Pet...
Second. My place of residence is ~~under~~ ...
State ~~Territory~~ ~~District~~ of Penna
Third. My occupation is Mener...
Fourth. I was born on the 9 day of ...
Fifth. I emigrated to the United States from ...
anno Domini 1886, and arrived at the port of ...
Sixth. I declared my intention to become a citizen ...
at ~~Cleveland Pa~~ Cleve...
Seventh. I am married. My wife's name ...
in Austria
and the name, date and place of birth, and place of resi...
John Jan 3, 1884 - Austria - ...
Joe - Mar 17, 1892 - Scotia, Pa. ...
Anna - May 9, 1894 - Hastings, Pa ...
Andrew Nov. 15, 1896 - Hastings, Pa ...
Eighth. I am not a disbeliever in or opposed to a ...
government. I am not a polygamist nor a believer in th...
become a citizen of the United States and to renounce ...
... Joseph ...
permanently in the United States.
Ninth. I am able to speak the English language ...
Tenth. I have resided continuously in the Uni...
the 8 day of May ...
preceding the date of this petition, to wit, since the ...
Eleventh. I have not heretofore made petition fo...
~~said petition was denied by the said Court for the follo...~~

...citizen of the United States of America.
...ass Flat
... 22 day of April
... dont remember name
... anno Domini 1 19
~~...~~ County Pa.
She was born
I have ... children.
... Pa.
... Grass Flat, Pa.
... Grass Flat, Pa.
... Grass Flat, Pa.
... Grass Flat, Pa.
... body of persons teaching disbelief in organized
...n of the United States, and it is my intention to
...entate, state, or sovereignty, and particularly to
I am a ~~citizen~~ subject, and it is my intention to reside
...ceding the date of this petition, to wit, since
for one year at least next
~~Court of~~
~~anno Domini ... and the~~
~~of such denial has since been cured or removed.~~

Attached hereto and made a part of this petition ~~are~~ my declaration of intention to become a citizen of the United States ~~and the certificate from the Department of Commerce and Labor~~ required by law. Wherefore your petitioner prays that he may be admitted a citizen of the United States of America.

Dated September 16, 19...

Johan Petkasst
(Signature of petitioner)

State of Pennsylvania
County of Cleveland } ss:
John Petkasst

, being duly sworn, deposes and says that he is the petitioner in the above-entitled proceeding; that he has read the foregoing petition and knows the contents thereof; that the same is true of his own knowledge, except as to matters therein stated to be alleged upon information and belief, and that as to those matters he believes it to be true.

Subscribed and sworn to before me this 16 day of September, anno Domini 19...

[SEAL.]

... Pothonotary, ~~Clerk~~
By George K McGill, Deputy Pothonotary ~~Clerk~~

* If the alien arrived otherwise than by vessel, the character of conveyance or name of transportation company should be given.

Declaration of Intention ~~and Certificate of Landing from the Department of Commerce and Labor~~ filed this 16 day of September, 19...

... Pothonotary, ~~Clerk~~
By George K McGill, Deputy Pothonotary ~~Clerk~~

AFFIDAVIT OF WITNESSES

Common Pleas Court of Cleveland County Pa

In the matter of the petition of Johan Petkasst to be admitted a citizen of the United States of America.

State of Pennsylvania
County of Cleveland } ss:
Martin ... , occupation ... , residing at Grass Flat, Pa
and Edgar ... , occupation Postmaster , residing at Grass Flat, Pa
each being severally, duly, and respectively sworn, deposes and says that he is a citizen of the United States of America; that he has personally known Johan Petkasst, the petitioner above mentioned, to be a resident of the United States for a period of at least five years continuously immediately preceding the date of filing his petition, and of the ~~Territory~~ State ~~District~~ in which the above-entitled application is made for a period of ... years immediately preceding the date of filing his petition; and that he has personal knowledge that the said petitioner is a person of good moral character, attached to the principles of the Constitution of the United States, and that he is in every way qualified, in his opinion, to be admitted a citizen of the United States.

Martin ...
Edgar A Johnson

[SEAL.] Subscribed and sworn to before me this 16 day of September, anno Domini 19...

... Pothonotary, ~~Clerk~~
By George K McGill, Deputy Pothonotary, ~~Clerk~~

11—2527

[OVER.]

IN THE MATTER OF THE PETITION OF

Majk Petrof

TO BE ADMITTED A CITIZEN OF THE UNITED STATES OF AMERICA.

Filed ....., 19.....

OATH OF ALLEGIANCE

I hereby declare, on oath, that I absolutely and entirely renounce and abjure all allegiance and fidelity to any foreign prince, potentate, state, or sovereignty, and particularly to ..... the ..... of ..... of which I have heretofore been a citizen/subject (and that I further renounce the title of ....., an order of nobility, which I have heretofore held); that I will support and defend the Constitution and laws of the United States of America against all enemies, foreign and domestic, and that I will bear true faith and allegiance to the same.

.....

Subscribed and sworn to before me, in open Court, this ..... day of ....., A. D. 19.....

[SEAL.]

Denied

....., Clerk.

ORDER OF COURT ADMITTING PETITIONER

Upon consideration of the petition of Majk Petrof *, and affidavits in support thereof, and further testimony taken in open Court, it is ordered that the said petitioner, who has taken the oath required by law, be, and hereby is, admitted to become a citizen of the United States of America, this ..... day of ....., A. D. 19.....*

(It is further ordered, upon consideration of the petition of the said ....., that his name be, and hereby is, changed to ....., under authority of the provisions of section 6 of an act entitled "An Act to establish a Bureau of Immigration and Naturalization, and to provide for a uniform rule for the naturalization of aliens throughout the United States," approved June 29, 1906.)

By the Court: [illegible] *, J.*

4100 Ld-d June 17 1910 [illegible]

[illegible] Denied -

By the Court

[illegible]

Certificate of Naturalization, No. ....., issued on the ..... day of ....., A. D. 19.....

11—2517

No. 98

98

ORIGINAL

Among the Records of the Court of Common Pleas

of Cambria County, at March term, A. D. 1894, the following is contained, to-wit:

STATE OF PENNSYLVANIA,
CAMBRIA COUNTY, SS:

The declaration of Johan Petkaves upon his solemn oath represents that he was born in Austria

that it is bona fide his intention to become a citizen of the United States and to renounce forever all allegiance and fidelity to every foreign prince, potentate, state or sovereignty, whatever, and particularly to Francis Joseph of whom he was heretofore a subject.

And the said Johan Petkaves makes report and registry as follows:

Name	Johan Petkaves	Allegiance	Francis Joseph
Birthplace	Austria	Whence he emigrated	Hamburg
Age	37 years	Time of arrival in the United States	8 May, 1886.
Nation	Austria	Intended place of settlement	Hastings

Sworn and subscribed before me the 7th day of March, 1894.
Jas. C. Darby
Prothonotary.

Johan Petkaves

CAMBRIA COUNTY, SS.

I, S. S. Kirkead, Prothonotary of the Court of Common Pleas of said County, do certify that the above is a copy of the original, as filed and recorded in said Court.

In testimony whereof I have hereunto set my hand and affixed the seal of said Court, at Ebensburg the 5th day of September A. D. one thousand ~~eight~~ nine hundred and eight

S. S. Kirkead
Prothonotary.

In the matter of the pet
State of Pen
County of
Martin
and Edgar A. J

each being severally, duly, and respectively sworn, deposes and says that he is a citizen of the United States of America; that he has personally known Johan Petkaves, the petitioner above mentioned, to be a resident of the United States for a period of at least five years continuously immediately preceding the date of filing his petition, and of the ~~Territory~~ State ~~District~~ in which the above-entitled application is made for a period of [illegible] years immediately preceding the date of filing his petition; and that he has personal knowledge that the said petitioner is a person of good moral character, attached to the principles of the Constitution of the United States, and that he is in every way qualified, in his opinion, to be admitted a citizen of the United States.

Martin [illegible]
Edgar A. Johnson

[SEAL.] Subscribed and sworn to before me this 16th day of September, anno Domini 1895

[illegible] Prothonotary, ~~Clerk~~

By George K. McGill, Deputy Prothonotary, ~~Clerk~~

11—2527

[OVER.]

IN THE MATTER OF THE PETITION OF

Majs Petrof

TO BE ADMITTED A CITIZEN OF THE UNITED STATES OF AMERICA.

Filed ....., 19.....

OATH OF ALLEGIANCE

I hereby declare, on oath, that I absolutely and entirely renounce and abjure all allegiance and fidelity to any foreign prince, potentate, state, or sovereignty, and particularly to ..... the ..... of ..... of which I have heretofore been a citizen/subject (and that I further renounce the title of ....., an order of nobility, which I have heretofore held); that I will support and defend the Constitution and laws of the United States of America against all enemies, foreign and domestic, and that I will bear true faith and allegiance to the same.

.....

Subscribed and sworn to before me, in open Court, this ..... day of ....., A. D. 19.....

[SEAL.]

Denied

....., *Clerk.*

ORDER OF COURT ADMITTING PETITIONER

Upon consideration of the petition of Majs Petrof *, and affidavits in support thereof, and further testimony taken in open Court, it is ordered that the said petitioner, who has taken the oath required by law, be, and hereby is, admitted to become a citizen of the United States of America, this ..... day of ....., A. D. 19.....*

(It is further ordered, upon consideration of the petition of the said ....., that his name be, and hereby is, changed to ....., under authority of the provisions of section 6 of an act entitled "An Act to establish a Bureau of Immigration and Naturalization, and to provide for a uniform rule for the naturalization of aliens throughout the United States," approved June 29, 1906.)

By the Court: [illegible] *, J.*

4100 Ld-d June 17 1910 [illegible]

[illegible] Denied-

By [illegible]

Certificate of Naturalization, No. ....., issued on the ..... day of ....., A. D. 19.....

11—2527

No. 98

98

ORIGINAL

No. 98

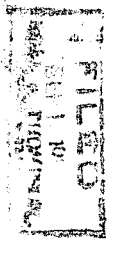

FILED

In the matt

To the Lo

The peti

First.

Second.

State ~~Territory~~ of ~~District~~

Third.

Fourth.

Fifth.

anno Domini

Sixth.

at

Seventh.

in

and the name

John

Joe — Ma

Anna — M

Andrew

Eighth.

government.

become a citiz

permanently i

Ninth.

Tenth.

the 8

preceding the

Eleventh

~~said petition~~

Attached

~~and Labor~~ req

Dated

the foregoing

that as to thos

[SEAL.]

Declarat

f America.

She was born

children.

in organized

intention to

rticularly to

tion to reside

to wit, since

at least next

~~Chief of~~

~~and the~~

~~or removed.~~

~~of Commerce~~

t he has read

d belief, and

~~Clerk,~~

~~Clerk.~~

~~Clerk,~~

~~Clerk.~~

In the matt

State

f America.

[illegible] occupation [illegible] residing at [illegible]

and [illegible] occupation [illegible] residing at [illegible]

each being severally, duly, and respectively sworn, deposes and says that he is a citizen of the United States of America; that he has personally known [illegible] Pethuced, the petitioner above mentioned, to be a resident of the United States for a period of at least five years continuously immediately preceding the date of filing his petition, and of the ~~Territory~~ State ~~District~~ in which the above-entitled application is made for a period of [illegible] years immediately preceding the date of filing his petition; and that he has personal knowledge that the said petitioner is a person of good moral character, attached to the principles of the Constitution of the United States, and that he is in every way qualified, in his opinion, to be admitted a citizen of the United States.

Martin [illegible]

Edgar A. Johnson

[SEAL.] Subscribed and sworn to before me this 16 day of September, anno Domini 19[illegible]

[illegible] Pathonotary, ~~Clerk,~~

By George K. McGill, Deputy Pathonotary, ~~Clerk.~~

11—2527

[OVER.]

IN THE MATTER OF THE PETITION OF

Majlis Petrof

TO BE ADMITTED A CITIZEN OF THE UNITED STATES OF AMERICA.

Filed ....., 19.....

OATH OF ALLEGIANCE

I hereby declare, on oath, that I absolutely and entirely renounce and abjure all allegiance and fidelity to any foreign prince, potentate, state, or sovereignty, and particularly to ..... the ..... of ..... of which I have heretofore been a citizen/subject (and that I further renounce the title of ....., an order of nobility, which I have heretofore held); that I will support and defend the Constitution and laws of the United States of America against all enemies, foreign and domestic, and that I will bear true faith and allegiance to the same.

.....

Subscribed and sworn to before me, in open Court, this ..... day of ....., A. D. 19.....

[SEAL.]

Denied

....., *Clerk.*

ORDER OF COURT ADMITTING PETITIONER

Upon consideration of the petition of Majlis Petrof *, and affidavits in support thereof, and further testimony taken in open Court, it is ordered that the said petitioner, who has taken the oath required by law, be, and hereby is, admitted to become a citizen of the United States of America, this ..... day of ....., A. D. 19.....*

(It is further ordered, upon consideration of the petition of the said ....., that his name be, and hereby is, changed to ....., under authority of the provisions of section 6 of an act entitled "An Act to establish a Bureau of Immigration and Naturalization, and to provide for a uniform rule for the naturalization of aliens throughout the United States," approved June 29, 1906.)

By the Court: [illegible] *, J.*

4100 Ed. [illegible] June 17, 1910 [illegible]

[illegible] Denied -

By the Court

[illegible]

Certificate of Naturalization, No. ....., issued on the ..... day of ....., A. D. 19.....

11—2527

No. 98

98

ORIGINAL

In the m

To the

The

First

Secon

State

Thir

Fou

Fift

anno Dom

Sixt

at

Sev

in

and the

John

Joe

Anna

Andre

Eig

governme

become a

permane

Ni

Te

the

preceding

El

~~will pet~~

~~and ha~~

D

of America.

Domini 1 19

Pa.

She was born

children,

Pa.

Grass Flat, Pa.

Grass Flat, Pa.

Grass Flat, Pa.

elief in organized

is my intention to

nd particularly to

intention to reside

tion, to wit, since

year at least next

~~Court of~~

~~and the~~

~~cured or removed,~~

~~tment of Commerce~~

No. 98

the for

that as

g; that he has read

ation and belief, and

~~Clerk,~~

~~Clerk,~~

, 19

~~Clerk,~~

~~Clerk,~~

In t

States of America.

County of Clearfield

Martin Jarosko, occupation Mine, residing at Grass Flat, Pa.

and Edgar A. Johnson, occupation Postmaster, residing at Grass Flat, Pa.

each being severally, duly, and respectively sworn, deposes and says that he is a citizen of the United States of America; that he has personally known Lithuanian, the petitioner above mentioned, to be a resident of the United States for a period of at least five years continuously immediately preceding the date of filing his petition, and of the ~~Territory~~ State ~~District~~ in which the above-entitled application is made for a period of [illegible] years immediately preceding the date of filing his petition; and that he has personal knowledge that the said petitioner is a person of good moral character, attached to the principles of the Constitution of the United States, and that he is in every way qualified, in his opinion, to be admitted a citizen of the United States.

Martin Jarosko

Edgar A. Johnson

[SEAL.] Subscribed and sworn to before me this 16th day of September, anno Domini 19[illegible]

Colt B. Thompson, Prothonotary, ~~Clerk,~~

By George K. McGill, Deputy Prothonotary, ~~Clerk.~~

11—2527

[OVER.]

IN THE MATTER OF THE PETITION OF

Johan Petkacsk

TO BE ADMITTED A CITIZEN OF THE UNITED STATES OF AMERICA.

Filed Sept 16, 1908

OATH OF ALLEGIANCE

I hereby declare, on oath, that I absolutely and entirely renounce and abjure all allegiance and fidelity to any foreign prince, potentate, state, or sovereignty, and particularly to Francis Joseph *the* Emperor *of* Austria, *of which I have heretofore been a* ~~citizen~~ *subject* ~~(and that I further renounce the title of~~ ~~, an order of nobility, which I have heretofore held)~~; *that I will support and defend the Constitution and laws of the United States of America against all enemies, foreign and domestic, and that I will bear true faith and allegiance to the same.*

Johan Petkacs st

[SEAL.] *Subscribed and sworn to before me, in open Court, this* 14 *day of* Jany, *A. D. 1910.*

Roll B Thompson, *Clerk.*

ORDER OF COURT ADMITTING PETITIONER

Upon consideration of the petition of John Petkarck *, and affidavits in support thereof, and further testimony taken in open Court, it is ordered that the said petitioner, who has taken the oath required by law, be, and hereby is, admitted to become a citizen of the United States of America, this* 4th *day of* January *, A. D. 1910.*

~~(It is further ordered, upon consideration of the petition of the said , that his name be, and hereby is, changed to , under authority of the provisions of section 6 of an act entitled "An Act to establish a Bureau of Immigration and Naturalization, and to provide for a uniform rule for the naturalization of aliens throughout the United States," approved June 29, 1906.)~~

By the Court:

Allison O. Smith Judge.

January 15, 1909 Cont. for further study

41.00 Pd. Ct

Certificate of Naturalization, No. 123381, *issued on the* 14 *day of* Jan, *A. D. 19*10

11—2527

No. 99

In the matter

To the

The petitio

First. My

Second. M

State ~~Territory~~ of ~~District~~

Third. My

Fourth. I

Fifth. I en

anno Domini 1

Sixth. I de

at

Seventh. I

in

and the name, da

Apoloni

Eighth. I a

government. I am

become a citizen of

permanently in th

Ninth. I am

Tenth. I ha

the 1 da

preceding the date

Eleventh. I

~~said petition was~~

Attached here

~~and Labor~~ required

Dated

the foregoing petitio

that as to those mat

[SEAL.]

Declaration of

In the matter of

and

each being severally, a

date of filing his peti

the date of filing his

United States, and the

[SEAL.]

No. 99

99

ORIGINAL

UNITED STATES OF AMERICA

Department of Commerce and Labor
BUREAU OF IMMIGRATION AND NATURALIZATION
DIVISION OF NATURALIZATION

PETITION FOR NATURALIZATION

Common Pleas Court of Allegheny County, Pa.

In the matter of the petition of John Krupa *to be admitted a citizen of the United States of America.*

To the Common Pleas *Court of* Allegheny County, Pa.

The petition of John Krupa *respectfully shows:*

First. My full name is John Krupa

Second. My place of residence is ~~number~~ ~~street~~ city town of Grant Trail

~~State Territory District~~ of Pennsylvania

Third. My occupation is Laborer

Fourth. I was born on the [illegible] day of March anno Domini 1878, at [illegible] Austria

Fifth. I emigrated to the United States from [illegible] on or about the 1st day of [illegible] anno Domini 1901, and arrived at the port of [illegible], in the United States, on the vessel [illegible]

Sixth. I declared my intention to become a citizen of the United States on the 24 day of Sept. anno Domini 1906 at Allegheny Pa. in the Common Pleas Court of Allegheny County, Pa.

Seventh. I am married. My wife's name is Catherine in [illegible], and now resides at Grant Trail She was born I have [illegible] children, and the name, date and place of birth, and place of residence of each of said children is as follows: [illegible] Sept 16 1908 Grant Trail Pa.

Stefan - April 11 1911 - Grant Trail Pa. Steve Nov 1 1913

Mattie - Mar 22 1901 - Grant Trail Pa.

John - May 1 1905 - Grant Trail Pa. - Grant Trail Pa.

Joseph - Sept 26 1911 Grant Trail Pa. - Grant Trail Pa.

Eighth. I am not a disbeliever in or opposed to organized government or a member of or affiliated with any organization or body of persons teaching disbelief in organized government. I am not a polygamist nor a believer in the practice of polygamy. I am attached to the principles of the Constitution of the United States, and it is my intention to become a citizen of the United States and to renounce absolutely and forever all allegiance and fidelity to any foreign prince, potentate, state, or sovereignty, and particularly to [illegible] of which at this time I am a citizen subject, and it is my intention to reside permanently in the United States.

Ninth. I am able to speak the English language.

Tenth. I have resided continuously in the United States of America for a term of five years at least immediately preceding the date of this petition, to wit, since the 1 day of Dec. anno Domini 1906, and in the ~~State Territory District~~ of Pa. for one year at least next preceding the date of this petition, to wit, since the 15 day of November anno Domini 1913

Eleventh. I have not heretofore made petition for citizenship to any court. ~~I have made petition for citizenship to the~~ ~~Court of~~ ~~said petition was denied by the said Court for the following reasons and causes, to wit:~~ ~~anno Domini~~ ~~and the~~

Attached hereto and made a part of this petition is my declaration of intention to become a citizen of the United States and the certificate from the Department of Commerce and Labor required by law. Wherefore your petitioner prays that he may be admitted a citizen of the United States of America.

Dated September 26, 1913

John Krupa
~~Petitioner~~ (Petitioner)

United States of America, } ss:
Western District of Pennsylvania }

John Krupa, being duly sworn, deposes and says that he is the petitioner in the above-entitled proceeding; that he has read the foregoing petition and knows the contents thereof; that the same is true of his own knowledge, except as to matters therein stated to be alleged upon information and belief, and that as to those matters he believes it to be true.

Subscribed and sworn to before me this 26 day of September, anno Domini 1913

[SEAL.]

Nellis Thompson Prothonotary, ~~Clerk~~
By George McGill, Deputy Prothonotary, ~~Clerk~~

* If the alien arrived otherwise than by vessel, the character of conveyance, the name of the transportation company should be given.

Declaration of Intention ~~and Certificate of Landing from Department of Commerce and Labor~~ filed this 16 day of Sept., 1913

Nellis Thompson Prothonotary, ~~Clerk~~
By George McGill Deputy Prothonotary, ~~Clerk~~

AFFIDAVIT OF WITNESSES

Common Pleas Court of Allegheny County, Pa.

In the matter of the petition of John Krupa *to be admitted a citizen of the United States of America.*

State of Pennsylvania, } ss:
County of Allegheny }

Martin Janzko, occupation Laborer, residing at Grant Trail, Pa.
and John Jakubscin, occupation Same, residing at Grant Trail, Pa.
each being severally, duly, and respectively sworn, deposes and says that he is a citizen of the United States of America; that he has personally known John Krupa, the petitioner above mentioned, to be a resident of the United States for a period of at least five years continuously immediately preceding the date of filing his petition, and of the ~~State Territory~~ District in which the above-entitled application is made for a period of five years immediately preceding the date of filing his petition; and that he has personal knowledge that the said petitioner is a person of good moral character, attached to the principles of the Constitution of the United States, and that he is in every way qualified, in his opinion, to be admitted a citizen of the United States.

Martin Janzko
John Jakubscin

[SEAL.] *Subscribed and sworn to before me this* 26 day of September, anno Domini 1913

Nellis Thompson Prothonotary, ~~Clerk~~
By George McGill, Deputy Prothonotary, ~~Clerk~~

11—2527

[OVER.]

IN THE MATTER OF THE PETITION OF

Johan Petkacsk

TO BE ADMITTED A CITIZEN OF THE UNITED STATES OF AMERICA.

Filed Sept 16, 1908

OATH OF ALLEGIANCE

I hereby declare, on oath, that I absolutely and entirely renounce and abjure all allegiance and fidelity to any foreign prince, potentate, state, or sovereignty, and particularly to Francis Joseph *the* Emperor *of* Austria, *of which I have heretofore been a* ~~citizen~~ *subject* ~~(and that I further renounce the title of~~ ~~, an order of nobility, which I have heretofore held)~~; *that I will support and defend the Constitution and laws of the United States of America against all enemies, foreign and domestic, and that I will bear true faith and allegiance to the same.*

Johan Petkacsk st

Subscribed and sworn to before me, in open Court, this 14 *day of* Jany, *A. D. 1910*

[SEAL.]

Roll B. Thompson, Clerk.

ORDER OF COURT ADMITTING PETITIONER

Upon consideration of the petition of John Petkacsk *, and affidavits in support thereof, and further testimony taken in open Court, it is ordered that the said petitioner, who has taken the oath required by law, be, and hereby is, admitted to become a citizen of the United States of America, this* 14th *day of* January *, A. D. 1910.*

~~(It is further ordered, upon consideration of the petition of the said , that his name be, and hereby is, changed to , under authority of the provisions of section 6 of an act entitled "An Act to establish a Bureau of Immigration and Naturalization, and to provide for a uniform rule for the naturalization of aliens throughout the United States," approved June 29, 1906.)~~

By the Court:

Allison D. Smith Judge.

January 15, 1909 Cont. for further study

41.00 Pd. Cd

Certificate of Naturalization, No. 123351, *issued on the* 14 *day of* Jan, *A. D. 19*10

11—2527

No. 99

99

ORIGINAL

United States of America,

COMMONWEALTH OF PENNSYLVANIA,

Clearfield County, ss:

BE IT REMEMBERED, that on this 21 day of Sept A. D. one thousand nine hundred and [illegible]

John Krupa an alien, being duly sworn before the Prothonotary of the Court of Common Pleas, in and for the county aforesaid, according to law, declares and says:

That he was born in Russia on the March or April A. D. 1868, whence he emigrated, and arrived at the port of Newyork, in the United States, on the 1st day of Nov. A. D. 1886, and that it is bona fide his intention to become **A Citizen of the United States,** and to renounce forever all allegiance and fidelity to any foreign Prince, Potentate, State or Sovereignty whatever, and particularly to the sovereign of whom he is now a subject.

John Krupa

CERTIFIED from the Records, this 21 day of Sept A. D. one thousand nine hundred and [illegible]

[illegible] Prothonotary.

Per [illegible]

Subscribed and sworn to before me this 16 day of [illegible] anno Domini 19[illegible]

[SEAL.]

Robert Thompson Prothonotary, Clerk.

By George M'Gill, Deputy Prothonotary, Clerk.

* If the alien arrived otherwise than by vessel, the character of conveyance, name of transportation company should be given.

Declaration of Intention ~~and Certificate of Landing from Department of Commerce and Labor~~ filed this 16 day of Sept, 19[illegible]

Robert Thompson Prothonotary, Clerk.

By George M'Gill, Deputy Prothonotary, Clerk.

AFFIDAVIT OF WITNESSES

[illegible] Court of [illegible]

In the matter of the petition of [illegible] to be admitted a citizen of the United States of America.

State of [illegible] ss:

[illegible] occupation [illegible] residing at [illegible]

and [illegible] occupation [illegible] residing at [illegible]

each being severally, duly, and respectively sworn, deposes and says that he is a citizen of the United States of America; that he has personally known [illegible], the petitioner above mentioned, to be a resident of the United States for a period of at least five years continuously immediately preceding the date of filing his petition, and of the ~~Territory~~ State in which the above-entitled application is made for a period of [illegible] years immediately preceding the date of filing his petition; and that he has personal knowledge that the said petitioner is a person of good moral character, attached to the principles of the Constitution of the United States, and that he is in every way qualified, in his opinion, to be admitted a citizen of the United States.

Marcin Jagiello

Stan Jakubscis

[SEAL.] Subscribed and sworn to before me this 21 day of September, anno Domini 1905

Robert Thompson, Prothonotary, Clerk.

By George M'Gill, Deputy Prothonotary, Clerk.

11—2527

[OVER.]

IN THE MATTER OF THE PETITION OF

Johan Petkacsk

TO BE ADMITTED A CITIZEN OF THE UNITED STATES OF AMERICA.

Filed Sept 16, 1908

OATH OF ALLEGIANCE

I hereby declare, on oath, that I absolutely and entirely renounce and abjure all allegiance and fidelity to any foreign prince, potentate, state, or sovereignty, and particularly to Francis Joseph *the* Emperor *of* Austria, *of which I have heretofore been a* ~~citizen~~ *subject* ~~(and that I further renounce the title of~~ ~~, an order of nobility, which I have heretofore held)~~; *that I will support and defend the Constitution and laws of the United States of America against all enemies, foreign and domestic, and that I will bear true faith and allegiance to the same.*

Johan Petkacsk st

Subscribed and sworn to before me, in open Court, this 14 *day of* Jany, *A. D. 1910.*

[SEAL.]

Roll B. Thompson, *Clerk.*

ORDER OF COURT ADMITTING PETITIONER

Upon consideration of the petition of John Petkacsk *, and affidavits in support thereof, and further testimony taken in open Court, it is ordered that the said petitioner, who has taken the oath required by law, be, and hereby is, admitted to become a citizen of the United States of America, this* 14th *day of* January *, A. D. 1910.*

~~(It is further ordered, upon consideration of the petition of the said , that his name be, and hereby is, changed to , under authority of the provisions of section 6 of an act entitled "An Act to establish a Bureau of Immigration and Naturalization, and to provide for a uniform rule for the naturalization of aliens throughout the United States," approved June 29, 1906.)~~

By the Court:

Allison D. Smith Judge.

January 15, 1909 Cont. for further study

41 Pd. Cd

Certificate of Naturalization, No. 123381, *issued on the* 14 *day of* Jan, *A. D. 19*10

11—2327

No. 99

99

ORIGINAL

No. 99

John Krupa, 3021 Hancock Ave., Cleveland, Ohio.

As the remote residence of the applicant from your court precludes his appearance before you to sign the new certificate, he has been notified by the Bureau that as soon as he remits to you your fee, you will execute the new certificate and mail the original to him, and that he should sign it immediately upon receipt and retain it. Duplicate of new certificate, without the applicant's signature, should be forwarded to this office on the first of the following month with other naturalization papers. (As the Bureau has in its file duplicate of his old certificate, properly signed, it is unnecessary for the new duplicate certificate to be signed by the applicant.) Of course, if you have already received your fee for the new certificate, you may proceed in accordance with the foregoing without further delay.

The following information has been taken from the duplicate of the old certificate to assist you in making up the new certificate. The remaining data to complete the certificate will be found in your record.

Petition Vol. 1, Page 99 ; Age, 41 ; Height, 5'6" Color, white ; Complexion, dark ; Color of eyes, gray ; Color of hair, black ; Visible distinguishing marks, none.
Address when naturalized: Grass Flat, Pa.
Former subject of Austria ; Date of naturalization, Jan. 14, 1910.

The new certificate should be made out on the regular form, using the next blank certificate in your volume, on the stub of which should appear a notation as follows: Issued in lieu of (here insert old certificate number, as shown in the upper right-hand corner of this letter). ALSO ENTER THE OLD CERTIFICATE NUMBER IN THE MARGIN OF DUPLICATE OF THE NEW CERTIFICATE.

The actual date on which you issue this new certificate should appear over your signature as clerk of court.

Very truly yours,

Richd K. Campbell

Commissioner of Naturalization.

In the matter of ... America.

To the ...

The petition ...

First. My full na...

Second. My place ...

State ~~Territory~~ of ...

Third. My occupa...

Fourth. I was bor...

Fifth. I emigrated ...

anno Domini 1886 ...

Sixth. I declared ...

at ...

Seventh. I am ...

in ...

and the name, date and ...

Upolonia ...

Matti - M...

John Ma...

Joe - Sep...

Eighth. I am not ...

government. I am not a ...

become a citizen of the ...

permanently in the Unit...

Ninth. I am able ...

Tenth. I have res...

the 1 day of ...

preceding the date of thi...

Eleventh. I have ...

~~said petition was denied~~

Attached hereto an ...

~~and Labor~~ required by l...

Dated ...

... ini 1 ...

... he was born ... children, ...

... n organized ... intention to ... ticularly to ... ion to reside

... o wit, since ... at least next

~~Court of~~ ~~and the~~

~~or removed~~ ... of Commerce

the foregoing petition and knows the contents thereof; that the same is true of his own knowledge, except as to matters therein stated to be alleged upon information and belief, and that as to those matters he believes it to be true.

Subscribed and sworn to before me this 26 day of September, anno Domini 19...

[SEAL.]

Robt Thompson, Prothonotary, ~~Clerk~~

By George K McGill, Deputy Prothonotary, ~~Clerk~~

* If the alien arrived otherwise than by vessel, the character of conveyance or name of transportation company should be given.

Declaration of Intention ~~and Certificate of Landing from Department of Commerce and Labor~~ filed this 16 day of September, 19...

Robt Thompson, Prothonotary, ~~Clerk~~

By George K McGill, Deputy Prothonotary, ~~Clerk~~

AFFIDAVIT OF WITNESSES

Common Pleas Court of Cleveland County, Pa.

In the matter of the petition of John Krupa to be admitted a citizen of the United States of America.

State of Pennsylvania
County of Cleveland } ss:

Martin Janoski, occupation ..., residing at Grass Flat, Pa.

and Johan Jakubscin, occupation ..., residing at Grass Flat, Pa.

each being severally, duly, and respectively sworn, deposes and says that he is a citizen of the United States of America; that he has personally known John Krupa, the petitioner above mentioned, to be a resident of the United States for a period of at least five years continuously immediately preceding the date of filing his petition, and of the ~~Territory~~ State ~~District~~ in which the above-entitled application is made for a period of five years immediately preceding the date of filing his petition; and that he has personal knowledge that the said petitioner is a person of good moral character, attached to the principles of the Constitution of the United States, and that he is in every way qualified, in his opinion, to be admitted a citizen of the United States.

Martin Janoski

Johan Jakubscin

[SEAL.] Subscribed and sworn to before me this 26 day of September, anno Domini 1905

Robt Thompson, Prothonotary, ~~Clerk~~

By George K McGill, Deputy Prothonotary, ~~Clerk~~

11—2527

[OVER.]

IN THE MATTER OF THE PETITION OF

Johan Petkacek

TO BE ADMITTED A CITIZEN OF THE UNITED STATES OF AMERICA.

Filed Sept 16, 1908

OATH OF ALLEGIANCE

I hereby declare, on oath, that I absolutely and entirely renounce and abjure all allegiance and fidelity to any foreign prince, potentate, state, or sovereignty, and particularly to Francis Joseph *the* Emperor *of* Austria, *of which I have heretofore been a* ~~citizen~~ subject ~~(and that I further renounce the title of~~ ~~, an order of nobility, which I have heretofore held)~~; *that I will support and defend the Constitution and laws of the United States of America against all enemies, foreign and domestic, and that I will bear true faith and allegiance to the same.*

Johan Petkacek

Subscribed and sworn to before me, in open Court, this 14 *day of* Jany, *A. D. 1910.*

[SEAL.]

Roll B. Thompson, *Clerk.*

ORDER OF COURT ADMITTING PETITIONER

Upon consideration of the petition of John Petkacek *, and affidavits in support thereof, and further testimony taken in open Court, it is ordered that the said petitioner, who has taken the oath required by law, be, and hereby is, admitted to become a citizen of the United States of America, this* 4th *day of* January *, A. D. 1910.*

~~(It is further ordered, upon consideration of the petition of the said , that his name be, and hereby is, changed to , under authority of the provisions of section 6 of an act entitled "An Act to establish a Bureau of Immigration and Naturalization, and to provide for a uniform rule for the naturalization of aliens throughout the United States," approved June 29, 1906.)~~

By the Court:

Allison O. Smith Judge.

January 15, 1909 Cont'd for further study

4.00 Pd. Cd

Certificate of Naturalization, No. 123381, *issued on the* 14 *day of* Jan, *A. D. 19*10

11—2527

No. 99

99

ORIGINAL

Prothonotary, Common Pleas Court,
Clearfield, Pennsylvania.

(Duplicate) 223-266

Dear Sir:

Authority is hereby granted for the issuance of a new naturalization certificate in lieu of certificate issued by your court to the person named below, whose present address is as follows:

John Krupa, 3021 Hancock Ave., Cleveland, Ohio.

As the remote residence of the applicant from your court precludes his appearance before you to sign the new certificate, he has been notified by the Bureau that as soon as he remits to you your fee, you will execute the new certificate and mail the original to him, and that he should sign it immediately upon receipt and retain it. Duplicate of new certificate, without the applicant's signature, should be forwarded to this office on the first of the following month with other naturalization papers. (As the Bureau has in its file duplicate of his old certificate, properly signed, it is unnecessary for the new duplicate certificate to be signed by the applicant.) Of course, if you have already received your fee for the new certificate, you may proceed in accordance with the foregoing without further delay.

The following information has been taken from the duplicate of the old certificate to assist you in making up the new certificate. The remaining data to complete the certificate will be found in your record.

Petition Vol. 1, Page 99 ; Age, 41 ; Height, 5'6" Color, white ; Complexion, dark ; Color of eyes, gray ; Color of hair, black ; Visible distinguishing marks, none.
Address when naturalized: Grass Flat, Pa.
Former subject of Austria ; Date of naturalization, Jan. 14, 1910.

The new certificate should be made out on the regular form, using the next blank certificate in your volume, on the stub of which should appear a notation as follows: Issued in lieu of (here insert old certificate number, as shown in the upper right-hand corner of this letter). ALSO ENTER THE OLD CERTIFICATE NUMBER IN THE MARGIN OF DUPLICATE OF THE NEW CERTIFICATE.

The actual date on which you issue this new certificate should appear over your signature as clerk of court.

Very truly yours,

Richd K. Campbell

Commissioner of Naturalization.

In the matter of the ... America.

To the ...

The petition of ...

First. My full na...

Second. My place ...

State ~~Territory~~ ~~District~~ of ...

Third. My occupa...

Fourth. I was bor...

Fifth. I emigrate...

anno Domini 1 88...

Sixth. I declared ...

at ...

Seventh. I am ...

in ...

and the name, date and ...

Upolonie ...

Eighth. I am not ...

government. I am not a ...

become a citizen of the ...

permanently in the Unit...

Ninth. I am able ...

Tenth. I have res...

the 1 day of ...

preceding the date of thi...

Eleventh. I have ...

~~said petition was denied~~

Attached hereto an ... ~~and Labor~~ required by l...

Dated ...

... ini 1 ...

... he was born ... children, ...

... n organized ... intention to ... ticularly to ... ion to reside ...

... o wit, since ... at least next ...

~~Court of~~ ~~and the~~ ~~or removed~~ of Commerce

the foregoing petition and knows the contents thereof; that the same is true of his own knowledge, except as to matters therein stated to be alleged upon information and belief, and that as to those matters he believes it to be true.

Subscribed and sworn to before me this 26 *day of* September *anno Domini 19...*

[SEAL.]

Robt B Thompson, Prothonotary, ~~Clerk~~

By George K McGill, Deputy Prothonotary ~~Clerk~~

* If the alien arrived otherwise than by vessel, the character of conveyance or name of transportation company should be given.

Declaration of Intention ~~and Certificate of Landing from Department of Commerce and Labor~~ filed this 16 *day of* September *19...*

Robt B Thompson, Prothonotary, ~~Clerk~~

By George K McGill, Deputy Prothonotary ~~Clerk~~

AFFIDAVIT OF WITNESSES

In the matter of the petition of John Krupa *to be admitted a citizen of the United States of America.*

Common Pleas Court of Clearfield County, Pa.

State of Pennsylvania
County of Clearfield } ss:

Martin Janoske, occupation ..., residing at Grass Flat, Pa.

and Johan Jakubscin, occupation ..., residing at Grass Flat, Pa.

each being severally, duly, and respectively sworn, deposes and says that he is a citizen of the United States of America; that he has personally known John Krupa *the petitioner above mentioned, to be a resident of the United States for a period of at least five years continuously immediately preceding the date of filing his petition, and of the ~~Territory~~ State ~~District~~ in which the above-entitled application is made for a period of* ... *years immediately preceding the date of filing his petition; and that he has personal knowledge that the said petitioner is a person of good moral character, attached to the principles of the Constitution of the United States, and that he is in every way qualified, in his opinion, to be admitted a citizen of the United States.*

Martin Janoske

Johan Jakubscin

[SEAL.] *Subscribed and sworn to before me this* 26 *day of* September *anno Domini 19*05

Robt B Thompson, Prothonotary, ~~Clerk~~

By George K McGill, Deputy Prothonotary, ~~Clerk~~

11—2527

[OVER.]

IN THE MATTER OF THE PETITION OF

Johan Petkacsk,

TO BE ADMITTED A CITIZEN OF THE UNITED STATES OF AMERICA.

Filed Sept 16, 1908

OATH OF ALLEGIANCE

I hereby declare, on oath, that I absolutely and entirely renounce and abjure all allegiance and fidelity to any foreign prince, potentate, state, or sovereignty, and particularly to Francis Joseph *the* Emperor *of* Austria, *of which I have heretofore been a* ~~citizen~~ subject ~~(and that I further renounce the title of~~ ~~, an order of nobility, which I have heretofore held)~~; *that I will support and defend the Constitution and laws of the United States of America against all enemies, foreign and domestic, and that I will bear true faith and allegiance to the same.*

Johan Petkacs st

Subscribed and sworn to before me, in open Court, this 14 *day of* Jany, *A. D. 1910.*

[SEAL.]

Roll B. Thompson, *Clerk.*

ORDER OF COURT ADMITTING PETITIONER

Upon consideration of the petition of John Petkacsk *, and affidavits in support thereof, and further testimony taken in open Court, it is ordered that the said petitioner, who has taken the oath required by law, be, and hereby is, admitted to become a citizen of the United States of America, this* 14th *day of* January *, A. D. 1910.*

~~(It is further ordered, upon consideration of the petition of the said , that his name be, and hereby is, changed to , under authority of the provisions of section 6 of an act entitled "An Act to establish a Bureau of Immigration and Naturalization, and to provide for a uniform rule for the naturalization of aliens throughout the United States," approved June 29, 1906.)~~

By the Court:

Allison O. Smith Judge.

January 15, 1909 Cont. for further study

41 Pd. 30

Certificate of Naturalization, No. 123257, *issued on the* 14 *day of* Jan, *A. D. 19*10

11—2527

No. 99

99

ORIGINAL

No. 99

John Krupa, 3021 Hancock Ave., Cleveland, Ohio.

As the remote residence of the applicant from your court precludes his appearance before you to sign the new certificate, he has been notified by the Bureau that as soon as he remits to you your fee, you will execute the new certificate and mail the original to him, and that he should sign it immediately upon receipt and retain it. Duplicate of new certificate, without the applicant's signature, should be forwarded to this office on the first of the following month with other naturalization papers. (As the Bureau has in its file duplicate of his old certificate, properly signed, it is unnecessary for the new duplicate certificate to be signed by the applicant.) Of course, if you have already received your fee for the new certificate, you may proceed in accordance with the foregoing without further delay.

The following information has been taken from the duplicate of the old certificate to assist you in making up the new certificate. The remaining data to complete the certificate will be found in your record.

Petition Vol. 1, Page 99 ; Age, 41 ; Height, 5'6" Color, white ; Complexion, dark ; Color of eyes, gray ; Color of hair, black ; Visible distinguishing marks, none.
Address when naturalized: Grass Flat, Pa.
Former subject of Austria ; Date of naturalization, Jan. 14, 1910.

The new certificate should be made out on the regular form, using the next blank certificate in your volume, on the stub of which should appear a notation as follows: Issued in lieu of (here insert old certificate number, as shown in the upper right-hand corner of this letter). ALSO ENTER THE OLD CERTIFICATE NUMBER IN THE MARGIN OF DUPLICATE OF THE NEW CERTIFICATE.

The actual date on which you issue this new certificate should appear over your signature as clerk of court.

Very truly yours,

Richd K. Campbell

Commissioner of Naturalization.

In the matter of ... America.

To the ...

The petition ...

First. My full na...

Second. My place ...

State ~~Territory~~ of ...

Third. My occupa...

Fourth. I was bor...

Fifth. I emigrate...

anno Domini 1 88...

Sixth. I declared ...

at ...

Seventh. I am ...

in ...

and the name, date and ...

Eighth. I am not ...

government. I am not a ...

become a citizen of the ...

permanently in the Unit...

Ninth. I am able ...

Tenth. I have res...

the 1 day of ...

preceding the date of thi...

Eleventh. I have ...

~~said petition was denied~~

Attached hereto an... ~~and Labor~~ required by l...

Dated ...

... ini 1 ...

... he was born ... children.

... n organized ... intention to ... ticularly to ... ion to reside ... o wit, since ... at least next ... ~~Court of ... and the~~ ... ~~or removed~~ ... of Commerce

the foregoing petition and knows the contents thereof; that the same is true of his own knowledge, except as to matters therein stated to be alleged upon information and belief, and that as to those matters he believes it to be true.

Subscribed and sworn to before me this 26 day of September, anno Domini 19...

[SEAL.]

Robert Thompson, Prothonotary, ~~Clerk~~

By George K. McGill, Deputy Prothonotary, ~~Clerk~~

* If the alien arrived otherwise than by vessel, the character of conveyance or name of transportation company should be given.

Declaration of Intention ~~and Certificate of Landing from Department of Commerce and Labor~~ filed this 16 day of September, 19...

Robert Thompson, Prothonotary, ~~Clerk~~

By George K. McGill, Deputy Prothonotary, ~~Clerk~~

AFFIDAVIT OF WITNESSES

In the matter of the petition of John Krupa *to be admitted a citizen of the United States of America.*

State of Pennsylvania
County of Cambria } ss:

Martin Janosko, occupation ..., residing at Grass Flat, Pa.

and Johan Jakubscin, occupation ..., residing at Grass Flat, Pa.

each being severally, duly, and respectively sworn, deposes and says that he is a citizen of the United States of America; that he has personally known John Krupa *the petitioner above mentioned, to be a resident of the United States for a period of at least five years continuously immediately preceding the date of filing his petition, and of the ~~Territory~~ State ~~District~~ in which the above-entitled application is made for a period of five years immediately preceding the date of filing his petition; and that he has personal knowledge that the said petitioner is a person of good moral character, attached to the principles of the Constitution of the United States, and that he is in every way qualified, in his opinion, to be admitted a citizen of the United States.*

Martin Janosko

Johan Jakubscin

[SEAL.] *Subscribed and sworn to before me this 26 day of September, anno Domini 19...*

Robert Thompson, Prothonotary, ~~Clerk~~

By George K. McGill, Deputy Prothonotary, ~~Clerk~~

11—2527

[OVER.]

IN THE MATTER OF THE PETITION OF

Johan Petkacsk

TO BE ADMITTED A CITIZEN OF THE UNITED STATES OF AMERICA.

Filed Sept 16, 1908

OATH OF ALLEGIANCE

I hereby declare, on oath, that I absolutely and entirely renounce and abjure all allegiance and fidelity to any foreign prince, potentate, state, or sovereignty, and particularly to Francis Joseph *the* Emperor *of* Austria, *of which I have heretofore been a* ~~citizen~~ subject ~~(and that I further renounce the title of~~ ~~, an order of nobility, which I have heretofore held)~~; *that I will support and defend the Constitution and laws of the United States of America against all enemies, foreign and domestic, and that I will bear true faith and allegiance to the same.*

Johan Petkacs st

Subscribed and sworn to before me, in open Court, this 14 *day of* Jany, *A. D. 1910.*

[SEAL.]

Roll B. Thompson, *Clerk.*

ORDER OF COURT ADMITTING PETITIONER

Upon consideration of the petition of John Petkacsk *, and affidavits in support thereof, and further testimony taken in open Court, it is ordered that the said petitioner, who has taken the oath required by law, be, and hereby is, admitted to become a citizen of the United States of America, this* 14th *day of* January *, A. D. 1910.*

~~(It is further ordered, upon consideration of the petition of the said , that his name be, and hereby is, changed to , under authority of the provisions of section 6 of an act entitled "An Act to establish a Bureau of Immigration and Naturalization, and to provide for a uniform rule for the naturalization of aliens throughout the United States," approved June 29, 1906.)~~

By the Court:

Allison P. Smith Judge.

January 15, 1909 Cont. for further study

41.00 Pd. Cd

Certificate of Naturalization, No. 123351 *, issued on the* 14 *day of* Jan *, A. D. 19*10

11—2527

No. 99

Form 390

99

ORIGINAL

United Sta

COMMONWEA

Clear

BE IT REME

Prothonotary of th

declares and says

That he was b

the

emigrated, and ar

the

bona fide his inten

allegiance and fid

particularly to the

In the matter o

To the

The petition

First. My fu

Second. My

State ~~Territory~~ of ~~District~~

Third. My o

Fourth. I w

Fifth. I emi

anno Domini 18

Sixth. I decl

at

Seventh. I a

in

and the name, date

Apoloni

Mattie

John

Joe

Eighth. I an

government. I am

become a citizen of

permanently in the

Ninth. I am

Tenth. I hav

the 1 day

preceding the date

Eleventh. I h

~~said petition was d~~

Attached here

~~and Labor~~ required

Dated

the foregoing petition an

that as to those matters he

No. of certificate 1651147 47

Name John Krupa

Age 41 years

Declaration of intention. No.

issued by Clerk of Common Pleas

Court of Clearfield County

on the day of

24 day of Sept, A.D. 1906

Petition, Vol. 1, No. 99

Order signed on the 14 day of

Jan, A.D. 1910

Name, age and place of residence of wife:

Catherine 41 yrs

Grassflat Pa

Names, ages and places of residence of minor children: apoloni 12 yrs

Mattie 8 "

John 4 "

Joe 2 "

Anna 1 "

Steve 2 mo

Grassflat Pa

Mailed to Joseph F Trinastic Sec The Citizens Burian, Old County Court House Public square Cleveland Ohio

(Signature of holder)

Old 123382

New certificate. No 1651147

July 13, 1921 New Certificate issued to No 1651147 in lieu of Certi No 123382 which was lost ~~mailed to 3021 Hancock ave Cleveland Ohio~~

rn before the

rding to law,

on

8, whence he

ited States, on

, and that it is

nce forever all

whatever, and

s, this 24

). one thousand

Prothonotary.

America.

was born

children,

organized

ntention to

cularly to

to reside

wit, since

least next

~~Court of~~

~~and the~~

~~Tenored~~

Commerce

has read

lief, and

Subscribed and sworn to before me this 26 day of [illegible], anno Domini 19[illegible]

[SEAL.]

Robert Thompson, Prothonotary, ~~Clerk~~

By George K McGill, Deputy Prothonotary, ~~Clerk~~

* If the alien arrived otherwise than by vessel, the character of conveyance or name of transportation company should be given.

Declaration of Intention ~~and Certificate of Landing from Department of Commerce and Labor~~ filed this 16 day of September, 19[illegible]

Robert Thompson, Prothonotary, ~~Clerk~~

By George K McGill, Deputy Prothonotary, ~~Clerk~~

AFFIDAVIT OF WITNESSES

Common Pleas Court of Clearfield County, Pa.

In the matter of the petition of John Krupa to be admitted a citizen of the United States of America.

State of Pennsylvania

County of Clearfield } ss:

Martin Janosko, occupation [illegible], residing at [illegible] Pa.

and Johan Jakubscin, occupation [illegible], residing at [illegible] Pa.

each being severally, duly, and respectively sworn, deposes and says that he is a citizen of the United States of America; that he has personally known John Krupa, the petitioner above mentioned, to be a resident of the United States for a period of at least five years continuously immediately preceding the date of filing his petition, and of the ~~Territory~~ State ~~District~~ in which the above-entitled application is made for a period of [illegible] years immediately preceding the date of filing his petition; and that he has personal knowledge that the said petitioner is a person of good moral character, attached to the principles of the Constitution of the United States, and that he is in every way qualified, in his opinion, to be admitted a citizen of the United States.

Martin Janosko

Johan Jakubscin

[SEAL.]

Subscribed and sworn to before me this 26 day of September, anno Domini 19[illegible]

Robert Thompson, Prothonotary, ~~Clerk~~

By George K McGill, Deputy Prothonotary, ~~Clerk~~

11—2527

[OVER.]

IN THE MATTER OF THE PETITION OF

Johan Petkacsk

TO BE ADMITTED A CITIZEN OF THE UNITED STATES OF AMERICA.

Filed Sept 16, 1908

OATH OF ALLEGIANCE

I hereby declare, on oath, that I absolutely and entirely renounce and abjure all allegiance and fidelity to any foreign prince, potentate, state, or sovereignty, and particularly to Francis Joseph *the* Emperor *of* Austria, *of which I have heretofore been a* ~~citizen~~ subject ~~(and that I further renounce the title of~~ ~~, an order of nobility, which I have heretofore held)~~; *that I will support and defend the Constitution and laws of the United States of America against all enemies, foreign and domestic, and that I will bear true faith and allegiance to the same.*

Johan Petkacsk

Subscribed and sworn to before me, in open Court, this 14 *day of* Jany, *A. D. 1910.*

[SEAL.]

Roll P. Thompson, *Clerk.*

ORDER OF COURT ADMITTING PETITIONER

Upon consideration of the petition of John Petkacsk *, and affidavits in support thereof, and further testimony taken in open Court, it is ordered that the said petitioner, who has taken the oath required by law, be, and hereby is, admitted to become a citizen of the United States of America, this* 14th *day of* January *, A. D. 1910.*

~~(It is further ordered, upon consideration of the petition of the said , that his name be, and hereby is, changed to , under authority of the provisions of section 6 of an act entitled "An Act to establish a Bureau of Immigration and Naturalization, and to provide for a uniform rule for the naturalization of aliens throughout the United States," approved June 29, 1906.)~~

By the Court:

Allison D. Smith Judge.

January 15, 1909 Cont'd for further study

4.00 Pd'd

Certificate of Naturalization, No. 123381 *, issued on the* 14 *day of* Jan *, A. D. 19*10

11—2527

No. 99

99

ORIGINAL

United States of Ame

COMMONWEALTH OF PENNSYLVA

Clearfield County, ss:

BE IT REMEMBERED, that

Sep A.D.

John K

Prothonotary of the Court of Commo

declares and says:

That he was born in

the Mar

emigrated, and arrived at the port o

the 1" d

bona fide his intention to become A

allegiance and fidelity to any fore

particularly to the sovereign of wh

No. of certificate 123382 2

Name John Krupa

Age 41 years

Declaration of intention issued by clerk of

court of C. P.

Clearfield Co.

vol. page on the

24 day of Sep A.D. 1906

Petition filed on the 26 day of Sep

A.D. 1908 vol. 1 page 99

Name, age and place of residence of wife:

Catherine

41 yrs

Grass Mass Flat Flat

Names, ages and places of residence of minor children: Apolonia 12 yrs

Mattie 8 yrs

John 4 yrs

Joe 2 yrs

Annie 1 yr

Steve 2 mos

July 13, 1921 new certi issued to no 165-1147 in lieu of certi 123382 which was lost & certi mailed ~~3021 Hancock ave Cleveland Ohio~~

Date of order: Jan 14 1910

Vol. 1 page 99

See new certi for address

1.00 Pd

John Krupa

(Signature of holder.)

In the matter o

To the

The petition

First. My fu

Second. My

State ~~Territory~~ of ~~District~~

Third. My o

Fourth. I w

Fifth. I emi

anno Domini 18

Sixth. I decl

at

Seventh. I a

in

and the name, date

Apolonia

Mattie

John

Joe

Eighth. I an

government. I am

become a citizen of

permanently in the

Ninth. I am

Tenth. I han

the 1 day

preceding the date

Eleventh. I

~~said petition~~

Attached here

~~and Labor~~ required

Dated

the foregoing petition an

that as to those matters he

v of America.

the

aw,

on

he

, on

it is

all

and

organized

tention to

cularly to

n to reside

wit, since

least next

sand

~~Court of~~

~~and the~~

~~Removed~~

Commerce

otary.

has read

lief, and

Subscribed and sworn to before me this 26 day of Sep anno Domini 19

[SEAL.]

Robert Thompson, Prothonotary, ~~Clerk~~

By George K McGill, Deputy Prothonotary ~~Clerk~~

* If the alien arrived otherwise than by vessel, the character of conveyance or name of transportation company should be given.

Declaration of Intention ~~and Certificate of Landing from Department of Commerce and Labor~~ filed this 16" day of September, 1908

Robert Thompson, Prothonotary, ~~Clerk~~

By George K McGill, Deputy Prothonotary ~~Clerk~~

AFFIDAVIT OF WITNESSES

Common Pleas Court of Clearfield County, Pa.

In the matter of the petition of John Krupa to be admitted a citizen of the United States of America.

State of Pennsylvania

County of Clearfield ss:

Martin Janoske, occupation Miner, residing at Grass Flat, Pa.

and Johan Jakubscin, occupation Miner, residing at Grass Flat, Pa.

each being severally, duly, and respectively sworn, deposes and says that he is a citizen of the United States of America; that he has personally known John Krupa, the petitioner above mentioned, to be a resident of the United States for a period of at least five years continuously immediately preceding the date of filing his petition, and of the ~~Territory~~ State ~~District~~ in which the above-entitled application is made for a period of five years immediately preceding the date of filing his petition; and that he has personal knowledge that the said petitioner is a person of good moral character, attached to the principles of the Constitution of the United States, and that he is in every way qualified, in his opinion, to be admitted a citizen of the United States.

Martin Janoske

Johan Jakubscin

[SEAL.] Subscribed and sworn to before me this 26 day of September, anno Domini 1908

Robert Thompson, Prothonotary, ~~Clerk~~

By George K McGill, Deputy Prothonotary, ~~Clerk~~

11—2527

[OVER.]

IN THE MATTER OF THE PETITION OF

John Krupa,

TO BE ADMITTED A CITIZEN OF THE UNITED STATES OF AMERICA.

Filed Sept. 16, 1908.

OATH OF ALLEGIANCE

I hereby declare, on oath, that I absolutely and entirely renounce and abjure all allegiance and fidelity to any foreign prince, potentate, state, or sovereignty, and particularly to Francis Joseph *the* Emperor *of* Austria *of which I have heretofore been a* ~~citizen~~ subject ~~(and that I further renounce the title of~~ ~~, an order of nobility, which I have heretofore held)~~*; that I will support and defend the Constitution and laws of the United States of America against all enemies, foreign and domestic, and that I will bear true faith and allegiance to the same.*

John Krupa

Subscribed and sworn to before me, in open Court, this 14 *day of* January, *A. D. 19*10.

[SEAL.]

Roll B. Thompson, *Clerk.*

ORDER OF COURT ADMITTING PETITIONER

Upon consideration of the petition of John Krupa *, and affidavits in support thereof, and further testimony taken in open Court, it is ordered that the said petitioner, who has taken the oath required by law, be, and hereby is, admitted to become a citizen of the United States of America, this* 4th *day of* January *, A. D. 19*10.

~~(It is further ordered, upon consideration of the petition of the said , that his name be, and hereby is, changed to , under authority of the provisions of section 6 of an act entitled "An Act to establish a Bureau of Immigration and Naturalization, and to provide for a uniform rule for the naturalization of aliens throughout the United States," approved June 29, 1906.)~~

By the Court:

Allison O. Smith, Judge

January 15 1909 cont.

4.00 Pd

July 13 1921 new certificate mailed to Joseph F. Tomasetti sec the Citizens Bureau Ass County Court House Public Auditor Cleveland, Ohio

New Cert 1651147

Certificate of Naturalization, No. 123382, *issued on the* 13 *day of* July, *A. D. 19*10

11—2527

No. 100

100

ORIGINAL

UNITED STATES OF AMERICA

Department of Commerce and Labor
BUREAU OF IMMIGRATION AND NATURALIZATION
DIVISION OF NATURALIZATION

PETITION FOR NATURALIZATION

Common Pleas Court of Clearfield County, Pa.

In the matter of the petition of Peter Coptelich to be admitted a citizen of the United States of America.

To the Common Pleas Court of Clearfield County, Pa.

The petition of Peter Coptelich respectfully shows:

First. My full name is Peter Coptelich

Second. My place of residence is ~~number~~ ~~street~~ ~~city~~ town of Deccaria State ~~Territory~~ ~~District~~ of Pennsylvania

Third. My occupation is Miner

Fourth. I was born on the day of , anno Domini 1874, at Smarak Austria

Fifth. I emigrated to the United States from Bremen, on or about the day of May anno Domini 1 ?1, and arrived at the port of Baltimore, in the United States, on the vessel* [illegible]

Sixth. I declared my intention to become a citizen of the United States on the 24" day of September, anno Domini 1906 at Clearfield, Pa., in the Common Pleas Court of Clearfield County, Pa.

Seventh. I am married. My wife's name is [illegible] She was born in Austria, and now resides at Deccaria, Pa. I have five children, and the name, date and place of birth, and place of residence of each of said children is as follows:

Mike — [illegible] 1 1100 Philipsburg, Pa., Deccaria, Pa. Mary March 13, 1108 — [illegible] Deccaria, Pa.
James — Nov. 1, 1114 — Deccaria, Pa., Deccaria, Pa.
Peter — Jan. 1, 1106 Deccaria, Pa., Deccaria
Anna — Oct. 11, 1101 Philipsburg, Pa., Deccaria, Pa.

Eighth. I am not a disbeliever in or opposed to organized government or a member of or affiliated with any organization or body of persons teaching disbelief in organized government. I am not a polygamist nor a believer in the practice of polygamy. I am attached to the principles of the Constitution of the United States, and it is my intention to become a citizen of the United States and to renounce absolutely and forever all allegiance and fidelity to any foreign prince, potentate, state, or sovereignty, and particularly to Francis Josephe, Emperor of Austria of which at this time I am a ~~citizen~~ subject, and it is my intention to reside permanently in the United States.

Ninth. I am able to speak the English language.

Tenth. I have resided continuously in the United States of America for a term of five years at least immediately preceding the date of this petition, to wit, since the day of May, anno Domini 1 ?1, and in the State ~~Territory~~ ~~District~~ of Pennsylvania for one year at least next preceding the date of this petition, to wit, since the day of May, anno Domini 1 ?1

Eleventh. I have not heretofore made petition for citizenship to any court. ~~I made petition for citizenship to the~~ ~~Court of~~ ~~said petition was denied by the said Court for the following reasons and conversion~~ ~~and the~~ ~~and the~~

Attached hereto and made a part of this petition ~~are~~ is my declaration of intention to become a citizen of the United States ~~and the certificate from the Department of Commerce and Labor~~ required by law. Wherefore your petitioner prays that he may be admitted a citizen of the United States of America.

Dated September 21", 1906 Witness [illegible] Peter Coptelich (Witness of petitioner)

State of Pennsylvania } ss:
County of Clearfield }

Peter Coptelich, being duly sworn, deposes and says that he is the petitioner in the above-entitled proceeding; that he has read the foregoing petition and knows the contents thereof; that the same is true of his own knowledge, except as to matters therein stated to be alleged upon information and belief, and that as to those matters he believes it to be true.

Subscribed and sworn to before me this 21" day of September, anno Domini 1906

[SEAL.]

Robt B Thompson, Prothonotary, ~~Clerk~~

By George K McGill, Deputy Prothonotary ~~Clerk~~

* If the alien arrived otherwise than by vessel, the character of conveyance or name of transportation company should be given.

Declaration of Intention ~~and Certificate of handing from Department of Commerce and Labor~~ filed this 21" day of September, 1906

Robt B Thompson, Prothonotary, ~~Clerk~~

By George K McGill, Deputy Prothonotary ~~Clerk~~

AFFIDAVIT OF WITNESSES

Common Pleas Court of Clearfield County, Pa.

In the matter of the petition of Peter Coptelich to be admitted a citizen of the United States of America.

State of Pennsylvania } ss:
County of Clearfield }

[illegible], occupation Miner, residing at Deccaria, Pa.
and Pleas. Reeman, occupation [illegible], residing at [illegible]

each being severally, duly, and respectively sworn, deposes and says that he is a citizen of the United States of America; that he has personally known Peter Coptelich, the petitioner above mentioned, to be a resident of the United States for a period of at least five years continuously immediately preceding the date of filing his petition, and of the State ~~Territory~~ ~~District~~ in which the above-entitled application is made for a period of five years immediately preceding the date of filing his petition; and that he has personal knowledge that the said petitioner is a person of good moral character, attached to the principles of the Constitution of the United States, and that he is in every way qualified, in his opinion, to be admitted a citizen of the United States.

[illegible]
[illegible]

[SEAL.] Subscribed and sworn to before me this 21 day of September, anno Domini 1906

Robt B Thompson, Prothonotary, ~~Clerk~~

By George K McGill, Deputy Prothonotary, ~~Clerk~~

11—2527

[OVER.]

IN THE MATTER OF THE PETITION OF

John Krupa,

TO BE ADMITTED A CITIZEN OF THE UNITED STATES OF AMERICA.

Filed Sept. 16", 1908.

OATH OF ALLEGIANCE

I hereby declare, on oath, that I absolutely and entirely renounce and abjure all allegiance and fidelity to any foreign prince, potentate, state, or sovereignty, and particularly to Francis Joseph *the* Emperor *of* Austria *of which I have heretofore been a* ~~citizen~~ *subject* ~~(and that I further renounce the title of~~ ..... ~~, an order of nobility, which I have heretofore held)~~*; that I will support and defend the Constitution and laws of the United States of America against all enemies, foreign and domestic, and that I will bear true faith and allegiance to the same.*

John Krupa

Subscribed and sworn to before me, in open Court, this 14" *day of* January, *A. D. 19*10

[SEAL.]

Roll B. Thompson, *Clerk.*

ORDER OF COURT ADMITTING PETITIONER

Upon consideration of the petition of John Krupa *, and affidavits in support thereof, and further testimony taken in open Court, it is ordered that the said petitioner, who has taken the oath required by law, be, and hereby is, admitted to become a citizen of the United States of America, this* 14th *day of* January *, A. D. 19*10

~~(It is further ordered, upon consideration of the petition of the said ..... , that his name be, and hereby is, changed to ..... , under authority of the provisions of section 6 of an act entitled "An Act to establish a Bureau of Immigration and Naturalization, and to provide for a uniform rule for the naturalization of aliens throughout the United States," approved June 29, 1906.)~~

By the Court:

Allison O. Smith Judge

January 15 1909 cont.

4.00 Pd Ct

July 13 1921 New Certificate mailed to Joseph F. Tomasic sec the Citizens Bureau Cuy County Court House Public Square Cleveland, Ohio

New Cert 1651147

Certificate of Naturalization, No. 12382, *issued on the* 14 *day of* Feb *, A. D. 19*10

11—2527

No. 100

In the matter

To the Com

The petition

First. My

Second. My

State ~~Territory~~ of ~~District~~

Third. My

Fourth. I

Fifth. I em

anno Domini 1

Sixth. I dec

at

Seventh. I a

in

and the name, dat

Mike

James

Pete

Irene

Eighth. I a

government. I am

become a citizen of

Franc

permanently in the

Ninth. I am

Tenth. I hav

the day

preceding the date

Eleventh. I h

~~said petition was~~

Attached here

~~and Labor~~ required

Dated

State

the foregoing petition

that as to those matt

[SEAL.]

Declaration of

In the matter of

State of

and

each being severally, d

Captain

date of filing his petit

the date of filing his p

United States, and tha

[SEAL.]

No. 100

100

ORIGINAL

UNITE ... ERICA

No. of certificate 101569 9

Name Peter Coptelich

Age 35 years

Declaration of intention issued by clerk of ... court of Common Pleas Clearfield Co

vol. 1 page ... on the 24 day of Sep, A.D. 1906

Petition filed on the 29 day of Sep A.D. 1908 vol. 1 page 100

Name, age and place of residence of wife: Blanche 29. Becarria

Names, ages and places of residence of minor children: Mike 9 yrs Becarria Pa

Chime 8 yrs

James 5 yr

Peter 5 yr

Mary 1 yr

Date of order: Jan 14 1910

Vol. 1 page 100

Peter Coptelich
(Signature of holder)

In the matter of the petition of ... citizen of the United States of America.

To the Common Pleas ... Pa.

The petition of Peter ...

First. My full name is Pete...

Second. My place of residence is ... State ~~Territory~~ ~~District~~ of Penn...

Third. My occupation is ...

Fourth. I was born on the ... day ...

Fifth. I emigrated to the United States ... anno Domini 1 ... , and arrived at the ...

Sixth. I declared my intention to become ... at Clearfield, Pa ...

Seventh. I am ... married. My ... in Austria ... and the name, date and place of birth, and ...

Mike — ... 1 1 ...
James — Nov 1, 1904
Peter — Jan 1, 1906
Anne — Oct 11, 1 ...

Eighth. I am not a disbeliever in or ... government. I am not a polygamist nor a ... become a citizen of the United States and ... Francis Joseph ... permanently in the United States.

Ninth. I am able to speak the Englis...

Tenth. I have resided continuously ... the ... day of May ... preceding the date of this petition, to wit, ...

Eleventh. I have not heretofore mad...

... Austria ... day of ... , anno Domini 1906 ... Clearfield County, Pa. ... She was born ... I have ... children, ... 1108 — ... Becarria, Pa.

... or body of persons teaching disbelief in organized ... ation of the United States, and it is my intention to ... potentate, state, or sovereignty, and particularly to ... ime I am a ~~citizen~~ subject, and it is my intention to reside ... preceding the date of this petition, to wit, since ... for one year at least next ... 1 ...

~~said petition was denied by the said Court for the following reasons and causes to wit~~

Attached hereto and made a part of this petition ~~are~~ is my declaration of intention to become a citizen of the United States ~~and the certificate from the Department of Commerce and Labor~~ required by law. Wherefore your petitioner prays that he may be admitted a citizen of the United States of America.

Dated September 21, 1908

Witness ...

Peter Coptelich
(Signature of petitioner)

State of Pennsylvania
County of Clearfield } ss:

Peter Coptelich, being duly sworn, deposes and says that he is the petitioner in the above-entitled proceeding; that he has read the foregoing petition and knows the contents thereof; that the same is true of his own knowledge, except as to matters therein stated to be alleged upon information and belief, and that as to those matters he believes it to be true.

Subscribed and sworn to before me this 21 day of September, anno Domini 1908

[SEAL.]

Robt B Thompson, Prothonotary, ~~Clerk~~

By Geo. K McGill, Deputy Prothonotary ~~Clerk~~

* If the alien arrived otherwise than by vessel, the character of conveyance or name of transportation company should be given.

Declaration of Intention ~~and Certificate of handing from Department of Commerce and Labor~~ filed this 21 day of September, 1908

Robt B Thompson, Prothonotary, ~~Clerk~~

By Geo. K McGill, Deputy Prothonotary ~~Clerk~~

AFFIDAVIT OF WITNESSES

In the matter of the petition of Common Pleas Court of Clearfield County, Pa. Peter Coptelich to be admitted a citizen of the United States of America.

State of Pennsylvania
County of Clearfield } ss:

John Bradshaw, occupation Minn..., residing at Becarria, Pa.

and Chas. Reeman, occupation Mercantile, residing at Smoke Run, Pa.

each being severally, duly, and respectively sworn, deposes and says that he is a citizen of the United States of America; that he has personally known Peter Coptelich, the petitioner above mentioned, to be a resident of the United States for a period of at least five years continuously immediately preceding the date of filing his petition, and of the ~~Territory~~ State ~~District~~ in which the above-entitled application is made for a period of ... years immediately preceding the date of filing his petition; and that he has personal knowledge that the said petitioner is a person of good moral character, attached to the principles of the Constitution of the United States, and that he is in every way qualified, in his opinion, to be admitted a citizen of the United States.

John Bradshaw
Chas Reeman

[SEAL.] Subscribed and sworn to before me this 21 day of September, anno Domini 1908

Robt B Thompson, Prothonotary, ~~Clerk~~

By Geo. K McGill, Deputy Prothonotary, ~~Clerk~~

11—2527

[OVER.]

IN THE MATTER OF THE PETITION OF

John Krupa,

TO BE ADMITTED A CITIZEN OF THE UNITED STATES OF AMERICA.

Filed Sept. 16", 1908.

OATH OF ALLEGIANCE

I hereby declare, on oath, that I absolutely and entirely renounce and abjure all allegiance and fidelity to any foreign prince, potentate, state, or sovereignty, and particularly to Francis Joseph *the* Emperor *of* Austria *of which I have heretofore been a* ~~citizen~~ *subject* ~~(and that I further renounce the title of~~ ~~, an order of nobility, which I have heretofore held)~~*; that I will support and defend the Constitution and laws of the United States of America against all enemies, foreign and domestic, and that I will bear true faith and allegiance to the same.*

John Krupa

Subscribed and sworn to before me, in open Court, this 14" *day of* January, *A. D. 19*10.

[SEAL.]

Roll B. Thompson, *Clerk.*

ORDER OF COURT ADMITTING PETITIONER

Upon consideration of the petition of John Krupa *, and affidavits in support thereof, and further testimony taken in open Court, it is ordered that the said petitioner, who has taken the oath required by law, be, and hereby is, admitted to become a citizen of the United States of America, this* 14th *day of* January *, A. D. 19*10.

~~(It is further ordered, upon consideration of the petition of the said , that his name be, and hereby is, changed to , under authority of the provisions of section 6 of an act entitled "An Act to establish a Bureau of Immigration and Naturalization, and to provide for a uniform rule for the naturalization of aliens throughout the United States," approved June 29, 1906.)~~

By the Court:

Allison O. Smith Judge

January 15. 1909 cont.

4.00 Pd Ct

July 13 1921 new certificate mailed to Joseph F. Tomastic sec the Citizens Bureau Aid County Court House Public Square Cleveland, Ohio

New Cert 1651147

Certificate of Naturalization, No. 123382, *issued on the* 13 *day of* July, *A. D. 19*10

11—2527

No. 100

100

ORIGINAL

United States of America,

COMMONWEALTH OF PENNSYLVANIA,

Clearfield County, ss.

BE IT REMEMBERED, that on this 24 day of Apr A. D. one thousand nine hundred and [illegible]

Peter Capelick an alien, being duly sworn before the Prothonotary of the Court of Common Pleas, in and for the county aforesaid, according to law, declares and says:

That he was born in [illegible] on the [illegible] day of [illegible] A. D. [illegible], whence he emigrated, and arrived at the port of Baltimore Md, in the United States, on the [illegible] day of May A. D. 1868, and that it is bona fide his intention to become A CITIZEN OF THE UNITED STATES, and to renounce forever all allegiance and fidelity to any foreign Prince, Potentate, State or Sovereignty whatever, and particularly to the sovereign of whom he is now a subject.

CERTIFIED from the Records, this 24 day of Sept A. D. one thousand nine hundred and [illegible]

David Thompson, Prothonotary.

Per [illegible]

[SEAL.]

David Thompson Prothonotary, Clerk.

By Geo. K. McGill, Deputy Prothonotary, Clerk.

*If the alien arrived otherwise than by vessel, the character (conveyance or name of transportation company should be given).

Declaration of Intention filed this 24th day of September, 19[illegible]

David Thompson Prothonotary, Clerk.

By Geo. K. McGill, Deputy Prothonotary, Clerk.

AFFIDAVIT OF WITNESSES

Court of Common Pleas of Clearfield County, ss.

In the matter of the petition of Peter Capelick to be admitted a citizen of the United States of America.

State of Pennsylvania, County of Clearfield, ss:

[illegible], occupation [illegible], residing at [illegible]

and [illegible], occupation [illegible], residing at [illegible]

each being severally, duly, and respectively sworn, deposes and says that he is a citizen of the United States of America; that he has personally known Peter Capelick, the petitioner above mentioned, to be a resident of the United States for a period of at least five years continuously immediately preceding the date of filing his petition, and of the State in which the above-entitled application is made for a period of [illegible] years immediately preceding the date of filing his petition; and that he has personal knowledge that the said petitioner is a person of good moral character, attached to the principles of the Constitution of the United States, and that he is in every way qualified, in his opinion, to be admitted a citizen of the United States.

[illegible]

[SEAL.] Subscribed and sworn to before me this 24 day of September, anno Domini 19[illegible]

David Thompson Prothonotary, Clerk.

By Geo. K. McGill Deputy Prothonotary, Clerk.

11—2527

[OVER.]

IN THE MATTER OF THE PETITION OF

John Krupa,

TO BE ADMITTED A CITIZEN OF THE UNITED STATES OF AMERICA.

Filed Sept. 16, 1908.

OATH OF ALLEGIANCE

I hereby declare, on oath, that I absolutely and entirely renounce and abjure all allegiance and fidelity to any foreign prince, potentate, state, or sovereignty, and particularly to Francis Joseph *the* Emperor *of* Austria *of which I have heretofore been a* ~~citizen~~ subject ~~(and that I further renounce the title of~~ ....., ~~an order of nobility, which I have heretofore held)~~; *that I will support and defend the Constitution and laws of the United States of America against all enemies, foreign and domestic, and that I will bear true faith and allegiance to the same.*

John Krupa

[SEAL.] *Subscribed and sworn to before me, in open Court, this* 14th *day of* January, *A. D. 19*10.

Roll B. Thompson, *Clerk.*

ORDER OF COURT ADMITTING PETITIONER

Upon consideration of the petition of John Krupa, *and affidavits in support thereof, and further testimony taken in open Court, it is ordered that the said petitioner, who has taken the oath required by law, be, and hereby is, admitted to become a citizen of the United States of America, this* 14th *day of* January, *A. D. 19*10.

~~(It is further ordered, upon consideration of the petition of the said ....., that his name be, and hereby is, changed to ....., under authority of the provisions of section 6 of an act entitled "An Act to establish a Bureau of Immigration and Naturalization, and to provide for a uniform rule for the naturalization of aliens throughout the United States," approved June 29, 1906.)~~

By the Court:

Allison O. Smith, Judge.

January 15, 1909 cont.

4.00 Pd Ct

July 13 1921 New Certs mailed to Joseph F. Cronastic sec the Citizens Bureau Cuy County Court House Public Square Cleveland, Ohio

New Cert 1651147

Certificate of Naturalization, No. 123382, *issued on the* 14 *day of* July, *A. D. 19*10

11—2527

No. 100

100

ORIGINAL

In the matter o

To the [illegible] *merica.*

The petition o

First. My fu

Second. My

State [illegible] *of*

Third. My oc

Fourth. I wa

Fifth. I emig

anno Domini 1

Sixth. I dwel

at [illegible]

Seventh. I an

in [illegible] *was born*

and the name, date *children,*

Mike –

James – *S*

Pete – *1*

[illegible] – *C*

Eighth. I am

government. I am *organized*

become a citizen of *dention to*

France *ticularly to*

permanently in the *to reside*

Ninth. I am

Tenth. I han

the *dag* *wit, since*

preceding the date *least next*

Eleventh. I h

~~*said petition was*~~ ~~*Court of*~~

Attached here *returned.)*

~~*and labor required*~~ ~~*Commissioner*~~

Dated [illegible]

State

~~*County*~~

the foregoing petiti *has read*

that as to those ma *belief, and*

[SEAL.]

Patrick Thos. Feeny, Prothonotary ~~Clerk.~~

By ~~*Geo. K.*~~ *Mc Gill, Deputy Prothonotary* ~~Clerk.~~

* If the alien arrived otherwise than by vessel, the character of conveyance or name of transportation company should be given.

Declaration of Intention ~~*was filed in this office*~~ *filed this* 21st *day of September*, 19[illegible]

Patrick Thompson, Prothonotary ~~Clerk.~~

By George K. Mc Gill, Deputy Prothonotary ~~Clerk.~~

AFFIDAVIT OF WITNESSES

Common Pleas Court of Clearfield County, ss.

In the matter of the petition of Peter Kopticoff to be admitted a citizen of the United States of America.

State of Pennsylvania,
County of Clearfield } ss:

Alex Stephanoff, occupation Miner, residing at Peale, Pa.,

and Nicholas Kerin, occupation Miner, residing at Peale, Pa.,

each being severally, duly, and respectively sworn, deposes and says that he is a citizen of the United States of America; that he has personally known Peter Kopticoff, the petitioner above mentioned, to be a resident of the United States for a period of at least five years continuously immediately preceding the date of filing his petition, and of the State in which the above-entitled application is made for a period of [illegible] years immediately preceding the date of filing his petition; and that he has personal knowledge that the said petitioner is a person of good moral character, attached to the principles of the Constitution of the United States, and that he is in every way qualified, in his opinion, to be admitted a citizen of the United States.

Alex Stephanoff

Nicholas Kerin

[SEAL.] *Subscribed and sworn to before me this 21st day of September, anno Domini 19[illegible].*

Patrick Thompson, Prothonotary ~~Clerk.~~

By George K. Mc Gill, Deputy Prothonotary ~~Clerk.~~

11—2527

[OVER.]

IN THE MATTER OF THE PETITION OF

John Krupa,

TO BE ADMITTED A CITIZEN OF THE UNITED STATES OF AMERICA.

Filed Sept. 16", 1908.

OATH OF ALLEGIANCE

I hereby declare, on oath, that I absolutely and entirely renounce and abjure all allegiance and fidelity to any foreign prince, potentate, state, or sovereignty, and particularly to Francis Joseph *the* Emperor *of* Austria *of which I have heretofore been a* ~~citizen~~ *subject* ~~(and that I further renounce the title of~~ ~~, an order of nobility, which I have heretofore held)~~*; that I will support and defend the Constitution and laws of the United States of America against all enemies, foreign and domestic, and that I will bear true faith and allegiance to the same.*

John Krupa

Subscribed and sworn to before me, in open Court, this 14" *day of* January, *A. D. 19*10.

[SEAL.]

Roll B. Thompson, *Clerk.*

ORDER OF COURT ADMITTING PETITIONER

Upon consideration of the petition of John Krupa *, and affidavits in support thereof, and further testimony taken in open Court, it is ordered that the said petitioner, who has taken the oath required by law, be, and hereby is, admitted to become a citizen of the United States of America, this* 14th *day of* January *, A. D. 19*10.

~~(It is further ordered, upon consideration of the petition of the said , that his name be, and hereby is, changed to , under authority of the provisions of section 6 of an act entitled "An Act to establish a Bureau of Immigration and Naturalization, and to provide for a uniform rule for the naturalization of aliens throughout the United States," approved June 29, 1906.)~~

By the Court:

Allison O. Smith Judge

January 15, 1909 cont.

4,00 Pd Ct

July 13 '42 New Certificate mailed to Joseph F. Cornatic sec the Citizens Bureau Aux County Court House Public Avenue Cleveland, Ohio

New Cert 1651147

Certificate of Naturalization, No. 12[illegible], *issued on the* 1[illegible] *day of* [illegible], *A. D. 19*[illegible]

11—2527

100

EXTRACTUS.

Matriculae Baptisatorum et Confirmatorum Ecclesiae Graeco Catholicae Annuntiationis B. V. Mariae in Ramey Pa in America Septentrionali sitae de Anno milesimo nongentesimo usque ad nong. octav. (1900-1908)

Nrus curr.	Annus et Dies Nativitatis.	Annus et Dies Collati Baptismi	Locus Nativitatis.	Locus Collati Baptismi	BAPTISATI. Nomen.	Status. Legitimus.	Status. Illegitimus.	PARENTUM. Nomen Conditio et Originis locus.	Religio	PATRINORUM. Nomen Conditi et domicilium.	Religio	Nomen et officium Baptisantis	OBSERVATIONES.
1.	11 julii 1900.		Beaver, Pa	gr. cath. Ecclesia in Ramey, Pa	1) Michael	Legitimi		Peter Kopylczak e Emerek-distr. Lisko-Galicia (Austria) pater, Eva Oszczes e Jaworec distr. Lisko-Galicia (Austria) mater	graeco-cathol	~~dto~~	graeco-cathol		
2.	19 26 octobris 1901.				2) Anna								
3.	1 12 novembris 1904				3) Demetrius								
4.	1 julii 1906.				4) Peter								
5.	13 martii (1908)				5) Maria								

PRAESENTEM EXTRACTUM SUPRAMEMORATAE BAPTISATORUM ET CONFIRMATORUM MATRICULAE IN OMNIBUS RITO CONFORMEM ESSE.
HISCE IN FIDEM SUBSCRIPTUS TESTOR.

Datum Ramey, Pa die 20 Septembris Anno 1908

[SEAL.] PYXIDA IUDICIS

Rev. Alex Zelenetzky
gr. cath. priest
in Ramey, Pa.

In the matter of the petition of ... to be admitted a citizen of the United States of America.

State of ... } ss:
County of ... }

... residing at ... occupation ... and ... residing at ... occupation ... such being severally, duly, and respectively sworn, deposes and says that he is a citizen of the United States of America; that he has personally known ... the petitioner above mentioned, to be a resident of the United States for a period of at least five years continuously immediately preceding the date of filing his petition, and of the County in which the above-entitled application is made for a period of ... years immediately preceding the date of filing his petition; and that he has personal knowledge that the said petitioner is a person of good moral character, attached to the principles of the Constitution of the United States, and that he is in every way qualified, in his opinion, to be admitted a citizen of the United States.

Subscribed and sworn to before me this ... day of ... anno Domini 19 ...

[SEAL.]

[OVER.]

11—2327

IN THE MATTER OF THE PETITION OF

John Krupa,

TO BE ADMITTED A CITIZEN OF THE UNITED STATES OF AMERICA.

Filed Sept. 16", 1908.

OATH OF ALLEGIANCE

I hereby declare, on oath, that I absolutely and entirely renounce and abjure all allegiance and fidelity to any foreign prince, potentate, state, or sovereignty, and particularly to Francis Joseph the Emperor of Austria, of which I have heretofore been a ~~citizen~~ subject ~~(and that I further renounce the title of I have heretofore held)~~; that I will support and defend the Constitution and laws of the United States of America against all enemies, foreign and domestic, and that I will bear true faith and allegiance to the same.

John Krupa

Subscribed and sworn to before me, in open Court, this 14" day of January, A. D. 1910.

[SEAL.]

Roll B. Thompson, Clerk.

ORDER OF COURT ADMITTING PETITIONER

Upon consideration of the petition of John Krupa, and affidavits in support thereof, and further testimony taken in open Court, it is ordered that the said petitioner, who has taken the oath required by law, be, and hereby is, admitted to become a citizen of the United States of America, this 14th day of January, A. D. 1910.

~~(It is further ordered, upon consideration of the petition of the said that his name be, and hereby is, changed to , under authority of the provisions of section 4 of an act entitled "An Act to establish a Bureau of Immigration and Naturalization, and to provide for a uniform rule for the naturalization of aliens throughout the United States," approved June 29, 1906.)~~

By the Court:

Allison O. Smith Judge

January 15, 1909 cont.

New Cert 165 1147

Certificate of Naturalization, No. 1233[illegible], issued on the 15 day of [illegible], A. D. 19[illegible]

11—2527

STATE

In

To

Sta

ann

at

in

and

govel
becor

perm

the

prece

said

and

the fo
that

No. 100

Peter Coptelich

In t[illegible] of the petition of [illegible] Coptelich to be admitted a citizen of the United States of America.

State of Pennsylvania }
County of Clearfield } ss:

[illegible] , occupation [illegible] , residing at [illegible]

and [illegible] , occupation [illegible] , residing at [illegible]

each being severally, duly, and respectively sworn, deposes and says that he is a citizen of the United States of America; that he has personally known [illegible] Coptelich, the petitioner above mentioned, to be a resident of the United States for a period of at least five years continuously immediately preceding the date of filing his petition, and of the State ~~Territory~~ District in which the above-entitled application is made for a period of [illegible] years immediately preceding the date of filing his petition; and that he has personal knowledge that the said petitioner is a person of good moral character, attached to the principles of the Constitution of the United States, and that he is in every way qualified, in his opinion, to be admitted a citizen of the United States.

[illegible]
[illegible]

[SEAL.] Subscribed and sworn to before me this 21 day of September, anno Domini 19[illegible]

Coll B Thompson Prothonotary, ~~Clerk~~,

By George K McGill Deputy Prothonotary, ~~Clerk~~

11—2527 [OVER.]

IN THE MATTER OF THE PETITION OF

Peter Copetelich

TO BE ADMITTED A CITIZEN OF THE UNITED STATES OF AMERICA.

Filed Sept. 29th, 1908,

OATH OF ALLEGIANCE

I hereby declare, on oath, that I absolutely and entirely renounce and abjure all allegiance and fidelity to any foreign prince, potentate, state, or sovereignty, and particularly to Francis Joseph *the* Emperor *of* Austria, *of which I have heretofore been a* ~~citizen~~ subject *(~~and that I further renounce the title of~~ ~~an order of nobility, which I have heretofore held~~); that I will support and defend the Constitution and laws of the United States of America against all enemies, foreign and domestic, and that I will bear true faith and allegiance to the same.*

Peter Copetelich

[SEAL.] *Subscribed and sworn to before me, in open Court, this* 14th *day of* Jany, *A. D. 19*08.

Roll B. Thompson, *Clerk.*

ORDER OF COURT ADMITTING PETITIONER

Upon consideration of the petition of Peter Copetelich, *and affidavits in support thereof, and further testimony taken in open Court, it is ordered that the said petitioner, who has taken the oath required by law, be, and hereby is, admitted to become a citizen of the United States of America, this* 14th *day of* January, *A. D. 19*10.

(~~It is further ordered, upon consideration of the petition of the said~~ ~~, that his name be, and hereby is, changed to~~ ~~, under authority of the provisions of section 6 of an act entitled "An Act to establish a Bureau of Immigration and Naturalization, and to provide for a uniform rule for the naturalization of aliens throughout the United States," approved June 29, 1906.~~)

By the Court:

Allison C. Smith, Judge

4.00 Paid

Certificate of Naturalization, No. [illegible], *issued on the* [illegible] *day of* [illegible], *A. D. 19*10

11—2527

No. 101

101

INAL

UNITED STATES OF AMERICA

Department of Commerce and Labor
BUREAU OF IMMIGRATION AND NATURALIZATION
DIVISION OF NATURALIZATION

PETITION FOR NATURALIZATION

Common Pleas Court of Clearfield County, Pa.

In the matter of the petition of Patrick Carraghar to be admitted a citizen of the United States of America.

To the Common Pleas, Court of Clearfield County, Pa.

The petition of Patrick Carraghar respectfully shows:

First. My full name is Patrick Carraghar

Second. My place of residence is number ..... State of Pennsylvania, city, town of Irvona

Third. My occupation is Miner

Fourth. I was born at or about on the 31 day of October, anno Domini 1847, at Mervinagh

Fifth. I emigrated to the United States from Ireland, on or about the 1 day of ....., anno Domini 1863, and arrived at the port of New York, in the United States, on the vessel .....

Sixth. I declared my intention to become a citizen of the United States on the 21 day of June, anno Domini 1902, at Brookville, Pa. in the Common Pleas Court of Jefferson County

Seventh. I am not married. ~~My wife's name is~~ ..... ~~and she resides at~~ ..... ~~She was born at~~ ..... ~~and emigrated to the United States from~~ ..... ~~on or about the~~ ..... ~~day of~~ ....., ~~anno Domini~~ ....., ~~on the vessel~~ ..... ~~and arrived at the port of~~ ..... ~~in the United States.~~ ~~Our minor children are~~ ..... ~~All of said children reside with me in the United States.~~

Eighth. I am not a disbeliever in or opposed to organized government or a member of or affiliated with any organization or body of persons teaching disbelief in organized government. I am not a polygamist nor a believer in the practice of polygamy. I am attached to the principles of the Constitution of the United States, and it is my intention to become a citizen of the United States and to renounce absolutely and forever all allegiance and fidelity to any foreign prince, potentate, state, or sovereignty, and particularly to Edward VII King of Great Britain & Ireland, of which at this time I am a citizen/subject, and it is my intention to reside permanently in the United States.

Ninth. I am able to speak the English language.

Tenth. I have resided continuously in the United States of America for a term of five years at least immediately preceding the date of this petition, to wit, since about the 20 day of Oct., anno Domini 1902, and in the State/Territory/District of Penna. for one year at least next preceding the date of this petition, to wit, since the 21 day of June, anno Domini 1903.

Eleventh. I have not heretofore made petition for citizenship to any court. ~~I make petition for citizenship in the~~ ..... ~~Court of~~ ..... ~~and the~~ ..... ~~Court with which petition was filed~~ .....

Attached hereto and made a part of this petition are my declaration of intention to become a citizen of the United States ~~and certificate of arrival~~ required by law. Wherefore your petitioner prays that he may be admitted a citizen of the United States of America.

Dated 19

Patrick Carraghar
Signature of petitioner

State of Pennsylvania
County of Clearfield } ss:

Patrick Carraghar, being duly sworn, deposes and says that he is the petitioner in the above-entitled proceeding; that he has read the foregoing petition and knows the contents thereof; that the same is true of his own knowledge, except as to matters therein stated to be alleged upon information and belief, and that as to those matters he believes it to be true.

Subscribed and sworn to before me this 21st day of September, anno Domini 1903

[SEAL.]

Isaac Thompson, Prothonotary, Clerk,
By Geo. K. McGee, Deputy Prothonotary, Clerk.

*If the alien arrived otherwise than by vessel, the character of conveyance, name of transportation company should be given.

Declaration of Intention ~~and duplicate of Declaration of Citizenship~~ filed this 21st day of September, 1903

Isaac Thompson, Prothonotary, Clerk.
By Geo. K. McGee, Deputy Prothonotary, Clerk.

AFFIDAVIT OF WITNESSES

Common Pleas Court of Clearfield County, Pa.

In the matter of the petition of Patrick Carraghar to be admitted a citizen of the United States of America.

State of Pennsylvania
County of Clearfield } ss:

E. E. Robacker, occupation Druggist, residing at Irvona, Pa.
and Wm. F. McGee, occupation ....., residing at Irvona, Pa.

each being severally, duly, and respectively sworn, deposes and says that he is a citizen of the United States of America; that he has personally known Patrick Carraghar, the petitioner above mentioned, to be a resident of the United States for a period of at least five years continuously immediately preceding the date of filing his petition, and of the State/Territory/District in which the above-entitled application is made for a period of ..... years immediately preceding the date of filing his petition; and that he has personal knowledge that the said petitioner is a person of good moral character, attached to the principles of the Constitution of the United States, and that he is in every way qualified, in his opinion, to be admitted a citizen of the United States.

E. E. Robacker
Wm. F. McGee

[SEAL.] Subscribed and sworn to before me this 21st day of September, anno Domini 1903

Isaac Thompson, Prothonotary, Clerk.
By Geo. K. McGee, Deputy Prothonotary, Clerk.

11—2527

[OVER.]

IN THE MATTER OF THE PETITION OF

Peter Copetelich

TO BE ADMITTED A CITIZEN OF THE UNITED STATES OF AMERICA.

Filed Sept. 29", 1908,

OATH OF ALLEGIANCE

I hereby declare, on oath, that I absolutely and entirely renounce and abjure all allegiance and fidelity to any foreign prince, potentate, state, or sovereignty, and particularly to Francis Joseph *the* Emperor *of* Austria, *of which I have heretofore been a* ~~citizen~~ subject ~~(and that I further renounce the title of ... an order of nobility, which I have heretofore held)~~; *that I will support and defend the Constitution and laws of the United States of America against all enemies, foreign and domestic, and that I will bear true faith and allegiance to the same.*

Peter Copetelich

Subscribed and sworn to before me, in open Court, this 14" *day of* Jany *A. D. 19*08.

[SEAL.]

Roll B. Thompson, *Clerk.*

ORDER OF COURT ADMITTING PETITIONER

Upon consideration of the petition of Peter Copetelich *, and affidavits in support thereof, and further testimony taken in open Court, it is ordered that the said petitioner, who has taken the oath required by law, be, and hereby is, admitted to become a citizen of the United States of America, this* 14th *day of* January *, A. D. 19*10.

~~(It is further ordered, upon consideration of the petition of the said ..., that his name be, and hereby is, changed to ..., under authority of the provisions of section 6 of an act entitled "An Act to establish a Bureau of Immigration and Naturalization, and to provide for a uniform rule for the naturalization of aliens throughout the United States," approved June 29, 1906.)~~

By the Court:

Allison C. Smith, Judge

4.00 Paid

Certificate of Naturalization, No. [illegible] *, issued on the* [illegible] *day of* [illegible] *, A. D. 19*[illegible]

11—2527

No. 101

101

1435

1

No. of certificate 14341

Name Patrick Carragher

Age 40 years

Declaration of intention issued by clerk of Comm Pleas court of Jefferson Co Pa

vol. ____ page ____ on the 21 day of Feb, A.D. 1905

Petition filed on the 29 day of Sep A.D. 1908 vol. 1 page 101

Name, age and place of residence of wife:

not married

Names, ages and places of residence of minor children:

Date of order: Jan 15th 1909

Vol. 1 page 101

Patrick Carragher
(Signature of holder.)

Unit... ...ica,

STAT... ...ANIA.

Jefferson

BE IT ... t) ... day of February ... Court of Common Pleas of Jefferson C...

..., an alien, a native of Scotland

and upon his solemn oath did depose and say that it is his bona fide intention to become a citizen of the United States, and to renounce allegiance and fidelity to any foreign Prince, State, Potentate or sovereignty whatever, and particularly to King Edward VII.

IN TESTIMONY WHEREOF, I have hereunto set my hand and seal of office this 21st day of February, in the year of our Lord one thousand nine hundred and five (1905)

Jeyres H. [illegible]
Prothonotary.

In the matter of

To the ...

The petition of

First. My full

Second. My p...

State ~~Territory~~ of ~~District~~

Third. My occ...

Fourth. I wa...

Fifth. I emig...

anno Domini 1...

Sixth. I decl...

at ...

Seventh. I am

Eighth. I am ... government. I am ... become a citizen of ... permanently in the ...

Ninth. I am ...

Tenth. I have ... the 20th day ... preceding the date of ...

Eleventh. I he...

Attached heret... required ...

Dated ...

State of ...

the foregoing petition ... that as to those matt...

[SEAL.]

Declaration of

In the matter of

State of ...

County of Clearfield ss.

C. E. Robacker, occupation Overseer ... residing at Penfield, Pa.

and Wm. T. McClure, occupation ... residing at Penfield, Pa.

each being severally, duly, and respectively sworn, deposes and says that he is a citizen of the United States of America; that he has personally known Patrick Carragher, the petitioner above mentioned, to be a resident of the United States for a period of at least five years continuously immediately preceding the date of filing his petition, and of the ~~Territory~~ State District in which the above-entitled application is made for a period of ... years immediately preceding the date of filing his petition; and that he has personal knowledge that the said petitioner is a person of good moral character, attached to the principles of the Constitution of the United States, and that he is in every way qualified, in his opinion, to be admitted a citizen of the United States.

C. E. Robacker
Wm. T. McClure

[SEAL.] Subscribed and sworn to before me this 21 day of September, anno Domini 1908

Noel D. Thompson Prothonotary, ~~Clerk~~

By George A. McGill Deputy Prothonotary, ~~Clerk~~

11—2527

[OVER.]

IN THE MATTER OF THE PETITION OF

Peter Copetelich,

TO BE ADMITTED A CITIZEN OF THE UNITED STATES OF AMERICA.

Filed Sept. 29", 1908,

OATH OF ALLEGIANCE

I hereby declare, on oath, that I absolutely and entirely renounce and abjure all allegiance and fidelity to any foreign prince, potentate, state, or sovereignty, and particularly to Francis Joseph *the* Emperor *of* Austria, *of which I have heretofore been a* ~~citizen~~ *subject* ~~(and that I further renounce the title of ... an order of nobility, which I have heretofore held)~~; *that I will support and defend the Constitution and laws of the United States of America against all enemies, foreign and domestic, and that I will bear true faith and allegiance to the same.*

Peter Copetelich

Subscribed and sworn to before me, in open Court, this 14" *day of* Jany, *A. D. 19*08.

[SEAL.]

Roll B. Thompson, *Clerk.*

ORDER OF COURT ADMITTING PETITIONER

Upon consideration of the petition of Peter Copetelich, *and affidavits in support thereof, and further testimony taken in open Court, it is ordered that the said petitioner, who has taken the oath required by law, be, and hereby is, admitted to become a citizen of the United States of America, this* 14th *day of* January, *A. D. 19*10.

~~(It is further ordered, upon consideration of the petition of the said ..., that his name be, and hereby is, changed to ..., under authority of the provisions of section 6 of an act entitled "An Act to establish a Bureau of Immigration and Naturalization, and to provide for a uniform rule for the naturalization of aliens throughout the United States," approved June 29, 1906.)~~

By the Court:

Allison C. Smith, Judge

4 00/ Paid

Certificate of Naturalization, No. [illegible], *issued on the* [illegible] *day of* Jan, *A. D. 19*10

11—2527

No. 101

101

United States of America,

STATE OF PENNSYLVANIA.

Jefferson County, ss:

BE IT REMEMBERED, *That on the* Twenty-first (21st) *day of* February, *A. D.,* 1905, *before me the Prothonotary of the Court of Common Pleas of Jefferson County, personally appeared* Patrick Carragher, *an alien, a native of* Scotland *and upon his solemn oath did depose and say that it is his bona fide intention to become a citizen of the United States, and to renounce allegiance and fidelity to any foreign Prince, State, Potentate or sovereignty whatever, and particularly to* King Edward VII.

IN TESTIMONY WHEREOF, *I have hereunto set my hand and seal of office this* 21st *day of* February, *in the year of our Lord one thousand nine hundred* and five (1905)

[signature]

Prothonotary.

In the matter of

To the [illegible]

The petition of

First. My ful

Second. My p

State ~~*Territory*~~ *of* ~~*District*~~

Third. My occ

Fourth. I wa

Fifth. I emig

anno Domini 1

Sixth. I decl

at [illegible]

Seventh. I am

Eighth. I am

government. I am n

become a citizen of t

permanently in the

Ninth. I am

Tenth. I have

the 20 *day*

preceding the date o

Eleventh. I he

Attached heret

required

Dated

State of

the foregoing petitio

that as to those matt

[SEAL.]

Declaration of

In the matter of

State of

County of Clearfield ss:

C. E. Robacker, *occupation* Engineer, *residing at* Penfield, Pa.

and Wm. T. McClure, *occupation* [illegible], *residing at* Penfield, Pa.

each being severally, duly, and respectively sworn, deposes and says that he is a citizen of the United States of America; that he has personally known Patrick Carragher, *the petitioner above mentioned, to be a resident of the United States for a period of at least five years continuously immediately preceding the date of filing his petition, and of the* ~~*Territory*~~ State ~~District~~ *in which the above-entitled application is made for a period of* [illegible] *years immediately preceding the date of filing his petition; and that he has personal knowledge that the said petitioner is a person of good moral character, attached to the principles of the Constitution of the United States, and that he is in every way qualified, in his opinion, to be admitted a citizen of the United States.*

C. E. Robacker

Wm. T. McClure

[SEAL.] *Subscribed and sworn to before me this* 21 *day of* September, *anno Domini 19*05

Wall W. Thompson, Prothonotary, ~~Clerk~~

By George K. McGill, Deputy Prothonotary, ~~Clerk~~

11—2527

[OVER.]

IN THE MATTER OF THE PETITION OF

Peter Copetelich

TO BE ADMITTED A CITIZEN OF THE UNITED STATES OF AMERICA.

Filed Sept. 29", 1908,

OATH OF ALLEGIANCE

I hereby declare, on oath, that I absolutely and entirely renounce and abjure all allegiance and fidelity to any foreign prince, potentate, state, or sovereignty, and particularly to Francis Joseph *the* Emperor *of* Austria, *of which I have heretofore been a* ~~citizen~~ subject ~~(and that I further renounce the title of ... an order of nobility, which I have heretofore held)~~; *that I will support and defend the Constitution and laws of the United States of America against all enemies, foreign and domestic, and that I will bear true faith and allegiance to the same.*

Peter Copetelich

Subscribed and sworn to before me, in open Court, this 14" *day of* Jany, *A. D. 19*10.

[SEAL.]

Roll B. Thompson, *Clerk.*

ORDER OF COURT ADMITTING PETITIONER

Upon consideration of the petition of Peter Copetelich, *and affidavits in support thereof, and further testimony taken in open Court, it is ordered that the said petitioner, who has taken the oath required by law, be, and hereby is, admitted to become a citizen of the United States of America, this* 14th *day of* January, *A. D. 19*10.

~~(It is further ordered, upon consideration of the petition of the said ..., that his name be, and hereby is, changed to ..., under authority of the provisions of section 6 of an act entitled "An Act to establish a Bureau of Immigration and Naturalization, and to provide for a uniform rule for the naturalization of aliens throughout the United States," approved June 29, 1906.)~~

By the Court:

Allison C. Smith, Judge

4 00 Paid

Certificate of Naturalization, No. [illegible], *issued on the* [illegible] *day of* [illegible], *A. D. 19*[illegible]

11—2527

No. 101

101

INAL

No. 101

Declaration Certificate

*** OF ***

Patrick Carragher

In the matter of

To the Court ... rica.

The petition of

First. My full name is Patrick Carragher

Second. My place of residence is ~~number~~ ~~street~~ ~~city~~ town of Penfield

State ~~Territory~~ ~~District~~ of Pennsylvania

Third. My occupation is Miner

Fourth. I was born ~~on the~~ about 30 day of October, anno Domini 1844, at Monnoghan Ireland

Fifth. I emigrated to the United States from Glasgow, on or about the 1 day of [illegible] anno Domini 1863, and arrived at the port of New York, in the United States, on the vessel* [illegible]

Sixth. I declared my intention to become a citizen of the United States on the 21 day of [illegible], anno Domini 1[illegible] at Brookville, Pa, in the Common Pleas Court of Jefferson County

Seventh. I am not married. ~~My wife's name is~~

~~Sir~~ ~~, and now resident at~~ ~~Sir was born~~

~~and the name, date and place of birth, and place of residence of each of said children is as follows:~~ ~~I have~~ ~~children~~

Eighth. I am not a disbeliever in or opposed to organized government or a member of or affiliated with any organization or body of persons teaching disbelief in organized government. I am not a polygamist nor a believer in the practice of polygamy. I am attached to the principles of the Constitution of the United States, and it is my intention to become a citizen of the United States and to renounce absolutely and forever all allegiance and fidelity to any foreign prince, potentate, state, or sovereignty, and particularly to Edward [illegible] of which at this time I am a ~~citizen~~ subject, and it is my intention to reside permanently in the United States.

Ninth. I am able to speak the English language.

Tenth. I have resided continuously in the United States of America for a term of five years at least immediately preceding the date of this petition, to wit, since about the 20 day of [illegible], anno Domini 1903, and in the State ~~Territory~~ ~~District~~ of [illegible] for one year at least next preceding the date of this petition, to wit, since the [illegible] day of [illegible], anno Domini 19[illegible]

Eleventh. I have not heretofore made petition for citizenship to any court. ~~I made petition for citizenship to the~~ ~~Court of~~ ~~at~~ ~~[illegible]~~ ~~, anno Domini 1[illegible]~~ ~~and the~~ ~~[illegible]~~

~~, and the [illegible] been cured or removed~~

Attached hereto and made a part of this petition are my declaration of intention to become a citizen of the United States ~~[illegible]~~ required by law. Wherefore your petitioner prays that he may be admitted a citizen of the United States of America.

Dated [illegible], 19

Patrick Carragher
Signature of petitioner

State of Pennsylvania
County of Clearfield } ss:
Patrick Carragher, being duly sworn, deposes and says that he is the petitioner in the above-entitled proceeding; that he has read the foregoing petition and knows the contents thereof; that the same is true of his own knowledge, except as to matters therein stated to be alleged upon information and belief, and that as to those matters he believes it to be true.

Subscribed and sworn to before me this 21 day of September, anno Domini 19[illegible]

[SEAL.]

Rock Thompson, Prothonotary, ~~Clerk~~,
By George K. McGill, Deputy Prothonotary, ~~Clerk~~

* If the alien arrived otherwise than by vessel, the character of conveyance or name of transportation company should be given.

Declaration of Intention ~~[illegible]~~ filed this 21 day of September, 19[illegible]

Rock Thompson, Prothonotary, ~~Clerk~~
By George K. McGill, Deputy Prothonotary, ~~Clerk~~

AFFIDAVIT OF WITNESSES

Common Pleas Court of Clearfield County, Pa.

In the matter of the petition of Patrick Carragher to be admitted a citizen of the United States of America.

State of Pennsylvania
County of Clearfield } ss:
C. E. Robacker, occupation Weighmaster, residing at Penfield, Pa.
and Wm. F. McClure, occupation [illegible], residing at Penfield, Pa.

each being severally, duly, and respectively sworn, deposes and says that he is a citizen of the United States of America; that he has personally known Patrick Carragher, the petitioner above mentioned, to be a resident of the United States for a period of at least five years continuously immediately preceding the date of filing his petition, and of the State ~~Territory~~ ~~District~~ in which the above-entitled application is made for a period of [illegible] years immediately preceding the date of filing his petition; and that he has personal knowledge that the said petitioner is a person of good moral character, attached to the principles of the Constitution of the United States, and that he is in every way qualified, in his opinion, to be admitted a citizen of the United States.

C. E. Robacker
Wm. F. McClure

[SEAL.] Subscribed and sworn to before me this 1 day of September, anno Domini 19[illegible]

Rock Thompson, Prothonotary, ~~Clerk~~,
By George K. McGill, Deputy Prothonotary, ~~Clerk~~.

11—2527

[OVER.]

IN THE MATTER OF THE PETITION OF

Patrick Carragher

TO BE ADMITTED A CITIZEN OF THE UNITED STATES OF AMERICA.

Filed September 29, 1908.

OATH OF ALLEGIANCE

I hereby declare, on oath, that I absolutely and entirely renounce and abjure all allegiance and fidelity to any foreign prince, potentate, state, or sovereignty, and particularly to Edward VII *the* King *of* Great Britain & Ireland *of which I have heretofore been a* ~~citizen~~ subject ~~(and that I further renounce the title of~~ ..... ~~, an order of nobility, which I have heretofore held)~~; *that I will support and defend the Constitution and laws of the United States of America against all enemies, foreign and domestic, and that I will bear true faith and allegiance to the same.*

Patrick Carragher

[SEAL.] *Subscribed and sworn to before me, in open Court, this* 29th *day of* September *A. D. 1908.*

Roll B. Thompson, *Clerk.*

ORDER OF COURT ADMITTING PETITIONER

Upon consideration of the petition of Patrick Carragher *, and affidavits in support thereof, and further testimony taken in open Court, it is ordered that the said petitioner, who has taken the oath required by law, be, and hereby is, admitted to become a citizen of the United States of America, this* 15th *day of* January *, A. D. 1909.*

~~(It is further ordered, upon consideration of the petition of the said~~ ..... ~~, that his name be, and hereby is, changed to~~ ..... ~~, under authority of the provisions of section 6 of an act entitled "An Act to establish a Bureau of Immigration and Naturalization, and to provide for a uniform rule for the naturalization of aliens throughout the United States," approved June 29, 1906.)~~

By the Court:

Adrian J. Smith, Judge

4.00 paid RBJ

Certificate of Naturalization, No. 14341 *, issued on the* 15 *day of* June *, A. D. 19*09.

11—2517

No. 102

102

GINAL

UNITED STATES OF AMERICA

Department of Commerce and Labor
BUREAU OF IMMIGRATION AND NATURALIZATION
DIVISION OF NATURALIZATION

PETITION FOR NATURALIZATION

Common Pleas Court of Litchfield County, Ss.

In the matter of the petition of Karl Aug Kirbach *to be admitted a citizen of the United States of America.*

To the Common Pleas *Court of* Litchfield County, Ss.:

The petition of Karl Aug Kirbach *respectfully shows:*

First. My full name is Karl Aug Kirbach.

Second. My place of residence is ~~number~~ ~~street~~ ~~city~~ town of Litchfield

~~State~~ ~~Territory~~ ~~District~~ of Pennsylvania

Third. My occupation is Laborer

Fourth. I was born on the 20th day of May, anno Domini 1[illegible], at Falkenberg, Sweden

Fifth. I emigrated to the United States from Falkenberg, Sweden on or about the 12th day of April anno Domini 1901, and arrived at the port of Philadelphia, in the United States, on the vessel* Steamer Nordland

Sixth. I declared my intention to become a citizen of the United States on the 5th day of July, anno Domini 1[illegible] at Litchfield, Conn., in the Common Pleas Court of Litchfield County, Conn.

Seventh. I am not married. ~~My wife's name is~~ ~~She was born in~~ ~~and her residence is~~ ~~Her name and place of birth and residence at the time of said declaration are as follows:~~ ~~Children~~

Eighth. I am not a disbeliever in or opposed to organized government or a member of or affiliated with any organization or body of persons teaching disbelief in organized government. I am not a polygamist nor a believer in the practice of polygamy. I am attached to the principles of the Constitution of the United States, and it is my intention to become a citizen of the United States and to renounce absolutely and forever all allegiance and fidelity to any foreign prince, potentate, state, or sovereignty, and particularly to Gustaf V, King of Sweden of which at this time I am a ~~citizen~~ subject, and it is my intention to reside permanently in the United States.

Ninth. I am able to speak the English language.

Tenth. I have resided continuously in the United States of America for a term of five years at least immediately preceding the date of this petition, to wit, since the [illegible] day of [illegible], anno Domini 1[illegible], and in the ~~Territory~~ State of [illegible] for one year at least next preceding the date of this petition, to wit, since the [illegible] day of [illegible], anno Domini 19[illegible].

Eleventh. I have not heretofore made petition for citizenship to any court. ~~I make petition for citizenship with~~ ~~the~~ ~~said~~ ~~petition was denied by the said Court for the following reasons and cause, to wit:~~ ~~on the~~ ~~day of~~ ~~A. D.~~ ~~and the~~

Attached hereto and made a part of this petition ~~is~~ are my declaration of intention to become a citizen of the United States ~~and the certificate from the Department of Commerce and Labor required by law.~~ Wherefore your petitioner prays that he may be admitted a citizen of the United States of America.

Dated ~~September~~ October 1st, 1908

Karl Aug Kirbach
~~Petitioner~~

State of Connecticut, } ss.
County of Litchfield }

Karl Aug Kirbach, being duly sworn, deposes and says that he is the petitioner in the above-entitled proceeding; that he has read the foregoing petition and knows the contents thereof; that the same is true of his own knowledge, except as to matters therein stated to be alleged upon information and belief, and that as to those matters he believes it to be true.

Subscribed and sworn to before me this 1st *day of* October, *anno Domini* 1908

[SEAL.]

Henry Morrison, Deputy Attorney, Clerk
By George K. McNeil, Deputy Attorney, Clerk

* If the alien arrived otherwise than by vessel, the character of conveyance or name of transportation company should be given.

Declaration of Intention ~~and Certificate from Department of Commerce and Labor~~ filed this 1st day of October, 1908.

Henry Morrison, Attorney, Clerk,
By George K. McNeil, Deputy Attorney, Clerk

AFFIDAVIT OF WITNESSES

Common Pleas Court of Litchfield County, Ss.

In the matter of the petition of Karl Aug Kirbach *to be admitted a citizen of the United States of America.*

State of Connecticut, } ss.
County of Litchfield }

Joseph Franke, occupation Grade Foreman, residing at Litchfield, Conn.
and Edward Sullivan, occupation [illegible], residing at Litchfield, Conn.
each being severally, duly, and respectively sworn, deposes and says that he is a citizen of the United States of America; that he has personally known Karl Aug Kirbach, the petitioner above mentioned, to be a resident of the United States for a period of at least five years continuously immediately preceding the date of filing his petition, and of the ~~Territory~~ State in which the above-entitled application is made for a period of one year immediately preceding the date of filing his petition; and that he has personal knowledge that the said petitioner is a person of good moral character, attached to the principles of the Constitution of the United States, and that he is in every way qualified, in his opinion, to be admitted a citizen of the United States.

Joseph Franke
Edward Sullivan

[SEAL.] *Subscribed and sworn to before me this* 1st *day of* October *anno Domini* 1908

Henry Morrison, Deputy Attorney, Clerk
By George K. McNeil, Deputy Attorney, Clerk

11—2527

[OVER.]

IN THE MATTER OF THE PETITION OF

Patrick Carragher

TO BE ADMITTED A CITIZEN OF THE UNITED STATES OF AMERICA.

Filed September 29, 1908.

OATH OF ALLEGIANCE

I hereby declare, on oath, that I absolutely and entirely renounce and abjure all allegiance and fidelity to any foreign prince, potentate, state, or sovereignty, and particularly to Edward VII *the* King *of* Great Britain & Ireland *of which I have heretofore been a* ~~citizen~~ *subject* ~~(and that I further renounce the title of~~ ~~, an order of nobility, which I have heretofore held)~~*; that I will support and defend the Constitution and laws of the United States of America against all enemies, foreign and domestic, and that I will bear true faith and allegiance to the same.*

Patrick Carragher

Subscribed and sworn to before me, in open Court, this 29th *day of* September *A. D. 19*08.

[SEAL.]

Roll B. Thompson, *Clerk.*

ORDER OF COURT ADMITTING PETITIONER

Upon consideration of the petition of Patrick Carragher *, and affidavits in support thereof, and further testimony taken in open Court, it is ordered that the said petitioner, who has taken the oath required by law, be, and hereby is, admitted to become a citizen of the United States of America, this* 15th *day of* January *, A. D. 19*09.

~~(It is further ordered, upon consideration of the petition of the said~~ ~~, that his name be, and hereby is, changed to~~ ~~, under authority of the provisions of section 6 of an act entitled "An Act to establish a Bureau of Immigration and Naturalization, and to provide for a uniform rule for the naturalization of aliens throughout the United States," approved June 29, 1906.)~~

By the Court:

Adrian J. Smith, J. [illegible]

41.00 Paid RBJ

Certificate of Naturalization, No. 14341 *, issued on the* 15 *day of* June *, A. D. 19*09.

11—2527

No. 102

3

102

IGINAL

No. of certificate 14343

Name Carl August Kirbach

Age 27 years

Declaration of intention issued by clerk of Common Pleas court of Clearfield Co Pa

vol. ____ page ____ on the 5 day of Sep A.D. 1906

Petition filed on the 1 day of Oct A.D. 1908 vol. 1 page 102

Name, age and place of residence of wife:

Not married

Names, ages and places of residence of minor children:

Date of order: Jan 15 1909

Vol. 1 page 102.

Carl August Kirbach Kirbach
(Signature of holder.)

the Records, this 5 day of Sept A. D. one thousand nine hundred and Six

Roll B. Thompson Prothonotary.

Per ____

United

COMMON

BE IT R

Prothonotary of

declares and sa

That he wa

the

emigrated, and

the

bona fide his

renounce forever

whatever, and

In the matter of

To the

The petition of

First. My full

Second. My pla

State ~~Territory~~ ~~District~~ of

Third. My occu

Fourth. I was

Fifth. I emigra

anno Domini 1 101

Sixth. I declar

at

Seventh. I am

Eighth. I am n

government. I am not

become a citizen of th

Gustavus

permanently in the U

Ninth. I am all

Tenth. I have

the day o

preceding the date of

Eleventh. I hav

~~said petition was dem~~

Attached hereto

~~and Labor~~ required b

Dated

the foregoing petition

that as to those matte

merica.

day of

sworn before the

, according to law,

on

880, whence he

United States, on

, and that it is

STATES, and to

tate or Sovereignty

, since

st next

~~ourt of~~

~~and the~~

~~noved~~

~~mmerce~~

h

as read

ef, and

Subscribed and sworn to before me this 1 day of October, anno Domini 190

[SEAL.]

Roll B. Thompson, Prothonotary, ~~Clerk~~

By George K. McGill, Deputy Prothonotary, ~~Clerk~~

* If the alien arrived otherwise than by vessel, the character of conveyance or name of transportation company should be given.

Declaration of Intention ~~and Certificate of Landing from Department of Commerce and Labor~~ filed this 1st day of October, 190

Roll B. Thompson, Prothonotary, Clerk,

By George K. McGill, Deputy Prothonotary, ~~Clerk~~

AFFIDAVIT OF WITNESSES

Common Pleas Court of Clearfield County, Pa.

In the matter of the petition of Carl August Kirbach to be admitted a citizen of the United States of America.

State of Pennsylvania
County of Clearfield } ss:

Philip Hunter, occupation Clerk Wrightman, residing at Grass Flat, Pa.

and Aaron Johnson, occupation [illegible], residing at Grass Flat, Pa.

each being severally, duly, and respectively sworn, deposes and says that he is a citizen of the United States of America; that he has personally known Carl August Kirbach, the petitioner above mentioned, to be a resident of the United States for a period of at least five years continuously immediately preceding the date of filing his petition, and of the ~~Territory~~ State ~~District~~ in which the above-entitled application is made for a period of five years immediately preceding the date of filing his petition; and that he has personal knowledge that the said petitioner is a person of good moral character, attached to the principles of the Constitution of the United States, and that he is in every way qualified, in his opinion, to be admitted a citizen of the United States.

Philip Hunter

Aaron Johnson

[SEAL.] Subscribed and sworn to before me this 1st day of October, anno Domini 1908

Roll B. Thompson, Prothonotary, ~~Clerk~~

By George K. McGill, Deputy Prothonotary, ~~Clerk~~

11—2527

[OVER.]

IN THE MATTER OF THE PETITION OF

Patrick Carragher

TO BE ADMITTED A CITIZEN OF THE UNITED STATES OF AMERICA.

Filed September 29, 1908.

OATH OF ALLEGIANCE

I hereby declare, on oath, that I absolutely and entirely renounce and abjure all allegiance and fidelity to any foreign prince, potentate, state, or sovereignty, and particularly to Edward VII *the* King *of* Great Britain & Ireland *of which I have heretofore been a* ~~citizen~~ subject ~~(and that I further renounce the title of~~ ....., ~~an order of nobility, which I have heretofore held)~~; *that I will support and defend the Constitution and laws of the United States of America against all enemies, foreign and domestic, and that I will bear true faith and allegiance to the same.*

Patrick Carragher

[SEAL.] *Subscribed and sworn to before me, in open Court, this* 29th *day of* September *A. D. 1908.*

Roll B. Thompson, *Clerk.*

ORDER OF COURT ADMITTING PETITIONER

Upon consideration of the petition of Patrick Carragher *, and affidavits in support thereof, and further testimony taken in open Court, it is ordered that the said petitioner, who has taken the oath required by law, be, and hereby is, admitted to become a citizen of the United States of America, this* 15th *day of* January *, A. D. 1909.*

~~(It is further ordered, upon consideration of the petition of the said~~ ....., ~~that his name be, and hereby is, changed to~~ ....., ~~under authority of the provisions of section 6 of an act entitled "An Act to establish a Bureau of Immigration and Naturalization, and to provide for a uniform rule for the naturalization of aliens throughout the United States," approved June 29, 1906.)~~

By the Court:

Allison T. Smith, Judge

4.00 Paid RBJ

Certificate of Naturalization, No. 14341 *, issued on the* 15 *day of* June *, A. D. 1909.*

11—2527

No. 102

102

IGINAL

United States of America,

COMMONWEALTH OF PENNSYLVANIA,

Clearfield County, ss.

BE IT REMEMBERED, that on this 5" day of Sept A. D. one thousand nine hundred and six Carl Aug. Kirbach an alien, being duly sworn before the Prothonotary of the Court of Common Pleas, in and for the county aforesaid, according to law, declares and says:

That he was born in Sweden on the 28" day of May A. D. 1880, whence he emigrated, and arrived at the port of Philadelphia, in the United States, on the 8" day of Febry A. D. 1901, and that it is bona fide his intention to become A CITIZEN OF THE UNITED STATES, and to renounce forever all allegiance and fidelity to any foreign Prince, Potentate, State or Sovereignty whatever, and particularly to the sovereign of whom he is now a subject.

Carl Aug. Kirbach

CERTIFIED from the Records, this 5 day of Sept A. D. one thousand nine hundred and six

Roll B. Thompson Prothonotary.

Per

Subscribed and sworn to before me this 1 day of October, anno Domini 19[illegible]

[illegible], Clerk

By [illegible], Deputy Prothonotary, Clerk

* If the alien arrived otherwise than by vessel, the character of conveyance or name of transportation company should be given.

Declaration of Intention ~~and Certificate of Landing from Department of Commerce and Labor~~ filed this 1" day of October, 19[illegible]

[illegible], Clerk,

By George K. McGill, Deputy Prothonotary, Clerk

AFFIDAVIT OF WITNESSES

Common Pleas Court of Clearfield County, ss.

In the matter of the petition of [illegible] to be admitted a citizen of the United States of America.

[illegible] ss:

[illegible], occupation [illegible], residing at [illegible]

and [illegible], occupation [illegible], residing at [illegible]

each being severally, duly, and respectively sworn, deposes and says that he is a citizen of the United States of America; that he has personally known [illegible] Kirbach, the petitioner above mentioned, to be a resident of the United States for a period of at least five years continuously immediately preceding the date of filing his petition, and of the State ~~Territory~~ ~~District~~ in which the above-entitled application is made for a period of [illegible] years immediately preceding the date of filing his petition; and that he has personal knowledge that the said petitioner is a person of good moral character, attached to the principles of the Constitution of the United States, and that he is in every way qualified, in his opinion, to be admitted a citizen of the United States.

[illegible]

Aaron Johnson

[SEAL.] Subscribed and sworn to before me this 1" day of October, anno Domini 1908

Roll B. Thompson, Prothonotary, Clerk

By George K. McGill, Deputy Prothonotary, Clerk

11—2527 [OVER.]

IN THE MATTER OF THE PETITION OF

Carl Aug Kirbach

TO BE ADMITTED A CITIZEN OF THE UNITED STATES OF AMERICA.

Filed October 1st, 1908.

OATH OF ALLEGIANCE

I hereby declare, on oath, that I absolutely and entirely renounce and abjure all allegiance and fidelity to any foreign prince, potentate, state, or sovereignty, and particularly to Gustavus V *the* King *of* Sweeden *of which I have heretofore been a* ~~citizen~~ subject ~~(and that I further renounce the title of~~ ..... ~~, an order of nobility, which I have heretofore held)~~; *that I will support and defend the Constitution and laws of the United States of America against all enemies, foreign and domestic, and that I will bear true faith and allegiance to the same.*

Carl Aug Kirbach

Subscribed and sworn to before me, in open Court, this 1st *day of* October *, A. D. 1908.*

[SEAL.]

Roll B. Thompson, *Clerk.*

ORDER OF COURT ADMITTING PETITIONER

Upon consideration of the petition of Carl Aug Kirbach *, and affidavits in support thereof, and further testimony taken in open Court, it is ordered that the said petitioner, who has taken the oath required by law, be, and hereby is, admitted to become a citizen of the United States of America, this* 15th *day of* January *, A. D. 1907.*

~~(It is further ordered, upon consideration of the petition of the said~~ ..... ~~, that his name be, and hereby is, changed to~~ ..... ~~, under authority of the provisions of section 6 of an act entitled "An Act to establish a Bureau of Immigration and Naturalization, and to provide for a uniform rule for the naturalization of aliens throughout the United States," approved June 29, 1906.)~~

By the Court:

Allison O. Smith, Judge

4.00 Paid 1/12/25

Certificate of Naturalization, No. 14383 *, issued on the* 11 *day of* June *, A. D. 1909*

11—25M

No. 103

In the matter

To the ... xo

The petition

First. My f

Second. My

State ~~Territory~~ of ~~District~~

Third. My

Fourth. I u

Fifth. I em

anno Domini 1 /

Sixth. I dec

at

Seventh. I a

in

and the name, dat

Edith

Esther

Eighth. I am

government. I am

become a citizen of

permanently in the

Ninth. I am

Tenth. I have

the 21st day

preceding the date o

Eleventh. I h

~~said petition was~~

Attached heret

~~and Labor~~ required

Dated

State of

the foregoing petition

that as to those matte

[SEAL.]

Declaration of

In the matter of t

State of

and

each being severally, du

date of filing his petitio

the date of filing his pet

United States, and that

[SEAL.]

No. 103

103

INAL

UNITED STATES OF AMERICA

Department of Commerce and Labor
BUREAU OF IMMIGRATION AND NATURALIZATION
DIVISION OF NATURALIZATION

PETITION FOR NATURALIZATION

Common Pleas Court of Clearfield County, Pa.

In the matter of the petition of Charles Strohm to be admitted a citizen of the United States of America.

To the Common Pleas Court of Clearfield County, Pa.:

The petition of Charles Strohm respectfully shows:

First. My full name is Charles Strohm

Second. My place of residence is ~~number~~ ~~street~~ ~~city~~ town of Hawk Run State ~~Territory~~ ~~District~~ of Pennsylvania

Third. My occupation is Fireman

Fourth. I was born on the 14" day of April, anno Domini 1[illegible], at Scarvia, Sweden

Fifth. I emigrated to the United States from Gottenburg, on or about the 1" day of May anno Domini 1902, and arrived at the port of [illegible], in the United States, on the vessel [illegible]

Sixth. I declared my intention to become a citizen of the United States on the 4" day of September, anno Domini 1906 at Clearfield, Pa., in the Common Pleas Court of Clearfield County, Pa.

Seventh. I am married. My wife's name is Lindor She was born in Sweden, and now resides at Hawk Run, Pa. I have [illegible] children, and the name, date and place of birth, and place of residence of each of said children is as follows:

Edith - April 11, 1903 - Hawk Run, Pa. - Hawk Run, Pa.

Esther - May 3, 1905 - Hawk Run, Pa. - Hawk Run, Pa.

Eighth. I am not a disbeliever in or opposed to organized government or a member of or affiliated with any organization or body of persons teaching disbelief in organized government. I am not a polygamist nor a believer in the practice of polygamy. I am attached to the principles of the Constitution of the United States, and it is my intention to become a citizen of the United States and to renounce absolutely and forever all allegiance and fidelity to any foreign prince, potentate, state, or sovereignty, and particularly to Gustavus V King of Sweden of which at this time I am a ~~citizen~~ subject, and it is my intention to reside permanently in the United States.

Ninth. I am able to speak the English language.

Tenth. I have resided continuously in the United States of America for a term of five years at least immediately preceding the date of this petition, to wit, since the 21" day of May, anno Domini 1902, and in the State ~~Territory~~ ~~District~~ of Pennsylvania for one year at least next preceding the date of this petition, to wit, since the 2[illegible]" day of May, anno Domini 1902

Eleventh. I have not heretofore made petition for citizenship to any court. ~~I made petition for citizenship to the~~ ~~Court of~~ ~~on the [illegible] day of~~ ~~, anno Domini [illegible] and the~~ ~~said petition was denied by the said Court for the following reasons and causes, to wit,~~ ~~and the cause of such denial has since been cured or removed.~~

Attached hereto and made a part of this petition ~~as~~ is my declaration of intention to become a citizen of the United States and the certificate from the Department of Commerce ~~and Labor~~ required by law. Wherefore your petitioner prays that he may be admitted a citizen of the United States of America.

Dated October 2" 19[illegible]

Charles Strohm
(Signature of petitioner.)

State of Pennsylvania
County of Clearfield } ss:

Charles Strohm, being duly sworn, deposes and says that he is the petitioner in the above-entitled proceeding; that he has read the foregoing petition and knows the contents thereof; that the same is true of his own knowledge, except as to matters therein stated to be alleged upon information and belief, and that as to those matters he believes it to be true.

Subscribed and sworn to before me this 2" day of [illegible], anno Domini 19[illegible]

[SEAL.]

Roll B Thompson, Prothonotary ~~Clerk~~

By George K McGill Deputy Prothonotary ~~Clerk~~

* If the alien arrived otherwise than by vessel, the character of conveyance or name of transportation company should be given.

Declaration of Intention ~~and Certificate of Landing from Department of Commerce and Labor~~ filed this 2" day of October, 19[illegible]

Roll B Thompson, Prothonotary ~~Clerk~~,

By George K McGill, Deputy Prothonotary ~~Clerk~~

AFFIDAVIT OF WITNESSES

Common Pleas Court of Clearfield County, Pa.

In the matter of the petition of Charles Strohm to be admitted a citizen of the United States of America.

State of Pennsylvania
County of Clearfield } ss:

John J. Liddle, occupation Fireman, residing at Morrisdale, Pa.

and John A. Strom, occupation [illegible], residing at Hawk Run, Pa.

each being severally, duly, and respectively sworn, deposes and says that he is a citizen of the United States of America; that he has personally known Charles Strohm, the petitioner above mentioned, to be a resident of the United States for a period of at least five years continuously immediately preceding the date of filing his petition, and of the State ~~Territory~~ ~~District~~ in which the above-entitled application is made for a period of five years immediately preceding the date of filing his petition; and that he has personal knowledge that the said petitioner is a person of good moral character, attached to the principles of the Constitution of the United States, and that he is in every way qualified, in his opinion, to be admitted a citizen of the United States.

John J. Liddle
John A. Strom

[SEAL.]

Subscribed and sworn to before me this 2" day of October, anno Domini 19[illegible]

Roll B Thompson, Prothonotary ~~Clerk~~

By George K McGill, Deputy Prothonotary ~~Clerk~~

11—2527

[OVER.]

IN THE MATTER OF THE PETITION OF

Carl Aug Kirbach

TO BE ADMITTED A CITIZEN OF THE UNITED STATES OF AMERICA.

Filed October 1st, 1908.

OATH OF ALLEGIANCE

I hereby declare, on oath, that I absolutely and entirely renounce and abjure all allegiance and fidelity to any foreign prince, potentate, state, or sovereignty, and particularly to Gustavus V *the* King *of* Sweeden *of which I have heretofore been a* ~~citizen~~ subject *(~~and that I further renounce the title of~~ ..... ~~an order of nobility, which I have heretofore held~~); that I will support and defend the Constitution and laws of the United States of America against all enemies, foreign and domestic, and that I will bear true faith and allegiance to the same.*

Carl Aug Kirbach

Subscribed and sworn to before me, in open Court, this 1st *day of* October *, A. D. 1908.*

[SEAL.]

Roll B Thompson, Clerk.

ORDER OF COURT ADMITTING PETITIONER

Upon consideration of the petition of Carl Aug Kirbach *, and affidavits in support thereof, and further testimony taken in open Court, it is ordered that the said petitioner, who has taken the oath required by law, be, and hereby is, admitted to become a citizen of the United States of America, this* 15th *day of* January *, A. D. 1909.*

(~~It is further ordered, upon consideration of the petition of the said~~ ..... ~~, that his name be, and hereby is, changed to~~ ..... ~~, under authority of the provisions of section 6 of an act entitled "An Act to establish a Bureau of Immigration and Naturalization, and to provide for a uniform rule for the naturalization of aliens throughout the United States," approved June 29, 1906.~~)

By the Court:

Allison O. Smith, Judge

4.00 Paid 1925

Certificate of Naturalization, No. 14343 *, issued on the* 15 *day of* Jan *, A. D. 1909*

11—2527

No. 103

In the matter

To the ... XO

The petitio

First. My

Second. M

State ~~Territory~~ of ~~District~~

Third. My

Fourth. I

Fifth. I en

anno Domini 1

Sixth. I de

at

Seventh. I

in

and the name, da

Edith

Esther

Eighth. I a

government. I am

become a citizen of

permanently in th

Ninth. I am

Tenth. I ha

the 21st da

preceding the date

Eleventh. I

~~said petition~~

Attached her

~~and labor~~ require

Dated

State of

the foregoing petiti

that as to those ma

[SEAL.]

Declaration o

In the matter of

State of

and

each being severally,

date of filing his pet

the date of filing his

United States, and th

[SEAL.]

No. 103

103

IAL

103

In the matter of ... nerica.

To the Common Pleas Court of ...

The petition of Charles Strohm respectfully shows:

First. My full name is Charles Strohm

Second. My place of residence is ~~number~~ ~~street~~ ~~city~~ town of Hawk Run

State ~~Territory~~ ~~District~~ of Pennsylvania

Third. My occupation is Fireman

Fourth. I was born on the 14" day of April, anno Domini 1[illegible], at [illegible] Sweden

Fifth. I emigrated to the United States from Gottenburg on or about the 1" day of May anno Domini 1902, and arrived at the port of [illegible], in the United States, on the vessel [illegible]

Sixth. I declared my intention to become a citizen of the United States on the 4" day of September, anno Domini 1906 at Clearfield, Pa, in the Common Pleas Court of Clearfield County, Pa

Seventh. I am married. My wife's name is Lindor She was born in Sweden, and now resides at Hawk Run, Pa I have [illegible] children, and the name, date and place of birth, and place of residence of each of said children is as follows:

Edith - April 11, 1903 - Hawk Run, Pa. - Hawk Run, Pa.

Esther - May 3, 1905 Hawk Run, Pa. Hawk Run, Pa.

Eighth. I am not a disbeliever in or opposed to organized government or a member of or affiliated with any organization or body of persons teaching disbelief in organized government. I am not a polygamist nor a believer in the practice of polygamy. I am attached to the principles of the Constitution of the United States, and it is my intention to become a citizen of the United States and to renounce absolutely and forever all allegiance and fidelity to any foreign prince, potentate, state, or sovereignty, and particularly to Gustavus V King of Sweden of which at this time I am a ~~citizen~~ subject, and it is my intention to reside permanently in the United States.

Ninth. I am able to speak the English language.

Tenth. I have resided continuously in the United States of America for a term of five years at least immediately preceding the date of this petition, to wit, since the 21" day of May, anno Domini 1902, and in the State ~~Territory~~ ~~District~~ of Pennsylvania for one year at least next preceding the date of this petition, to wit, since the 22" day of May, anno Domini 1902

Eleventh. I have not heretofore made petition for citizenship to any court. ~~I made petition for citizenship to the~~ ~~Court of~~ ~~at~~ ~~on the~~ ~~day of~~ ~~, anno Domini 1~~ ~~and the~~ ~~said petition was denied by the said court for the following reasons and causes, to wit.~~

~~, and the cause of such denial has since been cured or removed.~~

Attached hereto and made a part of this petition ~~are~~ is my declaration of intention to become a citizen of the United States and the certificate from the Department of Commerce ~~and Labor~~ required by law. Wherefore your petitioner prays that he may be admitted a citizen of the United States of America.

Dated October 2" 19[illegible]

Charles Strohm
(Signature of petitioner.)

State of Pennsylvania
County of Clearfield } ss:

Charles Strohm, being duly sworn, deposes and says that he is the petitioner in the above-entitled proceeding; that he has read the foregoing petition and knows the contents thereof; that the same is true of his own knowledge, except as to matters therein stated to be alleged upon information and belief, and that as to those matters he believes it to be true.

Subscribed and sworn to before me this 2" day of October, anno Domini 19[illegible]

[SEAL.]

Robt B Thompson Prothonotary ~~Clerk~~

By George K McGill Deputy Prothonotary ~~Clerk~~

* If the alien arrived otherwise than by vessel, the character of conveyance or name of transportation company should be given.

Declaration of Intention ~~and Certificate of Landing from Department of Commerce and Labor~~ filed this 2" day of October, 19[illegible]

Robt B Thompson Prothonotary Clerk,

By George K McGill, Deputy Prothonotary ~~Clerk~~

AFFIDAVIT OF WITNESSES

Common Pleas Court of Clearfield County Pa.

In the matter of the petition of Charles Strohm to be admitted a citizen of the United States of America.

State of Pennsylvania
County of Clearfield } ss:

John J. Liddell, occupation Fireman, residing at Morrisdale, Pa.

and John A. Strom, occupation [illegible], residing at Hawk Run, Pa.

each being severally, duly, and respectively sworn, deposes and says that he is a citizen of the United States of America; that he has personally known Charles Strohm, the petitioner above mentioned, to be a resident of the United States for a period of at least five years continuously immediately preceding the date of filing his petition, and of the State ~~Territory~~ ~~District~~ in which the above-entitled application is made for a period of five years immediately preceding the date of filing his petition; and that he has personal knowledge that the said petitioner is a person of good moral character, attached to the principles of the Constitution of the United States, and that he is in every way qualified, in his opinion, to be admitted a citizen of the United States.

John J. Liddell

John A Strom

[SEAL.] Subscribed and sworn to before me this 2" day of October, anno Domini 19[illegible]

Robt B Thompson, Prothonotary, ~~Clerk~~

By George K McGill, Deputy Prothonotary, ~~Clerk~~

11—2527

[OVER.]

IN THE MATTER OF THE PETITION OF

Carl Aug Kirbach

TO BE ADMITTED A CITIZEN OF THE UNITED STATES OF AMERICA.

Filed October 1st, 1908.

OATH OF ALLEGIANCE

I hereby declare, on oath, that I absolutely and entirely renounce and abjure all allegiance and fidelity to any foreign prince, potentate, state, or sovereignty, and particularly to Gustavus V *the* King *of* Sweeden *of which I have heretofore been a* ~~citizen~~ *subject* ~~(and that I further renounce the title of~~ ~~, an order of nobility, which I have heretofore held)~~*, that I will support and defend the Constitution and laws of the United States of America against all enemies, foreign and domestic, and that I will bear true faith and allegiance to the same.*

Carl Aug Kirbach

Subscribed and sworn to before me, in open Court, this 1st *day of* October *, A. D. 1908.*

[SEAL.]

Roll B. Thompson, Clerk.

ORDER OF COURT ADMITTING PETITIONER

Upon consideration of the petition of Carl Aug Kirbach *, and affidavits in support thereof, and further testimony taken in open Court, it is ordered that the said petitioner, who has taken the oath required by law, be, and hereby is, admitted to become a citizen of the United States of America, this* 15th *day of* January *, A. D. 1907*

~~(It is further ordered, upon consideration of the petition of the said~~ ~~, that his name be, and hereby is changed to~~ ~~, under authority of the provisions of section 6 of an act entitled "An Act to establish a Bureau of Immigration and Naturalization, and to provide for a uniform rule for the naturalization of aliens throughout the United States," approved June 29, 1906.)~~

By the Court:

Allison O. Smith, Judge

4.00 Paid

Certificate of Naturalization, No. 14383 *, issued on the* 15 *day of* June *, A. D. 1907*

11—2517

No. 103

103

IIGINAL

United States of America,

COMMONWEALTH OF PENNSYLVANIA,

Clearfield County, ss.

BE IT REMEMBERED, that on this 24 day of Sep A. D. one thousand nine hundred and 2 Charles Strohm an alien, being duly sworn before the Prothonotary of the Court of Common Pleas, in and for the county aforesaid, according to law, declares and says:

That he was born in Sweden on the 14 day of April A. D. 1878, whence he emigrated, and arrived at the port of New York, in the United States, on the 22 day of May A. D. 1902, and that it is bona fide his intention to become A CITIZEN OF THE UNITED STATES, and to renounce forever all allegiance and fidelity to any foreign Prince, Potentate, State or Sovereignty whatever, and particularly to the sovereign of whom he is now a subject.

Charles Strohm

CERTIFIED from the Records, this 24 day of Sep A. D. one thousand nine hundred and 2 Rec'd B Thompson, Prothonotary.

Per

Subscribed and sworn to before me this 2 day of [illegible], anno Domini 19

[SEAL.]

Rec'd B Thompson Prothonotary

By George K McGill Deputy Prothonotary

* If the alien arrived otherwise than by vessel, the character of conveyance or name of transportation company should be given.

Declaration of Intention ~~and Certificate of Landing from Department of Commerce and Labor~~ filed this 2 day of October, 19

Rec'd B Thompson Prothonotary Clerk,

By George K McGill, Deputy Prothonotary

AFFIDAVIT OF WITNESSES

Common Pleas Court of Clearfield County Pa.

In the matter of the petition of Charles Strohm to be admitted a citizen of the United States of America.

State of Pennsylvania
County of Clearfield
John J. Liddell, occupation [illegible], residing at Morrisdale, Pa.
and John A. Strom, occupation [illegible], residing at [illegible]

each being severally, duly, and respectively sworn, deposes and says that he is a citizen of the United States of America; that he has personally known Charles Strohm, the petitioner above mentioned, to be a resident of the United States for a period of at least five years continuously immediately preceding the date of filing his petition, and of the State ~~Territory~~ ~~District~~ in which the above-entitled application is made for a period of [illegible] years immediately preceding the date of filing his petition; and that he has personal knowledge that the said petitioner is a person of good moral character, attached to the principles of the Constitution of the United States, and that he is in every way qualified, in his opinion, to be admitted a citizen of the United States.

John J. Liddell
John A. Strom

[SEAL.] Subscribed and sworn to before me this 2 day of October, anno Domini 19

Rec'd B Thompson, Prothonotary, ~~Clerk~~

By George K McGill, Deputy Prothonotary, ~~Clerk~~

11—2527

[OVER.]

IN THE MATTER OF THE PETITION OF

Carl Aug Kirbach

TO BE ADMITTED A CITIZEN OF THE UNITED STATES OF AMERICA.

Filed October 1st, 1908.

OATH OF ALLEGIANCE

I hereby declare, on oath, that I absolutely and entirely renounce and abjure all allegiance and fidelity to any foreign prince, potentate, state, or sovereignty, and particularly to Gustavus V *the* King *of* Sweeden *of which I have heretofore been a* ~~citizen~~ subject ~~(and that I further renounce the title of~~ ~~, an order of nobility, which I have heretofore held)~~*; that I will support and defend the Constitution and laws of the United States of America against all enemies, foreign and domestic, and that I will bear true faith and allegiance to the same.*

Carl Aug Kirbach

Subscribed and sworn to before me, in open Court, this 1st *day of* October *, A. D. 1908.*

[SEAL.]

Roll B Thompson, Clerk.

ORDER OF COURT ADMITTING PETITIONER

Upon consideration of the petition of Carl Aug Kirbach *, and affidavits in support thereof, and further testimony taken in open Court, it is ordered that the said petitioner, who has taken the oath required by law, be, and hereby is, admitted to become a citizen of the United States of America, this* 15th *day of* January *, A. D. 1909*

~~(It is further ordered, upon consideration of the petition of the said~~ ~~, that his name be, and hereby is, changed to~~ ~~, under authority of the provisions of section 6 of an act entitled "An Act to establish a Bureau of Immigration and Naturalization, and to provide for a uniform rule for the naturalization of aliens throughout the United States," approved June 29, 1906.)~~

By the Court:

Allison C. Smith, Judge

4.00 Paid

Certificate of Naturalization, No. 14[illegible] *, issued on the* 1[illegible] *day of* Jan *, A. D. 1909*

11—2527

No. 103

103

IGINAL

United

COMMON

S

BE IT R

Sep

Cha

Prothonotary o

declares and s

That he w

the

emigrated, and

the 2

bona fide his

renounce forev

whatever, and

No. of certificate 14344 4

Name Charles Strohm

Age 30 years

Declaration of intention issued by clerk of Common Plea court of Clearfield Co Pa

vol. ____ page ____ on the 24 day of Sep, A.D. 1906

Petition filed on the 2 day of Oct A.D. 1908, vol. 1, page 103

Name, age and place of residence of wife: Aleda 27 Hawk Run Pa

Names, ages and places of residence of minor children: Edith 5 yrs Hawk Run

Esther 3 yrs Hawk Run

Date of order: Jan 15 1909.

Vol. 1, page 103

Charles Strohm
(Signature of holder.)

Kneel B Thompson, Prothonotary.

Per

In the matter of

To the ... 20

The petition of

First. My ful

Second. My p

State ~~Territory~~ ~~District~~ of

Third. My oc

Fourth. I wa

Fifth. I emig

anno Domini 1 16

Sixth. I decla

at

Seventh. I am

in

and the name, date

Edith

Esther

Eighth. I am

government. I am n

become a citizen of

permanently in the

Ninth. I am

Tenth. I have

the 21 day

preceding the date o

Eleventh. I h

~~said petition was~~

Attached here

~~and Labor~~ required

Dated

State of

Com

the foregoing petiti

that as to those mat

...nerica.

...day of

...ent

...sworn before the

...according to law,

...on

...78, whence he

...United States, on

...2, and that it is

...STATES, and to

...State or Sovereignty

...Strohm

...the Records, this

...Sep

...ndred and ...

...Commerce

...has read

...elief, and

Subscribed and sworn to before me this 2 day of ... , anno Domini 19

[SEAL.]

...Thompson Prothonotary ~~Clerk~~

By George K McGill Deputy Prothonotary ~~Clerk~~

* If the alien arrived otherwise than by vessel, the character of conveyance or name of transportation company should be given.

Declaration of Intention ~~and Certificate of Landing from Department of Commerce and Labor~~ filed this 2 day of October, 19

Kneel B Thompson Prothonotary ~~Clerk~~

By George K McGill, Deputy Prothonotary ~~Clerk~~

AFFIDAVIT OF WITNESSES

Common Plea Court of Clearfield County Pa.

In the matter of the petition of Charles Strohm to be admitted a citizen of the United States of America.

State of Pennsylvania
County of Clearfield
ss:

John J. Liddle, occupation Tyler, residing at Morrisdale, Pa.

and John A. Strom, occupation ..., residing at ...

each being severally, duly, and respectively sworn, deposes and says that he is a citizen of the United States of America; that he has personally known Charles Strohm, the petitioner above mentioned, to be a resident of the United States for a period of at least five years continuously immediately preceding the date of filing his petition, and of the State ~~Territory~~ ~~District~~ in which the above-entitled application is made for a period of five years immediately preceding the date of filing his petition; and that he has personal knowledge that the said petitioner is a person of good moral character, attached to the principles of the Constitution of the United States, and that he is in every way qualified, in his opinion, to be admitted a citizen of the United States.

John J. Liddle

John A. Strom

[SEAL.] Subscribed and sworn to before me this 2 day of October, anno Domini 19 08

Kneel B Thompson, Prothonotary ~~Clerk~~

By George K McGill, Deputy Prothonotary ~~Clerk~~

11—2527

[OVER.]

No. 103

IN THE MATTER OF THE PETITION OF

Carl Aug Kirbach

TO BE ADMITTED A CITIZEN OF THE UNITED STATES OF AMERICA.

Filed October 1st, 1908.

OATH OF ALLEGIANCE

I hereby declare, on oath, that I absolutely and entirely renounce and abjure all allegiance and fidelity to any foreign prince, potentate, state, or sovereignty, and particularly to Gustavus V *the* King *of* Sweeden *of which I have heretofore been a* ~~citizen~~ subject ~~(and that I further renounce the title of~~ ~~, an order of nobility, which I have heretofore held)~~; *that I will support and defend the Constitution and laws of the United States of America against all enemies, foreign and domestic, and that I will bear true faith and allegiance to the same.*

Carl Aug Kirbach

Subscribed and sworn to before me, in open Court, this 1st *day of* October *, A. D. 1908.*

[SEAL.]

Roll B. Thompson, Clerk.

ORDER OF COURT ADMITTING PETITIONER

Upon consideration of the petition of Carl Aug Kirbach *, and affidavits in support thereof, and further testimony taken in open Court, it is ordered that the said petitioner, who has taken the oath required by law, be, and hereby is, admitted to become a citizen of the United States of America, this* 15th *day of* January *, A. D. 1909.*

~~(It is further ordered, upon consideration of the petition of the said~~ ~~, that his name be, and hereby is, changed to~~ ~~, under authority of the provisions of section 6 of an act entitled "An Act to establish a Bureau of Immigration and Naturalization, and to provide for a uniform rule for the naturalization of aliens throughout the United States," approved June 29, 1906.)~~

By the Court:

Allison C. Smith, Judge

4 00 Paid

Certificate of Naturalization, No. 1430 *, issued on the* 11 *day of* Jan *, A. D. 1909*

11—2527

No. 103

103

IGINAL

In the matter of

To the

The petition of

First. My full

Second. My pl

State

of

Third. My occ

Fourth. I was

Fifth. I emigr

anno Domini 1

Sixth. I declar

at

Seventh. I am

in

and the name, date

Edith

Esther

Eighth. I am

government. I am n

become a citizen of

permanently in the

Ninth. I am

Tenth. I have

the 21st day

preceding the date o

Eleventh. I h

Attached here

required

Dated

the foregoing petitic

that as to those mat

[SEAL.]

Declaration of Int

In the matter of th

State of

and

January 15 1909
Naturalization Court

Application of
Chas Strom

Dd Smith

Jno A Strohm

nerica.

1888

was born

children,

Chas Strohm

vit, since

east next

Commerce

has read

lief, and

Clerk,

America.

, occupation , residing at

, occupation , residing at

each being severally, duly, and respectively sworn, deposes and says that he is a citizen of the United States of America; that he has personally known the petitioner above mentioned, to be a resident of the United States for a period of at least five years continuously immediately preceding the date of filing his petition, and of the State/Territory in which the above-entitled application is made for a period of years immediately preceding the date of filing his petition; and that he has personal knowledge that the said petitioner is a person of good moral character, attached to the principles of the Constitution of the United States, and that he is in every way qualified, in his opinion, to be admitted a citizen of the United States.

[SEAL.] Subscribed and sworn to before me this 21 day of October , anno Domini 19

Keith Thompson, Prothonotary.

By George M McGill, Deputy Prothonotary.

11—252. [OVER.]

IN THE MATTER OF THE PETITION OF

Carl Aug Kirbach

TO BE ADMITTED A CITIZEN OF THE UNITED STATES OF AMERICA.

Filed October 1st, 1908.

OATH OF ALLEGIANCE

I hereby declare, on oath, that I absolutely and entirely renounce and abjure all allegiance and fidelity to any foreign prince, potentate, state, or sovereignty, and particularly to Gustavus V *the* King *of* Sweden *of which I have heretofore been a* ~~citizen~~ *subject* ~~(and that I further renounce the title of~~ ~~, an order of nobility, which I have heretofore held)~~*; that I will support and defend the Constitution and laws of the United States of America against all enemies, foreign and domestic, and that I will bear true faith and allegiance to the same.*

Carl Aug Kirbach

Subscribed and sworn to before me, in open Court, this 1st *day of* October *, A. D. 1908.*

[SEAL.]

Roll B. Thompson, *Clerk.*

ORDER OF COURT ADMITTING PETITIONER

Upon consideration of the petition of Carl Aug Kirbach *, and affidavits in support thereof, and further testimony taken in open Court, it is ordered that the said petitioner, who has taken the oath required by law, be, and hereby is, admitted to become a citizen of the United States of America, this* 15th *day of* January *, A. D. 1907.*

~~(It is further ordered, upon consideration of the petition of the said~~ ~~, that his name be, and hereby is, changed to~~ ~~, under authority of the provisions of section 6 of an act entitled "An Act to establish a Bureau of Immigration and Naturalization, and to provide for a uniform rule for the naturalization of aliens throughout the United States," approved June 29, 1906.)~~

By the Court:

Allison O. Smith, Judge

4 50 Paid

Certificate of Naturalization, No. 14[illegible] *, issued on the* [illegible] *day of* [illegible] *, A. D. 19*[illegible]

11—2527

No. 103

103

IIGINAL

2

In the matter of ... nerica.

To the ... Kon...

The petition of

First. My ful...

Second. My pl...

State ~~Territory~~ ~~District~~ of

Third. My occ...

Fourth. I wa...

Fifth. I emig...

anno Domini 1 ...

Sixth. I decla...

at ...

Seventh. I am ... was born

in ... children

and the name, date

Edith

Esther

Eighth. I am ... rganized

government. I am n... ention to

become a citizen of ... ularly to

permanently in the ... to reside

Ninth. I am ...

Tenth. I have ... vit, since

the 21" day ... east next

preceding the date o...

Eleventh. I h...

~~said petition was ...~~

Attached here... ~~removed~~

~~and labor~~ required ... Commerce

Dated ...

State of ...

Kon...

the foregoing petiti... has read

that as to those mat... elief, and

[SEAL.]

~~Clerk~~

~~Clerk~~

Declaration of

...y Clerk,

~~Clerk~~

In the matter of ... of America.

State of ...

Kon...

John J. Liddell, occupation ..., residing at Mo...

and ... Stron, occupation ..., residing at ...

each being severally, duly, and respectively sworn, deposes and says that he is a citizen of the United States of America; that he has personally known ... Stron..., the petitioner above mentioned, to be a resident of the United States for a period of at least five years continuously immediately preceding the date of filing his petition, and of the ~~Territory~~ State ~~District~~ in which the above-entitled application is made for a period of ... years immediately preceding the date of filing his petition; and that he has personal knowledge that the said petitioner is a person of good moral character, attached to the principles of the Constitution of the United States, and that he is in every way qualified, in his opinion, to be admitted a citizen of the United States.

John J. Liddell

John A. Stron

[SEAL.] Subscribed and sworn to before me this 2 day of October, anno Domini 19..

Phillip Thompson, Prothonotary, ~~Clerk~~

By George R. McGill, Deputy Prothonotary, ~~Clerk~~

11—2527

[OVER.]

No. 103

IN THE MATTER OF THE PETITION OF

Carl Aug. Kirbach

TO BE ADMITTED A CITIZEN OF THE UNITED STATES OF AMERICA.

Filed October 1st, 1908.

OATH OF ALLEGIANCE

I hereby declare, on oath, that I absolutely and entirely renounce and abjure all allegiance and fidelity to any foreign prince, potentate, state, or sovereignty, and particularly to Gustavus V the King of Sweeden of which I have heretofore been a ~~citizen~~ subject ~~(and that I further renounce the title of ..... an order of nobility, which I have heretofore held)~~; that I will support and defend the Constitution and laws of the United States of America against all enemies, foreign and domestic, and that I will bear true faith and allegiance to the same.

Carl Aug Kirbach

Subscribed and sworn to before me, in open Court, this 1st day of October, A. D. 1908.

[SEAL.]

Roll B. Thompson, Clerk.

ORDER OF COURT ADMITTING PETITIONER

Upon consideration of the petition of Carl Aug. Kirbach, and affidavits in support thereof, and further testimony taken in open Court, it is ordered that the said petitioner, who has taken the oath required by law, be, and hereby is, admitted to become a citizen of the United States of America, this 15th day of January, A. D. 1909.

~~(It is further ordered, upon consideration of the petition of the said ....., that his name be and hereby is changed to ..... , under authority of the provisions of section 6 of an act entitled "An Act to establish a Bureau of Immigration and Naturalization, and to provide for a uniform rule for the naturalization of aliens throughout the United States," approved June 29, 1906.)~~

By the Court:

Allison C. Smith, Judge

4 Jan Paid 1922

In the matter

To the ..... K

The petitio

First. My

Second. M

State ~~Territory~~ of ~~District~~

Third. My

Fourth. I

Fifth. I e

anno Domini 1

Sixth. I d

at .....

Seventh. I

in .....

and the name, de

Edith

Esther

Eighth. I

government. I an

become a citizen o

permanently in

Ninth. I a

Tenth. I h

the 21" d

preceding the dat

Eleventh. I

~~oral petition mus~~

Attached he

~~and labor~~ require

Dated C

Kirb

Kirb

the foregoing petit

that as to those m

[SEAL.]

Declaration

In the matter o

State of

Kirb

1909

and J

each being several

date of filing his p

the date of filing hi

United States, and

[SEAL.]

Certificate of Naturalization, No. 14[illegible], issued on the 1[illegible] day of January, A. D. 1909

11—2577

No. 103

IGINAL

In the matter of

To the ..... Kon

The petition of

First. My ful

Second. My pl

State ~~Territory~~ of ~~District~~

Third. My occ

Fourth. I wa

Fifth. I emig

anno Domini 1 16

Sixth. I decla

at .....

Seventh. I am

in

and the name, date

Edith

Esther

Eighth. I am

government. I am n

become a citizen of

permanently in the

Ninth. I am

Tenth. I have

the 21" day

preceding the date o

Eleventh. I h

~~said petition was~~

Attached here

~~and Labor~~ required

Dated

State of

Kon

the foregoing petiti

that as to those mat

[SEAL.]

Declaration of Inten

merica.

Application of Charles Strohm for naturalization

No

Testimony

was born

children,

rganized

ention to

ularly to

to reside

vit, since

east next

~~Court of~~

~~and the~~

~~removed~~

Commerce

has read

elief, and

~~Clerk~~

~~Clerk~~

Clerk,

~~Clerk~~

In the matter of the petition of Charles Strohm to be admitted a citizen of the United States of America.

State of Pennsylvania
County of Cayfield
John J. Liddell
and John A. Strom

ss:

, occupation Fireman, residing at Mc Kinsdale, Pa.

, occupation [illegible], residing at [illegible]

each being severally, duly, and respectively sworn, deposes and says that he is a citizen of the United States of America; that he has personally known Charles Strohm, the petitioner above mentioned, to be a resident of the United States for a period of at least five years continuously immediately preceding the date of filing his petition, and of the State ~~Territory~~ in which the above-entitled application is made for a period of five years immediately preceding the date of filing his petition; and that he has personal knowledge that the said petitioner is a person of good moral character, attached to the principles of the Constitution of the United States, and that he is in every way qualified, in his opinion, to be admitted a citizen of the United States.

John J. Liddell
John A. Strom

[SEAL.] Subscribed and sworn to before me this 2 day of October, anno Domini 19[illegible]

Rolf B. Thompson, Prothonotary, ~~Clerk~~

By George R. McGill, Deputy Prothonotary, ~~Clerk~~

11—2527

[OVER.]

No. 10

IN THE MATTER OF THE PETITION OF

Charles Strohm

TO BE ADMITTED A CITIZEN OF THE UNITED STATES OF AMERICA.

Filed October 2nd, 1908

OATH OF ALLEGIANCE

I hereby declare, on oath, that I absolutely and entirely renounce and abjure all allegiance and fidelity to any foreign prince, potentate, state, or sovereignty, and particularly to Gustaved V the King of Sweeden of which I have heretofore been a ~~citizen~~ subject ~~(and that I further renounce the title of~~ , ~~an order of nobility, which I have heretofore held~~); that I will support and defend the Constitution and laws of the United States of America against all enemies, foreign and domestic, and that I will bear true faith and allegiance to the same.

Charles Strohm

Subscribed and sworn to before me, in open Court, this 2 day of October, A. D. 1908.

[SEAL.]

Roll B. Thompson, Clerk.

ORDER OF COURT ADMITTING PETITIONER

Upon consideration of the petition of Charles Strohm, and affidavits in support thereof, and further testimony taken in open Court, it is ordered that the said petitioner, who has taken the oath required by law, be, and hereby is, admitted to become a citizen of the United States of America, this 15th day of January, A. D. 1909.

~~(It is further ordered, upon consideration of the petition of the said~~ , ~~that his name be changed to lawfully is changed to~~ , ~~under authority of the provisions of section 4 of an act entitled "An Act to establish a Bureau of Immigration and Naturalization, and to provide for a uniform rule for the naturalization of aliens throughout the United States," approved June 29, 1906.~~)

By the Court:

Allison J. Smith, Judge.

Certificate of Naturalization, No. 1134, issued on the 15 day of January, A. D. 1909.

11—25A

No. 104

No. of certificate 125788 8

Name Vendel Buynak

Age 43 years

Declaration of intention issued by clerk of court of

vol. page on the day of A.D. 19

Petition filed on the day of A.D. 19 vol. page

Name, age and place of residence of wife: Mary age 38

Names, ages and places of residence of minor children: Mary 38

Date of order: Jany 13, 1911

Vol. One page 104

Vendel Buynak
(Signature of holder)

United

COMMON

BE IT R

Prothonotary o

declares and sa

That he w

the 2

emigrated, and

the 2

bona fide his i

renounce forever

whatever, and

In the matter of th

To the Comm

The petition of

First. My full na

Second. My place

State of

Third. My occupa

Fourth. I was bo

Fifth. I emigrate

anno Domini 1881

Sixth. I declared

at

Seventh. I am

in

Eighth. I am not

government. I am not a

become a citizen of the U

permanently in the Unit

Ninth. I am able

Tenth. I have res

the 25 day of

preceding the date of thi

day of

6

duly sworn before the

resaid, according to law,

on

D. 1867, whence he

n the United States, on

1889, and that it is

ED STATES, and to

ate, State or Sovereignty

ct.

Buynak

from the Records, this

ry.

AFFIDAVIT OF WITNESSES

Common Pleas Court of Cleveland County

In the matter of the petition of Vendel Buynak to be admitted a citizen of the United States of America.

State of Pennsylvania
County of Cleveland } ss.

John Burchill, occupation [illegible], residing at [illegible]

and Thomas Date, occupation [illegible], residing at Smoke Run, Pa.

each being severally, duly, and respectively sworn, deposes and says that he is a citizen of the United States of America; that he has personally known Vendel Buynak, the petitioner above mentioned, to be a resident of the United States for a period of at least five years continuously immediately preceding the date of filing his petition, and of the State in which the above-entitled application is made for a period of five years immediately preceding the date of filing his petition; and that he has personal knowledge that the said petitioner is a person of good moral character, attached to the principles of the Constitution of the United States, and that he is in every way qualified, in his opinion, to be admitted a citizen of the United States.

John Burchill
Thomas Date

[SEAL.] Subscribed and sworn to before me this 5 day of October, anno Domini 1901

Wolf Thompson, Prothonotary

By George K McGill, Deputy Prothonotary

11—2527 [OVER.]

IN THE MATTER OF THE PETITION OF

Charles Strohm

TO BE ADMITTED A CITIZEN OF THE UNITED STATES OF AMERICA.

Filed October 2nd, 1908

OATH OF ALLEGIANCE

I hereby declare, on oath, that I absolutely and entirely renounce and abjure all allegiance and fidelity to any foreign prince, potentate, state, or sovereignty, and particularly to Gustavus V the King of Sweeden of which I have heretofore been a ~~citizen~~ subject (~~and that I further renounce the title of~~ ..... , ~~an order of nobility, which I have heretofore held~~); that I will support and defend the Constitution and laws of the United States of America against all enemies, foreign and domestic, and that I will bear true faith and allegiance to the same.

Charles Strohm

Subscribed and sworn to before me, in open Court, this 2 day of October, A. D. 1908.

[SEAL.]

Roll B. Thompson, Clerk.

ORDER OF COURT ADMITTING PETITIONER

Upon consideration of the petition of Charles Strohm, and affidavits in support thereof, and further testimony taken in open Court, it is ordered that the said petitioner, who has taken the oath required by law, be, and hereby is, admitted to become a citizen of the United States of America, this 15th day of January, A. D. 1909.

~~(It is further ordered, upon consideration of the petition of the said ..... , that he is entitled, and hereby is charged to ..... , under authority of the provisions of section 4 of an act entitled "An Act to establish a Bureau of Immigration and Naturalization, and to provide for a uniform rule for the naturalization of aliens throughout the United States," approved June 29, 1906.)~~

By the Court:

Allison J. Smith, Judge.

Form 2218. (To be pasted on the back of the petition below the order of court admitting petitioner. See Rule 19, Naturalization Regulations, September 23, 1907.)

Petition No. 103

AFFIDAVIT OF WITNESSES

Court ..... Court of .....

In the matter of the petition of Charles Strohm to be admitted a citizen of the United States of America.

..... } ss:

..... }

David Smith, occupation Constable, residing at Hawk Run

and John L. Strohm, occupation miner, residing at " "

each being severally, duly, and respectively sworn, deposes and says that he is a citizen of the United States of America; that he has personally known Charles Strohm, the petitioner above mentioned, to be a resident of the United States for a period of at least 5 years continuously immediately preceding the date of filing his petition, and of the ~~Territory~~ State ~~District~~ in which the above-entitled application is made for a period of over 1 year immediately preceding the date of filing his petition; and that he has personal knowledge that the said petitioner is a person of good moral character, attached to the principles of the Constitution of the United States, and that he is in every way qualified, in his opinion, to be admitted a citizen of the United States.

David Smith

John A Strohm

[AFFIX SEAL.] Subscribed and sworn to before me this 15 day of January, anno Domini 1909.

Roll B. Thompson, Clerk,

By ....., Clerk.

11—2679

Certificate of Naturalization, No. 1134, issued on the 15 day of January, A. D. 1909

11—2547

No. 104

104

INAL

No. of certificate 125788 8

Name Vendel Buynak

Age 43 years

Declaration of intention issued by clerk of

court of

vol. page on the

day of A.D. 19

Petition filed on the day of

A.D. 19 vol. page

Name, age and place of residence of wife:

Mary age 38

Names, ages and places of residence of minor children: Mary

38

Date of order: Jany 13, 1911

Vol. One page 104

Vendel Buynak
(Signature of holder)

Buynak

from the Records, this

24 day of Sept

A. D. one thousand nine hundred and 6

Roll B Thompson, Prothonotary.

Per

United

COMMON

BE IT R

Sep

Vena

Prothonotary o

declares and sa

That he w

the 2

emigrated, and

the 2

bona fide his i

renounce forever

whatever, and

In the matter of th

To the Comm

The petition of

First. My full na

Second. My place

State ~~Territory~~ of ~~District~~

Third. My occupa

Fourth. I was bo

Fifth. I emigrate

anno Domini 1881

Sixth. I declared

at

Seventh. I am

in

~~and the name, date and~~

Eighth. I am not

government. I am not a

become a citizen of the

permanently in the Unit

Ninth. I am able

Tenth. I have res

the 25 day of

preceding the date of thi

Eleventh. I have

~~and petition was [illegible]~~

Attached hereto an

~~and Labor~~ required by l

Dated

State of

County

the foregoing petition an

that as to those matters

rica.

day of

6

duly sworn before the

resaid, according to law,

on

D. 1867, whence he

n the United States, on

1889, and that it is

ED STATES, and to

ate, State or Sovereignty

ct.

Subscribed and sworn to before me this 5 day of October, anno Domini 19

Roll B Thompson, Prothonotary

By George K McGill, Deputy Prothonotary

* If the alien arrived otherwise than by vessel, the character of conveyance or name of transportation company should be given.

Declaration of Intention ~~and Certificate of Landing from Department of Commerce and Labor~~ filed this 5 day of October, 19

Roll B Thompson, Prothonotary

By George K McGill, Deputy Prothonotary

AFFIDAVIT OF WITNESSES

Common Pleas Court of Cleveland County

In the matter of the petition of [illegible] to be admitted a citizen of the United States of America.

State of Pennsylvania

County of Cleveland

John Burnsville, occupation [illegible], residing at [illegible]

and Thomas State, occupation [illegible], residing at [illegible]

each being severally, duly, and respectively sworn, deposes and says that he is a citizen of the United States of America; that he has personally known [illegible] Buynak, the petitioner above mentioned, to be a resident of the United States for a period of at least five years continuously immediately preceding the date of filing his petition, and of the ~~Territory~~ State in which the above-entitled application is made for a period of five years immediately preceding the date of filing his petition; and that he has personal knowledge that the said petitioner is a person of good moral character, attached to the principles of the Constitution of the United States, and that he is in every way qualified, in his opinion, to be admitted a citizen of the United States.

John Burnsville

Thomas State

[SEAL.] Subscribed and sworn to before me this 5 day of October, anno Domini 1911

Roll B Thompson, Prothonotary

By George K McGill, Deputy Prothonotary

11—2527

[OVER.]

IN THE MATTER OF THE PETITION OF

Charles Strohm

TO BE ADMITTED A CITIZEN OF THE UNITED STATES OF AMERICA.

Filed October, 2", 1908

OATH OF ALLEGIANCE

I hereby declare, on oath, that I absolutely and entirely renounce and abjure all allegiance and fidelity to any foreign prince, potentate, state, or sovereignty, and particularly to Gustavus V *the* King *of* Sweden *of which I have heretofore been a* ~~citizen~~ subject *(~~and that I further renounce the title of~~ ..... , ~~an order of nobility, which I have heretofore held~~); that I will support and defend the Constitution and laws of the United States of America against all enemies, foreign and domestic, and that I will bear true faith and allegiance to the same.*

Charles Strohm

[SEAL.] *Subscribed and sworn to before me, in open Court, this* 2 *day of* October *, A. D. 19*08.

Roll B. Thompson, *Clerk.*

ORDER OF COURT ADMITTING PETITIONER

Upon consideration of the petition of Charles Strohm *, and affidavits in support thereof, and further testimony taken in open Court, it is ordered that the said petitioner, who has taken the oath required by law, be, and hereby is, admitted to become a citizen of the United States of America, this* 15th *day of* January *, A. D. 19*09.

(~~It is further ordered, upon consideration of the petition of the said~~ ..... , ~~that his name be, and hereby is, changed to~~ ..... , ~~under authority of the provisions of section 8 of an act entitled "An Act to establish a Bureau of Immigration and Naturalization, and to provide for a uniform rule for the naturalization of aliens throughout the United States," approved June 29, 1906.~~)

By the Court:

Allison O. Smith, Judge.

Form 2218. *(To be pasted on the back of the petition below the order of court admitting petitioner. See Rule 19, Naturalization Regulations, September 23, 1907.)*

Petition No. 103

AFFIDAVIT OF WITNESSES

Court ..... *Court of* .....

In the matter of the petition of Charles Strohm *to be admitted a citizen of the United States of America.*

..... } ss:

David Smith, *occupation* Constable, *residing at* Howl Run

and John L. Strohm, *occupation* Miner, *residing at* "

each being severally, duly, and respectively sworn, deposes and says that he is a citizen of the United States of America; that he has personally known Charles Strom *the petitioner above mentioned, to be a resident of the United States for a period of at least* 5 *years continuously immediately preceding the date of filing his petition, and of the* ~~Territory~~ State ~~District~~ *in which the above-entitled application is made for a period of* One *years immediately preceding the date of filing his petition: and that he has personal knowledge that the said petitioner is a person of good moral character, attached to the principles of the Constitution of the United States, and that he is in every way qualified, in his opinion, to be admitted a citizen of the United States.*

David Smith

John A. Strohm

[AFFIX SEAL.] *Subscribed and sworn to before me this* 15 *day of* Jany *, anno Domini 19*09.

Roll B. Thompson, *Clerk.*

11—2679 *By* ....., *Clerk.*

Certificate of Naturalization, No. [illegible] *, issued on the* [illegible] *day of* Jan *, A. D. 19*[illegible]

11—2527

No. 104

104

NAL

UNI... ...ERICA

Department of Commerce and Labor
BUREAU OF IMMIGRATION AND NATURALIZATION
DIVISION OF NATURALIZATION

PETITION FOR NATURALIZATION

Common Pleas Court of Clearfield County, Pa.

In the matter of the petition of Vendal Bujnak to be admitted a citizen of the United States of America.

To the Common Pleas Court of Clearfield County, Pa.

The petition of Vendal Bujnak respectfully shows:

First. My full name is Vendal Bujnak

Second. My place of residence is ~~number~~ ~~street~~ ~~city~~ town of [illegible]

State ~~Territory~~ ~~District~~ of Pennsylvania

Third. My occupation is Miner

Fourth. I was born on the 20th day of October, anno Domini 1[illegible], at [illegible]

Fifth. I emigrated to the United States from [illegible], on or about the 16th day of May anno Domini 1881, and arrived at the port of New York, in the United States, on the vessel* [illegible]

Sixth. I declared my intention to become a citizen of the United States on the 24 day of September, anno Domini 1[illegible] at Clearfield, Pa., in the Common Pleas Court of Clearfield County, Pa.

Seventh. I am married. My wife's name is [illegible] She was born in [illegible], and now resides at [illegible] I have [illegible] children.

~~and the name, date and place of birth, and place of residence of each of said children is as follows:~~

Eighth. I am not a disbeliever in or opposed to organized government or a member of or affiliated with any organization or body of persons teaching disbelief in organized government. I am not a polygamist nor a believer in the practice of polygamy. I am attached to the principles of the Constitution of the United States, and it is my intention to become a citizen of the United States and to renounce absolutely and forever all allegiance and fidelity to any foreign prince, potentate, state, or sovereignty, and particularly to Francis Joseph, Emperor of Austria of which at this time I am a ~~citizen~~ subject, and it is my intention to reside permanently in the United States.

Ninth. I am able to speak the English language.

Tenth. I have resided continuously in the United States of America for a term of five years at least immediately preceding the date of this petition, to wit, since the 25th day of [illegible], anno Domini 1[illegible], and in the State ~~Territory~~ ~~District~~ of Pennsylvania for one year at least next preceding the date of this petition, to wit, since the 27 day of [illegible], anno Domini 19[illegible]

Eleventh. I have not heretofore made petition for citizenship to any court. ~~I made petition for citizenship to the~~ ~~Court of~~ ~~[illegible] day of~~ ~~anno Domini 1[illegible] and the~~ ~~said petition was denied by the said Court for the following reasons and causes, to wit:~~ ~~and the same of such denial has since been cured or removed.~~

Attached hereto and made a part of this petition is my declaration of intention to become a citizen of the United States ~~and the certificate from the Department of Commerce and Labor~~ required by law. Wherefore your petitioner prays that he may be admitted a citizen of the United States of America.

Dated October, 19[illegible]

Vendal Bujnak
Signature of petitioner

State of Pennsylvania
County of Clearfield } ss.

Vendal Bujnak being duly sworn, deposes and says that he is the petitioner in the above-entitled proceeding; that he has read the foregoing petition and knows the contents thereof; that the same is true of his own knowledge, except as to matters therein stated to be alleged upon information and belief, and that as to those matters he believes it to be true.

Subscribed and sworn to before me this 5th day of October, anno Domini 19[illegible]

[SEAL.]

Robt Thompson, Prothonotary ~~Clerk~~
By George K McGill, Deputy Prothonotary ~~Clerk~~

*If the alien arrived otherwise than by vessel, the character of conveyance or name of transportation company should be given.

Declaration of Intention ~~and Certificate of Landing from Department of Commerce and Labor~~ filed this 5th day of October, 19[illegible]

Robt Thompson, Prothonotary ~~Clerk~~
By George K McGill, Deputy Prothonotary ~~Clerk~~

AFFIDAVIT OF WITNESSES

Common Pleas Court of Clearfield County

In the matter of the petition of [illegible] to be admitted a citizen of the United States of America.

State of Pennsylvania
County of Clearfield } ss.

John Burchill, occupation [illegible], residing at [illegible]
and Thomas Gate, occupation [illegible], residing at Smoke Run, Pa.

each being severally, duly, and respectively sworn, deposes and says that he is a citizen of the United States of America; that he has personally known Vendal Bujnak, the petitioner above mentioned, to be a resident of the United States for a period of at least five years continuously immediately preceding the date of filing his petition, and of the State ~~Territory~~ ~~District~~ in which the above-entitled application is made for a period of five years immediately preceding the date of filing his petition; and that he has personal knowledge that the said petitioner is a person of good moral character, attached to the principles of the Constitution of the United States, and that he is in every way qualified, in his opinion, to be admitted a citizen of the United States.

John Burchill
Thomas Gate

[SEAL.] Subscribed and sworn to before me this 5th day of October, anno Domini 1903

Robt Thompson, Prothonotary ~~Clerk~~
By George K McGill, Deputy Prothonotary ~~Clerk~~

11—2527

[OVER.]

No. 104

IN THE MATTER OF THE PETITION OF

Charles Strohm

TO BE ADMITTED A CITIZEN OF THE UNITED STATES OF AMERICA.

Filed October 2nd, 1908

OATH OF ALLEGIANCE

I hereby declare, on oath, that I absolutely and entirely renounce and abjure all allegiance and fidelity to any foreign prince, potentate, state, or sovereignty, and particularly to Gustavus V the King of Sweeden, of which I have heretofore been a citizen ~~subject (and that I further renounce the title of I have heretofore held)~~; that I will support and defend the Constitution and laws of the United States of America against all enemies, foreign and domestic, and that I will bear true faith and allegiance to the same.

Charles Strohm

Subscribed and sworn to before me, in open Court, this 2 day of October, A. D. 1908.

[SEAL.]

Roll B. Thompson, Clerk.

ORDER OF COURT ADMITTING PETITIONER

Upon consideration of the petition of Charles Strohm, and affidavits in support thereof, and further testimony taken in open Court, it is ordered that the said petitioner, who has taken the oath required by law, be, and hereby is, admitted to become a citizen of the United States of America, this 15th day of January, A. D. 1909.

~~(U.S. further ordered, upon consideration of the petition of the said hereby is changed to~~, that his name be, and ~~under authority of the provisions of section 4 of an act entitled "An Act to establish a Bureau of Immigration and Naturalization, and to provide for a uniform rule for the naturalization of aliens throughout the United States," approved June 29, 1906.)~~

By the Court:

Allison J. Smith, Judge.

Form 2218. (To be pasted on the back of the petition below the order of court admitting petitioner. See Rule 19, Naturalization Regulations, September 23, 1907.)

Petition No. 103

AFFIDAVIT OF WITNESSES

Court of

Court

In the matter of the petition of Charles Strohm to be admitted a citizen of the United States of America.

} ss.

and David Smith, occupation Constable, residing at Hecla River

John A. Strohm, occupation Miner, residing at "

each being severally, duly, and respectively sworn, deposes and says that he is a citizen of the United States of America; that he has personally known Charles Strohm, the petitioner above mentioned, to be a resident of the United States for a period of at least five years continuously immediately preceding the date of filing his petition, and of the State/Territory/District in which the above-entitled application is made for a period of one year immediately preceding the date of filing his petition; and that he has personal knowledge that the said petitioner is a person of good moral character, attached to the principles of the Constitution of the United States, and that he is in every way qualified, in his opinion, to be admitted a citizen of the United States

David Smith

John A Strohm

[AFFIX SEAL.] Subscribed and sworn to before me this 15 day of January, anno Domini 1909.

Roll B. Thompson, Clerk,

By , Clerk.

11—2679

Certificate of Naturalization, No. 1344, issued on the 15 day of January, A. D. 1909.

11—2547

No. 104

No. of certificate 125788 8

Name Vendel Buynak

Age 43 years

Declaration of intention issued by clerk of court of

vol. page on the day of A.D. 19

Petition filed on the day of A.D. 19 vol. page

Name, age and place of residence of wife: Mary age 38

Names, ages and places of residence of minor children: Mary 38

Date of order: Jany 13, 1911

Vol One page 104

Vendel Buynak
(Signature of holder)

Buynak

from the Records, this 24 day of Sep

A. D. one thousand nine hundred and 6

Roll B Thompson, Prothonotary.

Per

United

COMMON

BE IT R

Prothonotary o

declares and sa

That he w

the 2

emigrated, and

the 2

bona fide his i

renounce forever

whatever, and

In the matter of th

To the Comm

The petition of

First. My full na

Second. My place

State of

Third. My occupa

Fourth. I was bo

Fifth. I emigrate

anno Domini 1881

Sixth. I declared

at

Seventh. I am

in

Eighth. I am not

government. I am not a

become a citizen of the

permanently in the Unit

Ninth. I am able

Tenth. I have res

the 25 day of

preceding the date of thi

Eleventh. I have

Attached hereto an

required by l

Dated

State of

County

the foregoing petition an

that as to those matters

rica.

day of

6

duly sworn before the

resaid, according to law,

on

born

D. 1867, whence he

n the United States, on

1889, and that it is

ED STATES, and to

ate, State or Sovereignty

ct.

since

next

read

and

Subscribed and sworn to before me this 5 day of October, anno Domini 19

Roll B Thompson, Prothonotary

By George K McGill, Deputy Prothonotary

[SEAL.]

* If the alien arrived otherwise than by vessel, the character of conveyance or name of transportation company should be given.

Declaration of Intention filed this 5 day of October, 19

Roll B Thompson, Prothonotary

By George K McGill, Deputy Prothonotary

AFFIDAVIT OF WITNESSES

Common Pleas Court of Cambria County

In the matter of the petition of to be admitted a citizen of the United States of America.

State of Pennsylvania

County of Cambria

John Burchill occupation residing at

and Thomas Gate occupation residing at Smoke Run, Pa.

each being severally, duly, and respectively sworn, deposes and says that he is a citizen of the United States of America; that he has personally known Vendel Buynak, the petitioner above mentioned, to be a resident of the United States for a period of at least five years continuously immediately preceding the date of filing his petition, and of the State in which the above-entitled application is made for a period of five years immediately preceding the date of filing his petition; and that he has personal knowledge that the said petitioner is a person of good moral character, attached to the principles of the Constitution of the United States, and that he is in every way qualified, in his opinion, to be admitted a citizen of the United States.

John Burchill

Thomas Gate

[SEAL.] Subscribed and sworn to before me this 5 day of October, anno Domini 1911.

Roll B Thompson, Prothonotary

By George K McGill, Deputy Prothonotary

11—2527

[OVER.]

IN THE MATTER OF THE PETITION OF

Charles Strohm

TO BE ADMITTED A CITIZEN OF THE UNITED STATES OF AMERICA.

Filed October, 2", 1908

OATH OF ALLEGIANCE

I hereby declare, on oath, that I absolutely and entirely renounce and abjure all allegiance and fidelity to any foreign prince, potentate, state, or sovereignty, and particularly to Gustavus V *the* King *of* Sweden *of which I have heretofore been a* ~~citizen~~ subject *(~~and that I further renounce the title of~~ , ~~an order of nobility, which I have heretofore held~~); that I will support and defend the Constitution and laws of the United States of America against all enemies, foreign and domestic, and that I will bear true faith and allegiance to the same.*

Charles Strohm

[SEAL.] *Subscribed and sworn to before me, in open Court, this* 2 *day of* October *, A. D. 1908.*

Roll B. Thompson, *Clerk.*

ORDER OF COURT ADMITTING PETITIONER

Upon consideration of the petition of Charles Strohm *, and affidavits in support thereof, and further testimony taken in open Court, it is ordered that the said petitioner, who has taken the oath required by law, be, and hereby is, admitted to become a citizen of the United States of America, this* 15th *day of* January *, A. D. 1909.*

(~~It is further ordered, upon consideration of the petition of the said~~ , ~~that his name be, and hereby is, changed~~ to , ~~under authority of the provisions of section 6 of an act entitled "An Act to establish a Bureau of Immigration and Naturalization, and to provide for a uniform rule for the naturalization of aliens throughout the United States," approved June 29, 1906.~~)

By the Court:

Allison O. Smith *Judge.*

Form 2218. *(To be pasted on the back of the petition below the order of court admitting petitioner. See Rule 19, Naturalization Regulations, September 23, 1907.)*

Petition No. 103

AFFIDAVIT OF WITNESSES

Court ..... *Court of* .....

In the matter of the petition of Charles Strohm *to be admitted a citizen of the United States of America.*

..... } ss:

David Smith *, occupation* Constable *, residing at* Hawk Run

and John L. Strohm *, occupation* Miner *, residing at* " "

each being severally, duly, and respectively sworn, deposes and says that he is a citizen of the United States of America; that he has personally known Charles Strom *, the petitioner above mentioned, to be a resident of the United States for a period of at least* 5 *years continuously immediately preceding the date of filing his petition, and of the* ~~Territory~~ State ~~District~~ *in which the above-entitled application is made for a period of* One *years immediately preceding the date of filing his petition; and that he has personal knowledge that the said petitioner is a person of good moral character, attached to the principles of the Constitution of the United States, and that he is in every way qualified, in his opinion, to be admitted a citizen of the United States.*

David Smith

John A. Strohm

[AFFIX SEAL.] *Subscribed and sworn to before me this* 15 *day of* Jany *, anno Domini 1909*

Roll B. Thompson, *Clerk,*

By ....., *Clerk.*

11—2679

Certificate of Naturalization, No. 11344 *, issued on the* 15 *day of* Jan *, A. D. 19*09

11—2527

No. 104

104

FINAL

United States of America,

COMMONWEALTH OF PENNSYLVANIA,

Clearfield County, ss.

In the matter of th

To the Court

The petition of

First. My full na

Second. My place

State ~~Territory~~ of

Third. My occupa

Fourth. I was bo

Fifth. I emigrate

anno Domini 1881

Sixth. I declared

at

Seventh. I am

in

~~and the name into and~~

Eighth. I am not

government. I am not a

become a citizen of the

permanently in the Unit

Ninth. I am able

Tenth. I have res

the 20 day of

preceding the date of thi

Eleventh. I have

~~My petition was filed~~

Attached hereto an

~~and number~~ required by l

Dated

State of

County

the foregoing petition an

that as to those matters

BE IT REMEMBERED, that on this 24 day of Sept A. D. one thousand nine hundred and 6 Veidal Burik an alien, being duly sworn before the Prothonotary of the Court of Common Pleas, in and for the county aforesaid, according to law, declares and says:

That he was born in Austria on the 20 day of Oct A. D. 1867, whence he emigrated, and arrived at the port of New York, in the United States, on the 25 day of May A. D. 1889, and that it is bona fide his intention to become A CITIZEN OF THE UNITED STATES, and to renounce forever all allegiance and fidelity to any foreign Prince, Potentate, State or Sovereignty whatever, and particularly to the sovereign of whom he is now a subject.

Veidal Burik

CERTIFIED from the Records, this 24 day of Oct A. D. one thousand nine hundred and 6

Robt B Thompson, Prothonotary.

Per

Subscribed and sworn to before me this 5 day of October anno Domini 1906

SEAL.]

Robt B Thompson, Prothonotary

By Geo A McGill, Deputy Prothonotary.

* If the witness is a foreigner, or by reason of [illegible] a change of residence or change of transportation company should be given.

Declaration of Intention ~~and Certificate of Incorporation of Corporation and Petition~~ filed this 5th day of October 1906

Robt B Thompson, Prothonotary

By Geo A McGill, Deputy Prothonotary

AFFIDAVIT OF WITNESSES

Court of Quarter Sessions of Clearfield County

In the matter of the petition of Veidal Burik to be admitted a citizen of the United States of America.

State of Pennsylvania
County of Clearfield } ss.

Otto Bucovitz occupation [illegible] residing at [illegible]

and Thomas Slate occupation [illegible] residing at Grassflat, Pa.

each being severally, duly, and respectively sworn, deposes and says that he is a citizen of the United States of America; that he has personally known Veidal Burik, the petitioner above mentioned, to be a resident of the United States for a period of five years continuously immediately preceding the date of filing his petition, and of the State in which the above-entitled application is made for a period of five years immediately preceding the date of filing his petition; and that he has personal knowledge that the said petitioner is a person of good moral character, attached to the principles of the Constitution of the United States, and that he is in every way qualified, in his opinion, to be admitted a citizen of the United States.

John Burkett

Thomas Slate

[SEAL.] Subscribed and sworn to before me this 5 day of October anno Domini 1906

Robt Thompson, Prothonotary

By Geo A McGill, Deputy Prothonotary

11—2527

[OVER.]

No. 105

IN THE MATTER OF THE PETITION OF

Vendal Bygnak,

TO BE ADMITTED A CITIZEN OF THE UNITED STATES OF AMERICA.

Filed ....., 19.....

OATH OF ALLEGIANCE

I hereby declare, on oath, that I absolutely and entirely renounce and abjure all allegiance and fidelity to any foreign prince, potentate, state, or sovereignty, and particularly to Francis Joseph the Emperor of Austria of which I have heretofore been a citizen (and that I further renounce the title of ....., an order of nobility, which I have heretofore held); that I will support and defend the Constitution and laws of the United States of America against all enemies, foreign and domestic, and that I will bear true faith and allegiance to the same.

Vendal Bygnak

[SEAL.] Subscribed and sworn to before me, in open Court, this 13 day of Jany, A. D. 1911.

Robt B Thompson, Clerk.

ORDER OF COURT ADMITTING PETITIONER

Upon consideration of the petition of Vendal Bygnak and affidavits in support thereof, and further testimony taken in open Court, it is ordered that the said petitioner, who has taken the oath required by law, be, and hereby is, admitted to become a citizen of the United States of America, this 13 day of January, A. D. 19.....

(It is further ordered, upon consideration of the petition of the said ....., that his name be, and hereby is, changed to ....., under authority of the provisions of section 6 of an act entitled "An Act to establish a Bureau of Immigration and Naturalization, and to provide for a uniform rule for the naturalization of aliens throughout the United States," approved June 29, 1906.)

By the Court:

Wilson C. Smith, Judge.

Certificate of Naturalization, No. 125788 Issued on the 13 day of Jany, A. D. 1911

11—2357

No. 105

105

GINAL

In the matter of t

To the ...

The petition of ...

First. My full ...

Second. My pla...

State of ...

Third. My occu...

Fourth. I was b...

Fifth. I emigra...

anno Domini 1...

Sixth. I declare...

at ...

Seventh. I am ...

in ...

and the name, date a...

...

...

Eighth. I am n...

government. I am not ...

become a citizen of the ...

...

permanently in the Un...

Ninth. I am abl...

Tenth. I have r...

the 14 day of ...

preceding the date of t...

United S...

COMMONWEA...

Cleav...

BE IT REMI...

...

John ...

Prothonotary of the ...

declares and says:

That he was bo...

the 20 ...

emigrated, and arrive...

the 14 ...

bona fide his intenti...

renounce forever all a...

whatever, and partic...

Naturalization certificate 125789 9

Name John Stojack

Age 35 years

Declaration of intention issued by clerk of ... court of ...

vol. ... page ..., on the ... day of ... A.D. 19...

Petition filed on the ... day of ... A.D. 19... vol. ... page ...

Name, age and place of residence of wife: Susie Age 30

Names, ages and places of residence of minor children: Susie Dec. 14, 1902

Helen Nov. 11, 1907

Date of order Jany 13 1911

Vol Okl page 105

John Stojack

(Signature of holder)

...rica.

... day of ...

... sworn before the ...

..., according to law, ...

... on ...

...875..., whence he ...

... United States, on ...

...5..., and that it is ...

...TATES, and to ...

...ate or Sovereignty ...

...JNEW...

... the Records, this ...

In the matter of the petition o...

States of J...

Cherokee Coun...

John Stojack ... Occupation Miner ... residing at Locust, Ok...

and Thomas Pate ... occupation Miner ... residing at Locust, Ok...

each being severally, duly, and respectively sworn, deposes and says that he is a citizen of the United States of America; that he has personally known John Stojack, the petitioner above mentioned, to be a resident of the United States for a period of at least five years continuously immediately preceding the date of filing his petition, and of the State of Oklahoma in which the above-entitled application is made for a period of 1 year immediately preceding the date of filing his petition; and that he has personal knowledge that the said petitioner is a person of good moral character, attached to the principles of the Constitution of the United States, and that he is in every way qualified, in his opinion, to be admitted a citizen of the United States.

John Stojack

Thomas Pate

[SEAL.] Subscribed and sworn to before me this 13th day of January, anno Domini 1911

Nol B Thompson, Prothonotary, Clerk,

By George McGill, Deputy, Prothonotary, Clerk.

11—2527

[OVER.]

IN THE MATTER OF THE PETITION OF

Vendal Brynak,

TO BE ADMITTED A CITIZEN OF THE UNITED STATES OF AMERICA.

Filed ....., 19.....

OATH OF ALLEGIANCE

I hereby declare, on oath, that I absolutely and entirely renounce and abjure all allegiance and fidelity to any foreign prince, potentate, state, or sovereignty, and particularly to Francis Joseph the Emperor of Austria of which I have heretofore been a citizen/subject (and that I further renounce the title of ....., an order of nobility, which I have heretofore held); that I will support and defend the Constitution and laws of the United States of America against all enemies, foreign and domestic, and that I will bear true faith and allegiance to the same.

Vendal Brynak

Subscribed and sworn to before me, in open Court, this 13 day of Jany A. D. 1911

[SEAL.]

Roll B Thompson, Clerk.

ORDER OF COURT ADMITTING PETITIONER

Upon consideration of the petition of Vendal Brynak, and affidavits in support thereof, and further testimony taken in open Court, it is ordered that the said petitioner, who has taken the oath required by law, be, and hereby is, admitted to become a citizen of the United States of America, this 3 th day of January, A. D. 19....

(It is further ordered, upon consideration of the petition of the said ....., that his name be, and hereby is, changed to ....., under authority of the provisions of section 6 of an act entitled "An Act to establish a Bureau of Immigration and Naturalization, and to provide for a uniform rule for the naturalization of aliens throughout the United States," approved June 29, 1906.)

By the Court:

Allison O. Smith, Judge

Form 2218. (To be pasted on the back of the petition below the order of court admitting petitioner. See Rule 19, Naturalization Regulations, September 23, 1907.)

AFFIDAVIT OF WITNESSES

Petition No. [illegible]

Court Common Pleas, Common Pleas Court of Clearfield County.

In the matter of the petition of Vendal Brynak, to be admitted a citizen of the United States of America.

State of Pennsylvania } ss.
County of Clearfield }

Tony Shedlack, occupation ....., residing at Ventland, Pa.

and John Foygach, occupation ....., residing at Ventland, Pa.

each being severally, duly, and respectively sworn, deposes and says that he is a citizen of the United States of America; that he has personally known Vendal Brynak, the petitioner above mentioned, to be a resident of the United States for a period of at least Five years continuously immediately preceding the date of filing his petition, and of the State/District in which the above-entitled application is made for a period of Five years immediately preceding the date of filing his petition; and that he has personal knowledge that the said petitioner is a person of good moral character, attached to the principles of the Constitution of the United States, and that he is in every way qualified, in his opinion, to be admitted a citizen of the United States.

Tony Shedlack
John Foygach

[AFFIX SEAL.] Subscribed and sworn to before me this 17 day of June, anno Domini 1910

Roll B Thompson, Clerk,

By ....., Clerk

11—2675

Certificate of Naturalization, No. 125788 125988, issued on the 13 day of Jany, A. D. 1911

11—2527

No. 105

105

ORIGINAL

UNITED STATES OF AMERICA

Department of Commerce and Labor
BUREAU OF IMMIGRATION AND NATURALIZATION
DIVISION OF NATURALIZATION

PETITION FOR NATURALIZATION

Common Pleas Court of Clearfield County, Pa.

In the matter of the petition of Johan Swanck *to be admitted a citizen of the United States of America.*

To the Common Pleas *Court of* Clearfield County, Pa.:

The petition of Johan Swanck *respectfully shows:*

First. My full name is Johan Swanck

Second. My place of residence is ~~within the~~ ~~State Territory District~~ of Pennsylvania ~~and~~ ~~City Town~~ of [illegible]

Third. My occupation is [illegible]

Fourth. I was born on the 20th *day of* May, *anno Domini* 1875, *at* [illegible]

Fifth. I emigrated to the United States from [illegible], *on or about the* [illegible] *day of* [illegible] *anno Domini* 19[illegible], *and arrived at the port of* [illegible], *in the United States, on the vessel* [illegible]

Sixth. I declared my intention to become a citizen of the United States on the 4th *day of* [illegible], *anno Domini* 19[illegible], *at* [illegible], *in the* [illegible] *Court of* [illegible]

Seventh. I am married. *My wife's name is* [illegible] *She was born in* [illegible], *and now resides at* [illegible] *I have* [illegible] *children, and the name, date and place of birth, and place of residence of each of said children is as follows:*

[illegible] Dec. 14, 1902 [illegible]

2 [illegible]

Eighth. I am not a disbeliever in or opposed to organized government or a member of or affiliated with any organization or body of persons teaching disbelief in organized government. I am not a polygamist nor a believer in the practice of polygamy. I am attached to the principles of the Constitution of the United States, and it is my intention to become a citizen of the United States and to renounce absolutely and forever all allegiance and fidelity to any foreign prince, potentate, state, or sovereignty, and particularly to Francis Joseph, Emperor of Austria *of which at this time I am a ~~citizen~~ subject, and it is my intention to reside permanently in the United States.*

Ninth. I am able to speak the English language.

Tenth. I have resided continuously in the United States of America for a term of five years at least immediately preceding the date of this petition, to wit, since the 14th *day of* March, *anno Domini* 19[illegible], *and in the ~~Territory of~~ State of* [illegible] *for one year at least next preceding the date of this petition, to wit, since the* [illegible] *day of* March *anno Domini* 19[illegible].

Eleventh. I have not heretofore made petition for citizenship to any court. ~~I make this petition for the following reasons:~~ [illegible] *Court of* [illegible], *and the petition was ~~granted by the said Court on the following reasons:~~* [illegible]

Attached hereto and made a part of this petition is ~~my~~ *a* declaration of intention to become a citizen of the United States ~~and the certificate from the Department of Commerce and Labor~~ required by law. *Wherefore your petitioner prays that he may be admitted a citizen of the United States of America.*

Dated October 5, 19[illegible]

Johan Swanck
Signature of petitioner.

State of Pennsylvania
County of Clearfield } ss.

Johan Swanck, *being duly sworn, deposes and says that he is the petitioner in the above-entitled proceeding; that he has read the foregoing petition and knows the contents thereof; that the same is true of his own knowledge, except as to matters therein stated to be alleged upon information and belief, and that as to those matters he believes it to be true.*

Subscribed and sworn to before me this 5th *day of* October, *anno Domini* 19[illegible]

[SEAL.] Harold Thompson, Prothonotary
~~Clerk~~
By George K McGilly, Deputy Prothonotary
~~Clerk~~

* If the alien petitioner is unable to write his name, the fact should be stated and the name of interpreting company should be given.

Declaration of Intention ~~and Certificate of Landing from Department of Commerce and Labor~~ *filed this* 5th *day of* October, 19[illegible]

Harold Thompson, Prothonotary
~~Clerk~~
By George K McGilly, Deputy Prothonotary
~~Clerk~~

AFFIDAVIT OF WITNESSES

Common Pleas Court of Clearfield County, Pa.

In the matter of the petition of Johan Swanck *to be admitted a citizen of the United States of America.*

State of Pennsylvania
County of Clearfield } ss.

John Fleming *occupation* Miner *residing at* Osceola Mills, Pa.
and Thomas Tate *occupation* Miner *residing at* Osceola Mills, Pa.

each being severally, duly, and respectively sworn, deposes and says that he is a citizen of the United States of America; that he has personally known Johan Swanck, *the petitioner above mentioned, to be a resident of the United States for a period of at least five years continuously immediately preceding the date of filing his petition, and of the ~~Territory~~ State in which the above-entitled application is made for a period of* one *years immediately preceding the date of filing his petition; and that he has personal knowledge that the said petitioner is a person of good moral character, attached to the principles of the Constitution of the United States, and that he is in every way qualified, in his opinion, to be admitted a citizen of the United States.*

John Fleming
Thomas Tate

[SEAL.] *Subscribed and sworn to before me this* 5th *day of* October, *anno Domini* 19[illegible]

Harold Thompson, Prothonotary
~~Clerk~~
By George K McGilly, Deputy Prothonotary
~~Clerk~~

11—2527

[OVER.]

IN THE MATTER OF THE PETITION OF

Vendal Bugnak,

TO BE ADMITTED A CITIZEN OF THE UNITED STATES OF AMERICA.

Filed ....., 19.....

OATH OF ALLEGIANCE

I hereby declare, on oath, that I absolutely and entirely renounce and abjure all allegiance and fidelity to any foreign prince, potentate, state, or sovereignty, and particularly to Francis Joseph *the* Emperor *of* Austria *of which I have heretofore been a* citizen/subject *(and that I further renounce the title of* ....., *an order of nobility, which I have heretofore held); that I will support and defend the Constitution and laws of the United States of America against all enemies, foreign and domestic, and that I will bear true faith and allegiance to the same.*

Vendal Bugnak

Subscribed and sworn to before me, in open Court, this 13 *day of* Jany *A. D. 1911*

[SEAL.]

Roll B Thompson, *Clerk.*

ORDER OF COURT ADMITTING PETITIONER

Upon consideration of the petition of Vendal Bugnak *and affidavits in support thereof, and further testimony taken in open Court, it is ordered that the said petitioner, who has taken the oath required by law, be, and hereby is, admitted to become a citizen of the United States of America, this* 3rd *day of* January *A. D. 19*....

(It is further ordered, upon consideration of the petition of the said ....., *that his name be, and hereby is, changed to* ....., *under authority of the provisions of section 6 of an act entitled "An Act to establish a Bureau of Immigration and Naturalization, and to provide for a uniform rule for the naturalization of aliens throughout the United States," approved June 29, 1906.)*

By the Court:

Allison O. Smith, Judge

Form 2218. *(To be pasted on the back of the petition below the order of court admitting petitioner. See Rule 19, Naturalization Regulations, September 23, 1907.)*

AFFIDAVIT OF WITNESSES

Petition No. 122

Court Common Pleas, Common Pleas *Court of* Clearfield County.

In the matter of the petition of Vendal Bugnak, *to be admitted a citizen of the United States of America.*

State of Pennsylvania } ss:
County of Clearfield }

Tony Shedlack, *occupation* ....., *residing at* Ventland, Pa.

and John Foggack, *occupation* ....., *residing at* Ventland, Pa.

each being severally, duly, and respectively sworn, deposes and says that he is a citizen of the United States of America; that he has personally known Vendal Bugnak, *the petitioner above mentioned, to be a resident of the United States for a period of at least* five *years continuously immediately preceding the date of filing his petition, and of the* State/~~Territory~~/District *in which the above-entitled application is made for a period of* five *years immediately preceding the date of filing his petition; and that he has personal knowledge that the said petitioner is a person of good moral character, attached to the principles of the Constitution of the United States, and that he is in every way qualified, in his opinion, to be admitted a citizen of the United States.*

Tony Shedlack
John Foggack

[AFFIX SEAL.] *Subscribed and sworn to before me this* 17 *day of* June, *anno Domini 1910*

Roll B Thompson, *Clerk,*

By ....., *Clerk.*

11—2679

Certificate of Naturalization, No. 125788 *issued on the* 13 *day of* Jany, *A. D. 1911*

11—2527

No. 105

105

GINAL

105

In the matter of [illegible] erica.

To the Comm[illegible]

The petition of [illegible] respectfully shows:

First. My full name is [illegible]

Second. My place of residence is ~~number~~ ~~street~~ ~~city~~ town of [illegible]

State ~~Territory~~ ~~District~~ of Pennsylvania

Third. My occupation is [illegible]

Fourth. I was born on the 20th day of May, anno Domini 1[illegible]75, at [illegible]

Fifth. I emigrated to the United States from [illegible], on or about the [illegible] day of [illegible] anno Domini 1[illegible], and arrived at the port of [illegible], in the United States, on the vessel [illegible]

Sixth. I declared my intention to become a citizen of the United States on the 4th day of [illegible], anno Domini 1[illegible] at [illegible], in the [illegible] Court of [illegible]

Seventh. I am [illegible] married. My wife's name is [illegible] She was born in [illegible], and now resides at [illegible] I have [illegible] children, and the name, date and place of birth, and place of residence of each of said children is as follows:

[illegible] Dec 14, 1902 [illegible]

[illegible]

Eighth. I am not a disbeliever in or opposed to organized government or a member of or affiliated with any organization or body of persons teaching disbelief in organized government. I am not a polygamist nor a believer in the practice of polygamy. I am attached to the principles of the Constitution of the United States, and it is my intention to become a citizen of the United States and to renounce absolutely and forever all allegiance and fidelity to any foreign prince, potentate, state, or sovereignty, and particularly to Francis Joseph, Emperor of Austria of which at this time I am a ~~citizen~~ subject, and it is my intention to reside permanently in the United States.

Ninth. I am able to speak the English language.

Tenth. I have resided continuously in the United States of America for a term of five years at least immediately preceding the date of this petition, to wit, since the 14th day of March, anno Domini 1[illegible], and in the ~~Territory~~ State ~~District~~ of [illegible] for one year at least next preceding the date of this petition, to wit, since the [illegible] day of March, anno Domini 19[illegible]

Eleventh. I have not heretofore made petition for citizenship to any court. ~~I made petition for citizenship to the~~ ~~Court of~~ ~~on the [illegible] day of [illegible], anno Domini 1[illegible], and the~~ ~~said petition was denied by the said Court for the following reasons and causes, to wit:~~

~~, and the cause of such denial has since been cured or removed.~~

Attached hereto and made a part of this petition is my declaration of intention to become a citizen of the United States ~~and the certificate from the Department of Commerce and Labor~~ required by law. Wherefore your petitioner prays that he may be admitted a citizen of the United States of America.

Dated October [illegible], 19[illegible]

Johan Grajnek
Signature of petitioner

State of Pennsylvania
County of Clearfield

Johan Grajnek, being duly sworn, deposes and says that he is the petitioner in the above-entitled proceeding; that he has read the foregoing petition and knows the contents thereof; that the same is true of his own knowledge, except as to matters therein stated to be alleged upon information and belief, and that as to those matters he believes it to be true.

Subscribed and sworn to before me this 5th day of October, anno Domini 19[illegible]

[SEAL.]

Rob B Thompson, Prothonotary ~~Clerk~~

By George K McGill, Deputy Prothonotary ~~Clerk~~

*If the alien arrived in the invasion by vessel, the character of conveyance or name of transportation company should be given.

Declaration of Intention ~~and Certificate of Landing from Department of Commerce and Labor~~ filed this 5th day of October, 19[illegible]

Rob B Thompson, Prothonotary ~~Clerk~~

By George K McGill, Deputy Prothonotary ~~Clerk~~

AFFIDAVIT OF WITNESSES

Common Pleas Court of Clearfield County, Pa.

In the matter of the petition of Johan Grajnek to be admitted a citizen of the United States of America.

State of Pennsylvania
County of Clearfield

John Dubyk, occupation [illegible], residing at Decatur, Pa.

and Thomas Kate, occupation [illegible], residing at [illegible]

each being severally duly, and respectively sworn, deposes and says that he is a citizen of the United States of America; that he has personally known Johan Grajnek, the petitioner above mentioned, to be a resident of the United States for a period of at least five years continuously immediately preceding the date of filing his petition, and of the ~~Territory~~ State ~~District~~ in which the above-entitled application is made for a period of [illegible] years immediately preceding the date of filing his petition; and that he has personal knowledge that the said petitioner is a person of good moral character, attached to the principles of the Constitution of the United States, and that he is in every way qualified, in his opinion, to be admitted a citizen of the United States.

[illegible]

[SEAL.] Subscribed and sworn to before me this 5th day of October, anno Domini 19[illegible]

Rob B Thompson, Prothonotary ~~Clerk~~

By George K McGill, Deputy Prothonotary ~~Clerk~~

11—2527

[OVER.]

IN THE MATTER OF THE PETITION OF

Vendal Brynak,

TO BE ADMITTED A CITIZEN OF THE UNITED STATES OF AMERICA.

Filed ....., 19.....

OATH OF ALLEGIANCE

I hereby declare, on oath, that I absolutely and entirely renounce and abjure all allegiance and fidelity to any foreign prince, potentate, state, or sovereignty, and particularly to Francis Joseph *the* Emperor *of* Austria *of which I have heretofore been a* citizen/subject *(and that I further renounce the title of* ....., *an order of nobility, which I have heretofore held); that I will support and defend the Constitution and laws of the United States of America against all enemies, foreign and domestic, and that I will bear true faith and allegiance to the same.*

Vendal Brynak

[SEAL.] *Subscribed and sworn to before me, in open Court, this* 13 *day of* Jany *A. D. 1911.*

Roll B Thompson, *Clerk.*

ORDER OF COURT ADMITTING PETITIONER

Upon consideration of the petition of Vendal Brynak *, and affidavits in support thereof, and further testimony taken in open Court, it is ordered that the said petitioner, who has taken the oath required by law, be, and hereby is, admitted to become a citizen of the United States of America, this* 3rd *day of* January *, A. D. 19*...

(It is further ordered, upon consideration of the petition of the said ....., *that his name be, and hereby is, changed to* ....., *under authority of the provisions of section 6 of an act entitled "An Act to establish a Bureau of Immigration and Naturalization, and to provide for a uniform rule for the naturalization of aliens throughout the United States," approved June 29, 1906.)*

By the Court:

Allison O. Smith, Judge

Form 2218. *(To be pasted on the back of the petition below the order of court admitting petitioner. See Rule 19, Naturalization Regulations, September 23, 1907.)*

Petition No. 120

AFFIDAVIT OF WITNESSES

Court Common Pleas, Common Pleas *Court of* Clearfield County.

In the matter of the petition of Vendal Brynak, *to be admitted a citizen of the United States of America.*

State of Pennsylvania
County of Clearfield } ss:

Tony Shedlack, *occupation* ....., *residing at* Ventland, Pa.

and John Foygach, *occupation* ....., *residing at* Ventland, Pa.

each being severally, duly, and respectively sworn, deposes and says that he is a citizen of the United States of America; that he has personally known Vendal Brynak, *the petitioner above mentioned, to be a resident of the United States for a period of at least* five *years continuously immediately preceding the date of filing his petition, and of the* State/District *in which the above-entitled application is made for a period of* two *years immediately preceding the date of filing his petition; and that he has personal knowledge that the said petitioner is a person of good moral character, attached to the principles of the Constitution of the United States, and that he is in every way qualified, in his opinion, to be admitted a citizen of the United States.*

Tony Shedlack
John Foygach

[AFFIX SEAL.] *Subscribed and sworn to before me this* 17 *day of* June *, anno Domini 1912*

Roll B Thompson, *Clerk,*

11—2679 *By* ....., *Clerk.*

Certificate of Naturalization, No. 125788 *issued on the* 13 *day of* Jany *, A. D. 1911*

11—2527

No. 105

105

GINAL

United States of America,

COMMONWEALTH OF PENNSYLVANIA,

Clearfield County, ss.

In the matter of t

To the ...

The petition of

First. My full

Second. My plac

State ~~Territory~~ of

Third. My occup

Fourth. I was b

Fifth. I emigrat

anno Domini 1

Sixth. I declare

at

Seventh. I am

in

and the name, date an

Eighth. I am no

government. I am not

become a citizen of the

permanently in the Un

Ninth. I am abl

Tenth. I have r

the 14 day of

preceding the date of th

Eleventh. I have

~~renunciation and abjuration required by~~

Attached hereto a

~~and further required by~~

Dated

State of

County

the foregoing petition a

that as to those matters

erica.

's born

ldren.

since

t next

~~renunciation and abjuration~~

~~required by~~

~~the~~

~~order~~

~~decree~~

s read

f, and

BE IT REMEMBERED, that on this 21 day of Sept A. D. one thousand nine hundred and 6

John Bujnak an alien, being duly sworn before the Prothonotary of the Court of Common Pleas, in and for the county aforesaid, according to law, declares and says:

That he was born in Austria on the 20 day of May A. D. 1875, whence he emigrated, and arrived at the port of New York, in the United States, on the 14 day of March A. D. 1895, and that it is bona fide his intention to become A CITIZEN OF THE UNITED STATES, and to renounce forever all allegiance and fidelity to any foreign Prince, Potentate, State or Sovereignty whatever, and particularly to the sovereign of whom he is now a subject.

John Bujnak

CERTIFIED from the Records, this 24 day of Oct A. D. one thousand nine hundred and 6

Robt J Thompson, Prothonotary.

Per

Subscribed and sworn to before me this 5 day of [illegible], anno Domini 19

Robt J Thompson, Prothonotary

By George K McGilley Dep Prothonotary

~~[SEAL.]~~

~~*If the alien arrived otherwise than by sea, the name of the vessel, the date of arrival, and the name of the transportation company should be given.~~

Declaration of Intention ~~and Petition for Naturalization and Certificate of Arrival~~ filed this 5 day of October, 19

Robt J Thompson, Prothonotary

By George K McGilley Deputy Prothonotary

~~Clerk~~

AFFIDAVIT OF WITNESSES

~~In the~~ Court of Clearfield County, ss.

In the matter of the petition of [illegible] to be admitted a citizen of the United States of America.

State of Pennsylvania

~~County of~~ Clearfield

John Bujnak occupation Miner residing at Coalport, Pa.

and Thomas Pate occupation Miner residing at Coalport, Pa.

each being severally, duly, and respectively sworn, deposes and says that he is a citizen of the United States of America; that he has personally known John Bujnak, the petitioner above mentioned, to be a resident of the United States for a period of at least five years continuously immediately preceding the date of filing his petition, and of the State in which the above-entitled application is made for a period of [illegible] years immediately preceding the date of filing his petition; and that he has personal knowledge that the said petitioner is a person of good moral character, attached to the principles of the Constitution of the United States, and that he is in every way qualified, in his opinion, to be admitted a citizen of the United States.

John Thomas

Thomas Pate

[SEAL.]

Subscribed and sworn to before me this 5 day of October, anno Domini 19

Robt J Thompson, Prothonotary

~~Clerk~~,

By George K McGilley, Deputy, Prothonotary

~~Clerk~~

11—2527

[OVER.]

IN THE MATTER OF THE PETITION OF

Vendal Bugnak,

TO BE ADMITTED A CITIZEN OF THE UNITED STATES OF AMERICA.

Filed ....., 19.....

OATH OF ALLEGIANCE

I hereby declare, on oath, that I absolutely and entirely renounce and abjure all allegiance and fidelity to any foreign prince, potentate, state, or sovereignty, and particularly to Francis Joseph *the* Emperor *of* Austria *of which I have heretofore been a* citizen/subject *(and that I further renounce the title of* ....., *an order of nobility, which I have heretofore held); that I will support and defend the Constitution and laws of the United States of America against all enemies, foreign and domestic, and that I will bear true faith and allegiance to the same.*

Vendal Bugnak

[SEAL.] *Subscribed and sworn to before me, in open Court, this* 13 *day of* Jany *A. D. 19*11

Roll B Thompson, *Clerk.*

ORDER OF COURT ADMITTING PETITIONER

Upon consideration of the petition of Vendal Bugnak *, and affidavits in support thereof, and further testimony taken in open Court, it is ordered that the said petitioner, who has taken the oath required by law, be, and hereby is, admitted to become a citizen of the United States of America, this* 3rd *day of* January *, A. D. 19*....

(It is further ordered, upon consideration of the petition of the said ....., *that his name be, and hereby is, changed to* ....., *under authority of the provisions of section 6 of an act entitled "An Act to establish a Bureau of Immigration and Naturalization, and to provide for a uniform rule for the naturalization of aliens throughout the United States," approved June 29, 1906.)*

By the Court:

Allison O. Smith, Judge

Form 2213. (To be pasted on the back of the petition below the order of court admitting petitioner. See Rule 19, Naturalization Regulations, September 23, 1907.)

Petition No. 1[illegible]

AFFIDAVIT OF WITNESSES

Court Common Pleas, Common Pleas *Court of* Clearfield County.

In the matter of the petition of Vendal Bugnak, *to be admitted a citizen of the United States of America.*

State of Pennsylvania } ss:
County of Clearfield }

Tony Shedlack, *occupation* ....., *residing at* Ventland, Pa

and John Foggach, *occupation* ....., *residing at* Ventland, Pa

each being severally, duly, and respectively sworn, deposes and says that he is a citizen of the United States of America; that he has personally known Vendal Bugnak, *the petitioner above mentioned, to be a resident of the United States for a period of at least* five *years continuously immediately preceding the date of filing his petition, and of the* State/~~Territory~~/District *in which the above-entitled application is made for a period of* five *years immediately preceding the date of filing his petition; and that he has personal knowledge that the said petitioner is a person of good moral character, attached to the principles of the Constitution of the United States, and that he is in every way qualified, in his opinion, to be admitted a citizen of the United States.*

Tony Shedlack
John Foggach

[AFFIX SEAL.] *Subscribed and sworn to before me this* 17 *day of* June *, anno Domini 19*12

Roll B Thompson, *Clerk,*

11—2679

By ....., *Clerk*

Certificate of Naturalization, No. 125788 *issued on the* 13 *day of* Jany *, A. D. 19*11

11—2527

No. 105

105

GINAL

New Certificate 125789 9

Name John Davyson

Age 35 years

Declaration of intention issued by clerk of court of

vol. , page , on the

day of , 19

Petition filed on the day of

, 19 , vol. , page

, giving age and place of residence of wife:

Susie Age 30

, names, ages and places of residence of minor children: Susie Dec. 14, 1902

Helen Nov. 11, 1907

Date of order Jany. 13, 1911

Vol Clk , page 105

John Stepnak

(Signature of holder)

United St

COMMONWEAL

Clearfi

BE IT REMEM

day of

John

Prothonotary of the C

declares and says:

That he was born

the 20

emigrated, and arrive

the 14

bona fide his intentio

renounce forever all a

whatever, and particu

day of

sworn before the

according to law,

on

75, whence he

United States, on

5, and that it is

TATES, and to

ite or Sovereignty

JNEYH

the Records, this

A. D. one thousand nine hundred and 6

Robert J Thompson, Prothonotary.

Per

In the matter of t

To the ...Court...

The petition of

First. My full

Second. My pla

State

Third. My occup

Fourth. I was b

Fifth. I emigra

anno Domini 1

Sixth. I declare

at

Seventh. I am

in

and the name, date an

Eighth. I am no

government. I am not

become a citizen of the

permanently in the Un

Ninth. I am abl

Tenth. I have r

the 14 day of

preceding the date of th

Eleventh. I have

Attached hereto a

required by

Dated

State of

the foregoing petition a

that as to those matters

erica.

's born

ldren,

tnized

tion to

rly to

reside

since

next

ort of

of the

ornia

ornia

s read

f, and

Subscribed and sworn to before me this 5th day of , anno Domini 19

[SEAL.]

Robert Thompson, Prothonotary

By George A McGilly, Deputy Prothonotary

* If the alien arrived otherwise than by vessel, the name of the transportation company should be given.

Declaration of Intention filed this 5th day of , 19

Robert Thompson, Prothonotary

By George A McGilly, Deputy Prothonotary

AFFIDAVIT OF WITNESSES

Court of Clearfield County, ss.

In the matter of the petition of to be admitted a citizen of the United States of America.

State of Pennsylvania

County of Clearfield

John Tully , occupation Miner , residing at Peale, Pa.

and Thomas Pate , occupation Miner , residing at Peale, Pa.

each being severally, duly, and respectively sworn, deposes and says that he is a citizen of the United States of America; that he has personally known , the petitioner above mentioned, to be a resident of the United States for a period of at least five years continuously immediately preceding the date of filing his petition, and of the State in which the above-entitled application is made for a period of at least years immediately preceding the date of filing his petition; and that he has personal knowledge that the said petitioner is a person of good moral character, attached to the principles of the Constitution of the United States, and that he is in every way qualified, in his opinion, to be admitted a citizen of the United States.

[SEAL.] Subscribed and sworn to before me this 5th day of , anno Domini 19

Robert Thompson, Prothonotary , Clerk.

By George A McGilly, Deputy, Prothonotary , Clerk.

11—2527

[OVER.]

IN THE MATTER OF THE PETITION OF

Vendal Bugnak

TO BE ADMITTED A CITIZEN OF THE UNITED STATES OF AMERICA.

Filed ....., 19.....

OATH OF ALLEGIANCE

I hereby declare, on oath, that I absolutely and entirely renounce and abjure all allegiance and fidelity to any foreign prince, potentate, state, or sovereignty, and particularly to Francis Joseph the Emperor of Austria of which I have heretofore been a citizen/subject (and that I further renounce the title of ....., an order of nobility, which I have heretofore held); that I will support and defend the Constitution and laws of the United States of America against all enemies, foreign and domestic, and that I will bear true faith and allegiance to the same.

Vendal Bugnak

Subscribed and sworn to before me, in open Court, this 13 day of Jany, A. D. 1911.

[SEAL.]

Roll B Thompson, Clerk.

ORDER OF COURT ADMITTING PETITIONER

Upon consideration of the petition of Vendal Bugnak, and affidavits in support thereof, and further testimony taken in open Court, it is ordered that the said petitioner, who has taken the oath required by law, be, and hereby is, admitted to become a citizen of the United States of America, this 3rd day of January, A. D. 19..

(It is further ordered, upon consideration of the petition of the said ....., that his name be, and hereby is, changed to ....., under authority of the provisions of section 6 of an act entitled "An Act to establish a Bureau of Immigration and Naturalization, and to provide for a uniform rule for the naturalization of aliens throughout the United States," approved June 29, 1906.)

By the Court:

Allison O. Smith, Judge

Form 2218. (To be pasted on the back of the petition below the order of court admitting petitioner. See Rule 19, Naturalization Regulations, September 23, 1907.)

AFFIDAVIT OF WITNESSES

Petition No. 1 2 3

Court Common Pleas, Common Pleas Court of Clearfield County.

In the matter of the petition of Vendal Bugnak, to be admitted a citizen of the United States of America

State of Pennsylvania } ss.
County of Clearfield }

Tony Shedlack, occupation ....., residing at Venkland, Pa

and John Foggack, occupation ....., residing at Venkland, Pa

each being severally, duly, and respectively sworn, deposes and says that he is a citizen of the United States of America; that he has personally known Vendal Bugnak, the petitioner above mentioned, to be a resident of the United States for a period of at least Five years continuously immediately preceding the date of filing his petition, and of the State/Territory/District in which the above-entitled application is made for a period of Five years immediately preceding the date of filing his petition; and that he has personal knowledge that the said petitioner is a person of good moral character, attached to the principles of the Constitution of the United States, and that he is in every way qualified, in his opinion, to be admitted a citizen of the United States.

Tony Shedlack
John Foggack

[AFFIX SEAL.] Subscribed and sworn to before me this 17 day of June, anno Domini 1910

Roll B Thompson, Clerk,

By ....., Clerk

11—2679

Certificate of Naturalization, No. 125788 / 125988, issued on the 13 day of Jany, A. D. 1911

11—2527

No. 105

GINAL

January 15 1909
Naturalization Court

John Birchill

1907

Application of John Bonyak 105

Jno Bunyak

John Bonyak

89

1906

24

Thos Date

87

12 13

96 97

89 87

1892

86 87 96
97

14 1902

9 10

1903

1889

1889

In the matter of t... erica.

To the ...

The petition of ...

First. My full ...

Second. My pla...

State ~~Territory~~ of ~~District~~

Third. My occu...

Fourth. I was b...

Fifth. I emigra...

anno Domini 1...

Sixth. I declare...

at ...

Seventh. I am ... s born

in ... ldren,

and the name, date an...

Eighth. I am no... nized

government. I am not ... tion to

become a citizen of the ... rly to

permanently in the Un... reside

Ninth. I am ...

Tenth. I have r... since

the 14 day of ... t next

preceding the date of t...

Eleventh. I have ...

~~said petition was denie~~ ~~urt of~~ ~~nd the~~

Attached hereto a ... ~~ovide~~

~~and Labor~~ required by ... ~~merce~~

Dated ...

State of ...

the foregoing petition a... read

that as to those matters ... f, and

[SEAL.]

Declaration of Inte...

Court of Cleafield County, Pa.

In the matter of the petition of John Bunyak to be admitted a citizen of the United States of America.

State of Pennsylvania
County of Clearfield

John Bunyak, occupation ..., residing at Houston, Pa.

and Thomas Date, occupation ..., residing at ...

each being severally, duly, and respectively sworn, deposes and says that he is a citizen of the United States of America; that he has personally known John Bunyak, the petitioner above mentioned, to be a resident of the United States for a period of at least five years continuously immediately preceding the date of filing his petition, and of the ~~Territory~~ State in which the above-entitled application is made for a period of ... years immediately preceding the date of filing his petition; and that he has personal knowledge that the said petitioner is a person of good moral character, attached to the principles of the Constitution of the United States, and that he is in every way qualified, in his opinion, to be admitted a citizen of the United States.

[SEAL.] Subscribed and sworn to before me this 5th day of ... anno Domini 19...

Rob. B. Thompson, Prothonotary, ~~Clerk~~,

By George K. McGill, Deputy Prothonotary, ~~Clerk~~

11—2527

[OVER.]

IN THE MATTER OF THE PETITION OF

Vendal Bugnak,

TO BE ADMITTED A CITIZEN OF THE UNITED STATES OF AMERICA.

Filed ....., 19.....

OATH OF ALLEGIANCE

I hereby declare, on oath, that I absolutely and entirely renounce and abjure all allegiance and fidelity to any foreign prince, potentate, state, or sovereignty, and particularly to Francis Joseph *the* Emperor *of* Austria *of which I have heretofore been a* citizen/subject *(and that I further renounce the title of* ....., *an order of nobility, which I have heretofore held); that I will support and defend the Constitution and laws of the United States of America against all enemies, foreign and domestic, and that I will bear true faith and allegiance to the same.*

Vendal Bugnak

[SEAL.] *Subscribed and sworn to before me, in open Court, this* 13 *day of* Jany *A. D. 1911*

Roll B Thompson, *Clerk.*

ORDER OF COURT ADMITTING PETITIONER

Upon consideration of the petition of Vendal Bugnak *and affidavits in support thereof, and further testimony taken in open Court, it is ordered that the said petitioner, who has taken the oath required by law, be, and hereby is, admitted to become a citizen of the United States of America, this* 3rd *day of* January *A. D. 19*....

It is further ordered, upon consideration of the petition of the said ....., *that his name be, and hereby is, changed to* ....., *under authority of the provisions of section 6 of an act entitled "An Act to establish a Bureau of Immigration and Naturalization, and to provide for a uniform rule for the naturalization of aliens throughout the United States," approved June 29, 1906.)*

By the Court: Allison C. Smith, Judge

Form 2218. *(To be pasted on the back of the petition below the order of court admitting petitioner. See Rule 19, Naturalization Regulations, September 23, 1907.)*

AFFIDAVIT OF WITNESSES

Petition No. [illegible]

Court Common Pleas, Common Pleas *Court of* Clearfield County.

In the matter of the petition of Vendal Bugnak, *to be admitted a citizen of the United States of America.*

State of Pennsylvania } ss:
County of Clearfield }

Tony Shedlack, *occupation* ....., *residing at* Ventland, Pa.

and John Foggack, *occupation* ....., *residing at* Ventland, Pa.

each being severally, duly, and respectively sworn, deposes and says that he is a citizen of the United States of America; that he has personally known Vendal Bugnak, *the petitioner above mentioned, to be a resident of the United States for a period of at least* five *years continuously immediately preceding the date of filing his petition, and of the* State/~~Territory~~/District *in which the above-entitled application is made for a period of* five *years immediately preceding the date of filing his petition; and that he has personal knowledge that the said petitioner is a person of good moral character, attached to the principles of the Constitution of the United States, and that he is in every way qualified, in his opinion, to be admitted a citizen of the United States*

Tony Shedlack
John Foggack

[AFFIX SEAL.] *Subscribed and sworn to before me this* 17 *day of* June *anno Domini 1910*

Roll B Thompson, *Clerk,*

11—2679 *By* ....., *Clerk.*

Certificate of Naturalization, No. 125788 *issued on the* 13 *day of* Jany *A. D. 1911*

11—2577

No. 105

105

GINAL

In the matter of

To the Comm

The petition of

First. My full

Second. My pla

State ~~Territory~~ of ~~District~~

Third. My occu

Fourth. I was

Fifth. I emigra

anno Domini 1

Sixth. I declar

at

Seventh. I am

in

and the name, date a

Eighth. I am n

government. I am no

become a citizen of th

permanently in the U

Ninth. I am

Tenth. I have

the 14 day a

preceding the date of

Eleventh. I ha

~~The petition was d~~

Attached hereto

~~and Labor~~ required b

Dated

State of

the foregoing petition

that as to those matte

[SEAL.]

Declaration of

erica.

's born

ldren,

nized

tion to

rly to

reside

since

t next

~~art of~~

~~nd the~~

~~ards~~

~~merce~~

s read

f, and

~~Clerk~~

~~Clerk~~

~~Clerk~~

~~Clerk~~

No 105

Application of John Dynak for naturalization

Testimony

In the matter of the petition of John Dynak to be admitted a citizen of the United States of America.

State of Pennsylvania

County of Clearfield

John Dynak, occupation Miner, residing at Moscow, Pa.

and Thomas State, occupation Miner, residing at [illegible]

each being severally, duly, and respectively sworn, deposes and says that he is a citizen of the United States of America; that he has personally known John Dynak, the petitioner above mentioned, to be a resident of the United States for a period of at least five years continuously immediately preceding the date of filing his petition, and of the ~~Territory~~ State in which the above-entitled application is made for a period of [illegible] years immediately preceding the date of filing his petition, and that he has personal knowledge that the said petitioner is a person of good moral character, attached to the principles of the Constitution of the United States, and that he is in every way qualified, in his opinion, to be admitted a citizen of the United States.

[SEAL.] Subscribed and sworn to before me this [illegible] day of [illegible], anno Domini 19[illegible]

Robt. H. Thompson, Prothonotary, ~~Clerk~~,

By George K. McGill, Deputy, Prothonotary, ~~Clerk~~.

11—2527

[OVER.]

IN THE MATTER OF THE PETITION OF

Vendal Bugnak,

TO BE ADMITTED A CITIZEN OF THE UNITED STATES OF AMERICA.

Filed ....., 19.....

OATH OF ALLEGIANCE

I hereby declare, on oath, that I absolutely and entirely renounce and abjure all allegiance and fidelity to any foreign prince, potentate, state, or sovereignty, and particularly to Francis Joseph *the* Emperor *of* Austria *of which I have heretofore been a* citizen/subject *(and that I further renounce the title of* ....., *an order of nobility, which I have heretofore held); that I will support and defend the Constitution and laws of the United States of America against all enemies, foreign and domestic, and that I will bear true faith and allegiance to the same.*

Vendal Bugnak

[SEAL.] *Subscribed and sworn to before me, in open Court, this* 13 *day of* Jany *A. D. 1911*

Roll B Thompson, *Clerk.*

ORDER OF COURT ADMITTING PETITIONER

Upon consideration of the petition of Vendal Bugnak *, and affidavits in support thereof, and further testimony taken in open Court, it is ordered that the said petitioner, who has taken the oath required by law, be, and hereby is, admitted to become a citizen of the United States of America, this* 3 *day of* January *A. D. 19*...

(It is further ordered, upon consideration of the petition of the said ....., *that his name be, and hereby is, changed to* ....., *under authority of the provisions of section 6 of an act entitled "An Act to establish a Bureau of Immigration and Naturalization, and to provide for a uniform rule for the naturalization of aliens throughout the United States," approved June 29, 1906.)*

By the Court:

Allison O. Smith *Judge*

Form 2218. *(To be pasted on the back of the petition below the order of court admitting petitioner. See Rule 19, Naturalization Regulations, September 23, 1907.)*

Petition No. 124

AFFIDAVIT OF WITNESSES

Court Common Pleas, Common Pleas *Court of* Clearfield County,

In the matter of the petition of Vendal Bugnak, *to be admitted a citizen of the United States of America.*

State of Pennsylvania
County of Clearfield } ss:

Tony Shedlack, *occupation* ....., *residing at* Venkland Pa

and John Foygach, *occupation* ....., *residing at* Venkland Pa

each being severally, duly, and respectively sworn, deposes and says that he is a citizen of the United States of America; that he has personally known Vendal Bugnak, *the petitioner above mentioned, to be a resident of the United States for a period of at least* Five *years continuously immediately preceding the date of filing his petition, and of the* State/Territory/District *in which the above-entitled application is made for a period of* Five *years immediately preceding the date of filing his petition; and that he has personal knowledge that the said petitioner is a person of good moral character, attached to the principles of the Constitution of the United States, and that he is in every way qualified, in his opinion, to be admitted a citizen of the United States.*

Tony Shedlack
John Foygach

[AFFIX SEAL.] *Subscribed and sworn to before me this* 17 *day of* June *anno Domini 19*10

Roll B Thompson, *Clerk,*

11—2679

By ....., *Clerk*

Certificate of Naturalization, No. 125788 *issued on the* 13 *day of* Jany *, A. D. 1911*

11—2527

No. 105

GINAL

In the matter of t

To the Comm

The petition of

First. My full

Second. My pla

State ~~Territory~~ of ~~District~~

Third. My occu

Fourth. I was b

Fifth. I emigra

anno Domini I

Sixth. I declare

at

Seventh. I am

in

and the name, date an

Eighth. I am no

government. I am not

become a citizen of the

permanently in the Un

Ninth. I am abl

Tenth. I have r

the 14 day of

preceding the date of t

Eleventh. I have

~~said petition was dem~~

A hereto a

~~and~~ ired by

ated

State of

the foregoing petition a

that as to those matters

[SEAL.]

Declaration of Intent

erica.

s born

ldren.

nized

tion to

rly to

reside

since

t next

~~urt of~~

~~d the~~

~~ordi~~

~~merce~~

s read

f, and

~~Clerk~~

~~Clerk~~

Court of Cleafield County, Pa.

In the matter of the petition of Johan Dugnak to be admitted a citizen of the United States of America.

State of Pennsylvania

County of Clearfield

John Dugnak, occupation Miner, residing at Decatur, Pa.

and Thomas State, occupation Miner, residing at Decatur, Pa.

each being severally, duly, and respectively sworn, deposes and says that he is a citizen of the United States of America; that he has personally known Johan Dugnak, the petitioner above mentioned, to be a resident of the United States for a period of at least five years continuously immediately preceding the date of filing his petition, and of the State ~~Territory~~ in which the above-entitled application is made for a period of [illegible] years immediately preceding the date of filing his petition, and that he has personal knowledge that the said petitioner is a person of good moral character, attached to the principles of the Constitution of the United States, and that he is in every way qualified, in his opinion, to be admitted a citizen of the United States.

[SEAL.] Subscribed and sworn to before me this 5th day of October, anno Domini 19[illegible]

Rob B Thompson, Prothonotary, ~~Clerk~~,

By George K McGill, Deputy Prothonotary, ~~Clerk~~.

11—2527

[OVER.]

IN THE MATTER OF THE PETITION OF

Johan Bujnak

TO BE ADMITTED A CITIZEN OF THE UNITED STATES OF AMERICA.

Filed ....., 19.....

OATH OF ALLEGIANCE

I hereby declare, on oath, that I absolutely and entirely renounce and abjure all allegiance and fidelity to any foreign prince, potentate, state, or sovereignty, and particularly to Francis Joseph *the* Emperor *of* Austria *of which I have heretofore been a* citizen/subject *(and that I further renounce the title of* ....., *an order of nobility, which I have heretofore held); that I will support and defend the Constitution and laws of the United States of America against all enemies, foreign and domestic, and that I will bear true faith and allegiance to the same.*

John Bujnak

Subscribed and sworn to before me, in open Court, this 13 *day of* Jany *, A. D. 1911*

[SEAL.]

Roll B. Thompson, *Clerk.*

ORDER OF COURT ADMITTING PETITIONER

Upon consideration of the petition of Johan Bujnak *, and affidavits in support thereof, and further testimony taken in open Court, it is ordered that the said petitioner, who has taken the oath required by law, be, and hereby is, admitted to become a citizen of the United States of America, this* 13th *day of* January *, A. D. 1911.*

(It is further ordered, upon consideration of the petition of the said ....., *that his name be, and hereby is, changed to* ....., *under authority of the provisions of section 6 of an act entitled "An Act to establish a Bureau of Immigration and Naturalization, and to provide for a uniform rule for the naturalization of aliens throughout the United States," approved June 29, 1906.)*

By the Court:

Allison C. Smith, Judge

4 00 Paid 13

[illegible] Jan 1 - 1911

Certificate of Naturalization, No. 125789 *, issued on the* 13 *day of* Jany *, A. D. 1911*

11—2517

No. 106

Duplicate.

9

No. of certificate 14339
Name John Mitchell
Age 40 years
Declaration of intention issued by clerk of Comm Pleas court of Clearfield Co
vol. ____ page ____ on the 7 day of July, A.D. 1897
Petition filed on the 13 day of Oct A.D. 1908, vol. 1, page 106
Name, age and place of residence of wife: Jane
39
Glen Richey
Names, ages and places of residence of minor children: Margaret 22 Glen Richey Pa
Jennie 19 " "
Elizabeth 17 " "
James 12 " "
William 8 " "
John 2 " "
Annie 4 " "

Date of order: Jan 15 1909
Vol. 1, page 106

John Mitchell
(Signature of holder.)

United

COMMON

BE IT R

July

Prothonotary of

declares and say

That he wa

the

emigrated, and

the f

bona fide his

renounce foreve

whatever, and

In the matter of

To the

The petition of

First. My full

Second. My pl

State of

Third. My occ

Fourth. I was

Fifth. I emigr

anno Domini 189

Sixth. I decla

at

Seventh. I am

in

and the name, date

Margaret

Annie

Elizabeth

James

Eighth. I am

government. I am n

become a citizen of t

Edward VI

permanently in the

Ninth. I am

Tenth. I have

the 5 day

preceding the date of

day of

ety seven

sworn before the

according to law,

on

867, whence he

United States, on

3, and that IT WAS

STATES, and to

State or Sovereignty

...ged and executed the same with a full knowledge of the contents thereof.

Rec B Thompson
PROTHONOTARY.

Glen Richey
RESIDENCE OF AFFIANT.

In the matter o

State

and

each being severally

ng the

date of filing his petition, and of the State in which the above-entitled application is made for a period of ... years immediately preceding the date of filing his petition; and that he has personal knowledge that the said petitioner is a person of good moral character, attached to the principles of the Constitution of the United States, and that he is in every way qualified, in his opinion, to be admitted a citizen of the United States.

Edwin Beechy
Alex Paterson

[SEAL.] Subscribed and sworn to before me this 3 day of ... anno Domini 1908.

Rec B Thompson, Clerk,

By George H McGill & Deputy, Clerk.

11—2527 [OVER.]

IN THE MATTER OF THE PETITION OF

Johan Bujnak

TO BE ADMITTED A CITIZEN OF THE UNITED STATES OF AMERICA.

Filed ....., 19.....

OATH OF ALLEGIANCE

I hereby declare, on oath, that I absolutely and entirely renounce and abjure all allegiance and fidelity to any foreign prince, potentate, state, or sovereignty, and particularly to Francis Joseph *the* Emperor *of* Austria *of which I have heretofore been a* citizen/subject *(and that I further renounce the title of* ....., *an order of nobility, which I have heretofore held); that I will support and defend the Constitution and laws of the United States of America against all enemies, foreign and domestic, and that I will bear true faith and allegiance to the same.*

John Bujnak

[SEAL.] *Subscribed and sworn to before me, in open Court, this* 13 *day of* Jany *A. D. 1911*

Roll B. Thompson, *Clerk.*

ORDER OF COURT ADMITTING PETITIONER

Upon consideration of the petition of Johan Bujnak *, and affidavits in support thereof, and further testimony taken in open Court, it is ordered that the said petitioner, who has taken the oath required by law, be, and hereby is, admitted to become a citizen of the United States of America, this* 13th *day of* January *, A. D. 1911.*

(It is further ordered, upon consideration of the petition of the said ....., *that his name be, and hereby is, changed to* ....., *under authority of the provisions of section 6 of an act entitled "An Act to establish a Bureau of Immigration and Naturalization, and to provide for a uniform rule for the naturalization of aliens throughout the United States," approved June 29, 1906.)*

By the Court:

Allison C. Smith, Judge

Form 2218. *(To be pasted on the back of the petition below the order of court admitting petitioner. See Rule 19, Naturalization Regulations, September 23, 1907.)*

Petition No. 105

AFFIDAVIT OF WITNESSES

Court Common Pleas / Common Pleas *Court of* Clearfield County.

In the matter of the petition of Johan Bujnak *, to be admitted a citizen of the United States of America.*

State of Pennsylvania } ss:
County of Clearfield }

Tony Fredlock, *occupation* ....., *residing at* Newland, Pa.

and John Forgach, *occupation* ....., *residing at* Newland, Pa.

each being severally, duly, and respectively sworn, deposes and says that he is a citizen of the United States of America; that he has personally known Johan Bujnak *, the petitioner above mentioned, to be a resident of the United States for a period of at least* five *years continuously immediately preceding the date of filing his petition, and of the* State/District *in which the above-entitled application is made for a period of* five *years immediately preceding the date of filing his petition; and that he has personal knowledge that the said petitioner is a person of good moral character, attached to the principles of the Constitution of the United States, and that he is in every way qualified, in his opinion, to be admitted a citizen of the United States.*

Tony Fredlock
John Forgach

[AFFIX SEAL.] *Subscribed and sworn to before me this* 17 *day of* June *, anno Domini 1910*

Roll B. Thompson, *Clerk,*

11—2679 *By* ....., *Clerk.*

Certificate of Naturalization, No. 125789 *, issued on the* 13 *day of* Jany *, A. D. 1911*

11—2527

No. 106

106

FINAL

UNITED STATES OF AMERICA

Department of Commerce and Labor
BUREAU OF IMMIGRATION AND NATURALIZATION
DIVISION OF NATURALIZATION

PETITION FOR NATURALIZATION

Common Pleas Court of Clearfield County, Pa.

In the matter of the petition of John Mitchell *to be admitted a citizen of the United States of America.*

To the Common Pleas *Court of* Clearfield County, Pa.

The petition of John Mitchell *respectfully shows:*

First. My full name is John Mitchell

Second. My place of residence is ~~city~~ town of Glen Richey

State ~~Territory~~ ~~District~~ of Pennsylvania

Third. My occupation is Miner

Fourth. I was born on the 30 day of September, anno Domini 1867, at Lanarkshire Scotland

Fifth. I emigrated to the United States from Liverpool, on or about the 2 day of May anno Domini 1893, and arrived at the port of New York, in the United States, on the vessel* Devonia

Sixth. I declared my intention to become a citizen of the United States on the 1 day of May, anno Domini 1911 at Clearfield, Pa., in the Common Pleas Court of Clearfield County, Pa.

Seventh. I am married. My wife's name is Annie She was born in Scotland, and now resides at Glen Richey I have five children, and the name, date and place of birth, and place of residence of each of said children is as follows:

Margaret – Jan. 2, 1887	Scotland Glen Richey, Pa.	William Dec. 12, 1888 Scotland Glen Richey, Pa.
Annie – June 5, 1894	Scotland Glen Richey	Sept. 11, 1896 Glen Richey, Glen Hope, Pa.
Elizabeth – Aug. 26, 1901	Scotland Glen Richey, Pa.	Thomas Aug. 11, 1904 Glen Richey, Pa. Glen Hope, Pa.
Agnes – Nov. 9, 1911	Glen Richey, Glen Hope, Pa.	

Eighth. I am not a disbeliever in or opposed to organized government or a member of or affiliated with any organization or body of persons teaching disbelief in organized government. I am not a polygamist nor a believer in the practice of polygamy. I am attached to the principles of the Constitution of the United States, and it is my intention to become a citizen of the United States and to renounce absolutely and forever all allegiance and fidelity to any foreign prince, potentate, state, or sovereignty, and particularly to Edward VII King of Great Britain and Ireland of which at this time I am a ~~citizen~~ subject, and it is my intention to reside permanently in the United States

Ninth. I am able to speak the English language.

Tenth. I have resided continuously in the United States of America for a term of five years at least immediately preceding the date of this petition, to wit, since the 5 day of May, anno Domini 1907, and in the ~~Territory~~ State of Pennsylvania for one year at least next preceding the date of this petition, to wit, since the 1 day of May, anno Domini 1912

Eleventh. I have not heretofore made petition for citizenship to any court. ~~and the decision thereon was as follows, to wit:~~

~~with Petition No. [illegible] by the said Court, as follows, to wit:~~

Attached hereto and made a part of this petition ~~are~~ is my declaration of intention to become a citizen of the United States ~~and the certificate from the Department of Commerce and Labor~~ required by law. Wherefore your petitioner prays that he may be admitted a citizen of the United States of America.

Dated Oct. 3, 1912

John Mitchell
Signature of petitioner

State of Pennsylvania }
County of Clearfield } ss.

John Mitchell, being duly sworn, deposes and says that he is the petitioner in the above-entitled proceeding; that he has read the foregoing petition and knows the contents thereof; that the same is true of his own knowledge, except as to matters therein stated to be alleged upon information and belief, and that as to those matters he believes it to be true.

Subscribed and sworn to before me this 13th day of October, anno Domini 1912

[SEAL.]

Joseph Thompson Prothonotary
By George M'Gee, Deputy Prothonotary

* If the alien arrived otherwise than by vessel, the character of conveyance and name of transportation company should be given.

Declaration of Intention ~~and Certificate~~ filed this 13th day of October, 1912

Joseph Thompson Prothonotary, Clerk,
By George M'Gee, Deputy Prothonotary, Clerk.

AFFIDAVIT OF WITNESSES

Common Pleas Court of Clearfield County, Pa.

In the matter of the petition of John Mitchell *to be admitted a citizen of the United States of America.*

State of Pennsylvania }
County of Clearfield } ss.

Edwin Beechy, occupation Miner, residing at Glen Richey, Pa.,
and Alex Paterson, occupation Miner, residing at Glen Richey Pa.,

each being severally, duly, and respectively sworn, deposes and says that he is a citizen of the United States of America; that he has personally known John Mitchell, the petitioner above mentioned, to be a resident of the United States for a period of at least five years continuously immediately preceding the date of filing his petition, and of the ~~Territory~~ State of Pennsylvania in which the above-entitled application is made for a period of one year immediately preceding the date of filing his petition; and that he has personal knowledge that the said petitioner is a person of good moral character, attached to the principles of the Constitution of the United States, and that he is in every way qualified, in his opinion, to be admitted a citizen of the United States.

Edwin Beechy
Alex Paterson

[SEAL.] *Subscribed and sworn to before me this* 13th *day of* October, *anno Domini* 1912

Joseph Thompson, Clerk,
By George M'Gee, Deputy, Clerk.

11—2627

[OVER.]

No. 106

IN THE MATTER OF THE PETITION OF

Johann Burgraf

TO BE ADMITTED A CITIZEN OF THE UNITED STATES OF AMERICA.

Filed ....., 19.....

OATH OF ALLEGIANCE

I hereby declare, on oath, that I absolutely and entirely renounce and abjure all allegiance and fidelity to any foreign prince, potentate, state, or sovereignty, and particularly to Francis Joseph the Emperor of Austria, of which I have heretofore been a citizen/subject (and that I further renounce the title of ....., an order of nobility, which I have heretofore held); that I will support and defend the Constitution and laws of the United States of America against all enemies, foreign and domestic, and that I will bear true faith and allegiance to the same.

John Bujnak

Subscribed and sworn to before me, in open Court, this 13 day of January, A. D. 1914.

[SEAL.]

Roll B. Thompson, Clerk.

ORDER OF COURT ADMITTING PETITIONER

Upon consideration of the petition of Johann Burgraf, and affidavits in support thereof, and further testimony taken in open Court, it is ordered that the said petitioner, who has taken the oath required by law, be, and hereby is, admitted to become a citizen of the United States of America, this 13th day of January, A. D. 1914.

(It is further ordered, upon consideration of the petition of the said ....., that his name be, and hereby is, changed to ....., under authority of the provisions of section 6 of an act entitled "An Act to establish a Bureau of Immigration and Naturalization, and to provide for a uniform rule for the naturalization of aliens throughout the United States," approved June 29, 1906.)

By the Court:

Allison C. Smith, Judge

Form 2218. (To be pasted on the back of the petition below the order of court admitting petitioner. See Rule 19, Naturalization Regulations, September 23, 1907.)

Petition No. 1005

AFFIDAVIT OF WITNESSES

Court Common Pleas / Common Pleas Court of Clearfield County.

In the matter of the petition of Johann Burgraf, ... to be admitted a citizen of the United States of America.

State of Pennsylvania } ss:
County of Clearfield }

Peter Lodenic, occupation ....., residing at Coal Run, Pa.

and Orlen Forgach, occupation ....., residing at Coal Run, Pa.

each being severally, duly, and respectively sworn, deposes and says that he is a citizen of the United States of America; that he has personally known Johann Burgraf, the petitioner above mentioned, to be a resident of the United States for a period of at least five years continuously immediately preceding the date of filing his petition, and of the State/Territory/District in which the above-entitled application is made for a period of five years immediately preceding the date of filing his petition; and that he has personal knowledge that the said petitioner is a person of good moral character, attached to the principles of the Constitution of the United States, and that he is in every way qualified, in his opinion, to be admitted a citizen of the United States.

Tony Friedlock

John Forgach

[AFFIX SEAL.] Subscribed and sworn to before me this 13th day of January, anno Domini 1914.

Roll B. Thompson, Clerk,

By ....., Clerk.

11—2679

Certificate of Naturalization, No. 125789, issued on the 13 day of January, A. D. 1914.

11—2527

No. 106

106

NAL

No. 106

In the matter of the petition of John Mitchell to be admitted a citizen of the United States of America.

To the Common Pleas Court of Clearfield County, Pa.

The petition of John Mitchell respectfully shows:

First. My full name is John Mitchell

Second. My place of residence is ~~[illegible]~~ ~~[illegible]~~ town of Glen Richey State ~~Territory~~ ~~District~~ of Pennsylvania

Third. My occupation is Miner

Fourth. I was born on the 30 day of September, anno Domini 1867, at Tarnawshire Scotland

Fifth. I emigrated to the United States from Liverpool, on or about the 2 day of [illegible] anno Domini 1893, and arrived at the port of New York, in the United States, on the vessel* Teutonic

Sixth. I declared my intention to become a citizen of the United States on the 7 day of July, anno Domini 1877 at Clearfield, Pa. in the Common Pleas Court of Clearfield County, Pa.

Seventh. I am married. My wife's name is Annie She was born in Scotland, and now resides at Glen Richey I have seven children, and the name, date and place of birth, and place of residence of each of said children is as follows:

Margaret – Jan. 7, 1887 Scotland Glen Richey, Pa. William [illegible] 1890 Scotland Glen Richey, Pa.
Annie – June 5, 1890 Scotland Glen Richey, Pa. [illegible] Sept. [illegible] 1891 Glen Richey Glen Richey, Pa.
Elizabeth – Aug 26, 1891 Scotland Glen Richey, Pa. [illegible] 1894 Glen Richey, Pa. Glen Richey, Pa.
James – Nov. 9, 1896 Glen Richey Glen Richey, Pa.

Eighth. I am not a disbeliever in or opposed to organized government or a member of or affiliated with any organization or body of persons teaching disbelief in organized government. I am not a polygamist nor a believer in the practice of polygamy. I am attached to the principles of the Constitution of the United States, and it is my intention to become a citizen of the United States and to renounce absolutely and forever all allegiance and fidelity to any foreign prince, potentate, state, or sovereignty, and particularly to Edward VII King of Great Britain and Ireland of which at this time I am a ~~citizen~~ subject, and it is my intention to reside permanently in the United States.

Ninth. I am able to speak the English language.

Tenth. I have resided continuously in the United States of America for a term of five years at least immediately preceding the date of this petition, to wit, since the 5 day of July, anno Domini 1873, and in the ~~Territory~~ State ~~District~~ of Pennsylvania for one year at least next preceding the date of this petition, to wit, since the 7 day of July, anno Domini 1873

Eleventh. I have not heretofore made petition for citizenship to any court. ~~I made petition for citizenship to the~~ ~~Court of~~ ~~[illegible]~~ ~~[illegible]~~ ~~anno Domini~~ ~~and the~~ ~~said petition was denied by the said Court for the following reason and cause to wit:~~

~~, and the cause of such denial has since been cured or removed.~~

Attached hereto and made a part of this petition ~~are~~ is my declaration of intention to become a citizen of the United States ~~and the certificate from the Department of Commerce and Labor~~ required by law. Wherefore your petitioner prays that he may be admitted a citizen of the United States of America.

Dated Oct. 13, 19[illegible]

John Mitchell
Signature of petitioner

State of Pennsylvania
County of Clearfield } ss.

John Mitchell, being duly sworn, deposes and says that he is the petitioner in the above-entitled proceeding; that he has read the foregoing petition and knows the contents thereof; that the same is true of his own knowledge, except as to matters therein stated to be alleged upon information and belief, and that as to those matters he believes it to be true.

Subscribed and sworn to before me this 13 day of October, anno Domini 19[illegible]

[SEAL.]

[illegible] Thompson Prothonotary ~~Clerk~~

By George K. McGill, Deputy Prothonotary ~~Clerk~~

* If the alien arrived otherwise than by vessel, the character of conveyance or name of transportation company should be given.

Declaration of Intention ~~and Certificate of Landing from Department of Commerce and Labor~~ filed this 13 day of October, 19[illegible]

[illegible] Thompson Prothonotary ~~Clerk~~

By George K. McGill, Deputy Prothonotary ~~Clerk~~

AFFIDAVIT OF WITNESSES

Common Pleas Court of Clearfield County, Pa.

In the matter of the petition of John Mitchell to be admitted a citizen of the United States of America.

State of Pennsylvania
County of Clearfield } ss.

Edwin Beechy, occupation Miner, residing at Glen Richey, Pa.
and Alex Paterson, occupation [illegible], residing at Glen Richey, Pa.

each being severally, duly, and respectively sworn, deposes and says that he is a citizen of the United States of America; that he has personally known John Mitchell, the petitioner above mentioned, to be a resident of the United States for a period of at least five years continuously immediately preceding the date of filing his petition, and of the ~~Territory~~ State ~~District~~ in which the above-entitled application is made for a period of [illegible] years immediately preceding the date of filing his petition; and that he has personal knowledge that the said petitioner is a person of good moral character, attached to the principles of the Constitution of the United States, and that he is in every way qualified, in his opinion, to be admitted a citizen of the United States.

Edwin Beechy
Alex Paterson

[SEAL.] Subscribed and sworn to before me this 3 day of [illegible], anno Domini 19[illegible]

[illegible] Thompson, Clerk,

By George K. McGill, Deputy, Clerk.

11—2527

[OVER.]

No. 106

IN THE MATTER OF THE PETITION OF

Johan Bujnak

TO BE ADMITTED A CITIZEN OF THE UNITED STATES OF AMERICA.

Filed ....., 19.....

OATH OF ALLEGIANCE

I hereby declare, on oath, that I absolutely and entirely renounce and abjure all allegiance and fidelity to any foreign prince, potentate, state, or sovereignty, and particularly to Francis Joseph the Emperor of Austria of which I have heretofore been a citizen subject (and that I further renounce the title of ....., an order of nobility, which I have heretofore held); that I will support and defend the Constitution and laws of the United States of America against all enemies, foreign and domestic, and that I will bear true faith and allegiance to the same.

John Bujnak

[SEAL.]

Subscribed and sworn to before me, in open Court, this 13 day of January, A. D. 1911.

Roll B. Thompson, Clerk.

ORDER OF COURT ADMITTING PETITIONER

Upon consideration of the petition of Johan Bujnak, and affidavits in support thereof, and further testimony taken in open Court, it is ordered that the said petitioner, who has taken the oath required by law, be, and hereby is, admitted to become a citizen of the United States of America, this 13th day of January, A. D. 1911.

(It is further ordered, upon consideration of the petition of the said ....., that his name be, and hereby is, changed to ....., under authority of the provisions of section 6 of an act entitled "An Act to establish a Bureau of Immigration and Naturalization, and to provide for a uniform rule for the naturalization of aliens throughout the United States," approved June 29, 1906.)

By the Court:

Allison C. Smith, Judge

Form 2218. (To be pasted on the back of the petition below the order of court admitting petitioner. See Rule 19, Naturalization Regulations, September 23, 1907.)

Petition No. 105

AFFIDAVIT OF WITNESSES

Court Common Pleas Common Pleas Court of Clearfield County.

In the matter of the petition of Johan Bujnak, ... to be admitted a citizen of the United States of America.

State of Pennsylvania
County of Clearfield } ss:

John Lodrant, occupation ....., residing at Rent Coal Co. Pa.

and John Forgach, occupation ....., residing at Rent Coal Co. Pa.

each being severally, duly, and respectively sworn, deposes and says that he is a citizen of the United States of America; that he has personally known the petitioner above mentioned, to be a resident of the United States for a period of at least five years continuously immediately preceding the date of filing his petition, and of the State Territory District in which the above-entitled application is made for a period of one year immediately preceding the date of filing his petition; and that he has personal knowledge that the said petitioner is a person of good moral character, attached to the principles of the Constitution of the United States, and that he is in every way qualified, in his opinion, to be admitted a citizen of the United States.

John Lodrant

John Forgach

[AFFIX SEAL] Subscribed and sworn to before me this 13th day of January, anno Domini 1911.

Roll B. Thompson, Clerk,

By ....., Clerk.

11—2679

Certificate of Naturalization, No. 125789, issued on the 13 day of January, A. D. 1911.

11—25.7

No. 106

Duplicate.

106

FINAL

United States of America,

COMMONWEALTH OF PENNSYLVANIA,

Clearfield County, ss.

In the matter of th

To the ...

The petition of ...

First. My full n

Second. My place

State ~~Territory~~ District of

Third. My occup

Fourth. I was be

Fifth. I emigrat

anno Domini 1893

Sixth. I declaren

at ...

Seventh. I am

in

and, the name, date and

Margaret ...

Annie – ...

Elizabeth – ...

~~Jeannes~~ – ...

Eighth. I am no

government. I am not

become a citizen of the

Edward VII.

permanently in the Uni

Ninth. I am able

Tenth. I have re

the 5 day of

preceding the date of th

Eleventh. I have

~~Witness my hand and Seal of Court~~

Attached hereto a

~~this Court~~ required by

Dated ...

State of ...

...

the foregoing petition a

that as to those matters

BE IT REMEMBERED, that on the ~~5~~ seventh day of July A. D. one thousand ~~nine~~ eight hundred and ninety-three John Mitchell an alien, being duly sworn before the Prothonotary of the Court of Common Pleas, in and for the county aforesaid, according to law, declares and saith:

That he was born in Scotland on the 30 day of Sept. A. D. 1867, whence he emigrated, and arrived at the port of New York, in the United States, on the fifth day of July A. D. 1893, and that ~~it was~~ WAS THE bona fide his intention to become A CITIZEN OF THE UNITED STATES, and to renounce forever all allegiance and fidelity to any foreign Prince, Potentate, State or Sovereignty whatever, and particularly to the sovereign of whom he ~~is now~~ a subject.

CERTIFIED from the Records, this fifth day of October A. D. one thousand nine hundred and eight

Jos. T. Thompson, Prothonotary.

Per Geo. M. Gill, Asst.

Subscribed and sworn to before me this 13 day of October anno Domini 1908

Jos. T. Thompson Prothonotary

[SEAL.] By Geo. M. Gill Deputy Prothonotary

* If the alien arrives in the port in the forenoon, the forenoon of the day of arrival is counted as part of the five years; if in the afternoon, the afternoon of the day of arrival is counted as part of the five years.

Declaration of Intention ~~of Petitioner~~ filed this 13 day of October 19 08

Jos. T. Thompson Prothonotary

By Geo. M. Gill Deputy Prothonotary

AFFIDAVIT OF WITNESSES

Court of Common Pleas Court of Clearfield County, Pa.

In the matter of the petition of John Mitchell to be admitted a citizen of the United States of America.

State of Pennsylvania }
County of Clearfield } ss.

Edward Beccky occupation Miner residing at Coalport, Pa.

and Alex Paterson occupation Miner residing at Coalport, Pa.

each being severally, duly, and respectively sworn, deposes and says that he is a citizen of the United States of America; that he has personally known the petitioner above mentioned, to be a resident of the United States for a period of at least five years continuously immediately preceding the date of filing his petition, and of the ~~Territory~~ State ~~District~~ in which the above-entitled application is made for a period of five years immediately preceding the date of filing his petition; and that he has personal knowledge that the said petitioner is a person of good moral character, attached to the principles of the Constitution of the United States, and that he is in every way qualified, in his opinion, to be admitted a citizen of the United States.

Edward Beccky

Alex Paterson

[SEAL.] Subscribed and sworn to before me this 13 day of October, anno Domini 1908

Jos. T. Thompson, Clerk.

By Geo. M. Gill, Deputy, Clerk.

11—2527

[OVER.]

IN THE MATTER OF THE PETITION OF

Johan Bujnak

TO BE ADMITTED A CITIZEN OF THE UNITED STATES OF AMERICA.

Filed ....., 19.....

OATH OF ALLEGIANCE

I hereby declare, on oath, that I absolutely and entirely renounce and abjure all allegiance and fidelity to any foreign prince, potentate, state, or sovereignty, and particularly to Francis Joseph *the* Emperor *of* Austria *of which I have heretofore been a* citizen/subject *(and that I further renounce the title of* ....., *an order of nobility, which I have heretofore held); that I will support and defend the Constitution and laws of the United States of America against all enemies, foreign and domestic, and that I will bear true faith and allegiance to the same.*

John Bujnak

Subscribed and sworn to before me, in open Court, this 13 *day of* Jany *A. D. 1911*

[SEAL.]

Roll B. Thompson, *Clerk.*

ORDER OF COURT ADMITTING PETITIONER

Upon consideration of the petition of Johan Bujnak *, and affidavits in support thereof, and further testimony taken in open Court, it is ordered that the said petitioner, who has taken the oath required by law, be, and hereby is, admitted to become a citizen of the United States of America, this* 13th *day of* January *A. D. 1911.*

(It is further ordered, upon consideration of the petition of the said ....., *that his name be, and hereby is, changed to* ....., *under authority of the provisions of section 6 of an act entitled "An Act to establish a Bureau of Immigration and Naturalization, and to provide for a uniform rule for the naturalization of aliens throughout the United States," approved June 29, 1906.)*

By the Court:

Allison C. Smith, Judge

Form 2218. *(To be pasted on the back of the petition below the order of court admitting petitioner. See Rule 19, Naturalization Regulations, September 23, 1907.)*

Petition No. 105

AFFIDAVIT OF WITNESSES

Court Common Pleas Common Pleas *Court of* Clearfield County.

In the matter of the petition of Johan Bujnak, ... *to be admitted a citizen of the United States of America.*

State of Pennsylvania } ss:
County of Clearfield }

Tony Shedlock, *occupation* ....., *residing at* Newland, Pa.

and John Forgach, *occupation* ....., *residing at* Newland, Pa.

each being severally, duly, and respectively sworn, deposes and says that he is a citizen of the United States of America; that he has personally known Johan Bujnak, *the petitioner above mentioned, to be a resident of the United States for a period of at least* five *years continuously immediately preceding the date of filing his petition, and of the* State/~~Territory~~/District *in which the above-entitled application is made for a period of* five *years immediately preceding the date of filing his petition; and that he has personal knowledge that the said petitioner is a person of good moral character, attached to the principles of the Constitution of the United States, and that he is in every way qualified, in his opinion, to be admitted a citizen of the United States.*

Tony Shedlock
John Forgach

[AFFIX SEAL.] *Subscribed and sworn to before me this* 17th *day of* June *, anno Domini 1911*

Roll B. Thompson, *Clerk,*

11—2679

By ....., *Clerk.*

Certificate of Naturalization, No. 125789 *, issued on the* 13 *day of* Jany *, A. D. 1911*

11—2517

No. 106

9

106

FINAL

Naturalization 14339
Name John Mitchell
Age 40 years
Declaration of intention issued by clerk of
Common Pleas court of Clearfield Co
vol. ____ page ____ on the
7 day of July, A.D. 1897
Petition filed on the 13 day of Oct
A.D. 1902, vol. 1, page 106
Name, age and place of residence of wife:
Jane
39
Ellen Ritchey
Names, ages and places of residence of minor
children: Margaret 22 Ellen Ridge Pa
Jennie 19 " "
Elizabeth 17 " "
James 12 " "
William 8 " "
John 6 " "
Annie 4 " "

Date of order: Jan 15 1909
Vol 1, page 106
John Mitchell
(Signature of holder.)

United

COMMO

BE IT R

July

Prothonotary of

declares and sa

That he wa

the

emigrated, and

the

bona fide his

renounce forever

whatever, and

In the matter of th

To the

The petition of

First. My full n

Second. My plac

State
Territory of
District

Third. My occup

Fourth. I was be

Fifth. I emigrat

anno Domini 1893

Sixth. I declared

at

Seventh. I am

in

and, the name, date and

Queen Victoria

Edward VII

Eighth. I am no

government. I am not

become a citizen of the

permanently in the Uni

Ninth. I am able

Tenth. I have re

the 5 day of

preceding the date of th

Eleventh. I have

Attached hereto a

required by

Dated

State of

the foregoing petition a

that as to those matters

day of

sworn before the

according to law,

on

1867, whence he

United States, on

3, and that IT WAS

STATES, and to

tate or Sovereignty

the Records, this

fifth day of October

A.D. one thousand nine hundred and eight

Prothonotary.

Per

riva.

born

dren.

nized

ion to

rly to

reside

since

next

read

and

Subscribed and sworn to before me this 13 day of October, anno Domini 1902

[SEAL.]

By Deputy Prothonotary. Clerk.

*If the above affidavit be otherwise than by several, the facts in relation to the name, place of residence and means of transportation of each witness should be given.

Declaration of Intention filed this 13 day of October, 1902

By Deputy Prothonotary. Clerk.

AFFIDAVIT OF WITNESSES

Court of Common Pleas Court of Clearfield County, Pa.

In the matter of the petition of John Mitchell to be admitted a citizen of the United States of America.

Edward Ritchey, occupation Miner, residing at Glen Hope, Pa.
and Alex Paterson, occupation Miner, residing at Glen Hope, Pa.

each being severally, duly, and respectively sworn, deposes and says that he is a citizen of the United States of America; that he has personally known the petitioner above mentioned, to be a resident of the United States for a period of at least five years continuously immediately preceding the date of filing his petition, and of the State Territory District in which the above-entitled application is made for a period of [illegible] years immediately preceding the date of filing his petition; and that he has personal knowledge that the said petitioner is a person of good moral character, attached to the principles of the Constitution of the United States, and that he is in every way qualified, in his opinion, to be admitted a citizen of the United States.

Edward Ritchey
Alex Paterson

[SEAL.] Subscribed and sworn to before me this 13 day of October, anno Domini 1902

By Deputy Prothonotary. Clerk.

11—25—7

[OVER.]

IN THE MATTER OF THE PETITION OF

Johan Bujnak

TO BE ADMITTED A CITIZEN OF THE UNITED STATES OF AMERICA.

Filed ....., 19.....

OATH OF ALLEGIANCE

I hereby declare, on oath, that I absolutely and entirely renounce and abjure all allegiance and fidelity to any foreign prince, potentate, state, or sovereignty, and particularly to Francis Joseph *the* Emperor *of* Austria *of which I have heretofore been a* citizen/subject *(and that I further renounce the title of* ....., *an order of nobility, which I have heretofore held); that I will support and defend the Constitution and laws of the United States of America against all enemies, foreign and domestic, and that I will bear true faith and allegiance to the same.*

John Bujnak

Subscribed and sworn to before me, in open Court, this 13 *day of* Jany *, A. D. 1911*

[SEAL.]

Roll B. Thompson, *Clerk.*

ORDER OF COURT ADMITTING PETITIONER

Upon consideration of the petition of Johan Bujnak *, and affidavits in support thereof, and further testimony taken in open Court, it is ordered that the said petitioner, who has taken the oath required by law, be, and hereby is, admitted to become a citizen of the United States of America, this* 13th *day of* January *, A. D. 1911.*

(It is further ordered, upon consideration of the petition of the said ....., *that his name be, and hereby is, changed to* ....., *under authority of the provisions of section 6 of an act entitled "An Act to establish a Bureau of Immigration and Naturalization, and to provide for a uniform rule for the naturalization of aliens throughout the United States," approved June 29, 1906.)*

By the Court:

Allison O. Smith, Judge

Form 2218. *(To be pasted on the back of the petition below the order of court admitting petitioner. See Rule 19, Naturalization Regulations, September 23, 1907.)*

AFFIDAVIT OF WITNESSES

Petition No. 105

Court Common Pleas / Common Pleas *Court of* Clearfield County.

In the matter of the petition of Johan Bujnak *to be admitted a citizen of the United States of America.*

State of Pennsylvania } ss:
County of Clearfield }

Tony Fredlach, *occupation* ....., *residing at* Vanland, Pa.

and John Forgach, *occupation* ....., *residing at* Vanland, Pa.

each being severally, duly, and respectively sworn, deposes and says that he is a citizen of the United States of America; that he has personally known Johan Bujnak *, the petitioner above mentioned, to be a resident of the United States for a period of at least* five *years continuously immediately preceding the date of filing his petition, and of the* State/~~Territory~~/District *in which the above-entitled application is made for a period of* five *years immediately preceding the date of filing his petition; and that he has personal knowledge that the said petitioner is a person of good moral character, attached to the principles of the Constitution of the United States, and that he is in every way qualified, in his opinion, to be admitted a citizen of the United States.*

Tony Fredlach
John Forgach

[AFFIX SEAL.] *Subscribed and sworn to before me this* 17 *day of* June *, anno Domini 1911*

Roll B. Thompson, *Clerk,*

By ....., *Clerk*

11—2679

Certificate of Naturalization, No. 125789 *, issued on the* 13 *day of* Jany *, A. D. 1911*

11—2527

No. 106

106

IN THE COURT OF COMMON PLEAS
Of the County of Clearfield, Pa.

In the matter of the application of ..... John Mitchell .....
for an alias or duplicate certificate of naturalization.

State of ..... Penna .....
County of ..... Clearfield ..... } SS:

..... John Mitchell ..... being duly sworn according to law, did depose and say that he is the identical ..... John Mitchell ..... who made a declaration of his intention to become a citizen of the United States before the Prothonotary of the Common Pleas Court of Clearfield County, Pa. on the ..... seventh ..... day of ..... July ..... A. D. 1897. ~~and was duly admitted to become a citizen of the United States by the Court of Common Pleas of Clearfield County aforesaid, on the ..... day of ..... A. D. .....~~

That he was born in ..... Scotland ..... on the ..... day of ..... 18.... and arrived in the United States, at the Port of ..... New York ..... State of ..... New York ..... on the ..... 5 ..... day of ..... July ..... 1873. that he was at that time ..... years ..... months of age.

That the original certificate of naturalization issued to him has been lost or destroyed, and to the best of his knowledge and belief it is not in possession of any person for the purpose of committing a fraud under the election laws of this Commonwealth.

That he does not make application for a new certificate for the purpose of committing any fraud under the laws governing elections in this Commonwealth, but solely to preserve his right of suffrage, which right would be jeopardized and lost without the issuing of such new certificate.

Sworn and subscribed to before me this ..... 5 ..... day of ..... Oct. ..... A. D. 190....

And I certify that I read the foregoing affidavit to the affiant and that he signed and executed the same with a full knowledge of the contents thereof.

Jacob Thompson
PROTHONOTARY.

John Mitchell
SIGNATURE OF AFFIANT.

Glen Richey
RESIDENCE OF AFFIANT.

In the matter of the application of
State of Pennsylvania
Edward Richey and Alex Paterson

Edward Richey, occupation ..... residing at .....
and Alex Paterson, occupation ..... residing at .....

each being severally, duly, and respectively sworn, deposes and says that he is a citizen of the United States of America; that he has personally known John Mitchell the petitioner above mentioned, to be a resident of the United States for a period of at least five years continuously immediately preceding the date of filing his petition, and of the ~~Territory~~ State ~~District~~ in which the above-entitled application is made for a period of ..... years immediately preceding the date of filing his petition; and that he has personal knowledge that the said petitioner is a person of good moral character, attached to the principles of the Constitution of the United States, and that he is in every way qualified, in his opinion, to be admitted a citizen of the United States.

Edward Richey
Alex Paterson

[SEAL.] Subscribed and sworn to before me this ..... 5 ..... day of ..... Oct. ..... anno Domini 1897

Jacob Thompson, Clerk,
By George M. Fee, Deputy, Clerk.

11—2527

[OVER.]

No. 106

IN THE MATTER OF THE PETITION OF

Johann Bujnak

TO BE ADMITTED A CITIZEN OF THE UNITED STATES OF AMERICA.

Filed ....., 19.....

OATH OF ALLEGIANCE

I hereby declare, on oath, that I absolutely and entirely renounce and abjure all allegiance and fidelity to any foreign prince, potentate, state, or sovereignty, and particularly to Francis Joseph the Emperor of Austria of which I have heretofore been a citizen/subject (and that I further renounce the title of ....., an order of nobility, which I have heretofore held); that I will support and defend the Constitution and laws of the United States of America against all enemies, foreign and domestic, and that I will bear true faith and allegiance to the same.

John Bujnak

Subscribed and sworn to before me, in open Court, this 13 day of January, A. D. 1914

[SEAL.]

Robt B. Thompson, Clerk.

ORDER OF COURT ADMITTING PETITIONER

Upon consideration of the petition of Johann Bujnak, and affidavits in support thereof, and further testimony taken in open Court, it is ordered that the said petitioner, who has taken the oath required by law, be, and hereby is, admitted to become a citizen of the United States of America, this 13th day of January, A. D. 1914.

(It is further ordered, upon consideration of the petition of the said ....., that his name be, and hereby is, changed to ....., under authority of the provisions of section 6 of an act entitled "An Act to establish a Bureau of Immigration and Naturalization, and to provide for a uniform rule for the naturalization of aliens throughout the United States," approved June 29, 1906.)

By the Court:

Allison C. Smith, Judge

Form 2218. (To be pasted on the back of the petition below the order of court admitting petitioner. See Rule 19, Naturalization Regulations, September 23, 1907.)

Petition No. 105

AFFIDAVIT OF WITNESSES

Court Common Pleas Common Pleas Court of Clearfield County,

In the matter of the petition of Johann Bujnak, to be admitted a citizen of the United States of America.

State of Pennsylvania } ss:
County of Clearfield }

Tony Gradeck, occupation ....., residing at Rockton, Pa.,

and John Forgach, occupation ....., residing at Rockton, Pa.,

each being severally, duly, and respectively sworn, deposes and says that he is a citizen of the United States of America; that he has personally known the petitioner above mentioned, to be a resident of the United States for a period of at least five years continuously immediately preceding the date of filing his petition, and of the State/Territory/District in which the above-entitled application is made for a period of one year immediately preceding the date of filing his petition; and that he has personal knowledge that the said petitioner is a person of good moral character, attached to the principles of the Constitution of the United States, and that he is in every way qualified, in his opinion, to be admitted a citizen of the United States.

Tony Gradeck

John Forgach

[AFFIX SEAL.] Subscribed and sworn to before me this 17th day of January, anno Domini 1914

Robt B. Thompson, Clerk,

11—2679 By ....., Clerk.

Certificate of Naturalization, No. 125789, issued on the 13 day of January, A. D. 1914

11—2527

No. 106

106

INAL

In the matte

To the ... rica.

The petiti

First. My

Second. M

State ~~Territory~~ of ~~District~~

Third. My

Fourth. I

Fifth. I e

anno Domini 19

Sixth. I d

at

Seventh. I

in

and, the name, da

Margaret

Annie

Elizabeth

James

Eighth. I a

government. I am

become a citizen of

Edward

permanently in the

Ninth. I am

Tenth. I ha

the 5 day

preceding the date

Eleventh. I h

~~said petition was de~~

Attached heret

~~and later~~ required

Dated

State of

the foregoing petition

that as to those matte

[SEAL.]

Declaration of I

50. & Paid 1203 J

born

dren,

nized

ion to

rly to

reside

since

next

read

and

In the matter of th ... to be admitted a citizen of the United States of America.

State of Pennsylvania

County of Beaver

Edwin Beechy, occupation ..., residing at ...

and Alex Paterson, occupation ..., residing at ...

each being severally, duly, and respectively sworn, deposes and says that he is a citizen of the United States of America; that he has personally known ... the petitioner above mentioned, to be a resident of the United States for a period of at least five years continuously immediately preceding the date of filing his petition, and of the ~~Territory~~ State ~~District~~ in which the above-entitled application is made for a period of ... years immediately preceding the date of filing his petition; and that he has personal knowledge that the said petitioner is a person of good moral character, attached to the principles of the Constitution of the United States, and that he is in every way qualified, in his opinion, to be admitted a citizen of the United States.

Edwin Beechy

Alex Paterson

[SEAL.] Subscribed and sworn to before me this 3 day of ..., anno Domini 19 08

Dwell Thompson, Clerk,

By George H. McGill, Clerk.

11—2527

[OVER.]

IN THE MATTER OF THE PETITION OF

John Mitchell

TO BE ADMITTED A CITIZEN OF THE UNITED STATES OF AMERICA.

Filed October 13th, 1908.

OATH OF ALLEGIANCE

I hereby declare, on oath, that I absolutely and entirely renounce and abjure all allegiance and fidelity to any foreign prince, potentate, state, or sovereignty, and particularly to Edward VII *the* King *of* Great Britain & Ireland *of which I have heretofore been a* citizen/subject *(~~and that I further renounce the title of~~ , ~~an order of nobility, which I have heretofore held~~); that I will support and defend the Constitution and laws of the United States of America against all enemies, foreign and domestic, and that I will bear true faith and allegiance to the same.*

John Mitchell

Subscribed and sworn to before me, in open Court, this 13 *day of* October *A. D. 1908*

[SEAL.]

Roll B. Thompson, *Clerk.*

ORDER OF COURT ADMITTING PETITIONER

Upon consideration of the petition of John Mitchell *, and affidavits in support thereof, and further testimony taken in open Court, it is ordered that the said petitioner, who has taken the oath required by law, be, and hereby is, admitted to become a citizen of the United States of America, this* 5th *day of* January *A. D. 1909.*

(~~It is further ordered, upon consideration of the petition of the said~~ , ~~that his name be, and hereby is, changed to~~ , ~~under and by virtue of the provisions of section 4 of an act entitled "An act to establish a Bureau of Immigration and Naturalization, and to provide for a uniform rule for the naturalization of aliens throughout the United States," approved June 29, 1906.~~)

By the Court:

Allison C. Smith *Judge.*

$4.00 Paid

Certificate of Naturalization, No. 10336 *, issued on the* 13 *day of* June *, A. D. 19*09

11—2527

No. 107

107

ORIGINAL

8

No. of Certificate 14348
Name: Otto Johnson
Age, 23 years
Declaration of Intention issued by clerk of Common Pleas Court of Lawrence County, Pennsylvania
vol. ____ page ____ on the 25th day of September A.D. 1908
Petition filed on the 14th day of November A.D. 1908 vol. 1 page 107
Name, age and place of residence of wife: Not Married

Names, ages and places of residence of minor children: Otto

Date of order: 18th June A.D. 1909
Vol. 1 page 107

Otto Johnson
(Signature of holder.)

United

COMMON

BE IT R

Dept.

Prothonotary of

declares and say

That he wa

the

emigrated, and a

the

bona fide his in

renounce forever

whatever, and pa

merica.

day of

Dec

worn before the

ccording to law,

on

3, whence he

nited States, on

, and that it is

ITES, and to

or Sovereignty

Dec

Records, this

25 day of Dec

A. D. one thousand nine hundred and Nine

Prothonotary.

Per

In the matter of

To the

The petition of

First. My full

Second. My pl

State of

Third. My occ

Fourth. I was

Fifth. I emigr

anno Domini 1

Sixth. I declar

at Lea

Seventh. I am

and the name, date

Eighth. I am

government. I am no

become a citizen of t

permanently in the U

Ninth. I am a

Tenth. I have

the day

preceding the date of

Eleventh. I ha

Attached hereto

and Father required by

Dated

State

the foregoing petition

that as to those matter

ganized

ntion to

larly to

o reside

t, since

ist next

ntent of

ted the

manual

nuance

is read

of, and

Subscribed and sworn to before me this 10 day of November, anno Domini 19

SEAL.]

Chas. Thompson, Prothonotary, Clerk.

By Chas. Thompson, Prothonotary, Clerk.

* If the alien arrived otherwise than by vessel, the name of the vessel or name of transportation company should be given.

Declaration of Intention and Petition for Naturalization and Father filed this 10 day of November, 19

Chas. Thompson, Prothonotary, Clerk.

By Chas. Thompson, Prothonotary, Clerk.

AFFIDAVIT OF WITNESSES

Court of Common Pleas Court of Lawrence County, Pa

In the matter of the petition of to be admitted a citizen of the United States of America.

State of Pennsylvania
Co. of Lawrence

and Andrew Lundquist, occupation Miner, residing at New Castle, Pa

each being severally, duly, and respectively sworn, deposes and says that he is a citizen of the United States of America; that he has personally known the petitioner above mentioned, to be a resident of the United States for a period of at least five years continuously immediately preceding the date of filing his petition, and of the State in which the above-entitled application is made for a period of one year immediately preceding the date of filing his petition; and that he has personal knowledge that the said petitioner is a person of good moral character, attached to the principles of the Constitution of the United States, and that he is in every way qualified, in his opinion, to be admitted a citizen of the United States.

Fred Edelund
Andrew Lundquist

[SEAL.] Subscribed and sworn to before me this 10th day of November, anno Domini 19 08

Chas. Thompson, Prothonotary, Clerk.

By Chas. Thompson, Prothonotary, Clerk.

11—2527

[OVER.]

IN THE MATTER OF THE PETITION OF

John Mitchell

TO BE ADMITTED A CITIZEN OF THE UNITED STATES OF AMERICA.

Filed October 13th, 1908.

OATH OF ALLEGIANCE

No. 106 ~~Term, 190~~

Naturalization

~~Versus~~

John Mitchell

I hereby declare, on oath, th

or sovereignty, and particularly

of which I have heretofore been a

~~I have heretofore held~~); that I wi

and domestic, and that I will bea

and fidelity to any foreign prince, potentate, state,

Great Britain & Ireland

, ~~an order of nobility, whatso~~

ted States of America against all enemies, foreign

John Mitchell

tober , A. D. 1908

Roll B. Thompson, Clerk.

Subscribed and swo

[SEAL.]

TIONER

, and affidavits in support thereof, and

he oath required by law, be, and hereby is, admitted

, A. D. 1909

, ~~that his name be and~~

~~provisions of section 6 of an act entitled "An Act to~~

~~ide for the naturalization of aliens throughout the~~

Upon consideration of the

further testimony taken in oper

to become a citizen of the Unite

~~(An petition endorsed, upo~~

~~hereby is, charged to~~

~~establish a Bureau of Immig~~

~~United States," approved June~~

By the Court:

Wilson A. Smith, Judge

$4.00 Paid

No. 107

In the mat

To the

The peti

First.

Second.

State

~~District~~ of

Third.

Fourth.

Fifth.

anno Domini

Sixth.

at

Seventh.

~~or~~

~~and the name~~

Eighth.

government.

become a citize

U. S.

permanently in

Ninth.

Tenth.

the

preceding the

Eleventh.

~~and Mitchell~~

Attached

~~and Either~~ requ

Dated

State

the foregoing pe

that as to those

[SEAL.]

Declaration

In the matter

State

and

each being several

date of filing his

the date of filing

United States, an

[SEAL.]

Certificate of Naturalization, No. 14336, issued on the 15 day of June, A. D. 1909

11—2571

No. 107

107

RIGINAL

UNI... ...ERICA

Department of Commerce and Labor
BUREAU OF IMMIGRATION AND NATURALIZATION
DIVISION OF NATURALIZATION

PETITION FOR NATURALIZATION

Common Pleas Court of Clearfield County, Pa

In the matter of the petition of Otto Johnson *to be admitted a citizen of the United States of America.*

To the Common Pleas *Court of* Clearfield County, Pa.

The petition of Otto Johnson *respectfully shows:*

First. My full name is Otto Johnson

Second. My place of residence is ~~number~~ ~~street, city~~ *town of* [illegible]

~~State Territory of District~~ Pennsylvania

Third. My occupation is [illegible]

Fourth. I was born on the 11 *day of* [illegible] *, anno Domini* 1[illegible] *, at* [illegible]

Fifth. I emigrated to the United States from [illegible] *, on or about the* [illegible] *day of* [illegible] *anno Domini* 1[illegible] *, and arrived at the port of* [illegible] *, in the United States, on the vessel** [illegible]

Sixth. I declared my intention to become a citizen of the United States on the [illegible] *day of* September *, anno Domini* 1[illegible] *at* Clearfield, Pa *, in the* Common Pleas *Court of* [illegible]

Seventh. I am not *married.* ~~My wife's name is~~ ~~She was born in~~ ~~, and now resides at~~ ~~I have~~ ~~children,~~ ~~and the name, date and place of birth and place of residence of each of said children is as follows:~~

Eighth. I am not a disbeliever in or opposed to organized government or a member of or affiliated with any organization or body of persons teaching disbelief in organized government. I am not a polygamist nor a believer in the practice of polygamy. I am attached to the principles of the Constitution of the United States, and it is my intention to become a citizen of the United States and to renounce absolutely and forever all allegiance and fidelity to any foreign prince, potentate, state, or sovereignty, and particularly to [illegible] *of which at this time I am a* citizen ~~subject~~ *and it is my intention to reside permanently in the United States.*

Ninth. I am able to speak the English language.

Tenth. I have resided continuously in the United States of America for a term of five years at least immediately preceding the date of this petition, to wit, since the 1[illegible] *day of* [illegible] *, anno Domini* 1[illegible] *, and in the* State ~~Territory of District~~ *of* [illegible] *for one year at least next preceding the date of this petition, to wit, since the* [illegible] *day of* [illegible] *, anno Domini* 19[illegible]

Eleventh. I have not heretofore made petition for citizenship to any court. ~~I made petition for citizenship to the~~ ~~Court of~~ ~~at~~ ~~on the~~ ~~day of~~ ~~, anno Domini~~ ~~and the said petition was denied by the said Court for the following reasons and causes, to wit:~~ ~~, and the cause of such denial has since been cured or removed.~~

Attached hereto and made a part of this petition are my declaration of intention to become a citizen of the United States ~~and the certificate from the Department of Commerce and Labor~~ *required by law. Wherefore your petitioner prays that he may be admitted a citizen of the United States of America.*

Dated [illegible] *, 19*

Otto Johnson
Signature of petitioner

State of Pennsylvania
County of Clearfield } ss:

Otto Johnson *, being duly sworn, deposes and says that he is the petitioner in the above-entitled proceeding; that he has read the foregoing petition and knows the contents thereof; that the same is true of his own knowledge, except as to matters therein stated to be alleged upon information and belief, and that as to those matters he believes it to be true.*

Subscribed and sworn to before me this 10 *day of* November *, anno Domini* 19[illegible]

[SEAL.]

Roll B. Thompson, Prothonotary, ~~Clerk.~~

By Roll B. Thompson, Prothonotary, ~~Clerk.~~

* If the alien arrived otherwise than by vessel, the character of conveyance or name of transportation company should be given.

Declaration of Intention ~~and Certificate of Exceeding from the Department of Commerce and Labor~~ *filed this* 10 *day of* November *, 19*[illegible]

Roll B. Thompson, Prothonotary, ~~Clerk.~~

By Roll B. Thompson, Prothonotary, ~~Clerk.~~

AFFIDAVIT OF WITNESSES

Common Pleas *Court of* Clearfield County, Pa

In the matter of the petition of Otto Johnson *to be admitted a citizen of the United States of America.*

State of Pennsylvania
Com. ~~Tpy~~ Clearfield } ss.

Fred Edlund *, occupation* Miner *, residing at* [illegible], Pa

and Andrew Lundquist *, occupation* Miner *, residing at* [illegible] Pa

each being severally, duly, and respectively sworn, deposes and says that he is a citizen of the United States of America; that he has personally known Otto Johnson *, the petitioner above mentioned, to be a resident of the United States for a period of at least five years continuously immediately preceding the date of filing his petition, and of the* State ~~Territory District~~ *in which the above-entitled application is made for a period of* one *year immediately preceding the date of filing his petition; and that he has personal knowledge that the said petitioner is a person of good moral character, attached to the principles of the Constitution of the United States, and that he is in every way qualified, in his opinion, to be admitted a citizen of the United States.*

Fred Edlund
Andrew Lundquist

[SEAL.] *Subscribed and sworn to before me this* 10 *day of* November *, anno Domini* 19[illegible]

Roll B. Thompson, Prothonotary, ~~Clerk.~~

By Roll B. Thompson, Prothonotary, ~~Clerk.~~

11—2527

[OVER.]

IN THE MATTER OF THE PETITION OF

John Mitchell

TO BE ADMITTED A CITIZEN OF THE UNITED STATES OF AMERICA.

Filed October 13, 1908.

OATH OF ALLEGIANCE

I hereby declare, on oath, that I absolutely and entirely renounce and abjure all allegiance and fidelity to any foreign prince, potentate, state, or sovereignty, and particularly to Edward VII ... Britain and Ireland ... ~~an order of nobility, which~~ of which I have h... ~~I have heretofore h~~ ... America against all enemies, foreign and domestic, and ... Mitchell

Subsc... A. D. 1908

[SEAL.] ... B. Thompson, Clerk.

Upon considera... ...l affidavits in support thereof, and further testimony ta... ...l by law, be, and hereby is, admitted to become a citizen o... ...09.

~~(It is further or... hereby is, changed to establish a Bureau ... United States," appro...~~ ~~, that his name be, and ... tion 6 of an act entitled "An Act to ... alization of aliens throughout the~~

By the Court: Smith, Judge

No. 106

$4.00 Paid

Glen Riley
Clearfield Co. Pa
14/9/08.

Mr Thompson

Dear Sir
The ages of John Mitchell's children are as follows:-

Margaret (21)	Born	Jan. 7, 1887
Janet (18)	"	April 8, 1890
Elizabeth (17)	"	Aug. 26, 1891
Annie (4)	"	May 5, 1904
James (12)	"	Nov. 9, 1896
William (8)	"	July 12, 1900
John (2)	"	Sept. 2, 1906

Yours truly John Mitchell.

FILED
OCT 16 1908
ROLL B. THOMPSON,
PROTHONOTARY.

Certificate of Naturalization, No. 14339, issued on the 15 day of Jan, A. D. 1909

11—2527

No. 107

In the mat...
To the ...
The peti...
First. ...
Second. ...
State ~~Territory~~ of ~~District~~
Third. ...
Fourth. ...
Fifth. ...
anno Domini ...
Sixth. ...
at ...
Seventh. ...
~~and the name,~~
Eighth. ...
government. I ...
become a citizen ...
permanently in ...
Ninth. I ...
Tenth. I ...
the ...
preceding the d...
Eleventh. ...
~~said petition wa...~~
Attached ...
~~and labor~~ requi...
Dated ...
State ...
the foregoing pet...
that as to those ...
[SEAL.]
Declaration ...
In the matter ...
State ...
and ...
each being severall...
date of filing his ...
the date of filing ...
United States, and ...
[SEAL.]

No. 107

107

RIGINAL

Department of Commerce and Labor
BUREAU OF IMMIGRATION AND NATURALIZATION
DIVISION OF NATURALIZATION

PETITION FOR NATURALIZATION

Common Pleas Court of Clearfield County, Pa

In the matter of the petition of Otto Johnson *to be admitted a citizen of the United States of America.*

To the Common Pleas *Court of* Clearfield County, Pa.:

The petition of Otto Johnson *respectfully shows:*

First. My full name is Otto Johnson

Second. My place of residence is ~~number~~ ~~street, city~~ town of Irvona

~~State~~ ~~Territory~~ ~~District~~ of Pennsylvania

Third. My occupation is Miner

Fourth. I was born on the 11 day of May, anno Domini 1[illegible], at [illegible]

Fifth. I emigrated to the United States from [illegible], on or about the [illegible] day of [illegible] anno Domini 1[illegible], and arrived at the port of Baltimore, Md., in the United States, on the vessel* [illegible]

Sixth. I declared my intention to become a citizen of the United States on the [illegible] day of [illegible], anno Domini 1[illegible] at Clearfield, Pa., in the [illegible] Court of [illegible]

Seventh. I am [illegible] married. ~~My wife's name is~~ ~~Her former residence was~~ ~~She was born~~ ~~and the name, date and place of birth and residence of each of said children follows:~~ I have [illegible] children.

Eighth. I am not a disbeliever in or opposed to organized government or a member of or affiliated with any organization or body of persons teaching disbelief in organized government. I am not a polygamist nor a believer in the practice of polygamy. I am attached to the principles of the Constitution of the United States, and it is my intention to become a citizen of the United States and to renounce absolutely and forever all allegiance and fidelity to any foreign prince, potentate, state, or sovereignty, and particularly to [illegible] of which at this time I am a citizen, ~~subject~~, and it is my intention to reside permanently in the United States.

Ninth. I am able to speak the English language.

Tenth. I have resided continuously in the United States of America for a term of five years at least immediately preceding the date of this petition, to wit, since the [illegible] day of [illegible], anno Domini 1[illegible], and in the ~~County~~ State ~~District~~ of Pennsylvania for one year at least next preceding the date of this petition, to wit, since the [illegible] day of [illegible], anno Domini 19[illegible]

Eleventh. I have not heretofore made petition for citizenship to any court. ~~I make this petition for the purpose of~~ ~~and that the name~~ ~~by the~~ ~~of the~~ ~~Court~~ ~~under~~ ~~Laws~~ ~~Number~~ ~~and the~~

~~Attached hereto and made a part of this petition are my declaration of intention to become a citizen of the United States and the certificate from the Department of Commerce and Labor required by law.~~ Wherefore your petitioner prays that he may be admitted a citizen of the United States of America.

Dated [illegible], 19[illegible]

Otto Johnson
~~Signature of petitioner~~

~~State of~~ Pennsylvania
~~County of~~ Clearfield } ss:

Otto Johnson, being duly sworn, deposes and says that he is the petitioner in the above-entitled proceeding, that he has read the foregoing petition and knows the contents thereof; that the same is true of his own knowledge, except as to matters therein stated to be alleged upon information and belief, and that as to those matters he believes it to be true.

Subscribed and sworn to before me this 10th day of November, anno Domini 19[illegible]

SEAL.]

Jeff. Thompson, Prothonotary, ~~Clerk~~

~~By~~ Jeff Thompson, Prothonotary, ~~Clerk~~

*If the alien arrived the previous month by sea, the date of arrival, name of vessel, and name of transportation Company should be given.

Declaration of Intention ~~and Petition for Naturalization~~ filed this 10th day of November, 19[illegible]

Jeff. Thompson, Prothonotary, ~~Clerk~~

~~By~~ Jeff. Thompson, Prothonotary, ~~Clerk~~

AFFIDAVIT OF WITNESSES

Common Pleas Court of Clearfield County, Pa

In the matter of the petition of Otto Johnson *to be admitted a citizen of the United States of America.*

State of Pennsylvania
County of Clearfield } ss:

I, Fred Edelund, *occupation* Miner, *residing at* Irvona, Pa

and I, Andrew Lundquist, *occupation* Miner, *residing at* Irvona, Pa

each being severally, duly, and respectively sworn, deposes and says that he is a citizen of the United States of America; that he has personally known Otto Johnson, *the petitioner above mentioned, to be a resident of the United States for a period of at least five years continuously immediately preceding the date of filing his petition, and of the* ~~State~~ ~~County~~ *in which the above-entitled application is made for a period of* one *year immediately preceding the date of filing his petition; and that he has personal knowledge that the said petitioner is a person of good moral character, attached to the principles of the Constitution of the United States, and that he is in every way qualified, in his opinion, to be admitted a citizen of the United States.*

Fred Edelund
Andrew Lundquist

[SEAL.] *Subscribed and sworn to before me this* 10th *day of* November, *anno Domini 19*[illegible]

Jeff. Thompson, Prothonotary, ~~Clerk~~

~~By~~ Jeff Thompson, Prothonotary, ~~Clerk~~

11—2627

[OVER.]

IN THE MATTER OF THE PETITION OF

John Mitchell

Filed October 13th, 1908.

TO BE

I h

or sover

of whic

~~I have~~

and dor

[SEA

U

furthe

to beco

~~hereby~~

~~establi~~

~~United~~

I

potentate, state,

eland

~~nobility, which~~

nemies, foreign

ell

..., Clerk.

port thereof, and

reby is, admitted

~~his name be, and~~

~~titled "In det to~~

~~s throughout the~~

...ndgn

Friday January 15 1909.
Naturalization Court
9 am

Application of John Mitchell

John Mitchell

5 1893

1893 1893

5 1893

Edwin Beechey

12

Alexr Patterson

1891

96

98

15

$4

Certificate of Naturalization, No. 14330, issued on the day of Jan, A. D. 1909.

11—2527

No. 107

In the ma

To the

The pe

First.

Second

State ~~Territory~~ of ~~District~~

Third.

Fourth

Fifth.

anno Domini

Sixth.

at

Seventh

~~is~~

~~and the name~~

Eighth.

government.

become a citiz

permanently

Ninth.

Tenth.

the

preceding the

Eleventh

~~said petition~~

Attached

~~and Labor~~ req

Dated

Stat

the foregoing p

that as to those

SEAL.]

Declarati

In the matte

Stat

and

each being severa

date of filing hi

the date of filing

United States, a

[SEAL.]

No. 107

107

RIGINAL

UNI... ...RICA

Department of Commerce and Labor
BUREAU OF IMMIGRATION AND NATURALIZATION
DIVISION OF NATURALIZATION

PETITION FOR NATURALIZATION

Common Pleas Court of Clearfield County, Pa

In the matter of the petition of Otto Johnson *to be admitted a citizen of the United States of America.*

To the Common Pleas *Court of* Clearfield County, Pa.

The petition of Otto Johnson *respectfully shows:*

First. My full name is Otto Johnson

Second. My place of residence is ~~number~~ ~~street, city~~ *town of* Lumber

State ~~Territory~~ *of* Pennsylvania ~~District~~

Third. My occupation is [illegible]

Fourth. I was born on the 11 *day of* [illegible] *, anno Domini* 1[illegible] *, at* [illegible]

Fifth. I emigrated to the United States from [illegible] *, on or about the* [illegible] *day of* [illegible] *anno Domini* 1[illegible] *, and arrived at the port of* [illegible] *, in the United States, on the vessel** [illegible]

Sixth. I declared my intention to become a citizen of the United States on the [illegible] *day of* [illegible] *, anno Domini* 1[illegible] *at* Clearfield, Pa *, in the* [illegible] *Court of* [illegible]

Seventh. I am [illegible] *married.* ~~My wife's name is~~ ~~Sh~~ ~~was born~~ ~~to~~ ~~and now resident~~ ~~I have~~ ~~children,~~ ~~and the name, date and place of birth and place of residence of each of said children is as follows:~~

Eighth. I am not a disbeliever in or opposed to organized government or a member of or affiliated with any organization or body of persons teaching disbelief in organized government. I am not a polygamist nor a believer in the practice of polygamy. I am attached to the principles of the Constitution of the United States, and it is my intention to become a citizen of the United States and to renounce absolutely and forever all allegiance and fidelity to any foreign prince, potentate, state, or sovereignty, and particularly to [illegible] *of which at this time I am a* ~~subject~~ *citizen, and it is my intention to reside permanently in the United States.*

Ninth. I am able to speak the English language.

Tenth. I have resided continuously in the United States of America for a term of five years at least immediately preceding the date of this petition, to wit, since the [illegible] *day of* [illegible] *, anno Domini* 1[illegible] *, and in the* ~~Territory~~ *State of* ~~District~~ [illegible] *for one year at least next preceding the date of this petition, to wit, since the* [illegible] *day of* [illegible] *, anno Domini* 19[illegible]

Eleventh. I have not heretofore made petition for citizenship to any court. ~~I made petition for citizenship to the~~ ~~Court of~~ ~~at~~ ~~on the~~ ~~day of~~ ~~, anno Domini~~ ~~and the~~ ~~said petition was denied by the said court for the following reasons and causes to wit:~~ ~~and the cause of such denial has since been cured or removed.~~

Attached hereto and made a part of this petition are my declaration of intention to become a citizen of the United States ~~and the certificate from the Department of Commerce and Labor~~ *required by law. Wherefore your petitioner prays that he may be admitted a citizen of the United States of America.*

Dated [illegible] *, 19*[illegible]

Otto Johnson
Signature of petitioner

State of Pennsylvania
County of Clearfield
Otto Johnson

, being duly sworn, deposes and says that he is the petitioner in the above-entitled proceeding; that he has read the foregoing petition and knows the contents thereof; that the same is true of his own knowledge, except as to matters therein stated to be alleged upon information and belief, and that as to those matters he believes it to be true.

Subscribed and sworn to before me this 10th *day of* [illegible] *, anno Domini* 19[illegible]

[SEAL.]

Rolf B. Thompson, Prothonotary ~~Clerk.~~

By Rolf B. Thompson, Prothonotary ~~Clerk.~~

*If the [illegible] the name of transportation company should be given.

Declaration of Intention ~~and Certificate of Sending from the Department of Commerce and Labor~~ *filed this* 10 *day of* [illegible] *, 19*[illegible]

Rolf B. Thompson, Prothonotary ~~Clerk.~~

By Rolf B. Thompson, Prothonotary ~~Clerk.~~

AFFIDAVIT OF WITNESSES

Common Pleas Court of Clearfield County, Pa

In the matter of the petition of Otto Johnson *to be admitted a citizen of the United States of America.*

State of Pennsylvania
County of Clearfield
Fred Edmund *occupation* Miner *, residing at* [illegible]
and Andrew Lundquist *occupation* [illegible] *, residing at* [illegible]

each being severally, duly, and respectively sworn, deposes and says that he is a citizen of the United States of America; that he has personally known Otto Johnson *, the petitioner above mentioned, to be a resident of the United States for a period of at least five years continuously immediately preceding the date of filing his petition, and of the* ~~Territory~~ *State in which the above-entitled application is made for a period of* one *year immediately preceding the date of filing his petition; and that he has personal knowledge that the said petitioner is a person of good moral character, attached to the principles of the Constitution of the United States, and that he is in every way qualified, in his opinion, to be admitted a citizen of the United States.*

Fred Edmund
Andrew Lundquist

[SEAL.] *Subscribed and sworn to before me this* 10th *day of* [illegible] *, anno Domini* 19[illegible]

Rolf B. Thompson, Prothonotary ~~Clerk.~~

By Rolf B. Thompson, Prothonotary ~~Clerk.~~

11—2527

[OVER.]

IN THE MATTER OF THE PETITION OF

John Mitchell

TO BE ADMITTED A

Filed October 13th, 1908.

2

I hereby decl ... ntate, state,
or sovereignty, ar ... land
of which I have ... ~~ntity, which~~
~~I have heretofore~~ ... nies, foreign
and domestic, an ... ll

[SEAL.] ... Clerk.

Upon cons ... t thereof, and
further testim ... y is, admitted
to become a cit ... ~~name be, and~~
~~It is fur~~ ... ~~led "An Act to~~
~~hereby in, chan~~ ... ~~throughout the~~
~~establish a Be~~
~~United States.~~
By the C ... ndge

John Mitchell

Edwin Beechey

$4.00 Paid

Certificate of Naturalization, No. 14330, issued on the 13 day of Jan, A. D. 1909

11—2527

No. 107

In the matt
To the ...
The petit
First. M
Second.
State ~~Territory~~ of ~~District~~
Third. M
Fourth.
Fifth. I
anno Domini 1
Sixth. I
at
Seventh.
~~and the name,~~
Eighth.
government. I
become a citizen
permanently in
Ninth. I
Tenth. I
the
preceding the d
Eleventh.
~~said petition wa~~
Attached
~~and Labor~~ requi
Dated
State
the foregoing pet
that as to those
[SEAL.]
Declaration
In the matter
State
and
each being several
date of filing his
the date of filing
United States, and
[SEAL.]

No. 107

107

RIGINAL

Department of Commerce and Labor
BUREAU OF IMMIGRATION AND NATURALIZATION
DIVISION OF NATURALIZATION

PETITION FOR NATURALIZATION

Common Pleas Court of Haywood County, Ga

In the matter of the petition of ..... *to be admitted a citizen of the United States of America.*

To the Common Pleas *Court of* Haywood County, Ga.

The petition of ..... *respectfully shows:*

First. My full name is .....

Second. My place of residence is ..... *city town of* .....

State Territory of .....

Third. My occupation is .....

Fourth. I was born on the 11 *day of* ..... *anno Domini* 1..., *at* .....

Fifth. I emigrated to the United States from ....., *on or about the* ... *day of* .....

anno Domini 1..., *and arrived at the port of* ....., *in the United States, on the vessel* .....

Sixth. I declared my intention to become a citizen of the United States on the ... *day of* ..... *anno Domini* 1...

at Haywood, Ga *in the* ..... *Court of* .....

Seventh. I am ... *married. My wife's name is* .....

She was born ..... *and has resided* .....

I have ... *children.*

and the name, date and place of birth and place of residence of each of said children is as follows.

Eighth. I am not a disbeliever in or opposed to organized government or a member of or affiliated with any organization or body of persons teaching disbelief in or opposed to organized government. I am not a polygamist nor a believer in the practice of polygamy. I am attached to the principles of the Constitution of the United States, and it is my intention to become a citizen of the United States and to renounce absolutely and forever all allegiance and fidelity to any foreign prince, potentate, state, or sovereignty, and particularly to ..... *of which at this time I am a citizen, and it is my intention to reside permanently in the United States.*

Ninth. I am able to speak the English language.

Tenth. I have resided continuously in the United States of America for a term of five years at least immediately preceding the date of this petition, to wit, since the ... *day of* ..... *anno Domini* 1... *and in the State of* ..... *for one year at least next preceding the date of this petition, to wit, since the* ... *day of* ..... *anno Domini* 19...

Eleventh. I have not heretofore made petition for citizenship to any court. ..... *Petition No.* ..... *filed* ..... *anno Domini* ..... *and the petition was denied by the said Court for the following reasons and cause:* .....

Attached hereto and make a part of this petition are my Declaration of Intention to become a citizen of the United States and the certificate from the Department of Commerce and Labor required by law. Wherefore your petitioner prays that he may be admitted a citizen of the United States of America.

Dated ..... *19*...

Fred Edens

State of Tennessee }
Eastern District }

I, Fred Edens, being duly sworn, deposes and says that he is the petitioner in the above-entitled proceeding; that he has read the foregoing petition and knows the contents thereof; that the same is true of his own knowledge, except as to matters therein stated to be alleged upon information and belief, and that as to those matters he believes it to be true.

Subscribed and sworn to before me this 10th *day of* October *anno Domini* 19

SEAL.]

Geo. Thompson, Petronola, Clerk.

By Geo. Thompson, Petronola, Clerk.

**If the petitioner arrived in the United States prior to July 1, 1906, the name of the transportation company should be given.*

Declaration of Intention ..... *filed this* 10 *day of* October, 19...

Geo. Thompson, Petronola, Clerk.

By Geo. Thompson, Petronola, Clerk.

AFFIDAVIT OF WITNESSES

Common Pleas Court of Haywood County, Ga

In the matter of the petition of ..... *to be admitted a citizen of the United States of America.*

State of Tennessee }
Eastern District }

I, Fred Edens, *occupation* Merchant *residing at* Petronola, Ga

and Andrew Lundquist, *occupation* Clerk *residing at* Petronola, Ga

each being severally, duly, and respectively sworn, deposes and says that he is a citizen of the United States of America; that he has personally known Fred Edens *the petitioner above mentioned, to be a resident of the United States for a period of at least five years continuously immediately preceding the date of filing his petition, and of the State in which the above-entitled application is made for a period of* one *year immediately preceding the date of filing his petition; and that he has personal knowledge that the said petitioner is a person of good moral character, attached to the principles of the Constitution of the United States, and that he is in every way qualified, in his opinion, to be admitted a citizen of the United States.*

Fred Edens
Andrew Lundquist

[SEAL.] *Subscribed and sworn to before me this* 10th *day of* October *anno Domini 19*07

Geo. Thompson, Petronola, Ga., Clerk.

By Geo. Thompson, Petronola, Clerk.

11—2057 [OVER.]

IN THE MATTER OF THE PETITION OF

John Mitchell

Filed October 13th, 1908.

TO BE

I he ... ince, potentate, state,
or sovere... Ireland
of which ... ~~er of nobility, which~~
~~I have h~~ ... all enemies, foreign
and dom...

...hell

[SEAL.] ... 8

... pear, Clerk.

Notes of testimony

Application of John Mitchell for Naturalization

No

Upon ... upport thereof, and
further te... hereby is, admitted
to become ...
~~(It ... t his name be, and~~
~~hereby is, ... entitled "In det to~~
~~establish ... ens throughout the~~
~~United St~~ ...
By t... Judge

$4.00 / 8

Certificate of Naturalization, No. 14330, issued on the 15 day of Jan, A. D. 1909.

11—2527

No. 107

107

RIGINAL

Department of Commerce and Labor
BUREAU OF IMMIGRATION AND NATURALIZATION
DIVISION OF NATURALIZATION

PETITION FOR NATURALIZATION

Common Pleas Court of Crawford County, Pa.

In the matter of the petition of ... *to be admitted a citizen of the United States of America.*

To the Common Pleas *Court of* Crawford County, Pa.

The petition of ... *respectfully shows:*

First. My full name is ...

Second. My place of residence is ... City/town of ... State/Territory of ...

Third. My occupation is ...

Fourth. I was born on the 11 day of ..., anno Domini 1 ..., at ...

Fifth. I emigrated to the United States from ..., on or about the ... day of ..., anno Domini 1 ..., and arrived at the port of ..., in the United States, on the vessel ...

Sixth. I declared my intention to become a citizen of the United States on the ... day of ..., anno Domini 1 ..., at Meadville, Pa., in the ... Court of ...

Seventh. I am ... married. She was born ... I have ... children, and the name, date and place of birth and place of residence of each of said children are as follows.

Eighth. I am not a disbeliever in or opposed to organized government or a member of or affiliated with any organization or body of persons teaching disbelief in organized government. I am not a polygamist nor a believer in the practice of polygamy. I am attached to the principles of the Constitution of the United States, and it is my intention to become a citizen of the United States and to renounce absolutely and forever all allegiance and fidelity to any foreign prince, potentate, state, or sovereignty, and particularly to ... of which at this time I am a citizen, and it is my intention to reside permanently in the United States.

Ninth. I am able to speak the English language.

Tenth. I have resided continuously in the United States of America for a term of five years at least immediately preceding the date of this petition, to wit, since the 1 day of ..., anno Domini 1 ..., and in the State of ... for one year at least next preceding the date of this petition, to wit, since the ... day of ..., anno Domini 1 ...

Eleventh. I have not heretofore made petition for citizenship to any court. Petition for ... was denied by the ... Court on the ... day of ..., anno Domini 1 ..., for the cause or reason following, to wit: ...

Attached hereto and made a part of this petition are my declaration of intention to become a citizen of the United States and the certificate from the Department of Commerce and Labor required by law. Wherefore your petitioner prays that he may be admitted a citizen of the United States of America.

Dated ... 19..

... Petitioner.

State of ...
... County of ...

..., being duly sworn, deposes and says that he is the petitioner in the above-entitled proceeding; that he has read the foregoing petition and knows the contents thereof; that the same is true of his own knowledge, except as to matters therein stated to be alleged upon information and belief, and that as to those matters he believes it to be true.

Subscribed and sworn to before me this 10 day of ..., anno Domini 19..

[SEAL.]

... Clerk.

By ..., Deputy Clerk.

*If the petitioner arrived otherwise than by vessel, the name of the railroad or transportation company should be given.

Declaration of Intention ... filed this 10 day of ..., 19..

... Clerk.

By ..., Deputy Clerk.

AFFIDAVIT OF WITNESSES

Common Pleas Court of Crawford County, Pa.

In the matter of the petition of ... *to be admitted a citizen of the United States of America.*

State of Pennsylvania,
County of Crawford } ss.

..., occupation ..., residing at ..., Pa.,
and ..., occupation ..., residing at ...,

each being severally, duly, and respectively sworn, deposes and says that he is a citizen of the United States of America; that he has personally known ... the petitioner above mentioned, to be a resident of the United States for a period of at least five years continuously immediately preceding the date of filing his petition, and of the State of ... in which the above-entitled application is made for a period of one year immediately preceding the date of filing his petition; and that he has personal knowledge that the said petitioner is a person of good moral character, attached to the principles of the Constitution of the United States, and that he is in every way qualified, in his opinion, to be admitted a citizen of the United States.

Fred Edquist
Andrew Lundquist

[SEAL.]

Subscribed and sworn to before me this 10 day of ..., anno Domini 19..

... Clerk.

By ..., Deputy Clerk.

11—267

[OVER.]

No. 106 ~~Term, 190~~

Naturalization

~~Versus~~

John Mitchell

Filed October 13th, 1908.

OATH OF ALLEGIANCE

tirely renounce and abjure all allegiance and fidelity to any foreign prince, potentate, state, VII the King of of Great Britain and Ireland ~~further renounce the title of~~ ~~an order of nobility, which~~ d the Constitution and laws of the United States of America against all enemies, foreign giance to the same.

John Mitchell

en Court, this 13 day of October, A. D. 1908.

Roll B. Thompson, Clerk.

F COURT ADMITTING PETITIONER

Mitchell, and affidavits in support thereof, and t the said petitioner, who has taken the oath required by law, be, and hereby is, admitted s 5th day of January, A. D. 1909 ~~tition of the said~~ ~~that his name be, and~~ ~~under authority of the provisions of section 6 of an act entitled "An act to ion, and to provide for a uniform rule for the naturalization of aliens throughout the~~

Allison C. Smith, Judge

Certificate of Naturalization, No. 14330, issued on the 15 day of Jan, A. D. 1909

11—2527

No. 107

8

107

IRIGINAL

New Certificate 14348
Name Otto Johnson
Age 25 years
Declaration of intention issued by clerk of Common Pleas Court of Clearfield County, Pennsylvania,
vol. ___ page ___ on the
25th day of September, A.D. 1908
Petition filed on the 1st day of November,
A.D. 1908 vol. 1 page 107
Name, age and place of residence of wife: ___ day of

Wife Name

sworn before the

according to law,

Names, ages and places of residence of minor children: Otto

on

83, whence he

United States, on

, and that it is

TATES, and to

Date of order: 18th June A.D. 1909 te or Sovereignty

Vol. 1 page 107

Otto Johnson
(Signature of holder.)

1911

the Records, this

25 day of Sept.

A. D. one thousand nine hundred and [illegible]

[illegible], Prothonotary.

Per

merica.

Prothonotary

declares and s

That he w

the

emigrated, and

the

bona fide his

renounce forev

whatever, and

In the matter of

To the

The petition o

First. My ful

Second. My pl

State of

Third. My occ

Fourth. I was

Fifth. I emigr

anno Domini 1

Sixth. I decla

at

Seventh. I am

or

and the name, date

Eighth. I am

government. I am n

become a citizen of t

permanently in the U

Ninth. I am

Tenth. I have

the day

preceding the date of

Eleventh. I ha

Attached hereto

required b

Dated

State

the foregoing petition

that as to those matter

day of

anno Domini

on

whence he

, and that it is

, since

next

of

will be

thereof.

is read

of, and

Subscribed and sworn to before me this 10 day of [illegible], anno Domini 19

SEAL.]

[illegible], Prothonotary, Clerk.

By [illegible], Prothonotary, Clerk.

* If the alien arrived otherwise than by vessel, the name of the vessel, the name of the transportation company should be given.

Declaration of Intention filed this 10 day of [illegible], 19

[illegible], Prothonotary, Clerk.

By [illegible], Prothonotary, Clerk.

AFFIDAVIT OF WITNESSES

[illegible] Court of Clearfield County, Pa

In the matter of the petition of [illegible] to be admitted a citizen of the United States of America.

State of Pennsylvania, } ss.
[illegible] Clearfield }

[illegible] Edlund, [illegible] Nation Miner residing at [illegible], Pa
and Andrew Lundquist occupation Miner residing at [illegible] Pa

each being severally, duly, and respectively sworn, deposes and says that he is a citizen of the United States of America; that he has personally known [illegible] the petitioner above mentioned, to be a resident of the United States for a period of at least five years continuously immediately preceding the date of filing his petition, and of the State in which the above-entitled application is made for a period of one year immediately preceding the date of filing his petition; and that he has personal knowledge that the said petitioner is a person of good moral character, attached to the principles of the Constitution of the United States, and that he is in every way qualified, in his opinion, to be admitted a citizen of the United States.

Fred Edlund
Andrew Lundquist

[SEAL.] Subscribed and sworn to before me this 10th day of [illegible], anno Domini 19 0[illegible]

[illegible], Prothonotary, Clerk.

By Hollis Thompson, Prothonotary, Clerk.

11—2527

[OVER.]

No. 106 ~~Term, 190~~

Naturalization

~~Versus~~

John Mitchell

Filed October 13th, 1908.

OATH OF ALLEGIANCE

tirely renounce and abjure all allegiance and fidelity to any foreign prince, potentate, state, VII the King of of Great Britain and Ireland ~~further renounce the title of~~ , ~~an order of nobility, which~~ d the Constitution and laws of the United States of America against all enemies, foreign giance to the same.

John Mitchell

en Court, this 13 day of October, A. D. 1908.

Roll B Thompson, Clerk.

F COURT ADMITTING PETITIONER

Mitchell , and affidavits in support thereof, and at the said petitioner, who has taken the oath required by law, be, and hereby is, admitted s 5th day of January, A. D. 1909 ~~tition of the said~~ , ~~that his name be, and~~ , ~~under authority of the provisions of section 6 of an act entitled "An Act to ion, and to provide for a uniform rule for the naturalization of aliens throughout the~~

Allison C. Smith, Judge

Certificate of Naturalization, No. 14339, issued on the 15 day of Jan, A. D. 1909

11—2527

No. 107

107

ORIGINAL

United States of America,

COMMONWEALTH OF PENNSYLVANIA,

Clearfield County, ss.

In the matter of

To the [illegible]

The petition of

First. My full

Second. My pl

State [illegible] of

Third. My occ

Fourth. I was

Fifth. I emigr

anno Domini 1[illegible]

Sixth. I decla

at [illegible]

Seventh. I am

or

and the name, date o

Eighth. I am

government. I am no

become a citizen of th

[illegible]

permanently in the U

Ninth. I am a

Tenth. I have

the [illegible] day o

preceding the date of

Eleventh. I hav

[illegible]

Attached hereto

and [illegible] required by

Dated [illegible]

State [illegible]

[illegible]

the foregoing petition

that as to those matter

merica.

BE IT REMEMBERED, that on this 25 day of Sept A. D. one thousand nine hundred and three Otto Johnson an alien, being duly sworn before the Prothonotary of the Court of Common Pleas, in and for the county aforesaid, according to law, declares and says:

That he was born in Sweden on the 19 day of July A. D 1883, whence he emigrated, and arrived at the port of New York, in the United States, on the 9 day of Nov A. D 1901, and that it is bona fide his intention to become A CITIZEN OF THE UNITED STATES, and to renounce forever all allegiance and fidelity to any foreign Prince, Potentate, State or Sovereignty whatever, and particularly to the sovereign of whom he is now a subject.

~~Otto~~ Otto Johnson

CERTIFIED from the Records, this 25 day of Sept A. D. one thousand nine hundred and three

Phillips Thompson, Prothonotary.

Per [illegible]

Subscribed and sworn to before me this 10 day of November, anno Domini 19[illegible]

[SEAL.]

Phillips Thompson, Prothonotary By [illegible], Clerk

*If the alien arrived otherwise than by vessel, the name of the vessel, name of transportation company should be given.

Declaration of Intention ~~and Oath of Allegiance and Renunciation and Order~~ filed this 10 day of November, 19[illegible]

Phillips Thompson, Prothonotary By Phillips Thompson, Prothonotary Clerk

AFFIDAVIT OF WITNESSES

[illegible] Court of Clearfield county, Pa.

In the matter of the petition of [illegible] to be admitted a citizen of the United States of America.

State of Pennsylvania
County of Clearfield ss.

Fred Edmund, occupation Miner, residing at Peale, Pa.

and Andrew Lundquist, occupation Miner, residing at Peale, Pa.

each being severally, duly, and respectively sworn, deposes and says that he is a citizen of the United States of America; that he has personally known [illegible] Johnson, the petitioner above mentioned, to be a resident of the United States for a period of at least five years continuously immediately preceding the date of filing his petition, and of the State in which the above-entitled application is made for a period of one year immediately preceding the date of filing his petition; and that he has personal knowledge that the said petitioner is a person of good moral character, attached to the principles of the Constitution of the United States, and that he is in every way qualified, in his opinion, to be admitted a citizen of the United States.

Fred Edmund

Andrew Lundquist

[SEAL.] Subscribed and sworn to before me this 10 day of November, anno Domini 19 0[illegible]

Phillips Thompson, Prothonotary, Clerk.

By Phillips Thompson, Prothonotary, Clerk

11—2527

[OVER.]

No. 106 ~~Term, 190~~

Naturalization

~~Versus~~

John Mitchell

Filed October 13th, 1908.

OATH OF ALLEGIANCE

tirely renounce and abjure all allegiance and fidelity to any foreign prince, potentate, state, VII the King of of Great Britain and Ireland ~~further renounce the title of~~ ~~, an order of nobility, which~~ d the Constitution and laws of the United States of America against all enemies, foreign giance to the same.

John Mitchell

en Court, this 13 day of October, A. D. 1908

Roll B. Thompson, Clerk.

F COURT ADMITTING PETITIONER

Mitchell, and affidavits in support thereof, and at the said petitioner, who has taken the oath required by law, be, and hereby is, admitted is 5th day of January, A. D. 1909 ~~tition of the said~~ ~~, that his name be, and~~ ~~, under authority of the provisions of section 6 of an act entitled "An Act to ~~ ~~ow, and to provide for a uniform rule for the naturalization of aliens throughout the~~

Allison C. Smith, Judge

Certificate of Naturalization, No. 14330, issued on the 15 day of Jan, A. D. 1909

11—2527

No. 107

107

GINAL

No. 107

Otto Johnson

FILED
NOV 10 1908
ROLL B. THOMPSON,
PROTHONOTARY.

In the matter of ... America.

To the Common Pleas Court of Clearfield County, Pa.

The petition of Otto Johnson respectfully shows:

First. My full name is Otto Johnson

Second. My place of residence is ~~number~~ ~~street~~ ~~city~~ town of Lanse

State ~~Territory~~ ~~District~~ of Pennsylvania

Third. My occupation is Miner

Fourth. I was born on the 11 day of July, anno Domini 1[illegible], at [illegible]

Fifth. I emigrated to the United States from [illegible], on or about the 30 day of [illegible] anno Domini 1901, and arrived at the port of Boston, Mass., in the United States, on the vessel* [illegible]

Sixth. I declared my intention to become a citizen of the United States on the 2[illegible] day of September, anno Domini 19[illegible] at Clearfield, Pa. in the Common Pleas Court of Clearfield Co.

Seventh. I am not married. ~~My wife's name is~~ ~~and now resides at~~ ~~She was born~~ ~~I have children,~~ ~~and the name, date and place of birth and place of residence of each of said children is as follows:~~

Eighth. I am not a disbeliever in or opposed to organized government or a member of or affiliated with any organization or body of persons teaching disbelief in organized government. I am not a polygamist nor a believer in the practice of polygamy. I am attached to the principles of the Constitution of the United States, and it is my intention to become a citizen of the United States and to renounce absolutely and forever all allegiance and fidelity to any foreign prince, potentate, state, or sovereignty, and particularly to Constantine [illegible] of which at this time I am a citizen ~~subject~~, and it is my intention to reside permanently in the United States.

Ninth. I am able to speak the English language.

Tenth. I have resided continuously in the United States of America for a term of five years at least immediately preceding the date of this petition, to wit, since the 1[illegible] day of [illegible], anno Domini 1[illegible], and in the State ~~Territory~~ ~~District~~ of Pennsylvania for one year at least next preceding the date of this petition, to wit, since the [illegible] day of [illegible], anno Domini 19[illegible]

Eleventh. I have not heretofore made petition for citizenship to any court. ~~I made petition for citizenship to the~~ ~~Court of~~ ~~at~~ ~~on the~~ ~~day of~~ ~~anno Domini~~ ~~and the~~ ~~said petition was denied by the said Court for the following reasons and causes, to wit,~~ ~~and the cause of such denial has since been cured or removed.~~

Attached hereto and made a part of this petition are my declaration of intention to become a citizen of the United States ~~and the certificate from the Department of Commerce and Labor~~ required by law. Wherefore your petitioner prays that he may be admitted a citizen of the United States of America.

Dated [illegible], 19[illegible]

Otto Johnson
Signature of petitioner

State of Pennsylvania
County of Clearfield } ss.
Otto Johnson, being duly sworn, deposes and says that he is the petitioner in the above-entitled proceeding; that he has read the foregoing petition and knows the contents thereof; that the same is true of his own knowledge, except as to matters therein stated to be alleged upon information and belief, and that as to those matters he believes it to be true.

Subscribed and sworn to before me this 10th day of November, anno Domini 19[illegible]

[SEAL.]

Roll B. Thompson, Prothonotary, ~~Clerk.~~

By Roll B. Thompson, Prothonotary, ~~Clerk.~~

* If the alien arrived otherwise than by vessel, the character of conveyance or name of transportation company should be given.

Declaration of Intention ~~and Certificate of Handling from Department of Commerce and Labor~~ filed this 10 day of November, 19[illegible]

Roll B. Thompson, Prothonotary, ~~Clerk.~~

By Roll B. Thompson, Prothonotary, ~~Clerk.~~

AFFIDAVIT OF WITNESSES

Common Pleas Court of Clearfield County, Pa.

In the matter of the petition of Otto Johnson to be admitted a citizen of the United States of America.

State of Pennsylvania
County of Clearfield } ss.
Fred Edlund, occupation Miner, residing at Lanse, Pa.
and Andrew Lundquist, occupation Miner, residing at Lanse, Pa.

each being severally, duly, and respectively sworn, deposes and says that he is a citizen of the United States of America; that he has personally known Otto Johnson, the petitioner above mentioned, to be a resident of the United States for a period of at least five years continuously immediately preceding the date of filing his petition, and of the State ~~Territory~~ ~~District~~ in which the above-entitled application is made for a period of one year immediately preceding the date of filing his petition; and that he has personal knowledge that the said petitioner is a person of good moral character, attached to the principles of the Constitution of the United States, and that he is in every way qualified, in his opinion, to be admitted a citizen of the United States.

Fred Edlund
Andrew Lundquist

[SEAL.] Subscribed and sworn to before me this 10th day of November, anno Domini 19[illegible]

Roll B. Thompson, Prothonotary, ~~Clerk.~~

By Roll B. Thompson, Prothonotary, ~~Clerk.~~

11—2527

[OVER.]

IN THE MATTER OF THE PETITION OF

Otto Johnson

TO BE ADMITTED A CITIZEN OF THE UNITED STATES OF AMERICA.

Filed November 10, 1908.

OATH OF ALLEGIANCE

I hereby declare, on oath, that I absolutely and entirely renounce and abjure all allegiance and fidelity to any foreign prince, potentate, state, or sovereignty, and particularly to Gustavus V *the* King *of* Sweeden *of which I have heretofore been a* ~~citizen~~ subject *(~~and that I further renounce the title of~~ ~~, an order of nobility, which I have heretofore held~~); that I will support and defend the Constitution and laws of the United States of America against all enemies, foreign and domestic, and that I will bear true faith and allegiance to the same.*

Otto Johnson

Subscribed and sworn to before me, in open Court, this 18 *day of* June *, A. D. 19*09.

[SEAL.]

Roll B Thompson, *Clerk.*

ORDER OF COURT ADMITTING PETITIONER

Upon consideration of the petition of Otto Johnson *, and affidavits in support thereof, and further testimony taken in open Court, it is ordered that the said petitioner, who has taken the oath required by law, be, and hereby is, admitted to become a citizen of the United States of America, this* 18th *day of* June *, A. D. 19*09.

(~~It is further ordered, upon consideration of the petition of the said~~ ~~, that his name be, and hereby is, changed to~~ ~~, under authority of the provisions of section 6 of an act entitled "An Act to establish a Bureau of Immigration and Naturalization, and to provide for a uniform rule for the naturalization of aliens throughout the United States" approved June 29, 1906.~~)

By the Court:

Allison D. Smith, Judge

4 wo Paid RBT

Certificate of Naturalization, No. 14348 *, issued on the* 18 *day of* June *, A. D. 19*09

11—2527

No. 108

108

NAL

UNITED STATES OF AMERICA

Department of Commerce and Labor
BUREAU OF IMMIGRATION AND NATURALIZATION
DIVISION OF NATURALIZATION

PETITION FOR NATURALIZATION

Court of

In the matter of the petition of to be admitted a citizen of the United States of America.

To the Court of

The petition of respectfully shows:

First. My full name is

Second. My place of residence is ~~number~~ ~~street~~, ~~city~~ town of

State ~~Territory~~ of ~~District~~

Third. My occupation is

Fourth. I was born on the day of , anno Domini , at

Fifth. I emigrated to the United States from , on or about the day of anno Domini , and arrived at the port of , in the United States, on the vessel*

Sixth. I declared my intention to become a citizen of the United States on the day of , anno Domini at , in the Court of

Seventh. I am ~~not~~ married. ~~My wife's name is~~ She was born in , and now resides at I have ~~children~~, ~~and the name, date and place of birth, and place of residence of each of said children is as follows:~~

Eighth. I am not a disbeliever in or opposed to organized government or a member of or affiliated with any organization or body of persons teaching disbelief in organized government. I am not a ~~polygamist~~ nor a believer in the practice of polygamy. I am attached to the principles of the Constitution of the United States, and it is my intention to become a citizen of the United States and to renounce absolutely and forever all allegiance and fidelity to any foreign prince, potentate, state, or sovereignty, and particularly to of which at this time I am a ~~citizen~~ subject, and it is my intention to reside permanently in the United States.

Ninth. I am able to speak the English language.

Tenth. I have ~~resided~~ continuously in the United States of America for a term of five years at least immediately preceding the date of this petition, to wit, since the day of , anno Domini , and in the ~~Territory~~ State of for one year at least next preceding the date of this petition, to wit, since the day of , anno Domini

Eleventh. I have not heretofore made petition for citizenship to any court. ~~I made petition for citizenship to the~~ Court of at on the day of , anno Domini , and the ~~said petition was denied by the said Court for the following reasons and causes, to wit:~~

, ~~and the cause of such denial has since been cured or removed.~~

Attached hereto and made a part of this petition ~~is~~ my declaration of intention to become a citizen of the United States ~~and the certificate from the Department of Commerce and Labor required by law.~~ Wherefore your petitioner prays that he may be admitted a citizen of the United States of America.

Dated , 19

(Petitioner)

, being duly sworn, deposes and says that he is the petitioner in the above-entitled proceeding; that he has read the foregoing petition and knows the contents thereof; that the same is true of his own knowledge, except as to matters therein stated to be alleged upon information and belief, and that as to those matters he believes it to be true.

Subscribed and sworn to before me this day of , anno Domini 19

[SEAL.]

, Clerk,

By , Clerk.

* If the alien arrived otherwise than by vessel, the name of the railroad company or name of transportation company should be given.

Declaration of Intention ~~and Certificate of Landing from Department of Commerce and Labor~~ filed this day of , 19

, Clerk,

By , Clerk.

AFFIDAVIT OF WITNESSES

Court of

In the matter of the petition of to be admitted a citizen of the United States of America.

and , residing at , residing at

each being severally, duly, and respectively sworn, deposes and says that he is a citizen of the United States of America; that he has personally known the petitioner above mentioned, to be a resident of the United States for a period of at least five years continuously immediately preceding the date of filing his petition, and of the ~~Territory~~ State ~~District~~ in which the above-entitled application is made for a period of years immediately preceding the date of filing his petition; and that he has personal knowledge that the said petitioner is a person of good moral character, attached to the principles of the Constitution of the United States, and that he is in every way qualified, in his opinion, to be admitted a citizen of the United States.

[SEAL.] Subscribed and sworn to before me this day of , anno Domini 19

, Clerk,

By , Clerk.

11—2927

[OVER.]

IN THE MATTER OF THE PETITION OF

Otto Johnson

TO BE ADMITTED A CITIZEN OF THE UNITED STATES OF AMERICA.

Filed November 10, 1908.

OATH OF ALLEGIANCE

I hereby declare, on oath, that I absolutely and entirely renounce and abjure all allegiance and fidelity to any foreign prince, potentate, state, or sovereignty, and particularly to Gustavus V the King of Sweeden, of which I have herctofore been a citizen ~~(and that I further renounce the title of ..... , a order of nobility, which I have herctofore held)~~; that I will support and defend the Constitution and laws of the United States of America against all enemies, foreign and domestic, and that I will bear true faith and allegiance to the same.

Otto Johnson

Subscribed and sworn to before me, in open Court, this 18 day of June, A. D. 1909.

[SEAL.]

Roll B Thompson, Clerk.

ORDER OF COURT ADMITTING PETITIONER

Upon consideration of the petition of Otto Johnson, and affidavits in support thereof, and further testimony taken in open Court, it is ordered that the said petitioner, who has taken the oath required by law, be, and hereby is, admitted to become a citizen of the United States of America, this 8th day of June, A. D. 1909.

~~(It is further ordered, upon administration of the petition of the said ..... , that his name be, and hereby is, changed to ..... , under authority of the provisions of section 4 of an act entitled "An Act to establish a Bureau of Immigration and Naturalization and to provide for a uniform rule for the naturalization of aliens throughout the United States" approved June 29, 1906.)~~

By the Court:

Allison F. Smith, Judge

4 Certificates

Certificate of Naturalization, No. 14348, issued on the 18 day of June, A. D. 1909.

11—2527

No. 108

108

INAL

No. of certificate 101561 1

Name Josef Kotnik

Age ____ years

Declaration of intention issued by clerk of Common Pleas Court of Clearfield County, Pennsylvania, vol. ____ page ____ on the 25th day of August A.D. 1905

Petition filed on the 15th day of Jan. A.D. 1909 vol. 1 page 108

Name, age and place of residence of wife:

Not married

Names, ages and places of residence of minor children:

Date of order: June, 18th 1909.

Vol. 1 page 108

Josef Kotnik
(Signature of holder)

United State
COMMONWEALTH
Clearfield

BE IT REMEMB

Aug.

Joe

Prothonotary of the Co

declares and says:

That he was born i

the 9th

emigrated, and arrived

the 15

bona fide his intention t

allegiance and fidelity t

particularly to the sover

In the matter of th

To the Common

The petition of

First. My full na

Second. My place

State Territory of District

Third. My occupa

Fourth. I was bor

Fifth. I emigrate

anno Domini 1903,

Sixth. I declared

at Clearfield

Seventh. I am

in

and the name, date and

Eighth. I am not

government. I am not a

become a citizen of the

Truman

permanently in the Unit

Ninth. I am able

Tenth. I have res

the 15 day of

preceding the date of thi

Eleventh. I have

said petition was denied

Attached hereto an

and Labor required by la

Dated

Take

the foregoing petition an

that as to those matters

day of

efore the

g to law,

on

hence he

tates, on

hat it is

ever all

er, and

ized

on to

ly to

eside

since

next

ousand

rt of

l the

ved

nerce

read

and

Subscribed and sworn to before me this 15 day of June, anno Domini 19

[SEAL.]

Robt B. Thompson, Clerk,

By Geo. K. McGee, Clerk.

* If the alien arrived otherwise than by vessel, the character of conveyance or name of transportation company should be given.

Declaration of Intention and Certificate of Landing from Department of Commerce and Labor filed this 15 day of June, 19

Robt B. Thompson, Clerk,

By Geo. K. McGee, Clerk.

AFFIDAVIT OF WITNESSES

Common Pleas Court of Clearfield Co.

In the matter of the petition of Josef Kotnik to be admitted a citizen of the United States of America.

State of Pennsylvania

Clearfield

Thomas Vaughn, occupation Miner, residing at Vanley

and Blair Fleck, occupation Laborer, residing at Vanley

each being severally, duly, and respectively sworn, deposes and says that he is a citizen of the United States of America; that he has personally known Josef Kotnik, the petitioner above mentioned, to be a resident of the United States for a period of at least five years continuously immediately preceding the date of filing his petition, and of the State Territory District in which the above-entitled application is made for a period of five years immediately preceding the date of filing his petition; and that he has personal knowledge that the said petitioner is a person of good moral character, attached to the principles of the Constitution of the United States, and that he is in every way qualified, in his opinion, to be admitted a citizen of the United States.

Thomas Vaughn
Blair Fleck

[SEAL.] Subscribed and sworn to before me this 15 day of June, anno Domini 1909

Robt B. Thompson, Clerk,

By Geo. K. McGee, Clerk.

11—2527

[OVER.]

IN THE MATTER OF THE PETITION OF

Otto Johnson

TO BE ADMITTED A CITIZEN OF THE UNITED STATES OF AMERICA.

Filed November 10, 1908.

OATH OF ALLEGIANCE

I hereby declare, on oath, that I absolutely and entirely renounce and abjure all allegiance and fidelity to any foreign prince, potentate, state, or sovereignty, and particularly to Gustavus V *the* King *of* Sweeden *of which I have heretofore been a* ~~citizen~~ *subject* (~~and that I further renounce the title of~~ ..... , ~~an order of nobility, which I have heretofore held~~); *that I will support and defend the Constitution and laws of the United States of America against all enemies, foreign and domestic, and that I will bear true faith and allegiance to the same.*

Otto Johnson

Subscribed and sworn to before me, in open Court, this 18 *day of* June *, A. D. 19*09.

[SEAL.]

Roll B Thompson, *Clerk.*

ORDER OF COURT ADMITTING PETITIONER

Upon consideration of the petition of Otto Johnson *, and affidavits in support thereof, and further testimony taken in open Court, it is ordered that the said petitioner, who has taken the oath required by law, be, and hereby is, admitted to become a citizen of the United States of America, this* 8th *day of* June *, A. D. 19*09.

(~~It is further ordered, upon consideration of the petition of the said~~ ..... , ~~that his name be, and hereby is, changed to~~ ..... , ~~under authority of the provisions of section 6 of an act entitled "An Act to establish a Bureau of Immigration and Naturalization, and to provide for a uniform rule for the naturalization of aliens throughout the United States," approved June 29, 1906.~~)

By the Court:

Allison D. Smith, Judge

4 vo Paid BBT

Certificate of Naturalization, No. 14308 *, issued on the* 18 *day of* June *, A. D. 19*09

11—2527

No. 108

108

INAL

United States of America,

COMMONWEALTH OF PENNSYLVANIA,

Clearfield County, ss:

BE IT REMEMBERED, that on this 25 day of Aug. A. D. one thousand nine hundred and five Joe Rotnik an alien, being duly sworn before the Prothonotary of the Court of Common Pleas, in and for the county aforesaid, according to law, declares and says:

That he was born in Austria on the 9" day of March A. D. 1871, whence he emigrated, and arrived at the port of New York, in the United States, on the 15 day of July A. D. 1903, and that it is bona fide his intention to become **A Citizen of the United States**, and to renounce forever all allegiance and fidelity to any foreign Prince, Potentate, State or Sovereignty whatever, and particularly to the sovereign of whom he is now a subject.

Josef Rotnik

CERTIFIED from the Records, this 25 day of Aug A. D. one thousand nine hundred and five

Roll B. Thompson
Prothonotary.

Per

In the matter of the ... rica.
To the ...
The petition of ...
First. My full na...
Second. My place...
State Territory of ... District
Third. My occupa...
Fourth. I was bor...
Fifth. I emigrate... anno Domini 1903,
Sixth. I declared at Clearfield
Seventh. I am ... in ... and the name, date and ... born ... dren,

Eighth. I am not ... government. I am not a ... become a citizen of the ... Francis permanently in the Unit...
Ninth. I am able ...
Tenth. I have resi... the 15 day of ... preceding the date of thi...
Eleventh. I have ...
~~said petition was denied~~

Attached hereto an... and Labor required by la...
Dated ...
State ...
Co. of ...

the foregoing petition ane... that as to those matters h... read and

Subscribed and sworn to before me this 15 day of ... anno Domini 19...

[SEAL.]

Roll B. Thompson, Clerk.
By Geo. Kirkwell, Clerk.

* If the alien arrived otherwise than by vessel, the character of conveyance or name of transportation company should be given.

Declaration of Intention and ~~Certificate of Landing from Department of Commerce and Labor~~ filed this 15 day of ... 19...

Roll B. Thompson, Clerk.
By Geo. Kirkwell, Clerk.

AFFIDAVIT OF WITNESSES

Common Pleas Court of Clearfield Co.

In the matter of the petition of Josef Rotnik to be admitted a citizen of the United States of America.

State of Pennsylvania
Co. of Clearfield
Thomas Vaughn, occupation Miner, residing at Kenney
and Blair Fleck, occupation Laborer, residing at Kenney

each being severally, duly, and respectively sworn, deposes and says that he is a citizen of the United States of America; that he has personally known Josef Rotnik, the petitioner above mentioned, to be a resident of the United States for a period of at least five years continuously immediately preceding the date of filing his petition, and of the State Territory District in which the above-entitled application is made for a period of five years immediately preceding the date of filing his petition; and that he has personal knowledge that the said petitioner is a person of good moral character, attached to the principles of the Constitution of the United States, and that he is in every way qualified, in his opinion, to be admitted a citizen of the United States.

Thomas Vaughn
Blair Fleck

[SEAL.] Subscribed and sworn to before me this 15 day of ... anno Domini 1903

Roll B. Thompson, Clerk.
By Geo. Kirkwell, Clerk.

11—2527

[OVER.]

IN THE MATTER OF THE PETITION OF

Josef Kotnik

TO BE ADMITTED A CITIZEN OF THE UNITED STATES OF AMERICA.

Filed Jan 15", 1909.

OATH OF ALLEGIANCE

I hereby declare, on oath, that I absolutely and entirely renounce and abjure all allegiance and fidelity to any foreign prince, potentate, state, or sovereignty, and particularly to Francis Joseph *the* Emperor *of* Austria *of which I have heretofore been a* ~~citizen~~ *subject* ~~(and that I further renounce the title of~~ ~~, an order of nobility, which I have heretofore~~ *held); that I will support and defend the Constitution and laws of the United States of America against all enemies, foreign and domestic, and that I will bear true faith and allegiance to the same.*

Josef Kotnik

Subscribed and sworn to before me, in open Court, this 18 *day of* June *, A. D. 1909.*

[SEAL.]

Roll B. Thompson, *Clerk.*

ORDER OF COURT ADMITTING PETITIONER

Upon consideration of the petition of Josef Kotnik. *, and affidavits in support thereof, and further testimony taken in open Court, it is ordered that the said petitioner, who has taken the oath required by law, be, and hereby is, admitted to become a citizen of the United States of America, this* 18th *day of* June *, A. D. 1909.*

~~(It is further ordered, upon consideration of the petition of the said~~ ~~, that his name be, and hereby is, changed to~~ ~~, under authority of the provisions of section 6 of an act entitled "An Act to establish a Bureau of Immigration and Naturalization, and to provide for a uniform rule for the naturalization of aliens throughout the United States" approved June 29, 1906.)~~

By the Court:

Allison O. Smith, Judge

14.00 Paid

Certificate of Naturalization, No. [illegible] *, issued on the* [illegible] *day of* [illegible] *, A. D. 19*[illegible]

11—2517

No. 10

109

IGINAL

BUREAU OF IMMIGRATION AND NATURALIZATION
DIVISION OF NATURALIZATION

PETITION FOR NATURALIZATION

Common Pleas Court of Clearfield Pa

In the matter of the petition of John Hajdich *to be admitted a citizen of the United States of America.*

To the Common Pleas *Court of* Clearfield County, Pa.

The petition of John Hajdich *respectfully shows:*

First. My full name is John Hajdich

Second. My place of residence is ~~number~~ ~~street, city, town~~ of [illegible]

State ~~Territory~~ ~~District~~ of Pennsylvania

Third. My occupation is Miner

Fourth. I was born on the 15 *day of* [illegible] *, anno Domini* 1852 *, at* Nitzschide Hungary

Fifth. I emigrated to the United States from Bremen *, ~~on or~~ about the* 20 *day of* [illegible] *anno Domini* 1849 *, and arrived at the port of* New York *, in the United States, on the vessel* [illegible]

Sixth. I declared my intention to become a citizen of the United States on the 6 *day of* [illegible] *, anno Domini* 1[illegible] *at* Clearfield Pa *, in the* Common Pleas *Court of* Clearfield Pa.

Seventh. I am [illegible] *married. My wife's name is* [illegible] *She was born in* Hungary *, and now resides at* [illegible] *I have* [illegible] *children, and the name, date and place of birth, and place of residence of each of said children is as follows:*

[illegible]

Eighth. I am not a disbeliever in or opposed to organized government or a member of or affiliated with any organization or body of persons teaching disbelief in organized government. I am not a polygamist nor a believer in the practice of polygamy. I am attached to the principles of the Constitution of the United States, and it is my intention to become a citizen of the United States and to renounce absolutely and forever all allegiance and fidelity to any foreign prince, potentate, state, or sovereignty, and particularly to Francis Joseph Ahostoric King of Hungary *of which at this time I am a* ~~citizen~~ *subject, and it is my intention to reside permanently in the United States.*

Ninth. I am able to speak the English language.

Tenth. I have resided continuously in the United States of America for a term of five years at least immediately preceding the date of this petition, to wit, since the 1 *day of* June *, anno Domini* 1849 *, and in the* State ~~Territory~~ ~~District~~ *of* [illegible] *for one year at least next preceding the date of this petition, to wit, since the* 3 *day of* [illegible] *, anno Domini* 19[illegible]

Eleventh. I have not heretofore made petition for citizenship to any court. I made petition for citizenship to the [illegible] *Court of* ~~[illegible] at [illegible] on the [illegible] day of [illegible] , anno Domini 1[illegible] and the said petition was denied by the said Court for the following reasons and causes, to wit,~~

~~, and the cause of such denial has since been cured or removed.~~

Attached hereto and made a part of this petition is my declaration of intention to become a citizen of the United States and the certificate from the Department of Commerce and Labor required by law. Wherefore your petitioner prays that he may be admitted a citizen of the United States of America.

Dated March 12 *, 19*09

John Hajdich
Signature of petitioner

State of Pennsylvania
County of Clearfield
John Hajdich
, being duly sworn, deposes and says that he is the petitioner in the above-entitled proceeding; that he has read the foregoing petition and knows the contents thereof; that the same is true of his own knowledge, except as to matters therein stated to be alleged upon information and belief, and that as to those matters he believes it to be true.

Subscribed and sworn to before me this 12 *day of* [illegible] *, anno Domini* 19[illegible]

[SEAL.]

[illegible] ~~, Clerk,~~

By [illegible] ~~Clerk.~~

* If the alien arrived otherwise than by vessel, the character of conveyance or name of transportation company should be given.

Declaration of Intention ~~and Certificate of Landing from Department of Commerce and Labor~~ *filed this* 12 *day of* [illegible] *, 19*[illegible]

[illegible] ~~, Clerk,~~

By [illegible] ~~Clerk.~~

AFFIDAVIT OF WITNESSES

Common Pleas Court of [illegible]

In the matter of the petition of John Hajdich *to be admitted a citizen of the United States of America.*

State of Pennsylvania
County of Clearfield
[illegible] *, occupation* [illegible] *, residing at* [illegible]
and [illegible] *, occupation* Clerk *, residing at* [illegible]
each being severally, duly, and respectively sworn, deposes and says that he is a citizen of the United States of America; that he has personally known [illegible] *, the petitioner above mentioned, to be a resident of the United States for a period of at least five years continuously immediately preceding the date of filing his petition, and of the* State ~~Territory~~ ~~District~~ *in which the above-entitled application is made for a period of* [illegible] *years immediately preceding the date of filing his petition; and that he has personal knowledge that the said petitioner is a person of good moral character, attached to the principles of the Constitution of the United States, and that he is in every way qualified, in his opinion, to be admitted a citizen of the United States.*

[illegible]
[illegible]

[SEAL.] *Subscribed and sworn to before me this* 12 *day of* [illegible] *, anno Domini* 19[illegible]

[illegible] ~~, Clerk,~~

By [illegible] *, Clerk.*

11—2527

[OVER.]

IN THE MATTER OF THE PETITION OF

Josef Kotnik

TO BE ADMITTED A CITIZEN OF THE UNITED STATES OF AMERICA.

Filed Jan 15", 1909.

OATH OF ALLEGIANCE

I hereby declare, on oath, that I absolutely and entirely renounce and abjure all allegiance and fidelity to any foreign prince, potentate, state, or sovereignty, and particularly to Francis Joseph *the* Emperor *of* Austria *of which I have heretofore been a* ~~citizen~~ subject *(~~and that I further renounce the title of~~ ~~, an order of nobility, which I have heretofore~~ held); that I will support and defend the Constitution and laws of the United States of America against all enemies, foreign and domestic, and that I will bear true faith and allegiance to the same.*

Josef Kotnik

Subscribed and sworn to before me, in open Court, this 18 *day of* June *, A. D. 1909*

[SEAL.]

Roll B. Thompson, *Clerk.*

ORDER OF COURT ADMITTING PETITIONER

Upon consideration of the petition of Josef Kotnik. *, and affidavits in support thereof, and further testimony taken in open Court, it is ordered that the said petitioner, who has taken the oath required by law, be, and hereby is, admitted to become a citizen of the United States of America, this* 18th *day of* June *, A. D. 1909.*

~~(It is further ordered, upon consideration of the petition of the said~~ ~~, that his name be, and hereby is, changed to~~ ~~, under authority of the provisions of section 6 of an act entitled "An Act to establish a Bureau of Immigration and Naturalization, and to provide for a uniform rule for the naturalization of aliens throughout the United States," approved June 29, 1906.)~~

By the Court:

Allison O. Smith, Judge

14.00 Paid

Certificate of Naturalization, No. 16[illegible], *issued on the* [illegible] *day of* [illegible], *A. D. 19*[illegible]

11—2527

No. ...

109

GINAL

In the matt...

To the ... Court ... nerica.

The petiti...

First. M...

Second. ...

State
~~Territory of~~
~~District~~
Third. M...

Fourth. ...

Fifth. I emigrated to the United States from ... , ~~on or~~ about the ... day of ..., anno Domini 18..., and arrived at the port of ..., in the United States, on the vessel ...

Sixth. I declared my intention to become a citizen of the United States on the ... day of ..., anno Domini 1...., at ... in the ... Court of ...

Seventh. I am ~~married~~. My wife's name is ..., and now resides at ... She was born in ... I have ... children, and the name, date and place of birth, and place of residence of each of said children is as follows:

...

Eighth. I am not a disbeliever in or opposed to organized government or a member of or affiliated with any organization or body of persons teaching disbelief in organized government. I am ~~not~~ a polygamist nor a believer in the practice of polygamy. I am attached to the principles of the Constitution of the United States, and it is my intention to become a citizen of the United States and to renounce absolutely and forever all allegiance and fidelity to any foreign prince, potentate, state, or sovereignty, and particularly to ... of which at this time I am a ~~citizen~~ subject, and it is my intention to reside permanently in the United States.

Ninth. I am able to speak the English language.

Tenth. I have resided continuously in the United States of America for a term of five years at least immediately preceding the date of this petition, to wit, since the ... day of ..., anno Domini 18..., and in the ~~Territory of~~ ~~District~~ State of ... for one year at least next preceding the date of this petition, to wit, since the ... day of ..., anno Domini 19...

Eleventh. I have not heretofore made petition for citizenship to any court. ~~I made petition for citizenship to the ... Court of ... at ... on the ... day of ..., anno Domini ... and the said petition was denied by the said Court for the following reasons and causes, to wit:~~

~~..., and the cause of such denial has since been cured or removed.~~

Attached hereto and made a part of this petition ~~is~~ my declaration of intention to become a citizen of the United States and the certificate from the Department of Commerce and Labor required by law. Wherefore your petitioner prays that he may be admitted a citizen of the United States of America.

Dated ... 19...

John ...
~~Name of petitioner.~~

~~State of Pennsylvania~~ }
~~County of Lycoming~~ } ss:
~~U.S. District Court~~

..., being duly sworn, deposes and says that he is the petitioner in the above-entitled proceeding; that he has read the foregoing petition and knows the contents thereof; that the same is true of his own knowledge, except as to matters therein stated to be alleged upon information and belief, and that as to those matters he believes it to be true.

Subscribed and sworn to before me this ... day of ..., anno Domini 19...

[SEAL.]

..., ~~Clerk.~~

By ..., ~~Deputy Clerk.~~

* If the alien arrived otherwise than by vessel, the character of conveyance, name of transportation company should be given.

Declaration of Intention ~~and Certificate of Arrival from Department of Commerce and Labor~~ filed this ... day of ..., 19...

..., ~~Clerk.~~

By ..., ~~Deputy Clerk.~~

AFFIDAVIT OF WITNESSES

~~In the District Court of ...~~

In the matter of the petition of ... to be admitted a citizen of the United States of America.

~~State of Pennsylvania~~ }
~~County of Lycoming~~ } ss:
~~U.S. District Court~~

..., occupation ..., residing at ...

and ..., occupation ..., residing at ...

each being severally, duly, and respectively sworn, deposes and says that he is a citizen of the United States of America; that he has personally known ..., the petitioner above mentioned, to be a resident of the United States for a period of at least five years continuously immediately preceding the date of filing his petition, and of the ~~Territory~~ State ~~District~~ in which the above-entitled application is made for a period of ... years immediately preceding the date of filing his petition; and that he has personal knowledge that the said petitioner is a person of good moral character, attached to the principles of the Constitution of the United States, and that he is in every way qualified, in his opinion, to be admitted a citizen of the United States.

...

[SEAL.] Subscribed and sworn to before me this 12 day of ..., anno Domini 19...

..., ~~Clerk.~~

By ..., ~~Deputy Clerk.~~

11—2527

[OVER.]

IN THE MATTER OF THE PETITION OF

Josef Kotnik

TO BE ADMITTED A CITIZEN OF THE UNITED STATES OF AMERICA.

Filed Jan 15", 1909.

OATH OF ALLEGIANCE

I hereby declare, on oath, that I absolutely and entirely renounce and abjure all allegiance and fidelity to any foreign prince, potentate, state, or sovereignty, and particularly to Francis Joseph *the* Emperor *of* Austria *of which I have heretofore been a* ~~citizen~~ *subject* ~~(and that I further renounce the title of~~ ~~, an order of nobility, which I have heretofore~~ *held); that I will support and defend the Constitution and laws of the United States of America against all enemies, foreign and domestic, and that I will bear true faith and allegiance to the same.*

Josef Kotnik

Subscribed and sworn to before me, in open Court, this 18 *day of* June *, A. D. 1909.*

[SEAL.]

Robt B. Thompson, *Clerk.*

ORDER OF COURT ADMITTING PETITIONER

Upon consideration of the petition of Josef Kotnik. *, and affidavits in support thereof, and further testimony taken in open Court, it is ordered that the said petitioner, who has taken the oath required by law, be, and hereby is, admitted to become a citizen of the United States of America, this* 18th *day of* June *, A. D. 1909.*

~~(It is further ordered, upon consideration of the petition of the said~~ ~~, that his name be, and hereby is, changed to~~ ~~, under authority of the provisions of section 6 of an act entitled "An Act to establish a Bureau of Immigration and Naturalization, and to provide for a uniform rule for the naturalization of aliens throughout the United States," approved June 29, 1906.)~~

By the Court:

Allison O. Smith, Judge

14.00 Paid

Certificate of Naturalization, No. 101[illegible], *issued on the* [illegible] *day of* [illegible], *A. D. 19*[illegible]

11—2527

No. 109

No. 16

UNITE

No. of certificate 101564 4

Name John Hujdich

Age 37 years

Declaration of intention issued by clerk of court of Common Pleas Clearfield Co Pa

vol. ___ page ___ on the ___ day of ___ A.D. 19__

Petition filed on the 12 day of March A.D. 1909 vol. 1 page 109

Name, age and place of residence of wife: Annie 29 Ramey

Names, ages and places of residence of minor children:

John 7 yrs Ramey Pa

Annie 6 yrs Ramey Pa

Lizzie 5 yrs Ramey Pa

Helen 1 yr Ramey Pa

Date of order: Jan 14 1910

Vol. 1 page 109

John Hujdich (Signature of holder)

DEC

State of ...

C. of ...

I, John ...

occupation ...

description is: Color ...

weight 150 pound...

other visible distinctive...

Domini 1872. I now ...

I emigrated to the Uni...

on the vessel* ...

foreign residence was ...

It is my bona fide inte... foreign prince, potentate, state, or sovereignty, and particularly to Francis Joseph Apostolic King of Hungary, of which I am now a citizen ~~subject~~; I arrived at the port of New York, in the State ~~Territory~~ ~~District~~ of New York on or about the 1st day of June, anno Domini 1899; I am not an anarchist; I am not a polygamist nor a believer in the practice of polygamy; and it is my intention in good faith to become a citizen of the United States of America and to permanently reside therein:

SO HELP ME GOD.

John Hujdich
(Original signature of declarant.)

Subscribed and sworn to affirmed before me this 6 day of March, anno Domini 1905

Joel B. Thompson,
Clerk of the Common Pleas Court.

By George R. McGee Clerk.

*If the alien arrived otherwise than by vessel, the character of conveyance or name of transportation company should be given.

11—2526

In the matter ... merica.

State of ...

... Court

... years,

... personal

... inches,

... anno

... my last

... foreign

... Court of

... Clerk.

... Clerk.

... Clerk.

... Clerk.

In the matter ... merica.

State of ...

... occupation ... residing at ...

and ... occupation ... residing at ...

each being severally, duly, and respectively sworn, deposes and says that he is a citizen of the United States of America; that he has personally known ... the petitioner above mentioned, to be a resident of the United States for a period of at least five years continuously immediately preceding the date of filing his petition, and of the State ~~Territory~~ ~~District~~ in which the above-entitled application is made for a period of ... years immediately preceding the date of filing his petition; and that he has personal knowledge that the said petitioner is a person of good moral character, attached to the principles of the Constitution of the United States, and that he is in every way qualified, in his opinion, to be admitted a citizen of the United States.

John ...
R. H. Patterson

[SEAL.] Subscribed and sworn to before me this 12 day of March, anno Domini 19..

... Clerk.

By ... Clerk.

11—2527

[OVER.]

IN THE MATTER OF THE PETITION OF

Josef Kotnik

TO BE ADMITTED A CITIZEN OF THE UNITED STATES OF AMERICA.

Filed Jan 15", 1909.

OATH OF ALLEGIANCE

I hereby declare, on oath, that I absolutely and entirely renounce and abjure all allegiance and fidelity to any foreign prince, potentate, state, or sovereignty, and particularly to Francis Joseph *the* Emperor *of* Austria *of which I have heretofore been a* ~~citizen~~ *subject* ~~(and that I further renounce the title of~~ ~~, an order of nobility, which I have heretofore~~ *held); that I will support and defend the Constitution and laws of the United States of America against all enemies, foreign and domestic, and that I will bear true faith and allegiance to the same.*

Josef Kotnik

Subscribed and sworn to before me, in open Court, this 18 *day of* June *, A. D. 1909.*

[SEAL.]

Roll R. Thompson, *Clerk.*

ORDER OF COURT ADMITTING PETITIONER

Upon consideration of the petition of Josef Kotnik. *, and affidavits in support thereof, and further testimony taken in open Court, it is ordered that the said petitioner, who has taken the oath required by law, be, and hereby is, admitted to become a citizen of the United States of America, this* 18th *day of* June *, A. D. 1909.*

~~(It is further ordered, upon consideration of the petition of the said~~ ~~, that his name be, and hereby is, changed to~~ ~~, under authority of the provisions of section 6 of an act entitled "An Act to establish a Bureau of Immigration and Naturalization, and to provide for a uniform rule for the naturalization of aliens throughout the United States," approved June 29, 1906.)~~

By the Court:

Allison O. Smith *Judge*

14.00 Paid

Certificate of Naturalization, No. [illegible] *, issued on the* [illegible] *day of* [illegible] *, A. D. 19*[illegible]

11—2527

No. 109

No. 16

109

...ICATE ...GINAL

...the person making ...claration]

UNITED ...ERICA

Department of Commerce and Labor
BUREAU OF IMMIGRATION AND NATURALIZATION
DIVISION OF NATURALIZATION

DECLARATION OF INTENTION

(Invalid for all purposes seven years after the date hereof)

State of Penna. } ss:
Co. of Clearfield }

In the Common Pleas Court of Clearfield County

I, John Neydich, aged 35 years, occupation Miner, do declare on oath ~~affirm~~ that my personal description is: Color white, complexion fair, height 5 feet 5 inches, weight 150 pounds, color of hair brown, color of eyes brown other visible distinctive marks ; I was born in Nitra Vadasz Hungary, , on the 15 day of August, anno Domini 1872, I now reside at Ramey Clearfield Co. Penna I emigrated to the United States of America from Bremen Germany on the vessel* ; my last foreign residence was Nitra Vadasz Hungary

It is my bona fide intention to renounce forever all allegiance and fidelity ~~to~~ any foreign prince, potentate, state, or sovereignty, and particularly to Francis Joseph Emperor King of Hungary, of which I am now a citizen ~~subject~~: I arrived at the port of New York, in the State ~~Territory of~~ District of New York on or about the 1st day of June, anno Domini 1899; I am not an anarchist; I am not a polygamist nor a believer in the practice of polygamy; and it is my intention in good faith to become a citizen of the United States of America and to permanently reside therein:

SO HELP ME GOD.

[SEAL.]

John Neydich
(Original signature of declarant.)

Subscribed and sworn to affirmed before me this 6
day of March, anno Domini 1905

Joel B. Thompson,
Clerk of the Common Pleas Court.
By George R. McGee Clerk.

*If the alien arrived otherwise than by vessel, the character of conveyance or name of transportation company should be given.

11—2526

In the matter of the application of John Neydich

and [illegible] occupation [illegible] residing at [illegible]

each being severally, duly, and respectively sworn, deposes and says that he is a citizen of the United States of America; that he has personally known John Neydich the petitioner above mentioned, to be a resident of the United States for a period of at least five years continuously immediately preceding the date of filing his petition, and of the State ~~Territory~~ District in which the above-entitled application is made for a period of years immediately preceding the date of filing his petition; and that he has personal knowledge that the said petitioner is a person of good moral character, attached to the principles of the Constitution of the United States, and that he is in every way qualified, in his opinion, to be admitted a citizen of the United States.

[SEAL.] Subscribed and sworn to before me this 12 day of March, anno Domini 1905

[illegible] Clerk,
By [illegible], Clerk.

11—2527

[OVER.]

IN THE MATTER OF THE PETITION OF

John Higdich

TO BE ADMITTED A CITIZEN OF THE UNITED STATES OF AMERICA.

Filed Mch 12", 1909

OATH OF ALLEGIANCE

I hereby declare, on oath, that I absolutely and entirely renounce and abjure all allegiance and fidelity to any foreign prince, potentate, state, or sovereignty, and particularly to Francis Joseph *the* Apostolic King of Hungary *of which I have heretofore been a* ~~citizen~~ *subject* ~~(and that I further renounce the title of~~ ..... ~~, an order of nobility, which I have heretofore held)~~*; that I will support and defend the Constitution and laws of the United States of America against all enemies, foreign and domestic, and that I will bear true faith and allegiance to the same.*

John Higdich

Subscribed and sworn to before me, in open Court, this 14 *day of* Jan *, A. D. 19*11

[SEAL.]

Noel B Thompson, *Clerk.*

ORDER OF COURT ADMITTING PETITIONER

Upon consideration of the petition of John Higdich *, and affidavits in support thereof, and further testimony taken in open Court, it is ordered that the said petitioner, who has taken the oath required by law, be, and hereby is, admitted to become a citizen of the United States of America, this* 14th *day of* January *, A. D. 19*11.

~~(It is further ordered, upon consideration of the petition of the said ..... that his name be, and hereby is, changed to ..... , under authority of the provisions of section 6 of an act entitled "An Act to establish a Bureau of Immigration and Naturalization, and to provide for a uniform rule for the naturalization of aliens throughout the United States," approved June 29, 1906.)~~

By the Court:

Allison P. Smith, Judge

400 pd

Certificate of Naturalization, No. 101561*, issued on the* 14 *day of* Jan *, A. D. 19*11

11—2527

No. 110

110

UNITED STATES OF AMERICA

Department of Commerce and Labor
BUREAU OF IMMIGRATION AND NATURALIZATION
DIVISION OF NATURALIZATION

PETITION FOR NATURALIZATION

Common Pleas Court of Clearfield County, Pa.

In the matter of the petition of Oscar Swanson *to be admitted a citizen of the United States of America.*

To the Common Pleas *Court of* Clearfield County, Pa.

The petition of Oscar Swanson *respectfully shows:*

First. My full name is Oscar Swanson

Second. My place of residence is number 311 3rd St. *street,* ~~city~~ ~~town~~ *of* Du Bois

State ~~Territory~~ ~~District~~ *of* Pennsylvania

Third. My occupation is Blacksmith

Fourth. I was born on the 12 *day of* June *, anno Domini 1873, at* Hallan, Sweden

Fifth. I emigrated to the United States from Gottenburg *, on or about the* 19 *day of* April *anno Domini 1902, and arrived at the port of* Boston Mass *, in the United States, on the vessel** Commonwealth

Sixth. I declared my intention to become a citizen of the United States on the 2 *day of* Sept *, anno Domini 1902 at* Clearfield, Pa. *, in the* Common Pleas *Court of* Clearfield County, Pa.

Seventh. I am married. *My wife's name is* Louise *She was born in* Sweden *, and now resides at* Du Bois, Pa. *I have* two *children, and the name, date and place of birth, and place of residence of each of said children is as follows:*

Carrie — June 17, 1897 — Sweden, Du Bois

Signe — Sept 23, 1904 — Du Bois, Du Bois, Pa.

Eighth. I am not a disbeliever in or opposed to organized government or a member of or affiliated with any organization or body of persons teaching disbelief in organized government. I am not a polygamist nor a believer in the practice of polygamy. I am attached to the principles of the Constitution of the United States, and it is my intention to become a citizen of the United States and to renounce absolutely and forever all allegiance and fidelity to any foreign prince, potentate, state, or sovereignty, and particularly to Gustav Sixth King of Sweden *of which at this time I am a* ~~citizen~~ *subject, and it is my intention to reside permanently in the United States.*

Ninth. I am able to speak the English language.

Tenth. I have resided continuously in the United States of America for a term of five years at least immediately preceding the date of this petition, to wit, since the 25 *day of* April *, anno Domini 1902, and in the* State ~~Territory~~ ~~District~~ *of* Pa. *for one year at least next preceding the date of this petition, to wit, since the* 27 *day of* April *, anno Domini 1902.*

Eleventh. I have not heretofore made petition for citizenship to any court. ~~I made petition for citizenship to the~~ ~~Court of~~ ~~at~~ ~~on the day of~~ ~~anno Domini~~ ~~and the~~ ~~said petition was denied by the said Court for the following reasons and causes, to wit:~~ ~~, and the cause of such denial has since been cured or removed.~~

Attached hereto and made a part of this petition are my declaration of intention to become a citizen of the United States ~~and the certificate from the Department of Commerce and Labor~~ *required by law. Wherefore your petitioner prays that he may be admitted a citizen of the United States of America.*

Dated March 13 *, 19*

Oscar Swanson
(Signature of petitioner.)

State of Pennsylvania
County of Clearfield } ss:

Oscar Swanson *, being duly sworn, deposes and says that he is the petitioner in the above-entitled proceeding; that he has read the foregoing petition and knows the contents thereof; that the same is true of his own knowledge, except as to matters therein stated to be alleged upon information and belief, and that as to those matters he believes it to be true.*

Subscribed and sworn to before me this 3 *day of* March *, anno Domini 19*

[SEAL.]

[illegible] ~~Clerk.~~

By [illegible] ~~Clerk.~~

* If the alien arrived otherwise than by vessel, the character of conveyance or name of transportation company should be given.

Declaration of Intention ~~and Certificate of Landing from Department of Commerce and Labor~~ *filed this* 13 *day of* [illegible] *, 19*

Robt. Thompson Prothonotary ~~Clerk.~~

By George K. McGill, Deputy Prothonotary ~~Clerk.~~

AFFIDAVIT OF WITNESSES

Common Pleas Court of Clearfield County, Pa.

In the matter of the petition of Oscar Swanson *to be admitted a citizen of the United States of America.*

State of Pennsylvania
County of Clearfield } ss:

John W. Anderson *, occupation* Stationary Engineer *, residing at* Du Bois, Pa.

and S. A. Nelson *, occupation* Hotel Keeper *, residing at* Du Bois, Pa.

each being severally, duly, and respectively sworn, deposes and says that he is a citizen of the United States of America; that he has personally known Oscar Swanson *, the petitioner above mentioned, to be a resident of the United States for a period of at least five years continuously immediately preceding the date of filing his petition, and of the* State ~~Territory~~ ~~District~~ *in which the above-entitled application is made for a period of* five *years immediately preceding the date of filing his petition; and that he has personal knowledge that the said petitioner is a person of good moral character, attached to the principles of the Constitution of the United States, and that he is in every way qualified, in his opinion, to be admitted a citizen of the United States.*

John W. Anderson
S. A. Nelson

[SEAL.] *Subscribed and sworn to before me this* 13 *day of* March *, anno Domini 19*

Robt. Thompson Prothonotary ~~Clerk.~~

By George K. McGill, Deputy Prothonotary ~~Clerk.~~

11—2527

[OVER.]

No. 110

IN THE MATTER OF THE PETITION OF

John Higdich

TO BE ADMITTED A CITIZEN OF THE UNITED STATES OF AMERICA.

Filed March 12", 1909

OATH OF ALLEGIANCE

I hereby declare, on oath, that I absolutely and entirely renounce and abjure all allegiance and fidelity to any foreign prince, potentate, state, or sovereignty, and particularly to Francis Joseph the Apostolic King of Hungary *of which I have heretofore been a* ~~citizen~~ subject (~~and that I further renounce the title of~~ , ~~an order of nobility, which I have heretofore held~~); *that I will support and defend the Constitution and laws of the United States of America against all enemies, foreign and domestic, and that I will bear true faith and allegiance to the same.*

John Higdich

Subscribed and sworn to before me, in open Court, this 14 *day of* Jan, *A. D. 19*11

[SEAL.]

[illegible], *Clerk.*

ORDER OF COURT ADMITTING PETITIONER

Upon consideration of the petition of John Higdich , *and affidavits in support thereof, and further testimony taken in open Court, it is ordered that the said petitioner, who has taken the oath required by law, be, and hereby is, admitted to become a citizen of the United States of America, this* 14th *day of* January , *A. D. 19*11.

~~(It is further ordered, upon consideration of the petition of the said , that his name be, and hereby is, changed to , under authority of the provisions of section 6 of an act entitled "An Act to establish a Bureau of Immigration and Naturalization, and to provide for a uniform rule for the naturalization of aliens throughout the United States," approved June 29, 1906.)~~

By the Court:

Allison C. Smith , Judge

400 Pd

Certificate of Naturalization, No. 10154, *issued on the* 14 *day of* Jan, *A. D. 19*11

11—2527

No. 110

110

NAL

No. of Certificate 101553 3

Name Oscar Swanson,

Age 35 years

Declaration of Intention issued by clerk of Common Pleas Court of Clearfield County, Pennsylvania

vol. ____ page ____ on the 2nd day of Sept. A.D. 1902

Petition filed on the 13th day of March, A.D. 1909 vol. 1 page 110

Name, age and place of residence of wife:

Louise

36

_____ day of

_____

Names, ages and places of residence of minor children:

Carrie June 17 1898 - DuBois Pa.

Signe Sept 23 1904 DuBois Pa.

Date of order June 18th 1909,

Vol. ____, page 110

Oscar Swanson

(Signature of holder)

In the matter of

To the ... Com...

The petition of...

First. My full...

Second. My pl...

State ... of ...

Third. My occ...

Fourth. I was...

Fifth. I emigr...

anno Domini 1...

Sixth. I decla...

at ...

Seventh. I am...

in ...

and the name, date a...

Carrie

Signe

Eighth. I am...

government. I am n...

become a citizen of t...

Ninth. I am a...

permanently in the ...

Tenth. I have...

the 23 day ...

preceding the date of...

Eleventh. I ha...

Attached hereto...

required b...

Dated ...

Oscar ...

the foregoing petition ...

that as to those matter...

...sworn in before me this ... day of ... anno Domini 19...

[SEAL.]

By ...

* If the alien arrived otherwise than by vessel, the character of conveyance, name of transportation company should be given.

Declaration of Intention ... filed this ... day of ... 19...

... Clerk.

By ... Clerk.

United ...

CC...

BE IT RE...

Sept. ...

Os...

Prothonotary of ...

declares and say...

That he wa...

the ...

emigrated, and ...

26...

bona fide his int...

forever all alleg...

ever, and partic...

...ica.

...born

...dren,

...on

..., whence he

...d States, on the

...and that it is

...nd to renounce

...vereignty what-

...nized

...on to

...ly to

...reside

...since

...next

...re of

...late

...th

...ance

...and

...Records, this

...day

A. D. one thousand nine hundred and four

... Prothonotary.

Per ...

AFFIDAVIT OF WITNESSES

... Court of ...

In the matter of the petition of ... to be admitted a citizen of the United States of America.

State of Pennsylvania }
County of Clearfield } ss.

John W. Anderson, occupation Stationary Engineer residing at DuBois, Pa.

and D. L. Olson, occupation Hotel Keeper, residing at DuBois, Pa.

each being severally, duly, and respectively sworn, deposes and says that he is a citizen of the United States of America; that he has personally known Oscar Swanson, the petitioner above mentioned, to be a resident of the United States for a period of at least five years continuously immediately preceding the date of filing his petition, and of the State/Territory/District in which the above-entitled application is made for a period of five years immediately preceding the date of filing his petition; and that he has personal knowledge that the said petitioner is a person of good moral character, attached to the principles of the Constitution of the United States, and that he is in every way qualified, in his opinion, to be admitted a citizen of the United States.

John C. Anderson

D. L. Olson

[SEAL.]

Subscribed and sworn to before me this 13th day of March, anno Domini 19...

... Notary ... Prothonotary, Clerk.

By Geo. K. McGilley, Deputy Prothonotary, Clerk.

11—2527

[OVER.]

No. 11

IN THE MATTER OF THE PETITION OF

John Higdalch,

TO BE ADMITTED A CITIZEN OF THE UNITED STATES OF AMERICA.

Filed Mch 12", 1909

OATH OF ALLEGIANCE

I hereby declare, on oath, that I absolutely and entirely renounce and abjure all allegiance and fidelity to any foreign prince, potentate, state, or sovereignty, and particularly to Francis Joseph the Apostolic King of Hungary, of which I have heretofore been a ~~citizen~~ subject (~~and that I further renounce the title of~~ ~~I have heretofore held~~); that I will support and defend the Constitution and laws of the United States of America against all enemies, foreign and domestic, and that I will bear true faith and allegiance to the same.

~~an order of nobility, which~~

John Higdalch

Subscribed and sworn to before me, in open Court, this 14 day of Jan, A. D. 1910

[SEAL.]

[illegible], Clerk.

ORDER OF COURT ADMITTING PETITIONER

Upon consideration of the petition of John Higdalch, and affidavits in support thereof, and further testimony taken in open Court, it is ordered that the said petitioner, who has taken the oath required by law, be, and hereby is, admitted to become a citizen of the United States of America, this 14 Th day of January, A. D. 1910.

~~(It is further ordered, upon consideration of the petition of the said that his name be, and hereby is, changed to under authority of the provisions of section 6 of the act entitled "An Act to establish a Bureau of Immigration and Naturalization, and to provide for a uniform rule for the naturalization of aliens throughout the United States," approval June 29, 1906.)~~

By the Court:

Allison D. Smith, Judge

40 Pd

Certificate of Naturalization, No. 10151, issued on the 14 day of Jan, A. D. 1910

11—25.17

No. 110

110

NAL

United States of America,

COMMONWEALTH OF PENNSYLVANIA,

Clearfield County, ss:

BE IT REMEMBERED, that on this Second *day of* September *A. D. one thousand nine hundred and* Two

Oscar Swanson *an alien, being duly sworn before the Prothonotary of the Court of Common Pleas, in and for the county aforesaid, according to law, declares and says:*

That he was born in Sweden *on the* 12 *day of* June *A. D.* 1876, *whence he emigrated, and arrived at the port of* Boston, *in the United States, on the* 25th *day of* April, *A. D.* 1902, *and that it is bona fide his intention to become A CITIZEN OF THE UNITED STATES, and to renounce forever all allegiance and fidelity to any foreign Prince, Potentate, State or Sovereignty whatever, and particularly to the sovereign of whom he is now a subject.*

Oscar Swanson

CERTIFIED from the Records, this 2 *day of* September *A. D. one thousand nine hundred and* Two

Frank B Hanley, *Prothonotary.*

Per _____

In the matter of

To the ... Court

The petition of

First. My full

Second. My pl

State ~~Territory~~ ~~District~~ *of*

Third. My occ

Fourth. I was

Fifth. I emigr

anno Domini 1

Sixth. I decla

at ...

Seventh. I am

in

and the name, date

Eighth. I am

government. I am

become a citizen of

permanently in the

Ninth. I am

Tenth. I have

the ~~2nd~~ *day*

preceding the date of

Eleventh. I ha

Attached hereto

~~*and Father required h*~~

Dated

the foregoing petition

that as to those matter

Declaration of Intention ~~and Oath of Alien~~ *filed this* ... *day of* ... , 19...

~~Clerk.~~

~~Clerk~~

AFFIDAVIT OF WITNESSES

In the Common Pleas Court of Clearfield County, Pa.

In the matter of the petition of ... *to be admitted a citizen of the United States of America.*

State of Pennsylvania }
County of Clearfield } ss:

John W. Anderson, occupation Stationary Engineer residing at DuBois, Pa.

and D. L. Wilson, occupation Hotel Keeper residing at DuBois, Pa.

each being severally, duly, and respectively sworn, deposes and says that he is a citizen of the United States of America; that he has personally known Oscar Swanson, the petitioner above mentioned, to be a resident of the United States for a period of at least five years continuously immediately preceding the date of filing his petition, and of the ~~Territory~~ State ~~District~~ in which the above-entitled application is made for a period of five years immediately preceding the date of filing his petition; and that he has personal knowledge that the said petitioner is a person of good moral character, attached to the principles of the Constitution of the United States, and that he is in every way qualified, in his opinion, to be admitted a citizen of the United States.

John C Anderson

D L Wilson

[SEAL.] *Subscribed and sworn to before me this* 13 *day of* March *anno Domini 19...*

John Hanley Prothonotary

~~Clerk.~~

By George K McGilley Deputy Prothonotary

~~Clerk~~

11—2527

[OVER.]

IN THE MATTER OF THE PETITION OF

John Higdich

TO BE ADMITTED A CITIZEN OF THE UNITED STATES OF AMERICA.

Filed Mch 12", 1909

OATH OF ALLEGIANCE

I hereby declare, on oath, that I absolutely and entirely renounce and abjure all allegiance and fidelity to any foreign prince, potentate, state, or sovereignty, and particularly to Francis Joseph *the* Apostolic King *of* Hungary *of which I have heretofore been a* ~~citizen~~ *subject* ~~(and that I further renounce the title of~~ ....., ~~an order of nobility, which I have heretofore held)~~; *that I will support and defend the Constitution and laws of the United States of America against all enemies, foreign and domestic, and that I will bear true faith and allegiance to the same.*

John Higdich

Subscribed and sworn to before me, in open Court, this 14 *day of* Jan, *A. D. 19*10

[SEAL.]

Roll B Thompson, *Clerk.*

ORDER OF COURT ADMITTING PETITIONER

Upon consideration of the petition of John Higdich, *and affidavits in support thereof, and further testimony taken in open Court, it is ordered that the said petitioner, who has taken the oath required by law, be, and hereby is, admitted to become a citizen of the United States of America, this* 14th *day of* January, *A. D. 19*10.

~~(It is further ordered, upon consideration of the petition of the said ....., that his name be, and hereby is, changed to ....., under authority of the provisions of section 6 of an act entitled "An Act to establish a Bureau of Immigration and Naturalization, and to provide for a uniform rule for the naturalization of aliens throughout the United States," approved June 29, 1906.)~~

By the Court:

Allison O. Smith, Judge

400 pd

Certificate of Naturalization, No. 101564, *issued on the* 14 *day of* Jan, *A. D. 19*10

11—2527

No. 110

110

NAL

In the matter of

To the Com[illegible] ica.

The petition of [illegible] respectfully shows:

First. My full name is [illegible]

Second. My place of residence is number 311 3rd St. street, ~~city~~ town of Du Bois State ~~Territory~~ ~~District~~ of [illegible]

Third. My occupation is Blacksmith

Fourth. I was born on the 12 day of June, anno Domini 1873, at Hallan, Sweden

Fifth. I emigrated to the United States from Gottenburg, on or about the 14 day of April anno Domini 1902, and arrived at the port of Boston, Mass., in the United States, on the vessel* Commonwealth

Sixth. I declared my intention to become a citizen of the United States on the 2 day of Sept, anno Domini 1902 at Clearfield, Pa., in the Common Pleas Court of [illegible]

Seventh. I am married. My wife's name is Louise, in Sweden, and now resides at Du Bois, Pa. She was born and the name, date and place of birth, and place of residence of each of said children is as follows: I have two children,

Carrie - June 17 1892 - Sweden, Du Bois

Signe - Sept 22, 1904 - Du Bois, Du Bois, Pa.

Eighth. I am not a disbeliever in or opposed to organized government or a member of or affiliated with any organization or body of persons teaching disbelief in organized government. I am not a polygamist nor a believer in the practice of polygamy. I am attached to the principles of the Constitution of the United States, and it is my intention to become a citizen of the United States and to renounce absolutely and forever all allegiance and fidelity to any foreign prince, potentate, state, or sovereignty, and particularly to Gustav [illegible] of Sweden permanently in the United States. of which at this time I am a ~~citizen~~ subject, and it is my intention to reside

Ninth. I am able to speak the English language.

Tenth. I have resided continuously in the United States of America for a term of five years at least immediately preceding the date of this petition, to wit, since the 25 day of April, anno Domini 1902, and in the State ~~Territory~~ ~~District~~ of [illegible] for one year at least next preceding the date of this petition, to wit, since the 27 day of April, anno Domini 19[illegible]

Eleventh. I have not heretofore made petition for citizenship to any court. ~~I made petition for citizenship to the~~ ~~Court of~~ ~~at~~ ~~on the~~ ~~day of~~ ~~and petition was denied by the said Court for the following reasons and causes to wit.~~ ~~anno Domini~~ ~~and the~~

Attached hereto and made a part of this petition are my declaration of intention to become a citizen of the United States ~~and the cause of such denial has since been cured or removed~~ ~~and Labor~~ required by law. Wherefore your petitioner prays that he may be admitted a citizen of the United States of America.

Dated March [illegible], 19[illegible]

Oscar Swanson
(Signature of petitioner)

State of Pennsylvania
County of Clearfield } ss:

Oscar Swanson, being duly sworn, deposes and says that he is the petitioner in the above-entitled proceeding; that he has read the foregoing petition and knows the contents thereof; that the same is true of his own knowledge, except as to matters therein stated to be alleged upon information and belief, and that as to those matters he believes it to be true.

Subscribed and sworn to before me this 3 day of March, anno Domini 19[illegible]

[SEAL.]

[illegible], ~~Clerk.~~

By [illegible], ~~Clerk.~~

* If the alien arrived otherwise than by vessel, the character of conveyance or name of transportation company should be given.

Declaration of Intention ~~and Certificate of Landing from Department of Commerce and Labor~~ filed this [illegible] day of [illegible], 19[illegible]

Robt. Thompson Prothonotary, ~~Clerk.~~

By George K. McGill, Deputy Prothonotary, ~~Clerk.~~

AFFIDAVIT OF WITNESSES

In the matter of the petition of Common Pleas Court of [illegible] Swanson to be admitted a citizen of the United States of America.

State of Pennsylvania
County of Clearfield } ss:

John W. Anderson, occupation Stationary Engineer residing at Du Bois, Pa.
and S. A. Nelson, occupation Hotel Keeper residing at Du Bois, Pa.
each being severally, duly, and respectively sworn, deposes and says that he is a citizen of the United States of America; that he has personally known Oscar Swanson, the petitioner above mentioned, to be a resident of the United States for a period of at least five years continuously immediately preceding the date of filing his petition, and of the State ~~Territory~~ ~~District~~ in which the above-entitled application is made for a period of five years immediately preceding the date of filing his petition; and that he has personal knowledge that the said petitioner is a person of good moral character, attached to the principles of the Constitution of the United States, and that he is in every way qualified, in his opinion, to be admitted a citizen of the United States.

John A. Anderson
[illegible]

[SEAL.] Subscribed and sworn to before me this 13 day of March, anno Domini 19[illegible]

Robt. Thompson Prothonotary, ~~Clerk.~~

By George K. McGill, Deputy Prothonotary, ~~Clerk.~~

11—2527

[OVER.]

IN THE MATTER OF THE PETITION OF

Oscar Swanson

TO BE ADMITTED A CITIZEN OF THE UNITED STATES OF AMERICA.

Filed March 13, 1909.

OATH OF ALLEGIANCE

I hereby declare, on oath, that I absolutely and entirely renounce and abjure all allegiance and fidelity to any foreign prince, potentate, state, or sovereignty, and particularly to Gustavus V the King of Sweden of which I have heretofore been a ~~citizen~~ subject ~~(and that I further renounce the title of~~ ~~, an order of nobility, which I have heretofore held)~~; that I will support and defend the Constitution and laws of the United States of America against all enemies, foreign and domestic, and that I will bear true faith and allegiance to the same.

Oscar Swanson

Subscribed and sworn to before me, in open Court, this 18 day of June, A. D. 1909

[SEAL.]

Roll B. Thompson, Clerk.

ORDER OF COURT ADMITTING PETITIONER

Upon consideration of the petition of Oscar Swanson, and affidavits in support thereof, and further testimony taken in open Court, it is ordered that the said petitioner, who has taken the oath required by law, be, and hereby is, admitted to become a citizen of the United States of America, this 18th day of June, A. D. 1909.

~~(It is further ordered, upon consideration of the petition of the said~~ ~~, that his name be, and hereby is, changed to~~ ~~, under authority of the provisions of section 6 of an act entitled "An Act to establish a Bureau of Immigration and Naturalization, and to provide for a uniform rule for the naturalization of aliens throughout the United States," approved June 29, 1906.)~~

By the Court:

Allison D. Smith, Judge

4.00 Paid RB

Certificate of Naturalization, No. 3, issued on the day of , A. D. 19

11—2527

No. 111

111

ORIGINAL

UNITED STATES OF AMERICA

Department of Commerce and Labor
BUREAU OF IMMIGRATION AND NATURALIZATION
DIVISION OF NATURALIZATION

PETITION FOR NATURALIZATION

Commonpleas Court of Blair County, Pa.

In the matter of the petition of John Johnson to be admitted a citizen of the United States of America.

To the Common Pleas Court of Blair County, Pa.

The petition of John Johnson respectfully shows:

First. My full name is John Johnson

Second. My place of residence is number 128 Fulton St. street, ~~city~~ town of Altoona

~~State Territory of~~ Pennsylvania

Third. My occupation is Miner

Fourth. I was born on the 4 day of June, anno Domini 1874, at Gustavus, Austria

Fifth. I emigrated to the United States from Austria, on or about the 12 day of August anno Domini 1891, and arrived at the port of New York, in the United States, on the vessel * State of Nebraska

Sixth. I declared my intention to become a citizen of the United States on the 21 day of August, anno Domini 1901 at Hollidaysburg, Pa., in the Common Pleas Court of Blair County, Pa.

Seventh. I am ~~not~~ married. ~~My wife's name is~~ ~~, and our children are~~ ~~the name, date and place of birth and place of residence of each of said children are as follows:~~

Edward born Nov. 1, 1902

Eighth. I am not a disbeliever in or opposed to organized government or a member of or affiliated with any organization or body of persons teaching disbelief in organized government. I am not a polygamist nor a believer in the practice of polygamy. I am attached to the principles of the Constitution of the United States, and it is my intention to become a citizen of the United States and to renounce absolutely and forever all allegiance and fidelity to any foreign prince, potentate, state, or sovereignty, and particularly to Gustavus Franz Joseph of Austria of which at this time I am a ~~citizen~~ subject, and it is my intention to reside permanently in the United States.

Ninth. I am able to speak the English language.

Tenth. I have resided continuously in the United States of America for a term of five years at least immediately preceding the date of this petition, to wit, since the 1 day of June, anno Domini 1896, and in the ~~Territory of~~ State of Pennsylvania for one year at least next preceding the date of this petition, to wit, since the 21 day of August, anno Domini 1900

Eleventh. I have not heretofore made petition for citizenship to any court. ~~I made petition for citizenship to the~~ ~~at~~ ~~, which~~ ~~petition was denied by the said Court for the following reasons and causes, to wit:~~ ~~, and the cause of such denial has since been removed, as fully appears from the records of said Court and by the certificate from the Department of Commerce and Labor~~ required by law. Wherefore your petitioner prays that he may be admitted a citizen of the United States of America.

Dated June 13, 1904

John Johnson
Signature of Petitioner

State of Pennsylvania
County of Blair } ss:

John Johnson, being duly sworn, deposes and says that he is the petitioner in the above-entitled proceeding; that he has read the foregoing petition and knows the contents thereof; that the same is true of his own knowledge, except as to matters therein stated to be alleged upon information and belief, and that as to those matters he believes it to be true.

Subscribed and sworn to before me this 13 day of June, anno Domini 1904

[SEAL.] David Thompson Prothonotary, Clerk.

By George McCahill, Deputy Prothonotary, Clerk.

* If the alien arrived otherwise than by vessel, the name of the vessel or line of transportation company should be given.

Declaration of Intention ~~and Petition of Alienage from Department of Commerce and Labor~~ filed this 13 day of Oct. 1904

David Thompson Prothonotary, Clerk.

By George McCahill, Deputy Prothonotary, Clerk.

AFFIDAVIT OF WITNESSES

Common Pleas Court of Blair County, Pa.

In the matter of the petition of John Johnson to be admitted a citizen of the United States of America.

State of Pennsylvania
County of Blair } ss:

John C. Anderson, occupation Miner, residing at Altoona, Pa.

and C. C. Bell, occupation Miner, residing at Altoona, Pa.

each being severally, duly, and respectively sworn, deposes and says that he is a citizen of the United States of America; that he has personally known John Johnson, the petitioner above mentioned, to be a resident of the United States for a period of at least five years continuously immediately preceding the date of filing his petition, and of the ~~Territory~~ State in which the above-entitled application is made for a period of five years immediately preceding the date of filing his petition; and that he has personal knowledge that the said petitioner is a person of good moral character, attached to the principles of the Constitution of the United States, and that he is in every way qualified, in his opinion, to be admitted a citizen of the United States.

John C. Anderson
C. C. Bell

[SEAL.] Subscribed and sworn to before me this 13 day of Oct. anno Domini 1904

David Thompson Prothonotary, Clerk.

By George McCahill, Deputy Prothonotary, Clerk.

11—2527

[OVER.]

IN THE MATTER OF THE PETITION OF

Oscar Swanson

TO BE ADMITTED A CITIZEN OF THE UNITED STATES OF AMERICA.

Filed March 13, 1909.

OATH OF ALLEGIANCE

I hereby declare, on oath, that I absolutely and entirely renounce and abjure all allegiance and fidelity to any foreign prince, potentate, state, or sovereignty, and particularly to Gustavus V *the* King *of* Sweden *of which I have heretofore been a* ~~citizen~~ subject ~~(and that I further renounce the title of~~ ..., ~~an order of nobility, which I have heretofore held)~~; *that I will support and defend the Constitution and laws of the United States of America against all enemies, foreign and domestic, and that I will bear true faith and allegiance to the same.*

Oscar Swanson

Subscribed and sworn to before me, in open Court, this 18 *day of* June, *A. D.* 1909

[SEAL.]

Roll B. Thompson, *Clerk.*

ORDER OF COURT ADMITTING PETITIONER

Upon consideration of the petition of Oscar Swanson, *and affidavits in support thereof, and further testimony taken in open Court, it is ordered that the said petitioner, who has taken the oath required by law, be, and hereby is, admitted to become a citizen of the United States of America, this* 18th *day of* June, *A. D.* 1909.

~~(It is further ordered, upon consideration of the petition of the said~~ ..., ~~that his name be, and hereby is, changed to~~ ..., ~~under authority of the provisions of section 6 of an act entitled "An Act to establish a Bureau of Immigration and Naturalization, and to provide for a uniform rule for the naturalization of aliens throughout the United States," approved June 29, 1906.)~~

By the Court:

Allison T. Smith, Judge

4.00 Paid PPS

Certificate of Naturalization, No. ..., *issued on the* ... *day of* ..., *A. D.* 19..

11—2-J

No. 111

111

ORIGINAL

Unite

COMM

In the matter

To the ... Co

The petitio

First. My

Second. M

State ~~Territory~~ of ~~District~~

Third. My

Fourth. I

Fifth. I en

anno Domini 1

Sixth. I d

at

Seventh. I

~~in~~

~~and the name da~~

Eighth. I

government. I an

become a citizen a

permanently in

Ninth. I a

Tenth. I h

the / d

preceding the dat

Eleventh. I

~~said petition was~~

Attached he

~~and Labor~~ require

Dated

State o

Cou

BE I

Au

Jo

Prothonot

declares a

That

the

emigrated

the

bona fide

allegiance

particular

Date of order: June 18th 1909

Vol. ..., page 111

John Johnson

(Signature of holder)

No. of certificate 101554 4

Name John Johnson

Age 30 years

Declaration of intention issued by clerk of Common Pleas court of Clearfield County Pennsylvania

vol. ..., page ..., on the 21st day of August A.D. 1905

Petition filed on the 13 day of March A.D. 1909 vol. 1 page 111

Name, age and place of residence of wife:

Not married

Names, ages and places of residence of minor children:

... day of ... America.

... uly sworn before the ... id, according to law, ... on ... 874, whence he ... the United States, on ... 96, and that it is ... renounce forever all ... reignty whatever, and

... n Johnson

... n organized ... intention to ... ticularly to ... on to reside ... wit, since ... t least next ... Court of ... and the ... removed ... of Commerce ... n ...

Records, this 21 ... A. D. one thousand nine hundred and five

Roll B. Thompson

Prothonotary.

Per

the foregoing petit ... that as to those m ... he has read ... b lief, and

Subscribed and sworn to before me this 13 day of ... anno Domini 19 1

[SEAL.]

Roll B. Thompson Prothonotary, ~~Clerk~~

By George K. McGill, Deputy Prothonotary ~~Clerk~~

* If the alien arrived otherwise than by vessel, the character of conveyance or name of transportation company should be given.

Declaration of Intention ~~and Certificate of Landing from Department of Commerce and Labor~~ filed this 13th day of March, 19 1

Roll B. Thompson, Prothonotary ~~Clerk~~

By George K. McGill, Deputy Prothonotary ~~Clerk~~

AFFIDAVIT OF WITNESSES

Common Pleas Court of Clearfield County, Pa.

In the matter of the petition of John Johnson to be admitted a citizen of the United States of America.

State of Pennsylvania

County of Clearfield

John Johnson, occupation Stationary Engineer, residing at ...

and ..., occupation Stationary Engineer, residing at ...

each being severally, duly, and respectively sworn, deposes and says that he is a citizen of the United States of America; that he has personally known John Johnson, the petitioner above mentioned, to be a resident of the United States for a period of at least five years continuously immediately preceding the date of filing his petition, and of the State ~~Territory~~ District in which the above-entitled application is made for a period of ... years immediately preceding the date of filing his petition; and that he has personal knowledge that the said petitioner is a person of good moral character, attached to the principles of the Constitution of the United States, and that he is in every way qualified, in his opinion, to be admitted a citizen of the United States.

John A. Anderson

[SEAL.]

Subscribed and sworn to before me this 13th day of March, anno Domini 19 1

Roll B. Thompson Prothonotary, ~~Clerk~~

By George K. McGill, Deputy Prothonotary, ~~Clerk~~

11—2527

[OVER.]

IN THE MATTER OF THE PETITION OF

Oscar Swanson

TO BE ADMITTED A CITIZEN OF THE UNITED STATES OF AMERICA.

Filed March 13, 1909.

OATH OF ALLEGIANCE

I hereby declare, on oath, that I absolutely and entirely renounce and abjure all allegiance and fidelity to any foreign prince, potentate, state, or sovereignty, and particularly to Gustavus V *the* King *of* Sweden *of which I have heretofore been a* ~~citizen~~ subject ~~(and that I further renounce the title of~~ ..... ~~, an order of nobility, which I have heretofore held)~~; *that I will support and defend the Constitution and laws of the United States of America against all enemies, foreign and domestic, and that I will bear true faith and allegiance to the same.*

Oscar Swanson

Subscribed and sworn to before me, in open Court, this 18 *day of* June *, A. D. 1909*

[SEAL.]

Roll B. Thompson, *Clerk.*

ORDER OF COURT ADMITTING PETITIONER

Upon consideration of the petition of Oscar Swanson *, and affidavits in support thereof, and further testimony taken in open Court, it is ordered that the said petitioner, who has taken the oath required by law, be, and hereby is, admitted to become a citizen of the United States of America, this* 18th *day of* June *, A. D. 1909*

~~(It is further ordered, upon consideration of the petition of the said~~ ..... ~~, that his name be, and hereby is, changed to~~ ..... ~~, under authority of the provisions of section 6 of an act entitled "An Act to establish a Bureau of Immigration and Naturalization, and to provide for a uniform rule for the naturalization of aliens throughout the United States," approved June 29, 1906.)~~

By the Court:

Allison T. Smith, Judge

4.00 paid PB

Certificate of Naturalization, No. ...3 *, issued on the* ... *day of* ..... *, A. D. 19*...

11—2527

No. 111

111

ORIGINAL

United States of America,

COMMONWEALTH OF PENNSYLVANIA,

Clearfield County, ss:

BE IT REMEMBERED, that on this 21" day of August A. D. one thousand nine hundred and John Johnson an alien, being duly sworn before the Prothonotary of the Court of Common Pleas, in and for the county aforesaid, according to law, declares and says:

That he was born in Sweden on the 4" day of June A. D. 1874, whence he emigrated, and arrived at the port of New York, in the United States, on the 1" day of Nov. A. D. 1896, and that it is bona fide his intention to become **A Citizen of the United States**, and to renounce forever all allegiance and fidelity to any foreign Prince, Potentate, State or Sovereignty whatever, and particularly to the sovereign of whom he is now a subject.

John Johnson

CERTIFIED from the Records, this 21 day of August A. D. one thousand nine hundred and five

Roll B. Thompson
Prothonotary.

Per

Subscribed and sworn to before me this 13 day of August, anno Domini 1901

[SEAL.]

Roll B. Thompson Prothonotary, Clerk.

By George K. McGill, Deputy Prothonotary, Clerk.

* If the alien arrived otherwise than by vessel, the character of conveyance or name of transportation company should be given.

Declaration of Intention ~~and Certificate of Landing from Department of Commerce and Labor~~ filed this 13" day of Nov. 1901

Roll B. Thompson, Prothonotary, Clerk.

By George K. McGill, Deputy Prothonotary, Clerk.

AFFIDAVIT OF WITNESSES

Common Pleas Court of Clearfield County, Pa.

In the matter of the petition of John Johnson to be admitted a citizen of the United States of America.

State of Pennsylvania
County of Clearfield

[illegible], occupation Stationary Engineer, residing at [illegible]

and [illegible], occupation Stationary Engineer, residing at [illegible]

each being severally, duly, and respectively sworn, deposes and says that he is a citizen of the United States of America; that he has personally known John Johnson, the petitioner above mentioned, to be a resident of the United States for a period of at least five years continuously immediately preceding the date of filing his petition, and of the State in which the above-entitled application is made for a period of [illegible] years immediately preceding the date of filing his petition; and that he has personal knowledge that the said petitioner is a person of good moral character, attached to the principles of the Constitution of the United States, and that he is in every way qualified, in his opinion, to be admitted a citizen of the United States.

John A. Anderson
[illegible]

[SEAL.]

Subscribed and sworn to before me this 13" day of Nov., anno Domini 1901

Roll B. Thompson Prothonotary, Clerk.

By George K. McGill, Deputy Prothonotary, Clerk.

11—2527

[OVER.]

IN THE MATTER OF THE PETITION OF

Oscar Swanson

TO BE ADMITTED A CITIZEN OF THE UNITED STATES OF AMERICA.

Filed March 13, 1909.

OATH OF ALLEGIANCE

I hereby declare, on oath, that I absolutely and entirely renounce and abjure all allegiance and fidelity to any foreign prince, potentate, state, or sovereignty, and particularly to Gustavus V *the* King *of* Sweden *of which I have heretofore been a* ~~citizen~~ subject ~~(and that I further renounce the title of~~ ..... ~~, an order of nobility, which I have heretofore held)~~; *that I will support and defend the Constitution and laws of the United States of America against all enemies, foreign and domestic, and that I will bear true faith and allegiance to the same.*

Oscar Swanson

Subscribed and sworn to before me, in open Court, this 18 *day of* June *, A. D. 1909*

[SEAL.]

Roll B. Thompson, *Clerk.*

ORDER OF COURT ADMITTING PETITIONER

Upon consideration of the petition of Oscar Swanson *, and affidavits in support thereof, and further testimony taken in open Court, it is ordered that the said petitioner, who has taken the oath required by law, be, and hereby is, admitted to become a citizen of the United States of America, this* 18th *day of* June *, A. D. 1909*

~~(It is further ordered, upon consideration of the petition of the said~~ ..... ~~, that his name be, and hereby is, changed to~~ ..... ~~, under authority of the provisions of section 6 of an act entitled "An Act to establish a Bureau of Immigration and Naturalization, and to provide for a uniform rule for the naturalization of aliens throughout the United States," approved June 29, 1906.)~~

By the Court:

Allison D. Smith, Judge

4.00 paid pp

Certificate of Naturalization, No. [illegible]3 *, issued on the* [illegible] *day of* [illegible] *, A. D. 19*[illegible]

11—2527

No. 111

111

ORIGINAL

In the matter [illegible] America.

To the [illegible]

The petitio[illegible]

First. My full name is John Johnson

Second. My place of residence is number 128 Robison St. street, ~~city~~ town of [illegible]

State ~~Territory~~ ~~District~~ of Pennsylvania

Third. My occupation is Miner

Fourth. I was born on the 4 day of June, anno Domini 1874, at Elmarstunes, Sweden

Fifth. I emigrated to the United States from Bottenwa, on or about the 6 day of October anno Domini 1891, and arrived at the port of New York, in the United States, on the vessel* State of Pennsylvania

Sixth. I declared my intention to become a citizen of the United States on the 21 day of August, anno Domini 1[illegible] at Greenfield, Pa. in the Common Pleas Court of Cleveland County, Pa.

Seventh. I am not married. ~~My wife's name is~~ ~~in~~ ~~, and now resides at~~ ~~The was born~~ ~~and the name, date and place of birth and place of residence of each of said children is as follows:~~ ~~I have children~~

Eighth. I am not a disbeliever in or opposed to organized government or a member of or affiliated with any organization or body of persons teaching disbelief in organized government. I am not a polygamist nor a believer in the practice of polygamy. I am attached to the principles of the Constitution of the United States, and it is my intention to become a citizen of the United States and to renounce absolutely and forever all allegiance and fidelity to any foreign prince, potentate, state, or sovereignty, and particularly to Gustavus F. King of Sweden of which at this time I am a ~~Alien~~ subject, and it is my intention to reside permanently in the United States.

Ninth. I am able to speak the English language.

Tenth. I have resided continuously in the United States of America for a term of five years at least immediately preceding the date of this petition, to wit, since the 1 day of [illegible], anno Domini 1[illegible], and in the State ~~Territory~~ ~~District~~ of [illegible] for one year at least next preceding the date of this petition, to wit, since the [illegible] day of [illegible], anno Domini ~~19~~ 19

Eleventh. I have not heretofore made petition for citizenship to any court. ~~I made petition for citizenship to the~~ ~~Court of~~ ~~at~~ ~~on the day of~~ ~~anno Domini 1~~ ~~and the~~ ~~said petition was denied by the said Court for the following reasons and causes, to wit:~~ ~~, and the cause of such denial has since been cured or removed.~~

Attached hereto and made a part of this petition are my declaration of intention to become a citizen of the United States ~~and the certificate from the Department of Commerce and Labor~~ required by law. Wherefore your petitioner prays that he may be admitted a citizen of the United States of America.

Dated March 1, 19[illegible]

John Johnson
Signature of petitioner.

State of Pennsylvania
County of Greenfield } ss:

John Johnson, being duly sworn, deposes and says that he is the petitioner in the above-entitled proceeding; that he has read the foregoing petition and knows the contents thereof; that the same is true of his own knowledge, except as to matters therein stated to be alleged upon information and belief, and that as to those matters he believes it to be true.

Subscribed and sworn to before me this 13 day of March, anno Domini 19[illegible]

[SEAL.]

Robt. Thompson, Prothonotary, ~~Clerk.~~

By George K. McGill, Deputy Prothonotary, ~~Clerk.~~

*If the alien arrived otherwise than by vessel, the character of conveyance or name of transportation company should be given.

Declaration of Intention ~~and Certificate of Landing from Department of Commerce and Labor~~ filed this 13 day of March, 19[illegible]

Robt. Thompson, Prothonotary, ~~Clerk.~~

By George K. McGill, Deputy Prothonotary, ~~Clerk.~~

AFFIDAVIT OF WITNESSES

Common Pleas Court of Cleveland County, Pa.

In the matter of the petition of John Johnson to be admitted a citizen of the United States of America.

State of Pennsylvania
County of Greenfield } ss:

[illegible], occupation Stationary Engineer, residing at [illegible]
and [illegible], occupation Stationary Engineer, residing at [illegible]

each being severally, duly, and respectively sworn, deposes and says that he is a citizen of the United States of America; that he has personally known John Johnson, the petitioner above mentioned, to be a resident of the United States for a period of at least five years continuously immediately preceding the date of filing his petition, and of the State ~~Territory~~ ~~District~~ in which the above-entitled application is made for a period of [illegible] years immediately preceding the date of filing his petition; and that he has personal knowledge that the said petitioner is a person of good moral character, attached to the principles of the Constitution of the United States, and that he is in every way qualified, in his opinion, to be admitted a citizen of the United States.

John A. Anderson
[illegible]

[SEAL.] Subscribed and sworn to before me this 13 day of March, anno Domini 19[illegible]

Robt. Thompson, Prothonotary, ~~Clerk.~~

By George K. McGill, Deputy Prothonotary, ~~Clerk.~~

11—2527

[OVER.]

IN THE MATTER OF THE PETITION OF

John Johnson

TO BE ADMITTED A CITIZEN OF THE UNITED STATES OF AMERICA.

Filed March 13th, 1909.

OATH OF ALLEGIANCE

I hereby declare, on oath, that I absolutely and entirely renounce and abjure all allegiance and fidelity to any foreign prince, potentate, state, or sovereignty, and particularly to Gustavus V *the* King *of* Sweeden *of which I have heretofore been a* ~~citizen~~ subject ~~(and that I further renounce the title of~~ ....., ~~an order of nobility, which I have heretofore held)~~; *that I will support and defend the Constitution and laws of the United States of America against all enemies, foreign and domestic, and that I will bear true faith and allegiance to the same.*

John Johnson

Subscribed and sworn to before me, in open Court, this 18 *day of* June, *A. D. 1909*

[SEAL.]

Roll B. Thompson, *Clerk.*

ORDER OF COURT ADMITTING PETITIONER

Upon consideration of the petition of John Johnson *and affidavits in support thereof, and further testimony taken in open Court, it is ordered that the said petitioner, who has taken the oath required by law, be, and hereby is, admitted to become a citizen of the United States of America, this* 18th *day of* June, *A. D. 1909.*

~~(It is further ordered, upon consideration of the petition of the said~~ ....., ~~that his name be, and hereby is, changed to~~ ....., ~~under authority of the provisions of section 6 of an act entitled "An Act to establish a Bureau of Immigration and Naturalization, and to provide for a uniform rule for the naturalization of aliens throughout the United States," approved June 29, 1906.)~~

By the Court:

Allison O. Smith, Judge

4.00 / Paid RBT

Certificate of Naturalization, No. [illegible], *issued on the* ..... *day of* ....., *A. D. 19*[illegible]

11—2527

No. 112

112

ORIGINAL

UNITED STATES OF AMERICA

Department of Commerce and Labor
BUREAU OF IMMIGRATION AND NATURALIZATION
DIVISION OF NATURALIZATION

PETITION FOR NATURALIZATION

Common Pleas Court of Litchfield County, Ct.

In the matter of the petition of [illegible] *to be admitted a citizen of the United States of America.*

To the Common Pleas *Court of* Litchfield County, Ct.

The petition of [illegible] *respectfully shows:*

First. My full name is [illegible]

Second. My place of residence is number 114 N. Elm St. *street, city town of* [illegible]

~~State Territory of District~~ of [illegible]

Third. My occupation is [illegible]

Fourth. I was born on the 24 day of [illegible], *anno Domini* 1[illegible]2, at [illegible]

Fifth. I emigrated to the United States from [illegible] on or about the 2[illegible] day of [illegible] *anno Domini* 1904, and arrived at the port of [illegible] in the United States, on the vessel* [illegible]

Sixth. I declared my intention to become a citizen of the United States on the 4[illegible] day of [illegible], *anno Domini* 1[illegible]4 at [illegible], in the [illegible] Court of [illegible]

Seventh. I am not married. ~~My wife's name is~~ ~~, and her present residence is~~ ~~, and her former residence was~~ ~~, and the name, date and place of birth and residence of each of said children are as follows:~~

Eighth. I am not a disbeliever in or opposed to organized government or a member of or affiliated with any organization or body of persons teaching disbelief in organized government. I am not a polygamist nor a believer in the practice of polygamy. I am attached to the principles of the Constitution of the United States, and it is my intention to become a citizen of the United States and to renounce absolutely and forever all allegiance and fidelity to any foreign prince, potentate, state, or sovereignty, and particularly to [illegible] of which at this time I am a ~~citizen~~ subject, and it is my intention to reside permanently in the United States.

Ninth. I am able to speak the English language.

Tenth. I have resided continuously in the United States of America for a term of five years at least immediately preceding the date of this petition, to wit, since the 11 day of [illegible], *anno Domini* 1[illegible]4, and in the ~~State Territory District~~ of [illegible] for one year at least next preceding the date of this petition, to wit, since the 12 day of [illegible] *anno Domini* 19[illegible]7

Eleventh. I have not heretofore made petition for citizenship to any court. ~~And wherefore I pray that I may be admitted a citizen of the United States of America.~~

~~And I hereby declare that the said petition was subscribed by me and that the said petition and the statements therein contained are true to the best of my knowledge and belief. So help me God.~~

~~Subscribed and sworn to before me this~~ ~~day of~~ ~~, anno Domini~~ ~~, and I hereby certify that the said petitioner resides at the place set opposite his name in the foregoing petition.~~

~~Clerk of~~

Attached hereto and made a part of this petition are my declaration of intention to become a citizen of the United States ~~and the certificate from the Department of Commerce and Labor~~ *required by law. Wherefore your petitioner prays that he may be admitted a citizen of the United States of America.*

Dated [illegible] 13 1907

James C. Anderson
~~Signature of petitioner~~

State of Connecticut }
County of Litchfield } ss:

James C. Anderson, *being duly sworn, deposes and says that he is the petitioner in the above-entitled proceeding; that he has read the foregoing petition and knows the contents thereof; that the same is true of his own knowledge, except as to matters therein stated to be alleged upon information and belief, and that as to those matters he believes it to be true.*

Subscribed and sworn to before me this 13 *day of* [illegible] *anno Domini* 19[illegible]

[SEAL.]

[illegible] and Ex-Officio Clerk.
By George K. McGill, Deputy Clerk.

* If the alien arrived otherwise than by vessel, the character of conveyance, name of transportation company, place and date of arrival should be given.

Declaration of Intention ~~and Certificate of Landing from Department of Commerce and Labor~~ *filed this* 13 *day of* [illegible] 1907

Alex Thompson, Clerk.
By George K. McGill, Deputy Clerk.

AFFIDAVIT OF WITNESSES

Common Pleas Court of Litchfield County, Ct.

In the matter of the petition of [illegible] *to be admitted a citizen of the United States of America.*

State of Connecticut }
County of Litchfield } ss:

[illegible], *occupation* Electrical Engineer, *residing at* [illegible]
and [illegible], *occupation* [illegible], *residing at* [illegible]

each being severally, duly, and respectively sworn, deposes and says that he is a citizen of the United States of America; that he has personally known [illegible], *the petitioner above mentioned, to be a resident of the United States for a period of at least five years continuously immediately preceding the date of filing his petition, and of the ~~Territory~~ State District in which the above-entitled application is made for a period of* [illegible] *years immediately preceding the date of filing his petition; and that he has personal knowledge that the said petitioner is a person of good moral character, attached to the principles of the Constitution of the United States, and that he is in every way qualified, in his opinion, to be admitted a citizen of the United States.*

John C. Anderson
C. C. Nelson

[SEAL.]

Subscribed and sworn to before me this 13 *day of* [illegible] *anno Domini* 19[illegible]

Alex Thompson, Clerk.
By George K. McGill, Deputy Clerk.

11—2527

[OVER.]

No. 112

IN THE MATTER OF THE PETITION OF

John Johnson

TO BE ADMITTED A CITIZEN OF THE UNITED STATES OF AMERICA.

Filed March 13th, 1909.

OATH OF ALLEGIANCE

I hereby declare, on oath, that I absolutely and entirely renounce and abjure all allegiance and fidelity to any foreign prince, potentate, state, or sovereignty, and particularly to Gustavus V the King of Sweeden, of which I have heretofore been a citizen ~~subject (and that I further renounce the title of ..... an order of nability, which I have heretofore held)~~; that I will support and defend the Constitution and laws of the United States of America against all enemies, foreign and domestic, and that I will bear true faith and allegiance to the same.

I, John Johnson

Subscribed and sworn to before me, in open Court, this 18 day of June, A. D. 1909

[SEAL.]

Roll B. Thompson, Clerk.

ORDER OF COURT ADMITTING PETITIONER

Upon consideration of the petition of John Johnson, and affidavits in support thereof, and further testimony taken in open Court, it is ordered that the said petitioner, who has taken the oath required by law, be, and hereby is, admitted to become a citizen of the United States of America, this 18th day of June, A. D. 1909.

~~(And further ordered, upon consideration of the petition of the said ....., that his name be changed to ..... , under authority of the provisions of section 8 of an act entitled "An act to establish a Bureau of Immigration and Naturalization, and to provide for uniform rule for the naturalization of aliens throughout the United States," approved June 29, 1906.)~~

By the Court:

Allison D. Smith, Judge

4.00 Paid

Certificate of Naturalization, No. [illegible], issued on the ..... day of ....., A. D. 19[illegible]

11—2527

No. 112

112

ORIGINAL

New Certificate 101555 5

Name Julius Anderson,

Age 27 years

Declaration of Intention issued by clerk of Common Pleas Court of Clearfield County, Pennsylvania,

vol. ____, page ____, on the 4th day of October, A.D. 1904

Petition filed on the 13th day of March, A.D. 1909 vol. 1, page 112

Name, age and place of residence of wife:

Not married

Names, ages and places of residence of minor children:

Date of order June 18th 1909,

Vol. 1, page 112

In the matter of th... CO...

To the ...

The petition of ...

First. My full n...

Second. My plac...

State Territory of District

Third. My occup...

Fourth. I was b...

Fifth. I emigrat...

anno Domini 190-1.

Sixth. I declare...

at ...

Seventh. I am ...

in ...

Eighth. I am no... government. I am not become a citizen of the ... permanently in the Uni...

Ninth. I am able...

Tenth. I have re...

the 11 day of ...

preceding the date of th...

Eleventh. I have...

Such petition was denie...

Attached hereto a... and father required by ...

Dated ...

United ...

County ...

Unit...

BE...

Oc...

Prothonot...

declares ...

Tha...

the ...

emigrate...

the ...

bona fid...

renounce ...

whatever ...

...day of ... Four

...duly sworn before the ...said, according to law,

...on ... 1882, whence he ...

...the United States, on ... 90 4 and that it is ...

...D STATES, and to ...te, State or Sovereignty ...t.

Julius Anderson Cessna
(Signature of holder)

...from the Records, this 4 day of October ...

A. D. one thousand nine hundred and Four

Prothonotary.

Per ...

...erica.

...14.

...since ...t next ...reside

...nized ...ion to ...rly to

...ort of ...the ...oved. ...mere

...e read ...f, and

the foregoing petition a... that as to those matters he ...

Subscribed and sworn to before me this 13 day of March anno Domini 19 1

[SEAL.]

...Clerk.

By George K McGill, Dep. ...Clerk.

* If the alien arrived otherwise than by vessel, the character of conveyance, name of transportation company should be given.

Declaration of Intention ~~and Certificate of Naturalization from Declaration on file in this office~~ filed this 13 day of March 19 1

...Clerk.

By George K McGill, Dep. ~~Prothonotary~~ Clerk.

AFFIDAVIT OF WITNESSES

...Common Pleas Court of Clearfield County, Pa.

In the matter of the petition of ... to be admitted a citizen of the United States of America.

State of ...

...County of Clearfield } ss:

...occupation Electrical Engineer residing at ... Pa.

and ... occupation ... residing at ... Pa.

each being severally, duly, and respectively sworn, deposes and says that he is a citizen of the United States of America; that he has personally known ... the petitioner above mentioned, to be a resident of the United States for a period of at least five years continuously immediately preceding the date of filing his petition, and of the ~~State~~ Territory District in which the above-entitled application is made for a period of ... years immediately preceding the date of filing his petition; and that he has personal knowledge that the said petitioner is a person of good moral character, attached to the principles of the Constitution of the United States, and that he is in every way qualified, in his opinion, to be admitted a citizen of the United States.

John C. Anderson

C. C. Nelson

[SEAL.]

Subscribed and sworn to before me this 13 day of March anno Domini 19 7.

...Clerk.

By George K McGill, Dep. ...Clerk.

11—2527

[OVER.]

No. 112

IN THE MATTER OF THE PETITION OF

John Johnson

TO BE ADMITTED A CITIZEN OF THE UNITED STATES OF AMERICA.

Filed March 13th, 1909.

OATH OF ALLEGIANCE

I hereby declare, on oath, that I absolutely and entirely renounce and abjure all allegiance and fidelity to any foreign prince, potentate, state, or sovereignty, and particularly to Gustavus V the King of Sweeden, of which I have heretofore been a ~~citizen~~ subject ~~(and that I further renounce the title of ..... , an order of nobility, which I have heretofore held)~~; that I will support and defend the Constitution and laws of the United States of America against all enemies, foreign and domestic, and that I will bear true faith and allegiance to the same.

John Johnson

Subscribed and sworn to before me, in open Court, this 18 day of June, A. D. 1909

[SEAL.]

Roll B. Thompson, Clerk.

ORDER OF COURT ADMITTING PETITIONER

Upon consideration of the petition of John Johnson, and affidavits in support thereof, and further testimony taken in open Court, it is ordered that the said petitioner, who has taken the oath required by law, be, and hereby is, admitted to become a citizen of the United States of America, this 18th day of June, A. D. 1909.

~~(It is further ordered upon consideration of the petition of the wife of the said ..... , that his name be changed to ..... , under authority of the provisions of section 8 of an act entitled "An act to establish a Bureau of Immigration and Naturalization and to provide for a uniform rule for the naturalization of aliens throughout the United States," approved June 29, 1906.)~~

By the Court:

Allison O. Smith, Judge

4.60 Paid

Certificate of Naturalization, No. [illegible], issued on the ..... day of ....., A. D. 19..

11—2527

No. 112

112

GINAL

United States of America,

COMMONWEALTH OF PENNSYLVANIA,

Clearfield County, ss.

BE IT REMEMBERED, that on this fourth day of October A. D. one thousand nine hundred and four Julius Anderson an alien, being duly sworn before the Prothonotary of the Court of Common Pleas, in and for the county aforesaid, according to law, declares and says:

That he was born in Sweden on the 24 day of July A. D. 1882, whence he emigrated, and arrived at the port of New York, in the United States, on the 11 day of March A. D. 1904 and that it is bona fide his intention to become A CITIZEN OF THE UNITED STATES, and to renounce forever all allegiance and fidelity to any foreign Prince, Potentate, State or Sovereignty whatever, and particularly to the sovereign of whom he is now a subject.

Julius Andersson

CERTIFIED from the Records, this 4 day of October A. D. one thousand nine hundred and four

Grant H. Thompson, Prothonotary.

Per

In the matter of th...

To the Common...

The petition of...

First. My full n...

Second. My plac...

State ~~Territory~~ of ~~District~~

Third. My occup...

Fourth. I was b...

Fifth. I emigrat...

anno Domini 1901.

Sixth. I declare...

at...

Seventh. I am...

~~in~~

~~and the name, date an~~

Eighth. I am na...

government. I am not...

become a citizen of the...

Guatem...

permanently in the Uni...

Ninth. I am abl...

Tenth. I have r...

the 11 day of...

preceding the date of th...

Eleventh. I have...

~~said petition was denie~~

Attached hereto a...

~~and Labor~~ required by...

Dated...

State of...

County...

the foregoing petition a...

that as to those matters he...

Subscribed and sworn to before me this 13 day of March, anno Domini 1901

[SEAL.]

Robert Thompson Prothonotary, ~~Clerk.~~

By George K McGill, Deputy Prothonotary, ~~Clerk.~~

* If the alien arrived otherwise than by vessel, the character of conveyance or name of transportation company should be given.

Declaration of Intention ~~and Certificate of Landing from Department of Commerce and Labor~~ filed this 13 day of March, 1901

Robert Thompson Prothonotary, ~~Clerk.~~

By George K McGill, Deputy Prothonotary, ~~Clerk.~~

AFFIDAVIT OF WITNESSES

Common Pleas Court of Clearfield County, Pa.

In the matter of the petition of Julius Anderson to be admitted a citizen of the United States of America.

State of Pennsylvania

County of Clearfield

ss:

John C. Anderson, occupation Stationary Engineer, residing at Dunn, Pa.

and Dillon Nelson, occupation Coal Tipple, residing at Dunn, Pa.

each being severally, duly, and respectively sworn, deposes and says that he is a citizen of the United States of America; that he has personally known Julius Anderson, the petitioner above mentioned, to be a resident of the United States for a period of at least five years continuously immediately preceding the date of filing his petition, and of the State ~~Territory~~ ~~District~~ in which the above-entitled application is made for a period of five years immediately preceding the date of filing his petition; and that he has personal knowledge that the said petitioner is a person of good moral character, attached to the principles of the Constitution of the United States, and that he is in every way qualified, in his opinion, to be admitted a citizen of the United States.

John C. Anderson

D. A. Nelson

[SEAL.] Subscribed and sworn to before me this 13 day of March, anno Domini 1901.

Robert Thompson Prothonotary, ~~Clerk.~~

By George K McGill, Deputy Prothonotary, ~~Clerk.~~

11—2527

[OVER.]

IN THE MATTER OF THE PETITION OF

John Johnson

TO BE ADMITTED A CITIZEN OF THE UNITED STATES OF AMERICA.

Filed March 13th, 1909.

OATH OF ALLEGIANCE

I hereby declare, on oath, that I absolutely and entirely renounce and abjure all allegiance and fidelity to any foreign prince, potentate, state, or sovereignty, and particularly to Gustavus V *the* King *of* Sweeden *of which I have heretofore been a* ~~citizen~~ *subject* ~~(and that I further renounce the title of~~ ..... ~~, an order of nobility, which I have heretofore held)~~*; that I will support and defend the Constitution and laws of the United States of America against all enemies, foreign and domestic, and that I will bear true faith and allegiance to the same.*

John Johnson

Subscribed and sworn to before me, in open Court, this 18 *day of* June *, A. D. 1909*

[SEAL.]

Roll B. Thompson, *Clerk.*

ORDER OF COURT ADMITTING PETITIONER

Upon consideration of the petition of John Johnson *, and affidavits in support thereof, and further testimony taken in open Court, it is ordered that the said petitioner, who has taken the oath required by law, be, and hereby is, admitted to become a citizen of the United States of America, this* 18th *day of* June *, A. D. 1909.*

~~(It is further ordered, upon consideration of the petition of the said~~ ..... ~~, that his name be, and hereby is, changed to~~ ..... ~~, under authority of the provisions of section 6 of an act entitled "An Act to establish a Bureau of Immigration and Naturalization, and to provide for a uniform rule for the naturalization of aliens throughout the United States," approved June 29, 1906.)~~

By the Court:

Allison O. Smith, Judge

4.00 / Paid RBS

Certificate of Naturalization, No. [illegible] *, issued on the* ..... *day of* ..... *, A. D. 19*[illegible]

11—2527

No. 112

112

INAL

In the matter of t

To the [illegible] rica.

The petition of

First. My full name is

Second. My place of residence is number 114 [illegible] street, ~~city~~ town of [illegible]

~~State~~ ~~Territory~~ ~~District~~ of [illegible]

Third. My occupation is [illegible]

Fourth. I was born on the [illegible] day of [illegible], anno Domini 1[illegible], at [illegible]

Fifth. I emigrated to the United States from [illegible], on or about the [illegible] day of [illegible] anno Domini 190[illegible], and arrived at the port of [illegible], in the United States, on the vessel* [illegible]

Sixth. I declared my intention to become a citizen of the United States on the [illegible] day of [illegible], at [illegible], in the [illegible] Court of [illegible], anno Domini 1[illegible]

Seventh. I am [illegible] married. ~~My wife's name is~~ [illegible]

~~in~~ ~~, and the name, date and place of birth and place of residence of each of said children is as follows:~~ ~~Name. Birth.~~

Eighth. I am not a disbeliever in or opposed to organized government or a member of or affiliated with any organization or body of persons teaching disbelief in organized government. I am not a polygamist nor a believer in the practice of polygamy. I am attached to the principles of the Constitution of the United States, and it is my intention to become a citizen of the United States and to renounce absolutely and forever all allegiance and fidelity to any foreign prince, potentate, state, or sovereignty, and particularly to [illegible] of which at this time I am a ~~citizen~~ subject, and it is my intention to reside permanently in the United States

Ninth. I am able to speak the English language.

Tenth. I have resided continuously in the United States of America for a term of five years at least immediately preceding the date of this petition, to wit, since the [illegible] day of [illegible], anno Domini 1[illegible], and in the ~~State~~ ~~Territory~~ ~~District~~ of [illegible] for one year at least next preceding the date of this petition, to wit, since the [illegible] day of [illegible], anno Domini 19[illegible]

Eleventh. I have not heretofore made petition for citizenship to any court. ~~I would like to be admitted~~ ~~at the [illegible] Court~~ ~~Overleaf~~ ~~such petition was denied by the said Court for the following reasons and causes, viz:~~

~~, and the order of admission has been duly set aside or revoked~~ Attached hereto and made a part of this petition are my declaration of intention to become a citizen of the United States ~~and the certificate from the Department of Commerce and Labor~~ required by law. Wherefore your petitioner prays that he may be admitted a citizen of the United States of America.

Dated [illegible] 19[illegible]

[illegible]
~~Signature of petitioner.~~

[illegible] ss:

[illegible], being duly sworn, deposes and says that he is the petitioner in the above-entitled proceeding; that he has read the foregoing petition and knows the contents thereof; that the same is true of his own knowledge, except as to matters therein stated to be alleged upon information and belief, and that as to those matters he believes it to be true.

Subscribed and sworn to before me this [illegible] day of [illegible], anno Domini 19[illegible]

[SEAL.]

[illegible], ~~Clerk.~~

By [illegible], ~~Deputy~~ ~~Assistant~~ ~~Clerk.~~

* If the alien arrived otherwise than by vessel, the name of the vessel, if any, must be stated. If by railroad or other transportation company, that fact must be given.

Declaration of Intention ~~and Certificate of Landing from Department of Commerce and Labor~~ filed this [illegible] day of [illegible], 19[illegible]

[illegible], ~~Clerk,~~

By [illegible], ~~Deputy~~ ~~Assistant~~ ~~Clerk.~~

AFFIDAVIT OF WITNESSES

[illegible] Court of [illegible]

In the matter of the petition of [illegible] to be admitted a citizen of the United States of America.

[illegible] ss:

[illegible], occupation [illegible], residing at [illegible]

and [illegible], occupation [illegible], residing at [illegible]

each being severally, duly, and respectively sworn, deposes and says that he is a citizen of the United States of America; that he has personally known [illegible], the petitioner above mentioned, to be a resident of the United States for a period of at least five years continuously immediately preceding the date of filing his petition, and of the ~~State~~ ~~Territory~~ ~~District~~ in which the above-entitled application is made for a period of [illegible] years immediately preceding the date of filing his petition; and that he has personal knowledge that the said petitioner is a person of good moral character, attached to the principles of the Constitution of the United States, and that he is in every way qualified, in his opinion, to be admitted a citizen of the United States.

[illegible]

[illegible]

[SEAL.] Subscribed and sworn to before me this [illegible] day of [illegible], anno Domini 19[illegible]

[illegible], ~~Clerk.~~

By [illegible], ~~Deputy~~ ~~Assistant~~ ~~Clerk.~~

11—2527

[OVER.]

IN THE MATTER OF THE PETITION OF

Julius Anderson

TO BE ADMITTED A CITIZEN OF THE UNITED STATES OF AMERICA.

Filed March 13, 1909.

OATH OF ALLEGIANCE

I hereby declare, on oath, that I absolutely and entirely renounce and abjure all allegiance and fidelity to any foreign prince, potentate, state, or sovereignty, and particularly to Gustavus V the King of Sweeden of which I have heretofore been a ~~citizen~~ subject (~~and that I further renounce the title of~~ ....., ~~an order of nobility, which I have heretofore held~~); that I will support and defend the Constitution and laws of the United States of America against all enemies, foreign and domestic, and that I will bear true faith and allegiance to the same.

Julius Andersson

Subscribed and sworn to before me, in open Court, this 18 day of June, A. D. 1909

[SEAL.]

Roll B Thompson, Clerk.

ORDER OF COURT ADMITTING PETITIONER

Upon consideration of the petition of Julius Anderson, and affidavits in support thereof, and further testimony taken in open Court, it is ordered that the said petitioner, who has taken the oath required by law, be, and hereby is, admitted to become a citizen of the United States of America, this 18th day of June, A. D. 1909.

~~(It is further ordered, upon consideration of the petition of the said~~ ....., ~~that his name be, and hereby is, changed to~~ ....., ~~under authority of the provisions of section 6 of an act entitled "An Act to establish a Bureau of Immigration and Naturalization and to provide for a uniform rule for the naturalization of aliens throughout the United States," approved June 29, 1906.)~~

By the Court:

Allison O. Smith, Judge

4.00 Paid RB

Certificate of Naturalization, No. 101555, issued on the 18 day of June, A. D. 1909

11—2527

No. 113

113

INAL

Department of Commerce and Labor
BUREAU OF IMMIGRATION AND NATURALIZATION
DIVISION OF NATURALIZATION

PETITION FOR NATURALIZATION

Common Pleas Court of Clearfield Co. Pa.

In the matter of the petition of Ernest Teodor Johnson to be admitted a citizen of the United States of America.

To the Common Pleas Court of Clearfield County, Pa.:

The petition of Ernest Teodor Johnson respectfully shows:

First. My full name is Ernest Teodor Johnson.

Second. My place of residence is number 16 W. 4th Street, street, ~~city~~ town of Curwensville, ~~State Territory of District of~~ Pennsylvania.

Third. My occupation is Stone Mason.

Fourth. I was born on the 9 day of Oct, anno Domini 1872, at Gothenburg, Sweden.

Fifth. I emigrated to the United States from Gothenburg, on or about the 3rd day of Aug, anno Domini 1901, and arrived at the port of Boston, in the United States, on the vessel* Gothenburg.

Sixth. I declared my intention to become a citizen of the United States on the 2 day of July, anno Domini 1907, at Clearfield, Pa., in the Common Pleas Court of Clearfield County, Pa.

Seventh. I am married. My wife's name is Ida Lund. She was born in Sweden, and now resides at Curwensville, Pa. I have two children, and the name, date and place of birth, and place of residence of each of said children is as follows:

Elsie Augusta Johnson, born in Curwensville, Pa.
Ernest Oct 1, 1899 Curwensville, Pa.
Christina Nov 11, 1901 Curwensville, Pa.
Edgar Aug 22, 1904 Curwensville, Pa.

Eighth. I am not a disbeliever in or opposed to organized government or a member of or affiliated with any organization or body of persons teaching disbelief in organized government. I am not a polygamist nor a believer in the practice of polygamy. I am attached to the principles of the Constitution of the United States, and it is my intention to become a citizen of the United States and to renounce absolutely and forever all allegiance and fidelity to any foreign prince, potentate, state, or sovereignty, and particularly to Gustaf the King of Sweden, of which at this time I am a ~~citizen~~ subject, and it is my intention to reside permanently in the United States.

Ninth. I am able to speak the English language.

Tenth. I have resided continuously in the United States of America for a term of five years at least immediately preceding the date of this petition, to wit, since the 13 day of May, anno Domini 1907, and in the ~~State Territory of District of~~ Pennsylvania for one year at least next preceding the date of this petition, to wit, since the 13 day of May, anno Domini 1907.

Eleventh. I have not heretofore made petition for citizenship to any court. ~~I would petition for citizenship to the Court of Common Pleas of Clearfield County, Pa. but the said petitioner is absent from the said County & Pennsylvania on business connected with the Government of the United States and his absence will be of long duration.~~

~~Attached hereto and made a part of this petition are my declaration of intention to become a citizen of the United States and the certificate from the Department of Commerce and Labor required by law.~~ Wherefore your petitioner prays that he may be admitted a citizen of the United States of America.

Dated May 13, 1907.

Ernest Johnson
(Petitioner.)

State of Pennsylvania, County of Clearfield, ss:

Ernest Teodor Johnson, being duly sworn deposes and says that he is the petitioner in the above-entitled proceeding; that he has read the foregoing petition and knows the contents thereof; that the same is true of his own knowledge, except as to matters therein stated to be alleged upon information and belief, and that as to those matters he believes it to be true.

Subscribed and sworn to before me this 13 day of May, anno Domini 1907.

[SEAL.]

John Thompson Prothonotary, Clerk.
By Geo. K. McCully, Deputy Prothonotary, Clerk.

* If the alien arrived otherwise than by vessel, the character of conveyance, name of transportation company should be given.

Declaration of Intention ~~and Certificate of Landing from Department of Commerce and Labor~~ filed this 13th day of May, 1907.

John Thompson Prothonotary, Clerk.
By Geo. K. McCully, Deputy Prothonotary, Clerk.

AFFIDAVIT OF WITNESSES

Common Pleas Court of Clearfield Co. Pa.

In the matter of the petition of Ernest Teodor Johnson to be admitted a citizen of the United States of America.

State of Pennsylvania, County of Clearfield, ss:

[illegible], occupation [illegible], residing at [illegible]
and [illegible], occupation [illegible], residing at [illegible]
each being severally, duly, and respectively sworn, deposes and says that he is a citizen of the United States of America; that he has personally known Ernest Teodor Johnson, the petitioner above mentioned, to be a resident of the United States for a period of at least five years continuously immediately preceding the date of filing his petition, and of the ~~State Territory of District of~~ Pennsylvania in which the above-entitled application is made for a period of [illegible] years immediately preceding the date of filing his petition; and that he has personal knowledge that the said petitioner is a person of good moral character, attached to the principles of the Constitution of the United States, and that he is in every way qualified, in his opinion, to be admitted a citizen of the United States.

[illegible]

[SEAL.] Subscribed and sworn to before me this 13th day of May, anno Domini 1907.

John Thompson Prothonotary, Clerk.
By Geo. K. McCully, Deputy Prothonotary, Clerk.

11—2527

[OVER.]

IN THE MATTER OF THE PETITION OF

Julius Anderson

TO BE ADMITTED A CITIZEN OF THE UNITED STATES OF AMERICA.

Filed March 13, 1909.

OATH OF ALLEGIANCE

I hereby declare, on oath, that I absolutely and entirely renounce and abjure all allegiance and fidelity to any foreign prince, potentate, state, or sovereignty, and particularly to Gustavus V *the* King *of* Sweeden *of which I have heretofore been a* ~~citizen~~ *subject* (~~and that I further renounce the title of~~ ~~, an order of nobility, which I have heretofore held~~); *that I will support and defend the Constitution and laws of the United States of America against all enemies, foreign and domestic, and that I will bear true faith and allegiance to the same.*

Julius Andersson

Subscribed and sworn to before me, in open Court, this 18 *day of* June, *A. D. 19*09

[SEAL.]

Roll B Thompson, *Clerk.*

ORDER OF COURT ADMITTING PETITIONER

Upon consideration of the petition of Julius Anderson *, and affidavits in support thereof, and further testimony taken in open Court, it is ordered that the said petitioner, who has taken the oath required by law, be, and hereby is, admitted to become a citizen of the United States of America, this* 18th *day of* June *, A. D. 19*07.

(~~It is further ordered, upon consideration of the petition of the said~~ ~~, that his name be, and hereby is, changed to~~ ~~, under authority of the provisions of section 6 of an act entitled "An Act to establish a Bureau of Immigration and Naturalization and to provide for a uniform rule for the naturalization of aliens throughout the United States," approved June 29, 1906.~~)

By the Court:

Allison O. Smith, Judge

4.00 Paid 12/13

Certificate of Naturalization, No. 101555 *, issued on the* 18 *day of* June *, A. D. 19*09

11—2527

No. 113

113

GINAL

No. of certificate 101556 6

Name Ernest Teador Johnson

Age 36 years

Declaration of intention issued by clerk of Common Pleas court of Clearfield County, Pennsylvania, vol. 1, page 1, on the 2nd day of September A.D. 1902

Petition filed on the 13th day of March, A.D. 1909 vol. 1, page 113

Name, age and place of residence of wife: Annie 36

Names, ages and places of residence of minor children:

Leona, Augt. 20th 1895, Du Bois Pa.

Evelen, Oct. 9th 1896, " " "

Eanor, Nov 11th 1897, " " "

Olga, July 22nd 1903, " " "

Date of order: June 18th 1909

Vol. 1, page 3

Ernst Teodor Johnson

(Signature of holder.)

Records, this 2 day of Sept. A. D. one thousand nine hundred and two

Grant H. Thompson Prothonotary.

Per

United

COM

BE IT REME

Septemb

Ernest

Prothonotary of th

declares and says:

That he was b

the

emigrated, and ar

12

bona fide his intent

forever all allegian

ever, and particula

In the matter of

To the

The petition of

First. My ful

Second. My p

State ~~Territory~~ of ~~District~~

Third. My occ

Fourth. I wa

Fifth. I emig

anno Domini 1901

Sixth. I decl

at

Seventh. I am

in

and the name, date

Eighth. I am

government. I am n

become a citizen of t

permanently in the

Ninth. I am a

Tenth. I have

the 12 day

preceding the date of

Eleventh. I ha

~~said petition was den~~

Attached hereto

~~and Labor~~ required b

Dated

the foregoing petition

that as to those matte

[SEAL.]

* If the alien arrived otherwise than by vessel, the character of conveyance or name of transportation company should be given.

Declaration of Intention ~~and Certificate of Landing from Department of Commerce and Labor~~ filed this 13th day of March, 1909

Grant H. Thompson Prothonotary, ~~Clerk~~,

By George K. McGill, Deputy Prothonotary ~~Clerk~~.

AFFIDAVIT OF WITNESSES

Common Pleas Court of Clearfield County

In the matter of the petition of Ernest Teodor Johnson to be admitted a citizen of the United States of America.

State of Pennsylvania

County of Clearfield

ss:

occupation, residing at

and occupation, residing at

each being severally, duly, and respectively sworn, deposes and says that he is a citizen of the United States of America; that he has personally known Ernest Teodor Johnson, the petitioner above mentioned, to be a resident of the United States for a period of at least five years continuously immediately preceding the date of filing his petition, and of the State ~~Territory~~ District in which the above-entitled application is made for a period of years immediately preceding the date of filing his petition; and that he has personal knowledge that the said petitioner is a person of good moral character, attached to the principles of the Constitution of the United States, and that he is in every way qualified, in his opinion, to be admitted a citizen of the United States.

[SEAL.] Subscribed and sworn to before me this 13th day of March, anno Domini 1909

Grant H. Thompson Prothonotary ~~Clerk~~,

By George K. McGill, Deputy Prothonotary, ~~Clerk~~.

11—2527

[OVER.]

IN THE MATTER OF THE PETITION OF

Julius Anderson

TO BE ADMITTED A CITIZEN OF THE UNITED STATES OF AMERICA.

Filed March 13, 1909.

OATH OF ALLEGIANCE

I hereby declare, on oath, that I absolutely and entirely renounce and abjure all allegiance and fidelity to any foreign prince, potentate, state, or sovereignty, and particularly to Gustavus V *the* King *of* Sweeden *of which I have heretofore been a* ~~citizen~~ *subject* ~~(and that I further renounce the title of~~ ~~, an order of nobility, which I have heretofore held)~~*; that I will support and defend the Constitution and laws of the United States of America against all enemies, foreign and domestic, and that I will bear true faith and allegiance to the same.*

Julius Andersson

Subscribed and sworn to before me, in open Court, this 18 *day of* June *, A. D. 19*09

[SEAL.]

Roll B. Thompson, *Clerk.*

ORDER OF COURT ADMITTING PETITIONER

Upon consideration of the petition of Julius Anderson *, and affidavits in support thereof, and further testimony taken in open Court, it is ordered that the said petitioner, who has taken the oath required by law, be, and hereby is, admitted to become a citizen of the United States of America, this* 18th *day of* June *, A. D. 19*09.

~~(It is further ordered, upon consideration of the petition of the said~~ ~~, that his name be, and hereby is, changed to~~ ~~, under authority of the provisions of section 6 of an act entitled "An Act to establish a Bureau of Immigration and Naturalization and to provide for a uniform rule for the naturalization of aliens throughout the United States," approved June 29, 1906.)~~

By the Court:

Allison O. Smith, Judge

4.00 Paid RB

Certificate of Naturalization, No. 161055 *, issued on the* 18 *day of* June *, A. D. 19*09

11—2547

No. 113

113

SINAL

United States of America,

COMMONWEALTH OF PENNSYLVANIA,

Clearfield County, ss:

In the matter of

To the

The petition of

First. My full

Second. My p

State
~~Territory of~~
~~District~~

Third. My occ

Fourth. I wa

Fifth. I emigr

anno Domini 19

Sixth. I decla

at

Seventh. I am

in

and the name, date

Eighth. I am

government. I am n

become a citizen of t

permanently in the U

Ninth. I am a

Tenth. I have

the day

preceding the date of

Eleventh. I ha

~~said petitioner is~~

Attached hereto

~~and labor~~ required h

Dated

the foregoing petition

that as to those matte

rica.

born

dren.

ized

on to

ly to

reside

since

next

ead

and

BE IT REMEMBERED, that on this Second day of September A. D. one thousand nine hundred and Ernest Theodor Johnson an alien, being duly sworn before the Prothonotary of the Court of Common Pleas, in and for the county aforesaid, according to law, declares and says:

That he was born in Sweden on the 9 day of Oct A. D. 1872, whence he emigrated, and arrived at the port of Boston, in the United States, on the 12 day of July, A. D. 1901, and that it is bona fide his intention to become A CITIZEN OF THE UNITED STATES, and to renounce forever all allegiance and fidelity to any foreign Prince, Potentate, State or Sovereignty whatever, and particularly to the sovereign of whom he is now a subject.

Ernst Teodor Johnson

CERTIFIED from the Records, this 2 day of Sept A. D. one thousand nine hundred and two

Frank McClearn Prothonotary.

Per

[SEAL.]

~~Clerk.~~

By George McCurdy, Deputy Prothonotary, ~~Clerk.~~

* If the alien arrived otherwise than by vessel, the character of ~~such~~ vessel, name, (if any), place whence and time when ~~last~~ sailed, must be given.

Declaration of Intention ~~and Certificate of Pending Final Application~~ filed this 13th day of March, 1902

John H. Thompson Prothonotary, ~~Clerk.~~

By George McCurdy, Deputy Prothonotary, ~~Clerk.~~

AFFIDAVIT OF WITNESSES

~~Common Pleas~~ Court of ~~Clearfield~~ County, ~~Pa.~~

In the matter of the petition of *to be admitted a citizen of the United States of America.*

State of Pennsylvania, } ss:
County of }

and , occupation , residing at ,

each being severally, duly, and respectively sworn, deposes and says that he is a citizen of the United States of America; that he has personally known , the petitioner above mentioned, to be a resident of the United States for a period of at least five years continuously immediately preceding the date of filing his petition, and of the ~~State~~ Territory ~~District~~ in which the above-entitled application is made for a period of years immediately preceding the date of filing his petition; and that he has personal knowledge that the said petitioner is a person of good moral character, attached to the principles of the Constitution of the United States, and that he is in every way qualified, in his opinion, to be admitted a citizen of the United States.

[SEAL.]

Subscribed and sworn to before me this 13th *day of* March *anno Domini* 1902

John H. Thompson Prothonotary, ~~Clerk.~~

By George McCurdy, Deputy Prothonotary, ~~Clerk.~~

11—2527

[OVER.]

IN THE MATTER OF THE PETITION OF

Julius Anderson

TO BE ADMITTED A CITIZEN OF THE UNITED STATES OF AMERICA.

Filed March 13, 1909.

OATH OF ALLEGIANCE

I hereby declare, on oath, that I absolutely and entirely renounce and abjure all allegiance and fidelity to any foreign prince, potentate, state, or sovereignty, and particularly to Gustavus V *the* King *of* Sweeden *of which I have heretofore been a* ~~citizen~~ *subject* ~~(and that I further renounce the title of~~ ....., ~~an order of nobility, which I have heretofore held)~~; *that I will support and defend the Constitution and laws of the United States of America against all enemies, foreign and domestic, and that I will bear true faith and allegiance to the same.*

Julius Andersson

Subscribed and sworn to before me, in open Court, this 18 *day of* June, *A. D. 19*09

[SEAL.]

Roll B Thompson, *Clerk.*

ORDER OF COURT ADMITTING PETITIONER

Upon consideration of the petition of Julius Anderson *and affidavits in support thereof, and further testimony taken in open Court, it is ordered that the said petitioner, who has taken the oath required by law, be, and hereby is, admitted to become a citizen of the United States of America, this* 18th *day of* June, *A. D. 19*07.

~~(It is further ordered, upon consideration of the petition of the said~~ ....., ~~that his name be, and hereby is, changed to~~ ....., ~~under authority of the provisions of section 6 of an Act entitled "An Act to establish a Bureau of Immigration and Naturalization and to provide for a uniform rule for the naturalization of aliens throughout the United States," approved June 29, 1906.)~~

By the Court:

Allison O. Smith, Judge

4.00 Paid RB

Certificate of Naturalization, No. 101555, *issued on the* 18 *day of* June, *A. D. 19*09

11—2527

No. 113

113

ORIGINAL

113

In the matter o

To the ... Court of ~~Common Pleas~~ ... rica.

The petition of Ernst Teodor Johnson respectfully shows:

First. My full name is Ernst Teodor Johnson

Second. My place of residence is number 16 W. 4th Street, ~~city~~ town of ...

~~State~~ ~~Territory of~~ ~~District~~

Third. My occupation is Stone Mason

Fourth. I was born on the 9 day of Oct, anno Domini 1872, at ... in ...

Fifth. I emigrated to the United States from ... anno Domini 1901, and arrived at the port of Boston, on or about the ... day of ..., in the United States, on the vessel* ...

Sixth. I declared my intention to become a citizen of the United States on the ... day of ..., anno Domini 1 / ?, at ..., in the ... Court of ...

Seventh. I am ... married. My wife's name is ... She was born in ..., and now resides at ... I have ... children, and the name, date and place of birth, and place of residence of each of said children is as follows:

... Aug. 1, 1899 ...

... Oct 11, 1901 ...

... 22, 1903 ...

Eighth. I am not a disbeliever in or opposed to organized government or a member of or affiliated with any organization or body of persons teaching disbelief in organized government. I am not a polygamist nor a believer in the practice of polygamy. I am attached to the principles of the Constitution of the United States, and it is my intention to become a citizen of the United States and to renounce absolutely and forever all allegiance and fidelity to any foreign prince, potentate, state, or sovereignty, and particularly to ... of which at this time I am a ~~citizen~~ subject, and it is my intention to reside permanently in the United States.

Ninth. I am able to speak the English language.

Tenth. I have resided continuously in the United States of America for a term of five years at least immediately preceding the date of this petition, to wit, since the 13" day of ..., anno Domini 1 / /, and in the ~~Territory~~ State ~~District~~ of ... for one year at least next preceding the date of this petition, to wit, since the ... day of ..., anno Domini 19 /

Eleventh. I have not heretofore made petition for citizenship to any court. ~~I made petition for citizenship to the~~ ~~Court of~~ ~~said petitioner denied by the said Court for the following reasons and causes, to wit:~~ ~~and the~~

Attached hereto and made a part of this petition are my declaration of intention to become a citizen of the United States ~~and the certificate from the Department of Commerce and Labor~~ required by law. Wherefore your petitioner prays that he may be admitted a citizen of the United States of America.

Dated ..., 19 ...

Ernst T. Johnson
(Petitioner's full name)

... ss:

..., being duly sworn, deposes and says that he is the petitioner in the above-entitled proceeding; that he has read the foregoing petition and knows the contents thereof; that the same is true of his own knowledge, except as to matters therein stated to be alleged upon information and belief, and that as to those matters he believes it to be true.

Subscribed and sworn to before me this 13" day of ..., anno Domini 19 /

[SEAL.]

... Clerk.

By ... Deputy ... Clerk.

* If the alien arrived otherwise than by vessel, the character of conveyance, name of transportation company should be given.

Declaration of Intention ~~and Certificate of Service of Petition and Subpoena~~ filed this 13" day of ..., 19 /

... Clerk,

By ..., Deputy ... Clerk.

AFFIDAVIT OF WITNESSES

... Court of ...

In the matter of the petition of ... to be admitted a citizen of the United States of America.

State of ... ss:

..., occupation ..., residing at ...

and ..., occupation ..., residing at ...

each being severally, duly, and respectively sworn, deposes and says that he is a citizen of the United States of America; that he has personally known ... the petitioner above mentioned, to be a resident of the United States for a period of at least five years continuously immediately preceding the date of filing his petition, and of the ~~Territory~~ State ~~District~~ in which the above-entitled application is made for a period of ... years immediately preceding the date of filing his petition; and that he has personal knowledge that the said petitioner is a person of good moral character, attached to the principles of the Constitution of the United States, and that he is in every way qualified, in his opinion, to be admitted a citizen of the United States.

[SEAL.] Subscribed and sworn to before me this 13" day of ..., anno Domini 19 /

... Clerk,

By ... Deputy ... Clerk.

11—2527

[OVER.]

IN THE MATTER OF THE PETITION OF

Ernest Teador Johnson

TO BE ADMITTED A CITIZEN OF THE UNITED STATES OF AMERICA.

Filed March 13, 1909

OATH OF ALLEGIANCE

I hereby declare, on oath, that I absolutely and entirely renounce and abjure all allegiance and fidelity to any foreign prince, potentate, state, or sovereignty, and particularly to Gustavus V *the* King *of* Sweeden *of which I have heretofore been a* ~~citizen~~ *subject* (~~and that I further renounce the title~~ *of* ..... ~~an order of nobility, which I have heretofore held~~); *that I will support and defend the Constitution and laws of the United States of America against all enemies, foreign and domestic, and that I will bear true faith and allegiance to the same.*

Ernst Johnson

Subscribed and sworn to before me, in open Court, this 18 *day of* June *, A. D. 1909*

[SEAL.]

Roll B Thompson, *Clerk.*

ORDER OF COURT ADMITTING PETITIONER

Upon consideration of the petition of Ernest Teador Johnson *, and affidavits in support thereof, and further testimony taken in open Court, it is ordered that the said petitioner, who has taken the oath required by law, be, and hereby is, admitted to become a citizen of the United States of America, this* 18th *day of* June *, A. D. 1909*

~~(It is further ordered, upon consideration of the petition of the said~~ ~~, that his name be, and hereby is, changed to~~ ~~, under authority of the provisions of section 9 of an act entitled "An Act to establish a Bureau of Immigration and Naturalization, and to provide for a uniform rule for the naturalization of aliens throughout the United States," approved June 29, 1906.)~~

By the Court:

Allison O. Smith *Judge*

Paid

Certificate of Naturalization, No. 10336 *, issued on the* 12 *day of* June *, A. D. 19*09

11—2527

No. 114

114

NAL

UNITED STATES OF AMERICA

Department of Commerce and Labor
BUREAU OF IMMIGRATION AND NATURALIZATION
DIVISION OF NATURALIZATION

PETITION FOR NATURALIZATION

Common Pleas Court of Shepard County, Ia.

In the matter of the petition of Karl Erik Larsson *to be admitted a citizen of the United States of America.*

To the Common Pleas *Court of* Shepard County, Ia.

The petition of Karl Erik Larsson *respectfully shows:*

First. My full name is Karl Erik Larsson.

Second. My place of residence is number 114 Stat. St. ~~street, city~~ town of Shepard ~~State Territory of District of~~

Third. My occupation is Laborer.

Fourth. I was born on the 21 day of Dec, anno Domini 1[illegible], at Ostersund, Sweden.

Fifth. I emigrated to the United States from Hull, England, on or about the 1[illegible] day of [illegible] anno Domini 1[illegible], and arrived at the port of [illegible], in the United States, on the vessel [illegible]

Sixth. I declared my intention to become a citizen of the United States on the 21 day of [illegible] at [illegible], in the [illegible] Court of [illegible], anno Domini 1[illegible]

Seventh. I am [illegible] married. ~~My wife's name is~~ [illegible] ~~in~~ [illegible], and now reside at [illegible] ~~and the name, date and place of birth and place of residence of each of said children are as follows:~~ She was born at [illegible], children.

Eighth. I am not a disbeliever in or opposed to organized government or a member of or affiliated with any organization or body of persons teaching disbelief in organized government. I am not a polygamist nor a believer in the practice of polygamy. I am attached to the principles of the Constitution of the United States, and it is my intention to become a citizen of the United States and to renounce absolutely and forever all allegiance and fidelity to any foreign prince, potentate, state, or sovereignty, and particularly to [illegible] of which at this time I am a ~~citizen~~ subject, and it is my intention to reside permanently in the United States.

Ninth. I am able to speak the English language.

Tenth. I have resided continuously in the United States of America for a term of five years at least immediately preceding the date of this petition, to wit, since the [illegible] day of [illegible], anno Domini 1[illegible], and in the ~~State Territory of District of~~ [illegible] for one year at least next preceding the date of this petition, to wit, since the [illegible] day of [illegible], anno Domini 19[illegible]

Eleventh. I have not heretofore made petition for citizenship to any court. ~~I made petition for citizenship to the~~ [illegible] ~~Court of~~ [illegible] ~~with petition number [illegible] in the said Court; the following witnesses appeared in my behalf~~ [illegible]

Attached hereto and made a part of this petition are my declaration of intention to become a citizen of the United States and the certificate from the Department of Commerce and Labor required by law. Wherefore your petitioner prays that he may be admitted a citizen of the United States of America.

Dated May 13, 1911

Karl Erik Larsson
~~signature of petitioner~~

[illegible]
[illegible] } ss:
[illegible]

Karl Erik Larsson, *being duly sworn, deposes and says that he is the petitioner in the above-entitled proceeding; that he has read the foregoing petition and knows the contents thereof; that the same is true of his own knowledge, except as to matters therein stated to be alleged upon information and belief, and that as to those matters he believes it to be true.*

Subscribed and sworn to before me this 13th *day of* May, anno Domini 1911

[SEAL.]

[illegible], Clerk.
By [illegible], Deputy Clerk.

* If the alien arrived otherwise than by vessel, the manner of conveyance or name of transportation company should be given.

Declaration of Intention [illegible] *filed this* 13th *day of* May, 1911

[illegible], Clerk.
By [illegible], Deputy Clerk.

AFFIDAVIT OF WITNESSES

Common Pleas *Court of* Shepard County

In the matter of the petition of Karl Erik Larsson *to be admitted a citizen of the United States of America.*

[illegible]
[illegible] } ss:
[illegible]

[illegible], *occupation* [illegible], *residing at* [illegible]
and [illegible], *occupation* [illegible], *residing at* [illegible]

each being severally, duly, and respectively sworn, deposes and says that he is a citizen of the United States of America; that he has personally known Karl Erik Larsson *the petitioner above mentioned, to be a resident of the United States for a period of at least five years continuously immediately preceding the date of filing his petition, and of the ~~State Territory of District of~~ in which the above-entitled application is made for a period of [illegible] years immediately preceding the date of filing his petition; and that he has personal knowledge that the said petitioner is a person of good moral character, attached to the principles of the Constitution of the United States, and that he is in every way qualified, in his opinion, to be admitted a citizen of the United States.*

John A. Hipple
~~signature of witness~~

[SEAL.]

Subscribed and sworn to before me this 13th *day of* May, *anno Domini* 1911

[illegible], Clerk.
By [illegible], Deputy Clerk.

11—2527

[OVER.]

IN THE MATTER OF THE PETITION OF

Ernest Teador Johnson

TO BE ADMITTED A CITIZEN OF THE UNITED STATES OF AMERICA.

Filed March 13, 1909

OATH OF ALLEGIANCE

I hereby declare, on oath, that I absolutely and entirely renounce and abjure all allegiance and fidelity to any foreign prince, potentate, state, or sovereignty, and particularly to Gustavus V *the* King *of* Sweeden *of which I have heretofore been a* ~~citizen~~ *subject* (~~and that I further renounce the title~~ *of* ....., ~~an order of nobility, which I have heretofore held~~); *that I will support and defend the Constitution and laws of the United States of America against all enemies, foreign and domestic, and that I will bear true faith and allegiance to the same.*

Ernst Johnson

Subscribed and sworn to before me, in open Court, this 18 *day of* June, *A. D. 1909*

[SEAL.]

Roll B Thompson, *Clerk.*

ORDER OF COURT ADMITTING PETITIONER

Upon consideration of the petition of Ernest Teador Johnson, *and affidavits in support thereof, and further testimony taken in open Court, it is ordered that the said petitioner, who has taken the oath required by law, be, and hereby is, admitted to become a citizen of the United States of America, this* 18th *day of* June, *A. D. 1909.*

(~~It is further ordered, upon consideration of the petition of the said~~ ....., ~~that his name be, and hereby is, changed to~~ ....., ~~under authority of the provisions of section 6 of an act entitled "An act to establish a Bureau of Immigration and Naturalization, and to provide for a uniform rule for the naturalization of aliens throughout the United States," approved June 29, 1906.~~)

By the Court:

Allison O. Smith, Judge

Paid RB

Certificate of Naturalization, No. 11354, *issued on the* 13 *day of* June, *A. D. 19*09

11—2527

No. 114

114

INAL

No. of certificate 101557 7

Name Carl Erik Carlson

Age N years

Declaration of intention issued by clerk of Common Pleas court of Clearfield County, Pennsylvania

vol. ____ page ____ on the 21st day of August A.D. 1905.

Petition filed on the 13 day of March A.D. 1909 vol. 1 page 114

Name, age, and place of residence of wife:

Not married

Names, ages, and places of residence of minor children:

Date of order June 18th 1909

Vol. ____ page ____

Carl Erik Carlson
(Signature of holder)

United

COMMO

In the matter of th

To the ...

The petition of ...

First. My full na

Second. My place

State ~~Territory~~ ~~District~~ of ...

Third. My occupa

Fourth. I was bo

Fifth. I emigrate

anno Domini 1

Sixth. I declared

at ...

Seventh. I am

~~in~~

~~and the name, date and~~

Eighth. I am not

government. I am not a

become a citizen of the

permanently in the Unit

Ninth. I am able

Tenth. I have res

the ... day of

preceding the date of th

Eleventh. I have

~~said petition was denied~~

Attached hereto a

~~and Labor~~ required by

Dated

the foregoing petition an

that as to those matters h

BE IT

Au

Carl

Prothonotar

declares and

That he

the

emigrated,

the

bona fide hi

allegiance a

particularly

day of

ive

sworn before the

according to law,

on

883, whence he

e United States, on

13, and that it is

enounce forever all

nty whatever, and

Carlson

cords, this 2

A. D. one thousand

nine hundred and five

Roll B. Thompson
Prothonotary.

Per

Subscribed and sworn to before me this 13 day of ... anno Domini 19

[SEAL.]

Roll B. Thompson Prothonotary ~~Clerk~~

By George K. McGill, Deputy Prothonotary ~~Clerk~~

* If the alien arrived otherwise than by vessel, the character of conveyance or name of transportation company should be given.

Declaration of Intention ~~and Certificate of Landing from Department of Commerce and Labor~~ filed this 13th day of March, 19

Roll B. Thompson Prothonotary ~~Clerk~~

By George K. McGill, Deputy Prothonotary ~~Clerk~~

AFFIDAVIT OF WITNESSES

Common Pleas Court of Clearfield County

In the matter of the petition of Carl Erik Carlson to be admitted a citizen of the United States of America.

State of Pennsylvania

Clearfield County

... occupation ... residing at ...

and ... occupation ... residing at ...

each being severally, duly, and respectively sworn, deposes and says that he is a citizen of the United States of America; that he has personally known Carl Erik Carlson, the petitioner above mentioned, to be a resident of the United States for a period of at least five years continuously immediately preceding the date of filing his petition, and of the State ~~Territory~~ ~~District~~ in which the above-entitled application is made for a period of five years immediately preceding the date of filing his petition; and that he has personal knowledge that the said petitioner is a person of good moral character, attached to the principles of the Constitution of the United States, and that he is in every way qualified, in his opinion, to be admitted a citizen of the United States.

John A. Anderson

[SEAL.] Subscribed and sworn to before me this 13 day of March, anno Domini 19

Roll B. Thompson Prothonotary ~~Clerk~~

By George K. McGill, Deputy Prothonotary ~~Clerk~~

11—2527

[OVER.]

No. 114

IN THE MATTER OF THE PETITION OF

Ernest Teador Johnson

TO BE ADMITTED A CITIZEN OF THE UNITED STATES OF AMERICA.

Filed March 13, 1909

OATH OF ALLEGIANCE

I hereby declare, on oath, that I absolutely and entirely renounce and abjure all allegiance and fidelity to any foreign prince, potentate, state, or sovereignty, and particularly to Gustavus V *the* King *of* Sweeden *of which I have heretofore been a* ~~citizen~~ *subject* ~~(and that I further renounce the title~~ *of* ..... *, an* ~~order of nobility, which I have heretofore held~~*); that I will support and defend the Constitution and laws of the United States of America against all enemies, foreign and domestic, and that I will bear true faith and allegiance to the same.*

Ernst Johnson

Subscribed and sworn to before me, in open Court, this 18 *day of* June *, A. D. 1909*

[SEAL.]

Roll B Thompson, *Clerk.*

ORDER OF COURT ADMITTING PETITIONER

Upon consideration of the petition of Ernest Teador Johnson *, and affidavits in support thereof, and further testimony taken in open Court, it is ordered that the said petitioner, who has taken the oath required by law, be, and hereby is, admitted to become a citizen of the United States of America, this* 18th *day of* June *, A. D. 1909.*

~~(It is further ordered, upon consideration of the petition of the said~~ ~~, that his name be, and hereby is, changed to~~ ~~, under authority of the provisions of section 9 of an act entitled "An Act to establish a Bureau of Immigration and Naturalization and to provide for a uniform rule for the naturalization of aliens throughout the United States," approved June 29, 1906.)~~

By the Court:

Allison O. Smith *Judge*

Paid RB

Certificate of Naturalization, No. 12356 *, issued on the* 13 *day of* June *, A. D. 19*09

11—2527

No. 114

114

INAL

United States of America,

COMMONWEALTH OF PENNSYLVANIA,

Clearfield County, ss:

In the matter of the

To the

The petition of

First. My full na

Second. My place

State ~~Territory~~ of

~~District~~

Third. My occupa

Fourth. I was bo

Fifth. I emigrate

anno Domini 1

Sixth. I declared

at

Seventh. I am

in

~~and the name, date and~~

Eighth. I am not

government. I am not a

become a citizen of the

permanently in the Unit

Ninth. I am able

Tenth. I have res

the last day of

preceding the date of th

Eleventh. I have

~~with petition now filed~~

Attached hereto a

~~and Labor~~ required by

Dated

the foregoing petition an

that as to those matters h

BE IT REMEMBERED, that on this 21" day of

August A. D. one thousand nine hundred and five

Carl Erick Carlson an alien, being duly sworn before the Prothonotary of the Court of Common Pleas, in and for the county aforesaid, according to law, declares and says:

That he was born in Sweden on the 27 day of May A. D. 1883, whence he emigrated, and arrived at the port of New York, in the United States, on the day of November A. D. 1903, and that it is bona fide his intention to become **A Citizen of the United States**, and to renounce forever all allegiance and fidelity to any foreign Prince, Potentate, State or Sovereignty whatever, and particularly to the sovereign of whom he is now a subject.

Carl Erick Carlson

CERTIFIED from the Records, this 21 day of August A. D. one thousand nine hundred and five

Roll B. Thompson
Prothonotary.

Per

[SEAL.]

Subscribed and sworn to before me this 13 day of anno Domini 19

By Prothonotary. Clerk.

* If the alien arrived otherwise than by vessel, the manner of conveyance, name of transportation company should be given.

Declaration of Intention filed this 13" day of 1901

By Prothonotary. Clerk.

AFFIDAVIT OF WITNESSES

Commonwealth Court of Clearfield County

In the matter of the petition of to be admitted a citizen of the United States of America.

State of Pennsylvania }
} ss.
County of }

, occupation , residing at

and , occupation , residing at

each being severally, duly, and respectively sworn, deposes and says that he is a citizen of the United States of America; that he has personally known the petitioner above mentioned, to be a resident of the United States for a period of at least five years continuously immediately preceding the date of filing his petition, and of the State ~~Territory~~ District in which the above-entitled application is made for a period of years immediately preceding the date of filing his petition; and that he has personal knowledge that the said petitioner is a person of good moral character, attached to the principles of the Constitution of the United States, and that he is in every way qualified, in his opinion, to be admitted a citizen of the United States.

John A. Appleman

[SEAL.]

Subscribed and sworn to before me this 13 day of , anno Domini 19

Roll B. Thompson Prothonotary. Clerk.

By Prothonotary. Clerk.

11—2527

[OVER.]

IN THE MATTER OF THE PETITION OF

Ernest Teador Johnson

TO BE ADMITTED A CITIZEN OF THE UNITED STATES OF AMERICA.

Filed March 13, 1909

OATH OF ALLEGIANCE

I hereby declare, on oath, that I absolutely and entirely renounce and abjure all allegiance and fidelity to any foreign prince, potentate, state, or sovereignty, and particularly to Gustavus V *the* King *of* Sweeden *of which I have heretofore been a* ~~citizen~~ *subject* ~~(and that I further renounce the title~~ *of* ..... ~~, an order of nobility, which I have heretofore held)~~*; that I will support and defend the Constitution and laws of the United States of America against all enemies, foreign and domestic, and that I will bear true faith and allegiance to the same.*

Ernst Johnson

Subscribed and sworn to before me, in open Court, this 18 *day of* June *, A. D. 1909*

[SEAL.]

Roll B Thompson, *Clerk.*

ORDER OF COURT ADMITTING PETITIONER

Upon consideration of the petition of Ernest Teador Johnson *, and affidavits in support thereof, and further testimony taken in open Court, it is ordered that the said petitioner, who has taken the oath required by law, be, and hereby is, admitted to become a citizen of the United States of America, this* 18th *day of* June *, A. D. 1909*

~~(It is further ordered, upon consideration of the petition of the said~~ ~~, that his name be, and hereby is, changed to~~ ~~, under authority of the provisions of section 9 of an act entitled "An Act to establish a Bureau of Immigration and Naturalization and to provide for a uniform rule for the naturalization of aliens throughout the United States," approved June 29, 1906.)~~

By the Court:

Allison O. Smith, Judge

1 30 Paid RB

Certificate of Naturalization, No. 10354 *, issued on the* 13 *day of* June *, A. D. 19*09

11—2527

No. 114

114

[illegible]

In the matter of th[illegible]

To the [illegible] [illegible]ica.

The petition of [illegible]

First. My full name is [illegible]

Second. My place of residence is number 114 [illegible] ~~street, city~~ town of [illegible]

State ~~Territory~~ ~~District~~ of [illegible]

Third. My occupation is Blacksmith

Fourth. I was born on the 27 day of [illegible], anno Domini 1[illegible], at [illegible]

Fifth. I emigrated to the United States from [illegible], on or about the 1 day of [illegible] anno Domini 1[illegible], and arrived at the port of [illegible], in the United States, on the vessel* [illegible]

Sixth. I declared my intention to become a citizen of the United States on the 21 day of [illegible], anno Domini 1[illegible] at [illegible], in the [illegible] Court of [illegible]

Seventh. I am [illegible] married. ~~My wife's name is~~ ~~She was born~~ ~~in~~ ~~, and now resides at~~ ~~I have~~ ~~children,~~ ~~and the name, date and place of birth, and place of residence of each of said children is as follows:~~

Eighth. I am not a disbeliever in or opposed to organized government or a member of or affiliated with any organization or body of persons teaching disbelief in organized government. I am not a polygamist nor a believer in the practice of polygamy. I am attached to the principles of the Constitution of the United States, and it is my intention to become a citizen of the United States and to renounce absolutely and forever all allegiance and fidelity to any foreign prince, potentate, state, or sovereignty, and particularly to [illegible] of which at this time I am a ~~citizen,~~ subject, and it is my intention to reside permanently in the United States.

Ninth. I am able to speak the English language.

Tenth. I have resided continuously in the United States of America for a term of five years at least immediately preceding the date of this petition, to wit, since the [illegible] day of [illegible], anno Domini 1[illegible], and in the State ~~Territory~~ ~~District~~ of [illegible] for one year at least next preceding the date of this petition, to wit, since the [illegible] day of [illegible], anno Domini 19[illegible]

Eleventh. I have not heretofore made petition for citizenship to any court. ~~I made petition for citizenship to the~~ ~~Court of~~ ~~[illegible]~~ ~~[illegible]~~ ~~, anno Domini 1[illegible] and the~~ ~~said petition was denied by the said Court for the following reasons and causes, to wit:~~ ~~, and the cause of such denial has since been cured or removed.~~

Attached hereto and made a part of this petition are my declaration of intention to become a citizen of the United States ~~and the certificate from the Department of Commerce and Labor~~ required by law. Wherefore your petitioner prays that he may be admitted a citizen of the United States of America.

Dated [illegible] 13, 19[illegible]

Carl Erik Carlson
Signature of petitioner

[illegible] } ss:
[illegible]

[illegible], being duly sworn, deposes and says that he is the petitioner in the above-entitled proceeding; that he has read the foregoing petition and knows the contents thereof; that the same is true of his own knowledge, except as to matters therein stated to be alleged upon information and belief, and that as to those matters he believes it to be true.

Subscribed and sworn to before me this 13 day of [illegible], anno Domini 19[illegible]

[SEAL.]

[illegible] Prothonotary, ~~Clerk.~~

By [illegible] Prothonotary, ~~Clerk.~~

* If the alien arrived otherwise than by vessel, the character of conveyance or name of transportation company should be given.

Declaration of Intention ~~and Certificate of Landing from Department of Commerce and Labor~~ filed this 13 day of March, 19[illegible]

[illegible] Prothonotary, ~~Clerk.~~

By [illegible] Prothonotary, ~~Clerk.~~

AFFIDAVIT OF WITNESSES

[illegible] Court of [illegible]

In the matter of the petition of [illegible] to be admitted a citizen of the United States of America.

[illegible] } ss:
[illegible]

[illegible], occupation [illegible], residing at [illegible]

and [illegible], occupation [illegible], residing at [illegible]

each being severally, duly, and respectively sworn, deposes and says that he is a citizen of the United States of America; that he has personally known [illegible], the petitioner above mentioned, to be a resident of the United States for a period of at least five years continuously immediately preceding the date of filing his petition, and of the State ~~Territory~~ ~~District~~ in which the above-entitled application is made for a period of [illegible] years immediately preceding the date of filing his petition; and that he has personal knowledge that the said petitioner is a person of good moral character, attached to the principles of the Constitution of the United States, and that he is in every way qualified, in his opinion, to be admitted a citizen of the United States.

John A. Anderson
[illegible]

[SEAL.] Subscribed and sworn to before me this 13 day of March, anno Domini 19[illegible]

[illegible] Prothonotary, ~~Clerk.~~

By [illegible] Prothonotary, ~~Clerk.~~

11—2527

[OVER.]

No. 115

IN THE MATTER OF THE PETITION OF

Carl Erik Carlson,

TO BE ADMITTED A CITIZEN OF THE UNITED STATES OF AMERICA.

Filed March 13, 1909.

OATH OF ALLEGIANCE

I hereby declare, on oath, that I absolutely and entirely renounce and abjure all allegiance and fidelity to any foreign prince, potentate, state, or sovereignty, and particularly to Gustavus V the King of Sweeden, of which I have heretofore been a citizen subject ~~(and that I further renounce the title of ..... an order of nobility which I have heretofore held)~~; that I will support and defend the Constitution and laws of the United States of America against all enemies, foreign and domestic, and that I will bear true faith and allegiance to the same.

Carl Erik Carlson.

Subscribed and sworn to before me, in open Court, this 18 day of June, A. D. 1909

[SEAL.] Robt B Thompson, Clerk.

ORDER OF COURT ADMITTING PETITIONER

Upon consideration of the petition of Carl Erik Carlson and affidavits in support thereof, and further testimony taken in open Court, it is ordered that the said petitioner, who has taken the oath required by law, be, and hereby is, admitted to become a citizen of the United States of America, this 18th day of June, A. D. 1909, ~~that his name be, and (It is further ordered, upon consideration of the petition of the said ..... hereby is changed to ..... under authority of the provisions of section 6 of an act entitled "An Act to establish a Bureau of Immigration and Naturalization, and to provide for a uniform rule for the naturalization of aliens throughout the United States," approved June 29, 1906.)~~

By the Court:

Allison O. Smith, Judge

Fee Paid $5.00

Certificate of Naturalization, No. 10355, issued on the 1 day of June, A. D. 1909

11—2527

No. 115

115

INAL

UNITED AMERICA

Department of Commerce and Labor
BUREAU OF IMMIGRATION AND NATURALIZATION
DIVISION OF NATURALIZATION

PETITION FOR NATURALIZATION

Common Pleas Court of Clearfield County, Pa.

In the matter of the petition of Gustav Sigfred Olson *to be admitted a citizen of the United States of America.*

To the Common Pleas *Court of* Clearfield County, Pa.

The petition of Gustav Sigfred Olson *respectfully shows:*

First. My full name is Gustav Sigfred Olson

Second. My place of residence is number 824 W. Vine Ave ~~street~~, ~~city~~ *town of* [illegible]

State ~~Territory~~ *of* Pennsylvania ~~District~~

Third. My occupation is [illegible]

Fourth. I was born on the 21 *day of* [illegible], *anno Domini* 1[illegible], *at* [illegible]

Fifth. I emigrated to the United States from Gothenburg, *on or about the* [illegible] *day of* [illegible] *anno Domini* 1[illegible], *and arrived at the port of* New York, *in the United States, on the vessel** [illegible]

Sixth. I declared my intention to become a citizen of the United States on the 4 *day of* [illegible] *at* [illegible], *in the* Common Pleas *Court of* Clearfield County, Pa. *anno Domini* 1[illegible]

Seventh. I am [illegible] *married. My wife's name is* [illegible] *She was born in* Sweden, *and now resides at* [illegible] *I have* [illegible] *children,* ~~and the name, date and place of birth, and place of residence of each of said children is as follows:~~

Eighth. I am not a disbeliever in or opposed to organized government or a member of or affiliated with any organization or body of persons teaching disbelief in organized government. I am not a polygamist nor a believer in the practice of polygamy. I am attached to the principles of the Constitution of the United States, and it is my intention to become a citizen of the United States and to renounce absolutely and forever all allegiance and fidelity to any foreign prince, potentate, state, or sovereignty, and particularly to [illegible] *of which at this time I am a* ~~citizen~~ *subject, and it is my intention to reside permanently in the United States.*

Ninth. I am able to speak the English language.

Tenth. I have resided continuously in the United States of America for a term of five years at least immediately preceding the date of this petition, to wit, since the [illegible] *day of* [illegible], *anno Domini* 1[illegible], *and in the* State ~~Territory~~ *of* [illegible] ~~District~~ *for one year at least next preceding the date of this petition, to wit, since the* [illegible] *day of* [illegible], *anno Domini* 19[illegible]

Eleventh. I have not heretofore made petition for citizenship to any court. ~~I made petition for citizenship to the~~ ~~at~~ ~~Court of~~ ~~[illegible] day of~~ ~~anno Domini~~ ~~and the~~ ~~said petition was denied by the said Court for the following reasons and causes in wit:~~ ~~and the cause of such denial has since been cured or removed.~~

Attached hereto and made a part of this petition ~~are~~ *my declaration of intention to become a citizen of the United States* ~~and the certificate from the Department of Commerce and Labor~~ *required by law. Wherefore your petitioner prays that he may be admitted a citizen of the United States of America.*

Dated [illegible], 19[illegible]

Gustav Sigfred Olson
(Signature of petitioner)

State of Pennsylvania
County of Clearfield
[illegible]

[illegible], *being duly sworn, deposes and says that he is the petitioner in the above-entitled proceeding; that he has read the foregoing petition and knows the contents thereof; that the same is true of his own knowledge, except as to matters therein stated to be alleged upon information and belief, and that as to those matters he believes it to be true.*

Subscribed and sworn to before me this 13 *day of* [illegible], *anno Domini* 19[illegible]

[SEAL.]

[illegible], ~~Clerk~~,

By [illegible], ~~Clerk~~

* If the alien arrived otherwise than by vessel, the character of conveyance or name of transportation company should be given.

Declaration of Intention ~~[illegible]~~ *filed this* 13 *day of* [illegible], 19[illegible]

[illegible], ~~Clerk~~,

By [illegible], ~~Clerk~~.

AFFIDAVIT OF WITNESSES

Common Pleas Court of Clearfield County, Pa.

In the matter of the petition of Gustav Sigfred Olson *to be admitted a citizen of the United States of America.*

State of Pennsylvania
County of Clearfield
[illegible]

[illegible], *occupation* [illegible], *residing at* [illegible]

and [illegible], *occupation* [illegible], *residing at* [illegible]

each being severally, duly, and respectively sworn, deposes and says that he is a citizen of the United States of America; that he has personally known [illegible], *the petitioner above mentioned, to be a resident of the United States for a period of at least five years continuously immediately preceding the date of filing his petition, and of the* State ~~Territory~~ *in which the above-entitled application is made for a period of* [illegible] *years immediately preceding the date of filing his petition; and that he has personal knowledge that the said petitioner is a person of good moral character, attached to the principles of the Constitution of the United States, and that he is in every way qualified, in his opinion, to be admitted a citizen of the United States.*

John C. Anderson
S. A. Nelson

[SEAL.] *Subscribed and sworn to before me this* 13 *day of* [illegible], *anno Domini* 19[illegible]

[illegible], ~~Clerk~~,

By [illegible], ~~Clerk~~

11—2527

[OVER.]

IN THE MATTER OF THE PETITION OF

Carl Erik Carlson

TO BE ADMITTED A CITIZEN OF THE UNITED STATES OF AMERICA.

Filed March 13, 1909.

OATH OF ALLEGIANCE

I hereby declare, on oath, that I absolutely and entirely renounce and abjure all allegiance and fidelity to any foreign prince, potentate, state, or sovereignty, and particularly to Gustavus V the King of Sweeden, ~~an order of nobility, which~~ of which I have heretofore been a ~~citizen~~ subject ~~(and that I further renounce the title of~~ ~~I have heretofore held)~~; that I will support and defend the Constitution and laws of the United States of America against all enemies, foreign and domestic, and that I will bear true faith and allegiance to the same.

Carl Erik Carlson.

Subscribed and sworn to before me, in open Court, this 18 day of June, A. D. 1909

[SEAL.]

Roll B. Thompson, Clerk.

ORDER OF COURT ADMITTING PETITIONER

Upon consideration of the petition of Carl Erik Carlson, and affidavits in support thereof, and further testimony taken in open Court, it is ordered that the said petitioner, who has taken the oath required by law, be, and hereby is, admitted to become a citizen of the United States of America, this 18th day of June, A. D. 1909, ~~that his name be, and~~ ~~(It is further ordered, upon consideration of the petition of the said~~ ~~hereby is changed to~~ ~~, under authority of the provisions of section 6 of an act entitled "An Act to establish a Bureau of Immigration and Naturalization, and to provide for a uniform rule for the naturalization of aliens throughout the United States," approved June 29, 1906.)~~

By the Court:

Allison O. Smith, Judge

4.00 Paid RBS

Certificate of Naturalization, No. 11551, issued on the [illegible] day of June, A. D. 1909

11—2527

No. 115

115

FINAL

No. of certificate 101558 8

Name Gustav Siegfred Olson

Age 24 years

Declaration of intention issued by clerk of Common Pleas Court of Clearfield County Pennsylvania

vol. 1, page ___, on the 4th day of October A.D. 1904

Petition filed on the 13th day of March A.D. 1909, vol. 1, page 115

Name, age and place of residence of wife:

Jennie

24

Names, ages and places of residence of minor children:

Date of order: June 18th 1909

Vol. 1, page 115

Gustav Siegfred Olson

(Signature of holder.)

United

COMM

In the matter of th

To the

The petition of

First. My full n

Second. My plac

State

Third. My occup

Fourth. I was bo

Fifth. I emigrat

anno Domini 1

Sixth. I declared

at

Seventh. I am,

in

and the name, title and

Eighth. I am not

government. I am not a

become a citizen of the

permanently in the Unit

Ninth. I am able

Tenth. I have res

the day of

preceding the date of th

Eleventh. I have

Attached hereto an

required by l

Dated

the foregoing petition an

that as to those matters

BE IT

Prothonotary

declares and

That he

the

emigrated, a

the

bona fide h

renounce fore

whatever, an

rica.

day of

sworn before the

according to law,

on

born

whence he

dren.

United States, on

, and that it is

STATES, and to

tate or Sovereignty

since

next

the Records, this

day of

A. D. one thousand nine hundred and

Prothonotary.

Per

read

and

Subscribed and sworn to before me this day of , anno Domini 19

[SEAL.]

, Clerk,

By , Clerk.

* If the alien arrived otherwise than by vessel, the character of conveyance or name of transportation company should be given.

Declaration of Intention filed this day of , 19

, Clerk,

By , Clerk.

AFFIDAVIT OF WITNESSES

In the matter of the petition of to be admitted a citizen of the United States of America.

occupation residing at

and occupation residing at

each being severally, duly, and respectively sworn, deposes and says that he is a citizen of the United States of America; that he has personally known , the petitioner above mentioned, to be a resident of the United States for a period of at least five years continuously immediately preceding the date of filing his petition, and of the State of Pennsylvania in which the above-entitled application is made for a period of years immediately preceding the date of filing his petition; and that he has personal knowledge that the said petitioner is a person of good moral character, attached to the principles of the Constitution of the United States, and that he is in every way qualified, in his opinion, to be admitted a citizen of the United States.

[SEAL.] Subscribed and sworn to before me this day of , anno Domini 19

, Clerk,

By , Clerk.

11—2527

[OVER.]

No. 115

IN THE MATTER OF THE PETITION OF

Carl Erik Carlson

TO BE ADMITTED A CITIZEN OF THE UNITED STATES OF AMERICA.

Filed March 13, 1909.

OATH OF ALLEGIANCE

I hereby declare, on oath, that I absolutely and entirely renounce and abjure all allegiance and fidelity to any foreign prince, potentate, state, or sovereignty, and particularly to Gustavus V the King of Sweeden, ~~an order of nobility, which~~ of which I have heretofore been a ~~citizen~~ subject ~~(and that I further renounce the title of~~ ~~I have heretofore held)~~; that I will support and defend the Constitution and laws of the United States of America against all enemies, foreign and domestic, and that I will bear true faith and allegiance to the same.

Carl Erik Carlson.

Subscribed and sworn to before me, in open Court, this 18 day of June, A. D. 1909

[SEAL.]

Roll B Thompson, Clerk.

ORDER OF COURT ADMITTING PETITIONER

Upon consideration of the petition of Carl Erik Carlson, and affidavits in support thereof, and further testimony taken in open Court, it is ordered that the said petitioner, who has taken the oath required by law, be, and hereby is, admitted to become a citizen of the United States of America, this 18th day of June, A. D. 1909, ~~that his name be, and~~ ~~(It is further ordered, upon consideration of the petition of the said~~ ~~hereby is, changed to~~ ~~, under authority of the provisions of section 6 of an act entitled "An Act to establish a Bureau of Immigration and Naturalization, and to provide for a uniform rule for the naturalization of aliens throughout the United States," approved June 29, 1906.)~~

By the Court:

Allison O. Smith, Judge

4.00 Paid RBS

Certificate of Naturalization, No. 11[illegible], issued on the [illegible] day of June, A. D. 19[illegible]

11—2527

No. 115

115

United States of America,

COMMONWEALTH OF PENNSYLVANIA,

Clearfield County, ss.

BE IT REMEMBERED, that on this Fourth day of October A. D. one thousand nine hundred and four Gusten S Olson an alien, being duly sworn before the Prothonotary of the Court of Common Pleas, in and for the county aforesaid, according to law, declares and says:

That he was born in Sweden on the 29 day of November A. D. 1884, whence he emigrated, and arrived at the port of Newyork, in the United States, on the 13 day of April A. D. 1903, and that it is* bona fide his intention to become A CITIZEN OF THE UNITED STATES, and to renounce forever all allegiance and fidelity to any foreign Prince, Potentate, State or Sovereignty whatever, and particularly to the sovereign of whom he is now a subject.

Gusten S Olson

CERTIFIED from the Records, this 4 day of October A. D. one thousand nine hundred and four

[illegible] Prothonotary.

Per

Subscribed and sworn to before me this 13 day of [illegible], anno Domini 19[illegible]

[illegible], Clerk.

By [illegible], Clerk.

*If the alien arrived otherwise than by vessel, the character of conveyance or name of transportation company should be given.

Declaration of Intention [illegible] filed this 13 day of [illegible], 19[illegible]

[illegible], Clerk.

By [illegible], Clerk.

AFFIDAVIT OF WITNESSES

[illegible] Court of [illegible]

In the matter of the petition of [illegible] to be admitted a citizen of the United States of America.

[illegible] Pennsylvania

[illegible] Clearfield

[illegible] occupation [illegible], residing at [illegible]

and [illegible] occupation [illegible], residing at [illegible]

each being severally, duly, and respectively sworn, deposes and says that he is a citizen of the United States of America; that he has personally known [illegible], the petitioner above mentioned, to be a resident of the United States for a period of at least five years continuously immediately preceding the date of filing his petition, and of the State in which the above entitled application is made for a period of [illegible] years immediately preceding the date of filing his petition; and that he has personal knowledge that the said petitioner is a person of good moral character, attached to the principles of the Constitution of the United States, and that he is in every way qualified, in his opinion, to be admitted a citizen of the United States.

John C. Anderson

[illegible]

[SEAL.] Subscribed and sworn to before me this 13 day of [illegible], anno Domini 19[illegible]

[illegible], Clerk.

By [illegible], Clerk.

11—2527

[OVER.]

IN THE MATTER OF THE PETITION OF

Carl Erik Carlson

TO BE ADMITTED A CITIZEN OF THE UNITED STATES OF AMERICA.

Filed March 13, 1909.

OATH OF ALLEGIANCE

I hereby declare, on oath, that I absolutely and entirely renounce and abjure all allegiance and fidelity to any foreign prince, potentate, state, or sovereignty, and particularly to Gustavus V the King of Sweeden, ~~an order of nobility, which~~ of which I have heretofore been a ~~citizen~~ subject ~~(and that I further renounce the title of~~ ~~I have heretofore held)~~; that I will support and defend the Constitution and laws of the United States of America against all enemies, foreign and domestic, and that I will bear true faith and allegiance to the same.

Carl Erik Carlson

Subscribed and sworn to before me, in open Court, this 18 day of June, A. D. 1909

[SEAL.] Roll B. Thompson, Clerk.

ORDER OF COURT ADMITTING PETITIONER

Upon consideration of the petition of Carl Erik Carlson, and affidavits in support thereof, and further testimony taken in open Court, it is ordered that the said petitioner, who has taken the oath required by law, be, and hereby is, admitted to become a citizen of the United States of America, this 18th day of June, A. D. 1909, ~~that his name be, and~~ ~~(It is further ordered, upon consideration of the petition of the said~~ ~~hereby is changed~~ to ~~under authority of the provisions of section 6 of an act entitled "An Act to establish a Bureau of Immigration and Naturalization, and to provide for a uniform rule for the naturalization of aliens throughout the United States," approved June 29, 1906.~~

By the Court:

Allison O. Smith, Judge

4.00 Paid RBS

Certificate of Naturalization, No. [illegible], issued on the [illegible] day of June, A. D. 19[illegible]

11—2527

No. 115

115

INAL

115

In the matter of t[illegible] rica.

To the [illegible]

The petition of [illegible]

First. My full name is Gustav Siegfried Olson

Second. My place of residence is number 624 [illegible] ~~street~~, ~~city~~ town of [illegible]

State ~~Territory~~ ~~District~~ of Pennsylvania

Third. My occupation is [illegible]

Fourth. I was born on the 21 day of [illegible], anno Domini 1[illegible], at [illegible]

Fifth. I emigrated to the United States from [illegible], on or about the 1[illegible] day of [illegible] anno Domini 1[illegible], and arrived at the port of [illegible], in the United States, on the vessel* [illegible]

Sixth. I declared my intention to become a citizen of the United States on the 4 day of [illegible], anno Domini 1[illegible] at [illegible], in the [illegible] Court of [illegible]

Seventh. I am [illegible] married. My wife's name is [illegible] She was born in [illegible], and now resides at [illegible] I have [illegible] children, ~~and the name, date and place of birth, and place of residence of each of said children is as follows:~~

Eighth. I am not a disbeliever in or opposed to organized government or a member of or affiliated with any organization or body of persons teaching disbelief in organized government. I am not a polygamist nor a believer in the practice of polygamy. I am attached to the principles of the Constitution of the United States, and it is my intention to become a citizen of the United States and to renounce absolutely and forever all allegiance and fidelity to any foreign prince, potentate, state, or sovereignty, and particularly to [illegible] of which at this time I am a ~~citizen~~ subject, and it is my intention to reside permanently in the United States.

Ninth. I am able to speak the English language.

Tenth. I have resided continuously in the United States of America for a term of five years at least immediately preceding the date of this petition, to wit, since the [illegible] day of [illegible], anno Domini 1[illegible], and in the ~~Territory~~ State ~~District~~ of [illegible] for one year at least next preceding the date of this petition, to wit, since the [illegible] day of [illegible], anno Domini 19[illegible]

Eleventh. I have not heretofore made petition for citizenship to any court. ~~I made petition for citizenship to the [illegible] Court of [illegible] on the [illegible] day of [illegible], anno Domini 1[illegible] and the said petition was denied by the said Court for the following reasons and causes, to wit:~~

~~[illegible]~~

Attached hereto and made a part of this petition ~~are~~ my declaration of intention to become a citizen of the United States ~~and the certificate from the Department of Commerce and Labor~~ required by law. Wherefore your petitioner prays that he may be admitted a citizen of the United States of America.

Dated [illegible], 19[illegible]

Gustav Siegfried Olson
(Signature of petitioner.)

[illegible]

[illegible], being duly sworn, deposes and says that he is the petitioner in the above-entitled proceeding; that he has read the foregoing petition and knows the contents thereof; that the same is true of his own knowledge, except as to matters therein stated to be alleged upon information and belief, and that as to those matters he believes it to be true.

Subscribed and sworn to before me this 13 day of [illegible], anno Domini 19[illegible]

[SEAL.]

[illegible], ~~Clerk~~,

By [illegible], ~~Clerk~~

* If the alien arrived otherwise than by vessel, the character of conveyance or name of transportation company should be given.

Declaration of Intention ~~[illegible]~~ filed this 13 day of [illegible], 19[illegible]

[illegible], ~~Clerk~~,

By [illegible], ~~Clerk~~.

AFFIDAVIT OF WITNESSES

[illegible] Court of [illegible]

In the matter of the petition of [illegible] to be admitted a citizen of the United States of America.

[illegible]

[illegible], occupation [illegible], residing at [illegible]

and [illegible], occupation [illegible], residing at [illegible]

each being severally, duly, and respectively sworn, deposes and says that he is a citizen of the United States of America; that he has personally known [illegible], the petitioner above mentioned, to be a resident of the United States for a period of at least five years continuously immediately preceding the date of filing his petition, and of the ~~Territory~~ State ~~District~~ in which the above-entitled application is made for a period of [illegible] years immediately preceding the date of filing his petition; and that he has personal knowledge that the said petitioner is a person of good moral character, attached to the principles of the Constitution of the United States, and that he is in every way qualified, in his opinion, to be admitted a citizen of the United States.

John C. Anderson
[illegible]

[SEAL.] Subscribed and sworn to before me this 13 day of [illegible], anno Domini 19[illegible]

[illegible], ~~Clerk~~,

By [illegible], ~~Clerk~~

11—2527

[OVER.]

IN THE MATTER OF THE PETITION OF

Gustus Sigfred Olson,

TO BE ADMITTED A CITIZEN OF THE UNITED STATES OF AMERICA.

Filed 18 June, 1909

OATH OF ALLEGIANCE

I hereby declare, on oath, that I absolutely and entirely renounce and abjure all allegiance and fidelity to any foreign prince, potentate, state, or sovereignty, and particularly to Gustavus V the King of Sweeden, of which I have heretofore been a ~~citizen~~ subject ~~(and that I further renounce the title of~~ ~~, an order of nobility, which I have heretofore held)~~; that I will support and defend the Constitution and laws of the United States of America against all enemies, foreign and domestic, and that I will bear true faith and allegiance to the same.

Gust Sigfred Olson

Subscribed and sworn to before me, in open Court, this 18 day of June, A. D. 1909

[SEAL.]

Roll B. Thompson, Clerk.

ORDER OF COURT ADMITTING PETITIONER

Upon consideration of the petition of Gustus Sigred Olson, and affidavits in support thereof, and further testimony taken in open Court, it is ordered that the said petitioner, who has taken the oath required by law, be, and hereby is, admitted to become a citizen of the United States of America, this 18th day of June, A. D. 1909.

~~(It is further ordered, upon consideration of the petition of the said~~ ~~, that his name be, and hereby is, changed to~~ ~~, under authority of the provisions of section 6 of an act entitled "An Act to establish a Bureau of Immigration and Naturalization, and to provide for a uniform rule for the naturalization of aliens throughout the United States," approved June 29, 1906.)~~

By the Court:

Allison O. Smith, Judge

Certificate of Naturalization, No. [illegible], issued on the [illegible] day of [illegible], A. D. 19[illegible]

11—2527

No. 116

116

AL

UNITED STATES OF AMERICA

Department of Commerce and Labor
BUREAU OF IMMIGRATION AND NATURALIZATION
DIVISION OF NATURALIZATION

PETITION FOR NATURALIZATION

Common Pleas Court of Ashtabula County, Ohio

In the matter of the petition of Adolf Zgusta *to be admitted a citizen of the United States of America.*

To the Common Pleas *Court of* Ashtabula County, Ohio:

The petition of Adolf Zgusta *respectfully shows:*

First. My full name is Adolf Zgusta

Second. My place of residence is ~~number~~ town of Monson Station

State ~~Territory~~ of Pennsylvania

Third. My occupation is Miner

Fourth. I was born on the 1st *day of* June, *anno Domini* 1880, *at* Gerton, Rem, Germany

Fifth. I emigrated to the United States from Glasgow, *on or about the* 8 *day of* April *anno Domini* 1902, *and arrived at the port of* New York, *in the United States, on the vessel** Columbia

Sixth. I declared my intention to become a citizen of the United States on the 20 *day of* September, *anno Domini* 1906 *at* Ashtabula, Ohio, *in the* Ashtabula *Court of* Ashtabula County, Ohio.

Seventh. I am married. *My wife's name is* Anna *She was born in* Germany, *and now resides at* Monson Station, Ohio. *I have* 1 *children, and the name, date and place of birth, and place of residence of each of said children is as follows:*

Emil Nov 13, 1905 Monson Station, Ohio — Monson Station, Ohio

Gustav Aug 13, 1907 Monson Station, Ohio — Monson Station, Ohio

Eighth. I am not a disbeliever in or opposed to organized government or a member of or affiliated with any organization or body of persons teaching disbelief in organized government. I am not a polygamist nor a believer in the practice of polygamy. I am attached to the principles of the Constitution of the United States, and it is my intention to become a citizen of the United States and to renounce absolutely and forever all allegiance and fidelity to any foreign prince, potentate, state, or sovereignty, and particularly to Wilhelm II Emperor of Germany *of which at this time I am a* ~~citizen~~ subject, *and it is my intention to reside permanently in the United States.*

Ninth. I am able to speak the English language.

Tenth. I have resided continuously in the United States of America for a term of five years at least immediately preceding the date of this petition, to wit, since the 18 *day of* June, *anno Domini* 1901, *and in the* ~~Territory~~ State of Pennsylvania *for one year at least next preceding the date of this petition, to wit, since the* 5 *day of* Sept, *anno Domini* 1906.

Eleventh. I have not heretofore made petition for citizenship to any court. ~~Wherefore petitioner for citizenship further~~

~~prays that this petition may be filed by the said Court, for the following reasons and authorities, to wit:~~

~~and that he may be admitted a citizen of the United States of America.~~

Attached hereto and made a part of this petition ~~is~~ *my declaration of intention to become a citizen of the United States* ~~and the certificate from the Department of Commerce and Labor~~ *required by law. Wherefore your petitioner prays that he may be admitted a citizen of the United States of America.*

Dated Nov 13, 1911

Adolf Zgusta
Signature of petitioner

State of Pennsylvania
County of Westmoreland } ss.

Adolf Zgusta, *being duly sworn, deposes and says that he is the petitioner in the above-entitled proceeding; that he has read the foregoing petition and knows the contents thereof; that the same is true of his own knowledge, except as to matters therein stated to be alleged upon information and belief, and that as to those matters he believes it to be true.*

Subscribed and sworn to before me this 13 *day of* Nov, *anno Domini* 1911

[SEAL.]

Joseph F. Lowry, Deputy Prothonotary, Clerk.
By Leo A McCullough, Deputy Prothonotary

* If the alien arrived otherwise than by vessel, the name of the transportation company should be given.

Declaration of Intention ~~No.~~ ~~filed at~~ ~~on~~ *filed this* 13 *day of* Nov, 1911

Joseph F. Lowry, Prothonotary, Clerk.
By Leo A McCullough, Deputy Prothonotary

AFFIDAVIT OF WITNESSES

Common Pleas Court of Ashtabula County, Ohio.

In the matter of the petition of Adolf Zgusta *to be admitted a citizen of the United States of America.*

State of Pennsylvania
County of Westmoreland } ss.

Joseph Bursa, *occupation* Coal miner, *residing at* Monson Station, Ohio,
and Anton Sustr, *occupation* Coal miner, *residing at* Monson Station, Ohio,

each being severally, duly, and respectively sworn, deposes and says that he is a citizen of the United States of America; that he has personally known Adolf Zgusta, *the petitioner above mentioned, to be a resident of the United States for a period of at least five years continuously immediately preceding the date of filing his petition, and of the* ~~Territory~~ State of Pennsylvania *in which the above-entitled application is made for a period of* one year *immediately preceding the date of filing his petition; and that he has personal knowledge that the said petitioner is a person of good moral character, attached to the principles of the Constitution of the United States, and that he is in every way qualified, in his opinion, to be admitted a citizen of the United States.*

Joseph Bursa

Anton Sustr

[SEAL.] *Subscribed and sworn to before me this* ... *day of* ... *anno Domini* 19...

Joseph F. Lowry, Prothonotary, Clerk.
By Leo A McCullough, Deputy Prothonotary

11—2527

[OVER.]

IN THE MATTER OF THE PETITION OF

Gustus Sigfred Olson,

TO BE ADMITTED A CITIZEN OF THE UNITED STATES OF AMERICA.

Filed 18 June, 1909

OATH OF ALLEGIANCE

I hereby declare, on oath, that I absolutely and entirely renounce and abjure all allegiance and fidelity to any foreign prince, potentate, state, or sovereignty, and particularly to Gustavus V the King of Sweeden, of which I have heretofore been a ~~citizen~~ subject ~~(and that I further renounce the title of~~ ~~, an order of nobility, which I have heretofore held)~~; that I will support and defend the Constitution and laws of the United States of America against all enemies, foreign and domestic, and that I will bear true faith and allegiance to the same.

Gust Sigfred Olson

Subscribed and sworn to before me, in open Court, this 18 day of June, A. D. 1909

[SEAL.]

Roll B. Thompson, Clerk.

ORDER OF COURT ADMITTING PETITIONER

Upon consideration of the petition of Gustus Sigred Olsen, and affidavits in support thereof, and further testimony taken in open Court, it is ordered that the said petitioner, who has taken the oath required by law, be, and hereby is, admitted to become a citizen of the United States of America, this 8th day of June, A. D. 1909.

~~(It is further ordered, upon consideration of the petition of the said~~ ~~, that his name be, and hereby is, changed to~~ ~~, under authority of the provisions of section 6 of an act entitled "An Act to establish a Bureau of Immigration and Naturalization, and to provide for a uniform rule for the naturalization of aliens throughout the United States," approved June 29, 1906.)~~

By the Court:

Allison O. Smith, Judge

Certificate of Naturalization, No. [illegible], issued on the [illegible] day of [illegible], A. D. 19[illegible]

11—2547

No. 116

RIGINAL

No. of certificate 101545 5

Name Adolf Czieslar

Age 29 years

Declaration of intention issued by clerk of Common Pleas Court of Clearfield County, Pennsylvania, vol. ____ page ____, on the 20" day of September A.D. 1906

Petition filed on the 13" day of March A.D. 1909 vol. 1 page 116

Name, age and place of residence of wife: Annie 25 Munson Station Pa

Names, ages and places of residence of minor children: Emil - Nov 13 1905 - Munson Station Pa; Gustaf - Aug 15 1907 - Munson Station Pa

Date of order 18" day June A.D. 1909

Vol. 1 page 116

Adolf Czieslar (Signature of holder)

United St...
COMMONWEA...
Clear...

BE IT REME...
Septem...
Adol...

Prothonotary of the ...
declares and says: ...
That he was bo...
the 18th ...
emigrated, and arr...
the 18 ...
bona fide his intent...
allegiance and fide...
particularly to the ...

In the matter of ...
To the Comm...
The petition of ...
First. My full ...
Second. My pl...
State ~~Territory~~ of ~~District~~
Third. My occ...
Fourth. I was ...
Fifth. I emigr...
anno Domini 1902
Sixth. I decla...
at ...
Seventh. I am ...
in ...
and the name, date a...
Emil ...
Gustaf ...
Eighth. I am ...
government. I am no...
become a citizen of th...
Nelia m...
permanently in the U...
Ninth. I am a...
Tenth. I have ...
the 18 day ...
preceding the date of ...
Eleventh. I ha...
~~said petition was ...~~
Attached hereto ...
~~and Labor~~ required b...
Dated ...
State of ...
...
the foregoing petition ...
that as to those matte...

...day of ...
...n before the ...
...ding to law, ...
...on ...
..., whence he ...
...ed States, on ...
...nd that it is ...
...e forever all ...
...hatever, and ...

...his 20 ...
...ne thousand ...
nine hundred and Six

Roll B Thompson
Prothonotary.

Per ...

...nerica.
...1906
...was born ...
...hildren,
...ganized ...
...ntion to ...
...larly to ...
...to reside ...
...it, since ...
...ast next ...
~~Court of ...~~
~~and the ...~~
~~...~~
~~...~~
...as read ...
...ief, and

Subscribed and sworn to before me this 13 day of ... anno Domini 19 1

[SEAL.] ... Prothonotary ~~Clerk~~

By George K McCurdy, Deputy Prothonotary ~~Clerk~~

*If the alien arrived otherwise than by vessel, the character of conveyance or name of transportation company should be given.

Declaration of Intention ~~and Certificate of Landing from Department of Commerce and Labor~~ filed this 13 day of ... 19 1

Roll B Thompson, Prothonotary ~~Clerk~~

By George K McCurdy, Deputy Prothonotary ~~Clerk~~

AFFIDAVIT OF WITNESSES

Common Pleas Court of Clearfield County

In the matter of the petition of Adolf Czieslar to be admitted a citizen of the United States of America.

State of Pennsylvania
County of Clearfield

W. E. Peterson, occupation Postmaster, residing at ...

and Jennie Bussels, occupation Dept., residing at ...

each being severally, duly, and respectively sworn, deposes and says that he is a citizen of the United States of America; that he has personally known ... Czieslar, the petitioner above mentioned, to be a resident of the United States for a period of at least five years continuously immediately preceding the date of filing his petition, and of the State ~~Territory~~ in which the above-entitled application is made for a period of ... years immediately preceding the date of filing his petition; and that he has personal knowledge that the said petitioner is a person of good moral character, attached to the principles of the Constitution of the United States, and that he is in every way qualified, in his opinion, to be admitted a citizen of the United States.

W. E. Peterson
Jennie Bussels

[SEAL.] Subscribed and sworn to before me this ... day of ... anno Domini 19 1

Roll B Thompson, Prothonotary ~~Clerk~~

By George K McCurdy, Deputy Prothonotary ~~Clerk~~

11—2527 [OVER.]

No. 116

IN THE MATTER OF THE PETITION OF

Gustus Sigfred Olsson,

TO BE ADMITTED A CITIZEN OF THE UNITED STATES OF AMERICA.

Filed 18 June, 1909

OATH OF ALLEGIANCE

I hereby declare, on oath, that I absolutely and entirely renounce and abjure all allegiance and fidelity to any foreign prince, potentate, state, or sovereignty, and particularly to ~~Gustavus V~~ the King of Sweeden, of which I have heretofore been a ~~citizen~~ subject (and that I further renounce the title of ....., ~~an order of nobility, which I have heretofore held~~); that I will support and defend the Constitution and laws of the United States of America against all enemies, foreign and domestic, and that I will bear true faith and allegiance to the same.

Gust Sigfred Olsson

Subscribed and sworn to before me, in open Court, this 18 day of June, A. D. 1909.

[SEAL.]

Robt B Thompson, Clerk.

ORDER OF COURT ADMITTING PETITIONER

Upon consideration of the petition of Gustu Sigfred Olsen, and affidavits in support thereof, and further testimony taken in open Court, it is ordered that the said petitioner, who has taken the oath required by law, be, and hereby is, admitted to become a citizen of the United States of America, this 18th day of June, A. D. 1909.

~~(It is further ordered, upon consideration of the petition of the said~~ ....., ~~that his name be, and hereby is, changed to~~ ....., ~~under authority of the provisions of section 4 of an act entitled "An Act to establish a Bureau of Immigration and Naturalization, and to provide for a uniform rule for the naturalization of aliens throughout the United States," approved June 20, 1906.)~~

By the Court:

Allison D. Smith, Judge

Certificate of Naturalization, No. ..... issued on the ..... day of ....., A. D. 19..

11—2577

No. 116

RIGINAL

United States of America,

COMMONWEALTH OF PENNSYLVANIA,

Clearfield County, ss:

BE IT REMEMBERED, that on this 20th *day of* September *A. D. one thousand nine hundred and* Six Adolph Cziesla *an alien, being duly sworn before the Prothonotary of the Court of Common Pleas, in and for the county aforesaid, according to law, declares and says:*

That he was born in Germany *on the* 18th *day of* June *A. D.* 1880, *whence he emigrated, and arrived at the port of* New York N.Y., *in the United States, on the* 18 *day of* April *A. D.* 1902, *and that it is bona fide his intention to become* **A Citizen of the United States,** *and to renounce forever all allegiance and fidelity to any foreign Prince, Potentate, State or Sovereignty whatever, and particularly to the sovereign of whom he is now a subject.*

Adolf Cziesla

CERTIFIED from the Records, this 20 *day of* Sept *A. D. one thousand nine hundred and* Six

Roll B Thompson
Prothonotary.

Per.

Subscribed and sworn to before me this 13 *day of* [illegible] *, anno Domini 19*[illegible]

[illegible] Prothonotary, ~~Clerk.~~

By [illegible] Prothonotary ~~Clerk.~~

* If the alien arrived otherwise than by vessel, the character of conveyance or name of transportation company should be given.

Declaration of Intention ~~[illegible]~~ *filed this* 13 *day of* [illegible] *, 19*[illegible]

[illegible] Prothonotary, ~~Clerk.~~

By [illegible] Prothonotary ~~Clerk.~~

AFFIDAVIT OF WITNESSES

[illegible] Court of Clearfield County [illegible]

In the matter of the petition of [illegible] *to be admitted a citizen of the United States of America.*

State of Pennsylvania
County of Clearfield

[illegible] *occupation* [illegible] *, residing at* [illegible]

and [illegible] *occupation* [illegible] *, residing at* [illegible]

each being severally, duly, and respectively sworn, deposes and says that he is a citizen of the United States of America; that he has personally known [illegible] *, the petitioner above mentioned, to be a resident of the United States for a period of at least five years continuously immediately preceding the date of filing his petition, and of the State in which the above-entitled application is made for a period of* [illegible] *years immediately preceding the date of filing his petition; and that he has personal knowledge that the said petitioner is a person of good moral character, attached to the principles of the Constitution of the United States, and that he is in every way qualified, in his opinion, to be admitted a citizen of the United States.*

W E Peterson
[illegible]

[SEAL.] *Subscribed and sworn to before me this* [illegible] *day of* [illegible] *, anno Domini 19*[illegible]

[illegible] Prothonotary, ~~Clerk.~~

By [illegible] Prothonotary, ~~Clerk.~~

11—2527

[OVER.]

No. 116

IN THE MATTER OF THE PETITION OF

Gustus Sigfred Olsson,

TO BE ADMITTED A CITIZEN OF THE UNITED STATES OF AMERICA.

Filed 18 June, 1909

OATH OF ALLEGIANCE

I hereby declare, on oath, that I absolutely and entirely renounce and abjure all allegiance and fidelity to any foreign prince, potentate, state, or sovereignty, and particularly to ~~Gustavus V~~ the King of Sweeden, of which I have heretofore been a ~~citizen~~ subject ~~(and that I further renounce the title of ....., an order of nobility, which I have heretofore held)~~; that I will support and defend the Constitution and laws of the United States of America against all enemies, foreign and domestic, and that I will bear true faith and allegiance to the same.

Gust Sigfred Olsson

Subscribed and sworn to before me, in open Court, this 18 day of June, A. D. 1909.

[SEAL.] Robt B. Thompson, Clerk.

ORDER OF COURT ADMITTING PETITIONER

Upon consideration of the petition of Gustu Sigfred Olsen, and affidavits in support thereof, and further testimony taken in open Court, it is ordered that the said petitioner, who has taken the oath required by law, be, and hereby is, admitted to become a citizen of the United States of America, this 8th day of June, A. D. 1909.

~~(It is further ordered, upon consideration of the petition of the said ....., that his name be, and hereby is, changed to .....~~ ~~, under authority of the provisions of section 6 of an act entitled "An Act to establish a Bureau of Immigration and Naturalization, and to provide for a uniform rule for the naturalization of aliens throughout the United States," approved June 29, 1906.)~~

By the Court:

Allison D. Smith, Judge

Certificate of Naturalization, No. [illegible], issued on the [illegible] day of [illegible], A. D. 1909

11—2527

No. 116

116

ORIGINAL

In the matter of

To the [illegible] *erica.*

The petition of

First. My full

Second. My pl

State
~~Territory~~ of Pennsylvania

Third. My occupation is Miner

Fourth. I was born on the 17th *day of* June, *anno Domini* 1880, *at* Gerson Rey, Germany

Fifth. I emigrated to the United States from Glasgow, *on or about the* 8 *day of* April, *anno Domini* 1902, *and arrived at the port of* [illegible], *in the United States, on the vessel** Columbia

Sixth. I declared my intention to become a citizen of the United States on the 20th *day of* Sept., *anno Domini* 1906 *at* Uniontown, Pa., *in the* Fayette County Court of Uniontown, Pa.

Seventh. I am married. *My wife's name is* Annie, *she was born in* Germany, *and now resides at* Clarkson Station, Pa. *I have* [illegible] *children, and the name, date and place of birth, and place of residence of each of said children is as follows:*

Emil Nov 13, 1905 Monson Station, Pa. Present Station, Pa.

Gustav Aug 15, 1907 Monson Station, Pa. Present Station, Pa.

Eighth. I am not a disbeliever in or opposed to organized government or a member of or a affiliated with any organization or body of persons teaching disbelief in organized government. I am not a polygamist nor a believer in the practice of polygamy. I am attached to the principles of the Constitution of the United States, and it is my intention to become a citizen of the United States and to renounce absolutely and forever all allegiance and fidelity to any foreign prince, potentate, state, or sovereignty, and particularly to William II Emperor of Germany *of which at this time I am a* ~~subject~~ subject, *and it is my intention to reside permanently in the United States.*

Ninth. I am able to speak the English language.

Tenth. I have resided continuously in the United States of America for a term of five years at least immediately preceding the date of this petition, to wit, since the 18 *day of* [illegible], *anno Domini* 19[illegible], *and in the* ~~Territory~~ State ~~District~~ of [illegible] *for one year at least next preceding the date of this petition, to wit, since the* [illegible] *day of* [illegible], *anno Domini* 19[illegible].

Eleventh. I have not heretofore made petition for citizenship to any court. ~~I made petition for citizenship to the~~ ~~at~~ ~~on the~~ ~~anno Domini~~ ~~and the~~ ~~with petition was denied by the said court for the following reasons and causes, to wit:~~

~~, and the order of said court was~~

Attached hereto and made a part of this petition is my declaration of intention to become a citizen of the United States ~~and the certificate from the Department of Commerce and Labor~~ *required by law. Wherefore your petitioner prays that he may be admitted a citizen of the United States of America.*

Dated Nov 13 1911

Adolf Eyrich
Signature of petitioner.

State of Pennsylvania
County of Fayette } ss.

Adolf Eyrich *being duly sworn, deposes and says that he is the petitioner in the above-entitled proceeding; that he has read the foregoing petition and knows the contents thereof; that the same is true of his own knowledge, except as to matters therein stated to be alleged upon information and belief, and that as to those matters he believes it to be true.*

Subscribed and sworn to before me this 13th *day of* Nov., *anno Domini* 1911

[SEAL.]

[illegible], Deputy, ~~Clerk.~~

By [illegible], Deputy ~~Clerk.~~

*If the alien arr[illegible] otherwise than by vessel, the character of conveyance or name of transportation company should be given.

Declaration of Intention ~~[illegible]~~ *filed this* 13 *day of* Nov. 1911

[illegible], ~~Clerk.~~

By [illegible], ~~Clerk.~~

AFFIDAVIT OF WITNESSES

[illegible] Court of Fayette County

In the matter of the petition of Adolf Eyrich *to be admitted a citizen of the United States of America.*

State of Pennsylvania
County of Fayette } ss.

W. E. Stevenson, *occupation* Justice, *residing at* Perryopolis, Pa.

and Emma Bennett, *occupation* Teacher, *residing at* Perryopolis, Pa.

each being severally, duly, and respectively sworn, deposes and says that he is a citizen of the United States of America; that he has personally known Adolf Eyrich, *the petitioner above mentioned, to be a resident of the United States for a period of at least five years continuously immediately preceding the date of filing his petition, and of the* ~~County~~ State ~~District~~ Island *in which the above-entitled application is made for a period of* one *years immediately preceding the date of filing his petition; and that he has personal knowledge that the said petitioner is a person of good moral character, attached to the principles of the Constitution of the United States, and that he is in every way qualified, in his opinion, to be admitted a citizen of the United States.*

W. E. Stevenson

Emma Bennett

[SEAL.] *Subscribed and sworn to before me this* [illegible] *day of* [illegible], *anno Domini* 19[illegible]

[illegible], ~~Clerk.~~

By [illegible], ~~Clerk.~~

11—2527

[OVER.]

IN THE MATTER OF THE PETITION OF

Adolf Cziesla,

TO BE ADMITTED A CITIZEN OF THE UNITED STATES OF AMERICA.

Filed march 13, 1909.

OATH OF ALLEGIANCE

I hereby declare, on oath, that I absolutely and entirely renounce and abjure all allegiance and fidelity to any foreign prince, potentate, state, or sovereignty, and particularly to William II the Emperor of Germany, of which I have heretofore been a ~~citizen~~ subject (~~and that I further renounce the title of~~ ~~an order of nobility, which I have heretofore held~~); that I will support and defend the Constitution and laws of the United States of America against all enemies, foreign and domestic, and that I will bear true faith and allegiance to the same.

Adolf Cziesla

Subscribed and sworn to before me, in open Court, this 13 day of march, A. D. 1909.

[SEAL.]

Roll B. Thompson, Clerk.

ORDER OF COURT ADMITTING PETITIONER

Upon consideration of the petition of Adolf Cziesla, and affidavits in support thereof, and further testimony taken in open Court, it is ordered that the said petitioner, who has taken the oath required by law, be, and hereby is, admitted to become a citizen of the United States of America, this 18th day of June, A. D. 1908.

(~~It is further ordered, upon consideration of the petition of the said~~ ~~that his name be, and hereby is, changed to~~ ~~, under authority of the provisions of section 6 of an act entitled "An Act to establish a Bureau of Immigration and Naturalization, and to provide for a uniform rule for the naturalization of aliens throughout the United States," approved June 29, 1906.~~)

By the Court:

Addison D. Smith Judge

400 Pl

Certificate of Naturalization, No. [illegible], issued on the [illegible] day of June, A. D. 1919

11—2527

No. 117

117

IGINAL

Naturalization Certificate 101548 8

Name John Bohser

Age 62 years

Declaration of Intention issued by clerk of

Common Pleas Court of Clearfield

County Pennsylvania

vol. ___ page ___ on the

5th day of September A.D. 1902

Petition filed on the 13th day of March

A.D. 1909, vol. 1 page 117

Name, age and place of residence of wife:

Mary

38

Munson Station Pa

Names, ages and places of residence of minor

children Mary Aug 25 1890 Munson Station Pa

John, Dec 26 1896, Munson Station Pa

1908

1908

1909

190

United

CO

In the matter o

To the Comm

The petition

First. My fu

Second. My

State ~~Territory~~ of

~~District~~

Third. My o

Fourth. I wa

Fifth. I emig

anno Domini 1

Sixth. I decl

at

erica.

day of

orn before the

ording to law,

BE IT REM

Septem

1 1

Prothonotary of th

declares and says

the foregoing petition

that as to those matte

read

and

[SEAL.]

By Deputy Prothonotary

* If the alien arrived in the United States through the port of some transportation company should be given.

Declaration of Intention ~~and Certificate of Naturalization from the Court of Common Pleas~~ filed this 13th day of March 1909

John Thompson, Prothonotary

By George A McGill, Deputy Prothonotary

AFFIDAVIT OF WITNESSES

In the Court of Common Pleas of Clearfield County.

In the matter of the petition of [illegible] to be admitted a citizen of the United States of America.

State of Pennsylvania }

County of Clearfield }

L. C. Peterson, occupation Postmaster, residing at Munson Station, Pa.

and [illegible], occupation [illegible], residing at [illegible],

each being severally, duly, and respectively sworn, deposes and says that he is a citizen of the United States of America; that he has personally known [illegible], the petitioner above mentioned, to be a resident of the United States for a period of at least five years continuously immediately preceding the date of filing his petition, and of the ~~Territory~~ State ~~District~~ in which the above-entitled application is made for a period of [illegible] years immediately preceding the date of filing his petition; and that he has personal knowledge that the said petitioner is a person of good moral character, attached to the principles of the Constitution of the United States, and that he is in every way qualified, in his opinion, to be admitted a citizen of the United States.

L. C. Peterson

John Brandt

[SEAL.] Subscribed and sworn to before me this [illegible] day of [illegible], anno Domini 19[illegible]

John Thompson Prothonotary, Clerk.

By George McGill, Deputy Prothonotary, Clerk.

11—2527

[OVER.]

IN THE MATTER OF THE PETITION OF

Adolf H. Cziesla,

TO BE ADMITTED A CITIZEN OF THE UNITED STATES OF AMERICA.

Filed March 13, 1909.

OATH OF ALLEGIANCE

I hereby declare, on oath, that I absolutely and entirely renounce and abjure all allegiance and fidelity to any foreign prince, potentate, state, or sovereignty, and particularly to William II *the* Emperor *of* Germany *of which I have heretofore been a* ~~citizen~~ subject *(~~and that I further renounce the title of~~ ..., ~~an order of nobility, which I have heretofore held~~); that I will support and defend the Constitution and laws of the United States of America against all enemies, foreign and domestic, and that I will bear true faith and allegiance to the same.*

Adolf Cziesla

Subscribed and sworn to before me, in open Court, this 13 *day of* March *, A. D. 19*09.

[SEAL.]

Form 2218. *(To be pasted on the back of the petition below the order of court admitting petitioner. See Rule 19, Naturalization Regulations, September 23, 1907.)*

Petition No. 117

AFFIDAVIT OF WITNESSES

Court Common Pleas *Court of* Clearfield, Co. Pa.

In the matter of the petition of John Koliser *to be admitted a citizen of the United States of America.*

..... } *ss:*

G. B. Young, *occupation* ..., *residing at* Munson Station, Pa.

and ..., *occupation* ..., *residing at* ...

each being severally, duly, and respectively sworn, deposes and says that he is a citizen of the United States of America; that he has personally known John Koliser *the petitioner above mentioned, to be a resident of the United States for a period of at least* Five *years continuously immediately preceding the date of filing his petition, and of the* ~~Territory~~ State ~~District~~ *in which the above-entitled application is made for a period of* Five *years immediately preceding the date of filing his petition; and that he has personal knowledge that the said petitioner is a person of good moral character, attached to the principles of the Constitution of the United States, and that he is in every way qualified, in his opinion, to be admitted a citizen of the United States.*

G. B. Young

[AFFIX SEAL.] *Subscribed and sworn to before me this* 18 *day of* June *anno Domini 19*09.

R. B. Thompson, *Clerk,*

By ..., *Clerk.*

11—2679

400 Pl

Certificate of Naturalization, No. ..., *issued on the* ... *day of* ..., *A. D. 19*19

11—2527

No. 117

117

IGINAL

Naturalization Certificate 101548 8

Name John Dohser

Age 62 years

Declaration of Intention issued by clerk of Common Pleas Court of Clearfield County Pennsylvania

vol. ____ page ____ on the 5th day of September A.D. 1902

Petition filed on the 13th day of March A.D. 1909 vol. 1 page 117

Names, age and place of residence of wife:

Mary 38

Munson Station Pa

Names, ages and places of residence of minor children: Mary-Augt 25th 1890-Munson Station Pa
John,-Dec 28th 1891,- Munson Station Pa
Peter July 25th 1893,- Munson Station Pa
Jos. Feb. 18th 1897,- Munson Station Pa
Annie Dec 15th 1902,- Munson Station Pa
Ella, Augt 26th 1905, Munson Station Pa
Marguerite, Mch 24th 1908, Munson Station Pa

Date of order: 18th day June A.D. 1909

Vol. 1 page 117

John Dohser
(Signature of holder.)

Certificate No. ____

United

CO

BE IT REM

Dohser

John

Prothonotary of t

declares and says

That he was

the ____ 2

emigrated, and a

16

bona fide his inten

forever all allegia

ever, and particul

In the matter

To the Hon

The petition

First. My fu

Second. My

State Territory of

Third. My o

Fourth. I wo

Fifth. I emi

anno Domini 1

Sixth. I decl

at

Seventh. I an

in

and the name, date

Eighth. I am

government. I am n

become a citizen of t

Francis

permanently in the

Ninth. I am

Tenth. I have

the 16 day

preceding the date of

Eleventh. I ha

Attached hereto

and [illegible] required

Dated

State of

[illegible]

the foregoing petition

that as to those matte

erica.

day of

sworn before the

ording to law,

on

, whence he

States, on the

and that it is

id to renounce

reignty what-

since

next

Records, this

5 day of March

A. D. one thousand nine hundred and 11

Prothonotary.

Per

read

and

SEAL.]

Clerk

* If the above-named [illegible] be a seaman, the character of vessel, the name of transportation company, etc., must be given.

Declaration of Intention and Certificate of Naturalization issued this 13th day of March 1911

John Thompson, Prothonotary

By Joseph McGill, Deputy Prothonotary

SEAL

AFFIDAVIT OF WITNESSES

[illegible] Court of Common Pleas of [illegible] County

In the matter of the petition of [illegible] to be admitted a citizen of the United States of America.

State of Pennsylvania
[illegible] County of Clearfield

[illegible], occupation [illegible], residing at Munson Station, Pa.

and [illegible], occupation [illegible], residing at [illegible]

each being severally, duly, and respectively sworn, deposes and says that he is a citizen of the United States of America; that he has personally known [illegible], the petitioner above mentioned, to be a resident of the United States for a period of at least five years continuously immediately preceding the date of filing his petition, and of the State Territory in which the above-entitled application is made for a period of [illegible] years immediately preceding the date of filing his petition; and that he has personal knowledge that the said petitioner is a person of good moral character, attached to the principles of the Constitution of the United States, and that he is in every way qualified, in his opinion, to be admitted a citizen of the United States.

H. E. Wilson

John Branda

SEAL.] Subscribed and sworn to before me this 1 day of [illegible], anno Domini 19 1

John Thompson, Prothonotary, Clerk.

By Joseph McGill, Deputy Prothonotary, Clerk.

11—2527

[OVER.]

IN THE MATTER OF THE PETITION OF

Adolph Gzieslas,

TO BE ADMITTED A CITIZEN OF THE UNITED STATES OF AMERICA.

Filed March 13, 1909.

OATH OF ALLEGIANCE

I hereby declare, on oath, that I absolutely and entirely renounce and abjure all allegiance and fidelity to any foreign prince, potentate, state, or sovereignty, and particularly to Williamm II the Emperor of Germany, of which I have heretofore been a ~~citizen~~ subject (~~and that I further renounce the title of I have heretofore held~~); that I will support and defend the Constitution and laws of the United States of America against all enemies, foreign and domestic, and that I will bear true faith and allegiance to the same.

Adolph Gzieslas

Subscribed and sworn to before me, in open Court, this 13 day of March, A. D. 1909.

[SEAL.]

Roll B. Thompson, Clerk.

ORDER OF COURT ADMITTING PETITIONER

Upon consideration of the petition of Adolph Gzieslas, and affidavits in support thereof, and further testimony taken in open Court, it is ordered that the said petitioner, who has taken the oath required by law, be, and hereby is, admitted to become a citizen of the United States of America, this 18th day of June, A. D. 1909.

~~(It is further ordered, upon consideration of the petition of the said , that his name be, and hereby is, changed to , under authority of the provisions of section 11 of an act entitled "An Act to establish a Bureau of Immigration and Naturalization, and to provide for a uniform rule for the naturalization of aliens throughout the United States," approved June 29, 1906.)~~

By the Court:

Robt. W. Smith, Judge

Form 2218. (To be pasted on the back of the petition below the order of court admitting petitioner. See Rule 10, Naturalization Regulations, September 23, 1907.)

Petition No. 117

AFFIDAVIT OF WITNESSES

Court Common Pleas Court of Clearfield Co. Pa.

In the matter of the petition of John Holisser, to be admitted a citizen of the United States of America.

} ss:

G. B. Young, , occupation , residing at Munson Station, Pa.,

and , occupation , residing at

each being severally, duly, and respectively sworn, deposes and says that he is a citizen of the United States of America; that he has personally known John Holisser the petitioner above mentioned, to be a resident of the United States for a period of at least Five years continuously immediately preceding the date of filing his petition, and of the ~~Territory~~ State ~~District~~ in which the above-entitled application is made for a period of Five years immediately preceding the date of filing his petition; and that he has personal knowledge that the said petitioner is a person of good moral character, attached to the principles of the Constitution of the United States, and that he is in every way qualified, in his opinion, to be admitted a citizen of the United States.

G B Young

[AFFIX SEAL.] Subscribed and sworn to before me this 18 day of June, anno Domini 1909.

W. B. Thompson, Clerk,

11—2679 By , Clerk.

Certificate of Naturalization, No. , issued on the day of , A. D. 19

11—2517

No. 117

117

FINAL

Department of Commerce and Labor
BUREAU OF IMMIGRATION AND NATURALIZATION
DIVISION OF NATURALIZATION

PETITION FOR NATURALIZATION

Common Pleas Court of Crawford County, Pa.

In the matter of the petition of John Kaiser to be admitted a citizen of the United States of America.

To the Common Pleas Court of Crawford County, Pa.:

The petition of John Kaiser respectfully shows:

First. My full name is John Kaiser

Second. My place of residence is ~~now in~~ City/Town of Meadville, Pa.

~~State/Territory/District~~ of Pennsylvania

Third. My occupation is Laborer

Fourth. I was born on the 27 day of June, anno Domini 1847, at Cracau, Austria

Fifth. I emigrated to the United States from Bremen, on or about the 3 day of Oct anno Domini 1871, and arrived at the port of New York, in the United States, on the vessel* Ohio

Sixth. I declared my intention to become a citizen of the United States on the day of Sept, anno Domini 1891 at Meadville, Pa. in the Common Pleas Court of Crawford County, Pa.

Seventh. I am married. My wife's name is Mary, She was born in Austria, and now resides at Hanson Station, Pa. I have ~~no~~ children, and the name, date and place of birth, and place of residence of each of said children is as follows:

Mary, May 2, 1890, Shenango, Pa., Hanson Station, Pa., Dec 15, 1902, Hanson Station, Pa.
John, Dec 25, 1891, Shenango, Pa., Hanson Station, Pa., Aug 26, 1911, Hanson Station, Pa.
Peter, ~~Dec~~ 12, 1893, Shenango, Pa., Hanson Station, Pa., ~~Dec~~ Mar 4, 1911, Hanson Station, Pa.
Joseph, Feb 12, 1897, Hanson Station, Pa.

Eighth. I am not a disbeliever in or opposed to organized government or a member of or affiliated with any organization or body of persons teaching disbelief in organized government. I am not a polygamist nor a believer in the practice of polygamy. I am attached to the principles of the Constitution of the United States, and it is my intention to become a citizen of the United States and to renounce absolutely and forever all allegiance and fidelity to any foreign prince, potentate, state, or sovereignty, and particularly to Francis Joseph, Emperor of Austria of which at this time I am a ~~citizen~~ subject; and it is my intention to reside permanently in the United States.

Ninth. I am able to speak the English language.

Tenth. I have resided continuously in the United States of America for a term of five years at least immediately preceding the date of this petition, to wit, since the 1st day of Oct, anno Domini 1891, and in the ~~Territory~~ State of Pennsylvania for one year at least next preceding the date of this petition, to wit, since the 1st day of Oct, anno Domini ~~18~~ 1911.

Eleventh. I have not heretofore made petition for citizenship to any court. ~~I further declare that I am not entitled to the benefits of the provisions of the act of Congress approved June 29, 1906, amending section 2165 of the Revised Statutes of the United States, for the reason that I am not married, and that I have not resided continuously within the limits and under the jurisdiction of the United States for the five years next preceding the filing of this petition.~~

~~Attached hereto and made a part of this petition are~~ my declaration of intention to become a citizen of the United States ~~and the certificate from the Department of Commerce and Labor~~ required by law. Wherefore your petitioner prays that he may be admitted a citizen of the United States of America.

Dated ..... 19..... John Kaiser
Petitioner's Post Office Address

State of Pennsylvania
County of Crawford } ss.

John Kaiser being duly sworn, deposes and says that he is the petitioner in the above-entitled proceeding; that he has read the foregoing petition and knows the contents thereof; that the same is true of his own knowledge, except as to matters therein stated to be alleged upon information and belief, and that as to those matters he believes it to be true.

Subscribed and sworn to before me this 13 day of Nov, anno Domini 1911

[SEAL.] Kelly Thompson, Prothonotary ~~Clerk.~~
By George H McGill, Deputy Prothonotary ~~Clerk.~~

* If the alien arrived otherwise than by vessel, state name of railroad, steamship line, transportation company, or other means.

Declaration of Intention ~~and Certificate of Arrival issued from the Department of Commerce and Labor~~ filed this 13th day of Nov, 1911
Kelly Thompson, Prothonotary ~~Clerk.~~
By George H McGill, Deputy Prothonotary ~~Clerk.~~

AFFIDAVIT OF WITNESSES

Common Pleas Court of Crawford County, Pa.

In the matter of the petition of John Kaiser to be admitted a citizen of the United States of America.

State of Pennsylvania
County of Crawford } ss.

Michael Wilson, occupation Coal miner, residing at Hanson Station, Pa.
and John Brandt, occupation Farmer, residing at Hanson Station, Pa.
each being severally, duly and respectively sworn, deposes and says that he is a citizen of the United States of America; that he has personally known John Kaiser, the petitioner above mentioned, to be a resident of the United States for a period of at least five years continuously immediately preceding the date of filing his petition, and of the ~~Territory~~ State ~~District~~ in which the above-entitled application is made for a period of years immediately preceding the date of filing his petition; and that he has personal knowledge that the said petitioner is a person of good moral character, attached to the principles of the Constitution of the United States, and that he is in every way qualified, in his opinion, to be admitted a citizen of the United States.

Michael Wilson
John Brandt

[SEAL.] Subscribed and sworn to before me this day of Nov, anno Domini 1911
Kelly Thompson, Prothonotary ~~Clerk.~~
By George H McGill, Deputy Prothonotary ~~Clerk.~~

11—2927

[OVER.]

IN THE MATTER OF THE PETITION OF

Adolph Cziesla,

TO BE ADMITTED A CITIZEN OF THE UNITED STATES OF AMERICA.

Filed March 13, 1909.

OATH OF ALLEGIANCE

I hereby declare, on oath, that I absolutely and entirely ... ate, state,

(To be pasted on the back of the petition below the order of court admitting petitioner. See Rule 19, Naturalization Regulations, September 23, 1907.)

Form 2318.

AFFIDAVIT OF WITNESSES

Petition No. 117

Court Common Pleas Court of Clearfield Co. Pa.

In the matter of the petition of John Koliser to be admitted a citizen of the United States of America.

} ss:

G. B. Young, occupation ..., residing at Munson Station Pa.

and ..., occupation ..., residing at ...

each being severally, duly, and respectively sworn, deposes and says that he is a citizen of the United States of America; that he has personally known John Koliser ..., the petitioner above mentioned, to be a resident of the United States for a period of at least Five years continuously immediately preceding the date of filing his petition, and of the State ~~Territory~~ ~~District~~ in which the above-entitled application is made for a period of Five years immediately preceding the date of filing his petition; and that he has personal knowledge that the said petitioner is a person of good moral character, attached to the principles of the Constitution of the United States, and that he is in every way qualified, in his opinion, to be admitted a citizen of the United States.

G B Young

[AFFIX SEAL.] Subscribed and sworn to before me this 18 day of June anno Domini 1909

R. B. Thompson, Clerk,

By ..., Clerk.

11—2679

~~that his name be, and~~

~~, under authority of the provisions of section 6 of an act entitled "An Act to establish a Bureau of Immigration and Naturalization, and to provide for a uniform rule for the naturalization of aliens throughout the United States," approved June 29, 1906.)~~

By the Court:

Alexander Smith, Judge

40 Pl

Certificate of Naturalization, No. ..., issued on the ... day of ..., A. D. 1919

11—2527

No. 117

117

IGINAL

No. of certificate 101548 / 8

Name John Kobser

Age 64 years

Declaration of Intention issued by clerk of Common Pleas Court of Clearfield County Pennsylvania

vol. ____ page ____ on the 5th day of September A.D. 1902

Petition filed on the 13th day of March A.D. 1909 vol. 1 page 117

Name, age and place of residence of wife:

Mary

38

Munson Station Pa

Names, ages and places of residence of minor children Mary-Aug. 25th 1890-Munson Station Pa.

John-Dec 28th 1890-Munson Station Pa.

Pete July 25th 1893-Munson Station Pa.

Joe. Feb. 18th 1897-Munson Station Pa.

Annie Dec. 15th 1902-Munson Station Pa.

Ellen Aug. 26th 1905-Munson Station Pa.

Marguerite Mch. 24th 1908-Munson Station Pa.

Date of order 18th day June A.D. 1909

Vol. 1 page 117

John Kobser

(Signature of holder.)

1908 FR

1908 15

1909 15

190

In the matter of

To the Hon

The petition

First. My fi

Second. My

State of

Third. My o

Fourth. I wi

Fifth. I emi

anno Domini 1

Sixth. I decl

at

Seventh. I an

in

and the name, date

Eighth. I am

government. I am n

become a citizen of t

Francis

permanently in the

Ninth. I am

Tenth. I have

the 11 day

preceding the date of

Eleventh. I ha

Attached hereto

and labor required b

Dated

State of

the foregoing petition

that as to those matte

SEAL.]

* If the alien arrived otherwise than by sea, the character of conveyance, name of transportation company, place and date of landing.

Declaration of Intention filed this 13th day of March, 1909

Jos. Thompson, Prothonotary.

By George M McGill, Deputy Prothonotary.

AFFIDAVIT OF WITNESSES

In the Court of Common Pleas of Clearfield County.

In the matter of the petition of John Kobser to be admitted a citizen of the United States of America.

State of Pennsylvania }
County of Clearfield } ss.

John Kobser, occupation Coal miner, residing at Munson Station, Pa.

and Andrew Sarda, occupation Coal miner, residing at Munson Station, Pa.

each being severally, duly, and respectively sworn, deposes and says that he is a citizen of the United States of America; that he has personally known the petitioner above mentioned, to be a resident of the United States for a period of at least five years continuously immediately preceding the date of filing his petition, and of the State of Pennsylvania in which the above-entitled application is made for a period of years immediately preceding the date of filing his petition; and that he has personal knowledge that the said petitioner is a person of good moral character, attached to the principles of the Constitution of the United States, and that he is in every way qualified, in his opinion, to be admitted a citizen of the United States.

M Kobser

John Sarda

SEAL.] Subscribed and sworn to before me this ____ day of ____, anno Domini 19 1

Jos. Thompson, Prothonotary, Clerk.

By George M McGill, Deputy Prothonotary, Clerk.

11—2427

[OVER.]

IN THE MATTER OF THE PETITION OF

Adolph Wozniesław

TO BE ADMITTED A CITIZEN OF THE UNITED STATES OF AMERICA.

Filed March 13, 1909.

No. 117

OATH OF ALLEGIANCE

I hereby declare, on oath, that I absolutely and entirely renounce and abjure all allegiance and fidelity to any foreign prince, potentate, state, or sovereignty, and particularly to William II the Emperor of Germany, of which I have heretofore been a ~~citizen~~ subject (~~and that I further renounce the title of~~ ..... , ~~an order of nobility, which I have heretofore held~~); that I will support and defend the Constitution and laws of the United States of America against all enemies, foreign and domestic, and that I will bear true faith and allegiance to the same.

Adolph Wozniesław

Subscribed and sworn to before me, in open Court, this 13 day of March, A. D. 1909.

[SEAL.]

Robt B Thompson, Clerk.

ORDER OF COURT ADMITTING PETITIONER

Form 2218. (To be pasted on the back of the petition below the order of court admitting petitioner. See Rule 19, Naturalization Regulations, September 23, 1907.)

AFFIDAVIT OF WITNESSES

Petition No. 117

Court of Common Pleas Court of Clearfield Co, Pa.

In the matter of the petition of John Kolisar to be admitted a citizen of the United States of America.

} ss:

G. B. Young, occupation ....., residing at Munson Station Pa,

and ....., occupation ....., residing at .....

each being severally, duly, and respectively sworn, deposes and says that he is a citizen of the United States of America; that he has personally known John Kolisar the petitioner above mentioned, to be a resident of the United States for a period of at least Five years continuously immediately preceding the date of filing his petition, and of the ~~Territory~~ State ~~District~~ in which the above-entitled application is made for a period of Five years immediately preceding the date of filing his petition; and that he has personal knowledge that the said petitioner is a person of good moral character, attached to the principles of the Constitution of the United States, and that he is in every way qualified, in his opinion, to be admitted a citizen of the United States.

G B Young

[AFFIX SEAL.] Subscribed and sworn to before me this 18 day of June anno Domini 1909

W. S. Thompson, Clerk,

By ....., Clerk.

11—2679

Certificate of Naturalization, No. ..... , issued on the ..... day of ..... , A. D. 19..

11—2571

No. 117

117

GINAL

190

1908 M

1908 15

1909 12

United States of America,

COMMONWEALTH OF PENNSYLVANIA,

Clearfield County, ss:

BE IT REMEMBERED, that on this Fifth day of September A. D. one thousand nine hundred and two John Koliser an alien, being duly sworn before the Prothonotary of the Court of Common Pleas, in and for the county aforesaid, according to law, declares and says:

That he was born in Austria on the 27 day of Dec A. D. 1847, whence he emigrated, and arrived at the port of New York, in the United States, on the 16th day of Oct, A. D. 1889, and that it is bona fide his intention to become A CITIZEN OF THE UNITED STATES, and to renounce forever all allegiance and fidelity to any foreign Prince, Potentate, State or Sovereignty whatever, and particularly to the sovereign of whom he is now a subject.

Witness
[illegible]

his
John Koliser
mark

CERTIFIED from the Records, this 5 day of Sept A. D. one thousand nine hundred and two

[illegible], Prothonotary.

Per

In the matter o
To the Com
The petition
First. My fu
Second. My
State ~~Territory~~ ~~District~~ of
Third. My o
Fourth. I w
Fifth. I emi
anno Domini 1
Sixth. I decl
at
Seventh. I an
in
and the name, date
Eighth. I am
government. I am n
become a citizen of t
Francis
permanently in the
Ninth. I am
Tenth. I have
the 1 day
preceding the date of
Eleventh. I ha
~~said petition was de~~
Attached herete
~~and Labor~~ required
Dated
State of
[illegible]
the foregoing petition
that as to those matte

erica.
born
dren.
nized
on to
ly to
reside
since
next
read
and

[SEAL.]

[illegible] Thompson, Prothonotary ~~Clerk~~

By George K McGill, Deputy Prothonotary ~~Clerk~~

* If the alien arrived otherwise than by sea, the character of conveyance or name of transportation company should be given.

Declaration of Intention ~~and Certificate of Landing from Department of Commerce and Labor~~ filed this 13th day of [illegible] 19 1

[illegible] Thompson, Prothonotary ~~Clerk~~

By George K McGill, Deputy Prothonotary ~~Clerk~~

AFFIDAVIT OF WITNESSES

[illegible] Court of [illegible]

In the matter of the petition of [illegible] to be admitted a citizen of the United States of America.

State of Pennsylvania
County of Clearfield

[illegible] Peterson, occupation Postmaster, residing at [illegible]

and [illegible], occupation [illegible], residing at [illegible]

each being severally, duly, and respectively sworn, deposes and says that he is a citizen of the United States of America; that he has personally known [illegible] Koliser, the petitioner above mentioned, to be a resident of the United States for a period of at least five years continuously immediately preceding the date of filing his petition, and of the ~~Territory~~ State ~~District~~ in which the above-entitled application is made for a period of [illegible] years immediately preceding the date of filing his petition; and that he has personal knowledge that the said petitioner is a person of good moral character, attached to the principles of the Constitution of the United States, and that he is in every way qualified, in his opinion, to be admitted a citizen of the United States.

[illegible] Peterson

Julius Branda

[SEAL.] Subscribed and sworn to before me this [illegible] day of [illegible], anno Domini 19 1

[illegible] Thompson, Prothonotary, ~~Clerk~~

By George K McGill, Deputy Prothonotary ~~Clerk~~

11—2527

[OVER.]

IN THE MATTER OF THE PETITION OF

Adolf Wloziesles,

TO BE ADMITTED A CITIZEN OF THE UNITED STATES OF AMERICA.

Filed March 13, 1909.

OATH OF ALLEGIANCE

I hereby declare, on oath, that I absolutely and entirely renounce and abjure all allegiance and fidelity to any foreign prince, potentate, state, or sovereignty, and particularly to William II the Emperor of Germany, of which I have heretofore been a ~~citizen~~ subject ~~(and that I further renounce the title of I have heretofore held)~~, ~~an order of nobility, which~~; that I will support and defend the Constitution and laws of the United States of America against all enemies, foreign and domestic, and that I will bear true faith and allegiance to the same.

Adolf Cyzewska

Subscribed and sworn to before me, in open Court, this 13 day of March, A. D. 1909.

[SEAL.]

Roll B Thompson, Clerk.

ORDER OF COURT ADMITTING PETITIONER

Upon consideration of the petition of Adolf Cyzewska, and affidavits in support thereof, and further testimony taken in open Court, it is ordered that the said petitioner, who has taken the oath required by law, be, and hereby is, admitted to become a citizen of the United States of America, this 18th day of June, A. D. 1909.

~~(It is further ordered, upon consideration of the petition of the said , that his name be, and hereby is, changed to , under authority of the provisions of section 4 of an act entitled "An Act to establish a Bureau of Immigration and Naturalization, and to provide [illegible]" the~~

(To be pasted on the back of the petition below the order of court admitting petitioner. See Rule 19, Naturalization Regulations, September 23, 1907.)

Form 2218.

AFFIDAVIT OF WITNESSES

Petition No. 117

Court Common Pleas Court of Clearfield Co. Pa.

In the matter of the petition of John Kolisar, to be admitted a citizen of the United States of America.

} ss:

G. B. Young, occupation , residing at Munson Station Pa,

and , occupation , residing at

each being severally, duly, and respectively sworn, deposes and says that he is a citizen of the United States of America; that he has personally known John Kolisar the petitioner above mentioned, to be a resident of the United States for a period of at least five years continuously immediately preceding the date of filing his petition, and of the ~~Territory~~ State ~~District~~ in which the above-entitled application is made for a period of four years immediately preceding the date of filing his petition; and that he has personal knowledge that the said petitioner is a person of good moral character, attached to the principles of the Constitution of the United States, and that he is in every way qualified, in his opinion, to be admitted a citizen of the United States

G B Young

[AFFIX SEAL.] Subscribed and sworn to before me this 18 day of June, A. D. 1909, anno Domini 19 09. H. C. Mouleson, Clerk,

By , Clerk.

11—2679

Certificate of Naturalization, No. , issued on the day of , A. D. 19

11—2527

No. 117

117

GINAL

In the matter of *rica.*

To the [illegible]

The petition of

First. My full name is

Second. My place of residence is ~~now living~~ ~~since~~ city town of [illegible]

State ~~Territory~~ ~~District~~ of [illegible]

Third. My occupation is [illegible]

Fourth. I was born on the 27 *day of* [illegible] *anno Domini* 1[illegible]47 *at* [illegible]

Fifth. I emigrated to the United States from [illegible] *on or about the* [illegible] *day of* [illegible]

anno Domini 1[illegible] *and arrived at the port of* [illegible] *in the United States, on the vessel* [illegible]

Sixth. I declared my intention to become a citizen of the United States on the [illegible] *day of* [illegible] *anno Domini* 1[illegible]

at [illegible] *in the* [illegible] *Court of* [illegible]

Seventh. I am ~~married~~. *My wife's name is* [illegible] *She was born*

in [illegible] *and now resides at* [illegible] *I have* [illegible] *children,*

and the name, date and place of birth, and place of residence of each of said children is as follows:

[illegible]

Eighth. I am not a disbeliever in or opposed to organized government or a member of or affiliated with any organization or body of persons teaching disbelief in organized government. I am not a polygamist nor a believer in the practice of polygamy. I am attached to the principles of the Constitution of the United States, and it is my intention to become a citizen of the United States and to renounce absolutely and forever all allegiance and fidelity to any foreign prince, potentate, state, or sovereignty, and particularly to Francis Joseph, Emperor of Austria *of which at this time I am a* ~~citizen~~ *subject, and it is my intention to reside permanently in the United States.*

Ninth. I am able to speak the English language.

Tenth. I have resided continuously in the United States of America for a term of five years at least immediately preceding the date of this petition, to wit, since the [illegible] *day of* [illegible] *anno Domini* 1[illegible] *and in the* ~~State~~ ~~Territory~~ ~~District~~ *of* [illegible] *for one year at least next preceding the date of this petition, to wit, since the* [illegible] *day of* [illegible] *anno Domini* ~~18~~ 1[illegible]

Eleventh. I have not heretofore made petition for citizenship to any court. ~~[illegible]~~

~~[illegible]~~

~~[illegible]~~

Attached hereto and made a part of this petition ~~are~~ *my declaration of intent to become a citizen of the United States* ~~and certificate from the Department of Immigration~~ ~~and Naturalization~~ *required by law. Wherefore your petitioner prays that he may be admitted a citizen of the United States of America.*

Dated [illegible] *19* [illegible] *Signature of petitioner*

State of [illegible]

County of [illegible] ss:

[illegible] *being duly sworn, deposes and says that he is the petitioner in the above-entitled proceeding; that he has read the foregoing petition and knows the contents thereof; that the same is true of his own knowledge, except as to matters therein stated to be alleged upon information and belief, and that as to those matters he believes it to be true.*

Subscribed and sworn to before me this 13 *day of* [illegible] *anno Domini 19* 1[illegible]

[SEAL.] [illegible] *Prothonotary* ~~Clerk~~

By [illegible] *Deputy Prothonotary* ~~Clerk.~~

* If the alien arrived otherwise than upon a vessel, the name of the railroad or other transportation company should be given.

Declaration of Intention ~~and Certificate of Residence and Arrival~~ *filed this* 13 *day of* [illegible] *19* 1[illegible]

[illegible] *Prothonotary* ~~Clerk.~~

By [illegible] *Deputy Prothonotary* ~~Clerk.~~

AFFIDAVIT OF WITNESSES

[illegible] *Court of* [illegible]

In the matter of the petition of [illegible] *to be admitted a citizen of the United States of America.*

State of [illegible]

County of [illegible] ss:

[illegible] *occupation* [illegible] *residing at* [illegible]

and [illegible] *occupation* [illegible] *residing at* [illegible]

each being duly sworn, duly, and respectively sworn, deposes and says that he is a citizen of the United States of America; that he has personally known [illegible] *the petitioner above mentioned, to be a resident of the United States for a period of at least five years continuously immediately preceding the date of filing his petition, and of the* ~~Territory~~ ~~District~~ *State in which the above-entitled application is made for a period of* [illegible] *years immediately preceding the date of filing his petition; and that he has personal knowledge that the said petitioner is a person of good moral character, attached to the principles of the Constitution of the United States, and that he is in every way qualified, in his opinion, to be admitted a citizen of the United States.*

[illegible]

[illegible]

[SEAL.] *Subscribed and sworn to before me this* [illegible] *day of* [illegible] *anno Domini 19* 1[illegible]

[illegible] *Prothonotary,* ~~Clerk~~

By [illegible] *Deputy Prothonotary* ~~Clerk.~~

11—2527

[OVER.]

IN THE MATTER OF THE PETITION OF

John Koliser

TO BE ADMITTED A CITIZEN OF THE UNITED STATES OF AMERICA.

Filed March 13, 1909.

OATH OF ALLEGIANCE

I hereby declare, on oath, that I absolutely and entirely renounce and abjure all allegiance and fidelity to any foreign prince, potentate, state, or sovereignty, and particularly to Francis Joseph the Emperor of Austria, of which I have heretofore been a ~~citizen~~ subject ~~(and that I further renounce the title of~~ ~~I have heretofore held), that I will support and defend the Constitution and laws of the United States of America against all enemies, foreign and domestic, and that I will bear true faith and allegiance to the same.~~

John Koliser

Subscribed and sworn to before me, in open Court, this 13 day of March, A. D. 1909

[SEAL.]

Roll B. Thompson, Clerk.

ORDER OF COURT ADMITTING PETITIONER

Upon consideration of the petition of John Koliser, and affidavits in support thereof, and further testimony taken in open Court, it is ordered that the said petitioner, who has taken the oath required by law, be, and hereby is, admitted to become a citizen of the United States of America, this 8th day of June, A. D. 1909

~~(It is further ordered, upon consideration of the petition of the said~~ ~~, that his name be, and hereby is, changed to~~ ~~, under authority of the provisions of section 6 of an act entitled "An Act to establish a Bureau of Immigration and Naturalization, and to provide for a uniform rule for the naturalization of aliens throughout the United States," approved June 29, 1906.)~~

By the Court:

Allison O. Smith, Judge

400 pl

Form 2218. (To be pasted on the back of the petition below the order of court admitting petitioner. See Rule 19, Naturalization Regulations, September 23, 1907.)

Petition No. 46

AFFIDAVIT OF WITNESSES

Court Common Pleas Court of Clearfield Co. Pa.

In the matter of the petition of Adolf Czeslu to be admitted a citizen of the United States of

} ss:

G. B. Young, occupation, residing at Munson State

and , occupation , residing at

each being severally, duly, and respectively sworn, deposes and says that he is a citizen of the United States of America; that he has personally known Adolf Czeslu, the petitioner above mentioned, to be a resident of the United States for a period of at least Five years continuously im preceding the date of filing his petition, and of the State ~~Territory~~ ~~District~~ in which the above-entitled application is made for a period of Five years immediately the date of filing his petition; and that he has personal knowledge that the said petitioner is a person of good moral character, attached to the principles of the Constitu United States, and that he is in every way qualified, in his opinion, to be admitted a citizen of the United States.

G B Young

[AFFIX SEAL.] Subscribed and sworn to before me this 18 day of June, anno Domini 1909.

R B Thompson, Cl

By

11—2679

Certificate of Naturalization, No. 101545, issued on the 18 day of June, A. D. 1909

11—2527

No. 118

ORIGINAL

UNITED STATES OF AMERICA

Department of Commerce and Labor
BUREAU OF IMMIGRATION AND NATURALIZATION
DIVISION OF NATURALIZATION

PETITION FOR NATURALIZATION

Common Pleas Court of Clearfield County, Pa.

In the matter of the petition of Fred Kimek *to be admitted a citizen of the United States of America.*

To the Common Pleas *Court of* Clearfield County, Pa.:

The petition of Fred Kimek *respectfully shows:*

First. My full name is Fred Kimek

Second. My place of residence is ~~number~~ city town of Winburne

State ~~Territory District~~ of Pennsylvania

Third. My occupation is Miner

Fourth. I was born on the 11th day of July, anno Domini 1872, at Radzinen, Germany

Fifth. I emigrated to the United States from Libau on or about the 4 day of August anno Domini 1902, and arrived at the port of New York, in the United States, on the vessel* Pennsylvania

Sixth. I declared my intention to become a citizen of the United States on the 13 day of September, anno Domini 1904 at Clearfield, Pa. in the Common Pleas Court of Clearfield County, Pa.

Seventh. I am married. My wife's name is Lena She was born in Germany, and now resides at Winburne, Pa. I have 4 children, and the name, date and place of birth, and place of residence of each of said children is as follows:

Lena Mary 13, 1901 Germany Winburne, Pa.
Fred Jos. 12, 1903 Germany Winburne, Pa.
Anna C. 10, 1905 Germany Winburne, Pa.
Emil Wm. 5, 1907 Pa. Winburne, Pa.

Eighth. I am not a disbeliever in or opposed to organized government or a member of or affiliated with any organization or body of persons teaching disbelief in organized government. I am not a polygamist nor a believer in the practice of polygamy. I am attached to the principles of the Constitution of the United States, and it is my intention to become a citizen of the United States and to renounce absolutely and forever all allegiance and fidelity to any foreign prince, potentate, state, or sovereignty, and particularly to William II Emperor of Germany of which at this time I am a ~~citizen~~ subject, and it is my intention to reside permanently in the United States.

Ninth. I am able to speak the English language.

Tenth. I have resided continuously in the United States of America for a term of five years at least immediately preceding the date of this petition, to wit, since the 11th day of July, anno Domini 1907, and in the ~~Territory~~ State ~~District~~ of Pennsylvania for one year at least next preceding the date of this petition, to wit, since the 13 day of September, anno Domini 1907.

Eleventh. I have not heretofore made petition for citizenship to any court. ~~I make petition for citizenship to the Circuit~~

~~Attached hereto and made a part of this petition is my declaration of intention to become a citizen of the United States and the certificate from the Department of Commerce and Labor required by law.~~ *Wherefore your petitioner prays that he may be admitted a citizen of the United States of America.*

Dated March 13 1907

Fred Kimek
Signature of petitioner

State of Pennsylvania
County of Clearfield } ss.

Fred Kimek, *being duly sworn, deposes and says that he is the petitioner in the above-entitled proceeding; that he has read the foregoing petition and knows the contents thereof; that the same is true of his own knowledge, except as to matters therein stated to be alleged upon information and belief, and that as to those matters he believes it to be true.*

Subscribed and sworn to before me this 13 day of March, anno Domini 1907

[SEAL.] Joseph Thompson, Prothonotary, Clerk.
By Wm. M. Daly Deputy Prothonotary, ~~Clerk.~~

* If the alien arrived otherwise than by vessel, the manner of arrival and present place of residence should be given.

Declaration of Intention ~~was duly made by petitioner and the certificate thereof~~ filed this 13th day of March, 1907

Joseph Thompson, Prothonotary, Clerk.
By Wm. M. Daly Deputy Prothonotary, ~~Clerk.~~

AFFIDAVIT OF WITNESSES

Common Pleas Court of Clearfield County

In the matter of the petition of Fred Kimek *to be admitted a citizen of the United States of America.*

State of Pennsylvania
County of Clearfield } ss.

W. E. Stevens, *occupation* Postmaster, *residing at* Winburne, Pa.
and Wm. Evans, *occupation* Miner, *residing at* Winburne, Pa.

each being severally, duly, and respectively sworn, deposes and says that he is a citizen of the United States of America; that he has personally known Fred Kimek, *the petitioner above mentioned, to be a resident of the United States for a period of at least five years continuously immediately preceding the date of filing his petition, and of the ~~Territory~~ State ~~District~~ in which the above-entitled application is made for a period of one years immediately preceding the date of filing his petition; and that he has personal knowledge that the said petitioner is a person of good moral character, attached to the principles of the Constitution of the United States, and that he is in every way qualified, in his opinion, to be admitted a citizen of the United States.*

W. E. Stevens
Wm. Evans

[SEAL.] *Subscribed and sworn to before me this* 13 day of March, *anno Domini* 1907

Joseph Thompson, Prothonotary, ~~Clerk.~~
By Joseph M. Daly Deputy Prothonotary, ~~Clerk.~~

11—2527

[OVER.]

IN THE MATTER OF THE PETITION OF

John Koliser

TO BE ADMITTED A CITIZEN OF THE UNITED STATES OF AMERICA.

Filed March 13, 1909.

OATH OF ALLEGIANCE

I hereby declare, on oath, that I absolutely and entirely renounce and abjure all allegiance and fidelity to any foreign prince, potentate, state, or sovereignty, and particularly to Francis Joseph the Emperor of Austria, ~~an order of nobility, which~~ of which I have heretofore been a ~~citizen~~ subject ~~(and that I further renounce the title of~~ ~~I have heretofore held); that I will support and defend the Constitution and laws of the United States of America against all enemies, foreign and domestic; and that I will bear true faith and allegiance to the same.~~

Subscribed and sworn to before me, in open Court, this 13 day of March, A. D. 1909

[SEAL.]

Roll B. Thompson, Clerk.

ORDER OF COURT ADMITTING PETITIONER

Upon consideration of the petition of John Koliser, and affidavits in support thereof, and further testimony taken in open Court, it is ordered that the said petitioner, who has taken the oath required by law, be, and hereby is, admitted to become a citizen of the United States of America, this 8th day of June, A. D. 1909.

~~(It is further ordered, upon consideration of the petition of the said~~ ~~, that his name be, and hereby is, changed to~~ ~~, under authority of the provisions of section 6 of an act entitled "An Act to establish a Bureau of Immigration and Naturalization, and to provide for a uniform rule for the naturalization of aliens throughout the United States," approved June 29, 1906.)~~

By the Court:

Allison O. Smith, Judge

400 pl

Form 2218. (To be pasted on the back of the petition below the order of court admitting petitioner. See Rule 19, Naturalization Regulations, September 23, 1907.)

Petition No. 116

AFFIDAVIT OF WITNESSES

Court Common Pleas Court of Clearfield Co. Pa.

In the matter of the petition of Adolf Czieslu to be admitted a citizen of the United States o,

} ss:

G. B. Young, occupation, residing at Munson Stat

and , occupation , residing at

each being severally, duly, and respectively sworn, deposes and says that he is a citizen of the United States of America; that he has personally known Adolf Czieslu, the petitioner above mentioned, to be a resident of the United States for a period of at least Five years continuously im preceding the date of filing his petition, and of the ~~Territory~~ State ~~District~~ in which the above-entitled application is made for a period of Five years immediately the date of filing his petition; and that he has personal knowledge that the said petitioner is a person of good moral character, attached to the principles of the Constitu United States, and that he is in every way qualified, in his opinion, to be admitted a citizen of the United States.

G B Young

[AFFIX SEAL.] Subscribed and sworn to before me this 18 day of June, anno Domini 1909.

R B Thompson, Cl

11—2679

By

Certificate of Naturalization, No. 161545, issued on the 18 day of June, A. D. 1909

11—2527

No. 118

ORIGINAL

United Sta

COMMONWEAL

Clearf

BE IT REME

Prothonotary of the

declares and says:

That he was bor

the 11

emigrated, and arri

the 14

bona fide his intentio

allegiance and fideli

particularly to the so

No. of certificate 101544 4

Name Fred Rimek

Age 37 years

Declaration of intention issued by clerk of Common Pleas Court of Clearfield County, Pennsylvania, vol. ___ page ___ on the 22" day of September A.D. 1906

Petition filed on the 13 day of March A.D. 1909 vol. 1 page 118

Name, age and place of residence of wife: Carrie 44 yrs Winburne Pa

Names, ages and places of residence of minor children:

William, Mch 18" 1896, Winburne Pa.

Fred, Nov 27" 1898, Winburne Pa.

Annie, Oct 13" 1900, Winburne Pa.

Gust, Mch 20" 1904, Winburne Pa.

Charles July 22" 1906, Winburne Pa.

Date of order: 18" June A.D. 1909

Vol. 1, page 118

Fred Rimek
(Signature of holder.)

In the matter ... America.

To the Com ... day of

The petition ...

First. My fu ...

Second. My ... n before the

State ~~Territory~~ of ... ding to law,

Third. My ...

Fourth. I ...

Fifth. I em ... on

anno Domini 1 ...

Sixth. I de ... whence he

at ...

Seventh. I ... d States, on

in ... e was born

and the name, da ... id that it is ... children,

... forever all

... atever, and

Eighth. I ... organized

government. I am ... ntention to

become a citizen of ... ticularly to

Willi ... on to reside

permanently in th ...

Ninth. I an ... wit, since

Tenth. I ha ... t least next

the 4" da ...

preceding the date ...

Eleventh. I ... e thousand

~~said petition was~~ ... ~~Court of~~ ~~and the~~

nine hundred and

Attached he ... ~~remarks~~

~~and Labor~~ require ... ~~of Commerce~~

Dated ...

State of ...

Roll B Thompson
Prothonotary.

Per ...

the foregoing peti ... he has read

that as to those m ... belief, and

Subscribed and sworn to before me this 13 day of ... anno Domini 19 ...

[SEAL.] Roll B Thompson, Prothonotary, ~~Clerk.~~

By George K McGill, Deputy Prothonotary ~~Clerk.~~

* If the alien arrived otherwise than by vessel, the character of conveyance or name of transportation company should be given.

Declaration of Intention ~~and Certificate of Landing from Department of Commerce and Labor~~ filed this 13" day of ... 19 ...

Roll B Thompson, Prothonotary, ~~Clerk.~~

By George K McGill, Deputy Prothonotary ~~Clerk.~~

AFFIDAVIT OF WITNESSES

In the matter of the petition of Fred Rimek to be admitted a citizen of the United States of America.

State of Pennsylvania
County of Clearfield

W. E. Peterson, occupation Postmaster, residing at Peterson Station, Pa.

and Julius E. ..., occupation Carpenter, residing at ...

each being severally, duly, and respectively sworn, deposes and says that he is a citizen of the United States of America; that he has personally known ... the petitioner above mentioned, to be a resident of the United States for a period of at least five years continuously immediately preceding the date of filing his petition, and of the ~~Territory~~ State in which the above-entitled application is made for a period of ... years immediately preceding the date of filing his petition; and that he has personal knowledge that the said petitioner is a person of good moral character, attached to the principles of the Constitution of the United States, and that he is in every way qualified, in his opinion, to be admitted a citizen of the United States.

W E Peterson

Julius E ...

[SEAL.] Subscribed and sworn to before me this ... day of ... anno Domini 19 ...

Roll B Thompson, Prothonotary, ~~Clerk.~~

By George K McGill, Deputy Prothonotary, ~~Clerk.~~

11—2527 [OVER.]

IN THE MATTER OF THE PETITION OF

John Koliser

TO BE ADMITTED A CITIZEN OF THE UNITED STATES OF AMERICA.

Filed March 13, 1909.

OATH OF ALLEGIANCE

I hereby declare, on oath, that I absolutely and entirely renounce and abjure all allegiance and fidelity to any foreign prince, potentate, state, or sovereignty, and particularly to Francis Joseph the Emperor of Austria, of which I have heretofore been a ~~citizen~~ subject ~~(and that I further renounce the title of~~ ~~an order of nobility, which I have heretofore held); that I will support and defend the Constitution and laws of the United States of America against all enemies, foreign and domestic; and that I will bear true faith and allegiance to the same.~~

John Koliser

Subscribed and sworn to before me, in open Court, this 13 day of March, A. D. 1909

[SEAL.]

Roll B. Thompson, Clerk.

ORDER OF COURT ADMITTING PETITIONER

Upon consideration of the petition of John Koliser, and affidavits in support thereof, and further testimony taken in open Court, it is ordered that the said petitioner, who has taken the oath required by law, be, and hereby is, admitted to become a citizen of the United States of America, this 8th day of June, A. D. 1909.

~~(It is further ordered, upon consideration of the petition of the said~~ ~~, that his name be, and hereby is, changed~~ to ~~, under authority of the provisions of section 6 of an act entitled "An act to establish a Bureau of Immigration and Naturalization, and to provide for a uniform rule for the naturalization of aliens throughout the United States," approved June 29, 1906.)~~

By the Court:

Allison O. Smith, Judge

400 pl

Form 2218. (To be pasted on the back of the petition below the order of court admitting petitioner. See Rule 19, Naturalization Regulations, September 23, 1907.)

Petition No. 116

AFFIDAVIT OF WITNESSES

Court Common Pleas Court of Clearfield Co. Pa.

In the matter of the petition of Adolf Czresla, to be admitted a citizen of the United States o,

} ss:

G. B. Young, occupation, residing at Munson Sta

and , occupation , residing at

each being severally, duly, and respectively sworn, deposes and says that he is a citizen of the United States of America; that he has personally known Adolf Czresla, the petitioner above mentioned, to be a resident of the United States for a period of at least Five years continuously in preceding the date of filing his petition, and of the ~~Territory~~ State ~~District~~ in which the above-entitled application is made for a period of Five years immediately the date of filing his petition; and that he has personal knowledge that the said petitioner is a person of good moral character, attached to the principles of the Constitu United States, and that he is in every way qualified, in his opinion, to be admitted a citizen of the United States.

G B Young

[AFFIX SEAL.] Subscribed and sworn to before me this 18 day of June, anno Domini 1909.

R B Thompson, Cl

By

11—2679

Certificate of Naturalization, No. 101545, issued on the 15 day of June, A. D. 1914

11—2527

No. 118

118

ORIGINAL.

United States of America,

COMMONWEALTH OF PENNSYLVANIA,

Clearfield County, ss:

In the matter of

To the Court

The petition

First. My full

Second. My

State ~~Territory~~ of ~~District~~

Third. My

Fourth. I

Fifth. I em

anno Domini 1

Sixth. I de

at

Seventh. I

in

and the name, da

Eighth. I

government. I am

become a citizen o

permanently in

Ninth. I al

Tenth. I ha

the

preceding the date

Eleventh. I

Attached he

and Labor require

Dated

State of

Co

the foregoing peti

that as to those m

SEAL.]

*If the alien arrived otherwise than by vessel, the name of vessel or railroad or transportation company should be given.

BE IT REMEMBERED, that on this 22 day of Sept A. D. one thousand nine hundred and Six Fred Rimek an alien, being duly sworn before the Prothonotary of the Court of Common Pleas, in and for the county aforesaid, according to law, declares and says:

That he was born in Germany on the 11 day of July A. D. 1872 whence he emigrated, and arrived at the port of New York N.Y., in the United States, on the 14th day of Oct A. D. 1902 and that it is bona fide his intention to become **A Citizen of the United States**, and to renounce forever all allegiance and fidelity to any foreign Prince, Potentate, State or Sovereignty whatever, and particularly to the sovereign of whom he is now a subject.

Fred Rimek

CERTIFIED from the Records, this day of A. D. one thousand nine hundred and

Roll B Thompson

Prothonotary.

Per

Subscribed and sworn to before me this 13 day of Nov anno Domini 19 1

Roll B Thompson, Prothonotary Clerk

By Leonard M'Gill Deputy Prothonotary Clerk

Declaration of Intention ~~and Certificate to Petition to Department of Commerce and Labor~~ filed this 13" day of Nov 19 1

Roll Thompson Prothonotary Clerk

By Leonard M'Gill Deputy Prothonotary Clerk

AFFIDAVIT OF WITNESSES

In the Court of Common Pleas of Clearfield County, Pa.

In the matter of the petition of Fred Rimek to be admitted a citizen of the United States of America.

State of Pennsylvania }
County of Clearfield } ss.

W. E. Peloubet, occupation Postmaster, residing at Clearfield, Pa.

and Wilmer E. Deal, occupation Carpenter, residing at Clearfield, Pa.

each being severally, duly, and respectively sworn, deposes and says that he is a citizen of the United States of America; that he has personally known Fred Rimek, the petitioner above mentioned, to be a resident of the United States for a period of at least five years continuously immediately preceding the date of filing his petition, and of the ~~State~~ ~~Territory~~ ~~District~~ in which the above-entitled application is made for a period of five years immediately preceding the date of filing his petition; and that he has personal knowledge that the said petitioner is a person of good moral character, attached to the principles of the Constitution of the United States, and that he is in every way qualified, in his opinion, to be admitted a citizen of the United States.

W. E. Peloubet

Wilmer E. Deal

SEAL.] Subscribed and sworn to before me this 13 day of Nov anno Domini 19 1

Roll B Thompson Prothonotary Clerk.

By Leonard M'Gill Deputy Prothonotary Clerk.

11—2527

[OVER.]

IN THE MATTER OF THE PETITION OF

Fred Rimek

TO BE ADMITTED A CITIZEN OF THE UNITED STATES OF AMERICA.

Filed March 13", 1909.

OATH OF ALLEGIANCE

I hereby declare, on oath, that I absolutely and entirely renounce and abjure all allegiance and fidelity to any foreign prince, potentate, state, or sovereignty, and particularly to William II *the* Emperor *of* Germany *of which I have heretofore been a* ~~citizen~~ subject *(~~and that I further renounce the title of~~ ~~an order of nobility, which I have heretofore held~~); that I will support and defend the Constitution and laws of the United States of America against all enemies, foreign and domestic, and that I will bear true faith and allegiance to the same.*

Fred Rimek

Subscribed and sworn to before me, in open Court, this 13 *day of* March, *A. D. 19*09.

[SEAL.]

Roll B. Thompson, *Clerk.*

ORDER OF COURT ADMITTING PETITIONER

Upon consideration of the petition of Fred Rimek *, and affidavits in support thereof, and further testimony taken in open Court, it is ordered that the said petitioner, who has taken the oath required by law, be, and hereby is, admitted to become a citizen of the United States of America, this* 18th *day of* June *, A. D. 19*09.

(~~It is further ordered, upon consideration of the petition of the said~~ , ~~that his name be, and hereby is, changed to~~ , ~~under authority of the provisions of section 6 of an act entitled "An Act to establish a Bureau of Immigration and Naturalization, and to provide for a uniform rule for the naturalization of aliens throughout the United States," approved June 29, 1906.~~)

By the Court:

Allison O. Smith *, Judge.*

4.00 PM

Certificate of Naturalization, No. 101544 *, issued on the* 18 *day of* June *, A. D. 19*09

11—2527

No. 119

119

ORIGINAL

UNITED STATES OF AMERICA

Department of Commerce and Labor
BUREAU OF IMMIGRATION AND NATURALIZATION
DIVISION OF NATURALIZATION

PETITION FOR NATURALIZATION

Common Pleas Court of Westmoreland County, Pa.

In the matter of the petition of [illegible] *to be admitted a citizen of the United States of America.*

To the Common Pleas *Court of* Westmoreland County, Pa.

The petition of [illegible] *respectfully shows:*

First. My full name is [illegible]

Second. My place of residence is [illegible] *Township of* Derry, *State of* Pennsylvania,

Third. My occupation is [illegible]

Fourth. I was born on the 10 *day of* [illegible], *anno Domini* 1876, *at* [illegible], Austria

Fifth. I emigrated to the United States from [illegible], *on or about the* 1 *day of* [illegible] *anno Domini* 1902, *and arrived at the port of* [illegible], *in the United States, on the vessel* [illegible]

Sixth. I declared my intention to become a citizen of the United States on the 21 *day of* September, *anno Domini* 1[illegible], *at* [illegible], *in the* Common Pleas *Court of* Westmoreland County, Pa.

Seventh. I am married. *My wife's name is* [illegible] *She was born in* Austria, *and now resides at* [illegible]. *I have* 4 *children, and the name, date and place of birth, and place of residence of each of said children is as follows:*

[illegible]	Apr 29 1[illegible]	Derry, Westmoreland Co.	
Agusta	Dec 13, 1[illegible]	Latrobe, Pa	
Martha	Apr 17, 1[illegible]	Derry, Westmoreland Co. Pa	
Edith	[illegible]	[illegible]	
[illegible]	June 12, 1904	Derry, Westmoreland Co. Pa	
Charles	Dec 4, 1907	Derry, Westmoreland Co. Pa	

Eighth. I am not a disbeliever in or opposed to organized government or a member of or affiliated with any organization or body of persons teaching disbelief in organized government. I am not a polygamist nor a believer in the practice of polygamy. I am attached to the principles of the Constitution of the United States, and it is my intention to become a citizen of the United States and to renounce absolutely and forever all allegiance and fidelity to any foreign prince, potentate, state, or sovereignty, and particularly to [illegible] *of which at this time I am a subject, and it is my intention to reside permanently in the United States.*

Ninth. I am able to speak the English language.

Tenth. I have resided continuously in the United States of America for a term of five years at least immediately preceding the date of this petition, to wit, since the 22 *day of* [illegible], *anno Domini* 1[illegible] *and in the Territory of* [illegible] *for one year at least next preceding the date of this petition, to wit, since the* [illegible] *day of* [illegible], *anno Domini* 19[illegible]

Eleventh. I have not heretofore made petition for citizenship to any court. [illegible]

, and the reason of such denial has been cured or removed.

I citizen of the United States of America.

[illegible]
(Signature of petitioner.)

[illegible] says that he is the petitioner in the above-entitled proceeding; that he has read the foregoing petition, and knows the contents thereof; that the same is true of his own knowledge, except as to matters therein stated to be alleged upon information and belief, and as to those matters he believes it to be true.

[illegible], anno Domini 19[illegible]

[illegible], Clerk.

By [illegible], Deputy Clerk.

[illegible] filed this 15 day of [illegible], 19[illegible]

[illegible], Clerk.

By [illegible], Deputy Clerk.

ITNESSES

Common Pleas Court of Westmoreland County,

In the matter of the petition of [illegible] *to be admitted a citizen of the United States of America.*

State of Pennsylvania, }
Westmoreland County. } ss.

[illegible] and W. E. Peterson, occupation [illegible], residing at [illegible], and [illegible], occupation [illegible], residing at [illegible],

each being severally, duly, and respectively sworn, deposes and says that he is a citizen of the United States of America; that he has personally known [illegible], *the petitioner above mentioned, to be a resident of the United States for a period of at least five years continuously immediately preceding the date of filing his petition, and of the State of Pennsylvania in which the above-entitled application is made for a period of* [illegible] *years immediately preceding the date of filing his petition; and that he has personal knowledge that the said petitioner is a person of good moral character, attached to the principles of the Constitution of the United States, and that he is in every way qualified, in his opinion, to be admitted a citizen of the United States.*

W. E. Peterson

[illegible]

[SEAL.] *Subscribed and sworn to before me this* [illegible] *day of* [illegible], *anno Domini* 19[illegible]

[illegible], Clerk.

By [illegible], Deputy Clerk.

11—2527

[OVER.]

IN THE MATTER OF THE PETITION OF

Fred Rimek

TO BE ADMITTED A CITIZEN OF THE UNITED STATES OF AMERICA.

Filed March

OATH OF ALLEGIAN

I hereby declare, on oath, that I absolutely and entirely renounce and abjure all a or sovereignty, and particularly to William II *the* Emper *of which I have heretofore been a* ~~citizen~~ *subject* ~~(and that I further renounce the title I have heretofore held)~~; *that I will support and defend the Constitution and laws* United States of America *and domestic, and that I will bear true faith and allegiance to the same.*

Subscribed and sworn to before me, in open Court, this 13 March

[SEAL.]

ORDER OF COURT ADMITTING PETITIONER

Upon consideration of the petition of Fred Rimek *further testimony taken in open Court, it is ordered that the said petitioner, who ha to become a citizen of the United States of America, this* 18th *day of* E A. D.

~~(It is further ordered, upon consideration of the petition of the said hereby is, changed to~~ , ~~under author establish a Bureau of Immigration and Naturalization, and to provide for a u United States," approved June 29, 1906.)~~

By the Court:

Form 2218. (To be pasted on the back of the petition below the order of court admitting petitioner.

Petition No. 118

AFFIDAVIT OF WITN

Court Common Pleas *Court of* C

In the matter of the petition of Fred Rimek,

} ss:

G. B. Young, *occupation*

and , *occupation*

each being severally, duly, and respectively sworn, deposes and says that he is a citizen of the United S Rimek, *the petitioner above mentioned, to be a resident of the United S preceding the date of filing his petition, and of the* ~~Territory~~ State ~~District~~ *in which the above-entitled application the date of filing his petition; and that he has personal knowledge that the said petitioner is a perso United States, and that he is in every way qualified, in his opinion, to be admitted a citizen of the*

[AFFIX SEAL.] *Subscribed and sworn to before me this* 18 *day of* Ju

11—2679

By

Certificate of Naturalization, No. 101544, *issued on the* 1

IN THE MATTER OF THE PETITION OF

Fred Rimek

TO BE ADMITTED A CITIZEN OF THE UNITED STATES OF AMERICA.

Filed March 13th, 1909.

OATH OF ALLEGIANCE

I hereby declare, on oath, that I absolutely and entirely renounce and abjure all allegiance and fidelity to any foreign prince, potentate, state, or sovereignty, and particularly to William II the Emperor of Germany of which I have heretofore been a ~~citizen~~ subject ~~(and that I further renounce the title of ..... , an order of nobility, which I have heretofore held);~~ that I will support and defend the Constitution and laws of the United States of America against all enemies, foreign and domestic, and that I will bear true faith and allegiance to the same.

Fred Rimek

Subscribed and sworn to before me, in open Court, this 13 day of March, A. D. 1909.

[SEAL.]

Roll B. Thompson, Clerk.

ORDER OF COURT ADMITTING PETITIONER

Upon consideration of the petition of Fred Rimek, and affidavits in support thereof, and further testimony taken in open Court, it is ordered that the said petitioner who has taken the oath required by law, be, and hereby is, admitted to become a citizen of the United States of America, this 18th day of June, A. D. 1909.

~~(It is further ordered, upon consideration of the petition of the said ....., that his name be, and hereby is, changed to ....., under authority of the provisions of section 6 of an act entitled "An act to establish a Bureau of Immigration and Naturalization, and to provide for a uniform rule for the naturalization of aliens throughout the United States," approved June 29, 1906.)~~

By the Court

Alison O. Smith, Judge.

Form 2216 (To be pasted on the back of the petition below the order of court admitting petitioner. See Rule 19, Naturalization Regulations, September 23, 1907.)

Petition No. 116

AFFIDAVIT OF WITNESSES

Court Common Pleas Court of Clearfield County Pa.

In the matter of the petition of Fred Rimek to be admitted a citizen of the United States of America.

..... } ss:

..... }

G. B. Young, occupation ....., residing at Munson Station Pa.

and ....., occupation ....., residing at .....

each being severally, duly, and respectively sworn, deposes and says that he is a citizen of the United States of America; that he has personally known Fred Rimek, the petitioner above mentioned, to be a resident of the United States for a period of at least five years continuously immediately preceding the date of filing his petition, and of the ~~State~~ ~~Territory~~ ~~District~~ in which the above-entitled application is made for a period of five years immediately preceding the date of filing his petition; and that he has personal knowledge that the said petitioner is a person of good moral character, attached to the principles of the Constitution of the United States, and that he is in every way qualified, in his opinion, to be admitted a citizen of the United States.

G B young

[AFFIX SEAL.] Subscribed and sworn to before me this 18 day of June, anno Domini 1909.

R. B. Thompson, Clerk.

11—2679

By ....., Clerk.

Certificate of Naturalization, No. [illegible], issued on the [illegible] day of [illegible], A. D. 19[illegible]

11—2517

No. 119

119

ORIGINAL

UNITED STATES OF AMERICA

Department of Commerce and Labor
BUREAU OF IMMIGRATION AND NATURALIZATION
DIVISION OF NATURALIZATION

PETITION FOR NATURALIZATION

In the matter of the petition of ..... *to be admitted a citizen of the United States of America.*

To the Common Pleas *Court of* ..... *Court of*

The petition of ..... *respectfully shows:*

First. My full name is

Second. My place of residence is ~~number~~ *street* ..... *town of* .....

~~State Province District~~ *of* .....

Third. My occupation is .....

Fourth. I was born on the ..... *day of* ..... *anno Domini* ....., *at* .....

Fifth. I emigrated to the United States from ..... *on or about the* ..... *day of* ..... *anno Domini* ....., *and arrived at the port of* ..... *in the United States, on the vessel* .....

Sixth. I declared my intention to become a citizen of the United States on the ..... *day of* ..... *anno Domini* ..... *at* ..... *in the* ..... *Court of* .....

Seventh. I am ..... *married. My wife's name is* ..... *She was born in* ..... *and now resides at* ..... *I have* ..... *children, and the name, date and place of birth, and place of residence of each of said children is as follows:*

Eighth. I am not a disbeliever in or opposed to organized government or a member of or affiliated with any organization or body of persons teaching disbelief in organized government. I am not a polygamist nor a believer in the practice of polygamy. I am attached to the principles of the Constitution of the United States, and it is my intention to become a citizen of the United States and to renounce absolutely and forever all allegiance and fidelity to any foreign prince, potentate, state, or sovereignty, and particularly to ..... *of which at this time I am a* ~~subject~~, *and it is my intention to reside permanently in the United States.*

Ninth. I am able to speak the English language.

Tenth. I have resided continuously in the United States of America for a term of five years at least immediately preceding the date of this petition, to wit, since the ..... *day of* ....., *anno Domini* ....., *and in the* ~~State Territory District~~ *of* ..... *for one year at least next preceding the date of this petition, to wit, since the* ..... *day of* ....., *anno Domini* 19 .....

Eleventh. I have not heretofore made petition for citizenship to any court. ~~I have petitioned for admission to the~~ ..... ~~Court of the~~ ..... ~~and the same was denied by the said Court for the following reasons and causes~~

Attached hereto and made a part of this petition is my declaration of intention to become a citizen of the United States and the certificate from the Department of Commerce ~~required by law~~. *Wherefore your petitioner prays that he may be admitted a citizen of the United States of America.*

Dated ..... 19..

(Signature of petitioner.)

.....

.....

the foregoing petition and knows the contents thereof; that the same is true of his own knowledge, except as to matters therein stated to be alleged upon information and belief, and that as to those matters he believes it to be true.

Subscribed and sworn to before me this ..... *day of* ..... *anno Domini* 19..

SEAL.]

..... ~~Clerk.~~

By ..... ~~Clerk.~~

* If the above-named alien is unable to sign, the fact to be stated and the petition signed by some person in his behalf. If petitioner is a corporation, the petition should be signed by the president or other proper officer thereof.

Declaration of Intention ~~was~~ *filed this* ..... *day of* ..... 19..

..... ~~Clerk.~~

By ..... ~~Clerk.~~

AFFIDAVIT OF WITNESSES

In the matter of the petition of ..... *Court of* ..... *to be admitted a citizen of the United States of America.*

..... *occupation* ..... *residing at* .....

and ..... *occupation* ..... *residing at* .....

each being severally, duly, and respectively sworn, deposes and says that he is a citizen of the United States of America; that he has personally known ..... *the petitioner above mentioned, to be a resident of the United States for a period of at least five years continuously immediately preceding the date of filing his petition, and of the* ~~State Territory District~~ *in which the above-entitled application is made for a period of* ..... *years immediately preceding the date of filing his petition; and that he has personal knowledge that the said petitioner is a person of good moral character, attached to the principles of the Constitution of the United States, and that he is in every way qualified, in his opinion, to be admitted a citizen of the United States.*

.....

.....

SEAL.] *Subscribed and sworn to before me this* ..... *day of* ..... *anno Domini* 19..

..... ~~Clerk,~~

By ..... ~~Clerk.~~

11—2527

[OVER.]

IN THE MATTER OF THE PETITION OF

Fred Rimek

TO BE ADMITTED A CITIZEN OF THE UNITED STATES OF AMERICA.

Filed March 13th, 1909

OATH OF ALLEGIANCE

I hereby declare, on oath, that I absolutely and entirely renounce and abjure all allegiance and fidelity to any foreign prince, potentate, state, or sovereignty, and particularly to William II the Emperor of Germany of which I have heretofore been a ~~citizen~~ subject ~~(and that I further renounce the title of ..... to an order of nobility, which I have heretofore held);~~ that I will support and defend the Constitution and laws of the United States of America against all enemies, foreign and domestic, and that I will bear true faith and allegiance to the same.

Fred Rimek

[SEAL.] Subscribed and sworn to before me, in open Court, this 13 day of March, A. D. 1909.

Robt B. Thompson, Clerk.

ORDER OF COURT ADMITTING PETITIONER

Upon consideration of the petition of Fred Rimek, and affidavits in support thereof, and further testimony taken in open Court, it is ordered that the said petitioner, who has taken the oath required by law, be, and hereby is, admitted to become a citizen of the United States of America, this 18th day of June, A. D. 1909.

~~(It is further ordered, upon consideration of the petition of the said ....., that his name be, and hereby is, changed to ....., under authority of the provisions of section 6 of an act entitled "An act to establish a Bureau of Immigration and Naturalization, and to provide for a uniform rule for the naturalization of aliens throughout the United States," approved June 29, 1906.)~~

By the Court:

Alison D. Smith, Judge.

Form 2218. (To be pasted on the back of the petition below the order of court admitting petitioner. See Rule 19, Naturalization Regulations, September 23, 1907.)

Petition No. 118

AFFIDAVIT OF WITNESSES

Court ..... Common Pleas Court of Clearfield, County Pa.

In the matter of the petition of Fred Rimek ..... to be admitted a citizen of the United States of America.

..... } ss:

G. B. Young, occupation ....., residing at Munson Station Pa

and ....., occupation ....., residing at .....

each being severally, duly, and respectively sworn, deposes and says that he is a citizen of the United States of America; that he has personally known Fred Rimek, the petitioner above mentioned, to be a resident of the United States for a period of at least Five years continuously immediately preceding the date of filing his petition, and of the ~~Territory~~ State ~~District~~ in which the above-entitled application is made for a period of Five years immediately preceding the date of filing his petition; and that he has personal knowledge that the said petitioner is a person of good moral character, attached to the principles of the Constitution of the United States, and that he is in every way qualified, in his opinion, to be admitted a citizen of the United States.

G B young

[AFFIX SEAL] Subscribed and sworn to before me this 18 day of June, anno Domini 1909

R. B. Woodson, Clerk.

11—2679

By ....., Clerk

Certificate of Naturalization, No. 10[illegible], issued on the 18 day of June, A. D. 19[illegible]

11—[illegible]

No. 119

119

ORIGINAL

UNITED

PE

In the matter of the petition of

To the Common Pleas

The petition of

First. My full name is

Second. My place of residence is

State of Pennsylvania

Third. My occupation is

Fourth. I was born on the day of

Fifth. I emigrated to the United States from

anno Domini 1 , and arrived at the port of

Sixth. I declared my intention to become a citiz

at

Seventh. I am married. My wife's nam

in

and the name, date and place of birth, and place of re

Eighth. I am not a disbeliever in or opposed to a government. I am not a polygamist nor a believer in t become a citizen of the United States and to renounce

permanently in the United States.

Ninth. I am able to speak the English language.

Tenth. I have resided continuously in the Uni

the day of

preceding the date of this petition, to wit, since the

Eleventh. I have not heretofore made petition fo

and the same was denied by the said Court for the reason

New Certificate 101543 3

Name Jacob Teyma

Age 47 years

Declaration of intention issued by clerk of Common Pleas Court of Clearfield County, Pennsylvania.

vol. , page , on the 20th day of Sept , A.D. 1906

Petition filed on the 13th day of March A.D. 1909 vol. 1 , page 119

Name, age and place of residence of wife:

Minnie

34 yrs

Winburne

Names, ages, and places of residence of minor children Edith, Oct 1st 1908 - Winburne, Pa.

Marie, Apr 29th 1896 - Winburne Pa.

Martha, Apr 18th 1898 - Winburne, Pa

Anna, June 25th 1900 - Winburne, Pa

Charles, Dec 4th 1904 - Winburne Pa

Augusta, Dec 13th 1906 - Winburne, Pa

Date of order 18th day June A.D. 1909

Vol 1 , page 117

Jacob Teyma

(Signature of holder)

of the United States of America.

day of

, anno Domini 1

She was born

I have children.

persons teaching disbelief in organized United States, and it is my intention to state, or sovereignty, and particularly to subject, and it is my intention to reside

the date of this petition, to wit, since for one year at least next

Attached hereto and made a part of this petition is my declaration of intention to become a citizen of the United States and required by law. Wherefore your petitioner prays that he may be admitted a citizen of the United States of America.

Dated May of , 19 1

Jacob Teyma

(Signature of petitioner)

State of

County of

being duly sworn, deposes and says that he is the petitioner in the above-entitled proceeding; that he has read the foregoing petition and knows the contents thereof; that the same is true of his own knowledge, except as to matters therein stated to be alleged upon information and belief, and that as to those matters he believes it to be true.

Subscribed and sworn to before me this day of , anno Domini 1

SEAL.]

, Clerk,

By , Deputy Prothonotary, Clerk.

* If the above-named Petitioner resides in any city, county or town other than where this Court is held, the Prothonotary's fee for issuing Subpœna to such city, county or town should be given.

Declaration of Intention filed this 1st day of April , 19 1

, Clerk,

By , Deputy Prothonotary, Clerk.

AFFIDAVIT OF WITNESSES

In the matter of the petition of

To be admitted a citizen of the United States of America.

M. E. Watson occupation residing at

and occupation residing at

each being severally, duly, and respectively sworn, deposes and says that he is a citizen of the United States of America; that he has personally known the petitioner above mentioned to be a resident of the United States for a period of at least five years continuously immediately preceding the date of filing his petition, and of the State in which the above-entitled application is made for a period of years immediately preceding the date of filing his petition; and that he has personal knowledge that the said petitioner is a person of good moral character, attached to the principles of the Constitution of the United States, and that he is in every way qualified, in his opinion, to be admitted a citizen of the United States.

SEAL.] Subscribed and sworn to before me this day of , anno Domini 19 1

, Clerk,

By , Deputy Prothonotary, Clerk

11—2527

[OVER.]

IN THE MATTER OF THE PETITION OF

Fred Rimek

TO BE ADMITTED A CITIZEN OF THE UNITED STATES OF AMERICA.

Filed March 13th, 1909.

OATH OF ALLEGIANCE

I hereby declare, on oath, that I absolutely and entirely renounce and abjure all allegiance and fidelity to any foreign prince, potentate, state, or sovereignty, and particularly to William II the Emperor of Germany, of which I have heretofore been a ~~citizen~~ subject ~~(and that I further renounce the title of I have heretofore held)~~, an order of nobility, which; that I will support and defend the Constitution and laws of the United States of America against all enemies, foreign and domestic, and that I will bear true faith and allegiance to the same.

Fred Rimek

Subscribed and sworn to before me, in open Court, this 13 day of March, A. D. 1909.

[SEAL.]

Roll B. Thompson, Clerk.

ORDER OF COURT ADMITTING PETITIONER

Upon consideration of the petition of Fred Rimek, and affidavits in support thereof, and further testimony taken in open Court, it is ordered that the said petitioner, who has taken the oath required by law, be, and hereby is, admitted to become a citizen of the United States of America, this 8th day of June, A. D. 1909.

~~(It is further ordered, upon consideration of the petition of the said~~ , ~~that his name be, and hereby is, changed to~~ , ~~under authority of the provisions of section 6 of an act entitled "An act to establish a Bureau of Immigration and Naturalization, and to provide for a uniform rule for the naturalization of aliens throughout the United States," approved June 29, 1906.)~~

By the Court:

Alison D. Smith, Judge.

Form 2216. (To be pasted on the back of the petition below the order of court admitting petitioner. See Rule 19, Naturalization Regulations, September 23, 1907.)

Petition No. 118

AFFIDAVIT OF WITNESSES

Court Common Pleas Court of Clearfield County Pa.

In the matter of the petition of Fred Rimek, to be admitted a citizen of the United States of America.

} ss:

G. B. Young, occupation , residing at Munson Station Pa

and , occupation , residing at

each being severally, duly, and respectively sworn, deposes and says that he is a citizen of the United States of America; that he has personally known Fred Rimek, the petitioner above mentioned, to be a resident of the United States for a period of at least five years continuously immediately preceding the date of filing his petition, and of the ~~State~~ Territory ~~District~~ in which the above-entitled application is made for a period of three years immediately preceding the date of filing his petition; and that he has personal knowledge that the said petitioner is a person of good moral character, attached to the principles of the Constitution of the United States, and that he is in every way qualified, in his opinion, to be admitted a citizen of the United States.

G. B. Young

[AFFIX SEAL.] Subscribed and sworn to before me this 8 day of June, anno Domini 1909.

R. B. Thompson, Clerk.

By , Clerk

11—2079

Certificate of Naturalization, No. 1[illegible], issued on the [illegible] day of [illegible], A. D. 19[illegible]

11—2527

No. 119

ORIGINAL

UNIT[ED STATES OF AM]ERICA

2783

NOTICE

SECTION 12 OF THE ACT APPROVED JUNE 29, 1906, ESTABLISHING THE BUREAU OF IMMIGRATION AND NATURALIZATION, READS IN PART AS FOLLOWS:

"NO CERTIFICATE OF CITIZENSHIP RECEIVED BY ANY SUCH CLERK WHICH MAY BE DEFACED OR INJURED IN SUCH MANNER AS TO PREVENT ITS USE AS HEREIN PROVIDED SHALL IN ANY CASE BE DESTROYED, BUT SUCH CERTIFICATE SHALL BE RETURNED TO THE SAID BUREAU; AND IN CASE ANY SUCH CLERK SHALL FAIL TO RETURN OR PROPERLY ACCOUNT FOR ANY CERTIFICATE FURNISHED BY THE SAID BUREAU, AS HEREIN PROVIDED, HE SHALL BE LIABLE TO THE UNITED STATES IN THE SUM OF FIFTY DOLLARS, TO BE RECOVERED IN AN ACTION OF DEBT, FOR EACH AND EVERY CERTIFICATE NOT PROPERLY ACCOUNTED FOR OR RETURNED."

In the matter of the petition of ... *citizen of the United States of America.*

To the Common Pleas ...

The petition of ...

First. My full name is ...

Second. My place of residence is ...

State of Pennsylvania

Third. My occupation is ...

Fourth. I was born on the 10 *day of* ...

Fifth. I emigrated to the United States ... *anno Domini 1*902, *and arrived at the port* ... *day of* ...

Sixth. I declared my intention to become ... *at* ... *anno Domini 1*...

Seventh. I am married. *My wife's name is* ... *She was born in* ... *I have* ... *children.*

and the name, date and place of birth, and place of residence of each of said children is as follows:

... 1900

... Dec. 4, 1904

Eighth. I am not a disbeliever in or opposed to organized government or a member of or affiliated with any organization or body of persons teaching disbelief in organized government. I am not a polygamist nor a believer in the practice of polygamy. I am attached to the principles of the Constitution of the United States, and it is my intention to become a citizen of the United States and to renounce absolutely and forever all allegiance and fidelity to any foreign prince, potentate, state, or sovereignty, and particularly to ... *of whom at this time I am a subject, and it is my intention to reside permanently in the United States.*

Ninth. I am able to speak the English language.

Tenth. I have resided continuously in the United States of America for the term of five years at least immediately preceding the date of this petition, to wit, since the ... *day of* ... *and in the State of* ... *for one year at least next preceding the date of this petition, to wit, since* ...

Eleventh. I have not heretofore made petition for citizenship to any court. ~~and petition was denied by the said Court for~~ ...

Attached hereto and made a part of this petition is my declaration of intention to become a citizen of the United States ~~and the name of such court has since been changed or removed~~ *required by law. Wherefore your petitioner prays that he may be admitted a citizen of the United States of America.*

Dated March ... 191...

Jacob ... (Signature of petitioner.)

State of Pennsylvania, County of ... ss:

... *being duly sworn, deposes and says that he is the petitioner in the above-entitled proceeding; that he has read the foregoing petition and knows the contents thereof; that the same is true of his own knowledge, except as to matters therein stated to be alleged upon information and belief, and that as to those matters he believes it to be true.*

Subscribed and sworn to before me this ... *day of* ... *anno Domini 19*1...

[SEAL.]

... Prothonotary, ~~Clerk.~~

By ... Deputy Prothonotary, ~~Clerk.~~

Declaration of Intention ... *filed this* 1... *day of* March ... *19*1...

... Prothonotary, ~~Clerk.~~

By ... Deputy Prothonotary, ~~Clerk.~~

AFFIDAVIT OF WITNESSES

Common Pleas *Court of* ...

In the matter of the petition of ... *to be admitted a citizen of the United States of America.*

State of Pennsylvania, County of ... ss:

... *occupation* ... *residing at* ...

and ... *occupation* ... *residing at* ...

each being severally, duly, and respectively sworn, deposes and says that he is a citizen of the United States of America; that he has personally known ... *the petitioner above mentioned, to be a resident of the United States for a period of at least five years continuously immediately preceding the date of filing his petition, and of the State in which the above-entitled application is made for a period of* ... *years immediately preceding the date of filing his petition; and that he has personal knowledge that the said petitioner is a person of good moral character, attached to the principles of the Constitution of the United States, and that he is in every way qualified, in his opinion, to be admitted a citizen of the United States.*

...

... Brau...

[SEAL.] *Subscribed and sworn to before me this* ... *day of* ... *anno Domini 19*1...

... Prothonotary, *Clerk.*

By ... Deputy Prothonotary, ~~Clerk.~~

11—2527

[OVER.]

IN THE MATTER OF THE PETITION OF

Fred Rimek

TO BE ADMITTED A CITIZEN OF THE UNITED STATES OF AMERICA.

Filed March 13th, 1909

OATH OF ALLEGIANCE

I hereby declare, on oath, that I absolutely and entirely renounce and abjure all allegiance and fidelity to any foreign prince, potentate, state, or sovereignty, and particularly to William II the Emperor of Germany of which I have heretofore been a ~~citizen~~ subject ~~(and that I further renounce the title of I have heretofore held)~~ ~~an order of nobility, which~~, that I will support and defend the Constitution and laws of the United States of America against all enemies, foreign and domestic, and that I will bear true faith and allegiance to the same.

Fred Rimek

Subscribed and sworn to before me, in open Court, this 13 day of March, A. D. 1909.

[SEAL.]

Roll B. Thompson, Clerk

ORDER OF COURT ADMITTING PETITIONER

Upon consideration of the petition of Fred Rimek, and affidavits in support thereof, and further testimony taken in open Court, it is ordered that the said petitioner, who has taken the oath required by law, be, and hereby is, admitted to become a citizen of the United States of America, this 18th day of June, A. D. 1909.

~~(It is further ordered, upon consideration of the petition of the said~~ ~~, that his name be, and hereby is, changed to~~ ~~, under authority of the provisions of section 6 of an act entitled "An Act to establish a Bureau of Immigration and Naturalization, and to provide for a uniform rule for the naturalization of aliens throughout the United States," approved June 29, 1906.)~~

By the Court:

Alison D. Smith, Judge.

Form 2218. (To be pasted on the back of the petition below the order of court admitting petitioner. See Rule 19, Naturalization Regulations, September 23, 1907.)

Petition No. 118

AFFIDAVIT OF WITNESSES

Court Common Pleas Court of Clearfield, County Pa.

In the matter of the petition of Fred Rimek to be admitted a citizen of the United States of America.

} ss.

G. B. Young, occupation , residing at Munson Station Pa

and , occupation , residing at

each being severally, duly, and respectively sworn, deposes and says that he is a citizen of the United States of America; that he has personally known Fred Rimek, the petitioner above mentioned, to be a resident of the United States for a period of at least Five years continuously immediately preceding the date of filing his petition, and of the ~~Territory~~ State ~~District~~ in which the above-entitled application is made for a period of Five years immediately preceding the date of filing his petition; and that he has personal knowledge that the said petitioner is a person of good moral character, attached to the principles of the Constitution of the United States, and that he is in every way qualified, in his opinion, to be admitted a citizen of the United States.

G B young

[AFFIX SEAL.] Subscribed and sworn to before me this 18 day of June, anno Domini 1909

R. B. Thompson, Clerk.

By , Clerk

11—2079

Certificate of Naturalization, No. [illegible], issued on the [illegible] day of [illegible], A. D. 19[illegible]

11—25.27

No. 119

119

ORIGINAL

UNITED STATES OF AMERICA

United States of America,
COMMONWEALTH OF PENNSYLVANIA,
Clearfield County, ss:

BE IT REMEMBERED, that on this 20 *day of* September *A. D. one thousand nine hundred and* Six *Jacob Kymer an alien, being duly sworn before the Prothonotary of the Court of Common Pleas, in and for the county aforesaid, according to law, declares and says:*

That he was born in Germany *on the* 16th *day of* March *A. D.* 1868, *whence he emigrated, and arrived at the port of* New York, *in the United States, on the* 20 *day of* November *A. D.* 1909, *and that it is bona fide his intention to become* **A Citizen of the United States**, *and to renounce forever all allegiance and fidelity to any foreign Prince, Potentate, State or Sovereignty whatever, and particularly to the sovereign of whom he is now a subject.*

Jacob Kaymer

CERTIFIED from the Records, this day of *A. D. one thousand nine hundred and*

Roll B Thompson
Prothonotary.

Per [illegible]

[SEAL.]

Declaration [illegible] filed this [illegible] day of [illegible], 19[illegible]

[illegible] Clerk,

By [illegible] Prothonotary

AFFIDAVIT OF WITNESSES

[illegible] Court of [illegible]

In the matter of the petition of [illegible] *to be admitted a citizen of the United States of America.*

[illegible]

[illegible] *occupation* [illegible] *residing at* [illegible]

and [illegible] *occupation* [illegible] *residing at* [illegible]

each being severally, duly, and respectively sworn, deposes and says that he is a citizen of the United States of America; that he has personally known [illegible], *the petitioner above mentioned, to be a resident of the United States for a period of at least five years continuously immediately preceding the date of filing his petition, and of the* State ~~Territory~~ *in which the above-entitled application is made for a period of* [illegible] *years immediately preceding the date of filing his petition; and that he has personal knowledge that the said petitioner is a person of good moral character, attached to the principles of the Constitution of the United States, and that he is in every way qualified, in his opinion, to be admitted a citizen of the United States.*

[illegible]

[illegible]

[SEAL.] *Subscribed and sworn to before me this* [illegible] *day of* [illegible], *anno Domini* 19[illegible]

[illegible] Clerk,

By [illegible] Prothonotary

11—2527

[OVER.]

IN THE MATTER OF THE PETITION OF

Fred Rimek

TO BE ADMITTED A CITIZEN OF THE UNITED STATES OF AMERICA.

Filed March 13th, 1909.

OATH OF ALLEGIANCE

I hereby declare, on oath, that I absolutely and entirely renounce and abjure all allegiance and fidelity to any foreign prince, potentate, state, or sovereignty, and particularly to William II *the* Emperor *of* Germany *of which I have heretofore been a* ~~citizen~~ subject ~~(and that I further renounce the title of ..... to an order of nobility, which I have heretofore held);~~ *that I will support and defend the Constitution and laws of the United States of America against all enemies, foreign and domestic, and that I will bear true faith and allegiance to the same.*

Fred Rimek

[SEAL.] *Subscribed and sworn to before me, in open Court, this* 13 *day of* March *, A. D. 1909.*

Roll B. Thompson, Clerk.

ORDER OF COURT ADMITTING PETITIONER

Upon consideration of the petition of Fred Rimek *, and affidavits in support thereof, and further testimony taken in open Court, it is ordered that the said petitioner, who has taken the oath required by law, be, and hereby is, admitted to become a citizen of the United States of America, this* 18th *day of* June *, A. D. 1909.*

~~(It is further ordered, upon consideration of the petition of the said ....., that his name be, and hereby is, changed to ..... , under authority of the provisions of section 6 of an act entitled "An Act to establish a Bureau of Immigration and Naturalization, and to provide for a uniform rule for the naturalization of aliens throughout the United States," approved June 29, 1906.)~~

By the Court:

Alison D. Smith, Judge.

Form 2218. (To be pasted on the back of the petition below the order of court admitting petitioner. See Rule 19, Naturalization Regulations, September 23, 1907.)

Petition No. 118

AFFIDAVIT OF WITNESSES

Court Common Pleas *Court of* Clearfield, County, Pa.

In the matter of the petition of Fred Rimek *to be admitted a citizen of the United States of America.*

} ss:

G. B. Young, *occupation* ..... *residing at* Munson Station Pa

and ..... *occupation* ..... *residing at* .....

each being severally, duly, and respectively sworn, deposes and says that he is a citizen of the United States of America; that he has personally known Fred Rimek, *the petitioner above mentioned, to be a resident of the United States for a period of at least* Five *years continuously immediately preceding the date of filing his petition, and of the* ~~State Territory District~~ *in which the above-entitled application is made for a period of* Five *years immediately preceding the date of filing his petition; and that he has personal knowledge that the said petitioner is a person of good moral character, attached to the principles of the Constitution of the United States, and that he is in every way qualified, in his opinion, to be admitted a citizen of the United States.*

G B young

[AFFIX SEAL.] *Subscribed and sworn to before me this* 18 *day of* June *, anno Domini 1909.*

R. B. Thompson, Clerk.

11—2679 *By* ..... *, Clerk*

Certificate of Naturalization, No. 10[illegible], *issued on the* [illegible] *day of* [illegible] *, A. D. 19*[illegible]

11—2567

No. 119

119

ORIGINAL

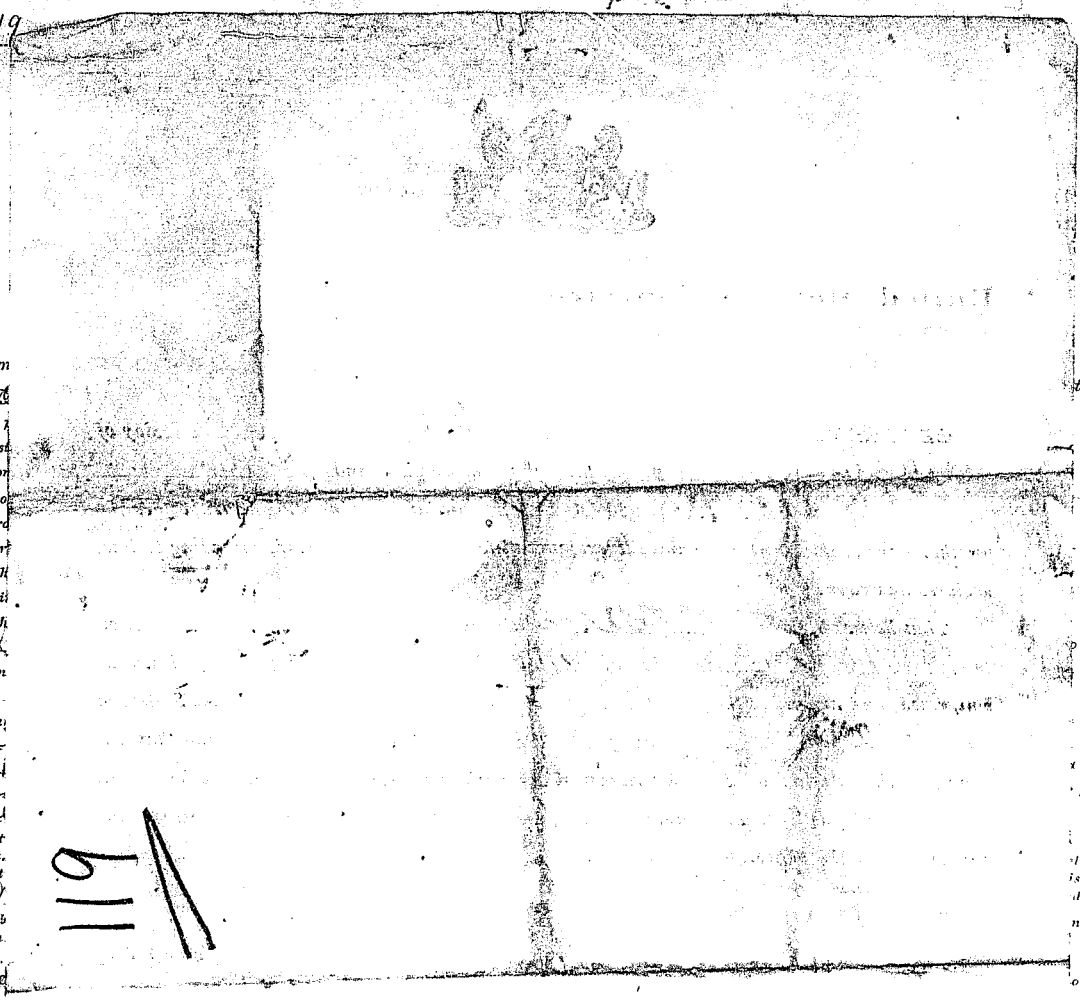

In the m... ...tes of America.

To the ...

The ...

First ...

Secon...

State ~~Territory~~ o... ~~District~~

Third ...

Four...

Fifth ...

anno Domi... ...

Sixth ...

at ... ...o Domini 1...

Seven ...

in ... She was born

and the na... ... children,

Mari...

Marti...

Lyn...

Chart...

Eight ...

government. ...lief in organized

become a cit... ...is my intention to

... ...d particularly to

permanently ... ...ntention to reside

Ninth. ...

Tenth. ...

the 2d ... ...on, to wit, since

preceding th... ...year at least next

Eleven ...

~~said petition~~ ... ~~Court of~~ ... ~~and the~~

Attach... ~~Court of removed~~

~~with Law~~ re... ~~Court of Common~~

Dated ...

State ...

the foregoing ... that he has read

that as to th... ...n and belief, and

[SEAL.] ...

... Prothonotary, ~~Clerk,~~

By ... Prothonotary ~~Clerk.~~

* If the alien arrived at the ... than by vessel, the character of ... of transportation company should be given.

Declaration of Intention ~~and Certificate of Service of Copy of Declaration and Notice~~ filed this 12 day of ... , 19 1

... Prothonotary, ~~Clerk,~~

By ... Prothonotary ~~Clerk.~~

AFFIDAVIT OF WITNESSES

Common Pleas Court of ... County,

In the matter of the petition of ... to be admitted a citizen of the United States of America.

State of ... ...

... ...

W. ... Peterson, occupation ... residing at ...

and ... occupation ... residing at ...

each being severally, duly, and respectively sworn, deposes and says that he is a citizen of the United States of America; that he has personally known ... the petitioner above mentioned, to be a resident of the United States for a period of at least five years continuously immediately preceding the date of filing his petition, and of the ~~Territory~~ State ~~District~~ in which the above-entitled application is made for a period of ... years immediately preceding the date of filing his petition; and that he has personal knowledge that the said petitioner is a person of good moral character, attached to the principles of the Constitution of the United States, and that he is in every way qualified, in his opinion, to be admitted a citizen of the United States.

... ...

Julius ...

[SEAL.] Subscribed and sworn to before me this ... day of ... , anno Domini 19 1

... Prothonotary, ~~Clerk,~~

By ... Prothonotary ~~Clerk.~~

11—2527

[OVER.]

IN THE MATTER OF THE PETITION OF

Jacob Kayma,

TO BE ADMITTED A CITIZEN OF THE UNITED STATES OF AMERICA.

Filed March 13, 1909.

No. 120

OATH OF ALLEGIANCE

I hereby declare, on oath, that I absolutely and entirely renounce and abjure all allegiance and fidelity to any foreign prince, potentate, state, or sovereignty, and particularly to William II *the* Emperor *of* Germany *of which I have heretofore been a* ~~citizen~~ subject *(~~and that I further renounce the title of~~ , ~~an order of nobility, which I have heretofore held~~); that I will support and defend the Constitution and laws of the United States of America against all enemies, foreign and domestic, and that I will bear true faith and allegiance to the same.*

Jacob Kayma

Subscribed and sworn to before me, in open Court, this 13 *day of* March, *A. D. 1909.*

[SEAL.]

Roll B. Thompson, *Clerk.*

ORDER OF COURT ADMITTING PETITIONER

Upon consideration of the petition of Jacob Kayma *, and affidavits in support thereof, and further testimony taken in open Court, it is ordered that the said petitioner, who has taken the oath required by law, be, and hereby is, admitted to become a citizen of the United States of America, this* 15th *day of* June *, A. D. 1909.*

(~~It is further ordered, upon consideration of the petition of the said~~ , ~~that his name be, and hereby is, changed~~ to , ~~under authority of the provisions of section 6 of an act entitled "An Act to establish a Bureau of Immigration and Naturalization, and to provide for a uniform rule for the naturalization of aliens throughout the United States," approved June 29, 1906.~~)

By the Court:

Allison O. Smith *, Judge.*

Certificate of Naturalization, No. [illegible], *issued on the* 18 *day of* June, *A. D. 19*09

11—2527

No. 120

120

ORIGINAL

New Certificate 10154 1

Name Fred Pitka

Age 38 years

Declaration of Intention issued by clerk of Common Pleas Court of Clearfield County, Pennsylvania

vol. ____, page ____, on the 20th day of Sept. A.D. 1906

Petition filed on the 13th day of Mch, A.D. 1909 vol. 1, page 120

Name, age and place of residence of wife:

Augusta

37

Winburne, Pa.

Names, ages and places of residence of minor children:

Gust, Mch 15th 1896 Winburne Pa.

Emil, Dec 6th 1897 Winburne Pa.

Editta, Augt 18th 1902 Winburne Pa

Maray, Dec 6th 1904 Winburne Pa

Henry, Dec 18th 1906 Winburne, Pa

Date of order: 18th June A.D. 1909.

Vol. 1, page 120

Fred Pitka
(Signature of holder.)

United States

COMMON

In the matter

To the

The petitio

First. My

Second. M

State

County of

District

Third. My

Fourth. I

Fifth. I em

anno Domini 19

Sixth. I de

at

Seventh. I

in

and the name, da

Eighth. I a

government. I am

become a citizen of

permanently in th

Ninth. I am

Tenth. I ha

the

preceding the date

BE IT R

day of

America.

Prothonotary

declares and sa

That he

the

emigrated, and

the

bona fide his

allegiance and

particularly t

sworn before the

according to law,

on

20, whence he

United States, on

, and that it is

he was born

children,

ounce forever all

ty whatever, and

Penn'a.

organized

ntention to

icularly to

n to reside

wit. since

least next

Court of

Commerce

has read

clief, and

anno Domini 19

Thompson Prothonotary

Deputy Prothonotary

Clerk.

hould be given.

day of March 19

Thompson Prothonotary

By Geo. A. Mc Kee Deputy Prothonotary

Clerk.

AFFIDAVIT OF WITNESSES

In the Court of Clearfield County,

In the matter of the petition of Fred Pitka to be admitted a citizen of the United States of America.

State of Pennsylvania, } ss:

County of Clearfield }

W. C. Patterson occupation Postmaster residing at Winburne

and Peter Manda occupation Coal miner residing at Winburne

each being severally, duly, and respectively sworn, deposes and says that he is a citizen of the United States of America; that he has personally known Fred Pitka the petitioner above mentioned, to be a resident of the United States for a period of at least five years continuously immediately preceding the date of filing his petition, and of the State in which the above-entitled application is made for a period of four years immediately preceding the date of filing his petition; and that he has personal knowledge that the said petitioner is a person of good moral character, attached to the principles of the Constitution of the United States, and that he is in every way qualified, in his opinion, to be admitted a citizen of the United States.

W. C. Patterson

Peter Manda

SEAL.] Subscribed and sworn to before me this 20th day of March, anno Domini 19 1

Thompson Prothonotary, Clerk,

By Geo. A. Mc Kee, Deputy Prothonotary, Clerk.

11—2527

[OVER.]

IN THE MATTER OF THE PETITION OF

Jacob Kayma,

TO BE ADMITTED A CITIZEN OF THE UNITED STATES OF AMERICA.

Filed March 13, 1909.

OATH OF ALLEGIANCE

I hereby declare, on oath, that I absolutely and entirely renounce and abjure all allegiance and fidelity to any foreign prince, potentate, state, or sovereignty, and particularly to William II *the* Emperor *of* Germany *of which I have heretofore been a* ~~citizen~~ subject *(~~and that I further renounce the title of~~ ~~, an order of nobility, which I have heretofore held~~); that I will support and defend the Constitution and laws of the United States of America against all enemies, foreign and domestic, and that I will bear true faith and allegiance to the same.*

Jacob Kayma

Subscribed and sworn to before me, in open Court, this 13 *day of* March, *A. D. 1909.*

[SEAL.]

Roll B. Thompson, *Clerk.*

ORDER OF COURT ADMITTING PETITIONER

Upon consideration of the petition of Jacob Kayma *, and affidavits in support thereof, and further testimony taken in open Court, it is ordered that the said petitioner who has taken the oath required by law, be, and hereby is, admitted to become a citizen of the United States of America, this* 18th *day of* June *, A. D. 1909.*

(~~It is further ordered, upon consideration of the petition of the said~~ , ~~that his name be, and hereby is, changed~~ to ~~, under authority of the provisions of section 6 of an act entitled "An Act to establish a Bureau of Immigration and Naturalization, and to provide for a uniform rule for the naturalization of aliens throughout the United States," approved June 29, 1906.~~)

By the Court:

Allison O. Smith *, Judge.*

Form 2218. *(To be pasted on the back of the petition below the order of court admitting petitioner. See Rule 19, Naturalization Regulations, September 23, 1907.)*

Petition No. 119

AFFIDAVIT OF WITNESSES

Court Common Pleas *Court of* Clearfield County Pa

In the matter of the petition of ..... *to be admitted a citizen of the United States of America.*

..... } *ss:*

Wm M. Boyce *, occupation* County Treasurer *, residing at* Clearfield Pa

and ..... *, occupation* ..... *, residing at* .....

each being severally, duly, and respectively sworn, deposes and says that he is a citizen of the United States of America; that he has personally known Jacob Kayma *, the petitioner above mentioned, to be a resident of the United States for a period of at least* Five *years continuously immediately preceding the date of filing his petition, and of the* ~~Territory~~ State ~~District~~ *in which the above-entitled application is made for a period of* Five *years immediately preceding the date of filing his petition; and that he has personal knowledge that the said petitioner is a person of good moral character, attached to the principles of the Constitution of the United States, and that he is in every way qualified, in his opinion, to be admitted a citizen of the United States.*

Wm M. Boyce

[AFFIX SEAL.] *Subscribed and sworn to before me this* 18 *day of* June *anno Domini 1909*

R. B. Thompson *, Clerk.*

11—2679

By ..... *, Clerk.*

Certificate of Naturalization, No. [illegible] *, issued on the* 18 *day of* June *, A. D. 1909*

11—2527

No. 120

120
ORIGINAL

UNITED STATES OF AMERICA

Department of Commerce and Labor
BUREAU OF IMMIGRATION AND NATURALIZATION
DIVISION OF NATURALIZATION

PETITION FOR NATURALIZATION

Common Pleas Court of Wayne County, Ss.

In the matter of the petition of Fred Peter, *to be admitted a citizen of the United States of America.*

To the Common Pleas *Court of* Wayne County, Ohio.

The petition of Fred Peter *respectfully shows:*

First. My full name is Fred Peter

Second. My place of residence is ~~number~~ ~~street~~ city *town of* Wooster

~~State~~ ~~Territory~~ ~~District~~ of Pennsylvania

Third. My occupation is Miner

Fourth. I was born on the 1st *day of* January, *anno Domini* 1871, *at* Bavaria Germany

Fifth. I emigrated to the United States from Antwerp, Belgium, *on or about the* 7th *day of* September *anno Domini* 1891, *and arrived at the port of* New York, *in the United States, on the vessel* Switzerland

Sixth. I declared my intention to become a citizen of the United States on the 13th *day of* September, *anno Domini* 1901, *at* Wooster, Ohio, *in the* Common Pleas *Court of* Wayne County

Seventh. I am married. *My wife's name is* Lena Peter *She was born in* Germany, *and now resides at* Wooster, Ohio. *I have* 3 *children, and the name, date and place of birth, and place of residence of each of said children is as follows:*

Fred Jacob Peter, January 11th, 1894, Wooster, Ohio, Wooster, Ohio
Emma Dec 6, 1897 Wooster, Ohio, Wooster, Ohio
Edith May 19, 1902 Wooster, Ohio, Wooster, Ohio
Mary Dec 16, 1904 Wooster, Ohio, Wooster, Ohio

Eighth. I am not a disbeliever in or opposed to organized government or a member of or affiliated with any organization or body of persons teaching disbelief in organized government. I am not a polygamist nor a believer in the practice of polygamy. I am attached to the principles of the Constitution of the United States, and it is my intention to become a citizen of the United States and to renounce absolutely and forever all allegiance and fidelity to any foreign prince, potentate, state, or sovereignty, and particularly to Wilhelm II Emperor of Germany *of which at this time I am a* ~~citizen~~ subject, *and it is my intention to reside permanently in the United States.*

Ninth. I am able to speak the English language.

Tenth. I have resided continuously in the United States of America for a term of five years at least immediately preceding the date of this petition, to wit, since the 10th *day of* September, *anno Domini* 1896, *and in the* ~~State~~ ~~Territory~~ ~~District~~ of Pennsylvania *for one year at least next preceding the date of this petition, to wit, since the* 13th *day of* September, *anno Domini* 1900.

Eleventh. I have not heretofore made petition for citizenship to any court. ~~I made petition for citizenship to the~~ ~~Court of~~ ~~, which petition was denied by the said Court for the following reasons, to wit:~~ ~~, and the cause of said denial has since been removed.~~

Attached hereto and made a part of this petition are ~~my~~ my declaration of intention to become a citizen of the United States ~~and the affidavits from the Department of Commerce and Labor~~ required by law. *Wherefore your petitioner prays that he may be admitted a citizen of the United States of America.*

Dated March 13, 1901

Fred Peter
~~Signature of petitioner~~

State of Pennsylvania
County of Wayne } ss.

Fred Peter, *being duly sworn, deposes and says that he is the petitioner in the above-entitled proceeding; that he has read the foregoing petition and knows the contents thereof; that the same is true of his own knowledge, except as to matters therein stated to be alleged upon information and belief, and that as to those matters he believes it to be true.*

Subscribed and sworn to before me this 13th *day of* March, *anno Domini* 1901

[SEAL.]

Norris Thompson Prothonotary ~~Clerk,~~
By Geo K McGill, Deputy Prothonotary ~~Clerk.~~

* If the alien arrived otherwise than by vessel, the character of conveyance, name of transportation company should be given.

Declaration of Intention ~~and Petition~~ *filed this* 13th *day of* March, 1901

Norris Thompson Prothonotary ~~Clerk,~~
By Geo K McGill, Deputy Prothonotary ~~Clerk.~~

AFFIDAVIT OF WITNESSES

Common Pleas Court of Wayne County,

In the matter of the petition of Fred Peter, *to be admitted a citizen of the United States of America.*

State of Pennsylvania
County of Wayne } ss.

W. C. Nelson, *occupation* Foreman, *residing at* Wooster, Ohio,
and Peter Wanda, *occupation* Laborer, *residing at* Wooster, Ohio,

each being severally, duly, and respectively sworn, deposes and says that he is a citizen of the United States of America; that he has personally known Fred Peter, *the petitioner above mentioned, to be a resident of the United States for a period of at least five years continuously immediately preceding the date of filing his petition, and of the* ~~State~~ ~~Territory~~ ~~District~~ *in which the above-entitled application is made for a period of* 4 years *immediately preceding the date of filing his petition; and that he has personal knowledge that the said petitioner is a person of good moral character, attached to the principles of the Constitution of the United States, and that he is in every way qualified, in his opinion, to be admitted a citizen of the United States.*

W. C. Nelson
Peter Wanda

[SEAL.]

Subscribed and sworn to before me this 13th *day of* March, *anno Domini* 1901

Norris Thompson Prothonotary, ~~Clerk,~~
By Geo K McGill, Deputy Prothonotary ~~Clerk.~~

11—2527

[OVER.]

IN THE MATTER OF THE PETITION OF

Jacob Kayma,

TO BE ADMITTED A CITIZEN OF THE UNITED STATES OF AMERICA.

~~Filed~~ March 13, 1909.

OATH OF ALLEGIANCE

I hereby declare, on oath, that I absolutely and entirely renounce and abjure all allegiance and fidelity to any foreign prince, potentate, state, or sovereignty, and particularly to William II *the* Emperor *of* Germany *of which I have heretofore been a* ~~citizen~~ *subject* ~~(and that I further renounce the title of~~ ~~, an order of nobility, which I have heretofore held)~~*; that I will support and defend the Constitution and laws of the United States of America against all enemies, foreign and domestic, and that I will bear true faith and allegiance to the same.*

Jacob Kayma

Subscribed and sworn to before me, in open Court, this 13 *day of* March, *A. D. 19*09.

[SEAL.]

Roll B. Thompson, *Clerk.*

ORDER OF COURT ADMITTING PETITIONER

Upon consideration of the petition of Jacob Kayma *, and affidavits in support thereof, and further testimony taken in open Court, it is ordered that the said petitioner, who has taken the oath required by law, be, and hereby is, admitted to become a citizen of the United States of America, this* 18th *day of* June *, A. D. 19*09.

(It ~~is further ordered, upon consideration of the petition of the said~~ *, that* ~~his name be, and hereby is, changed~~ *to* ~~, under authority of the provisions of section 6 of an act entitled "An Act to establish a Bureau of Immigration and Naturalization, and to provide for a uniform rule for the naturalization of aliens throughout the United States," approved June 29, 1906.)~~

By the Court.

Allison O. Smith *, Judge.*

Form 2218. *(To be pasted on the back of the petition below the order of court admitting petitioner. See Rule 19, Naturalization Regulations, September 23, 1907.)*

AFFIDAVIT OF WITNESSES

Petition No. 119

Court Common Pleas *Court of* Clearfield County Pa *to be admitted a citizen of the United States of America.*

In the matter of the petition of

} *ss:*

Wm M. Boyce *, occupation* County Treasurer *, residing at* Clearfield, Pa.

and *, occupation* *, residing at*

each being severally, duly, and respectively sworn, deposes and says that he is a citizen of the United States of America; that he has personally known Jacob Kayma *, the petitioner above mentioned, to be a resident of the United States for a period of at least* Five *years continuously immediately preceding the date of filing his petition, and of the* ~~Territory~~ *State* ~~District~~ *in which the above-entitled application is made for a period of* Five *years immediately preceding the date of filing his petition; and that he has personal knowledge that the said petitioner is a person of good moral character, attached to the principles of the Constitution of the United States, and that he is in every way qualified, in his opinion, to be admitted a citizen of the United States.*

Wm M. Boyce

[AFFIX SEAL.] *Subscribed and sworn to before me this* 18 *day of* June *, anno Domini 19*09

R. B. Thompson *, Clerk,*

By *, Clerk.*

11—2679

Certificate of Naturalization, No. [illegible] *, issued on the* 18 *day of* June *, A. D. 19*09

11—2527

No. 120

120

ORIGINAL

Naturalization Certificate 101541 1

Name Fred Pekka

Age 38 years

Declaration of intention issued by clerk of Common Pleas Court of Clearfield County, Pennsylvania

vol. ____ page ____ on the 20th day of Sept A.D. 1906

Petition filed on the 13th day of March A.D. 1909 vol. 1 page 120

Name, age and place of residence of wife:

Augusta

37

Winburne, Pa.

Names, ages and places of residence of minor children:

Gust, March 15th 1896 Winburne Pa.

Emil, Dec 6th 1897 Winburne Pa.

Edith, Aug 18th 1902 Winburne Pa

Mary, Dec 16th 1904 Winburne Pa

Henry, Dec 18th 1906 Winburne, Pa

Date of order: 18th June A.D. 1909

Vol. 1 page 120

Fred Pekka
(Signature of holder)

United States of America

COMMONWEALTH OF PENNSYLVANIA

CLEARFIELD COUNTY, ss:

In the matter of the petition of ____ to be admitted a citizen of the United States of America.

To the Court of Common Pleas of Clearfield County:

The petition of ____ day of ____ A.D. ____ respectfully represents:

First. My full name is ____

Second. My present place of residence is ____ sworn before the

State of ____ County of ____ according to law,

Third. My occupation is ____

Fourth. I was born in ____ on

Fifth. I emigrated to the United States of America from ____ whence I

anno Domini 19__ at the port of ____ on the ____ day of ____ A.D. ____, and that it is

Sixth. I arrived in the United States on the ____ day of ____ A.D. ____ he was born

at ____ Seventh. I am married; my wife's name is ____ children,

in ____ and the name, date and place of birth of each of my children now living in the United States is as follows:

Name ____ Date of birth ____ Place of birth ____

Name ____ Date of birth ____ Place of birth ____

Name ____ Date of birth ____ Place of birth ____

Name ____ Date of birth ____ Place of birth ____

Name ____ Date of birth ____ Place of birth ____

Eighth. I am not a disbeliever in or opposed to organized government. I am not a member of any association or society which believes in or teaches the overthrow by force or violence of the government of the United States or of all forms of law. I am not a polygamist nor a believer in the practice of polygamy. I am attached to the principles of the Constitution of the United States and intend to reside permanently in the United States. It is my bona fide intention to become a citizen of the United States and to renounce forever all allegiance and fidelity to any foreign prince, potentate, state or sovereignty whatever, and particularly to ____ of which I am now a citizen.

Ninth. I am able to speak the English language.

Tenth. I have resided continuously in the United States of America for the five years next preceding the date hereof, to wit, since the ____ day of ____ A.D. ____ and during the whole of the period of ____ years next preceding the date of this petition I have resided in the State of Pennsylvania.

Eleventh. I have not heretofore petitioned for citizenship to any court.

Wherefore I pray that I may be admitted a citizen of the United States of America.

Attached hereto and made a part of this petition are the affidavits of two witnesses as required by law.

Dated ____

____

The foregoing petition has read and explained to me by the interpreter ____ and I am fully informed as to the contents thereof and that as to those matters therein stated on my own knowledge they are true, and as to those matters stated on information and belief I believe them to be true.

____

Subscribed and sworn to before me this 15 day of March anno Domini 19 1

[SEAL.] Robert Thompson Prothonotary,

By Geo. H. McGee, Deputy Prothonotary.

* If the alien sent for otherwise than by mail, the character of conveyance and name of transportation company should be given.

Declaration of Intention ____ filed this 13 day of March 19 1

Robert Thompson Prothonotary, Clerk.

By Geo. H. McGee, Deputy Prothonotary, Clerk.

AFFIDAVIT OF WITNESSES

In the matter of the petition of ____ to be admitted a citizen of the United States of America.

____ occupation ____ residing at ____

and ____ occupation ____ residing at ____

each being severally, duly, and respectively sworn, deposes and says that he is a citizen of the United States of America; that he has personally known ____ the petitioner above mentioned, to be a resident of the United States for a period of at least five years continuously immediately preceding the date of filing his petition, and of the State of Pennsylvania in which the above-entitled application is made for a period of ____ years immediately preceding the date of filing his petition; and that he has personal knowledge that the said petitioner is a person of good moral character, attached to the principles of the Constitution of the United States, and that he is in every way qualified, in his opinion, to be admitted a citizen of the United States.

____

____

[SEAL.] Subscribed and sworn to before me this ____ day of ____ anno Domini 19 1

____ Prothonotary, Clerk.

By ____, Deputy ____, Clerk.

11—2527

[OVER.]

IN THE MATTER OF THE PETITION OF

Jacob Kayma,

TO BE ADMITTED A CITIZEN OF THE UNITED STATES OF AMERICA.

Filed March 13, 1909.

OATH OF ALLEGIANCE

I hereby declare, on oath, that I absolutely and entirely ~~renounce and~~ abjure all allegiance and fidelity to any foreign prince, potentate, state, or sovereignty, and particularly to William II the Emperor of Germany, of which I have heretofore been a ~~citizen~~ subject (~~and that I further renounce the title of~~ ~~I have heretofore had~~); that I will support and defend the Constitution and laws of the United States of America against all enemies, foreign and domestic, and that I will bear true faith and allegiance to the same.

Jacob Kayma

Subscribed and sworn to before me, in open Court, this 13 day of March, A. D. 1909.

[SEAL.]

Roll B. Thompson, Clerk.

ORDER OF COURT ADMITTING PETITIONER

Upon consideration of the petition of Jacob Kayma, and affidavits in support thereof, and further testimony taken in open Court, it is ordered that the said petitioner, who has taken the oath required by law, be, and hereby is, admitted to become a citizen of the United States of America, this 15th day of June, A. D. 1909.

~~(It is further ordered, upon consideration of the petition of the said , that his name be, and hereby is, changed to under authority of the provisions of section 6 of an act entitled "An Act to establish a Bureau of Immigration and Naturalization, and to provide for a uniform rule for the naturalization of aliens throughout the United States," approved June 29, 1906.)~~

By the Court:

Allison O. Smith, Judge.

Form 2218. (To be pasted on the back of the petition below the order of court admitting petitioner. See Rule 15, Naturalization Regulations, September 23, 1907.)

Petition No. 1169

AFFIDAVIT OF WITNESSES

Court Common Pleas court of Clearfield County Pa to be admitted a citizen of the United States of America.

In the matter of the petition of

} ss

Wm M Boyce, occupation County Treasurer, residing at Clearfield Pa.

and , occupation , residing at

each being severally, duly, and respectively sworn, deposes and says that he is a citizen of the United States of America; that he has personally known Jacob Kayma the petitioner above mentioned, to be a resident of the United States for a period of at least Five years continuously immediately preceding the date of filing his petition, and of the ~~Territory~~ State ~~District~~ in which the above-entitled application is made for a period of Five years immediately preceding the date of filing his petition; and that he has personal knowledge that the said petitioner is a person of good moral character, attached to the principles of the Constitution of the United States, and that he is in every way qualified, in his opinion, to be admitted a citizen of the United States.

Wm M. Boyce

[AFFIX SEAL.] Subscribed and sworn to before me this 15 day of June anno Domini 1909

Roll B. Thompson, Clerk.

By , Clerk.

11—2679

Certificate of Naturalization, No. [illegible], issued on the 15 day of June, A. D. 1909.

11—2527

No. 120

120

ORIGINAL

United States of America,

COMMONWEALTH OF PENNSYLVANIA,

Clearfield County, ss:

BE IT REMEMBERED, that on this 20th day of September A. D. one thousand nine hundred and July Fred Pilka an alien, being duly sworn before the Prothonotary of the Court of Common Pleas, in and for the county aforesaid, according to law, declares and says:

That he was born in Germany on the 5th day of December A. D. 1870, whence he emigrated, and arrived at the port of New York N.Y. in the United States, on the 10th day of September A. D. 1902, and that it is bona fide his intention to become **A Citizen of the United States.** and to renounce forever all allegiance and fidelity to any foreign Prince, Potentate, State or Sovereignty whatever, and particularly to the sovereign of whom he is now a subject.

Fred Pilka

CERTIFIED from the Records, this ... day of ... A. D. one thousand nine hundred and ...

Rod B Thompson
Prothonotary.

Per ...

Subscribed and sworn to before me this 13th day of March anno Domini 19 1

Rod B Thompson Prothonotary

By Geo K McGee, Deputy Prothonotary

* If the alien arrived otherwise than by vessel, the character of conveyance, name of transportation company should be given.

Declaration of Intention filed this 13 day of March 19 1

Rod B Thompson Prothonotary Clerk,

By Geo K McGee, Deputy Prothonotary

AFFIDAVIT OF WITNESSES

In the Court of Clearfield County,

In the matter of the petition of Fred Pilka to be admitted a citizen of the United States of America.

Fred Pilka

Now this Second day of September A. D. 1902

W. C. Patterson occupation Postmaster residing at Clearfield Pa.

and Peter Pilka occupation Merchant residing at Clearfield Pa.

each being severally, duly, and respectively sworn, deposes and says that he is a citizen of the United States of America; that he has personally known Fred Pilka the petitioner above mentioned, to be a resident of the United States for a period of at least five years continuously immediately preceding the date of filing his petition, and of the State Territory in which the above-entitled application is made for a period of One years immediately preceding the date of filing his petition; and that he has personal knowledge that the said petitioner is a person of good moral character, attached to the principles of the Constitution of the United States, and that he is in every way qualified, in his opinion, to be admitted a citizen of the United States.

W. C. Patterson

Peter Pilka

SEAL.] Subscribed and sworn to before me this 13th day of March anno Domini 19 1

Rod B Thompson Prothonotary, Clerk.

By Geo K McGee, Deputy Prothonotary, Clerk.

11—2527

[OVER.]

12

ORIGINAL

America.

~~[illegible]~~ town of [illegible]

[illegible], at [illegible], on or about the [illegible] day of [illegible], in the United States, on the vessel [illegible] day of [illegible], anno Domini 1[illegible] [illegible] Court of [illegible] She was born [illegible] I have [illegible] children.

[illegible]

[illegible] with any organization or body of persons teaching disbelief in organized [illegible] the principles of the Constitution of the United States, and it is my intention to [illegible] fidelity to any foreign prince, potentate, state, or sovereignty, and particularly to [illegible] of which at this time I am a ~~citizen~~ subject, and it is my intention to reside [illegible] years at least immediately preceding the date of this petition, to wit, since [illegible] of [illegible] for one year at least next [illegible], anno Domini 19[illegible]

[illegible] for ~~citizenship to the~~ [illegible] ~~day of~~ [illegible], ~~anno Domini 1~~ [illegible] ~~and the~~

[illegible], ~~and the cause of such denial has since been cured or removed.~~

[illegible] citizen of the United States ~~and the certificate from the Department of Commerce~~ of the United States of America.

[illegible]

Signature of petitioner.

[illegible] and says that he is the petitioner in the above-entitled proceeding; that he has read [illegible] as to matters therein stated to be alleged upon information and belief, and

[illegible], anno Domini 19[illegible]

[illegible] Thompson Prothonotary, ~~Clerk~~,

By George K McGill, Deputy Prothonotary, ~~Clerk~~

[illegible] name of transportation company should be given.

~~[illegible]~~ filed this 15 day of [illegible], 19[illegible]

[illegible] Thompson Prothonotary, ~~Clerk~~,

By George K McGill, Deputy Prothonotary, ~~Clerk~~

WITNESSES

[illegible] County,

to be admitted a citizen of the United States of America.

[illegible], residing at [illegible]

[illegible], residing at [illegible]

[illegible] United States of America; that he has personally known [illegible] States for a period of at least five years continuously immediately preceding the [illegible] for a period of [illegible] years immediately preceding [illegible] person of good moral character, attached to the principles of the Constitution of the [illegible] the United States.

[illegible]

[illegible]

[illegible], anno Domini 19[illegible]

[illegible] Thompson Prothonotary, ~~Clerk~~,

By George K McGill, Deputy Prothonotary, ~~Clerk~~.

IN THE MATTER OF THE PETITION OF

Fred Pelka.

TO BE ADMITTED A CITIZEN OF THE UNITED STATES OF AMERICA.

Filed March, 13, 1909,

OATH OF ALLEGIANCE

I hereby declare, on oath, that I absolutely and entirely renounce and abjure all allegiance and fidelity to any foreign prince, potentate, state, or sovereignty, and particularly to William II *the* Emperor *of* Germany *of which I have heretofore been a* ~~citizen~~ *subject* ~~(and that I further renounce the title~~ *of* ..... ~~, an order of nobility, which I have heretofore held)~~*; that I will support and defend the Constitution and laws of the United States of America against all enemies, foreign and domestic, and that I will bear true faith and allegiance to the same.*

Fred Pelka

Subscribed and sworn to before me, in open Court, this 13 *day of* March *, A. D. 1909,*

[SEAL.]

Roll B. Thompson, *Clerk.*

ORDER OF COURT ADMITTING PETITIONER

Upon consideration of the petition of Fred Pelka *, and affidavits in support thereof, and further testimony taken in open Court, it is ordered that the said petitioner, who has taken the oath required by law, be, and hereby is, admitted to become a citizen of the United States of America, this* 8th *day of* June *, A. D. 1909,*

~~(It is further ordered, upon consideration of the petition of the said~~ ..... ~~, that his name be, and hereby is, changed~~ *to* ..... ~~, under authority of the provisions of section 6 of an act entitled "An Act to establish a Bureau of Immigration and Naturalization, and to provide for a uniform rule for the naturalization of aliens throughout the United States," approved June 29, 1906.)~~

By the Court:

Allison O. Smith *, Judge.*

4,000 Rd

Certificate of Naturalization, No. 101541 *, issued on the* ..... *day of* ..... *, A. D. 19*..

11—2527

No. 121

121

GINAL

UNITED STATES OF AMERICA

Department of Commerce and Labor
BUREAU OF IMMIGRATION AND NATURALIZATION
DIVISION OF NATURALIZATION

PETITION FOR NATURALIZATION

Common Pleas Court of Clearfield County Pa.

In the matter of the petition of John Laser *to be admitted a citizen of the United States of America.*

To the Common Pleas *Court of* Clearfield County Pa.

The petition of John Laser *respectfully shows:*

First. My full name is John Laser

Second. My place of residence is ~~number~~ ~~area~~ *city town of* Munson Station

State ~~Territory~~ ~~District~~ *of* Pennsylvania

Third. My occupation is None

Fourth. I was born on the 17 *day of* October *, anno Domini* 1[illegible] *, at* Russenberg [illegible]

Fifth. I emigrated to the United States from [illegible] *, on or about the* [illegible] *day of* [illegible]

anno Domini 19[illegible] *, and arrived at the port of* [illegible] *, in the United States, on the vessel* [illegible]

Sixth. I declared my intention to become a citizen of the United States on the [illegible] *day of* [illegible] *, anno Domini* 19[illegible]

at Clearfield, Pa. *, in the* Common Pleas *Court of* Clearfield County Pa.

Seventh. I am [illegible] *married. My wife's name is* [illegible] *She was born*

in Germany *, and now resides at* Munson Station, Pa. *I have* [illegible] *children,*

and the name, date and place of birth, and place of residence of each of said children is as follows:

John Sept 2, 1[illegible] Germany Munson Station, Pa.

[illegible] Apr 13, 1[illegible] Germany Munson Station, Pa.

Eighth. I am not a disbeliever in or opposed to organized government or a member of or affiliated with any organization or body of persons teaching disbelief in organized government. I am not a polygamist nor a believer in the practice of polygamy. I am attached to the principles of the Constitution [illegible] *United States, and it is my intention to become a citizen of the United States and to renounce absolutely and forever all allegiance and fidelity to any for*[illegible] *state, or sovereignty, and particularly to* William H Emperor of Germany ~~citizen~~ *subject, and it is my intention to reside permanently in the United States.*

Ninth. I am able to speak the English language.

Tenth. I have resided continuou[illegible] *date of this petition, to wit, since the* 23 *da*[illegible] *for one year at least next*

~~Court of~~

~~anno Domini~~ ~~and the~~

~~has since been cured or removed~~

~~from the Department of Commerce~~

(petitioner.)

proceeding; that he has read

n information and belief, and

[illegible] ~~Clerk~~

[illegible] ~~Clerk~~

~~[illegible]~~ *filed this* 13 *day of* March *, 19*[illegible]

Roll B Thompson Prothonotary ~~Clerk~~

By Geo. K McGill, Deputy Prothonotary ~~Clerk~~

AFFIDAVIT OF WITNESSES

Common Pleas *Court of* Clearfield County Pa.

In the matter of the petition of John Laser *to be admitted a citizen of the United States of America.*

State of Pennsylvania
County of Clearfield

W. E. Peterson *, occupation* Postmaster *, residing at* Munson Station, Pa.

and Julius Branda *, occupation* Carpenter *, residing at* Winburne, Pa.

each being severally, duly, and respectively sworn, deposes and says that he is a citizen of the United States of America; that he has personally known John Laser *, the petitioner above mentioned, to be a resident of the United States for a period of at least five years continuously immediately preceding the date of filing his petition, and of the* ~~Territory~~ *State* ~~District~~ *in which the above-entitled application is made for a period of* [illegible] *years immediately preceding the date of filing his petition; and that he has personal knowledge that the said petitioner is a person of good moral character, attached to the principles of the Constitution of the United States, and that he is in every way qualified, in his opinion, to be admitted a citizen of the United States.*

W. E. Peterson

Julius Branda

[SEAL.] *Subscribed and sworn to before me this* 13 *day of* March *, anno Domini 19*[illegible]

Roll B Thompson Prothonotary ~~Clerk~~

By Geo. K McGill, Deputy Prothonotary ~~Clerk~~

11—2527

[OVER.]

IN THE MATTER OF THE PETITION OF

Fred Pelka.

TO BE ADMITTED A CITIZEN OF THE UNITED STATES OF AMERICA.

Filed March 13, 1909,

OATH OF ALLEGIANCE

I hereby declare, on oath, that I absolutely and entirely renounce and abjure all allegiance and fidelity to any foreign prince, potentate, state, or sovereignty, and particularly to William II *the* Emperor *of* Germany, *of which I have heretofore been a* ~~citizen~~ subject *(and that I further renounce the title of* , *an order of nobility, which I have heretofore held)*; *that I will support and defend the Constitution and laws of the United States of America against all enemies, foreign and domestic, and that I will bear true faith and allegiance to the same.*

Fred Pelka

Subscribed and sworn to before me, in open Court, this 13 *day of* March, *A. D. 1909,*

[SEAL.]

Robt B Thompson, *Clerk.*

ORDER OF COURT ADMITTING PETITIONER

Upon consideration of the petition of Fred Pelka *, and affidavits in support thereof, and further testimony taken in open Court, it is ordered that the said petitioner, who has taken the oath required by law, be, and hereby is, admitted to become a citizen of the United States of America, this* 17th *day of* June *, A. D. 1909,*

(It is further ordered, upon consideration of the petition of the said , ~~that his name be, and hereby is, changed~~ *to* , *under authority of the provisions of section 6 of an act entitled "An Act to establish a Bureau of Immigration and Naturalization, and to provide for a uniform rule for the naturalization of aliens throughout the United States," approved June 29, 1906.)*

By the Court:

Allison O Smith *, Judge.*

Form 2218. *(To be pasted on the back of the petition below the order of court admitting petitioner. See Rule 19, Naturalization Regulations, September 23, 1907.)*

AFFIDAVIT OF WITNESSES

Petition No. 2251

Court Common Pleas *Court of* Clearfield County Pa.

In the matter of the petition of Fred Pelka *to be admitted a citizen of the United States of America.*

} ss:

Wm M. Boyce, *occupation* County Treasurer, *residing at* Clearfield Pa.

and , *occupation* , *residing at*

each being severally, duly, and respectively sworn, deposes and says that he is a citizen of the United States of America; that he has personally known Fred Pelka, *the petitioner above mentioned, to be a resident of the United States for a period of at least* five *years continuously immediately preceding the date of filing his petition, and of the* ~~Territory~~ State ~~District~~ *in which the above-entitled application is made for a period of* five *years immediately preceding the date of filing his petition; and that he has personal knowledge that the said petitioner is a person of good moral character, attached to the principles of the Constitution of the United States, and that he is in every way qualified, in his opinion, to be admitted a citizen of the United States.*

Wm M. Boyce

[AFFIX SEAL.] *Subscribed and sworn to before me this* 18 *day of* June *Anno Domini* 1909

R B Thompson, *Clerk,*

By , *Clerk.*

11—2679

Certificate of Naturalization, No. 10154, *issued on the* 17 *day of* June, *A. D. 19*09

11—2527

No. 121

121

ORIGINAL

UNITED STATES OF AMERICA

Department of Commerce and Labor
BUREAU OF IMMIGRATION AND NATURALIZATION
DIVISION OF NATURALIZATION

PETITION FOR NATURALIZATION

Commonpleas Court of Crawford County Pa.

In the matter of the petition of John Lacey *to be admitted a citizen of the United States of America.*

To the Commonpleas Court of Crawford Co. Pa.:

The petition of John Lacey *respectfully shows*

First. My full name is John Lacey

Second. My place of residence is ~~number~~ city town of Meadville Station

State Territory District of Pennsylvania

Third. My occupation is Farmer

Fourth. I was born on the 11 day of October, anno Domini 1[illegible], at [illegible]

Fifth. I emigrated to the United States from [illegible], on or about the 11 day of [illegible], anno Domini 1[illegible], and arrived at the port of [illegible], in the United States, on the vessel* [illegible]

Sixth. I declared my intention to become a citizen of the United States on the [illegible] day of [illegible], anno Domini 1[illegible], at [illegible], in the Common Pleas Court of Crawford County Pa.,

Seventh. I am married. My wife's name is [illegible] She was born in [illegible], and now resides at Meadville Station Pa. I have [illegible] children, and the name, date and place of birth, and place of residence of each of said children is as follows:

John Lacey 1[illegible] Pennsylvania Meadville Station Pa.

[illegible] Lacey 1[illegible] Pennsylvania Meadville Station Pa.

Eighth. I am not a disbeliever in or opposed to organized government or a member of or affiliated with any organization or body of persons teaching disbelief in organized government. I am not a polygamist nor a believer in the practice of polygamy. I am attached to the principles of the Constitution of the United States, and it is my intention to become a citizen of the United States and to renounce absolutely and forever all allegiance and fidelity to any foreign prince, potentate, state, or sovereignty, and particularly to William II Emperor of Germany of which at this time I am a ~~citizen~~ subject, and it is my intention to reside permanently in the United States.

Ninth. I am able to speak the English language.

Tenth. I have resided continuously in the United States of America for a term of five years at least immediately preceding the date of this petition, to wit, since the [illegible] day of [illegible], anno Domini 1[illegible], and in the State Territory District of Pennsylvania for one year at least next preceding the date of this petition, to wit, since the [illegible] day of [illegible], anno Domini 19[illegible]

Eleventh. I have not heretofore made petition for citizenship to any court. ~~I made petition for citizenship to the~~ ~~Court of~~ ~~at~~ ~~, which petition was denied by the said Court for the following reasons and causes, to wit:~~ ~~and the said petition is now pending.~~

~~and the papers issued in connection therewith have been surrendered herewith.~~

Attached hereto and made a part of this petition ~~are~~ is my declaration of intention to become a citizen of the United States ~~and the certificate from the Department of Commerce and Labor required by law.~~ Wherefore your petitioner prays that he may be admitted a citizen of the United States of America.

Dated May 1 1911 John Lacey
(Signature of petitioner)

State of Pennsylvania
County of Crawford } ss.

John Lacey being duly sworn, deposes and says that he is the petitioner in the above-entitled proceeding; that he has read the foregoing petition and knows the contents thereof; that the same is true of his own knowledge, except as to matters therein stated to be alleged upon information and belief, and that as to those matters he believes it to be true.

Subscribed and sworn to before me this 13th *day of* May *anno Domini* 1911

[SEAL.]

Harry Thompson Prothonotary Clerk.
By Jacob McGill Deputy Prothonotary Clerk.

*If the alien arrived otherwise than by a vessel, the name of the railroad or transportation company should be given.

Declaration of Intention ~~of the petitioner herein named~~ filed this 13th day of March 1911

Harry Thompson Prothonotary.
By Jacob McGill Deputy Prothonotary Clerk

AFFIDAVIT OF WITNESSES

Commonpleas Court of Crawford County Pa.

In the matter of the petition of John Lacey *to be admitted a citizen of the United States of America.*

State of Pennsylvania
County of Crawford } ss.

W. E. Alderson, occupation Postmaster, residing at Meadville Station, Pa.
and John Brooks, occupation Carpenter, residing at Meadville Pa.
each being severally, duly, and respectively sworn, deposes and says that he is a citizen of the United States of America; that he has personally known John Lacey, the petitioner above mentioned, to be a resident of the United States for a period of at least five years continuously immediately preceding the date of filing his petition, and of the State Territory District in which the above-entitled application is made for a period of [illegible] years immediately preceding the date of filing his petition; and that he has personal knowledge that the said petitioner is a person of good moral character, attached to the principles of the Constitution of the United States, and that he is in every way qualified, in his opinion, to be admitted a citizen of the United States.

W. E. Alderson
John Brooks

[SEAL.] *Subscribed and sworn to before me this* 1st *day of* May *anno Domini* 1911

Harry Thompson Prothonotary Clerk.
By Jacob McGill, Deputy Prothonotary, Clerk

11—2627

[OVER.]

IN THE MATTER OF THE PETITION OF

Fred Pelka,

TO BE ADMITTED A CITIZEN OF THE UNITED STATES OF AMERICA.

Filed March 13, 1909,

OATH OF ALLEGIANCE

I hereby declare, on oath, that I absolutely and entirely renounce and abjure all allegiance and fidelity to any foreign prince, potentate, state, or sovereignty, and particularly to William II the Emperor of Germany, of which I have heretofore been a citizen subject ~~(and that I further renounce the title of , an order of nobility, which I have heretofore held)~~; that I will support and defend the Constitution and laws of the United States of America against all enemies, foreign and domestic, and that I will bear true faith and allegiance to the same.

Fred Pelka

Subscribed and sworn to before me, in open Court, this 13 day of March, A. D. 1909,

[SEAL.]

Roll B Thompson, Clerk.

ORDER OF COURT ADMITTING PETITIONER

Upon consideration of the petition of Fred Pelka, and affidavits in support thereof, and further testimony taken in open Court, it is ordered that the said petitioner, who has taken the oath required by law, be, and hereby is, admitted to become a citizen of the United States of America, this 17th day of June, A. D. 1909.

~~(It is further ordered, upon consideration of the petition of the said , that his name be, and hereby is, changed to , under authority of the provisions of section 6 of an act entitled "An Act to establish a Bureau of Immigration and Naturalization, and to provide for a uniform rule for the naturalization of aliens throughout the United States," approved June 29, 1906.)~~

By the Court:

Allison O Smith, Judge.

Form 2215. (To be printed on the back of the petition below the order of court admitting petitioner. See Rule 19, Naturalization Regulations, September 23, 1907.)

Petition No. 2163

AFFIDAVIT OF WITNESSES

Court of Common Pleas Court of Clearfield County Pa.

In the matter of the petition of Fred Pelka to be admitted a citizen of the United States of America.

} ss:

Wm M. Boyce, occupation County Treasurer, residing at Clearfield Pa.

and , occupation , residing at

each being severally, duly, and respectively sworn, deposes and says that he is a citizen of the United States of America; that he has personally known Fred Pelka, the petitioner above mentioned, to be a resident of the United States for a period of at least five years continuously immediately preceding the date of filing his petition, and of the State Territory District in which the above-entitled application is made for a period of five years immediately preceding the date of filing his petition; and that he has personal knowledge that the said petitioner is a person of good moral character, attached to the principles of the Constitution of the United States, and that he is in every way qualified, in his opinion, to be admitted a citizen of the United States.

Wm M. Boyce

[AFFIX SEAL.] Subscribed and sworn to before me this 18 day of June, Anno Domini 1909

Roll B Thompson, Clerk,

By , Clerk.

11—2679

Certificate of Naturalization, No. 10157, issued on the day of , A. D. 19

11—2527

No. 121

121

ORIGINAL

No. of Certificate 101562 2

Name John Laser

Age 36 years

Declaration of Intention issued by clerk of Common Pleas Court of Clearfield County, Pennsylvania

vol. 1 page ___ on the 4th day of Nov A.D. 1904

Petition filed on the 13th day of March A.D. 1909 vol. 1 page 121

Name, age and place of residence of wife:

Caroline

42.

Munson Station, Pa.

Names, ages and places of residence of minor children:

John, Sept 3rd 1897, Munson Station Pa.

Helen, Apr 12th 1900 Munson Station Pa.

Date of order 18th day June A.D. 1909

Vol. 1 page 121

John Laser.
(Signature of holder.)

United States of America.

COMMONWEALTH OF PENNSYLVANIA, } ss.
COUNTY OF CLEARFIELD, }

In the matter of the petition of John Laser to be admitted a citizen of the United States of America.

To the Court of Common Pleas of Clearfield County, Pennsylvania:

The petition of John Laser respectfully represents:

First. My full name is John Laser.

Second. My place of residence is Munson Station, Pa.

Third. My occupation is Laborer.

Fourth. I was born in Austria on the 2nd day of Nov anno Domini 1872.

Fifth. I emigrated to the United States of America from Austria on the 2nd day of Nov anno Domini 1892.

Sixth. I declare that it is bona fide my intention to become a citizen of the United States of America, and to renounce forever all allegiance and fidelity to any foreign prince, potentate, State or Sovereignty whatever, and particularly to Austria of which State or Sovereignty I am now a citizen.

Seventh. I am not a disbeliever in or opposed to organized government. I am not a member of any association or society that believes in the overthrow of the United States Government by force or violence. It is my intention to become a citizen of the United States of America, and to reside permanently in the United States.

Eighth. I am not a polygamist nor a believer in the practice of polygamy.

Ninth. I am able to speak the English language.

Tenth. I have resided continuously in the United States of America for five years next preceding the 2nd day of Nov A.D. 1904, and in the State of Pennsylvania one year next preceding the date of this petition, to wit, since the 2nd day of Nov A.D. 1903.

Eleventh. I have not heretofore made petition to be admitted a citizen of the United States of America.

Wherefore your petitioner prays that he may be admitted a citizen of the United States of America.

John Laser.

Attached hereto and [illegible] required by law are the affidavits of two witnesses as to the truth of the foregoing petition and that as to those matters I believe it to be true.

Dated March 13 1909

John Laser
(Seal)

Subscribed and sworn to before me this 13 day of March anno Domini 1909

[SEAL.] Harry K. McGill, Deputy Prothonotary.

* If the alien arrived otherwise than by a vessel, the name of the railroad or transportation company should be given.

Declaration of Intention filed this 13 day of March 1909

Hall & Thompson Att'ys at Law

By Harry K. McGill, Deputy Prothonotary. Clerk.

AFFIDAVIT OF WITNESSES

In the Court of Common Pleas of Clearfield County, Pa.

In the matter of the petition of John Laser to be admitted a citizen of the United States of America.

State of Pennsylvania, }
County of Clearfield, } ss.

W. E. Wilson, occupation Postmaster, residing at Munson Station, Pa.

and Julius Zavada, occupation Coal Miner, residing at Munson Station, Pa.

each being severally, duly, and respectively sworn, deposes and says that he is a citizen of the United States of America; that he has personally known John Laser, the petitioner above mentioned, to be a resident of the United States for a period of at least five years continuously immediately preceding the date of filing his petition, and of the State of Pennsylvania in which the above-entitled application is made for a period of one year immediately preceding the date of filing his petition; and that he has personal knowledge that the said petitioner is a person of good moral character, attached to the principles of the Constitution of the United States, and that he is in every way qualified, in his opinion, to be admitted a citizen of the United States.

W. E. Wilson

Julius Zavada

[SEAL.] Subscribed and sworn to before me this 13 day of March, anno Domini 1909

Hall & Thompson Att'ys at Law

By Harry K. McGill, Deputy Prothonotary. Clerk.

11—2527

[OVER.]

IN THE MATTER OF THE PETITION OF

Fred Pelka.

TO BE ADMITTED A CITIZEN OF THE UNITED STATES OF AMERICA.

Filed March 13, 1909,

OATH OF ALLEGIANCE

I hereby declare, on oath, that I absolutely and entirely renounce and abjure all allegiance and fidelity to any foreign prince, potentate, state, or sovereignty, and particularly to William II the Emperor of Germany of which I have heretofore been a ~~citizen~~ subject (~~and that I further renounce the title of~~ ..... , ~~an order of nobility, which I have heretofore held~~); that I will support and defend the Constitution and laws of the United States of America against all enemies, foreign and domestic, and that I will bear true faith and allegiance to the same.

Fred Pelka

Subscribed and sworn to before me, in open Court, this 13 day of March, A. D. 1909,

[SEAL.]

Roll B Thompson, Clerk.

ORDER OF COURT ADMITTING PETITIONER

Upon consideration of the petition of Fred Pelka, and affidavits in support thereof, and further testimony taken in open Court, it is ordered that the said petitioner, who has taken the oath required by law, be, and hereby is, admitted to become a citizen of the United States of America, this 18th day of June, A. D. 1909.

~~(It is further ordered, upon consideration of the petition of the said~~ ..... , ~~that his name be, and hereby is, changed~~ to ..... , ~~under authority of the provisions of section 6 of an act entitled "An Act to establish a Bureau of Immigration and Naturalization, and to provide for a uniform rule for the naturalization of aliens throughout the United States," approved June 29, 1906.~~)

By the Court:

Allison O Smith, Judge.

Form 2219. (To be pasted on the back of the petition below the order of court admitting petitioner. See Rule 19, Naturalization Regulations, September 23, 1907.)

AFFIDAVIT OF WITNESSES

Petition No. 2163

Court Common Pleas Court of Clearfield County Pa.

In the matter of the petition of Fred Pelka, to be admitted a citizen of the United States of America.

} ss:

Wm M. Boyce, occupation County Treasurer, residing at Clearfield Pa.

and , occupation , residing at

each being severally, duly, and respectively sworn, deposes and says that he is a citizen of the United States of America; that he has personally known Fred Pelka, the petitioner above mentioned, to be a resident of the United States for a period of at least five years continuously immediately preceding the date of filing his petition, and of the ~~Territory~~ State ~~District~~ in which the above-entitled application is made for a period of five years immediately preceding the date of filing his petition; and that he has personal knowledge that the said petitioner is a person of good moral character, attached to the principles of the Constitution of the United States, and that he is in every way qualified, in his opinion, to be admitted a citizen of the United States.

Wm M. Boyce

[AFFIX SEAL.] Subscribed and sworn to before me this 18 day of June, anno Domini 1909.

Roll B Thompson, Clerk,

By , Clerk.

11—2679

Certificate of Naturalization, No. 10153, issued on the day of , A. D. 19

11—2547

No. 121

United States of America,

COMMONWEALTH OF PENNSYLVANIA,

Clearfield County, ss.

BE IT REMEMBERED, that on this Fourth day of November A. D. one thousand nine hundred and John Laser an alien, being duly sworn before the Prothonotary of the Court of Common Pleas, in and for the county aforesaid, according to law, declares and says:

That he was born in Germany on the 17 day of October A. D 1872, whence he emigrated, and arrived at the port of Newyork, in the United States, on the 23 day of May A. D. 1912, and that it is bona fide his intention to become A CITIZEN OF THE UNITED STATES, and to renounce forever all allegiance and fidelity to any foreign Prince, Potentate, State or Sovereignty whatever, and particularly to the sovereign of whom he is now a subject.

John Laser.

CERTIFIED from the Records, this day of A. D. one thousand nine hundred and , Prothonotary.

Per

Subscribed and sworn to before me this 13 day of March, anno Domini 19 1

[SEAL.]

Rolls Thompson Prothonotary, Clerk.

By Geo. K. McGill, Deputy Prothonotary, Clerk.

* If the alien arrived otherwise than by vessel, the character of conveyance or name of transportation company should be given.

Declaration of Intention and Certificate of Landing from Department of Commerce and Labor filed this 13 day of March, 19 1

Rolls Thompson Prothonotary, Clerk.

By Geo. K. McGill, Deputy Prothonotary, Clerk.

AFFIDAVIT OF WITNESSES

Common Pleas Court of Clearfield County Pa.

In the matter of the petition of John Laser to be admitted a citizen of the United States of America.

State of Pennsylvania, County of Clearfield, ss.

W. E. Peterson, occupation Postmaster residing at Munson Station, Pa.

and Julius Branda, occupation Carpenter residing at Winburne, Pa.

each being severally, duly, and respectively sworn, deposes and says that he is a citizen of the United States of America; that he has personally known John Laser, the petitioner above mentioned, to be a resident of the United States for a period of at least five years continuously immediately preceding the date of filing his petition, and of the State in which the above-entitled application is made for a period of years immediately preceding the date of filing his petition; and that he has personal knowledge that the said petitioner is a person of good moral character, attached to the principles of the Constitution of the United States, and that he is in every way qualified, in his opinion, to be admitted a citizen of the United States.

W. E. Peterson

Julius Branda

[SEAL.] Subscribed and sworn to before me this 1 day of March, anno Domini 19

Rolls Thompson Prothonotary, Clerk.

By Geo. K. McGill, Deputy Prothonotary, Clerk.

11—2527

[OVER.]

IN THE MATTER OF THE PETITION OF

Fred Pelka,

TO BE ADMITTED A CITIZEN OF THE UNITED STATES OF AMERICA.

Filed March 13, 1909,

OATH OF ALLEGIANCE

I hereby declare, on oath, that I absolutely and entirely renounce and abjure all allegiance and fidelity to any foreign prince, potentate, state, or sovereignty, and particularly to William II the Emperor of Germany, of which I have heretofore been a ~~citizen~~ subject ~~(and that I further renounce the title of I have heretofore held)~~, an ~~order of nobility, which~~; that I will support and defend the Constitution and laws of the United States of America against all enemies, foreign and domestic, and that I will bear true faith and allegiance to the same.

Fred Pelka

Subscribed and sworn to before me, in open Court, this 13 day of March, A. D. 1909,

[SEAL.]

Robt B Thompson, Clerk.

ORDER OF COURT ADMITTING PETITIONER

Upon consideration of the petition of Fred Pelka, and affidavits in support thereof, and further testimony taken in open Court, it is ordered that the said petitioner, who has taken the oath required by law, be, and hereby is, admitted to become a citizen of the United States of America, this 5th day of June, A. D. 1909, ~~that his name be, and (It is further ordered, upon consideration of the petition of the said hereby is, changed~~ to , ~~under authority of the provisions of section 6 of an act entitled "An Act to establish a Bureau of Immigration and Naturalization, and to provide for a uniform rule for the naturalization of aliens throughout the United States," approved June 29, 1906.)~~

By the Court:

Allison O Smith, Judge.

Form 2213. (To be pasted on the back of the petition below the order of court admitting petitioner. See Rule 19, Naturalization Regulations, September 23, 1907.)

AFFIDAVIT OF WITNESSES

Petition No. 2561

Court Common Pleas Court of Clearfield County Pa.

In the matter of the petition of Fred Pelka, to be admitted a citizen of the United States of America.

} ss:

Wm M. Boyce, occupation County Treasurer, residing at Clearfield Pa,

and , occupation , residing at

each being severally, duly, and respectively sworn, deposes and says that he is a citizen of the United States of America; that he has personally known Fred Pelka, the petitioner above mentioned, to be a resident of the United States for a period of at least five years continuously immediately preceding the date of filing his petition, and of the State/Territory/District in which the above-entitled application is made for a period of five years immediately preceding the date of filing his petition; and that he has personal knowledge that the said petitioner is a person of good moral character, attached to the principles of the Constitution of the United States, and that he is in every way qualified, in his opinion, to be admitted a citizen of the United States.

Wm M. Boyce

[AFFIX SEAL.] Subscribed and sworn to before me this 18 day of June, Anno Domini 1909, R B Thompson, Clerk,

By , Clerk.

11—2679

Certificate of Naturalization, No. 1615, issued on the day of , A. D. 19

11—2577

No. 121

121

[illegible]INAL

In the matter of [illegible] erica.

To the Common [illegible]

The petition of [illegible]

First. My full name is John Laser

Second. My place of residence is ~~number~~ [illegible] ~~city~~ town of Munson Station

State ~~Territory~~ ~~District~~ of Pennsylvania

Third. My occupation is [illegible]

Fourth. I was born on the 17 day of October, anno Domini 1[illegible], at [illegible]

Fifth. I emigrated to the United States from [illegible], on or about the [illegible] day of [illegible] anno Domini 1[illegible], and arrived at the port of [illegible], in the United States, on the vessel* [illegible]

Sixth. I declared my intention to become a citizen of the United States on the [illegible] day of [illegible], anno Domini 1[illegible] at [illegible], in the Common Pleas Court of Cleafield County Pa.

Seventh. I am [illegible] married. My wife's name is [illegible] She was born in Germany, and now resides at Munson Station, Pa. I have [illegible] children, and the name, date and place of birth, and place of residence of each of said children is as follows:

[illegible] Germany Munson Station, Pa.

[illegible] Germany Munson Station, Pa.

Eighth. I am not a disbeliever in or opposed to organized government or a member of or affiliated with any organization or body of persons teaching disbelief in organized government. I am not a polygamist nor a believer in the practice of polygamy. I am attached to the principles of the Constitution of the United States, and it is my intention to become a citizen of the United States and to renounce absolutely and forever all allegiance and fidelity to any foreign prince, potentate, state, or sovereignty, and particularly to William II Emperor of Germany of which at this time I am a ~~citizen~~ subject, and it is my intention to reside permanently in the United States.

Ninth. I am able to speak the English language.

Tenth. I have resided continuously in the United States of America for a term of five years at least immediately preceding the date of this petition, to wit, since the 23 day of [illegible], anno Domini 1[illegible], and in the State ~~Territory~~ ~~District~~ of Pennsylvania for one year at least next preceding the date of this petition, to wit, since the 1 day of October, anno Domini 19[illegible]

Eleventh. I have not heretofore made petition for citizenship to any court. ~~I made petition for citizenship to the Court of [illegible] on the [illegible] day of [illegible], anno Domini [illegible] and the said petition was denied by the said Court for the following reasons and causes to wit:~~

~~[illegible]~~

Attached hereto and made a part of this petition ~~are~~ is my declaration of intention to become a citizen of the United States ~~and the certificate from the Department of Commerce and Labor~~ required by law. Wherefore your petitioner prays that he may be admitted a citizen of the United States of America.

Dated [illegible] 19[illegible]

John Laser
Signature of petitioner

State of Pennsylvania
County of Cleafield } ss:

John Laser, being duly sworn, deposes and says that he is the petitioner in the above-entitled proceeding; that he has read the foregoing petition and knows the contents thereof; that the same is true of his own knowledge, except as to matters therein stated to be alleged upon information and belief, and that as to those matters he believes it to be true.

Subscribed and sworn to before me this 13th day of [illegible], anno Domini 19[illegible]

[SEAL.]

Roll B Thompson Prothonotary ~~Clerk~~

By Geo. K. McGill, Deputy Prothonotary ~~Clerk~~

*If the alien arrived in the wrest [illegible] vessel, the character of [illegible] name of transportation company should be given.

Declaration of Intention ~~and Certificate of Landing from Department of Commerce and Labor~~ filed this 13th day of March, 19[illegible]

Roll B Thompson Prothonotary ~~Clerk~~

By Geo. K. McGill, Deputy Prothonotary ~~Clerk~~

AFFIDAVIT OF WITNESSES

Common Pleas Court of Cleafield County Pa.

In the matter of the petition of John Laser to be admitted a citizen of the United States of America.

State of Pennsylvania
County of Cleafield } ss:

W. E. Peterson, occupation Postmaster, residing at Munson Station, Pa.

and Julius Branda, occupation Carpenter, residing at Wenburne, Pa.

each being severally, duly, and respectively sworn, deposes and says that he is a citizen of the United States of America; that he has personally known John Laser, the petitioner above mentioned, to be a resident of the United States for a period of at least five years continuously immediately preceding the date of filing his petition, and of the State ~~Territory~~ ~~District~~ in which the above-entitled application is made for a period of [illegible] years immediately preceding the date of filing his petition; and that he has personal knowledge that the said petitioner is a person of good moral character, attached to the principles of the Constitution of the United States, and that he is in every way qualified, in his opinion, to be admitted a citizen of the United States.

W. E. Peterson

Julius Branda

[SEAL.] Subscribed and sworn to before me this 1 day of [illegible], anno Domini 19[illegible]

Roll B Thompson Prothonotary ~~Clerk~~

By Geo. K. McGill, Deputy Prothonotary ~~Clerk~~

11—2527 [OVER.]

IN THE MATTER OF THE PETITION OF

John Laser,

TO BE ADMITTED A CITIZEN OF THE UNITED STATES OF AMERICA.

Filed March 13", 1909.

OATH OF ALLEGIANCE

I hereby declare, on oath, that I absolutely and entirely renounce and abjure all allegiance and fidelity to any foreign prince, potentate, state, or sovereignty, and particularly to William II the Emperor of Germany, of which I have heretofore been a ~~citizen~~ subject ~~(and that I further renounce the title of ..... , an order of nobility, which I have heretofore held)~~; that I will support and defend the Constitution and laws of the United States of America against all enemies, foreign and domestic, and that I will bear true faith and allegiance to the same.

John Laser

Subscribed and sworn to before me, in open Court, this 13 day of March, A. D. 1909.

[SEAL.]

Roll B Thompson, Clerk.

ORDER OF COURT ADMITTING PETITIONER

Upon consideration of the petition of John Laser, and affidavits in support thereof, and further testimony taken in open Court, it is ordered that the said petitioner, who has taken the oath required by law, be, and hereby is, admitted to become a citizen of the United States of America, this 8th day of June, A. D. 1909.

~~(It is further ordered, upon consideration of the petition of the said ....., that his name be, and hereby is, changed to .....~~

~~, under authority of the provisions of section 6 of an act entitled "An Act to establish a Bureau of Immigration and Naturalization, and to provide for a uniform rule for the naturalization of aliens throughout the United States," approved June 29, 1906.)~~

By the Court:

Allison D. Smith, Judge.

40021

Certificate of Naturalization, No. ....., issued on the ..... day of ....., A. D. 19..

11—2571

ORIGINAL

UNITED STATES OF AMERICA

Department of Commerce and Labor
BUREAU OF IMMIGRATION AND NATURALIZATION
DIVISION OF NATURALIZATION

PETITION FOR NATURALIZATION

Court of Clearfield County, Pa.

In the matter of the petition of Johann Kisiowski to be admitted a citizen of the United States of America.

To the Common Pleas Court of Clearfield County, Pa.

The petition of Johann Kisiowski respectfully shows:

First. My full name is Johann Kisiowski

Second. My place of residence is Clearfield town of Clearfield State Territory of Pennsylvania District

Third. My occupation is Miner

Fourth. I was born on the 20 day of November, anno Domini 1871, at Russia

Fifth. I emigrated to the United States from Germany, on or about the 11 day of September anno Domini 1902, and arrived at the port of New York, in the United States, on the vessel Pennsylvania

Sixth. I declared my intention to become a citizen of the United States on the 27 day of August, anno Domini 1907 at Clearfield, Pa., in the Common Pleas Court of Clearfield County, Pa.

Seventh. I am married. My wife's name is Magdalena She was born in Russia, and now resides at Clearfield, Pa. I have 6 children, and the name, date and place of birth, and place of residence of each of said children is as follows:

Anna Kisiowski, 14 Nov 1894, Clearfield, Pa.

Mary Kisiowski, 1896, Clearfield, Pa.

Eighth. I am not a disbeliever in or opposed to organized government or a member of or affiliated with any organization or body of persons teaching disbelief in organized government. I am not a polygamist nor a believer in the practice of polygamy. I am attached to the principles of the Constitution of the United States, and it is my intention to become a citizen of the United States and to renounce absolutely and forever all allegiance and fidelity to any foreign prince, potentate, state, or sovereignty, and particularly to Nicholas II Emperor of Russia of which at this time I am a ~~citizen~~ subject, and it is my intention to reside permanently in the United States.

Ninth. I am able to speak the English language.

Tenth. I have resided continuously in the United States of America for a term of five years at least immediately preceding the date of this petition, to wit, since the 11 day of September, anno Domini 1902, and in the ~~Territory~~ State of Pennsylvania District for one year at least next preceding the date of this petition, to wit, since the 27 day of August, anno Domini 1907.

Eleventh. I have not heretofore made petition for citizenship to any court. ~~A similar petition for citizenship to the~~ Court of ~~Common Pleas of said County~~, anno Domini ~~1~~ and the ~~records of said Court since have been lost or removed~~ and the certificate from the Department of Commerce and Labor is attached hereto and prayed to be granted.

his
Johann X Kisiowski
mark
Signature of petitioner.

ioner in the above-entitled proceeding; that he has read in stated to be alleged upon information and belief, and

, anno Domini 1907

Thompson Watt Notary. Clerk.
by Ralph Watt Notary. ~~Clerk~~
~~Deputy~~ should be given.

day of May, 1907

Thompson Watt Notary, Clerk,
by Ralph Watt Notary ~~Clerk~~

In the matter of the petition of Johann Kisiowski to be admitted a citizen of the United States of America.

United States of Pennsylvania
County of Clearfield } ss.

I, Peterson, occupation Postmaster, residing at Nanecostation, and Francis Brenda, occupation Painter, residing at Irvona, Pa., each being severally, duly, and respectively sworn, deposes and says that he is a citizen of the United States of America; that he has personally known Johann Kisiowski, the petitioner above mentioned, to be a resident of the United States for a period of at least five years continuously immediately preceding the date of filing his petition, and of the ~~Territory~~ State of ~~Dakota~~ Pennsylvania in which the above-entitled application is made for a period of five years immediately preceding the date of filing his petition; and that he has personal knowledge that the said petitioner is a person of good moral character, attached to the principles of the Constitution of the United States, and that he is in every way qualified, in his opinion, to be admitted a citizen of the United States.

I Peterson
Francis Brenda

[SEAL.] Subscribed and sworn to before me this 27 day of May, anno Domini 1907.

Thompson Watt Notary Clerk
By George K McNally Deputy Ralph Watt Notary, Clerk

11—2527

[OVER.]

IN THE MATTER OF THE PETITION OF

John Laser,

TO BE ADMITTED A CITIZEN OF THE UNITED STATES OF AMERICA.

Filed March 13", 1909.

OATH OF ALLEGIANCE

I hereby declare, on oath, that I absolutely and entirely renounce and abjure all allegiance and fidelity to any foreign prince, potentate, state, or sovereignty, and particularly to William II *the* Emperor *of* Germany *of which I have heretofore been a* ~~citizen~~ *subject* ~~(and that I further renounce the title of~~ *, an* ~~order of nobility, which I have heretofore held)~~*; that I will support and defend the Constitution and laws of the United States of America against all enemies, foreign and domestic, and that I will bear true faith and allegiance to the same.*

John Laser

Subscribed and sworn to before me, in open Court, this 13 *day of* March *, A. D. 19*09.

[SEAL.]

Roll B Thompson, *Clerk.*

ORDER OF COURT ADMITTING PETITIONER

Upon consideration of the petition of John Laser *, and affidavits in support thereof, and further testimony taken in open Court, it is ordered that the said petitioner, who has taken the oath required by law, be, and hereby is, admitted to become a citizen of the United States of America, this* 8th *day of* June *, A. D. 19*09.

~~(It is further ordered, upon consideration of the petition of the said~~ *, that his name be, and hereby is, changed to* *, under authority of the provisions of section 6 of an act entitled "An Act to establish a Bureau of Immigration and Naturalization, and to provide for a uniform rule for the naturalization of aliens throughout the United States," approved June 29, 1906.)*

By the Court:

Allison O. Smith *, Judge.*

Form 2218. *(To be pasted on the back of the petition below the order of court admitting petitioner. See Rule 19, Naturalization Regulations, September 23, 1907.)*

Petition No. 121

AFFIDAVIT OF WITNESSES

Court Common Pleas *Court of* Clearfield County Pa.

In the matter of the petition of John Laser *to be admitted a citizen of the United States of America.*

} ss:

G. B. Young *, occupation* *, residing at* Munson Station Pa.

and *, occupation* *, residing at*

each being severally, duly, and respectively sworn, deposes and says that he is a citizen of the United States of America; that he has personally known John Laser *, the petitioner above mentioned, to be a resident of the United States for a period of at least* Five *years continuously immediately preceding the date of filing his petition, and of the* ~~Territory~~ State ~~District~~ *in which the above-entitled application is made for a period of* Five *years immediately preceding the date of filing his petition; and that he has personal knowledge that the said petitioner is a person of good moral character, attached to the principles of the Constitution of the United States, and that he is in every way qualified, in his opinion, to be admitted a citizen of the United States*

G B Young

[AFFIX SEAL.] *Subscribed and sworn to before me this* 18 *day of* June *, anno Domini 19*09

Roll B. Thompson *, Clerk,*

By *, Clerk.*

11—2679

Certificate of Naturalization, No. *, issued on the* *day of* *, A. D. 19*

11—2527

No. 122

122

ORIGINAL

UNITED STATES OF AMERICA

Department of Commerce and Labor
BUREAU OF IMMIGRATION AND NATURALIZATION
DIVISION OF NATURALIZATION

PETITION FOR NATURALIZATION

Common Pleas Court of Clearfield County Pa

In the matter of the petition of Johann Lisewski *to be admitted a citizen of the United States of America.*

To the Common Pleas *Court of* Clearfield County, Pa.

The petition of Johann Lisewski *respectfully shows:*

First. My full name is Johann Lisewski

Second. My place of residence is ~~number~~ ~~street~~ *town of* Newport

State ~~Territory of~~ ~~District~~ Pennsylvania

Third. My occupation is None

Fourth. I was born on the 20 *day of* November *, anno Domini 1*[illegible] *, at* [illegible]

Fifth. I emigrated to the United States from Hamburg *, on or about the* 11 *, day of* [illegible] *anno Domini 1*902 *, and arrived at the port of* New York *, in the United States, on the vessel* [illegible]

Sixth. I declared my intention to become a citizen of the United States on the 24 *day of* August *, anno Domini 1*[illegible] *at* Clearfield, Pa. *, in the* Common Pleas *Court of* Clearfield County Pa.

Seventh. I am married. *My wife's name is* Augusta *She was born in* Germany *, and now resides at* Newport, Pa. *I have* [illegible] *children, and the name, date and place of birth, and place of residence of each of said children is as follows:*

[illegible] Nov. 19[illegible] Newport, [illegible]

[illegible] Nov. [illegible] Newport, [illegible]

Eighth. I am not a disbeliever in or opposed to organized government or a member of or affiliated with any organization or body of persons teaching disbelief in organized government. I am not a polygamist nor a believer in the practice of polygamy. I am attached to the principles of the Constitution of the United States, and it is my intention to become a citizen of the United States and to renounce absolutely and forever all allegiance and fidelity to any foreign prince, potentate, state, or sovereignty, and particularly to Nicholas II Emperor of Russia *of which at this time I am a* ~~citizen~~ subject, *and it is my intention to reside permanently in the United States.*

Ninth. I am able to speak the English language.

Tenth. I have resided continuously in the United States of America for a term of five years at least immediately preceding the date of this petition, to wit, since the 4 *day of* [illegible] *, anno Domini 1*[illegible] *, and in the* State ~~Territory~~ ~~District~~ *of* Pennsylvania *for one year at least next preceding the date of this petition, to wit, since the* [illegible] *day of* [illegible] *, anno Domini 19*[illegible]

Eleventh. I have not heretofore made petition for citizenship to any court. ~~I made petition for citizenship to the~~ ~~Court of~~ ~~[illegible] day of~~ ~~, anno Domini 1~~ ~~and the~~ ~~said petition was denied by the said Court for the following reasons and causes, to wit:~~ ~~, and the cause of such denial has since been cured or removed.~~

Attached hereto and made a part of this petition ~~are~~ is *my declaration of intention to become a citizen of the United States* ~~and the certificate from the Department of Commerce and Labor~~ *required by law. Wherefore your petitioner prays that he may be admitted a citizen of the United States of America.*

Dated [illegible] *19*[illegible]

Johann Lisewski
Signature of Petitioner

Ss. Pennsylvania
County of Clearfield
Johann Lisewski *being duly sworn, deposes and says that he is the petitioner in the above-entitled proceeding; that he has read the foregoing petition and knows the contents thereof; that the same is true of his own knowledge, except as to matters therein stated to be alleged upon information and belief, and that as to those matters he believes it to be true.*

Subscribed and sworn to before me this 13 *day of* March *, anno Domini 19*[illegible]

[SEAL.]

Robt Thompson Prothonotary ~~Clerk~~

By George K McGill, Deputy Prothonotary ~~Clerk~~

* If the alien arrived otherwise than by vessel, the character of conveyance or name of transportation company should be given.

Declaration of Intention ~~and Certificate of Intention from Department of Commerce and Labor~~ *filed this* 13 *day of* March *, 19*[illegible]

Robt Thompson Prothonotary ~~Clerk~~

By George K McGill, Deputy Prothonotary ~~Clerk~~

AFFIDAVIT OF WITNESSES

Common Pleas Court of Clearfield County Pa

In the matter of the petition of Johann Lisewski *to be admitted a citizen of the United States of America.*

Ss. Pennsylvania
County of Clearfield
[illegible] Peterson *, occupation* Fortmaster *, residing at* Hanson Station, Pa.
and Julius Branda *, occupation* Carpenter *, residing at* Lanoine, Pa.
each being severally, duly, and respectively sworn, deposes and says that he is a citizen of the United States of America; that he has personally known Johann Lisewski *, the petitioner above mentioned, to be a resident of the United States for a period of at least five years continuously immediately preceding the date of filing his petition, and of the* State ~~Territory~~ ~~District~~ *in which the above-entitled application is made for a period of* [illegible] *years immediately preceding the date of filing his petition; and that he has personal knowledge that the said petitioner is a person of good moral character, attached to the principles of the Constitution of the United States, and that he is in every way qualified, in his opinion, to be admitted a citizen of the United States.*

[illegible]
Julius Branda

[SEAL.] *Subscribed and sworn to before me this* [illegible] *day of* [illegible] *, anno Domini 19*[illegible]

Robt Thompson Prothonotary ~~Clerk~~

By George K McGill, Deputy Prothonotary ~~Clerk~~

11—2527

[OVER.]

IN THE MATTER OF THE PETITION OF

John Laser,

TO BE ADMITTED A CITIZEN OF THE UNITED STATES OF AMERICA.

Filed March 13", 1909.

OATH OF ALLEGIANCE

I hereby declare, on oath, that I absolutely and entirely renounce and abjure all allegiance and fidelity to any foreign prince, potentate, state, or sovereignty, and particularly to William II the Emperor of Germany of which I have heretofore been a ~~citizen~~ subject (~~and that I further renounce the title of~~ , ~~an order of nobility, which I have heretofore held~~); that I will support and defend the Constitution and laws of the United States of America against all enemies, foreign and domestic, and that I will bear true faith and allegiance to the same.

John Laser

Subscribed and sworn to before me, in open Court, this 13 day of March A. D. 1909.

[SEAL.]

Roll B. Thompson, Clerk.

ORDER OF COURT ADMITTING PETITIONER

Upon consideration of the petition of John Laser, and affidavits in support thereof, and further testimony taken in open Court, it is ordered that the said petitioner, who has taken the oath required by law be, and hereby is, admitted to become a citizen of the United States of America, this 8th day of June A. D. 1909.

(~~It is further ordered, upon consideration of the petition of the said~~ , ~~that his name be, and hereby is, changed to~~ , ~~under authority of the provisions of section 11 of an act entitled "An Act to establish a Bureau of Immigration and Naturalization, and to provide for a uniform rule for the naturalization of aliens throughout the United States," approval June 29, 1906.~~)

By the Court:

Allison D. Smith, Judge.

Form 2218. (To be printed on the back of the petition below the order of court admitting petitioner. See Rule 19, Naturalization Regulations, September 23, 1907.)

Petition No. 121

AFFIDAVIT OF WITNESSES

Court Common Pleas Court of Clearfield County, Pa.

In the matter of the petition of John Laser, to be admitted a citizen of the United States of America.

} ss:

G. B. Young, occupation , residing at Munson Station Pa.

and , occupation , residing at

each being severally, duly, and respectively sworn, deposes and says that he is a citizen of the United States of America; that he has personally known John Laser the petitioner above mentioned, to be a resident of the United States for a period of at least Five years continuously immediately preceding the date of filing his petition, and of the ~~Territory~~ State in which the above-entitled application is made for a period of Five years immediately preceding the date of filing his petition; and that he has personal knowledge that the said petitioner is a person of good moral character, attached to the principles of the Constitution of the United States, and that he is in every way qualified, in his opinion, to be admitted a citizen of the United States.

G B Young

[AFFIX SEAL.] Subscribed and sworn to before me this 18 day of June, anno Domini 19 09

Roll B. Thompson, Clerk,

By , Clerk.

11—2679

Certificate of Naturalization, No. , issued on the day of , A. D. 19

11—2527

No. 122

RIGINAL

United S

COMMONWE

Clea

BE IT REM

Augus

John C

Prothonotary of the

declares and says:

That he was b

the 2

emigrated, and arr

the 4

bona fide his inte

renounce forever al

whatever, and part

No. of certificate 101547 7

Name Johan Zuwski

Age 30 years

Declaration of intention issued by clerk of Common Pleas court of Clearfield County, Pennsylvania.

vol. ____, page ____, on the 24th day of August, A.D. 1906

Petition filed on the 13 day of March A.D. 1909, vol. 1, page 122

Name, age and place of residence of wife:

Agusta

32 yrs

Allport, Pa

Names, ages and places of residence of minor children:

Anna, Mch 14th 1904, Allport, Pa,

Mary, June 25, 1906, Allport, Pa.

Date of order: 18th day June A.D. 1909

Vol. 1, page 122

John Fiszewski
(Signature of holder.)

Records, this 24 day of August A. D. one thousand nine hundred and six

Noel B. Thompson Prothonotary.

Per

In the matter of ... merica.

To the ...

The petition of

First. My ful

Second. My p

State ~~Territory~~ of ~~District~~

Third. My occ

Fourth. I was

Fifth. I emig

anno Domini 19

Sixth. I decla

at ...

Seventh. I am

in

and the name, date o

Eighth. I am

government. I am no

become a citizen of th

permanently in the

Ninth. I am

Tenth. I have

the 4 day

preceding the date of

Eleventh. I ha

~~said petition was dro~~

Attached hereto

~~and Labor~~ required b

Dated ...

the foregoing petition

that as to those matte

... day of ... n before the ... ding to law, ... on ... , whence he ... d States, on ... d that it is ... ES, and to ... Sovereignty ... t, since ... st next ... ~~court of~~ ~~and the~~ ~~moved~~ ~~mmerce~~ ... as read ... ef, and

Subscribed and sworn to before me this 13 day of March, anno Domini 19 1

[SEAL.]

Noel B. Thompson Prothonotary, ~~Clerk.~~

By George K. McGill, Deputy Prothonotary ~~Clerk.~~

* If the alien arrived otherwise than by vessel, the character of conveyance or name of transportation company should be given.

Declaration of Intention ~~and Certificate of Naturalization Department of Commerce and Labor~~ filed this 13 day of March, 19 1

Noel B. Thompson Prothonotary, ~~Clerk.~~

By George K. McGill, Deputy Prothonotary ~~Clerk.~~

AFFIDAVIT OF WITNESSES

Common Pleas Court of Clearfield County, Pa

In the matter of the petition of Johan Fiszewski to be admitted a citizen of the United States of America.

United Pennsylvania

County of Clearfield

I. C. Peterson, occupation Postmaster, residing at Hanson Station, Pa

and Julius Branda, occupation Carpenter, residing at Lanoune, Pa

each being severally, duly, and respectively sworn, deposes and says that he is a citizen of the United States of America; that he has personally known Johan Fiszewski, the petitioner above mentioned, to be a resident of the United States for a period of at least five years continuously immediately preceding the date of filing his petition, and of the State ~~Territory~~ District in which the above-entitled application is made for a period of ... years immediately preceding the date of filing his petition; and that he has personal knowledge that the said petitioner is a person of good moral character, attached to the principles of the Constitution of the United States, and that he is in every way qualified, in his opinion, to be admitted a citizen of the United States.

[SEAL.] Subscribed and sworn to before me this ... day of March, anno Domini 19 1

Noel B. Thompson, Prothonotary ~~Clerk.~~

By George K. McGill, Deputy Prothonotary, ~~Clerk.~~

11—2527

[OVER.]

IN THE MATTER OF THE PETITION OF

John Laser,

TO BE ADMITTED A CITIZEN OF THE UNITED STATES OF AMERICA.

Filed March 13", 1909.

OATH OF ALLEGIANCE

I hereby declare, on oath, that I absolutely and entirely renounce and abjure all allegiance and fidelity to any foreign prince, potentate, state, or sovereignty, and particularly to William II *the* Emperor *of* Germany *of which I have heretofore been a* ~~citizen~~ subject *(~~and that I further renounce the title of~~ , ~~an order of nobility, which I have heretofore held~~); that I will support and defend the Constitution and laws of the United States of America against all enemies, foreign and domestic, and that I will bear true faith and allegiance to the same.*

John Laser

Subscribed and sworn to before me, in open Court, this 13 *day of* March *, A. D. 19*09.

[SEAL.]

Roll B Thompson, *Clerk.*

ORDER OF COURT ADMITTING PETITIONER

Upon consideration of the petition of John Laser *, and affidavits in support thereof, and further testimony taken in open Court, it is ordered that the said petitioner, who has taken the oath required by law, be, and hereby is, admitted to become a citizen of the United States of America, this* 8th *day of* June *, A. D. 19*09.

(~~It is further ordered, upon consideration of the petition of the said~~ , ~~that his name be, and hereby is, changed to~~ , ~~under authority of the provisions of section 6 of an act entitled "An Act to establish a Bureau of Immigration and Naturalization, and to provide for a uniform rule for the naturalization of aliens throughout the United States," approved June 29, 1906.~~)

By the Court: Allison O. Smith *, Judge.*

Form 2218. *(To be pasted on the back of the petition below the order of court admitting petitioner. See Rule 19, Naturalization Regulations, September 23, 1907.)*

AFFIDAVIT OF WITNESSES

Petition No. 121

Court Common Pleas *Court of* Clearfield County Pa.

In the matter of the petition of John Laser, *to be admitted a citizen of the United States of America.*

} ss:

G. B. Young *, occupation* , *residing at* Munson Station Pa.

and *, occupation* , *residing at*

each being severally, duly, and respectively sworn, deposes and says that he is a citizen of the United States of America; that he has personally known John Laser *the petitioner above mentioned, to be a resident of the United States for a period of at least* Five *years continuously immediately preceding the date of filing his petition, and of the* ~~Territory~~ State ~~District~~ *in which the above-entitled application is made for a period of* Five *years immediately preceding the date of filing his petition; and that he has personal knowledge that the said petitioner is a person of good moral character, attached to the principles of the Constitution of the United States, and that he is in every way qualified, in his opinion, to be admitted a citizen of the United States.*

G B Young

[AFFIX SEAL.] *Subscribed and sworn to before me this* 18 *day of* June *, anno Domini 19*09

Roll B. Thompson, *Clerk,*

By , *Clerk.*

11—2679

Certificate of Naturalization, No. , *issued on the* *day of* , *A. D. 19*

11—2527

No. 122

RIGINAL

United States of America,

COMMONWEALTH OF PENNSYLVANIA,

Clearfield County, ss.

BE IT REMEMBERED, that on this 24" day of August A. D. one thousand nine hundred and Six John Cisewski an alien, being duly sworn before the Prothonotary of the Court of Common Pleas, in and for the county aforesaid, according to law, declares and says:

That he was born in Russia on the 20" day of November A. D. 1878, whence he emigrated, and arrived at the port of New York, in the United States, on the 4 day of Dec A. D. 1902, and that it is bona fide his intention to become A CITIZEN OF THE UNITED STATES, and to renounce forever all allegiance and fidelity to any foreign Prince, Potentate, State or Sovereignty whatever, and particularly to the sovereign of whom he is now a subject.

John Cisewski

CERTIFIED from the Records, this 24 day of August A. D. one thousand nine hundred and Six

Noel B. Thompson Prothonotary.

Per

Subscribed and sworn to before me this 13 day of March, anno Domini 19[illegible]

Noel B. Thompson Prothonotary, ~~Clerk~~

By George K. McGill, Deputy Prothonotary ~~Clerk~~

* If the alien arrived otherwise than by vessel, the character of conveyance or name of transportation company should be given.

Declaration of Intention ~~and Certificate of Naturalization Department of Commerce and Labor~~ filed this 13 day of March, 19[illegible]

Noel B. Thompson Prothonotary ~~Clerk~~

By George K. McGill, Deputy Prothonotary ~~Clerk~~

AFFIDAVIT OF WITNESSES

Common Pleas Court of Clearfield County, Pa.

In the matter of the petition of John Cisewski to be admitted a citizen of the United States of America.

State of Pennsylvania
County of Clearfield

P. P. Peterson, occupation Postmaster, residing at Nanson Station, Pa.

and Julius Branda, occupation Carpenter, residing at [illegible], Pa.

each being severally, duly, and respectively sworn, deposes and says that he is a citizen of the United States of America; that he has personally known John Cisewski, the petitioner above mentioned, to be a resident of the United States for a period of at least five years continuously immediately preceding the date of filing his petition, and of the State ~~Territory~~ District in which the above-entitled application is made for a period of five years immediately preceding the date of filing his petition; and that he has personal knowledge that the said petitioner is a person of good moral character, attached to the principles of the Constitution of the United States, and that he is in every way qualified, in his opinion, to be admitted a citizen of the United States.

[illegible]

Julius Branda

[SEAL.] Subscribed and sworn to before me this [illegible] day of [illegible], anno Domini 19[illegible]

Noel B. Thompson, Prothonotary ~~Clerk~~

By George K. McGill, Deputy Prothonotary, ~~Clerk~~

11—2527

[OVER.]

IN THE MATTER OF THE PETITION OF

John Laser.

TO BE ADMITTED A CITIZEN OF THE UNITED STATES OF AMERICA.

Filed March 13", 1909.

OATH OF ALLEGIANCE

I hereby declare, on oath, that I absolutely and entirely renounce and abjure all allegiance and fidelity to any foreign prince, potentate, state, or sovereignty, and particularly to William II the Emperor of Germany, of which I have heretofore been a ~~citizen~~ subject (~~and that I further renounce the title of~~ ..... , ~~an order of nobility, which I have heretofore held~~); that I will support and defend the Constitution and laws of the United States of America against all enemies, foreign and domestic, and that I will bear true faith and allegiance to the same.

John Laser

Subscribed and sworn to before me, in open Court, this 13 day of March, A. D. 1909.

[SEAL.]

Roll B. Thompson, Clerk.

ORDER OF COURT ADMITTING PETITIONER

Upon consideration of the petition of John Laser, and affidavits in support thereof, and further testimony taken in open Court, it is ordered that the said petitioner, who has taken the oath required by law, be, and hereby is, admitted to become a citizen of the United States of America, this 6th day of June, A. D. 1909.

~~(It is further ordered, upon consideration of the petition of the said~~ ..... , that his name be, and ~~hereby is, changed to~~ ..... , ~~under authority of the provisions of section 4 of an act entitled "An Act to establish a Bureau of Immigration and Naturalization, and to provide for a uniform rule for the naturalization of aliens throughout the United States," approved June 29, 1906.~~)

By the Court:

Allison O. Smith, Judge.

Form 2218. (To be pasted on the back of the petition below the order of court admitting petitioner. See Rule 19, Naturalization Regulations, September 23, 1907.)

Petition No. 121

AFFIDAVIT OF WITNESSES

Court Common Pleas Court of Clearfield County, Pa.

In the matter of the petition of John Laser, to be admitted a citizen of the United States of America.

..... } ss.

G. B. Young, occupation ....., residing at Marsan Station, Pa.

and ....., occupation ....., residing at .....

each being severally, duly, and respectively sworn, deposes and says that he is a citizen of the United States of America; that he has personally known John Laser, the petitioner above mentioned, to be a resident of the United States for a period of at least Five years continuously immediately preceding the date of filing his petition, and of the ~~State~~ Territory in which the above-entitled application is made for a period of Five years immediately preceding the date of filing his petition; and that he has personal knowledge that the said petitioner is a person of good moral character, attached to the principles of the Constitution of the United States, and that he is in every way qualified, in his opinion, to be admitted a citizen of the United States.

G B Young

[AFFIX SEAL.] Subscribed and sworn to before me this 18 day of June, anno Domini 1909, Roll B. Thompson, Clerk,

By ....., Clerk.

11—2679

Certificate of Naturalization, No. ....., issued on the ..... day of ....., A. D. 19..

11—25.7

No. 122

122

122

ORIGINAL

In the matter of [illegible] nerica.

To the Com[illegible]

The petition of [illegible] respectfully shows:

First. My full name is Johann Lisewski

Second. My place of residence is ~~[illegible]~~ ~~[illegible]~~ town of [illegible]

State ~~Territory~~ of Pennsylvania ~~District~~

Third. My occupation is None

Fourth. I was born on the [illegible] day of November, anno Domini 1[illegible], at [illegible]

Fifth. I emigrated to the United States from Hamburg, on or about the 11 day of November anno Domini 1902, and arrived at the port of New York, in the United States, on the vessel* [illegible]

Sixth. I declared my intention to become a citizen of the United States on the [illegible] day of August, anno Domini 1[illegible] at Clearfield, [illegible], in the Common Pleas Court of Clearfield County Pa.

Seventh. I am married. My wife's name is Augusta. She was born in Germany, and now resides at [illegible] I have [illegible] children, and the name, date and place of birth, and place of residence of each of said children is as follows:

[illegible] Mar. 19" 1901 [illegible]

[illegible] 1901 [illegible]

Eighth. I am not a disbeliever in or opposed to organized government or a member of or affiliated with any organization or body of persons teaching disbelief in organized government. I am not a polygamist nor a believer in the practice of polygamy. I am attached to the principles of the Constitution of the United States, and it is my intention to become a citizen of the United States and to renounce absolutely and forever all allegiance and fidelity to any foreign prince, potentate, state, or sovereignty, and particularly to Nicholas II Emperor of Russia of which at this time I am a ~~citizen~~ subject, and it is my intention to reside permanently in the United States.

Ninth. I am able to speak the English language.

Tenth. I have resided continuously in the United States of America for a term of five years at least immediately preceding the date of this petition, to wit, since the 4 day of [illegible], anno Domini 1[illegible], and in the State ~~Territory~~ of Pennsylvania ~~District~~ for one year at least next preceding the date of this petition, to wit, since the [illegible] day of [illegible], anno Domini 19[illegible]

Eleventh. I have not heretofore made petition for citizenship to any court. ~~I made petition for citizenship to the~~ ~~Court of~~ ~~[illegible] day of~~ ~~, anno Domini 1[illegible] and the~~ ~~said petition was denied by the said Court for the following reasons and causes, to wit:~~

~~, and the cause of such denial has since been cured or removed.~~

Attached hereto and made a part of this petition ~~are~~ is my declaration of intention to become a citizen of the United States ~~and the certificate from the Department of Commerce and Labor~~ required by law. Wherefore your petitioner prays that he may be admitted a citizen of the United States of America.

Dated [illegible] 19[illegible]

Johann Lisewski
Signature of Petitioner

State of Pennsylvania
County of Clearfield
Johann Lisewski, being duly sworn, deposes and says that he is the petitioner in the above-entitled proceeding; that he has read the foregoing petition and knows the contents thereof; that the same is true of his own knowledge, except as to matters therein stated to be alleged upon information and belief, and that as to those matters he believes it to be true.

Subscribed and sworn to before me this 13 day of March, anno Domini 19[illegible]

[SEAL.]

Robt B Thompson Prothonotary, ~~Clerk.~~

By George K McGill, Deputy Prothonotary, ~~Clerk.~~

* If the alien arrived otherwise than by vessel, the character of conveyance or name of transportation company should be given.

Declaration of Intention ~~and Certificate of Residence from Department of Commerce and Labor~~ filed this 13 day of March, 19[illegible]

Robt B Thompson Prothonotary, ~~Clerk.~~

By George K McGill, Deputy Prothonotary, ~~Clerk.~~

AFFIDAVIT OF WITNESSES

Common Pleas Court of Clearfield County Pa

In the matter of the petition of Johann Lisewski to be admitted a citizen of the United States of America.

State of Pennsylvania
County of Clearfield
[illegible] Peterson, occupation Postmaster, residing at Ransom Station, Pa.
and Julius Branda, occupation Carpenter, residing at [illegible], Pa.
each being severally, duly, and respectively sworn, deposes and says that he is a citizen of the United States of America; that he has personally known Johann Lisewski, the petitioner above mentioned, to be a resident of the United States for a period of at least five years continuously immediately preceding the date of filing his petition, and of the State ~~Territory~~ District in which the above-entitled application is made for a period of [illegible] years immediately preceding the date of filing his petition; and that he has personal knowledge that the said petitioner is a person of good moral character, attached to the principles of the Constitution of the United States, and that he is in every way qualified, in his opinion, to be admitted a citizen of the United States.

[illegible]
Julius Branda

[SEAL.] Subscribed and sworn to before me this [illegible] day of [illegible], anno Domini 19[illegible]

Robt B Thompson Prothonotary ~~Clerk.~~

By George K McGill, Deputy Prothonotary, ~~Clerk.~~

11—2527

[OVER.]

IN THE MATTER OF THE PETITION OF

Johann Zisewski

TO BE ADMITTED A CITIZEN OF THE UNITED STATES OF AMERICA.

Filed March 13, 1909

OATH OF ALLEGIANCE

I hereby declare, on oath, that I absolutely and entirely renounce and abjure all allegiance and fidelity to any foreign prince, potentate, state, or sovereignty, and particularly to Nicholas II the Emperor of Russia of which I have heretofore been a ~~citizen~~ subject ~~(and that I further renounce the title of~~ ~~, an order of nobility, which I have heretofore held)~~; that I will support and defend the Constitution and laws of the United States of America against all enemies, foreign and domestic, and that I will bear true faith and allegiance to the same.

Johann Zisewski

Subscribed and sworn to before me, in open Court, this 13 day of March, A. D. 1909.

[SEAL.]

Roll B. Thompson, Clerk.

ORDER OF COURT ADMITTING PETITIONER

Upon consideration of the petition of Johann Zisewski, and affidavits in support thereof, and further testimony taken in open Court, it is ordered that the said petitioner, who has taken the oath required by law, be, and hereby is, admitted to become a citizen of the United States of America, this 18th day of June, A. D. 1909.

~~(It is further ordered, upon consideration of the petition of the said~~ ~~, that his name be, and hereby is, changed to~~ ~~, under authority of the provisions of section 6 of an act entitled "An Act to establish a Bureau of Immigration and Naturalization, and to provide for a uniform rule for the naturalization of aliens throughout the United States," approved June 29, 1906.)~~

By the Court:

Allison O. Smith, Judge

Certificate of Naturalization, No. 161547, issued on the 18 day of June, A. D. 1909

11—2527

No. 123

ORIGINAL

United

COMMON

BE IT R

March

Fr

Prothonotary o

declares and s

That he w

the

emigrated, and

the 14

bona fide his i

renounce forever

whatever, and p

In the matter

To the Don

The petition

First. My f

Second. My

State ~~Territory of~~ ~~District~~

Third. My d

Fourth. I w

Fifth. I emi

anno Domini 1

Sixth. I dec

at

Seventh. I a

in

and the name, dat

Eighth. I am

government. I am

become a citizen of

permanently in the

Ninth. I am

Tenth. I hat

the 14 day

preceding the date

Eleventh. I

No. of certificate 14350 10

Name Fred Thuran

Age 48 years

Declaration of intention issued by clerk of Common Pleas court of Clearfield County, Pennsylvania

vol. ____ page ____ on the 8th day of March A.D. 1906

Petition filed on the 13th day of March A.D. 1909 vol. 1 page 123

Name, age and place of residence of wife:

Mary

50

Munson Station, Pa.

Names, ages and places of residence of minor children:

William July 12th 1890 Munson Station Pa.

Fred Jan 27th 1893 Munson Station Pa.

Agusta Sept 29 1895 Munson Station Pa.

Henry Oct 16 1901 Munson Station Pa.

Date of order: 18th June A.D. 1909

Vol. 1 page 123.

Fred Thuran

(Signature of holder.)

day of

sworn before the

according to law,

on

61, whence he

United States, on

, and that it is

TATES, and to

ate or Sovereignty

the Records, this

March

ndred and Six

, Prothonotary.

America.

was born

children.

organized

tention to

cularly to

n to reside

wit, since

least next

~~Court of~~

~~and the~~

~~removed~~

~~Commerce~~

has read

relief, and

Domini 19 1

Prothonotary ~~Clerk~~

Prothonotary ~~Clerk~~

19

Prothonotary ~~Clerk~~

Prothonotary ~~Clerk~~

AFFIDAVIT OF WITNESSES

Common Pleas Court of Clearfield County, Pa.

In the matter of the petition of Fred Thuran to be admitted a citizen of the United States of America.

State of Pennsylvania

County of Clearfield

N. E. Peterson, occupation Postmaster, residing at Munson Station, Pa.

and Julius Branda, occupation Carpenter, residing at Munson Station, Pa.

each being severally, duly, and respectively sworn, deposes and says that he is a citizen of the United States of America; that he has personally known Fred Thuran, the petitioner above mentioned, to be a resident of the United States for a period of at least five years continuously immediately preceding the date of filing his petition, and of the ~~Territory~~ State ~~District~~ in which the above-entitled application is made for a period of ____ years immediately preceding the date of filing his petition; and that he has personal knowledge that the said petitioner is a person of good moral character, attached to the principles of the Constitution of the United States, and that he is in every way qualified, in his opinion, to be admitted a citizen of the United States.

N. E. Peterson

Julius Branda

[SEAL.] Subscribed and sworn to before me this 13 day of March, anno Domini 19 1

Rolf Thompson, Prothonotary, ~~Clerk~~

By George K. McGill, Deputy Prothonotary, ~~Clerk~~

11—2527 [OVER.]

IN THE MATTER OF THE PETITION OF

Johann Zisewski

TO BE ADMITTED A CITIZEN OF THE UNITED STATES OF AMERICA.

Filed March 13, 1909

OATH OF ALLEGIANCE

I hereby declare, on oath, that I absolutely and entirely renounce and abjure all allegiance and fidelity to any foreign prince, potentate, state, or sovereignty, and particularly to Nicholas II the Emperor of Russia of which I have heretofore been a ~~citizen~~ subject ~~(and that I further renounce the title of~~ , ~~an order of nobility, which I have heretofore held~~); that I will support and defend the Constitution and laws of the United States of America against all enemies, foreign and domestic, and that I will bear true faith and allegiance to the same.

his Johann + Zisewski
mark

Subscribed and sworn to before me, in open Court, this 13 day of March, A. D. 1909.

[SEAL.]

Roll B. Thompson, Clerk.

ORDER OF COURT ADMITTING PETITIONER

Upon consideration of the petition of Johann Zisewski, and affidavits in support thereof, and further testimony taken in open Court, it is ordered that the said petitioner, who has taken the oath required by law, be, and hereby is, admitted to become a citizen of the United States of America, this 18th day of June, A. D. 1909.

~~(It is further ordered, upon consideration of the petition of the said~~ , that his ~~name be, and hereby is, changed to~~ , ~~under authority of the provisions of section 6 of an act entitled "An Act to establish a Bureau of Immigration and Naturalization, and to provide for a uniform rule for the naturalization of aliens throughout the United States," approved June 29, 1906.)~~

By the Court:

Allison O. Smith, Judge

Form 2213. (To be pasted on the back of the petition below the order of court admitting petitioner. See Rule 19, Naturalization Regulations, September 23, 1907.)

Petition No. 122

AFFIDAVIT OF WITNESSES

Court Common Pleas Court of Clearfield County, Pa.

In the matter of the petition of Johann Zisewski, to be admitted a citizen of the United States of Americ

} ss:

and

William M. Boyer, occupation County Treasurer, residing at Clearfield, Pa.

, occupation , residing at

each being severally, duly, and respectively sworn, deposes and says that he is a citizen of the United States of America; that he has personally known Johann Zisewski, the petitioner above mentioned, to be a resident of the United States for a period of at least Five years continuously immediatel preceding the date of filing his petition, and of the State/Territory/District in which the above-entitled application is made for a period of Five years immediately precedin the date of filing his petition; and that he has personal knowledge that the said petitioner is a person of good moral character, attached to the principles of the Constitution of th United States, and that he is in every way qualified, in his opinion, to be admitted a citizen of the United States.

Wm. M. Boyer

[AFFIX SEAL.] Subscribed and sworn to before me this 18 day of June, anno Domini 1909

Roll B. Thompson, Clerk,

By , Clerk

11—2879

Certificate of Naturalization, No. 11154, issued on the 18 day of June, A. D. 1909

11—2571

No. 123

123

ORIGINAL

UNITED STATES OF AMERICA

Department of Commerce and Labor
BUREAU OF IMMIGRATION AND NATURALIZATION
DIVISION OF NATURALIZATION

PETITION FOR NATURALIZATION

Common Pleas Court of [illegible] County, [illegible].

In the matter of the petition of [illegible] *to be admitted a citizen of the United States of America.*

To the Common Pleas *Court of* [illegible] County, [illegible].

The petition of [illegible] *respectfully shows:*

First. My full name is [illegible]

Second. My place of residence is ~~number~~ [illegible] *town of* [illegible]

~~State~~ ~~Territory~~ ~~District~~ *of* [illegible]

Third. My occupation is [illegible]

Fourth. I was born on the [illegible] *day of* [illegible], *anno Domini* 1[illegible], *at* [illegible]

Fifth. I emigrated to the United States from [illegible], *on or about the* [illegible] *day of* [illegible] *anno Domini* 1[illegible], *and arrived at the port of* [illegible], *in the United States, on the vessel* [illegible]

Sixth. I declared my intention to become a citizen of the United States on the [illegible] *day of* [illegible], *anno Domini* 1[illegible], *at* [illegible], *in the* Common Pleas *Court of* [illegible] County, [illegible].

Seventh. I am [illegible] *married. My wife's name is* [illegible]. *She was born in* [illegible], *and now resides at* [illegible]. *I have* [illegible] *children, and the name, date and place of birth, and place of residence of each of said children is as follows:*

[illegible]

[illegible]

[illegible]

[illegible]

Eighth. I am not a disbeliever in or opposed to organized government or a member of or a affiliated with any organization or body of persons teaching disbelief in organized government. I am not a polygamist nor a believer in the practice of polygamy. I am attached to the principles of the Constitution of the United States, and it is my intention to become a citizen of the United States and to renounce absolutely and forever all allegiance and fidelity to any foreign prince, potentate, state, or sovereignty, and particularly to [illegible] *of which at this time I am a* ~~citizen~~ ~~subject~~, *and it is my intention to reside permanently in the United States.*

Ninth. I am able to speak the English language.

Tenth. I have resided continuously in the United States of America for a term of five years at least immediately preceding the date of this petition, to wit, since the [illegible] *day of* [illegible], *anno Domini* 1[illegible], *and in the* ~~Territory~~ ~~District~~ *of* [illegible] *for one year at least next preceding the date of this petition, to wit, since the* [illegible] *day of* [illegible], *anno Domini* 19[illegible]

Eleventh. I have not heretofore made petition for citizenship to any court ~~I have made petition for citizenship to the~~ *court of* ~~on~~ ~~with~~ [illegible], *which petition was dismissed by the said court because of the following facts:* ~~and the said petition is now pending.~~

Attached hereto and made a part of this petition are my declaration of intention to become a citizen of the United States and the certificate from the Department of Commerce and Labor required by law. Wherefore your petitioner prays that he may be admitted a citizen of the United States of America.

Dated [illegible] 19[illegible]

[illegible]
Petitioner.

[illegible]

[illegible] *being duly sworn deposes and says that he is the petitioner in the above-entitled proceeding; that he has read the foregoing petition and knows the contents thereof; that the same is true of his own knowledge, except as to matters therein stated to be alleged upon information and belief, and that as to those matters he believes it to be true.*

Subscribed and sworn to before me this [illegible] *day of* [illegible], *anno Domini* 19[illegible]

[SEAL.]

[illegible], ~~Clerk,~~
By [illegible], ~~Clerk.~~

* If the alien arrived in the United States after June 29, 1906, the date, name of vessel, and transportation company should be given.

Declaration of Intention ~~[illegible]~~ *filed this* [illegible] *day of* [illegible] 19[illegible]

[illegible], ~~Clerk.~~
By [illegible], ~~Clerk.~~

AFFIDAVIT OF WITNESSES

Common Pleas Court of [illegible] County, [illegible].

In the matter of the petition of [illegible] *to be admitted a citizen of the United States of America.*

[illegible]

[illegible] *occupation* [illegible] *residing at* [illegible]

and [illegible] *occupation* [illegible] *residing at* [illegible]

each being severally, duly, and respectively sworn deposes and says that he is a citizen of the United States of America; that he has personally known [illegible] *the petitioner above mentioned, to be a resident of the United States for a period of at least five years continuously immediately preceding the date of filing his petition, and of the* ~~Territory~~ ~~District~~ *in which the above-entitled application is made for a period of* [illegible] *years immediately preceding the date of filing his petition, and that he has personal knowledge that the said petitioner is a person of good moral character, attached to the principles of the Constitution of the United States, and that he is in every way qualified, in his opinion, to be admitted a citizen of the United States.*

[illegible]

[illegible]

[SEAL.] *Subscribed and sworn to before me this* [illegible] *day of* [illegible], *anno Domini* 19[illegible]

[illegible], ~~Clerk.~~
By [illegible], ~~Clerk.~~

11—2527

[OVER.]

IN THE MATTER OF THE PETITION OF

Johann Zisewski

TO BE ADMITTED A CITIZEN OF THE UNITED STATES OF AMERICA.

Filed March 13, 1909

OATH OF ALLEGIANCE

I hereby declare, on oath, that I absolutely and entirely renounce and abjure all allegiance and fidelity to any foreign prince, potentate, state, or sovereignty, and particularly to Nicholas II the Emperor of Russia of which I have heretofore been a ~~citizen~~ subject (~~and that I further renounce the title of~~ , ~~an order of nobility, which I have heretofore held~~); that I will support and defend the Constitution and laws of the United States of America against all enemies, foreign and domestic, and that I will bear true faith and allegiance to the same.

Johann Zisewski

Subscribed and sworn to before me, in open Court, this 13 day of March, A. D. 1909.

[SEAL.]

Roll B. Thompson, Clerk.

ORDER OF COURT ADMITTING PETITIONER

Upon consideration of the petition of Johann Zisewski, and affidavits in support thereof, and further testimony taken in open Court, it is ordered that the said petitioner, who has taken the oath required by law, be, and hereby is, admitted to become a citizen of the United States of America, this 18th day of June, A. D. 1909.

~~(It is further ordered, upon consideration of the petition of the said~~ , ~~that his name be, and hereby is, changed to~~ , ~~under authority of the provisions of section 6 of an act entitled "An Act to establish a Bureau of Immigration and Naturalization, and to provide for a uniform rule for the naturalization of aliens throughout the United States," approved June 29, 1906.)~~

By the Court:

Allison O. Smith, Judge

Form 2218. (To be pasted on the back of the petition below the order of court admitting petitioner. See Rule 19, Naturalization Regulations, September 23, 1907.)

AFFIDAVIT OF WITNESSES

Petition No. 122

Court Common Pleas Court of Clearfield County, Pa

In the matter of the petition of Johann Zisewski to be admitted a citizen of the United States of America

} ss:

Wm M. Boyce, occupation County Treasurer, residing at Clearfield, Pa.

and , occupation , residing at

each being severally, duly, and respectively sworn, deposes and says that he is a citizen of the United States of America; that he has personally known Johann Zisewski, the petitioner above mentioned, to be a resident of the United States for a period of at least Five years continuously immediately preceding the date of filing his petition, and of the ~~Territory~~ State ~~District~~ in which the above-entitled application is made for a period of Five years immediately preceding the date of filing his petition; and that he has personal knowledge that the said petitioner is a person of good moral character, attached to the principles of the Constitution of the United States, and that he is in every way qualified, in his opinion, to be admitted a citizen of the United States.

Wm M. Boyce

[AFFIX SEAL.] Subscribed and sworn to before me this 18 day of June, anno Domini 1909

R. B. Thompson, Clerk,

By , Clerk

11—2679

Certificate of Naturalization, No. [illegible], issued on the [illegible] day of June, A. D. 19[illegible]

11—2527

No. 123

123

ORIGINAL

10

No. of Certificate 14350

Name Fred Thurau

Age 48 years

Declaration of Intention issued by clerk of Common Pleas Court of Clearfield County, Pennsylvania, vol. ___, page ___, on the 8th day of March, A.D. 1906

Petition filed on the 18th day of March A.D. 1909, vol. 1, page 123

Name, age and place of residence of wife: ___ day of

Mary

50

Munson Station, Pa. sworn before the

Names, ages, and places of residence of minor children: according to law,

Williams, July 12, 1890, Munson Station, Pa. on

Fred Jun 27, 1892 Munson Station, Pa. 61, whence he

Agusta, Sept 29, 1895, Munson Station, Pa. United States, on

Henry, Oct 16, 1901, Munson Station, Pa., and that it is

TATES, and to

Date of order 18th June, A.D. 1909 ate or Sovereignty

Vol. 1, page 123.

Fred Thurau
(Signature of holder.)

the Records, this

8th day of March

A. D. one thousand nine hundred and 09

[illegible], Prothonotary.

Per ___

United

COMMON

BE IT R

March

Fra

Prothonotary o

declares and s

That he w

the

emigrated, and

the 11

bona fide his

renounce forever

whatever, and

In the matter

To the Com

The petition

First. My f

Second. My

State

Third. My

Fourth. I w

Fifth. I emi

anno Domini 1

Sixth. I rec

at

Seventh. I a

in

and the name, dat

Eighth. I an

government. I am

become a citizen of

permanently in the

Ninth. I am

Tenth. I hav

the 4 da

preceding the date

Eleventh. I

Attached here

and labor required

Dated

the foregoing petiti

that as to those ma

America.

was born

children.

organized

dential to

e to reside

mit, since

least next

Part of

and the

Signature

has read

chief, and

Subscribed and sworn to before me this 13 day of March, anno Domini 19 1

[SEAL.] Jos. S. Thompson, Prothonotary. Clerk.

By George M'Gill, Deputy Prothonotary. Clerk.

*If the alien arrived in the United States through the port of some city, the name of the transportation company should be given.

Declaration of Intention filed this 13 day of March, 19 1

Jos. S. Thompson, Prothonotary. Clerk.

By George M'Gill, Deputy Prothonotary. Clerk.

AFFIDAVIT OF WITNESSES

Common Pleas Court of Clearfield County

In the matter of the petition of [illegible] to be admitted a citizen of the United States of America.

State of Pennsylvania }
County of Clearfield } ss:

M. E. Peterson occupation Postmaster residing at Munson Station

and [illegible] occupation [illegible] residing at [illegible]

each being severally, duly, and respectively sworn, deposes and says that he is a citizen of the United States of America; that he has personally known [illegible], the petitioner above mentioned, to be a resident of the United States for a period of at least five years continuously immediately preceding the date of filing his petition, and of the State of Pennsylvania in which the above entitled application is made for a period of [illegible] years immediately preceding the date of filing his petition; and that he has personal knowledge that the said petitioner is a person of good moral character, attached to the principles of the Constitution of the United States, and that he is in every way qualified, to his opinion, to be admitted a citizen of the United States.

M. E. Peterson

Jno Cox Brown

[SEAL.] Subscribed and sworn to before me this 13 day of March, anno Domini 19 1

Jos. S. Thompson, Prothonotary. Clerk.

By George M'Gill, Deputy Prothonotary. Clerk.

11—2527

[OVER.]

IN THE MATTER OF THE PETITION OF

Johann Zisewski

TO BE ADMITTED A CITIZEN OF THE UNITED STATES OF AMERICA.

Filed March 13, 1909

OATH OF ALLEGIANCE

I hereby declare, on oath, that I absolutely and entirely renounce and abjure all allegiance and fidelity to any foreign prince, potentate, state, or sovereignty, and particularly to Nicholas II the Emperor of Russia of which I have heretofore been a ~~citizen~~ subject (~~and that I further renounce the title of~~ , ~~an order of nobility, which I have heretofore held~~); that I will support and defend the Constitution and laws of the United States of America against all enemies, foreign and domestic, and that I will bear true faith and allegiance to the same.

Johann Zisewski

Subscribed and sworn to before me, in open Court, this 13 day of March, A. D. 1909.

[SEAL.]

Roll B. Thompson, Clerk.

ORDER OF COURT ADMITTING PETITIONER

Upon consideration of the petition of Johann Zisewski, and affidavits in support thereof, and further testimony taken in open Court, it is ordered that the said petitioner, who has taken the oath required by law, be, and hereby is, admitted to become a citizen of the United States of America, this 18th day of June, A. D. 1909.

(~~It is further ordered, upon consideration of the petition of the said~~ , ~~that his name be, and hereby is, changed to~~ , ~~under authority of the provisions of section 6 of an act entitled "An Act to establish a Bureau of Immigration and Naturalization, and to provide for a uniform rule for the naturalization of aliens throughout the United States," approved June 29, 1906.~~)

By the Court: Allison O. Smith, Judge

Form 2218. (To be pasted on the back of the petition below the order of court admitting petitioner. See Rule 19, Naturalization Regulations, September 23, 1907.)

Petition No. 122

AFFIDAVIT OF WITNESSES

Court Common Pleas Court of Clearfield County, Pa

In the matter of the petition of Johann Zisewski, to be admitted a citizen of the United States of America

} ss:

Wm M Boyer, occupation County Treasurer, residing at Clearfield, Pa.

and , occupation , residing at

each being severally, duly, and respectively sworn, deposes and says that he is a citizen of the United States of America; that he has personally known Johann Zisewski, the petitioner above mentioned, to be a resident of the United States for a period of at least Five years continuously immediately preceding the date of filing his petition, and of the ~~Territory~~ State ~~District~~ in which the above-entitled application is made for a period of Five years immediately preceding the date of filing his petition; and that he has personal knowledge that the said petitioner is a person of good moral character, attached to the principles of the Constitution of the United States, and that he is in every way qualified, in his opinion, to be admitted a citizen of the United States.

Wm M. Boyer

[AFFIX SEAL.] Subscribed and sworn to before me this 18 day of June, anno Domini 1909.

R. B. Thompson, Clerk,

By , Clerk

11—2679

Certificate of Naturalization, No. 11541, issued on the 1[illegible] day of June, A. D. 1909

11—2547

No. 123

ORIGINAL

United States of America,

COMMONWEALTH OF PENNSYLVANIA,

Clearfield County, ss.

BE IT REMEMBERED, that on this Eighth day of March A. D. one thousand nine hundred and six Fred Thurau an alien, being duly sworn before the Prothonotary of the Court of Common Pleas, in and for the county aforesaid, according to law, declares and says:

That he was born in Germany on the 29 day of May A. D. 1861, whence he emigrated, and arrived at the port of New York, in the United States, on the 14th day of July A. D. 1903, and that it is bona fide his intention to become A CITIZEN OF THE UNITED STATES, and to renounce forever all allegiance and fidelity to any foreign Prince, Potentate, State or Sovereignty whatever, and particularly to the sovereign of whom he is now a subject.

Fred Thurau

CERTIFIED from the Records, this 8th day of March A. D. one thousand nine hundred and six

Robt L Thompson, Prothonotary.

Per

Subscribed and sworn to before me this 13 day of March, anno Domini 1901

[SEAL.] Robt Thompson, Prothonotary, ~~Clerk~~

By George K McGill, Deputy Prothonotary ~~Clerk~~

*If the alien arrives otherwise than by vessel, the character of conveyance or name of transportation company should be given.

Declaration of Intention ~~and Certificate of Landing from Department of Commerce and Labor~~ filed this 13 day of March, 1901

Robt L Thompson Prothonotary ~~Clerk~~

By George K McGill Deputy Prothonotary ~~Clerk~~

AFFIDAVIT OF WITNESSES

Common Pleas Court of Clearfield County, ss.

In the matter of the petition of Fred Thurau to be admitted a citizen of the United States of America.

State of Pennsylvania, County of Clearfield, ss.

W. E. Peterson, occupation Postmaster, residing at Mansfield Station

and Julius Brunda, occupation Carpenter, residing at [illegible]

each being severally, duly, and respectively sworn, deposes and says that he is a citizen of the United States of America; that he has personally known Fred Thurau, the petitioner above mentioned, to be a resident of the United States for a period of at least five years continuously immediately preceding the date of filing his petition, and of the ~~Territory~~ State in which the above-entitled application is made for a period of [illegible] years immediately preceding the date of filing his petition; and that he has personal knowledge that the said petitioner is a person of good moral character, attached to the principles of the Constitution of the United States, and that he is in every way qualified, in his opinion, to be admitted a citizen of the United States.

W. E. Peterson

Julius Brunda

[SEAL.] Subscribed and sworn to before me this 13 day of March, anno Domini 1901

Robt L Thompson, Prothonotary, ~~Clerk~~

By George K McGill, Deputy Prothonotary, ~~Clerk~~

11—2527

[OVER.]

IN THE MATTER OF THE PETITION OF

Johann Zisewski

TO BE ADMITTED A CITIZEN OF THE UNITED STATES OF AMERICA.

Filed March 13, 1909

OATH OF ALLEGIANCE

I hereby declare, on oath, that I absolutely and entirely renounce and abjure all allegiance and fidelity to any foreign prince, potentate, state, or sovereignty, and particularly to Nicholas II the Emperor of Russia of which I have heretofore been a citizen ~~subject (and that I further renounce the title of ..., an order of nobility, which I have heretofore held)~~; that I will support and defend the Constitution and laws of the United States of America against all enemies, foreign and domestic, and that I will bear true faith and allegiance to the same.

H Johann Zisewski

Subscribed and sworn to before me, in open Court, this 13 day of March, A. D. 1909.

[SEAL.]

Roll B Thompson, Clerk.

ORDER OF COURT ADMITTING PETITIONER

Upon consideration of the petition of Johann Zisewski, and affidavits in support thereof, and further testimony taken in open Court, it is ordered that the said petitioner, who has taken the oath required by law, be, and hereby is, admitted to become a citizen of the United States of America, this 18th day of June, A. D. 1909.

~~(It is further ordered, upon consideration of the petition of the said ..., that his name be, and hereby is, changed to ..., under authority of the provisions of section 6 of an act entitled "An Act to establish a Bureau of Immigration and Naturalization, and to provide for a uniform rule for the naturalization of aliens throughout the United States," approved June 29, 1906.)~~

By the Court:

Allison O. Smith, Judge

Form 2218. (To be pasted on the back of the petition below the order of court admitting petitioner. See Rule 19, Naturalization Regulations, September 23, 1907.)

Petition No. 122

AFFIDAVIT OF WITNESSES

Court Common Pleas, Court of Clearfield County, Pa

In the matter of the petition of Johann Zisewski, to be admitted a citizen of the United States of Americ

ss:

Wm M Boyer, occupation County Treasurer, residing at Clearfield, Pa,

and , occupation , residing at

each being severally, duly, and respectively sworn, deposes and says that he is a citizen of the United States of America; that he has personally known Johann Zisewski, the petitioner above mentioned, to be a resident of the United States for a period of at least Five years continuously immediatel preceding the date of filing his petition, and of the ~~State~~ District in which the above-entitled application is made for a period of Five years immediately precedin the date of filing his petition; and that he has personal knowledge that the said petitioner is a person of good moral character, attached to the principles of the Constitution of th United States, and that he is in every way qualified, in his opinion, to be admitted a citizen of the United States.

Wm M Boyer

[AFFIX SEAL.] Subscribed and sworn to before me this 18 day of June, anno Domini 1909

R B Thompson, Clerk,

By , Clerk

11—2679

Certificate of Naturalization, No. 11134, issued on the 18 day of June, A. D. 1909

11—2577

No. 123

123

RIGINAL

123

In the matter [illegible] America.

To the Com[illegible]

The petition[illegible]

First. My full name is [illegible]

Second. My place of residence is ~~[illegible]~~ town of [illegible]

~~State~~ ~~Territory~~ ~~District~~ of [illegible]

Third. My occupation is [illegible]

Fourth. I was born on the [illegible] day of [illegible], anno Domini 1[illegible], at [illegible]

Fifth. I emigrated to the United States from [illegible], on or about the [illegible] day of [illegible] anno Domini 1[illegible], and arrived at the port of [illegible], in the United States, on the vessel* [illegible]

Sixth. I declared my intention to become a citizen of the United States on the [illegible] day of [illegible], anno Domini 1[illegible] at [illegible], in the Common[illegible] Court of [illegible]

Seventh. I am [illegible] married. My wife's name is [illegible] She was born in [illegible], and now resides at [illegible] I have [illegible] children, and the name, date and place of birth, and place of residence of each of said children is as follows:

[illegible]

[illegible]

[illegible]

[illegible]

Eighth. I am not a disbeliever in or opposed to organized government or a member of or affiliated with any organization or body of persons teaching disbelief in organized government. I am not a polygamist nor a believer in the practice of polygamy. I am attached to the principles of the Constitution of the United States, and it is my intention to become a citizen of the United States and to renounce absolutely and forever all allegiance and fidelity to any foreign prince, potentate, state, or sovereignty, and particularly to [illegible] of which at this time I am a ~~citizen~~ subject, and it is my intention to reside permanently in the United States.

Ninth. I am able to speak the English language.

Tenth. I have resided continuously in the United States of America for a term of five years at least immediately preceding the date of this petition, to wit, since the [illegible] day of [illegible], anno Domini 1[illegible], and in the ~~Territory~~ State of [illegible] for one year at least next preceding the date of this petition, to wit, since the [illegible] day of [illegible] anno Domini 19[illegible]

Eleventh. I have not heretofore made petition for citizenship to any court. ~~I HAVE NOT MADE PETITION FOR CITIZENSHIP TO THE~~ ~~COURT OF~~ ~~WAR~~ ~~WAR~~ ~~[illegible]~~ ~~ANNO DOMINI~~ ~~AND THE~~ ~~AND PETITION WAS DENIED BY THE SAID COURT FOR THE FOLLOWING REASONS, TO WIT:~~

~~AND THE REASON OF SUCH DENIAL HAS SINCE BEEN REMOVED OR OVERCOME~~

Attached hereto and made a part of this petition ~~are~~ my declaration of intention to become a citizen of the United States ~~and the certificate from the Department of Commerce and Labor~~ required by law. Wherefore your petitioner prays that he may be admitted a citizen of the United States of America.

Dated [illegible] 19[illegible]

[illegible]

~~State~~ ~~Territory~~ ~~District~~ of [illegible]

~~County~~ ~~Parish~~ of [illegible]

[illegible], being duly sworn, deposes and says that he is the petitioner in the above-entitled proceeding; that he has read the foregoing petition and knows the contents thereof; that the same is true of his own knowledge, except as to matters therein stated to be alleged upon information and belief, and that as to those matters he believes it to be true.

Subscribed and sworn to before me this [illegible] day of [illegible], anno Domini 19[illegible]

[SEAL.]

[illegible], ~~Clerk~~,

By [illegible], ~~Clerk~~.

*If the alien arrived otherwise than by vessel, the name of the vessel or railroad or transportation company should be given.

Declaration of Intention ~~[illegible]~~ filed this [illegible] day of [illegible], 19[illegible]

[illegible], ~~Clerk~~,

By [illegible], ~~Clerk~~.

AFFIDAVIT OF WITNESSES

[illegible] Court of [illegible]

In the matter of the petition of [illegible] to be admitted a citizen of the United States of America.

[illegible]

[illegible] occupation [illegible], residing at [illegible]

and [illegible] occupation [illegible], residing at [illegible]

each being severally, duly, and respectively sworn, deposes and says that he is a citizen of the United States of America; that he has personally known [illegible], the petitioner above mentioned, to be a resident of the United States for a period of at least five years continuously immediately preceding the date of filing his petition, and of the ~~Territory~~ State ~~District~~ in which the above-entitled application is made for a period of [illegible] years immediately preceding the date of filing his petition; and that he has personal knowledge that the said petitioner is a person of good moral character, attached to the principles of the Constitution of the United States, and that he is in every way qualified, in his opinion, to be admitted a citizen of the United States.

[illegible]

[illegible]

[SEAL.] Subscribed and sworn to before me this 13 day of March, anno Domini 1[illegible]

[illegible], ~~Clerk~~,

By [illegible], ~~Clerk~~.

11—2927

[OVER.]

IN THE MATTER OF THE PETITION OF

Fred Thuran

TO BE ADMITTED A CITIZEN OF THE UNITED STATES OF AMERICA.

Filed March 13", 1909.

OATH OF ALLEGIANCE

I hereby declare, on oath, that I absolutely and entirely renounce and abjure all allegiance and fidelity to any foreign prince, potentate, state, or sovereignty, and particularly to William II the Emperor of Germany, of which I have heretofore been a ~~citizen~~ subject (~~and that I further renounce the title of~~ ~~an order of nability, which I have heretofore held~~); that I will support and defend the Constitution and laws of the United States of America against all enemies, foreign and domestic, and that I will bear true faith and allegiance to the same.

Fred Thuran

Subscribed and sworn to before me, in open Court, this 13 day of March, A. D. 1909.

[SEAL.]

Roll B. Thompson, Clerk.

ORDER OF COURT ADMITTING PETITIONER

Upon consideration of the petition of Fred Thuran, and affidavits in support thereof, and further testimony taken in open Court, it is ordered that the said petitioner, who has taken the oath required by law, be, and hereby is, admitted to become a citizen of the United States of America, this 6th day of June, A. D. 1924.

~~(It is further ordered, upon consideration of the petition of the said , that his name be, and hereby is, changed to under authority of the provisions of section 6 of an act entitled "An Act to establish a Bureau of Immigration and Naturalization, and to provide for a uniform rule for the naturalization of aliens throughout the United States," approved June 29, 1906.~~

By the Court:

Allison O. Smith, Judge

3, 1907.)

United States of America.

Field Pa.

Fred

years continuously immediately
years immediately preceding
ciples of the Constitution of the

aye

Thuran, Clerk.

, Clerk.

Certificate of Naturalization, No. 11251, issued on the day of June, A. D. 1924.

11—2547

No. 124

124

ORIGINAL

UNITED STATES OF AMERICA

Department of Commerce and Labor
BUREAU OF IMMIGRATION AND NATURALIZATION
DIVISION OF NATURALIZATION

PETITION FOR NATURALIZATION

Common Pleas Court of [illegible] County, Pa.

In the matter of the petition of Wilhelm Hasse to be admitted a citizen of the United States of America.

To the Common Pleas Court of [illegible] County, Pa.

The petition of Wilhelm Hasse respectfully shows:

First. My full name is Wilhelm Hasse.

Second. My place of residence is [illegible] city/town of [illegible] State of Pennsylvania.

Third. My occupation is [illegible].

Fourth. I was born on the [illegible] day of [illegible], anno Domini [illegible], at [illegible], Germany.

Fifth. I emigrated to the United States from [illegible], on or about the [illegible] day of [illegible], anno Domini 19[illegible], and arrived at the port of [illegible], in the United States, on the vessel* [illegible].

Sixth. I declared my intention to become a citizen of the United States on the [illegible] day of [illegible], anno Domini 19[illegible], at [illegible], in the [illegible] Court of [illegible].

Seventh. I am married. My wife's name is [illegible]. She was born in Germany, and now resides at [illegible]. I have [illegible] children, and the name, date and place of birth, and place of residence of each of said children is as follows:

[illegible]
[illegible]
[illegible]
[illegible] Nov 14, 1[illegible] [illegible]

Eighth. I am not a disbeliever in or opposed to organized government or a member of or affiliated with any organization or body of persons teaching disbelief in organized government. I am not a polygamist nor a believer in the practice of polygamy. I am attached to the principles of the Constitution of the United States, and it is my intention to become a citizen of the United States and to renounce absolutely and forever all allegiance and fidelity to any foreign prince, potentate, state, or sovereignty, and particularly to Wilhelm II, Emperor of Germany, of which at this time I am a subject, and it is my intention to reside permanently in the United States.

Ninth. I am able to speak the English language.

Tenth. I have resided continuously in the United States of America for a term of five years at least immediately preceding the date of this petition, to wit, since the 1[illegible] day of [illegible], anno Domini 19[illegible], and in the State of [illegible] for one year at least next preceding the date of this petition, to wit, since the [illegible] day of [illegible], anno Domini 19[illegible].

Eleventh. I have not heretofore made petition for citizenship to any court. ~~I made petition for citizenship to the ... Court of ... at ... on the ... day of ... anno Domini ... and the said petition was denied by the said Court for the following reasons and causes, to wit: ..., and the cause of such denial has since been cured or removed.~~

Attached hereto and made a part of this petition are my declaration of intention to become a citizen of the United States and the certificate from the Department of Commerce and Labor required by law. Wherefore your petitioner prays that he may be admitted a citizen of the United States of America.

Dated [illegible] 19[illegible]

Wilhelm Hasse
(Signature of petitioner.)

State of Pennsylvania } ss:
County of [illegible] }

Wilhelm Hasse, being duly sworn, deposes and says that he is the petitioner in the above-entitled proceeding; that he has read the foregoing petition and knows the contents thereof; that the same is true of his own knowledge, except as to matters therein stated to be alleged upon information and belief, and that as to those matters he believes it to be true.

Subscribed and sworn to before me this 13 day of [illegible], anno Domini 191[illegible].

[SEAL.]

[illegible] Thompson, Prothonotary, ~~Clerk.~~
by George K McGill, Deputy Prothonotary, ~~Clerk.~~

*If the alien arrived otherwise than by vessel, the character of conveyance or name of transportation company should be given.

Declaration of Intention ~~No. ... and Certificate of Arrival No. ... from Department of Commerce and Labor~~ filed this 13 day of [illegible], 191[illegible].

[illegible] Thompson, Prothonotary, ~~Clerk.~~
By George K McGill, Deputy Prothonotary, ~~Clerk.~~

AFFIDAVIT OF WITNESSES

Common Pleas Court of [illegible] County

In the matter of the petition of Wilhelm Hasse to be admitted a citizen of the United States of America.

State of Pennsylvania } ss:
County of [illegible] }

H. E. Peterson, occupation Postmaster, residing at [illegible] Station, [illegible], and Julius Brandt, occupation [illegible], residing at [illegible], each being severally, duly, and respectively sworn, deposes and says that he is a citizen of the United States of America; that he has personally known Wilhelm Hasse, the petitioner above mentioned, to be a resident of the United States for a period of at least five years continuously immediately preceding the date of filing his petition, and of the State in which the above-entitled application is made for a period of one years immediately preceding the date of filing his petition; and that he has personal knowledge that the said petitioner is a person of good moral character, attached to the principles of the Constitution of the United States, and that he is in every way qualified, in his opinion, to be admitted a citizen of the United States.

H. E. Peterson
Julius Brandt

[SEAL.]

Subscribed and sworn to before me this 13" day of [illegible], anno Domini 191[illegible].

Kell B Thompson, Prothonotary, ~~Clerk.~~
By George K McGill, Deputy Prothonotary, ~~Clerk.~~

11—2527

[OVER.]

IN THE MATTER OF THE PETITION OF

Fred Thuran

TO BE ADMITTED A CITIZEN OF THE UNITED STATES OF AMERICA.

Filed March 13, 1909.

OATH OF ALLEGIANCE

I hereby declare, on oath, that I absolutely and entirely renounce and abjure all allegiance and fidelity to any foreign prince, potentate, state, or sovereignty, and particularly to William II the Emperor of Germany of which I have heretofore been a ~~citizen~~ subject (~~and that I further renounce the title~~ of ..... , ~~an order of nobility, which I have heretofore held~~); that I will support and defend the Constitution and laws of the United States of America against all enemies, foreign and domestic, and that I will bear true faith and allegiance to the same.

Fred Thuran

Subscribed and sworn to before me, in open Court, this 13 day of March, A. D. 1909.

[SEAL.]

Roll B. Thompson, Clerk.

ORDER OF COURT ADMITTING PETITIONER

Upon consideration of the petition of Fred Thuran, and affidavits in support thereof, and further testimony taken in open Court, it is ordered that the said petitioner, who has taken the oath required by law, be, and hereby is, admitted to become a citizen of the United States of America, this 18th day of June, A. D. 1909.

~~(It is further ordered, upon consideration of the petition of the said ..... , that his name be, and hereby is, changed to ..... , under authority of the provisions of section 4 of an act entitled "An Act to establish a Bureau of Immigration and Naturalization, and to provide for a uniform rule for the naturalization of aliens throughout the United States," approved June 29, 1906.~~

By the Court:

Allison O. Smith, Judge

Form 2218. (To be pasted on the back of the petition below the order of court admitting petitioner. See Rule 19, Naturalization Regulations, September 23, 1907.)

Petition No. 123

AFFIDAVIT OF WITNESSES

Court ..... Common Pleas Court of Clearfield County, Pa.

In the matter of the petition of Fred Thuran to be admitted a citizen of the United States of America.

..... } ss:

..... }

Wm. M. Boyce, occupation County Treasurer, residing at Clearfield Pa.

and ..... , occupation ..... , residing at .....

each being severally, duly, and respectively sworn, deposes and says that he is a citizen of the United States of America; that he has personally known Fred Thuran, the petitioner above mentioned, to be a resident of the United States for a period of at least Five years continuously immediately preceding the date of filing his petition, and of the ~~Territory~~ State ~~District~~ in which the above-entitled application is made for a period of Five years immediately preceding the date of filing his petition; and that he has personal knowledge that the said petitioner is a person of good moral character, attached to the principles of the Constitution of the United States, and that he is in every way qualified, in his opinion, to be admitted a citizen of the United States.

Wm. M. Boyce

[AFFIX SEAL] Subscribed and sworn to before me this 18 day of June, anno Domini 1909

Roll B. Thompson, Clerk,

By ..... , Clerk.

11—2679

Certificate of Naturalization, No. 1136, issued on the ..... day of June, A. D. 1909

11—2527

No. 124

124

FINAL

UNITED STATES OF AMERICA

Department of Commerce and Labor
BUREAU OF IMMIGRATION AND NATURALIZATION
DIVISION OF NATURALIZATION

PETITION FOR NATURALIZATION

Common Pleas Court of [illegible]

In the matter of the petition of Wilhelm Hasso *to be admitted a citizen of the United States of America.*

To the Common Pleas *Court of* [illegible]

The petition of Wilhelm Hasso *respectfully shows:*

First. My full name is Wilhelm Hasso

Second. My place of residence is ~~[illegible]~~ ~~[illegible]~~ *town of* [illegible]

State ~~Territory~~ ~~District~~ *of* [illegible]

Third. My occupation is [illegible]

Fourth. I was born on the [illegible] *day of* [illegible] *, anno Domini 1*[illegible] *, at* [illegible]

Fifth. I emigrated to the United States from [illegible] *, on or about the* [illegible] *day of* [illegible] *anno Domini 1*[illegible]*, and arrived at the port of* [illegible] *, in the United States, on the vessel** [illegible]

Sixth. I declared my intention to become a citizen of the United States on the [illegible] *day of* [illegible] *, anno Domini 1*[illegible] *at* [illegible] *, in the* [illegible] *Court of* [illegible]

Seventh. I am [illegible] *married. My wife's name is* [illegible] *She was born in* [illegible] *, and now resides at* [illegible] *I have* [illegible] *children, and the name, date and place of birth, and place of residence of each of said children is as follows:*

[illegible]

Eighth. I am not a disbeliever in or opposed to organized government or a member of or affiliated with any organization or body of persons teaching disbelief in organized government. I am not a polygamist nor a believer in the practice of polygamy. I am attached to the principles of the Constitution of the United States, and it is my intention to become a citizen of the United States and to renounce absolutely and forever all allegiance and fidelity to any foreign prince, potentate, state, or sovereignty, and particularly to William II Emperor of Germany *of which at this time I am a* ~~citizen~~ *subject, and it is my intention to reside permanently in the United States.*

Ninth. I am able to speak the English language.

Tenth. I have resided continuously in the United States of America for a term of five years at least immediately preceding the date of this petition, to wit, since the 1st *day of* [illegible] *, anno Domini 1*[illegible] *, and in the* ~~Territory~~ ~~District~~ *State of* [illegible] *for one year at least next preceding the date of this petition, to wit, since the* [illegible] *day of* [illegible] *, anno Domini 19*[illegible]

Eleventh. I have not heretofore made petition for citizenship to any court. ~~I made petition for citizenship to the~~ ~~[illegible]~~ ~~Court of~~ ~~[illegible]~~ ~~anno Domini 1~~ ~~and the~~ ~~said petition was denied by the said Court for the following reasons and causes, to wit.~~

~~and the cause of such denial has since been cured or removed.~~

Attached hereto and made a part of this petition ~~are~~ *is my declaration of intention to become a citizen of the United States and the certificate from the Department of Commerce* ~~and Labor~~ *required by law. Wherefore your petitioner prays that he may be admitted a citizen of the United States of America.*

Dated [illegible] *, 19*[illegible]

Wilhelm Hasso
(Signature of petitioner)

[illegible]

Wilhelm Hasso *, being duly sworn, deposes and says that he is the petitioner in the above-entitled proceeding; that he has read the foregoing petition and knows the contents thereof; that the same is true of his own knowledge, except as to matters therein stated to be alleged upon information and belief, and that as to those matters he believes it to be true.*

Subscribed and sworn to before me this 13 *day of* [illegible] *, anno Domini 19*[illegible]

[SEAL.]

[illegible] ~~Clerk.~~

By [illegible] ~~Clerk.~~

* If the alien arrived otherwise than by vessel, the character of conveyance or name of transportation company should be given.

Declaration of Intention ~~[illegible]~~ *filed this* 13 *day of* [illegible] *, 19*[illegible]

[illegible] ~~Clerk.~~

By [illegible] ~~Clerk.~~

AFFIDAVIT OF WITNESSES

[illegible] *Court of* [illegible]

In the matter of the petition of Wilhelm Hasso *to be admitted a citizen of the United States of America.*

[illegible]

[illegible] Peterson *, occupation* Postmaster *, residing at* [illegible]

and [illegible] *, occupation* [illegible] *, residing at* [illegible]

each being severally, duly, and respectively sworn, deposes and says that he is a citizen of the United States of America; that he has personally known Wilhelm Hasso *, the petitioner above mentioned, to be a resident of the United States for a period of at least five years continuously immediately preceding the date of filing his petition, and of the* ~~Territory~~ ~~District~~ *State in which the above-entitled application is made for a period of* five *years immediately preceding the date of filing his petition; and that he has personal knowledge that the said petitioner is a person of good moral character, attached to the principles of the Constitution of the United States and that he is in every way qualified, in his opinion, to be admitted a citizen of the United States.*

W E Peterson

Julius Brandt

[SEAL.] *Subscribed and sworn to before me this* 13 *day of* [illegible] *, anno Domini 19*[illegible]

Rolf B Thompson, Prothonotary ~~Clerk~~

By George K McGill, Deputy Prothonotary ~~Clerk~~

11—2527

[OVER.]

IN THE MATTER OF THE PETITION OF

Fred Thuran

TO BE ADMITTED A CITIZEN OF THE UNITED STATES OF AMERICA.

Filed March 13, 1909.

OATH OF ALLEGIANCE

I hereby declare, on oath, that I absolutely and entirely renounce and abjure all allegiance and fidelity to any foreign prince, potentate, state, or sovereignty, and particularly to William II the Emperor of Germany of which I have heretofore been a ~~citizen~~ subject ~~(and that I further renounce the title of ..... an order of nobility, which I have heretofore held)~~; that I will support and defend the Constitution and laws of the United States of America against all enemies, foreign and domestic, and that I will bear true faith and allegiance to the same.

Fred Thuran

Subscribed and sworn to before me, in open Court, this 13 day of March A. D. 1909.

[SEAL.]

Roll B. Thompson, Clerk.

ORDER OF COURT ADMITTING PETITIONER

Upon consideration of the petition of Fred Thuran, and affidavits in support thereof, and further testimony taken in open Court, it is ordered that the said petitioner, who has taken the oath required by law, be, and hereby is, admitted to become a citizen of the United States of America, this 18th day of June A. D. 1909.

~~(It is further ordered, upon consideration of the petition of the said ..... that his name be, and hereby is, changed to ..... under authority of the provisions of section 4 of an act entitled "An Act To establish a Bureau of Immigration and Naturalization, and to provide for a uniform rule for the naturalization of aliens throughout the United States," approved June 29, 1906.)~~

By the Court:

Allison O. Smith, Judge

Form 2218. (To be pasted on the back of the petition below the order of court admitting petitioner. See Rule 19, Naturalization Regulations, September 23, 1907.)

Petition No. 123

AFFIDAVIT OF WITNESSES

Court Common Pleas Court of Clearfield County, Pa.

In the matter of the petition of Fred Thuran to be admitted a citizen of the United States of America.

} ss:

Wm. M. Boyce, occupation County Treasurer, residing at Clearfield Pa.

and , occupation , residing at

each being severally, duly, and respectively sworn, deposes and says that he is a citizen of the United States of America; that he has personally known Fred Thuran, the petitioner above mentioned, to be a resident of the United States for a period of at least Five years continuously immediately preceding the date of filing his petition, and of the ~~State~~ Territory ~~District~~ in which the above-entitled application is made for a period of Five years immediately preceding the date of filing his petition; and that he has personal knowledge that the said petitioner is a person of good moral character, attached to the principles of the Constitution of the United States, and that he is in every way qualified, in his opinion, to be admitted a citizen of the United States.

Wm. M. Boyce

[AFFIX SEAL.] Subscribed and sworn to before me this 18 day of June, anno Domini 1909

Roll B. Thompson, Clerk,

By , Clerk.

11—2079

Certificate of Naturalization, No. 11256, issued on the day of June, A. D. 1909

11—2577

No. 124

9

124

GINAL

Naturalization certificate 14349

Name William Haase

Age 34 years

Declaration of intention issued by clerk of Common Pleas Court of Clearfield County, Pennsylvania, vol. 1, page 124, on the 24th day of Sept., A.D. 1906

Petition filed on the 13th day of March A.D. 1909 vol. 1, page 124

Name, age and place of residence of wife: ..... day of

Louise

32

Marburg

sworn before the

Names, ages and places of residence of minor children: ..... according to law,

William May 23rd 1900 Germany Winburne Pa.

Ernest Feb. 10th 1903 Germany Winburne Pa. 5, whence he

Charles Jan. 4th 1905 Winburne Winburne Pa. United States, on

Henry Nov. 14th 1906 Winburne Winburne Pa., and that it is

Alfred June 26th 1908 Winburne Winburne Pa. STATES, and to

Date of order 18th day of June A.D. 1909, tate or Sovereignty

Vol. 1, page 124

Haase.

Wilhelm Haase (Signature of holder.)

the Records, this

24 day of Sept

A. D. one thousand nine hundred and 2

, Prothonotary.

Per

In the matter of t

To the

The petition of

First. My full

Second. My pla

State of

District

Third. My occu

Fourth. I was

Fifth. I emig

anno Domini 1

Sixth. I declare

at

Seventh. I am

in

and the name, date an

Eighth. I am no

government. I am not

become a citizen of the

permanently in the Uni

Ninth. I am able

Tenth. I have re

the day of

preceding the date of th

Eleventh. I have

said petition were made

Attached hereto a

and where required by

Dated

the foregoing petition a

that as to those matters

erica.

Subscribed and sworn to before me this day of anno Domini 19

[SEAL.] Clerk.

By Deputy.

* If the alien is a resident of the county in which this proceeding is had, the residence of the witnesses should be given. If not, their occupation and the name of the city or town in which they reside and the railroad or transportation company should be given.

Declaration of Intention filed this 13 day of March 19 1

Clerk.

By Deputy Clerk.

AFFIDAVIT OF WITNESSES

In the Court of Common Pleas of Clearfield County.

In the matter of the petition of William Haase to be admitted a citizen of the United States of America.

Oscar F. Smith

Residing at Clearfield

J. A. Peterson occupation Foreman residing at Clearfield

and

Frank E. Reed occupation Painter residing at Clearfield

each being severally, duly, and respectively sworn, deposes and says that he is a citizen of the United States of America; that he has personally known William Haase, the petitioner above mentioned, to be a resident of the United States for a period of at least five years continuously immediately preceding the date of filing his petition, and of the State District in which the above-entitled application is made for a period of one years immediately preceding the date of filing his petition; and that he has personal knowledge that the said petitioner is a person of good moral character, attached to the principles of the Constitution of the United States, and that he is in every way qualified, in his opinion, to be admitted a citizen of the United States.

W. E. Williams

Jno. Lewis Brandt

[SEAL.] Subscribed and sworn to before me this 13th day of March, anno Domini 19 09

Ross B. Thompson, Prothonotary. Clerk.

By Deputy Clerk.

11—2527

[OVER.]

IN THE MATTER OF THE PETITION OF

Fred Thuran

TO BE ADMITTED A CITIZEN OF THE UNITED STATES OF AMERICA.

Filed March 13, 1909.

OATH OF ALLEGIANCE

I hereby declare, on oath, that I absolutely and entirely renounce and abjure all allegiance and fidelity to any foreign prince, potentate, state, or sovereignty, and particularly to William II *the* Emperor *of* Germany *of which I have heretofore been a* ~~citizen~~ *subject* ~~(and that I further renounce the title~~ *of* ~~, an order of nobility, which I have heretofore held)~~*; that I will support and defend the Constitution and laws of the United States of America against all enemies, foreign and domestic, and that I will bear true faith and allegiance to the same.*

Fred Thuran

Subscribed and sworn to before me, in open Court, this 13 *day of* March *, A. D. 1909.*

[SEAL.]

Roll B. Thompson, Clerk.

ORDER OF COURT ADMITTING PETITIONER

Upon consideration of the petition of Fred Thuran *, and affidavits in support thereof, and further testimony taken in open Court, it is ordered that the said petitioner, who has taken the oath required by law, be, and hereby is, admitted to become a citizen of the United States of America, this* 18th *day of* June *, A. D. 1909.*

~~(It is further ordered, upon consideration of the petition of the said , that his name be, and hereby is, changed to , under authority of the provisions of section 8 of an act entitled "An Act to establish a Bureau of Immigration and Naturalization, and to provide for a uniform rule for the naturalization of aliens throughout the United States," approved June 29, 1906.)~~

By the Court:

Allison O. Smith, Judge

Form 2218. (To be pasted on the back of the petition below the order of court admitting petitioner. See Rule 19, Naturalization Regulations, September 23, 1907.)

Petition No. 123

AFFIDAVIT OF WITNESSES

Court Common Pleas *Court of* Clearfield County, Pa.

In the matter of the petition of Fred Thuran *to be admitted a citizen of the United States of America.*

} ss

Wm. M. Boyce, *occupation* County Treasurer *residing at* Clearfield, Pa.

and , *occupation* , *residing at*

each being severally, duly, and respectively sworn, deposes and says that he is a citizen of the United States of America; that he has personally known Fred Thuran *, the petitioner above mentioned, to be a resident of the United States for a period of at least* Five *years continuously immediately preceding the date of filing his petition, and of the* ~~Territory~~ State ~~District~~ *in which the above-entitled application is made for a period of* Five *years immediately preceding the date of filing his petition; and that he has personal knowledge that the said petitioner is a person of good moral character, attached to the principles of the Constitution of the United States, and that he is in every way qualified, in his opinion, to be admitted a citizen of the United States.*

Wm. M. Boyce

[AFFIX SEAL.] *Subscribed and sworn to before me this* 18 *day of* June *, anno Domini 1909.*

Roll B. Thompson, Clerk,

By , Clerk.

11—2679

Certificate of Naturalization, No. 111 251 *, issued on the* *day of* June *, A. D. 1909*

11—2547

No. 124

124

GINAL

United States of America,

COMMONWEALTH OF PENNSYLVANIA,

Clearfield County, ss.

In the matter of t

To the

The petition of

First. My full

Second. My pla

State

Territory of

District

Third. My occu

Fourth. I was b

Fifth. I emigra

anno Domini 1

Sixth. I declare

at

Seventh. I am

in

and the name, date an

Eighth. I am no

government. I am not

become a citizen of the

permanently in the Uni

Ninth. I am able

Tenth. I have re

the 1st day of

preceding the date of th

Eleventh. I have

Attached hereto a

required by

Dated

the foregoing petition a

that as to those matters

erica.

s born

ldren.

nized

ion to

rly to

reside

since

next

BE IT REMEMBERED, that on this 24 day of Sept. A. D. one thousand nine hundred and 2 ...

William Haas an alien, being duly sworn before the Prothonotary of the Court of Common Pleas, in and for the county aforesaid, according to law, declares and says:

That he was born in Germany on the 12 day of June A. D. 1875, whence he emigrated, and arrived at the port of Newyork, in the United States, on the 14 day of Oct. A. D. 1902, and that it is bona fide his intention to become A CITIZEN OF THE UNITED STATES, and to renounce forever all allegiance and fidelity to any foreign Prince, Potentate, State or Sovereignty whatever, and particularly to the sovereign of whom he is now a subject.

Wm. Haas

~~Witness~~

CERTIFIED from the Records, this 24 day of Sept.

A. D. one thousand nine hundred and 2

, Prothonotary.

Per

SEAL.]

Subscribed and sworn to before me this 13 day of Sept. anno Domini 19 1

, Clerk.

By , Deputy.

* If the nine years shall otherwise than by reason of the absence from the United States of the petitioner in the employ of the United States or of an American company, should be given.

Declaration of Intention filed this 13 day of Sept. 19 1

, Clerk.

By , Deputy.

AFFIDAVIT OF WITNESSES

In the Court of Common Pleas of Clearfield County.

In the matter of the petition of William Haas to be admitted a citizen of the United States of America.

Daniel Snyder, occupation Postmaster, residing at Clearfield, Pa.

and John Ehrenfeld, occupation Merchant, residing at Clearfield, Pa.,

each being severally, duly, and respectively sworn, deposes and says that he is a citizen of the United States of America; that he has personally known William Haas the petitioner above mentioned, to be a resident of the United States for a period of at least five years continuously immediately preceding the date of filing his petition, and of the State District in which the above-entitled application is made for a period of one year immediately preceding the date of filing his petition; and that he has personal knowledge that the said petitioner is a person of good moral character, attached to the principles of the Constitution of the United States, and that he is in every way qualified in his opinion, to be admitted a citizen of the United States.

W. E. Wilson

John Ehrenfeld

SEAL.] Subscribed and sworn to before me this 13th day of Sept. anno Domini 1907

Wm. B. Thompson, Prothonotary.

By Geo. K. McGill, Deputy Prothonotary, Clerk.

11—2927

[OVER.]

IN THE MATTER OF THE PETITION OF

Fred Thuran

TO BE ADMITTED A CITIZEN OF THE UNITED STATES OF AMERICA.

Filed March 13", 1909.

OATH OF ALLEGIANCE

I hereby declare, on oath, that I absolutely and entirely renounce and abjure all allegiance and fidelity to any foreign prince, potentate, state, or sovereignty, and particularly to William II the Emperor of Germany, of which I have heretofore been a ~~citizen~~ subject (~~and that I further renounce the title of~~ ~~I have heretofore held~~); that I will support and defend the Constitution and laws of the United States of America against all enemies, foreign and domestic, and that I will bear true faith and allegiance to the same.

Fred Thuran

Subscribed and sworn to before me, in open Court, this 13 day of March, A. D. 1909.

[SEAL.]

Roll B. Thompson, Clerk.

ORDER OF COURT ADMITTING PETITIONER

Upon consideration of the petition of Fred Thuran, and affidavits in support thereof, and further testimony taken in open Court, it is ordered that the said petitioner, who has taken the oath required by law, be, and hereby is, admitted to become a citizen of the United States of America, this 18th day of June, A. D. 1909.

~~(It is further ordered, upon consideration of the petition of the said , that his name be, and hereby is, changed to , under authority of the provisions of section 4 of an act entitled "An Act to establish a Bureau of Immigration and Naturalization, and to provide for a uniform rule for the naturalization of aliens throughout the United States," approved June 29, 1906.~~)

By the Court:

Allison O. Smith, Judge

Form 2218. (To be pasted on the back of the petition below the order of court admitting petitioner. See Rule 19, Naturalization Regulations, September 23, 1907.)

Petition No. 123

AFFIDAVIT OF WITNESSES

Court Common Pleas Court of Clearfield County, Pa.

In the matter of the petition of Fred Thuran to be admitted a citizen of the United States of America.

} ss

Wm. M. Boyce, occupation County Treasurer, residing at Clearfield, Pa.

and , occupation , residing at

each being severally, duly, and respectively sworn, deposes and says that he is a citizen of the United States of America; that he has personally known Fred Thuran, the petitioner above mentioned, to be a resident of the United States for a period of at least five years continuously immediately preceding the date of filing his petition, and of the ~~State~~ Territory ~~District~~ in which the above-entitled application is made for a period of five years immediately preceding the date of filing his petition; and that he has personal knowledge that the said petitioner is a person of good moral character, attached to the principles of the Constitution of the United States, and that he is in every way qualified, in his opinion, to be admitted a citizen of the United States.

Wm. M. Boyce

[AFFIX SEAL] Subscribed and sworn to before me this 18 day of June, anno Domini 1909

Roll B. Thompson, Clerk,

By , Clerk.

11—4679

Certificate of Naturalization, No. 10256, issued on the day of June, A. D. 1909

11—2571

No. 124

124

GINAL

124

In the matter of [illegible] *erica.*

To the [illegible] *Court of* [illegible]

The petition of Wilhelm Hansen *respectfully shows:*

First. My full name is Wilhelm Hansen

Second. My place of residence is ~~number~~ ~~street~~ ~~city~~ *town of* [illegible]

~~State~~ ~~Territory~~ ~~District~~ *of* [illegible]

Third. My occupation is [illegible]

Fourth. I was born on the [illegible] *day of* [illegible] *anno Domini* [illegible] *at* [illegible]

Fifth. I emigrated to the United States from [illegible] *on or about the* [illegible] *day of* [illegible] *anno Domini* 19[illegible], *and arrived at the port of* [illegible] *in the United States, on the vessel** [illegible]

Sixth. I declared my intention to become a citizen of the United States on the [illegible] *day of* [illegible] *anno Domini* 19[illegible] *at* [illegible] *in the* [illegible] *Court of* [illegible]

Seventh. I am ~~not~~ *married. My wife's name is* [illegible] *She was born in* [illegible] *and now resides at* [illegible] *I have* [illegible] *children, and the name, date and place of birth, and place of residence of each of said children is as follows:*

[illegible]

Eighth. I am not a disbeliever in or opposed to organized government or a member of or affiliated with any organization or body of persons teaching disbelief in organized government. I am not a polygamist nor a believer in the practice of polygamy. I am attached to the principles of the Constitution of the United States, and it is my intention to become a citizen of the United States and to renounce absolutely and forever all allegiance and fidelity to any foreign prince, potentate, state, or sovereignty, and particularly to [illegible] *of which at this time I am a* ~~citizen~~ *subject, and it is my intention to reside permanently in the United States.*

Ninth. I am able to speak the English language.

Tenth. I have resided continuously in the United States of America for a term of five years at least immediately preceding the date of this petition, to wit, since the [illegible] *day of* [illegible] *anno Domini* [illegible] *and in the* ~~Territory~~ *State of* [illegible] *for one year at least next preceding the date of this petition, to wit, since the* [illegible] *day of* [illegible] *anno Domini* 19[illegible]

Eleventh. I have not heretofore made petition for citizenship to any court. ~~I make this petition for the following reasons:~~ [illegible] ~~and the cause of such denial has since been removed or removed.~~

~~said petition was denied by the said Court for the following reasons and causes:~~

Attached hereto and made a part of this petition ~~is~~ *are my declaration of intention to become a citizen of the United States and the certificate from the Department of Commerce* ~~and Labor~~ *required by law. Wherefore your petitioner prays that he may be admitted a citizen of the United States of America.*

Dated [illegible] 19[illegible]

Wilhelm Hansen

~~Petitioner's signature~~

[illegible]

[illegible] *being duly sworn deposes and says that he is the petitioner in the above-entitled proceeding; that he has read the foregoing petition and knows the contents thereof; that the same is true of his own knowledge, except as to matters therein stated to be alleged upon information and belief, and that as to those matters he believes it to be true.*

Subscribed and sworn to before me this [illegible] *day of* [illegible] *anno Domini* 19[illegible]

[SEAL.]

[illegible] ~~Clerk.~~

By [illegible] ~~Deputy Clerk.~~

** If the alien arrived otherwise than upon a vessel, the name of the vessel or other means of transportation upon entry should be given.*

Declaration of Intention ~~[illegible]~~ *filed this* [illegible] *day of* [illegible] 19[illegible]

[illegible] ~~Clerk.~~

By [illegible] ~~Clerk.~~

AFFIDAVIT OF WITNESSES

[illegible] *Court of* [illegible]

In the matter of the petition of Wilhelm Hansen *to be admitted a citizen of the United States of America.*

[illegible]

[illegible] *occupation* [illegible] *residing at* [illegible]

and [illegible] *occupation* [illegible] *residing at* [illegible]

each being severally, duly, and respectively sworn, deposes and says that he is a citizen of the United States of America; that he has personally known Wilhelm Hansen *the petitioner above mentioned, to be a resident of the United States for a period of at least five years continuously immediately preceding the date of filing his petition, and of the* ~~Territory~~ *State* ~~District~~ *in which the above-entitled application is made for a period of* [illegible] *years immediately preceding the date of filing his petition; and that he has personal knowledge that the said petitioner is a person of good moral character, attached to the principles of the Constitution of the United States, and that he is in every way qualified, in his opinion, to be admitted a citizen of the United States.*

W. Peterson

[illegible]

[SEAL.] *Subscribed and sworn to before me this* 13 *day of* [illegible] *anno Domini* 19[illegible]

Walter B. Thompson ~~Clerk.~~

By [illegible] ~~Deputy Clerk.~~

11—2927

[OVER.]

IN THE MATTER OF THE PETITION OF

Wilhelm Haaso,

TO BE ADMITTED A CITIZEN OF THE UNITED STATES OF AMERICA.

Filed March 13", 1909.

OATH OF ALLEGIANCE

I hereby declare, on oath, that I absolutely and entirely renounce and abjure all allegiance and fidelity to any foreign prince, potentate, state, or sovereignty, and particularly to William II the Emperor of Germany, of which I have heretofore been a ~~citizen~~ subject (~~and that I further renounce the title of~~ , ~~an order of nobility, which I have heretofore held~~); ~~that I will support and defend the Constitution and laws of the United States of America against all enemies, foreign and domestic, and that I will bear true faith and allegiance to the same.~~

Wilhelm Haaso

Subscribed and sworn to before me, in open Court, this 13" day of March, A. D. 1909.

[SEAL.]

Roll B Thompson, Clerk.

ORDER OF COURT ADMITTING PETITIONER

Upon consideration of the petition of Wilhelm Haaso, and affidavits in support thereof, and further testimony taken in open Court, it is ordered that the said petitioner, who has taken the oath required by law, be, and hereby is, admitted to become a citizen of the United States of America, this 18th day of June, A. D. 1909.

~~(It is further ordered, upon consideration of the petition of the said~~ , ~~that his name be, and hereby is, changed to~~ , ~~under authority of the provisions of section 6 of an act entitled "An Act to establish a Bureau of Immigration and Naturalization, and to provide for a uniform rule for the naturalization of aliens throughout the United States," approved June 29, 1906.~~)

By the Court:

Allison O. Smith, Judge

~~tioner. See Rule 19, Naturalization Regulations, September 23, 1907.~~)

WITNESSES

of Clearfield Co. Pa.

, to be admitted a citizen of the United States of America.

Treasurer, residing at Clearfield Pa

, residing at

nited States of America; that he has personally known Willhelm

nited States for a period of at least Five years continuously immediately

lication is made for a period of Five years immediately preceding

is a person of good moral character, attached to the principles of the Constitution of the

n of the United States.

Wm M Boyer

Since , anno Domini 19 09

Roll B Thompson, Clerk,

By , Clerk

Certificate of Naturalization, No. 14249, issued on the day of , A. D. 19

11—2571

No. 125

ORIGINAL

UNITED STATES OF AMERICA

Department of Commerce and Labor
BUREAU OF IMMIGRATION AND NATURALIZATION
DIVISION OF NATURALIZATION

PETITION FOR NATURALIZATION

In Common Pleas Court of [illegible] County, Pa.

In the matter of the petition of Thomas [illegible] *to be admitted a citizen of the United States of America.*

To the Common Pleas *Court of* [illegible] County, Pa.

The petition of Thomas [illegible] *respectfully shows:*

First. My full name is Thomas [illegible]

Second. My place of residence is [illegible] ~~street,~~ city, town *of* [illegible] Station,

State ~~Territory~~ ~~District~~ *of* Pennsylvania

Third. My occupation is [illegible]

Fourth. I was born on the [illegible] *day of* December *, anno Domini* 18[illegible] *, at* [illegible]

Fifth. I emigrated to the United States from [illegible] *, on or about the* [illegible] *day of* [illegible] *anno Domini* 190[illegible] *, and arrived at the port of* New York *, in the United States, on the vessel** [illegible]

Sixth. I declared my intention to become a citizen of the United States on the [illegible] *day of* [illegible] *, anno Domini* 1[illegible] *at* [illegible] *, in the* Common Pleas *Court of* [illegible] County, Pa.

Seventh. I am married. *My wife's name is* [illegible] *. She was born in* [illegible] *, and now resides at* [illegible] Station *. I have* [illegible] *children, and the name, date and place of birth, and place of residence of each of said children is as follows:*

[illegible] [illegible] 190[illegible] [illegible] [illegible] Station, Pa.
[illegible] May 3, 190[illegible] [illegible] Station, Pa. [illegible] Station, Pa.
[illegible] [illegible] 1910 [illegible] Station [illegible] Station

Eighth. I am not a disbeliever in or opposed to organized government or a member of or affiliated with any organization or body of persons teaching disbelief in organized government. I am not a polygamist nor a believer in the practice of polygamy. I am attached to the principles of the Constitution of the United States, and it is my intention to become a citizen of the United States and to renounce absolutely and forever all allegiance and fidelity to any foreign prince, potentate, state, or sovereignty, and particularly to [illegible] Emperor of [illegible] *, of which at this time I am a* ~~citizen,~~ *subject; and it is my intention to reside permanently in the United States.*

Ninth. I am able to speak the English language.

Tenth. I have resided continuously in the United States of America for a term of five years at least immediately preceding the date of this petition, to wit, since the [illegible] *day of* October *, anno Domini* 1[illegible] *, and in the* State ~~Territory~~ ~~District~~ *of* Pennsylvania *for one year at least next preceding the date of this petition, to wit, since the* 1[illegible] *day of* [illegible] *, anno Domini 19*[illegible]

Eleventh. I have not heretofore made petition for citizenship to any court. ~~I made petition for citizenship to the Court of at on the day of anno Domini and the said petition was denied by the said Court for the following reasons and causes, to wit:~~

Attached hereto and made a part of this petition are my declaration of intention to become a citizen of the United States ~~and the certificate from the Department of Commerce and Labor~~ ~~, and the cause of such denial has since been cured or removed.~~ *required by law. Wherefore your petitioner prays that he may be admitted a citizen of the United States of America.*

Dated March 1[illegible], 1911

Thomas [illegible]
(Signature of petitioner.)

State of Pennsylvania } ss:
County of [illegible]

Thomas [illegible] *, being duly sworn, deposes and says that he is the petitioner in the above-entitled proceeding; that he has read the foregoing petition and knows the contents thereof; that the same is true of his own knowledge, except as to matters therein stated to be alleged upon information and belief, and that as to those matters he believes it to be true.*

Subscribed and sworn to before me this 13 *day of* March *, anno Domini 19*11

[SEAL.]

Ralph Thompson, Prothonotary, ~~Clerk.~~
By George K. McCall, Deputy Prothonotary, ~~Clerk.~~

*If the alien arrived otherwise than by vessel, the character of conveyance or name of transportation company should be given.

Declaration of Intention ~~and Certificate of Arrival from Department of Commerce and Labor~~ *filed this* 13 *day of* March *, 19*11

Ralph Thompson, Prothonotary, ~~Clerk.~~
By George K. McCall, Deputy Prothonotary, ~~Clerk.~~

AFFIDAVIT OF WITNESSES

In Common Pleas *Court of* [illegible] County, Pa.

In the matter of the petition of Thomas [illegible] *to be admitted a citizen of the United States of America.*

State of Pennsylvania } ss:
County of [illegible]

W. E. Peterson *, occupation* [illegible] *, residing at* [illegible] Station, Pa.
and Gilmas Brande *, occupation* Carpenter *, residing at* [illegible] Pa.

each being severally, duly, and respectively sworn, deposes and says that he is a citizen of the United States of America; that he has personally known Thomas [illegible] *, the petitioner above mentioned, to be a resident of the United States for a period of at least five years continuously immediately preceding the date of filing his petition, and of the* State ~~Territory~~ ~~District~~ *in which the above-entitled application is made for a period of* [illegible] *years immediately preceding the date of filing his petition; and that he has personal knowledge that the said petitioner is a person of good moral character, attached to the principles of the Constitution of the United States, and that he is in every way qualified, in his opinion, to be admitted a citizen of the United States.*

W. E. Peterson
Gilmas Brande

[SEAL.] *Subscribed and sworn to before me this* 13 *day of* March *, anno Domini 19*11

Ralph Thompson, Prothonotary, ~~Clerk.~~
By George K. McCall, Deputy Prothonotary, ~~Clerk.~~

11—2527 [OVER.]

IN THE MATTER OF THE PETITION OF

Wilhelm Haase

TO BE ADMITTED A CITIZEN OF THE UNITED STATES OF AMERICA.

Filed March 13", 1909.

OATH OF ALLEGIANCE

I hereby declare, on oath, that I absolutely and entirely renounce and abjure all allegiance and fidelity to any foreign prince, potentate, state, or sovereignty, and particularly to William II the Emperor of Germany of which I have heretofore been a ~~citizen~~ subject ~~(and that I further renounce the title of , an order of nobility, which I have heretofore held); that I will support and defend the Constitution and laws of the United States of America against all enemies, foreign and domestic, and that I will bear true faith and allegiance to the same.~~

Wilhelm Haase

Subscribed and sworn to before me, in open Court, this 13" day of March, A. D. 1909.

[SEAL.]

Roll B Thompson, Clerk.

ORDER OF COURT ADMITTING PETITIONER

Upon consideration of the petition of Wilhelm Haase, and affidavits in support thereof, and further testimony taken in open Court, it is ordered that the said petitioner, who has taken the oath required by law, be, and hereby is, admitted to become a citizen of the United States of America, this 18th day of June, A. D. 1909.

~~(It is further ordered, upon consideration of the petition of the said , that his name be, and hereby is, changed to under authority of the provisions of section 6 of an act entitled "An Act to establish a Bureau of Immigration and Naturalization, and to provide for a uniform rule for the naturalization of aliens throughout the United States," approved June 29, 1906.)~~

By the Court:

Allison O. Smith, Judge

Form 2218. (To be pasted on the back of the petition below the order of court admitting petitioner. See Rule 19, Naturalization Regulations, September 23, 1907.)

Petition No. 124

AFFIDAVIT OF WITNESSES

Court Common Pleas Court of Clearfield Co. Pa.

In the matter of the petition of Wilhelm Haase to be admitted a citizen of the United States of America.

} ss:

Wm M. Boyer, occupation County Treasurer, residing at Clearfield Pa

and , occupation , residing at

each being severally, duly, and respectively sworn, deposes and says that he is a citizen of the United States of America; that he has personally known Wilhelm Haase, the petitioner above mentioned, to be a resident of the United States for a period of at least Five years continuously immediately preceding the date of filing his petition, and of the ~~Territory~~ State ~~District~~ in which the above-entitled application is made for a period of Five years immediately preceding the date of filing his petition; and that he has personal knowledge that the said petitioner is a person of good moral character, attached to the principles of the Constitution of the United States, and that he is in every way qualified, in his opinion, to be admitted a citizen of the United States

Wm M Boyer

[AFFIX SEAL] Subscribed and sworn to before me this 14 day of June, anno Domini 1909

Roll B Thompson, Clerk.

11—2679 By , Clerk.

Certificate of Naturalization, No. 12246, issued on the day of , A. D. 19

11—2547

No. 125

125

ORIGINAL

UNITED STATES OF AMERICA

Department of Commerce and Labor
BUREAU OF IMMIGRATION AND NATURALIZATION
DIVISION OF NATURALIZATION

PETITION FOR NATURALIZATION

To the Court of Common Pleas of Allegheny County, Pa.

In the matter of the petition of [illegible] to be admitted a citizen of the United States of America.

To the Court of Common Pleas of Allegheny County, Pa.

The petition of [illegible] respectfully shows:

First. My full name is [illegible]

Second. My place of residence is [illegible] city, town of [illegible]

State, Territory of [illegible] District

Third. My occupation is [illegible]

Fourth. I was born on the 1 day of December, anno Domini 1877, at [illegible]

Fifth. I emigrated to the United States from [illegible] on or about the 2 day of [illegible] anno Domini 1903, and arrived at the port of [illegible], in the United States, on the vessel [illegible]

Sixth. I declared my intention to become a citizen of the United States on the [illegible] day of [illegible], anno Domini 1[illegible], at [illegible] in the [illegible] Court of [illegible]

Seventh. I am [illegible] married. My wife's name is [illegible] She was born in [illegible], and now resides at [illegible] I have [illegible] children, and the name, date and place of birth, and place of residence of each of said children is as follows:

[illegible]

Eighth. I am not a disbeliever in or opposed to organized government or a member of or a affiliated with any organization or body of persons teaching disbelief in organized government. I am not a polygamist nor a believer in the practice of polygamy. I am attached to the principles of the Constitution of the United States, and it is my intention to become a citizen of the United States and to renounce absolutely and forever all allegiance and fidelity to any foreign prince, potentate, state, or sovereignty, and particularly to [illegible] of which at this time I am a ~~citizen~~ subject; and it is my intention to reside permanently in the United States.

Ninth. I am able to speak the English language.

Tenth. I have resided continuously in the United States of America for a term of five years at least immediately preceding the date of this petition, to wit, since the [illegible] day of [illegible], anno Domini 1[illegible], and in the State of [illegible] for one year at least next preceding the date of this petition, to wit, since the 1[illegible] day of [illegible], anno Domini 19[illegible].

Eleventh. I have not heretofore made petition for citizenship to any court. ~~I make petition for citizenship to the~~ ~~Court of~~ ~~[illegible]~~ ~~anno Domini~~ ~~and the~~ ~~one petition is hereby granted by the said Court, but the certificate~~ ~~[illegible]~~

Attached hereto and made a part of this petition are my declaration of intention to become a citizen of the United States ~~and the certificate of the Department of Commerce~~ ~~and~~ required by law. Wherefore your petitioner prays that he may be admitted a citizen of the United States of America.

Dated [illegible], 19[illegible]

Thomas [illegible]
(Sign in full)

[illegible]

[illegible]

[illegible], being duly sworn, deposes and says that he is the petitioner in the above-entitled proceeding; that he has read the foregoing petition and knows the contents thereof; that the same is true of his own knowledge, except as to matters therein stated to be alleged upon information and belief, and that as to those matters he believes it to be true.

Subscribed and sworn to before me this 13 day of [illegible], anno Domini 19[illegible]

[SEAL.]

[illegible] Clerk.

By [illegible] Deputy Clerk.

* If the declarant arrived otherwise than by vessel, the name of the transportation company should be given.

Declaration of Intention ~~[illegible]~~ filed this 13 day of May, 1901

[illegible] Clerk.

By [illegible] Deputy Clerk.

AFFIDAVIT OF WITNESSES

In the matter of the petition of [illegible] to be admitted a citizen of the United States of America.

[illegible]

[illegible], occupation [illegible], residing at [illegible]

and [illegible], occupation [illegible], residing at [illegible]

each being severally, duly, and respectively sworn, deposes and says that he is a citizen of the United States of America; that he has personally known [illegible], the petitioner above mentioned, to be a resident of the United States for a period of at least five years continuously immediately preceding the date of filing his petition, and of the State in which the above-entitled application is made for a period of [illegible] years immediately preceding the date of filing his petition; and that he has personal knowledge that the said petitioner is a person of good moral character, attached to the principles of the Constitution of the United States, and that he is in every way qualified, in his opinion, to be admitted a citizen of the United States.

[illegible]

[illegible]

[SEAL.] Subscribed and sworn to before me this 13 day of May, anno Domini 19[illegible]

Kolb Thompson, Prothonotary. Clerk.

By [illegible] Deputy Prothonotary. Clerk.

11—2527

[OVER.]

IN THE MATTER OF THE PETITION OF

Wilhelm Haaso

TO BE ADMITTED A CITIZEN OF THE UNITED STATES OF AMERICA.

Filed March 13", 1909.

OATH OF ALLEGIANCE

I hereby declare, on oath, that I absolutely and entirely renounce and abjure all allegiance and fidelity to any foreign prince, potentate, state, or sovereignty, and particularly to William II the Emperor of Germany, of which I have heretofore been a ~~citizen~~ subject ~~(and that I further renounce the title of ..... , an order of nobility, which I have heretofore held)~~; ~~that I will support and defend the Constitution and laws of the United States of America against all enemies, foreign and domestic, and that I will bear true faith and allegiance to the same.~~

Wilhelm Haaso

Subscribed and sworn to before me, in open Court, this 13" day of March, A. D. 1909.

[SEAL.]

Roll B Thompson, Clerk.

ORDER OF COURT ADMITTING PETITIONER

Upon consideration of the petition of Wilhelm Haaso, and affidavits in support thereof, and further testimony taken in open Court, it is ordered that the said petitioner, who has taken the oath required by law, be, and hereby is, admitted to become a citizen of the United States of America, this 18th day of June, A. D. 1909; ~~that his name be, and hereby is, changed to .....~~

~~(It is further ordered, upon consideration of the petition of the said ..... , under authority of the provisions of section 4 of an act entitled "An Act to establish a Bureau of Immigration and Naturalization, and to provide for a uniform rule for the naturalization of aliens throughout the United States," approved June 29, 1906.)~~

By the Court:

Allison O. Smith, Judge

Form 2218. (To be pasted on the back of the petition below the order of court admitting petitioner. See Rule 19, Naturalization Regulations, September 23, 1907.)

Petition No. 124

AFFIDAVIT OF WITNESSES

Court Common Pleas Court of Clearfield Co. Pa.

In the matter of the petition of Wilhelm Haaso to be admitted a citizen of the United States of America.

} ss:

Wm M. Boyer, occupation County Treasurer, residing at Clearfield Pa

and , occupation , residing at

each being severally, duly, and respectively sworn, deposes and says that he is a citizen of the United States of America; that he has personally known Wilhelm Haaso the petitioner above mentioned, to be a resident of the United States for a period of at least Five years continuously immediately preceding the date of filing his petition, and of the ~~Territory~~ State ~~District~~ in which the above-entitled application is made for a period of Five years immediately preceding the date of filing his petition; and that he has personal knowledge that the said petitioner is a person of good moral character, attached to the principles of the Constitution of the United States, and that he is in every way qualified, in his opinion, to be admitted a citizen of the United States

Wm M Boyer

[AFFIX SEAL.] Subscribed and sworn to before me this 13 day of March, anno Domini 1909

Roll B. Thompson, Clerk,

By , Clerk.

11—2679

Certificate of Naturalization, No. 1[illegible]249, issued on the 1 day of [illegible], A. D. 19[illegible]

11—2577

No. 125

125

ORIGINAL

New certificate 101546 6

Name Thomas Balycewicz

Age 34 years

Declaration of intention issued by clerk of Common Pleas Court of Clearfield County, Pennsylvania,

vol. ____, page ____, on the 30th day of March, A.D. 1906

Petition filed on the 13 day of March A.D. 1909 vol. 1 page 125 ____ day of ____

Name, age and place of residence of wife:

Alfreda

30

Munson Station, Pa.

Names, ages and places of residence of minor children:

Jennie, Aug. 15, 1900, Munson Station, Pa.

Alice, May 3, 1904, Munson Station, Pa.

Mary, Mch. 24, 1906, Munson Station, Pa.

Date of order 18th day June A.D. 1909

Vol. 1, page 125

Thomas Balycewicz 30
(Signature of holder.)

Thousand nine hundred and six

Roll B. Thompson
Prothonotary.

Per ____

United Stat
COMMONWEALTH
Clearfiel

In the matter o
To the ... Court
The petition
First. My fu
Second. My
State
Territory of
District
Third. My oc
Fourth. I wa
Fifth. I emig
anno Domini 19
Sixth. I decl
at
Seventh. I al
in
and the name, date
Eighth. I am
government. I am
become a citizen of
permanently in the
Ninth. I am
Tenth. I hav
the day
preceding the date
Eleventh. I h
[Seal of Court]
Attached here
required.
Dated
The foregoing petitio
that as to those mat

BE IT REMEMO
March
Thomas Ba
Prothonotary of the Co
declares and says:
That he was born i
the 7
emigrated, and arrived
the 13
bona fide his intention
allegiance and fidelity
particularly to the sove

America.
efore the
g to law,
on
hence he
tates, on
that it is
rever all
ver, and
organized
ntention to
cularly to
n to reside
wit, since
least next
Court of
and the
Common
e has read
belief, and

Subscribed and sworn to before me this ... day of ... anno Domini 19...

[SEAL]

By ... Deputy. Clerk.

* If the alien arrived otherwise than by vessel, the name of the vessel, from what port and by what transportation company shall be given.

Declaration of Intention ... filed this 13 day of March 1907

By ... Deputy. Clerk.

AFFIDAVIT OF WITNESSES

In the matter of the petition of ... to be admitted a citizen of the United States of America.

and ... residing at ...
occupation ...

and ... residing at ...
occupation ...

each being severally, duly, and respectively sworn, deposes and says that he is a citizen of the United States of America; that he has personally known ... the petitioner above mentioned, to be a resident of the United States for a period of at least five years continuously immediately preceding the date of filing his petition, and of the State in which the above-entitled application is made for a period of ... years immediately preceding the date of filing his petition; and that he has personal knowledge that the said petitioner is a person of good moral character, attached to the principles of the Constitution of the United States, and that he is in every way qualified, in his opinion, to be admitted a citizen of the United States.

[SEAL] Subscribed and sworn to before me this 13 day of March, anno Domini 19...

Roll B. Thompson, Prothonotary. Clerk.

By ... Deputy. Prothonotary. Clerk.

11—2927 [OVER.]

IN THE MATTER OF THE PETITION OF

Wilhelm Haase,

TO BE ADMITTED A CITIZEN OF THE UNITED STATES OF AMERICA.

Filed March 13", 1909.

OATH OF ALLEGIANCE

I hereby declare, on oath, that I absolutely and entirely renounce and abjure all allegiance and fidelity to any foreign prince, potentate, state, or sovereignty, and particularly to William II the Emperor of Germany, of which I have heretofore been a ~~citizen~~ subject (~~and that I further renounce the title of~~ ~~I have heretofore held~~); that I will support and defend the Constitution and laws of the United States of America against all enemies, foreign and domestic, and that I will bear true faith and allegiance to the same.

Wilhelm Haase

Subscribed and sworn to before me, in open Court, this 13" day of March, A. D. 1909.

[SEAL.]

Robt B. Thompson, Clerk.

ORDER OF COURT ADMITTING PETITIONER

Upon consideration of the petition of Wilhelm Haase, and affidavits in support thereof, and further testimony taken in open Court, it is ordered that the said petitioner, who has taken the oath required by law, be, and hereby is, admitted to become a citizen of the United States of America, this 16th day of June, A. D. 1909.

~~(It is further ordered, upon consideration of the petition of the said~~ ~~hereby is, changed to~~ ~~, that his name be, and~~ ~~, under authority of the provisions of section 6 of an act entitled "An Act to establish a Bureau of Immigration and Naturalization, and to provide for a uniform rule for the naturalization of aliens throughout the United States," approved June 29, 1906.~~)

By the Court.

Allison A. Smith, Judge

Form 2918. (To be pasted on the back of the petition below the order of court admitting petitioner. See Rule 19, Naturalization Regulations, September 23, 1907.)

AFFIDAVIT OF WITNESSES

Petition No. 124

Court Common Pleas Court of Clearfield Co. Pa.

In the matter of the petition of Wilhelm Haase to be admitted a citizen of the United States of America.

} ss.

Wm M. Boyer, occupation County Treasurer, residing at Clearfield Pa

and , occupation , residing at

each being severally, duly, and respectively sworn, deposes and says that he is a citizen of the United States of America; that he has personally known Wilhelm Haase, the petitioner above mentioned, to be a resident of the United States for a period of at least Five years continuously immediately preceding the date of filing his petition, and of the ~~State~~ District in which the above-entitled application is made for a period of Five years immediately preceding the date of filing his petition; and that he has personal knowledge that the said petitioner is a person of good moral character, attached to the principles of the Constitution of the United States, and that he is in every way qualified, in his opinion, to be admitted a citizen of the United States.

Wm M. Boyer

[AFFIX SEAL.] Subscribed and sworn to before me this 13" day of March, anno Domini 1909

Robt B. Thompson, Clerk,

By , Clerk

11—2979

Certificate of Naturalization, No. 1[illegible], issued on the day of , A. D. 19[illegible]

11—2517

No. 125

125

ORIGINAL

United States of America,

COMMONWEALTH OF PENNSYLVANIA,

Clearfield County, ss:

BE IT REMEMBERED, that on this 30th day of March A. D. one thousand nine hundred and 1907 Thomas Balicrowiak an alien, being duly sworn before the Prothonotary of the Court of Common Pleas, in and for the county aforesaid, according to law, declares and says:

That he was born in Germany on the 7 day of Dec. A. D. 1874, whence he emigrated, and arrived at the port of New York, in the United States, on the 13th day of Oct. A. D. 1903, and that it is bona fide his intention to become **A Citizen of the United States**, and to renounce forever all allegiance and fidelity to any foreign Prince, Potentate, State or Sovereignty whatever, and particularly to the sovereign of whom he is now a subject.

Thomas Balicrowiak.

CERTIFIED from the Records, this 30 day of March A. D. one thousand nine hundred and 1907

Robt B. Thompson
Prothonotary.

Per

Subscribed and sworn to before me this [illegible] day of [illegible] anno Domini 19[illegible]

[illegible] Clerk.

By [illegible]

Declaration of Intention filed this 13 day of March 1907

[illegible] Clerk.

By [illegible]

AFFIDAVIT OF WITNESSES

In the Court of [illegible]

In the matter of the petition of [illegible] to be admitted a citizen of the United States of America.

[illegible] occupation [illegible] residing at [illegible]

and [illegible] occupation [illegible] residing at [illegible]

each being severally, duly, and respectively sworn, deposes and says that he is a citizen of the United States of America; that he has personally known [illegible] the petitioner above mentioned, to be a resident of the United States for a period of at least five years continuously immediately preceding the date of filing his petition, and of the State in which the above-entitled application is made for a period of [illegible] years immediately preceding the date of filing his petition; and that he has personal knowledge that the said petitioner is a person of good moral character, attached to the principles of the Constitution of the United States, and that he is in every way qualified, in his opinion, to be admitted a citizen of the United States.

T. E. Peterson

[illegible]

[SEAL.] Subscribed and sworn to before me this 13 day of March, anno Domini 19 07

Robt Thompson, Prothonotary. Clerk.

By Geo. A. McGill, Deputy Prothonotary. Clerk.

11—2527

[OVER.]

IN THE MATTER OF THE PETITION OF

Wilhelm Haase,

TO BE ADMITTED A CITIZEN OF THE UNITED STATES OF AMERICA.

Filed March 13", 1909.

OATH OF ALLEGIANCE

I hereby declare, on oath, that I absolutely and entirely renounce and abjure all allegiance and fidelity to any foreign prince, potentate, state, or sovereignty, and particularly to William II the Emperor of Germany, ~~an order of nobility, which~~ of which I have heretofore been a ~~citizen~~ subject (~~and that I further renounce the title of I have heretofore held~~); ~~that I will support and defend the Constitution and laws of the United States of America against all enemies, foreign and domestic, and that I will bear true faith and allegiance to the same.~~

Wilhelm Haase

Subscribed and sworn to before me, in open Court, this 13" day of March, A. D. 1909.

[SEAL.]

Robt B Thompson, Clerk.

ORDER OF COURT ADMITTING PETITIONER

Upon consideration of the petition of Wilhelm Haase, and affidavits in support thereof, and further testimony taken in open Court, it is ordered that the said petitioner, who has taken the oath required by law, be, and hereby is, admitted to become a citizen of the United States of America, this 18th day of June, A. D. 1909; ~~(It is further ordered, upon consideration of the petition of the said~~ ~~, that his name be, and hereby is, changed to~~ ~~, under authority of the provisions of section 4 of an act entitled "An Act to establish a Bureau of Immigration and Naturalization, and to provide for a uniform rule for the naturalization of aliens throughout the United States," approved June 29, 1906.)~~

By the Court:

Allison O. Smith, Judge

Form 2218. (To be pasted on the back of the petition below the order of court admitting petitioner. See Rule 19, Naturalization Regulations, September 23, 1907.)

Petition No. 124

AFFIDAVIT OF WITNESSES

Court Common Pleas Court of Clearfield Co. Pa.

In the matter of the petition of Wilhelm Haase to be admitted a citizen of the United States of America.

} ss:

Wm M. Boyer, occupation County Treasurer, residing at Clearfield Pa

and , occupation , residing at

each being severally, duly, and respectively sworn, deposes and says that he is a citizen of the United States of America; that he has personally known Wilhelm Haase, the petitioner above mentioned, to be a resident of the United States for a period of at least Five years continuously immediately preceding the date of filing his petition, and of the ~~State~~ Territory ~~District~~ in which the above-entitled application is made for a period of Five years immediately preceding the date of filing his petition; and that he has personal knowledge that the said petitioner is a person of good moral character, attached to the principles of the Constitution of the United States, and that he is in every way qualified, in his opinion, to be admitted a citizen of the United States.

Wm M Boyer

[AFFIX SEAL.] Subscribed and sworn to before me this 18 day of June, anno Domini 1909

Robt B Thompson, Clerk.

By , Clerk

11—2679

Certificate of Naturalization, No. 1[illegible]46, issued on the day of , A. D. 19[illegible]

11—2517

No. 125

125

ORIGINAL

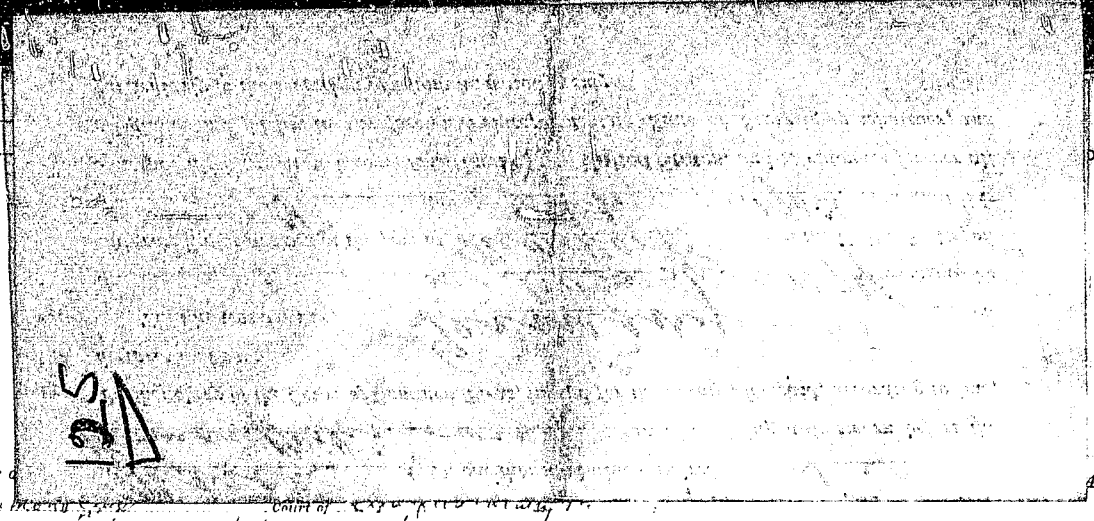

In the matter of [illegible] America.

To the [illegible] Court of [illegible]

The petition of [illegible] respectfully shows:

First. My full name is [illegible]

Second. My place of residence is ~~number~~ ~~street~~ city/town of [illegible]

State/Territory/District of [illegible]

Third. My occupation is [illegible]

Fourth. I was born on the [illegible] day of [illegible], anno Domini 1[illegible], at [illegible]

Fifth. I emigrated to the United States from [illegible], on or about the [illegible] day of [illegible] anno Domini 1[illegible]; and arrived at the port of [illegible], in the United States, on the vessel* [illegible]

Sixth. I declared my intention to become a citizen of the United States on the [illegible] day of [illegible], anno Domini 1[illegible] at [illegible], in the [illegible] Court of [illegible]

Seventh. I am [illegible] married. My wife's name is [illegible] She was born in [illegible], and now resides at [illegible] I have [illegible] children, and the name, date and place of birth, and place of residence of each of said children, is as follows:

[illegible]

Eighth. I am not a disbeliever in or opposed to organized government or a member of or affiliated with any organization or body of persons teaching disbelief in organized government. I am not a polygamist nor a believer in the practice of polygamy. I am attached to the principles of the Constitution of the United States, and it is my intention to become a citizen of the United States and to renounce absolutely and forever all allegiance and fidelity to any foreign prince, potentate, state, or sovereignty, and particularly to [illegible] of which at this time I am a ~~citizen~~ subject, and it is my intention to reside permanently in the United States.

Ninth. I am able to speak the English language.

Tenth. I have resided continuously in the United States of America for a term of five years at least immediately preceding the date of this petition, to wit, since the [illegible] day of [illegible], anno Domini 1[illegible], and in the State/Territory/District of [illegible] for one year at least next preceding the date of this petition, to wit, since the [illegible] day of [illegible], anno Domini 19[illegible]

Eleventh. I have not heretofore made petition for citizenship to any court. ~~I made petition for citizenship to the Court of [illegible] anno Domini [illegible] and the [illegible] petition was denied by the said Court for the following reasons and causes, to wit:~~

~~[illegible]~~

Attached hereto and made a part of this petition are my declaration of intention to become a citizen of the United States ~~and the certificate from the Department of Commerce and Labor~~ required by law. Wherefore your petitioner prays that he may be admitted a citizen of the United States of America.

Dated [illegible], 19[illegible]

Thomas Balyorowiak
Signature of petitioner

[illegible]

[illegible], being duly sworn, deposes and says that he is the petitioner in the above-entitled proceeding; that he has read the foregoing petition and knows the contents thereof; that the same is true of his own knowledge, except as to matters therein stated to be alleged upon information and belief, and that as to those matters he believes it to be true.

Subscribed and sworn to before me this [illegible] day of [illegible], anno Domini 19[illegible]

SEAL.]

[illegible] ~~Clerk.~~

By [illegible] ~~Clerk.~~

* If the alien arrived otherwise than by vessel, the character of conveyance or name of transportation company should be given.

Declaration of Intention ~~[illegible]~~ filed this 13 day of March, 19[illegible]

[illegible] ~~Clerk.~~

By [illegible] ~~Clerk.~~

AFFIDAVIT OF WITNESSES

[illegible] Court of [illegible]

In the matter of the petition of [illegible] to be admitted a citizen of the United States of America.

[illegible]

[illegible] occupation [illegible], residing at [illegible]

and [illegible] occupation [illegible], residing at [illegible]

each being severally, duly, and respectively sworn, deposes and says that he is a citizen of the United States of America; that he has personally known [illegible] Balyorowiak, the petitioner above mentioned, to be a resident of the United States for a period of at least five years continuously immediately preceding the date of filing his petition, and of the State/Territory/District in which the above-entitled application is made for a period of [illegible] years immediately preceding the date of filing his petition; and that he has personal knowledge that the said petitioner is a person of good moral character, attached to the principles of the Constitution of the United States, and that he is in every way qualified, in his opinion, to be admitted a citizen of the United States.

[illegible]

SEAL.] Subscribed and sworn to before me this 13 day of March, anno Domini 19[illegible]

[illegible] ~~Clerk.~~

By [illegible] ~~Clerk.~~

11—2527

[OVER.]

IN THE MATTER OF THE PETITION OF

Thomas Balycrowiak

TO BE ADMITTED A CITIZEN OF THE UNITED STATES OF AMERICA.

Filed March, 13", 1909

OATH OF ALLEGIANCE

I hereby declare, on oath, that I absolutely and entirely renounce and abjure all allegiance and fidelity to any foreign prince, potentate, state, or sovereignty, and particularly to William II *the* Emperor *of* Germany *of which I have heretofore been a* ~~citizen~~ subject ~~(and that I further renounce the title of~~ ..... ~~, an order of nobility, which I have heretofore held)~~; *that I will support and defend the Constitution and laws of the United States of America against all enemies, foreign and domestic, and that I will bear true faith and allegiance to the same.*

Thomas Balycrowiak

Subscribed and sworn to before me, in open Court, this 13" *day of* March, *A. D. 19*09,

[SEAL.]

Roll B. Thompson, *Clerk.*

ORDER OF COURT ADMITTING PETITIONER

Upon consideration of the petition of Thomas Balycrowiak, *and affidavits in support thereof, and further testimony taken in open Court, it is ordered that the said petitioner, who has taken the oath required by law, be, and hereby is, admitted to become a citizen of the United States of America, this* 18th *day of* June, *A. D. 19*09.

~~(It is further ordered, upon consideration of the petition of the said~~ ..... ~~, that his name be, and hereby is, changed to~~ ..... ~~, under authority of the provisions of section 6 of an act entitled "An Act to establish a Bureau of Immigration and Naturalization, and to provide for a uniform rule for the naturalization of aliens throughout the United States," approved June 29, 1906.)~~

By the Court:

Allison O. Smith, Judge

4,000

Certificate of Naturalization, No. 1346, *issued on the* ..... *day of* June, *A. D. 19*09

11—2527

No. 126

126

ORIGINAL

UNITED STATES OF AMERICA

Department of Commerce and Labor
BUREAU OF IMMIGRATION AND NATURALIZATION
DIVISION OF NATURALIZATION

PETITION FOR NATURALIZATION

[illegible] Court of [illegible]

In the [illegible] to be admitted a citizen of the United States of America.

To the [illegible]

The [illegible]

Fi[illegible]

Se[illegible]

State
Territor[illegible]
District

Th[illegible]

F[illegible]

I[illegible]

anno I[illegible]

at [illegible]

in [illegible]

and [illegible]

go[illegible]
be[illegible]

permanently [illegible]

Ninth. I am able to speak the [illegible]

Tenth. I have resided continuously in the United States [illegible] the [illegible] day of Dec[illegible], anno Domini 1[illegible], and in the [illegible] District preceding the date of this petition, to wit, since the [illegible] day of [illegible], anno Domini [illegible]

Eleventh. I have not heretofore made petition for citizenship to any court. ~~I made petition for citizenship to the [illegible] at [illegible] on the [illegible] day of [illegible], anno Domini 1[illegible], and the said petition was denied by the said Court for the following reasons and causes, to wit:~~

~~, and the cause of such denial has since been cured or removed.~~

Attached hereto and made a part of this petition ~~as~~ my declaration of intention to become a citizen of the United States ~~and the certificate from the Department of Commerce and Labor~~ required by law. Wherefore your petitioner prays that he may be admitted a citizen of the United States of America.

Dated March 18, 1900

Isaac Lundgren
(Signature of petitioner.)

[illegible]
[illegible] ss.

Isaac Lundgren, being duly sworn, deposes and says that he is the petitioner in the above-entitled proceeding; that he has read the foregoing petition and knows the contents thereof; that the same is true of his own knowledge, except as to matters therein stated to be alleged upon information and belief, and that as to those matters he believes it to be true.

Subscribed and sworn to before me this [illegible] day of [illegible], anno Domini 19[illegible]

[SEAL.]

[illegible], Clerk,

By [illegible] Clerk.

* If the alien arrived otherwise than by vessel, the character of conveyance or name of transportation company should be given.

Declaration of Intention ~~and Certificate of Landing from Department of Commerce and Labor~~ filed this [illegible] day of [illegible], 19[illegible]

[illegible], Clerk,

By [illegible] Clerk.

AFFIDAVIT OF WITNESSES

[illegible] Court of [illegible]

In the matter of the petition of Isaac Lundgren to be admitted a citizen of the United States of America.

[illegible]
[illegible] ss.

[illegible], occupation [illegible], residing at [illegible]

and [illegible], occupation [illegible], residing at [illegible]

each being severally, duly, and respectively sworn, deposes and says that he is a citizen of the United States of America; that he has personally known Isaac Lundgren, the petitioner above mentioned, to be a resident of the United States for a period of at least [illegible] years continuously immediately preceding the date of filing his petition, and of the ~~Territory~~ State ~~District~~ in which the above-entitled application is made for a period of [illegible] years immediately preceding the date of filing his petition; and that he has personal knowledge that the said petitioner is a person of good moral character, attached to the principles of the Constitution of the United States, and that he is in every way qualified, in his opinion, to be admitted a citizen of the United States.

[illegible]

Aaron [illegible]

[SEAL.] Subscribed and sworn to before me this [illegible] day of [illegible], anno Domini 19[illegible]

[illegible], Clerk,

By [illegible], Clerk.

11—2527

[OVER.]

IN THE MATTER OF THE PETITION OF

Thomas Balycrowiak,

TO BE ADMITTED A CITIZEN OF THE UNITED STATES OF AMERICA.

Filed March, 13", 1909

OATH OF ALLEGIANCE

I hereby declare, on oath, that I absolutely and entirely renounce and abjure all allegiance and fidelity to any foreign prince, potentate, state, or sovereignty, and particularly to William II *the* Emperor *of* Germany *of which I have heretofore been a* ~~citizen~~ subject *(~~and that I further renounce the title of~~ ~~, an order of nobility, which I have heretofore held~~); that I will support and defend the Constitution and laws of the United States of America against all enemies, foreign and domestic, and that I will bear true faith and allegiance to the same.*

Thomas Balycrowiak

Subscribed and sworn to before me, in open Court, this 13" *day of* March *, A. D. 19*09

[SEAL.]

Roll B. Thompson, *Clerk.*

ORDER OF COURT ADMITTING PETITIONER

Upon consideration of the petition of Thomas Balycrowiak, *and affidavits in support thereof, and further testimony taken in open Court, it is ordered that the said petitioner, who has taken the oath required by law, be, and hereby is, admitted to become a citizen of the United States of America, this* 18th *day of* June *, A. D. 19*09

(~~It is further ordered, upon consideration of the petition of the said~~ ~~, that his name be, and hereby is, changed to~~ ~~, under authority of the provisions of section 6 of an act entitled "An Act to establish a Bureau of Immigration and Naturalization, and to provide for a uniform rule for the naturalization of aliens throughout the United States," approved June 29, 1906.~~)

By the Court: Allison O. Smith *Judge*

Form 2218. *(To be pasted on the back of the petition below the order of court admitting petitioner. See Rule 19, Naturalization Regulations, September 23, 1907.)*

Petition No. 125

AFFIDAVIT OF WITNESSES

Court Common Pleas *Court of* Clearfield, Co, Pa

In the matter of the petition of Thomas Balycrowiak, *to be admitted a citizen of the United States of America.*

} *ss:*

Wm M. Boyce, *occupation* County Treasurer *residing at* Clearfield Pa

and *occupation* *, residing at*

each being severally, duly, and respectively sworn, deposes and says that he is a citizen of the United States of America; that he has personally known Thomas Balycrowiak *, the petitioner above mentioned, to be a resident of the United States for a period of at least* Five *years continuously immediately preceding the date of filing his petition, and of the* ~~Territory~~ State ~~District~~ *in which the above-entitled application is made for a period of* Five *years immediately preceding the date of filing his petition; and that he has personal knowledge that the said petitioner is a person of good moral character, attached to the principles of the Constitution of the United States, and that he is in every way qualified, in his opinion, to be admitted a citizen of the United States.*

Wm M. Boyce

[AFFIX SEAL.] *Subscribed and sworn to before me this* 18 *day of* June *, anno Domini 19*09

R. B. Thompson *, Clerk,*

11—2679

By *, Clerk.*

Certificate of Naturalization, No. 1346 *, issued on the* *day of* June *, A. D. 19*09

11—2527

No. 126

126

ORIGINAL

UNITED STATES OF AMERICA

Department of Commerce and Labor
BUREAU OF IMMIGRATION AND NATURALIZATION
DIVISION OF NATURALIZATION

PETITION FOR NATURALIZATION

[illegible] Court of [illegible]

In the matter of the petition of [illegible] *to be admitted a citizen of the United States of America.*

To the [illegible] *Court of* [illegible]

The petition of [illegible] *respectfully shows:*

First. My full name is [illegible]

Second. My place of residence is ~~number~~ ~~street, city~~ town *of* [illegible] State Territory of [illegible] District

Third. My occupation is [illegible]

Fourth. I was born on the [illegible] *day of* [illegible] *, anno Domini 1*[illegible] *, at* [illegible]

Fifth. I emigrated to the United States from [illegible] *, on or about the* [illegible] *day of* [illegible] *anno Domini 1*[illegible] *, and arrived at the port of* [illegible] *, in the United States, on the vessel** [illegible]

Sixth. I declared my intention to become a citizen of the United States on the [illegible] *day of* [illegible] *, anno Domini 1*[illegible] *at* [illegible] *, in the* [illegible] *Court of* [illegible]

Seventh. I am not *married.* ~~My wife's name is~~ ~~[illegible] She was born in~~ ~~[illegible] , and now resides at~~ ~~[illegible] I have children, and the name, date and place of birth, and place of residence of each of said children is as follows:~~

Eighth. I am not a disbeliever in or opposed to organized government or a member of or affiliated with any organization or body of persons teaching disbelief in organized government. I am not a polygamist nor a believer in the practice of polygamy. I am attached to the principles of the Constitution of the United States, and it is my intention to become a citizen of the United States and to renounce absolutely and forever all allegiance and fidelity to any foreign prince, potentate, state, or sovereignty, and particularly to Gustavus V [illegible] of Sweden *of which at this time I am a* ~~citizen,~~ subject, *and it is my intention to reside permanently in the United States.*

Ninth. I am able to speak the English language.

Tenth. I have resided continuously in the United States of America for a term of five years at least immediately preceding the date of this petition, to wit, since the [illegible] *day of* [illegible] *, anno Domini 1*[illegible] *, and in the* State Territory of District [illegible] *for one year at least next preceding the date of this petition, to wit, since the* [illegible] *day of* [illegible] *, anno Domini 19*[illegible]

Eleventh. I have not heretofore made petition for citizenship to any court. ~~I made petition for citizenship to the~~ ~~[illegible] Court of~~ ~~[illegible] at~~ ~~[illegible] on the~~ ~~[illegible] day of~~ ~~[illegible] , anno Domini 1~~ ~~[illegible] and the said petition was denied by the said Court for the following reasons and causes, to wit:~~

~~[illegible] , and the cause of such denial has since been cured or removed.~~

Attached hereto and made a part of this petition and my declaration of intention to become a citizen of the United States ~~and the certificate from the Department of Commerce and Labor~~ *required by law. Wherefore your petitioner prays that he may be admitted a citizen of the United States of America.*

Dated [illegible] *, 19*[illegible]

[illegible]
(Signature of petitioner)

[illegible]

[illegible] *, being duly sworn deposes and says that he is the petitioner in the above-entitled proceeding; that he has read the foregoing petition and knows the contents thereof; that the same is true of his own knowledge, except as to matters therein stated to be alleged upon information and belief, and that as to those matters he believes it to be true.*

Subscribed and sworn to before me this [illegible] *day of* [illegible] *, anno Domini 19*[illegible]

[SEAL.]

[illegible] *, Clerk,*

By [illegible] *Clerk.*

* If the alien arrived otherwise than by vessel, the character of conveyance or name of transportation company should be given.

Declaration of Intention ~~and Certificate of Landing from Department of Commerce and Labor~~ *filed this* [illegible] *day of* [illegible] *, 19*[illegible]

[illegible] *, Clerk,*

By [illegible] *Clerk.*

AFFIDAVIT OF WITNESSES

[illegible] Court of [illegible]

In the matter of the petition of [illegible] *to be admitted a citizen of the United States of America.*

[illegible]

[illegible] *occupation* [illegible] *, residing at* [illegible]

and [illegible] *occupation* [illegible] *, residing at* [illegible]

each being severally, duly, and respectively sworn, deposes and says that he is a citizen of the United States of America; that he has personally known [illegible] *, the petitioner above mentioned, to be a resident of the United States for a period of at least* [illegible] *years continuously immediately preceding the date of filing his petition, and of the* State ~~Territory~~ ~~District~~ *in which the above-entitled application is made for a period of* [illegible] *years immediately preceding the date of filing his petition; and that he has personal knowledge that the said petitioner is a person of good moral character, attached to the principles of the Constitution of the United States, and that he is in every way qualified, in his opinion, to be admitted a citizen of the United States.*

[illegible]

[SEAL.] *Subscribed and sworn to before me this* [illegible] *day of* [illegible] *, anno Domini 19*[illegible]

[illegible] *, Clerk,*

By [illegible] *, Clerk.*

11—2527

[OVER.]

IN THE MATTER OF THE PETITION OF

Thomas Balycrowiak

TO BE ADMITTED A CITIZEN OF THE UNITED STATES OF AMERICA.

Filed March, 13", 1909

OATH OF ALLEGIANCE

I hereby declare, on oath, that I absolutely and entirely renounce and abjure all allegiance and fidelity to any foreign prince, potentate, state, or sovereignty, and particularly to William II *the* Emperor *of* Germany *of which I have heretofore been a* ~~citizen~~ *subject* ~~(and that I further renounce the title of~~ *, ~~an order of nobility, which I have heretofore held)~~; that I will support and defend the Constitution and laws of the United States of America against all enemies, foreign and domestic, and that I will bear true faith and allegiance to the same.*

Thomas Balycrowiak

Subscribed and sworn to before me, in open Court, this 13" *day of* March *, A. D. 19*09,

[SEAL.]

Roll B. Thompson, *Clerk.*

ORDER OF COURT ADMITTING PETITIONER

Upon consideration of the petition of Thomas Balycrowiak, *and affidavits in support thereof, and further testimony taken in open Court, it is ordered that the said petitioner, who has taken the oath required by law, be, and hereby is, admitted to become a citizen of the United States of America, this* 18th *day of* June *, A. D. 19*09.

~~(It is further ordered, upon consideration of the petition of the said~~ *, ~~that his name be, and hereby is, changed to~~* *, ~~under authority of the provisions of section 6 of an act entitled "An Act to establish a Bureau of Immigration and Naturalization, and to provide for a uniform rule for the naturalization of aliens throughout the United States," approved June 20, 1906.)~~*

By the Court: Allison O. Smith *, Judge*

Form 2218.

(To be pasted on the back of the petition below the order of court admitting petitioner. See Rule 19, Naturalization Regulations, September 23, 1907.)

Petition No. 125

AFFIDAVIT OF WITNESSES

Court Common Pleas *Court of* Clearfield, Co, Pa

In the matter of the petition of Thomas Balycrowiak, *to be admitted a citizen of the United States of America.*

} *ss:*

Wm M. Boyce, *occupation* County Treasurer *residing at* Clearfield Pa

and *, occupation* *, residing at*

each being severally, duly, and respectively sworn, deposes and says that he is a citizen of the United States of America; that he has personally known Thomas Balycrowiak *, the petitioner above mentioned, to be a resident of the United States for a period of at least* Five *years continuously immediately preceding the date of filing his petition, and of the* ~~Territory~~ State ~~District~~ *in which the above-entitled application is made for a period of* Five *years immediately preceding the date of filing his petition; and that he has personal knowledge that the said petitioner is a person of good moral character, attached to the principles of the Constitution of the United States, and that he is in every way qualified, in his opinion, to be admitted a citizen of the United States.*

Wm M. Boyce

[AFFIX SEAL.] *Subscribed and sworn to before me this* 18 *day of* June *, anno Domini 19*09.

R. B. Thompson, *Clerk,*

By *, Clerk.*

11—2679

Certificate of Naturalization, No. 1546 *, issued on the* *day of* June *, A. D. 19*09

11—2527

No. 126

IGINAL

No. of certificate 101570 10
Name Isak Lundgren
Age 32 years
Declaration of intention issued by clerk of
court of
Comm Pleas of Clearfield Co
vol. 1 page 126 on the
5 day of Sep A.D. 1906
Petition filed on the 18 day of Mch
A.D. 1909 vol. 1 page 126
Name, age and place of residence of wife:
Not married

Names, ages and places of residence of minor children:
None

Date of order: June
Vol. 1 page 126

Isak Lundgren
(Signature of holder.)

United

COMM

BE IT

Se

Isa

Prothonotary

declares and

That h

the

emigrated,

the

bona fide

renounce f

whatever,

In the matter of

To the

The petition of

First. My full

Second. My pla

State
Territory of
District

Third. My occu

Fourth. I was

Fifth. I emigra

anno Domini 1

Sixth. I declar

at Clear

Seventh. I am

in

and the name, date a

Eighth. I am n
government. I am not
become a citizen of th
Dush
permanently in the Ur

Ninth. I am ab

Tenth. I have

the day o

preceding the date of

Eleventh. I hav

said petition was deni

Attached hereto
and Labor required by

Dated

the foregoing petition
that as to those matter

day of

sixth

v sworn before the

d, according to law,

on

1877, whence he

he United States, on

49, and that it is

STATES, and to

, State or Sovereignty

ndgren

om the Records, this

5th day of Sept

A. D. one thousand nine hundred and six

Roll B. Thompson Prothonotary.

Per

Subscribed and sworn to before me this day of , anno Domini 19

[SEAL.]

, Clerk,

By Clerk.

* If the alien arrived otherwise than by vessel, the character of conveyance or name of transportation company should be given.

Declaration of Intention and Certificate of Landing from Department of Commerce and Labor filed this day of , 19

, Clerk,

By Clerk.

AFFIDAVIT OF WITNESSES

Court of Clearfield Co

In the matter of the petition of Isak Lundgren to be admitted a citizen of the United States of America.

, occupation , residing at

and , occupation , residing at

each being severally, duly, and respectively sworn, deposes and says that he is a citizen of the United States of America; that he has personally known Lundgren, the petitioner above mentioned, to be a resident of the United States for a period of at least five years continuously immediately preceding the date of filing his petition, and of the State in which the above-entitled application is made for a period of years immediately preceding the date of filing his petition; and that he has personal knowledge that the said petitioner is a person of good moral character, attached to the principles of the Constitution of the United States, and that he is in every way qualified, in his opinion, to be admitted a citizen of the United States.

Aaron

[SEAL.] Subscribed and sworn to before me this day of , anno Domini 19

, Clerk,

By , Clerk.

11—2527

[OVER.]

IN THE MATTER OF THE PETITION OF

Thomas Balycrowiak

TO BE ADMITTED A CITIZEN OF THE UNITED STATES OF AMERICA.

Filed March, 13", 1909

OATH OF ALLEGIANCE

I hereby declare, on oath, that I absolutely and entirely renounce and abjure all allegiance and fidelity to any foreign prince, potentate, state, or sovereignty, and particularly to William II *the* Emperor *of* Germany *of which I have heretofore been a* ~~citizen~~ subject *(~~and that I further renounce the title of~~ , ~~an order of nobility, which I have heretofore held~~); that I will support and defend the Constitution and laws of the United States of America against all enemies, foreign and domestic, and that I will bear true faith and allegiance to the same.*

Thomas Balycrowiak

Subscribed and sworn to before me, in open Court, this 13" *day of* March *, A. D. 1909,*

[SEAL.]

Roll B. Thompson, *Clerk.*

ORDER OF COURT ADMITTING PETITIONER

Upon consideration of the petition of Thomas Balycrowiak, *, and affidavits in support thereof, and further testimony taken in open Court, it is ordered that the said petitioner, who has taken the oath required by law, be, and hereby is, admitted to become a citizen of the United States of America, this* 18th *day of* June *, A. D. 1909.*

(~~It is further ordered, upon consideration of the petition of the said~~ , ~~that his name be, and hereby is, changed to~~ , ~~under authority of the provisions of section 6 of an act entitled "An Act to establish a Bureau of Immigration and Naturalization, and to provide for a uniform rule for the naturalization of aliens throughout the United States," approved June 29, 1906.~~)

By the Court: Allison O. Smith *, Judge*

Form 2218.

(To be pasted on the back of the petition below the order of court admitting petitioner. See Rule 19, Naturalization Regulations, September 23, 1907.)

Petition No. 125

AFFIDAVIT OF WITNESSES

Court Common Pleas *Court of* Clearfield, Co, Pa.

In the matter of the petition of Thomas Balycrowiak, *to be admitted a citizen of the United States of America.*

} ss:

Wm M. Boyce, *, occupation* County Treasurer *, residing at* Clearfield Pa

and , *occupation* , *residing at*

each being severally, duly, and respectively sworn, deposes and says that he is a citizen of the United States of America; that he has personally known Thomas Balycrowiak *, the petitioner above mentioned, to be a resident of the United States for a period of at least* Five *years continuously immediately preceding the date of filing his petition, and of the* State ~~Territory~~ ~~District~~ *in which the above-entitled application is made for a period of* Five *years immediately preceding the date of filing his petition; and that he has personal knowledge that the said petitioner is a person of good moral character, attached to the principles of the Constitution of the United States, and that he is in every way qualified, in his opinion, to be admitted a citizen of the United States.*

Wm M. Boyce

[AFFIX SEAL.] *Subscribed and sworn to before me this* 18 *day of* June *, anno Domini 1909.*

R. B. Thompson *, Clerk,*

11—2679

By , *Clerk.*

Certificate of Naturalization, No. 1546 *, issued on the* *day of* June *, A. D. 1909*

11—2547

No. 176

126

GINAL

United States of America,

COMMONWEALTH OF PENNSYLVANIA,

Clearfield County, ss.

In the matter of

To the

The petition of

First. My full

Second. My pla

State
Territory of
District

Third. My occu

Fourth. I was

Fifth. I emigra

anno Domini 1

Sixth. I declar

at

Seventh. I am

in

and the name, date a

Eighth. I am n
government. I am not
become a citizen of th

permanently in the U

Ninth. I am ab

Tenth. I have

the day o

preceding the date of

Eleventh. I hav

said petition was dul

Attached hereto
and Labor required by

Dated

the foregoing petition
that as to those matte

BE IT REMEMBERED, that on this 5th day of Sept. A. D. one thousand nine hundred and 1877

Isaac Lundgren an alien, being duly sworn before the Prothonotary of the Court of Common Pleas, in and for the county aforesaid, according to law, declares and says:

That he was born in Sweden on the 24th day of Dec A. D. 1877, whence he emigrated, and arrived at the port of Philadelphia, in the United States, on the 7th day of Dec A. D. 1877, and that it is bona fide his intention to become A CITIZEN OF THE UNITED STATES, and to renounce forever all allegiance and fidelity to any foreign Prince, Potentate, State or Sovereignty whatever, and particularly to the sovereign of whom he is now a subject.

Isak Lundgren

CERTIFIED from the Records, this 5th day of Sept A. D. one thousand nine hundred and 1877

Roll B. Thompson Prothonotary.

Per

Subscribed and sworn to before me this day of , anno Domini 19

[SEAL.]

, Clerk,

By Clerk.

* If the alien arrived otherwise than by vessel, the name of the vessel or name of transportation company should be given.

Declaration of Intention and ~~Certificate of Arrival from Department of Commerce and Labor~~ filed this day of , 19

, Clerk,

By Clerk.

AFFIDAVIT OF WITNESSES

Court of

In the matter of the petition of to be admitted a citizen of the United States of America.

, occupation , residing at

and , occupation , residing at

each being severally, duly, and respectively sworn, deposes and says that he is a citizen of the United States of America; that he has personally known , the petitioner above mentioned, to be a resident of the United States for a period of at least five years continuously immediately preceding the date of filing his petition, and of the State Territory in which the above-entitled application is made for a period of years immediately preceding the date of filing his petition; and that he has personal knowledge that the said petitioner is a person of good moral character, attached to the principles of the Constitution of the United States, and that he is in every way qualified, in his opinion, to be admitted a citizen of the United States.

[SEAL.] Subscribed and sworn to before me this day of , anno Domini 19

, Clerk,

By , Clerk.

11—2527

[OVER.]

IN THE MATTER OF THE PETITION OF

Thomas Balycrowiak

TO BE ADMITTED A CITIZEN OF THE UNITED STATES OF AMERICA.

Filed March 13", 1909

OATH OF ALLEGIANCE

I hereby declare, on oath, that I absolutely and entirely renounce and abjure all allegiance and fidelity to any foreign prince, potentate, state, or sovereignty, and particularly to William II the Emperor of Germany, ~~an order of nobility, which~~ of which I have heretofore been a ~~citizen~~ subject ~~(and that I further renounce the title of I have heretofore held)~~; that I will support and defend the Constitution and laws of the United States of America against all enemies, foreign and domestic, and that I will bear true faith and allegiance to the same.

Thomas Balycrowiak

Subscribed and sworn to before me, in open Court, this 13" day of March, A. D. 1909,

[SEAL.]

Roll B Thompson, Clerk.

ORDER OF COURT ADMITTING PETITIONER

Upon consideration of the petition of Thomas Balycrowiak, and affidavits in support thereof, and further testimony taken in open Court, it is ordered that the said petitioner, who has taken the oath required by law, be, and hereby is, admitted to become a citizen of the United States of America, this 17th day of June, A. D. 1909.

~~(It is further ordered, upon consideration of the petition of the said~~ ~~, that his name be, and~~ ~~hereby is, changed to~~ ~~, under authority of the provisions of section 6 of an act entitled "An Act to establish a Bureau of Immigration and Naturalization, and to provide for a uniform rule for the naturalization of aliens throughout the United States," approved June 29, 1906.)~~

By the Court:

Allison O. Smith, Judge.

Form 2218. (To be pasted on the back of the petition below the order of court admitting petitioner. See Rule 19, Naturalization Regulations, September 23, 1907.)

Petition No. 1254

AFFIDAVIT OF WITNESSES

Court Common Pleas Court of Clearfield Co, Pa.

In the matter of the petition of Thomas Balycrowiak, to be admitted a citizen of the United States of America.

} ss:

Wm M. Boyce, occupation County Treasurer residing at Clearfield Pa

and , occupation , residing at

each being severally, duly, and respectively sworn, deposes and says that he is a citizen of the United States of America; that he has personally known Thomas Balycrowiak, the petitioner above mentioned, to be a resident of the United States for a period of at least five years continuously immediately preceding the date of filing his petition, and of the ~~State~~ Territory ~~District~~ in which the above-entitled application is made for a period of five years immediately preceding the date of filing his petition; and that he has personal knowledge that the said petitioner is a person of good moral character, attached to the principles of the Constitution of the United States, and that he is in every way qualified, in his opinion, to be admitted a citizen of the United States.

Wm. M. Boyce

[AFFIX SEAL.]

Subscribed and sworn to before me this 18 day of June anno Domini 1909

R B Thompson, Clerk,

By , Clerk.

11—2679

Certificate of Naturalization, No. 1326, issued on the day of , A. D. 19

11—2547

No. 176

126

GINAL

In the matter of

To the

The petition of

First. My full

Second. My pla

State
Territory of
District

Third. My occu

Fourth. I was

Fifth. I emigra

anno Domini 18 , and arrived at the port of , in the United States, on the vessel* ,

Sixth. I declared my intention to become a citizen of the United States on the day of , anno Domini 1

at , in the Court of

Seventh. I am not married. ~~My wife's name is~~ She was born

in , and now resides at I have children,

~~and the name, date and place of birth, and place of residence of each of said children is as follows:~~

Eighth. I am not a disbeliever in or opposed to organized government or a member of or affiliated with any organization or body of persons teaching disbelief in organized government. I am not a polygamist nor a believer in the practice of polygamy. I am attached to the principles of the Constitution of the United States, and it is my intention to become a citizen of the United States and to renounce absolutely and forever all allegiance and fidelity to any foreign prince, potentate, state, or sovereignty, and particularly to of which at this time I am a citizen subject, and it is my intention to reside permanently in the United States.

Ninth. I am able to speak the English language.

Tenth. I have resided continuously in the United States of America for a term of five years at least immediately preceding the date of this petition, to wit, since the day of , anno Domini 1 , and in the State Territory of District for one year at least next preceding the date of this petition, to wit, since the day of , anno Domini 18

Eleventh. I have not heretofore made petition for citizenship to any court. ~~I made petition for citizenship to the Court of at on the day of , anno Domini 1 , and the said petition was denied by the said Court for the following reasons and causes, to wit:~~

~~, and the name of such denial has since been cured or removed.~~

Attached hereto and made a part of this petition ~~is~~ my declaration of intention to become a citizen of the United States ~~and the certificate from the Department of Commerce and Labor~~ required by law. Wherefore your petitioner prays that he may be admitted a citizen of the United States of America.

Dated , 1900

(Petitioner.)

, being duly sworn, deposes and says that he is the petitioner in the above-entitled proceeding; that he has read the foregoing petition and knows the contents thereof; that the same is true of his own knowledge, except as to matters therein stated to be alleged upon information and belief, and that as to those matters he believes it to be true.

Subscribed and sworn to before me this day of , anno Domini 19

[SEAL.] , Clerk,

By Clerk.

* If the alien arrived otherwise than by vessel, the description of conveyance and name of transportation company should be given.

Declaration of Intention ~~and Certificate of Landing from Department of Commerce and Labor~~ filed this day of , 19

, Clerk,

By Clerk.

AFFIDAVIT OF WITNESSES

Court of

In the matter of the petition of to be admitted a citizen of the United States of America.

, occupation , residing at

and , occupation , residing at

each being severally, duly, and respectively sworn, deposes and says that he is a citizen of the United States of America; that he has personally known , the petitioner above mentioned, to be a resident of the United States for a period of at least five years continuously immediately preceding the date of filing his petition, and of the State Territory in which the above-entitled application is made for a period of one year immediately preceding the date of filing his petition; and that he has personal knowledge that the said petitioner is a person of good moral character, attached to the principles of the Constitution of the United States, and that he is in every way qualified, in his opinion, to be admitted a citizen of the United States.

[SEAL.] Subscribed and sworn to before me this day of , anno Domini 19

, Clerk,

By , Clerk.

11—2527

[OVER.]

IN THE MATTER OF THE PETITION OF

Isak Lundgren

TO BE ADMITTED A CITIZEN OF THE UNITED STATES OF AMERICA.

Filed Mch, 18", 1909.

OATH OF ALLEGIANCE

I hereby declare, on oath, that I absolutely and entirely renounce and abjure all allegiance and fidelity to any foreign prince, potentate, state, or sovereignty, and particularly to Gustavus V *the* King *of* Sweden *of which I have heretofore been a* ~~citizen~~ *subject* ~~(and that I further renounce the title of ..., an order of nobility, which I have heretofore held)~~*; that I will support and defend the Constitution and laws of the United States of America against all enemies, foreign and domestic, and that I will bear true faith and allegiance to the same.*

Isaac Lundgren

Subscribed and sworn to before me, in open Court, this 14 *day of* Jany *, A. D. 1910*

[SEAL.]

Roll B. Thompson, Clerk.

ORDER OF COURT ADMITTING PETITIONER

Upon consideration of the petition of Isak Lundgren *, and affidavits in support thereof, and further testimony taken in open Court, it is ordered that the said petitioner, who has taken the oath required by law, be, and hereby is, admitted to become a citizen of the United States of America, this* 14th *day of* January *, A. D. 1910.*

~~(It is further ordered, upon consideration of the petition of the said ..., that his name be, and hereby is, changed to ..., under authority of the provisions of section 6 of an act entitled "An Act to establish a Bureau of Immigration and Naturalization, and to provide for a uniform rule for the naturalization of aliens throughout the United States," approved June 29, 1906.)~~

By the Court:

Allison O. Smith, Judge

18th June 1909 cont.

Certificate of Naturalization, No. 1015/C *, issued on the* ... *day of* ..., *A. D. 19*...

11—2527

No. 127

127

ORIGINAL

UNITED STATES OF AMERICA

Department of Commerce and Labor
BUREAU OF IMMIGRATION AND NATURALIZATION
DIVISION OF NATURALIZATION

PETITION FOR NATURALIZATION

Court of

In the matter of the petition of , *to be admitted a citizen of the United States of America.*

To the Court of

The petition of *respectfully shows:*

First. My full name is

Second. My place of residence is ~~number~~ street, ~~city~~ town of

State Territory of District

Third. My occupation is

Fourth. I was born on the day of , anno Domini , at

Fifth. I emigrated to the United States from , on or about the day of anno Domini , and arrived at the port of , in the United States, on the vessel *

Sixth. I declared my intention to become a citizen of the United States on the day of , anno Domini , at , in the Court of

Seventh. I am ~~not~~ married. ~~My wife's name is~~ ~~She was born~~ ~~in~~ , ~~and now resides at~~ I have children, ~~and the name, date and place of birth, and place of residence of each of said children is as follows:~~

Eighth. I am not a disbeliever in or opposed to organized government or a member of or affiliated with any organization or body of persons teaching disbelief in organized government. I am not a polygamist nor a believer in the practice of polygamy. I am attached to the principles of the Constitution of the United States, and it is my intention to become a citizen of the United States and to renounce absolutely and forever all allegiance and fidelity to any foreign prince, potentate, state, or sovereignty, and particularly to of which at this time I am a ~~citizen~~ subject, and it is my intention to reside permanently in the United States.

Ninth. I am able to speak the English language.

Tenth. I have resided continuously in the United States of America for a term of five years at least immediately preceding the date of this petition, to wit, since the day of , anno Domini , and in the State Territory of District for one year at least next preceding the date of this petition, to wit, since the day of , anno Domini 19

Eleventh. I have not heretofore made petition for citizenship to any court. ~~I made petition for citizenship to the~~ ~~Court of~~ ~~at~~ , ~~on the~~ ~~day of~~ , ~~anno Domini~~ , ~~and the said petition was denied by the said Court for the following reasons and causes, to wit:~~

~~, and the cause of such denial has since been cured or removed.~~

Attached hereto and made a part of this petition is my declaration of intention to become a citizen of the United States and the certificate from the Department of Commerce and Labor required by law. *Wherefore your petitioner prays that he may be admitted a citizen of the United States of America.*

Dated , 19

(Signature of petitioner.)

, ss:

~~Petitioner~~, being duly sworn, deposes and says that he is the petitioner in the above-entitled proceeding; that he has read the foregoing petition and knows the contents thereof; that the same is true of his own knowledge, except as to matters therein stated to be alleged upon information and belief, and that as to those matters he believes it to be true.

Subscribed and sworn to before me this day of , anno Domini 19

[SEAL.] , Clerk.

By , Clerk.

* If the alien arrived otherwise than by vessel, the character of conveyance or name of transportation company should be given.

Declaration of Intention ~~and Certificate of landing from Department of Commerce and Labor~~ *filed this* day of , 19

, Clerk.

By , Clerk.

AFFIDAVIT OF WITNESSES

Court of

In the matter of the petition of , *to be admitted a citizen of the United States of America.*

, ss:

, occupation , residing at

, occupation , residing at

each being severally, duly, and respectively sworn, deposes and says that he is a citizen of the United States of America; that he has personally known the petitioner above mentioned, to be a resident of the United States for a period of at least five years continuously immediately preceding the date of filing his petition, and of the State Territory of District in which the above-entitled application is made for a period of years immediately preceding the date of filing his petition; and that he has personal knowledge that the said petitioner is a person of good moral character, attached to the principles of the Constitution of the United States, and that he is in every way qualified, in his opinion, to be admitted a citizen of the United States.

[SEAL.] *Subscribed and sworn to before me this* day of , anno Domini 19

, Clerk,

By , Clerk.

11—2927

[OVER.]

IN THE MATTER OF THE PETITION OF

Isak Lundgren

TO BE ADMITTED A CITIZEN OF THE UNITED STATES OF AMERICA.

Filed March 18th, 1909.

OATH OF ALLEGIANCE

I hereby declare, on oath, that I absolutely and entirely renounce and abjure all allegiance and fidelity to any foreign prince, potentate, state, or sovereignty, and particularly to Gustavus V the King of Sweden of which I have heretofore been a ~~citizen~~ subject (~~and that I further renounce the title of ..., an order of nobility, which I have heretofore held~~); that I will support and defend the Constitution and laws of the United States of America against all enemies, foreign and domestic, and that I will bear true faith and allegiance to the same.

Isaac Lundgren

Subscribed and sworn to before me, in open Court, this 18 day of January, A. D. 1909

[SEAL.]

Roll B. Thompson, Clerk.

ORDER OF COURT ADMITTING PETITIONER

Upon consideration of the petition of Isak Lundgren, and affidavits in support thereof, and further testimony taken in open Court, it is ordered that the said petitioner, who has taken the oath required by law, be, and hereby is, admitted to become a citizen of the United States of America, this 18th day of January, A. D. 1909.

~~(It is further ordered, upon consideration of the petition of the said ..., that his name be, and hereby is, changed to ..., under authority of the provisions of section 6 of an act entitled "An Act to establish a Bureau of Immigration and Naturalization, and to provide for a uniform rule for the naturalization of aliens throughout the United States," approved June 29, 1906.)~~

By the Court:

Albion J. Smith, Judge

18th Jan 1909 cert.

Certificate of Naturalization, No. [illegible], issued on the [illegible] day of [illegible], A. D. 19....

11—2577

No. 127

127

RIGINAL

No. of certificate 101549 9

Name Johannes Eriksson

Age 26 years

Declaration of intention issued by clerk of Common Pleas court of Clearfield County, Pennsylvania

vol. ____ page ____ on the 25" day of July, A.D. 1905

Petition filed on the 18 day of March A.D. 1909 vol. 1 page 127

Name, age and place of residence of wife:

not married

Names, ages and places of residence of minor children:

Date of order: 18" day June A.D. 1909

Vol. 1 page 127

Johannes Eriksson
(Signature of holder.)

... thousand nine hundred and five

Roll B. Thompson
Prothonotary.

Per ____

United States
COMMONWEALTH O
Clearfield

BE IT REMEMBE

July

John E

Prothonotary of the Court

declares and says:

That he was born in

the 13"

emigrated, and arrived at

the 2"

bona fide his intention to b

allegiance and fidelity to a

particularly to the sovereig

In the matter of

To the

The petition of

First. My ful

Second. My p

State Territory of District

Third. My occ

Fourth. I was

Fifth. I emig

anno Domini 1

Sixth. I decla

at

Seventh. I am

~~In~~

~~and the name, date~~

Eighth. I am

government. I am n

become a citizen of t

Sus

permanently in the

Ninth. I am

Tenth. I have

the day

preceding the date of

Eleventh. I ha

~~said petition was den~~

Attached herete

and Labor required

Dated

the foregoing petition

that as to those matt

day of

merica.

re the

o law,

on

ce he

s, on

it is

r all

and

rganized

ention to

larly to

to reside

it, since

east next

~~Court of~~

~~and the~~

~~removed~~

ommerce

has read

lief, and

Subscribed and sworn to before me this 18 day of March, anno Domini 1909

[SEAL.]

Roll B. Thompson, Clerk,

By [illegible] Clerk.

* If the alien arrived otherwise than by vessel, the character of conveyance or name of transportation company should be given.

Declaration of Intention ~~and Certificate of Landing from Department of Commerce and Labor~~ filed this 18 day of March, 1909

Roll B. Thompson, Clerk,

By [illegible] Clerk.

AFFIDAVIT OF WITNESSES

Common Pleas Court of Clearfield Co

In the matter of the petition of [illegible] to be admitted a citizen of the United States of America.

[illegible] ss:

[illegible] Clearfield

[illegible], occupation [illegible], residing at [illegible]

and [illegible], occupation [illegible], residing at [illegible]

each being severally, duly, and respectively sworn, deposes and says that he is a citizen of the United States of America; that he has personally known [illegible], the petitioner above mentioned, to be a resident of the United States for a period of at least five years continuously immediately preceding the date of filing his petition, and of the State ~~Territory~~ District in which the above-entitled application is made for a period of [illegible] years immediately preceding the date of filing his petition; and that he has personal knowledge that the said petitioner is a person of good moral character, attached to the principles of the Constitution of the United States, and that he is in every way qualified, in his opinion, to be admitted a citizen of the United States.

[illegible]

Aaron Johnson

[SEAL.] Subscribed and sworn to before me this [illegible] day of March, anno Domini 1909

[illegible], Clerk,

By [illegible], Clerk.

11—2527

[OVER.]

IN THE MATTER OF THE PETITION OF

Isak Lundgren

TO BE ADMITTED A CITIZEN OF THE UNITED STATES OF AMERICA.

Filed mch, 18", 1909.

OATH OF ALLEGIANCE

I hereby declare, on oath, that I absolutely and entirely renounce and abjure all allegiance and fidelity to any foreign prince, potentate, state, or sovereignty, and particularly to Gustavus V *the* King *of* Sweden *of which I have heretofore been a* ~~citizen~~ subject *(~~and that I further renounce the title of~~ ~~, an order of nobility, which I have heretofore held~~); that I will support and defend the Constitution and laws of the United States of America against all enemies, foreign and domestic, and that I will bear true faith and allegiance to the same.*

Isaac Lundgren

Subscribed and sworn to before me, in open Court, this 14 *day of* Jany *, A. D. 1910*

[SEAL.]

Roll B. Thompson, Clerk.

ORDER OF COURT ADMITTING PETITIONER

Upon consideration of the petition of Isak Lundgren *, and affidavits in support thereof, and further testimony taken in open Court, it is ordered that the said petitioner, who has taken the oath required by law, be, and hereby is, admitted to become a citizen of the United States of America, this* 14th *day of* January *, A. D. 1910.*

(~~It is further ordered, upon consideration of the petition of the said~~ ~~, that his name be, and hereby is, changed to~~ ~~, under authority of the provisions of section 6 of an act entitled "An Act to establish a Bureau of Immigration and Naturalization, and to provide for a uniform rule for the naturalization of aliens throughout the United States," approved June 29, 1906.~~)

By the Court:

Allison O. Smith, Judge

18th June 1909 cont.

Certificate of Naturalization, No. 1015/0 *, issued on the* [illegible] *day of* June *, A. D. 19*[illegible]

11—25.27

No. 127

127

RIGINAL

United States of America,

COMMONWEALTH OF PENNSYLVANIA,

Clearfield County, ss:

In the matter of

To the

The petition of

First. My full

Second. My p

State
Territory of
District

Third. My occ

Fourth. I was

Fifth. I emigr

anno Domini 1

Sixth. I decla

at

Seventh. I am

to

and the name, date

Eighth. I am
government. I am n
become a citizen of t
Sus
permanently in the U
Ninth. I am
Tenth. I have
the day
preceding the date of
Eleventh. I ha

and petition was den

Attached hereto
and Labor required h

Dated

the foregoing petition
that as to those matte

[SEAL.]

BE IT REMEMBERED, that on this 25 day of July, A. D. one thousand nine hundred and five John Erickson an alien, being duly sworn before the Prothonotary of the Court of Common Pleas, in and for the county aforesaid, according to law, declares and says:

That he was born in Sweden on the 13" day of July A. D. 1882, whence he emigrated, and arrived at the port of New York, in the United States, on the 2" day of June A. D. 1901, and that it is bona fide his intention to become A Citizen of the United States, and to renounce forever all allegiance and fidelity to any foreign Prince, Potentate, State or Sovereignty whatever, and particularly to the sovereign of whom he is now a subject.

x Johannes Ericsson

CERTIFIED from the Records, this 25 day of July A. D. one thousand nine hundred and five

Robt B. Thompson
Prothonotary.

Per

Subscribed and sworn to before me this day of anno Domini 19

Clerk,

By Clerk.

* If the alien arrived otherwise than by vessel, the character of conveyance or name of transportation company should be given.

Declaration of Intention and Certificate of Landing from Department of Commerce and Labor filed this day of , 19

Clerk,

By Clerk.

AFFIDAVIT OF WITNESSES

Court of

In the matter of the petition of to be admitted a citizen of the United States of America.

State
District ss:

, occupation , residing at

and , occupation , residing at

each being severally, duly, and respectively sworn, deposes and says that he is a citizen of the United States of America; that he has personally known the petitioner above mentioned, to be a resident of the United States for a period of at least five years continuously immediately preceding the date of filing his petition, and of the Territory in which the above-entitled application is made for a period of years immediately preceding the date of filing his petition; and that he has personal knowledge that the said petitioner is a person of good moral character, attached to the principles of the Constitution of the United States, and that he is in every way qualified, in his opinion, to be admitted a citizen of the United States.

[SEAL.]

Subscribed and sworn to before me this day of , anno Domini 19

Clerk,

By Clerk.

11—2927

[OVER.]

IN THE MATTER OF THE PETITION OF

Johannes Eriksson

TO BE ADMITTED A CITIZEN OF THE UNITED STATES OF AMERICA.

Filed March 18th, 1909.

OATH OF ALLEGIANCE

I hereby declare, on oath, that I absolutely and entirely renounce and abjure all allegiance and fidelity to any foreign prince, potentate, state, or sovereignty, and particularly to Gustavus V, the King of Sweden, of which I have heretofore been a ~~citizen~~ subject ~~(and that I further renounce the title of~~ ..., ~~an order of nobility, which I have heretofore held)~~; that I ~~will support and defend the Constitution~~ and laws of the United States of America against all enemies, foreign and domestic, and that I will bear true faith and allegiance to the same.

John Eriksson

Subscribed and sworn to before me, in open Court, this 18th day of March, A. D. 1909.

[SEAL.]

Roll B. Thompson, Clerk.

ORDER OF COURT ADMITTING PETITIONER

Upon consideration of the petition of Johannes Eriksson, and affidavits in support thereof, and further testimony taken in open Court, it is ordered that the said petitioner, who has taken the oath required by law, be, and hereby is, admitted to become a citizen of the United States of America, this 18th day of June, A. D. 1909.

~~(It is further ordered, upon consideration of the petition of the said~~ ..., ~~that his name be, and hereby is, changed to~~ ..., ~~under authority of the provisions of section 6 of an act entitled "An Act to establish a Bureau of Immigration and Naturalization, and to provide for a uniform rule for the naturalization of aliens throughout the United States," approved June 29, 1906.)~~

By the Court:

Allison O. Smith, Judge

4908

Certificate of Naturalization, No. 10349, issued on the 18 day of June, A. D. 1909

11—2527

No. 128

128

UNITED STATES OF AMERICA

Department of Commerce and Labor
BUREAU OF IMMIGRATION AND NATURALIZATION
DIVISION OF NATURALIZATION

PETITION FOR NATURALIZATION

In the matter of the petition of ..... Court of ..... to be admitted a citizen of the United States of America.

To the Hon. ..... Court of .....

The petition of ..... respectfully shows:

First. My full name is .....

Second. My place of residence is ~~number~~ ..... street, city town of .....
State Territory of District

Third. My occupation is .....

Fourth. I was born on the ..... day of ....., anno Domini 18..., at .....

Fifth. I emigrated to the United States from ....., on or about the ..... day of ..... anno Domini 19..., and arrived at the port of ....., in the United States, on the vessel* .....

Sixth. I declared my intention to become a citizen of the United States on the ..... day of ....., anno Domini 19... at ....., in the ..... Court of .....

Seventh. I am ~~not~~ married. ~~My wife's name is~~ ..... She was born in ....., and now resides at ..... I have ..... children, ~~and the name, date and place of birth, and place of residence of each of said children is as follows:~~

Eighth. I am not a disbeliever in or opposed to organized government or a member of or affiliated with any organization or body of persons teaching disbelief in organized government. I am not a polygamist nor a believer in the practice of polygamy. I am attached to the principles of the Constitution of the United States, and it is my intention to become a citizen of the United States and to renounce absolutely and forever all allegiance and fidelity to any foreign prince, potentate, state, or sovereignty, and particularly to ..... of which at this time I am a ~~citizen~~ subject, and it is my intention to reside permanently in the United States.

Ninth. I am able to speak the English language.

Tenth. I have resided continuously in the United States of America for a term of five years at least immediately preceding the date of this petition, to wit, since the ..... day of ....., anno Domini 19..., and in the ~~Territory of~~ State District of ..... for one year at least next preceding the date of this petition, to wit, since the ..... day of ....., anno Domini 19...

Eleventh. I have not heretofore made petition for citizenship to any court. ~~I made petition for citizenship to the ..... Court of ..... at ....., on the ..... day of ....., anno Domini 19..., and the said petition was denied by the said Court for the following reasons and causes, to wit:~~

~~.....~~, ~~and the cause of~~ such denial ~~has since been cured or removed.~~

Attached hereto and made a part of this petition ~~are~~ is the declaration of intention to become a citizen of the United States and the certificate from the Department of Commerce and Labor required by law. Wherefore your petitioner prays that he may be admitted a citizen of the United States of America.

Dated ....., 19...

.....
(Signature of petitioner)

State of .....
County of ..... } ss.

....., being duly sworn, deposes and says that he is the petitioner in the above-entitled proceeding; that he has read the foregoing petition and knows the contents thereof; that the same is true of his own knowledge, except as to matters therein stated to be alleged upon information and belief, and that as to those matters he believes it to be true.

Subscribed and sworn to before me this ..... day of ....., anno Domini 19...

SEAL.]

....., Clerk.

By ....., Clerk.

* If the alien arrived otherwise than by vessel, the character of conveyance, name of transportation company should be given.

Declaration of Intention ~~and Certificate of Landing from Department of Commerce and Labor~~ filed this ..... day of ....., 19...

....., Clerk,

By ....., Clerk.

AFFIDAVIT OF WITNESSES

Court of .....

In the matter of the petition of ..... to be admitted a citizen of the United States of America.

State of .....
County of ..... } ss.

....., occupation ....., residing at .....
and ....., occupation ....., residing at .....

each being severally, duly and respectively sworn, deposes and says that he is a citizen of the United States of America; that he has personally known ....., the petitioner above mentioned, to be a resident of the United States for a period of at least five years continuously immediately preceding the date of filing his petition, and of the State Territory District in which the above-entitled application is made for a period of ..... years immediately preceding the date of filing his petition; and that he has personal knowledge that the said petitioner is a person of good moral character, attached to the principles of the Constitution of the United States, and that he is in every way qualified, in his opinion, to be admitted a citizen of the United States.

.....

.....

SEAL.] Subscribed and sworn to before me this ..... day of ....., anno Domini 19...

....., ~~Clerk,~~

By ....., ~~Deputy~~ ....., Clerk.

11—2527

[OVER.]

IN THE MATTER OF THE PETITION OF

Johannes Eriksson

TO BE ADMITTED A CITIZEN OF THE UNITED STATES OF AMERICA.

Filed March 18th, 1909.

OATH OF ALLEGIANCE

I hereby declare, on oath, that I absolutely and entirely renounce and abjure all allegiance and fidelity to any foreign prince, potentate, state, or sovereignty, and particularly to Gustavus V, *the* King *of* Sweden, *of which I have heretofore been a* ~~citizen~~ subject *(~~and that I further renounce the title of~~ ..., ~~an order of nobility, which I have heretofore held~~): that I ~~will support and defend the Constitution~~ and laws of the United States of America against all enemies, foreign and domestic, and that I will bear true faith and allegiance to the same.*

John Eriksson

Subscribed and sworn to before me, in open Court, this 18th *day of* March, *A. D. 1909.*

[SEAL.]

Roll B. Thompson, *Clerk.*

ORDER OF COURT ADMITTING PETITIONER

Upon consideration of the petition of Johannes Eriksson, *and affidavits in support thereof, and further testimony taken in open Court, it is ordered that the said petitioner, who has taken the oath required by law, be, and hereby is, admitted to become a citizen of the United States of America, this* 18th *day of* June, *A. D. 1909.*

(~~It is further ordered, upon consideration of the petition of the said~~ ..., ~~that his name be, and hereby is, changed to~~ ..., ~~under authority of the provisions of section 6 of an act entitled "An Act to establish a Bureau of Immigration and Naturalization, and to provide for a uniform rule for the naturalization of aliens throughout the United States," approved June 29, 1906.~~)

By the Court:

Allison O. Smith, Judge

Certificate of Naturalization, No. 16344, *issued on the* 18 *day of* June, *A. D. 1909.*

11—2527

No. 128

IGINAL

United St

COMMONWEAL

Clearfi

BE IT REMEM

Prothonotary of the C

declares and says:

That he was born

the

emigrated, and arrive

the 3

bona fide his intentio

renounce forever all a

whatever, and particu

22

No. of certificate 101552 2

Name Gust Breed

Age 25 years

Declaration of intention issued by clerk of Common Pl. court of Clearfield County, Pennsylvania

vol. , page , on the 24th day of September A.D. 1906

Petition filed on the 18th day of March A.D. 1909 vol. 1 , page 128

Name, age and place of residence of wife:

Not Married

Names, ages and places of residence of minor children:

Date of order June 18th 1909.

Vol. 1 , page 128

Gust Breed

(Signature of holder.)

day of

before the

g to law,

on

whence he

States, on

that it is

, and to

vereignty

ed.

ords, this

day of

A. D. one thousand nine hundred and

, Prothonotary.

Per

In the matter of

To the

The petition of

First. My full

Second. My pl

State Territory of District

Third. My occu

Fourth. I was

Fifth. I emigr

anno Domini 19

Sixth. I declar

at

Seventh. I am

in

and the name, date a

Eighth. I am n

government. I am not

become a citizen of th

permanently in the U

Ninth. I am th

Tenth. I have

the day o

preceding the date of

Eleventh. I ha

said petition was deni

Attached hereto

and Labor required by

Dated

the foregoing petition

that as to those matter

merica.

as born

ildren.

anized

tion to

arly to

reside

, since

st next

urt of

nd the

noved

nmerce

is read

f, and

Subscribed and sworn to before me this day of , anno Domini 19

SEAL.]

, Clerk.

By , Clerk.

* If the alien arrived otherwise than by vessel, the character of conveyance or name of transportation company should be given.

Declaration of Intention ~~and Certificate of Landing from Department of Commerce and Labor~~ filed this 18 day of , 19

, Clerk,

By , Clerk.

AFFIDAVIT OF WITNESSES

Court of

In the matter of the petition of to be admitted a citizen of the United States of America.

ss:

occupation , residing at

an occupation , residing at

each being severally, duly and respectively sworn, deposes and says that he is a citizen of the United States of America: that he has personally known

, the petitioner above mentioned, to be a resident of the United States for a period of at least five years continuously immediately preceding the date of filing his petition, and of the State Territory District in which the above-entitled application is made for a period of years immediately preceding the date of filing his petition; and that he has personal knowledge that the said petitioner is a person of good moral character attached to the principles of the Constitution of the United States, and that he is in every way qualified, in his opinion, to be admitted a citizen of the United States.

Aaron Johnson

SEAL.] Subscribed and sworn to before me this 18 day of , anno Domini 19

, Clerk,

By , Clerk.

11—2527

[OVER.]

IN THE MATTER OF THE PETITION OF

Johannes Eriksson

TO BE ADMITTED A CITIZEN OF THE UNITED STATES OF AMERICA.

Filed March 18th, 1909.

OATH OF ALLEGIANCE

I hereby declare, on oath, that I absolutely and entirely renounce and abjure all allegiance and fidelity to any foreign prince, potentate, state, or sovereignty, and particularly to Gustavus V, *the* King *of* Sweeden, *of which I have heretofore been a* ~~citizen~~ subject ~~(and that I further renounce the title of~~ ..., ~~an order of nobility, which I have heretofore held)~~; *that I will support and defend the Constitution and laws of the United States of America against all enemies, foreign and domestic, and that I will bear true faith and allegiance to the same.*

John Eriksson

Subscribed and sworn to before me, in open Court, this 18th *day of* March, *A. D. 1909.*

[SEAL.]

Roll B. Thompson, *Clerk.*

ORDER OF COURT ADMITTING PETITIONER

Upon consideration of the petition of Johannes Eriksson, *and affidavits in support thereof, and further testimony taken in open Court, it is ordered that the said petitioner, who has taken the oath required by law, be, and hereby is, admitted to become a citizen of the United States of America, this* 18th *day of* June, *A. D. 1909.*

~~(It is further ordered, upon consideration of the petition of the said~~ ..., ~~that his name be, and hereby is, changed to~~ ..., ~~under authority of the provisions of section 6 of an act entitled "An Act to establish a Bureau of Immigration and Naturalization, and to provide for a uniform rule for the naturalization of aliens throughout the United States," approved June 29, 1906.)~~

By the Court:

Allison O. Smith, Judge

4309

Certificate of Naturalization, No. 16349, *issued on the* 18 *day of* June, *A. D. 1909.*

11—2527

No. 128

128

IGINAL

United States of America;

COMMONWEALTH OF PENNSYLVANIA,

Clearfield County, ss.

BE IT REMEMBERED, that on this 14 day of Sept A. D. one thousand nine hundred and 24 Gust. Bred an alien, being duly sworn before the Prothonotary of the Court of Common Pleas, in and for the county aforesaid, according to law, declares and says:

That he was born in Sweden on the 11th day of August A. D. 1884, whence he emigrated, and arrived at the port of New York, in the United States, on the 30 day of Oct A. D. 1903, and that it is bona fide his intention to become A CITIZEN OF THE UNITED STATES, and to renounce forever all allegiance and fidelity to any foreign Prince, Potentate, State or Sovereignty whatever, and particularly to the sovereign of whom he is now a subject.

Gust. Bred

CERTIFIED from the Records, this 14 day of Sept A. D. one thousand nine hundred and 24

[illegible], Prothonotary.

Per

Subscribed and sworn to before me this 18 day of [illegible], anno Domini 19[illegible]

[illegible], Clerk,

By [illegible], Clerk.

* If the alien arrived otherwise than by vessel, the character of conveyance, name of transportation company should be given.

Declaration of Intention ~~and Certificate of Landing from Department of Commerce and Labor~~ filed this 18 day of [illegible], 19[illegible]

[illegible], Clerk,

By [illegible], Clerk.

AFFIDAVIT OF WITNESSES

Court of

In the matter of the petition of [illegible] to be admitted a citizen of the United States of America.

[illegible]

[illegible] ss:

[illegible], occupation [illegible], residing at [illegible]

and [illegible], occupation [illegible], residing at [illegible]

each being severally, duly and respectively sworn, deposes and says that he is a citizen of the United States of America; that he has personally known [illegible], the petitioner above mentioned, to be a resident of the United States for a period of at least five years continuously immediately preceding the date of filing his petition, and of the State Territory District in which the above-entitled application is made for a period of [illegible] years immediately preceding the date of filing his petition; and that he has personal knowledge that the said petitioner is a person of good moral character attached to the principles of the Constitution of the United States, and that he is in every way qualified, in his opinion, to be admitted a citizen of the United States.

[illegible]

[illegible]

[SEAL.] Subscribed and sworn to before me this 18 day of [illegible], anno Domini 19[illegible]

[illegible], Clerk,

By [illegible], Clerk.

11—2527

[OVER.]

IN THE MATTER OF THE PETITION OF

Gust Breed,

TO BE ADMITTED A CITIZEN OF THE UNITED STATES OF AMERICA.

Filed March, 18, 1909,

OATH OF ALLEGIANCE

I hereby declare, on oath, that I absolutely and entirely renounce and abjure all allegiance and fidelity to any foreign prince, potentate, state, or sovereignty, and particularly to Gustavus V *the* King *of* Sweeden *of which I have heretofore been a* ~~citizen~~ *subject* ~~(and that I further renounce the title of~~ ~~, an order of nobility, which I have heretofore held)~~*; that I will support and defend the Constitution and laws of the United States of America against all enemies, foreign and domestic, and that I will bear true faith and allegiance to the same.*

Gust Breed

Subscribed and sworn to before me, in open Court, this 18th *day of* March, *A. D. 19*09.

[SEAL.]

Roll B. Thompson, *Clerk.*

ORDER OF COURT ADMITTING PETITIONER

Upon consideration of the petition of Gust Brad *, and affidavits in support thereof, and further testimony taken in open Court, it is ordered that the said petitioner, who has taken the oath required by law, be, and hereby is, admitted to become a citizen of the United States of America, this* 18th *day of* June *, A. D. 19*07.

~~(It is further ordered, upon consideration of the petition of the said~~ ~~, that his name be, and hereby is, changed to~~ ~~, under authority of the provisions of section 6 of an act entitled "An Act to establish a Bureau of Immigration and Naturalization, and to provide for a uniform rule for the naturalization of aliens throughout the United States," approved June 29, 1906.)~~

By the Court:

Allison O. Smith, Judge

40.00

Certificate of Naturalization, No. 11 155, *issued on the* 1st *day of* June, *A. D. 19*09

11—2527

No. 129

129

UNITED STATES OF AMERICA

Department of Commerce and Labor
BUREAU OF IMMIGRATION AND NATURALIZATION
DIVISION OF NATURALIZATION

PETITION FOR NATURALIZATION

Court of

In the matter of the petition of [illegible] to be admitted a citizen of the United States of America.

To the Common Pleas Court of [illegible]

The petition of [illegible] respectfully shows:

First. My full name is [illegible]

Second. My place of residence is ~~number~~ ~~street~~ ~~city~~ town of [illegible]

State / Territory of / District

Third. My occupation is [illegible]

Fourth. I was born on the [illegible] day of [illegible], anno Domini 1[illegible], at [illegible]

Fifth. I emigrated to the United States from [illegible], ~~on or~~ about the [illegible] day of [illegible] anno Domini 1[illegible], and arrived at the port of [illegible], in the United States, on the vessel* [illegible]

Sixth. I declared my intention to become a citizen of the United States on the [illegible] day of [illegible], anno Domini 1[illegible] at [illegible], in the [illegible] Court of [illegible]

Seventh. I am not married. My ~~wife's~~ name is [illegible] She was born in [illegible] ~~and now resides at~~ [illegible] ~~I have~~ [illegible] ~~children,~~ ~~and the name, date and place of birth, and place of residence of each of said children is as follows:~~

Eighth. I am not a disbeliever in or opposed to organized government or a member of or affiliated with any organization or body of persons teaching disbelief in organized government. I am not a polygamist nor a believer in the practice of polygamy. I am attached to the principles of the Constitution of the United States, and it is my intention to become a citizen of the United States and to renounce absolutely and forever all allegiance and fidelity to any foreign prince, potentate, state, or sovereignty, and particularly to [illegible] of which at this time I am a ~~citizen~~ subject, and it is my intention to reside permanently in the United States.

Ninth. I am able to speak the English language.

Tenth. I have resided continuously in the United States of America for a term of five years at least immediately preceding the date of this petition, to wit, since the [illegible] day of [illegible], anno Domini 1[illegible], and in the ~~Territory~~ State ~~District~~ of [illegible] for one year at least next preceding the date of this petition, to wit, since the [illegible] day of [illegible], anno Domini 19[illegible]

Eleventh. I have not heretofore made petition for citizenship to any court. I made petition for citizenship to the [illegible] Court of [illegible] at [illegible], on the [illegible] day of [illegible], anno Domini 1[illegible], and the ~~said petition was denied by the said Court for the following reasons and causes, to wit:~~

Attached hereto and made a part of this petition is my declaration of intention to become a citizen of the United States ~~and the certificate from the Department of Commerce and Labor~~ required by law. Wherefore your petitioner prays that he may be admitted a citizen of the United States of America.

Dated [illegible] 19[illegible]

[illegible]
Signature of petitioner

State of America
Co. of Clearfield } ss.

[illegible], being duly sworn, deposes and says that he is the petitioner in the above-entitled proceeding; that he has read the foregoing petition and knows the contents thereof; that the same is true of his own knowledge, except as to matters therein stated to be alleged upon information and belief, and that as to those matters he believes it to be true.

Subscribed and sworn to before me this [illegible] day of [illegible], anno Domini 19[illegible]

[SEAL.]

[illegible] Clerk,
By [illegible] ~~Clerk.~~

* If the alien arrived otherwise than by vessel, the character of conveyance or name of transportation company should be given.

Declaration of Intention ~~and Certificate of Landing from Department of Commerce and Labor~~ filed this [illegible] day of [illegible] 19[illegible]

[illegible] Clerk,
By [illegible] ~~Clerk.~~

AFFIDAVIT OF WITNESSES

[illegible] Court of [illegible]

In the matter of the petition of [illegible] to be admitted a citizen of the United States of America.

[illegible]
Co. of Clearfield } ss.

[illegible], occupation [illegible], residing at [illegible]
and [illegible], occupation [illegible], residing at [illegible]

each being severally, duly, and respectively sworn, deposes and says that he is a citizen of the United States of America; that he has personally known [illegible], the petitioner above mentioned, to be a resident of the United States for a period of at least five years continuously immediately preceding the date of filing his petition, and of the ~~Territory~~ State ~~District~~ in which the above-entitled application is made for a period of [illegible] years immediately preceding the date of filing his petition; and that he has personal knowledge that the said petitioner is a person of good moral character, attached to the principles of the Constitution of the United States, and that he is in every way qualified, in his opinion, to be admitted a citizen of the United States.

[illegible]
Aaron Johnson

[SEAL.] Subscribed and sworn to before me this [illegible] day of [illegible], anno Domini 19[illegible]

[illegible] Clerk,
By [illegible] ~~Clerk.~~

11—2527

[OVER.]

IN THE MATTER OF THE PETITION OF

Gust Breed,

TO BE ADMITTED A CITIZEN OF THE UNITED STATES OF AMERICA.

Filed March 18, 1909,

OATH OF ALLEGIANCE

I hereby declare, on oath, that I absolutely and entirely renounce and abjure all allegiance and fidelity to any foreign prince, potentate, state, or sovereignty, and particularly to Gustavus V *the* King *of* Sweeden *of which I have heretofore been a* ~~citizen~~ subject ~~(and that I further renounce the title of~~ ....., ~~an order of nobility, which I have heretofore held)~~; *that I will support and defend the Constitution and laws of the United States of America against all enemies, foreign and domestic, and that I will bear true faith and allegiance to the same.*

Gust Breed

Subscribed and sworn to before me, in open Court, this 18th *day of* March, *A. D. 1909.*

[SEAL.]

Roll B. Thompson, *Clerk.*

ORDER OF COURT ADMITTING PETITIONER

Upon consideration of the petition of Gust Breed *, and affidavits in support thereof, and further testimony taken in open Court, it is ordered that the said petitioner, who has taken the oath required by law, be, and hereby is, admitted to become a citizen of the United States of America, this* 18th *day of* June *, A. D. 1909.*

~~(It is further ordered, upon consideration of the petition of the said~~ ....., ~~that his name be, and hereby is, changed to~~ ....., ~~under authority of the provisions of section 6 of an act entitled "An Act to establish a Bureau of Immigration and Naturalization, and to provide for a uniform rule for the naturalization of aliens throughout the United States," approved June 29, 1906.)~~

By the Court:

Allison O. Smith, Judge

4 [illegible]

Certificate of Naturalization, No. [illegible], *issued on the* [illegible] *day of* [illegible], *A. D. 19*[illegible]

11—2527

No. 129

IGINAL

No. of certificate 101550 10
Name Carl Albin Anderson
Age 24 years
Declaration of intention issued by clerk of Common Pleas court of Clearfield County, Pennsylvania.
vol. ____ page ____ on the 5th day of September A.D. 1906
Petition filed on the 18th day of March A.D. 1909 vol. 1 page 129
Name, age and place of residence of wife:

Names, ages and places of residence of minor children:

Date of order 18th day June A.D. 1909
Vol. 1 page 129

Carl Albin Anderson
(Signature of holder.)

United

COMMO

BE IT

Sept

Carl Alb

Prothonotary

declares and s

That he w

the

emigrated, and

the

bona fide his

renounce forev

whatever, and

In the matter of

To the Common

The petition of

First. My full

Second. My pla

State Territory of District

Third. My occu

Fourth. I was

Fifth. I emigr

anno Domini 1

Sixth. I declar

at Clearfie

Seventh. I am

in

and the name, date a

Eighth. I am n

government. I am not

become a citizen of th

Sustain

permanently in the U

Ninth. I am ab

Tenth. I have t

the 24 day of

preceding the date of t

Eleventh. I hav

said petition was drni

Attached hereto

and Labor required by

Dated Mar

Sub. of

Po Jo

the foregoing petition

that as to those matter

day of

it

sworn before the

according to law,

on

85, whence he

United States, on

3, and that it is

TATES, and to

te or Sovereignty

Anderson

the Records, this

5 day of Sept

A. D. one thousand nine hundred and 24

Paul B. Thompson, Prothonotary.

Per

is read

ef, and

Subscribed and sworn to before me this 11 day of Mar, anno Domini 1909

[SEAL.]

Clerk,

By Clerk.

* If the alien arrived otherwise than by vessel, the character of conveyance or name of transportation company should be given.

Declaration of Intention and Certificate of Landing from Department of Commerce and Labor filed this 18 day of Mar 1909

Clerk,

By Clerk.

AFFIDAVIT OF WITNESSES

Court of Clearfield Co

In the matter of the petition of to be admitted a citizen of the United States of America.

Clearfield

Clearfield

Philip Lingle, occupation Miner, residing at Grass Flat

and Aaron Johnson, occupation Miner, residing at Grass Flat

each being severally, duly, and respectively sworn, deposes and says that he is a citizen of the United States of America; that he has personally known Carl Albin Anderson, the petitioner above mentioned, to be a resident of the United States for a period of at least five years continuously immediately preceding the date of filing his petition, and of the State Territory District in which the above-entitled application is made for a period of years immediately preceding the date of filing his petition; and that he has personal knowledge that the said petitioner is a person of good moral character, attached to the principles of the Constitution of the United States, and that he is in every way qualified, in his opinion, to be admitted a citizen of the United States.

Philip Lingle

Aaron Johnson

[SEAL.] Subscribed and sworn to before me this 11 day of Mar, anno Domini 1909

Clerk,

By Clerk.

11—2527

[OVER.]

IN THE MATTER OF THE PETITION OF

Gust Breed,

TO BE ADMITTED A CITIZEN OF THE UNITED STATES OF AMERICA.

Filed March, 18, 1909,

OATH OF ALLEGIANCE

I hereby declare, on oath, that I absolutely and entirely renounce and abjure all allegiance and fidelity to any foreign prince, potentate, state, or sovereignty, and particularly to Gustavus V *the* King *of* Sweeden *of which I have heretofore been a* ~~citizen~~ *subject* ~~(and that I further renounce the title of~~ ~~, an order of nobility, which I have heretofore held)~~*; that I will support and defend the Constitution and laws of the United States of America against all enemies, foreign and domestic, and that I will bear true faith and allegiance to the same.*

Gust Breed

Subscribed and sworn to before me, in open Court, this 18th *day of* March, *A. D. 1909.*

[SEAL.]

Roll B. Thompson, *Clerk.*

ORDER OF COURT ADMITTING PETITIONER

Upon consideration of the petition of Gust Brad *, and affidavits in support thereof, and further testimony taken in open Court, it is ordered that the said petitioner, who has taken the oath required by law, be, and hereby is, admitted to become a citizen of the United States of America, this* 18th *day of* June *, A. D. 1909*

~~(It is further ordered, upon consideration of the petition of the said~~ ~~, that his name be, and hereby is, changed to~~ ~~, under authority of the provisions of section 6 of an act entitled "An Act to establish a Bureau of Immigration and Naturalization, and to provide for a uniform rule for the naturalization of aliens throughout the United States," approved June 29, 1906.)~~

By the Court:

Allison O. Smith, Judge

4 copy

Certificate of Naturalization, No. [illegible], *issued on the* [illegible] *day of* [illegible], *A. D. 19*[illegible]

11—2527

No. 129

129

IGINAL

United States of America,

COMMONWEALTH OF PENNSYLVANIA,

Clearfield County, ss.

BE IT REMEMBERED, that on this 5th day of Sept A. D. one thousand nine hundred and Six Carl Albin Anderson an alien, being duly sworn before the Prothonotary of the Court of Common Pleas, in and for the county aforesaid, according to law, declares and says:

That he was born in Sweden on the 1st day of May A. D. 1885, whence he emigrated, and arrived at the port of New York, in the United States, on the 24" day of Sept A. D. 1903, and that it is bona fide his intention to become A CITIZEN OF THE UNITED STATES, and to renounce forever all allegiance and fidelity to any foreign Prince, Potentate, State or Sovereignty whatever, and particularly to the sovereign of whom he is now a subject.

Carl Albin Anderson

CERTIFIED from the Records, this 5 day of Sept A. D. one thousand nine hundred and 24

[illegible], Prothonotary.

Per

Subscribed and sworn to before me this [illegible] day of [illegible] anno Domini 19[illegible]

[SEAL.]

[illegible] Clerk,

By [illegible] Clerk.

* If the alien arrived otherwise than by vessel, the character of conveyance or name of transportation company should be given.

Declaration of Intention ~~and Certificate of Landing from Department of Commerce and Labor~~ filed this [illegible] day of [illegible] 19[illegible]

[illegible] Clerk,

By [illegible] Clerk.

AFFIDAVIT OF WITNESSES

[illegible] Court of [illegible]

In the matter of the petition of [illegible] to be admitted a citizen of the United States of America.

[illegible]

[illegible] occupation [illegible] residing at [illegible]

and [illegible] occupation [illegible] residing at [illegible]

each being severally, duly, and respectively sworn, deposes and says that he is a citizen of the United States of America; that he has personally known [illegible] the petitioner above mentioned, to be a resident of the United States for a period of at least five years continuously immediately preceding the date of filing his petition, and of the ~~Territory~~ State ~~District~~ in which the above-entitled application is made for a period of [illegible] years immediately preceding the date of filing his petition; and that he has personal knowledge that the said petitioner is a person of good moral character, attached to the principles of the Constitution of the United States, and that he is in every way qualified, in his opinion, to be admitted a citizen of the United States.

[illegible]

Aaron Johnson

[SEAL.]

Subscribed and sworn to before me this [illegible] day of [illegible] anno Domini 19[illegible]

[illegible] Clerk,

By [illegible] Clerk.

11—2527

[OVER.]

IN THE MATTER OF THE PETITION OF

Carl Albin Anderson

TO BE ADMITTED A CITIZEN OF THE UNITED STATES OF AMERICA.

Filed March, 18", 1909

OATH OF ALLEGIANCE

I hereby declare, on oath, that I absolutely and entirely renounce and abjure all allegiance and fidelity to any foreign prince, potentate, state, or sovereignty, and particularly to Gustavus V the King of Sweeden, of which I have heretofore been a ~~citizen~~ subject (~~and that I further renounce the title of~~ ~~, an order of nobility, which I have heretofore held~~); that I will support and defend the Constitution and laws of the United States of America against all enemies, foreign and domestic, and that I will bear true faith and allegiance to the same.

Carl Albin Anderson

Subscribed and sworn to before me, in open Court, this 18 day of March, A. D. 1909

[SEAL.]

Roll B. Thompson, Clerk.

ORDER OF COURT ADMITTING PETITIONER

Upon consideration of the petition of Carl Albin Anderson, and affidavits in support thereof, and further testimony taken in open Court, it is ordered that the said petitioner, who has taken the oath required by law, be, and hereby is, admitted to become a citizen of the United States of America, this 18th day of June, A. D. 1909.

~~(It is further ordered, upon consideration of the petition of the said , that his name be, and hereby is, changed to , under authority of the provisions of section 6 of an act entitled "An act to establish a Bureau of Immigration and Naturalization, and to provide for a uniform rule for the naturalization of aliens throughout the United States," approved June 29, 1906.)~~

By the Court:

Wilson L. Smith, Judge

Certificate of Naturalization, No. [illegible], issued on the [illegible] day of [illegible], A. D. 19[illegible]

11—2547

No. 130

ORIGINAL

UNITED STATES OF AMERICA

Department of Commerce and Labor
BUREAU OF IMMIGRATION AND NATURALIZATION
DIVISION OF NATURALIZATION

PETITION FOR NATURALIZATION

[illegible] Court of [illegible]

In the matter of the petition of [illegible] *to be admitted a citizen of the United States of America.*

To the [illegible] *Court of* [illegible]

The petition of [illegible] *respectfully shows:*

First. My full name is Joseph Westmoreland

Second. My place of residence is number [illegible] *street, city/town of* [illegible]

State/Territory/District of Pa

Third. My occupation is Checkweighman

Fourth. I was born on the 14 *day of* [illegible] *anno Domini* 1872 *at* [illegible] England

Fifth. I emigrated to the United States from Liverpool *on or about the* 2 *day of* Sept *anno Domini* 1903 *, and arrived at the port of* Philadelphia *, in the United States, on the vessel** [illegible]

Sixth. I declared my intention to become a citizen of the United States on the 14 *day of* Oct *anno Domini* 1903 *at* Sidaway *, in the* [illegible] *Court of* [illegible]

Seventh. I am I *married. My wife's name is* [illegible] *She was born in* England *, and now resides at* [illegible] *I have* [illegible] *children, and the name, date and place of birth, and place of residence of each of said children is as follows:*

Nobold Hector [illegible] England [illegible]
~~[illegible]~~ [illegible] England [illegible]
Gladys [illegible] [illegible]
Albert [illegible] [illegible]
Evelyn [illegible] [illegible]

Eighth. I am not a disbeliever in or opposed to organized government or a member of or affiliated with any organization or body of persons teaching disbelief in organized government. I am not a polygamist nor a believer in the practice of polygamy. I am attached to the principles of the Constitution of the United States, and it is my intention to become a citizen of the United States and to renounce absolutely and forever all allegiance and fidelity to any foreign prince, potentate, state, or sovereignty, and particularly to Edward V [illegible] *of which at this time I am a* ~~citizen~~ *subject, and it is my intention to reside permanently in the United States.*

Ninth. I am able to speak the English language.

Tenth. I have resided continuously in the United States of America for a term of five years at least immediately preceding the date of this petition, to wit, since the 3 *day of* Sept *, anno Domini* 1903 *, and in the* ~~Territory~~ *State/District of* Penna *for one year at least next preceding the date of this petition, to wit, since the* 15 *day of* Sept *anno Domini* 1903

Eleventh. I have not heretofore made petition for citizenship to any court. I ~~made petition for citizenship to the~~ *Court of* ~~at~~ ~~on the~~ ~~day of~~ *, anno Domini* 1 *, and the said* ~~petition was denied by the said Court for the following reasons and causes, to wit:~~

, and ~~the cause of~~ *such denial has since been cured or removed.)*

Attached hereto and made a part of this petition as my declaration of intention to become a citizen of the United States ~~and the certificate from the Department of Commerce and Labor~~ *required by law. Wherefore your petitioner prays that he may be admitted a citizen of the United States of America.*

Dated [illegible] *, 19*[illegible]

[illegible]
(Signature of petitioner.)

State of Penna
Co of Alleghany
Joseph Westmoreland

, being duly sworn, deposes and says that he is the petitioner in the above-entitled proceeding; that he has read the foregoing petition and knows the contents thereof; that the same is true of his own knowledge, except as to matters therein stated to be alleged upon information and belief, and that as to those matters he believes it to be true.

Subscribed and sworn to before me this [illegible] *day of* [illegible] *, anno Domini* 19[illegible]

[illegible] *, Clerk.*

[SEAL.]

By [illegible] *Clerk.*

* If the alien arrived otherwise than by vessel, the character of conveyance or name of transportation company should be given.

Declaration of Intention ~~and Certificate of Landing from Department of Commerce and Labor~~ *filed this* [illegible] *day of* [illegible] *, 19*[illegible]

[illegible] *, Clerk,*

By [illegible] *Deputy Clerk.*

AFFIDAVIT OF WITNESSES

[illegible] *Court of* [illegible]

In the matter of the petition of [illegible] *to be admitted a citizen of the United States of America.*

State of Penna
Co of Alleghany

[illegible] *, occupation* Miner *, residing at* [illegible]

and [illegible] *, occupation* Miner *, residing at* [illegible]

each being severally, duly, and respectively sworn, deposes and says that he is a citizen of the United States of America; that he has personally known Joseph Westmoreland *, the petitioner above mentioned, to be a resident of the United States for a period of at least* ~~five~~ *years continuously immediately preceding the date of filing his petition, and of the* ~~Territory~~ *State/District in which the above entitled application is made for a period of* [illegible] *years immediately preceding the date of filing his petition; and that he has personal knowledge that the said petitioner is a person of good moral character, attached to the principles of the Constitution of the United States, and that he is in every way qualified, in his opinion, to be admitted a citizen of the United States.*

[illegible]
[illegible]

[SEAL.] *Subscribed and sworn to before me this* [illegible] *day of* [illegible] *, anno Domini* 19[illegible]

[illegible] *, Clerk,*

By [illegible] *Deputy, Clerk.*

11—2527

[OVER.]

IN THE MATTER OF THE PETITION OF

Joseph Westmoreland

TO BE ADMITTED A CITIZEN OF THE UNITED STATES OF AMERICA.

Filed ....., 19.....

OATH OF ALLEGIANCE

I hereby declare, on oath, that I absolutely and entirely renounce and abjure all allegiance and fidelity to any foreign prince, potentate, state, or sovereignty, and particularly to ..... the ..... of ..... of which I have heretofore been a citizen/subject (and that I further renounce the title of ....., an order of nobility, which I have heretofore held); that I will support and defend the Constitution and laws of the United States of America against all enemies, foreign and domestic, and that I will bear true faith and allegiance to the same.

.....

Subscribed and sworn to before me, in open Court, this ..... day of ....., A. D. 19.....

[SEAL.]

....., *Clerk.*

Denied Did not appear

ORDER OF COURT ADMITTING PETITIONER

Upon consideration of the petition of Joseph Westmoreland *, and affidavits in support thereof, and further testimony taken in open Court, it is ordered that the said petitioner, who has taken the oath required by law, be, and hereby is, admitted to become a citizen of the United States of America, this ..... day of ....., A. D. 19.....*

(It is further ordered, upon consideration of the petition of the said ....., that his name be, and hereby is, changed to ....., under authority of the provisions of section 6 of an act entitled "An Act to establish a Bureau of Immigration and Naturalization, and to provide for a uniform rule for the naturalization of aliens throughout the United States," approved June 29, 1906.)

By the Court: ....., J.....

[illegible]

[illegible] as applicant failed to appear

By the [illegible]

[illegible]

Certificate of Naturalization, No. ....., issued on the ..... day of ....., A. D. 19.....

11—2527

No. 131

131

ORIGINAL

Department of Commerce and Labor
BUREAU OF IMMIGRATION AND NATURALIZATION
DIVISION OF NATURALIZATION

PETITION FOR NATURALIZATION

Comm. Pleas Court of Clearfield Co

In the matter of the petition of John Matye *to be admitted a citizen of the United States of America.*

To the Comm. Pleas Court of Clearfield Co

The petition of John Matye respectfully shows:

First. My full name is John Matye

Second. My place of residence is ~~number~~ ~~street~~, ~~city~~ town of Clearfield Boro

State ~~Territory~~ of ~~District~~ Penna

Third. My occupation is Laborer

Fourth. I was born on the — day of June, anno Domini 18[illegible], at Allenrup Austria

Fifth. I emigrated to the United States from Austria (Austria-Hungary) on ~~or~~ about the middle day of November, anno Domini 1892, and arrived at the port of New York, in the United States, on the vessel S.S. Nil Mar Line

Sixth. I declared my intention to become a citizen of the United States on the 23 day of August, anno Domini 1[illegible] at Cherry Tree in the Common Pleas Court of Lawrence County

Seventh. I am married. My wife's name is Katie She was born in Austria, and now resides at Clearfield Pa. I have 5 children, and the name, date and place of birth, and place of residence of each of said children is as follows: Anna Catherine Nesbitt Clearfield Pa born Oct 28 1894 Clearfield Pa Clearfield Pa. Mary Anne Matye Clearfield Pa Clearfield Pa Sofia July 24 1896 Clearfield Pa Clearfield Pa. Nicola May 20 1898 Clearfield Pa Clearfield Pa Catherine May 10 1900 Clearfield Pa Clearfield Pa

Eighth. I am not a disbeliever in or opposed to organized government or a member of or affiliated with any organization or body of persons teaching disbelief in organized government. I am not a polygamist nor a believer in the practice of polygamy. I am attached to the principles of the Constitution of the United States, and it is my intention to become a citizen of the United States and to renounce absolutely and forever all allegiance and fidelity to any foreign prince, potentate, state, or sovereignty, and particularly to Franz Joseph Emperor of Austria of which at this time I am a ~~citizen~~ subject, and it is my intention to reside permanently in the United States.

Ninth. I am able to speak the English language.

Tenth. I have resided continuously in the United States of America for a term of five years at least immediately preceding the date of this petition, to wit, since the 1 day of Dec anno Domini 1892, and in the ~~Territory~~ State of Penna for one year at least next preceding the date of this petition, to wit, since the 5 day of Dec anno Domini 1[illegible]

Eleventh. I have not heretofore made petition for citizenship to any court. ~~I made petition for citizenship to the~~ ~~Court of~~ ~~at~~ ~~on the~~ ~~day of~~ ~~anno Domini~~ ~~and the said petition was denied by the said Court for the following reasons and causes, to wit:~~ ~~, and the cause of such denial has since been cured or removed.~~

Attached hereto and made a part of this petition is my declaration of intention to become a citizen of the United States ~~and the certificate from the Department of Commerce and Labor~~ required by law. Wherefore your petitioner prays that he may be admitted a citizen of the United States of America.

Dated May 12th, 1904

John Matye
Signature of petitioner

State of Penna
Co. of Clearfield } ss:

John Matye being duly sworn, deposes and says that he is the petitioner in the above-entitled proceeding; that he has read the foregoing petition and knows the contents thereof; that the same is true of his own knowledge, except as to matters therein stated to be alleged upon information and belief, and that as to those matters he believes it to be true.

Subscribed and sworn to before me this 12 day of May, anno Domini 1904

[SEAL.]

Jacob Thompson, Clerk,
By George McGill, Deputy Clerk.

* If the alien arrived otherwise than by vessel, the name of the vessel or other means of transportation employed should be given.

Declaration of Intention ~~and Certificate of Arrival from Department of Commerce and Labor~~ filed this 12 day of May, 1904

Jacob Thompson, Clerk,
By George McGill, Deputy Clerk.

AFFIDAVIT OF WITNESSES

Court of Clearfield Co.

In the matter of the petition of John Matye *to be admitted a citizen of the United States of America.*

State of Penna
Co. of Clearfield } ss:

J. C. Thomas, occupation Superintendent of Mines, residing at Clearfield Pa
and Wm. D. Quigley, occupation Farmer, residing at Clearfield Pa

each being severally, duly, and respectively sworn, deposes and says that he is a citizen of the United States of America; that he has personally known John Matye, the petitioner above mentioned, to be a resident of the United States for a period of at least, five years continuously immediately preceding the date of filing his petition, and of the ~~Territory~~ State ~~District~~ in which the above-entitled application is made for a period of five years immediately preceding the date of filing his petition; and that he has personal knowledge that the said petitioner is a person of good moral character, attached to the principles of the Constitution of the United States, and that he is in every way qualified, in his opinion, to be admitted a citizen of the United States.

J. C. Thomas
Wm. D. Quigley

[SEAL.] Subscribed and sworn to before me this 12 day of May anno Domini 1904

Jacob Thompson, Clerk,
By George McGill, Deputy Clerk.

11—2827

[OVER.]

IN THE MATTER OF THE PETITION OF

Joseph Westmoreland

TO BE ADMITTED A CITIZEN OF THE UNITED STATES OF AMERICA.

Filed ....., 19.....

OATH OF ALLEGIANCE

I hereby declare, on oath, that I absolutely and entirely renounce and abjure all allegiance and fidelity to any foreign prince, potentate, state, or sovereignty, and particularly to ..... the ..... of ..... of which I have heretofore been a citizen/subject (and that I further renounce the title of ....., an order of nobility, which I have heretofore held); that I will support and defend the Constitution and laws of the United States of America against all enemies, foreign and domestic, and that I will bear true faith and allegiance to the same.

.....

Subscribed and sworn to before me, in open Court, this ..... day of ....., A. D. 19.....

[SEAL.]

....., *Clerk.*

Denied Did not appear

ORDER OF COURT ADMITTING PETITIONER

Upon consideration of the petition of Joseph Westmoreland *, and affidavits in support thereof, and further testimony taken in open Court, it is ordered that the said petitioner, who has taken the oath required by law, be, and hereby is, admitted to become a citizen of the United States of America, this ..... day of ....., A. D. 19.....*

(It is further ordered, upon consideration of the petition of the said ....., that his name be, and hereby is, changed to ....., under authority of the provisions of section 6 of an act entitled "An Act to establish a Bureau of Immigration and Naturalization, and to provide for a uniform rule for the naturalization of aliens throughout the United States," approved June 29, 1906.)

By the Court: ....., J.

[illegible]

[illegible] as applicant failed to appear

By the [illegible]

[illegible]

Certificate of Naturalization, No. ....., issued on the ..... day of ....., A. D. 19.....

11—2527

No. 131

ORIGINAL

STATE OF PEN
CAMBRIA CO

August

County, personally app
of Austria
is his bona fide in

No. of certificate 125797 7
Name John Matty
Age 38 years
Declaration of intention issued by clerk of
Common Pleas court of Clearfield Co
vol. page on the
23 day of Augt A.D. 1897
Petition filed on the 12 day of May
A.D. 1909 vol. page
Name, age and place of residence of wife:
Katie
35
Grampian, Pa.
Names, ages and places of residence of minor
children: Annie - 13 yrs, Grampian
George - 11 yrs.
Pauline - 7
Julia - 6
Mary Jane - 8
Helena - 4

ird day of
ion Pleas of Cambria
n alien, a native
and say that it
nd to renounce
Prince, Poten-
particularly to
set my hand
day of
he year of our
ninety seven

Prothonotary.

In the matter
To the
The petition
First. My
Second. My
State Territory of District
Third. My
Fourth. I
Fifth. I em
anno Domini 18
Sixth. I dec
at
Seventh. I
in
and the name, da
Eighth. I
government. I am not a polygamist nor a believer in the pr
become a citizen of the United States and to renounce absol
Francis Joseph Emperor
permanently in the United States.
Ninth. I am able to speak the English language.
Tenth. I have resided continuously in the United
the 1 day of Dec, an
preceding the date of this petition, to wit, since the 5
Eleventh. I have not heretofore made petition for ci
at

Date of order: June 17 1910
Vol. 1 page 131
Witness [illegible]
Her
John + Matty
(Signature of holder)
mark

ty of persons learning disbelief in organized
f the United States, and it is my intention to
ate, state, or sovereignty, and particularly to
m a citizen subject, and it is my intention to reside
ing the date of this petition, to wit, since
for one year at least next
Court of
, anno Domini 1 and the
~~said petition was denied by the said Court for the following reasons and causes, to wit.~~
~~, and the cause of such denial has since been cured or removed.~~

Attached hereto and made a part of this petition is my declaration of intention to become a citizen of the United States ~~and the certificate from the Department of Commerce and Labor~~ required by law. Wherefore your petitioner prays that he may be admitted a citizen of the United States of America.

Dated May 12 1909

Signature of petitioner

State of Penna
Co. of Clearfield
John Matty
being duly sworn, deposes and says that he is the petitioner in the above-entitled proceeding; that he has read the foregoing petition and knows the contents thereof; that the same is true of his own knowledge, except as to matters therein stated to be alleged upon information and belief, and that as to those matters he believes it to be true.

Subscribed and sworn to before me this 12 day of May, anno Domini 1909

[SEAL.]

Rolf B. Thompson, Clerk,
By George H. McGill Deputy Clerk.

* If the alien arrived otherwise than by vessel, the character of conveyance or name of transportation company should be given.

Declaration of Intention ~~and Certificate of Landing from Department of Commerce and Labor~~ filed this 12 day of May, 1909

Rolf B. Thompson, Clerk,
By George H. McGill Deputy Clerk.

AFFIDAVIT OF WITNESSES

Court of Clearfield Co.

In the matter of the petition of John Matty to be admitted a citizen of the United States of America.

State of Penna
Co. of Clearfield
L. C. Stevens, occupation Commissioner Clerk residing at Clearfield Pa
and Ann D. Dunlop, occupation Farmer, residing at Grampian Pa
each being severally, duly, and respectively sworn, deposes and says that he is a citizen of the United States of America; that he has personally known John Matty, the petitioner above mentioned, to be a resident of the United States for a period of at least, five years continuously immediately preceding the date of filing his petition, and of the State Territory District in which the above-entitled application is made for a period of five years immediately preceding the date of filing his petition; and that he has personal knowledge that the said petitioner is a person of good moral character, attached to the principles of the Constitution of the United States, and that he is in every way qualified, in his opinion, to be admitted a citizen of the United States.

L. C. Stevens
Ann D. Dunlop

[SEAL.] Subscribed and sworn to before me this 12 day of May anno Domini 1909

Rolf B. Thompson, Clerk,
By George H. McGill Deputy, Clerk.

11—2527 [OVER.]

IN THE MATTER OF THE PETITION OF

Joseph Westmoreland

TO BE ADMITTED A CITIZEN OF THE UNITED STATES OF AMERICA.

Filed ....., 19.....

OATH OF ALLEGIANCE

I hereby declare, on oath, that I absolutely and entirely renounce and abjure all allegiance and fidelity to any foreign prince, potentate, state, or sovereignty, and particularly to ..... the ..... of ..... of which I have heretofore been a citizen/subject (and that I further renounce the title of ....., an order of nobility, which I have heretofore held); that I will support and defend the Constitution and laws of the United States of America against all enemies, foreign and domestic, and that I will bear true faith and allegiance to the same.

.....

Subscribed and sworn to before me, in open Court, this ..... day of ....., A. D. 19.....

[SEAL.]

....., *Clerk.*

Denied did not appear

ORDER OF COURT ADMITTING PETITIONER

Upon consideration of the petition of Joseph Westmoreland *, and affidavits in support thereof, and further testimony taken in open Court, it is ordered that the said petitioner, who has taken the oath required by law, be, and hereby is, admitted to become a citizen of the United States of America, this ..... day of ....., A. D. 19.....*

(It is further ordered, upon consideration of the petition of the said ....., that his name be, and hereby is, changed to ....., under authority of the provisions of section 6 of an act entitled "An Act to establish a Bureau of Immigration and Naturalization, and to provide for a uniform rule for the naturalization of aliens throughout the United States," approved June 29, 1906.)

By the Court: ....., J.

[illegible]

[illegible] as applicant failed to appear

By the [illegible]

William [illegible]

Certificate of Naturalization, No. ....., issued on the ..... day of ....., A. D. 19.....

11—2527

No. 131

ORIGINAL

United States of America.

STATE OF PENNSYLVANIA,
CAMBRIA COUNTY, ss:

Be it remembered that on the Twenty third day of August A. D. 1894, before the Prothonotary of the Court of Common Pleas of Cambria County, personally appeared John Matyi an alien, a native of Austria Hungary and upon his solemn oath did depose and say that it is his bona fide intention to become a citizen of the United States and to renounce allegiance and fidelity to any foreign Prince, Potentate, or Sovereignty whatever, and particularly to Francis Joseph

In Testimony Whereof, I have hereunto set my hand and seal of office this 23 day of August, in the year of our Lord one thousand eight hundred and ninety seven

[illegible]
Prothonotary.

In the matter [illegible] America.
To the [illegible]
The petition [illegible]
First. My [illegible]
Second. My [illegible]
State Territory of District
Third. My [illegible]
Fourth. I [illegible]
Fifth. I em[illegible]
anno Domini 18[illegible]
Sixth. I dec[illegible]
at [illegible]
Seventh. I [illegible] was born
in [illegible] children,
and the name, da[illegible]
[illegible]

Eighth. I [illegible] organization or body of persons teaching disbelief in organized government. I am not a polygamist nor a believer in the practice of polygamy. I am attached to the principles of the Constitution of the United States, and it is my intention to become a citizen of the United States and to renounce absolutely and forever all allegiance and fidelity to any foreign prince, potentate, state, or sovereignty, and particularly to Francis Joseph Emperor of Austria of which at this time I am a citizen subject, and it is my intention to reside permanently in the United States.

Ninth. I am able to speak the English language.

Tenth. I have resided continuously in the United States of America for a term of five years at least immediately preceding the date of this petition, to wit, since about the 1 day of Dec, anno Domini 1892, and in the State Territory of Penna for one year at least next preceding the date of this petition, to wit, since about the 5 day of Dec, anno Domini 1892

Eleventh. I have not heretofore made petition for citizenship to any court. (I made petition for citizenship to the Court of at on the day of, anno Domini 1 and the said petition was denied by the said Court for the following reasons and causes, to wit, and the cause of such denial has since been cured or removed.)

Attached hereto and made a part of this petition is my declaration of intention to become a citizen of the United States and the certificate from the Department of Commerce and Labor required by law. Wherefore your petitioner prays that he may be admitted a citizen of the United States of America.

Dated May 12 1904 [illegible]

[illegible]
(Signature of petitioner.)

State of Penna
Co. of Clearfield
John Matyi

being duly sworn, deposes and says that he is the petitioner in the above-entitled proceeding; that he has read the foregoing petition and knows the contents thereof; that the same is true of his own knowledge, except as to matters therein stated to be alleged upon information and belief, and that as to those matters he believes it to be true.

Subscribed and sworn to before me this 12 day of May, anno Domini 1904

SEAL.] Rose B. Thompson, Clerk,
By George H. McGill Deputy Clerk.

* If the alien arrived otherwise than by vessel, the character of conveyance or name of transportation company should be given.

Declaration of Intention and Certificate of Landing from Department of Commerce and Labor filed this 12 day of May, 1904

Rose B. Thompson, Clerk,
By George H. McGill Deputy Clerk.

AFFIDAVIT OF WITNESSES

[illegible] Court of Clearfield Co.

In the matter of the petition of John Matyi to be admitted a citizen of the United States of America.

State of Penna
Co. of Clearfield
[illegible] Thomas, occupation Commissioners Clerk residing at Clearfield Pa
and [illegible] D. Dunlap, occupation Farmer residing at Grampian Pa
each being severally, duly, and respectively sworn, deposes and says that he is a citizen of the United States of America; that he has personally known John Matyi, the petitioner above mentioned, to be a resident of the United States for a period of at least, five years continuously immediately preceding the date of filing his petition, and of the State Territory in which the above-entitled application is made for a period of five years immediately preceding the date of filing his petition; and that he has personal knowledge that the said petitioner is a person of good moral character, attached to the principles of the Constitution of the United States, and that he is in every way qualified, in his opinion, to be admitted a citizen of the United States.

[illegible]
[illegible]

SEAL.] Subscribed and sworn to before me this 12 day of May anno Domini 1904

Rose B. Thompson, Clerk,
By George H. McGill Deputy, Clerk.

11—2527

[OVER.]

IN THE MATTER OF THE PETITION OF

John Matyi

TO BE ADMITTED A CITIZEN OF THE UNITED STATES OF AMERICA.

Filed May, 12, 1909,

OATH OF ALLEGIANCE

I hereby declare, on oath, that I absolutely and entirely renounce and abjure all allegiance and fidelity to any foreign prince, potentate, state, or sovereignty, and particularly to Francis Joseph *the* Emperor *of* Austria, *of which I have heretofore been a* ~~citizen~~ subject ~~(and that I further renounce the title of ..... an order of nobility, which I have heretofore held)~~; *that I will support and defend the Constitution and laws of the United States of America against all enemies, foreign and domestic, and that I will bear true faith and allegiance to the same.*

John his X Matty mark.

Subscribed and sworn to before me, in open Court, this 17 *day of* June, *A. D. 19*11

[SEAL.]

Rob B. Thompson, Clerk.

ORDER OF COURT ADMITTING PETITIONER

Upon consideration of the petition of John Matyi, *and affidavits in support thereof, and further testimony taken in open Court, it is ordered that the said petitioner, who has taken the oath required by law, be, and hereby is, admitted to become a citizen of the United States of America, this ..... day of ..... A. D. 19.....*

(It is further ordered, upon consideration of the petition of the said ....., that his name be, and hereby is, changed to ....., under authority of the provisions of section 6 of an act entitled "An Act to establish a Bureau of Immigration and Naturalization, and to provide for a uniform rule for the naturalization of aliens throughout the United States," approved June 29, 1906.)

By the Court:

[illegible] Clerk pt

[illegible] Rob B. Thompson Pt

400 Pol
Rab

Certificate of Naturalization, No. 125797, *issued on the* 17 *day of* June, *A. D. 19*10

11—2527

No. 132

132

GINAL

UNITED STATES OF AMERICA

Department of Commerce and Labor
BUREAU OF IMMIGRATION AND NATURALIZATION
DIVISION OF NATURALIZATION

PETITION FOR NATURALIZATION

Common Pleas Court of Clearfield Co

In the matter of the petition of Mike Shalala to be admitted a citizen of the United States of America.

To the Common Pleas Court of Clearfield Co

The petition of Mike Shalala respectfully shows:

First. My full name is Mike Shalala

Second. My place of residence is number 206 Brady St street, ~~city~~ town of Du Bois

State ~~Territory~~ of Penna

Third. My occupation is Merchant

Fourth. I was born on the 10 day of Nov, anno Domini 1870, at Kalbar Syria Turkey

Fifth. I emigrated to the United States from Liverpool, on or about the 20 day of November anno Domini 1897, and arrived at the port of New York, in the United States, on the vessel Lake Superior Prince

Sixth. I declared my intention to become a citizen of the United States on the 1 day of May, anno Domini 1903 at Clearfield, in the Common Pleas Court of Clearfield Co

Seventh. I am married. My wife's name is Mary, She was born in Syria, and now resides at Du Bois Pa. I have 4 children, and the name, date and place of birth, and place of residence of each of said children is as follows: Roger Clearfield Co Pa Mitchell Du Bois Pa Margaret Du Bois Pa Nathemma Du Bois Pa

Eighth. I am not a disbeliever in or opposed to organized government or a member of or affiliated with any organization or body of persons teaching disbelief in organized government. I am not a polygamist nor a believer in the practice of polygamy. I am attached to the principles of the Constitution of the United States, and it is my intention to become a citizen of the United States and to renounce absolutely and forever all allegiance and fidelity to any foreign prince, potentate, state, or sovereignty, and particularly to Mohammed Sultan of Turkey of which at this time I am a ~~citizen~~ subject, and it is my intention to reside permanently in the United States.

Ninth. I am able to speak the English language.

Tenth. I have resided continuously in the United States of America for a term of five years at least immediately preceding the date of this petition, to wit, since the 1 day of Dec, anno Domini 1897, and in the ~~Territory~~ State of Penna for one year at least next preceding the date of this petition, to wit, since the 10 day of May, anno Domini 1902

Eleventh. I have not heretofore made petition for citizenship to any court. ~~I made petition for citizenship to the Court of at on the day of, anno Domini 1 and the said petition was denied by the said Court for the following reasons and causes, to wit:~~

~~, and the cause of such denial has since been cured or removed.~~

Attached hereto and made a part of this petition is my declaration of intention to become a citizen of the United States ~~and the certificate from the Department of Commerce and Labor required by law.~~ Wherefore your petitioner prays that he may be admitted a citizen of the United States of America.

Dated May 17, 1904

Mike X Shalala
(Signature of petitioner)

State of Penna
Co of Clearfield } ss:

Mike Shalala, being duly sworn, deposes and says that he is the petitioner in the above-entitled proceeding; that he has read the foregoing petition and knows the contents thereof; that the same is true of his own knowledge except as to matters therein stated to be alleged upon information and belief, and that as to those matters he believes it to be true.

Subscribed and sworn to before me this 17 day of May, anno Domini 1904

[SEAL.]

Roll Thompson, Clerk,
By Samuel McGill Deputy Clerk.

* If the alien arrived otherwise than by vessel, the character of conveyance or name of transportation company should be given.

Declaration of Intention ~~and Certificate of Landing from Department~~ of Commerce and Labor filed this 17 day of May, 1904

Roll Thompson, Clerk,
By Samuel McGill Deputy Clerk.

AFFIDAVIT OF WITNESSES

Common Pleas Court of Clearfield Co

In the matter of the petition of Mike Shalala to be admitted a citizen of the United States of America.

State of Penna
Co of Clearfield } ss:

George A Luthehart, occupation Attorney at Law, residing at Du Bois Pa
and Abraham Shalala, occupation Merchant, residing at Du Bois Pa

each being severally duly, and respectively sworn, deposes and says that he is a citizen of the United States of America; that he has personally known Mike Shalala, the petitioner above mentioned, to be a resident of the United States for a period of at least five years continuously immediately preceding the date of filing his petition, and of the ~~Territory~~ State in which the above-entitled application is made for a period of one year immediately preceding the date of filing his petition; and that he has personal knowledge that the said petitioner is a person of good moral character, attached to the principles of the Constitution of the United States, and that he is in every way qualified, in his opinion, to be admitted a citizen of the United States.

George A Luthehart
Abraham Shalala

[SEAL.]

Subscribed and sworn to before me this 17 day of May, anno Domini 1904

Roll Thompson, Clerk,
By Samuel McGill Deputy, Clerk.

11—2527

[OVER.]

IN THE MATTER OF THE PETITION OF

John Matyi

TO BE ADMITTED A CITIZEN OF THE UNITED STATES OF AMERICA.

Filed May, 12, 1909,

OATH OF ALLEGIANCE

I hereby declare, on oath, that I absolutely and entirely renounce and abjure all allegiance and fidelity to any foreign prince, potentate, state, or sovereignty, and particularly to Francis Joseph *the* Emperor *of* Austria, *of which I have heretofore been a* ~~citizen~~ subject ~~(and that I further renounce the title of ..... an order of nobility, which I have heretofore held)~~; *that I will support and defend the Constitution and laws of the United States of America against all enemies, foreign and domestic, and that I will bear true faith and allegiance to the same.*

his
X Matty
mark.

Subscribed and sworn to before me, in open Court, this 17 *day of* June, *A. D. 19*10

[SEAL.]

Robt B. Thompson, Clerk.

ORDER OF COURT ADMITTING PETITIONER

Upon consideration of the petition of John Matyi *, and affidavits in support thereof, and further testimony taken in open Court, it is ordered that the said petitioner, who has taken the oath required by law, be, and hereby is, admitted to become a citizen of the United States of America, this ..... day of ....., A. D. 19.....*

(It is further ordered, upon consideration of the petition of the said ....., that his name be, and hereby is, changed to ....., under authority of the provisions of section 6 of an act entitled "An Act to establish a Bureau of Immigration and Naturalization, and to provide for a uniform rule for the naturalization of aliens throughout the United States," approved June 29, 1906.)

By the Court:

[illegible] Clerk

[illegible] Robt B. Thompson Jr

400 Pl
1893

Certificate of Naturalization, No. 125797 *issued on the* 17 *day of* June, *A. D. 19*10

11—2527

No. 132

IGINAL

United States of America,

COMMONWEALTH OF PENNSYLVANIA,

Clearfield County, ss.

BE IT REMEMBERED, that on this First day of August A. D. one thousand nine hundred and three Mike Shalala an alien, being duly sworn before the Prothonotary of the Court of Common Pleas, in and for the county aforesaid, according to law, declares and says:

That he was born in Syria Turkey on the 10 day of November A. D. 1870, whence he emigrated, and arrived at the port of New York, in the United States, on the 8 day of December A. D. 1897, and that it is bona fide his intention to become A CITIZEN OF THE UNITED STATES, and to renounce forever all allegiance and fidelity to any foreign Prince, Potentate, State or Sovereignty whatever, and particularly to the sovereign of whom he is now a subject.

his
Mike X Shalala
mark

CERTIFIED from the Records, this 1st day of August A. D. one thousand nine hundred and three

Frank H. Thompson Prothonotary.

Per

Subscribed and sworn to before me this day of May, anno Domini 1909

Rolf B. Thompson, Clerk,

By George K. McGill Deputy Clerk.

* If the alien arrived otherwise than by vessel, the character of conveyance or name of transportation company should be given.

Declaration of Intention ~~and Certificate of Landing from Department~~ of Commerce and Labor filed this day of May, 1909

Rolf B. Thompson, Clerk,

By George K. McGill Deputy Clerk.

AFFIDAVIT OF WITNESSES

Common Pleas Court of Clearfield Co

In the matter of the petition of Mike Shalala to be admitted a citizen of the United States of America.

State of Penna
Co of Clearfield } ss.

George A. Lukehart, occupation Attorney at Law, residing at DuBois Pa

and Mike Shalala, occupation Merchant, residing at DuBois Pa

each being severally duly, and respectively sworn, deposes and says that he is a citizen of the United States of America; that he has personally known Mike Shalala, the petitioner above mentioned, to be a resident of the United States for a period of at least five years continuously immediately preceding the date of filing his petition, and of the State ~~Territory~~ District in which the above-entitled application is made for a period of five years immediately preceding the date of filing his petition; and that he has personal knowledge that the said petitioner is a person of good moral character, attached to the principles of the Constitution of the United States, and that he is in every way qualified, in his opinion, to be admitted a citizen of the United States.

Geo A Lukehart
Abraham Shalala

[SEAL.] Subscribed and sworn to before me this 17 day of May, anno Domini 1909

Rolf B. Thompson, Clerk,

By George K. McGill Deputy, Clerk.

11—2527 [OVER.]

IN THE MATTER OF THE PETITION OF

John Matyi

TO BE ADMITTED A CITIZEN OF THE UNITED STATES OF AMERICA.

Filed May 12, 1909,

OATH OF ALLEGIANCE

I hereby declare, on oath, that I absolutely and entirely renounce and abjure all allegiance and fidelity to any foreign prince, potentate, state, or sovereignty, and particularly to Francis Joseph *the* Emperor *of* Austria. *of which I have heretofore been a* ~~citizen~~ subject ~~(and that I further renounce the title of ..... an order of nobility, which I have heretofore held)~~; *that I will support and defend the Constitution and laws of the United States of America against all enemies, foreign and domestic, and that I will bear true faith and allegiance to the same.*

his X Matty
mark.

Subscribed and sworn to before me, in open Court, this 17 *day of* June *, A. D. 19*[illegible]

[SEAL.]

Robt B. Thompson Clerk.

ORDER OF COURT ADMITTING PETITIONER

Upon consideration of the petition of John Matyi *, and affidavits in support thereof, and further testimony taken in open Court, it is ordered that the said petitioner, who has taken the oath required by law, be, and hereby is, admitted to become a citizen of the United States of America, this ..... day of ....., A. D. 19.....*

(It is further ordered, upon consideration of the petition of the said ....., that his name be, and hereby is, changed to ....., under authority of the provisions of section 6 of an act entitled "An Act to establish a Bureau of Immigration and Naturalization, and to provide for a uniform rule for the naturalization of aliens throughout the United States," approved June 29, 1906.)

By the Court:

[illegible]

[illegible]

400 Pl
1893

Certificate of Naturalization. No. 125797 *issued on the* 17 *day of* June *, A. D. 19*10

11—2527

No. 132

132

ORIGINAL

1903

In the matter of ... America.

To the Com...

The petition of Mike Shalala respectfully shows:

First. My full name is Mike Shalala

Second. My place of residence is number 206 Brady St. street, ~~city~~ town of DuBois

State ~~Territory~~ ~~District~~ of Penna

Third. My occupation is Merchant

Fourth. I was born on the 10 day of Nov, anno Domini 1870, at Ballbuc Syria Turkey

Fifth. I emigrated to the United States from Beyrout, on or about the 20 day of November anno Domini 1897, and arrived at the port of New York, in the United States, on the vessel* Cont remember name

Sixth. I declared my intention to become a citizen of the United States on the 1 day of Aug, anno Domini 1903 at Clearfield, in the Common Pleas Court of Clearfield Co

Seventh. I am married. My wife's name is Anne

in Syria, and now resides at DuBois Pa. She was born and the name, date and place of birth, and place of residence of each of said children is as follows: Roger [illegible] DuBois DuBois Pa Mitchell [illegible] DuBois DuBois Pa Marquet [illegible] DuBois DuBois Pa Wilhelmina [illegible] DuBois DuBois Pa I have 4 children,

Eighth. I am not a disbeliever in or opposed to organized government or a member of or affiliated with any organization or body of persons teaching disbelief in organized government. I am not a polygamist nor a believer in the practice of polygamy. I am attached to the principles of the Constitution of the United States, and it is my intention to become a citizen of the United States and to renounce absolutely and forever all allegiance and fidelity to any foreign prince, potentate, state, or sovereignty, and particularly to Mohammed Sultan of Turkey of which at this time I am a ~~citizen~~ subject, and it is my intention to reside permanently in the United States.

Ninth. I am able to speak the English language.

Tenth. I have resided continuously in the United States of America for a term of five years at least immediately preceding the date of this petition, to wit, since the 1 day of Dec, anno Domini 1897, and in the State ~~Territory~~ ~~District~~ of Penna for one year at least next preceding the date of this petition, to wit, since the 0 day of Dec, anno Domini 1897

Eleventh. I have not heretofore made petition for citizenship to any court. ~~I made petition for citizenship to the~~ ~~Court of~~ ~~at~~ ~~on the~~ ~~day of~~ ~~, anno Domini 1~~ ~~and the said petition was denied by the said Court for the following reasons and causes, to wit:~~ ~~, and the cause of such denial has since been cured or removed.~~

Attached hereto and made a part of this petition ~~is~~ my declaration of intention to become a citizen of the United States ~~and the certificate from the Department of Commerce and Labor~~ required by law. Wherefore your petitioner prays that he may be admitted a citizen of the United States of America.

Dated May 17, 1909

Witness [illegible] Mike his X Shalala (Signature of petitioner) Mark

State of Penna
Co of Clearfield } ss.

Mike Shalala, being duly sworn, deposes and says that he is the petitioner in the above-entitled proceeding; that he has read the foregoing petition and knows the contents thereof; that the same is true of his own knowledge, except as to matters therein stated to be alleged upon information and belief, and that as to those matters he believes it to be true.

Subscribed and sworn to before me this 17 day of May, anno Domini 1909

[SEAL.] Robt Thompson, Clerk,

By [illegible] McGill Deputy Clerk.

* If the alien arrived otherwise than by vessel, the character of conveyance or name of transportation company should be given.

Declaration of Intention ~~and Certificate of Landing from Department~~ of Commerce and Labor filed this 1 day of May, 1909

Robt Thompson, Clerk,

By George [illegible] McGill Deputy Clerk.

AFFIDAVIT OF WITNESSES

Common Pleas Court of Clearfield Co

In the matter of the petition of Mike Shalala to be admitted a citizen of the United States of America.

State of Penna
Co of Clearfield } ss.

George A Luckehart, occupation Attorney at Law, residing at DuBois Pa

and Mike Shalala, occupation Merchant, residing at DuBois Pa

each being severally duly, and respectively sworn, deposes and says that he is a citizen of the United States of America; that he has personally known Mike Shalala, the petitioner above mentioned, to be a resident of the United States for a period of at least five years continuously immediately preceding the date of filing his petition, and of the State ~~Territory~~ ~~District~~ in which the above-entitled application is made for a period of five years immediately preceding the date of filing his petition; and that he has personal knowledge that the said petitioner is a person of good moral character, attached to the principles of the Constitution of the United States, and that he is in every way qualified, in his opinion, to be admitted a citizen of the United States.

Geo A Luckehart
Abraham Shalala

[SEAL.] Subscribed and sworn to before me this 17 day of May, anno Domini 1909

Robt Thompson, Clerk,

By George K McGill Deputy, Clerk.

11—2527

[OVER.]

IN THE MATTER OF THE PETITION OF

Mike Skalada

TO BE ADMITTED A CITIZEN OF THE UNITED STATES OF AMERICA.

Filed ....., 19.....

OATH OF ALLEGIANCE

I hereby declare, on oath, that I absolutely and entirely renounce and abjure all allegiance and fidelity to any foreign prince, potentate, state, or sovereignty, and particularly to ..... the ..... of ....., of which I have heretofore been a citizen / subject (and that I further renounce the title of ....., an order of nobility, which I have heretofore held); that I will support and defend the Constitution and laws of the United States of America against all enemies, foreign and domestic, and that I will bear true faith and allegiance to the same.

.....

Subscribed and sworn to before me, in open Court, this ..... day of ....., A. D. 19.....

[SEAL.]

Denied

....., Clerk.

ORDER OF COURT ADMITTING PETITIONER

Upon consideration of the petition of Mike Skalada, and affidavits in support thereof, and ~~further testimony taken in open Court, it is ordered that the said petitioner, who has taken the oath required by law, be, and hereby is, admitted to become a citizen of the United States of America~~, this 13 day of January, A. D. 1911. The applicant not appearing on notice of time from the petition is dismissed & denied

~~It is further ordered, upon consideration of the petition of the said~~ ....., that his name be, and hereby is, changed to ....., under authority of the provisions of section 6 of an act entitled "An Act to establish a Bureau of Immigration and Naturalization, and to provide for a uniform rule for the naturalization of aliens throughout the United States," approved June 29, 1906.

By the Court:

Allison C. Smith Judge.

Certificate of Naturalization, No. ....., issued on the ..... day of ....., A. D. 19.....

11—2547

No. 133

133

INAL

UNITED STATES OF AMERICA

Department of Commerce and Labor
BUREAU OF IMMIGRATION AND NATURALIZATION
DIVISION OF NATURALIZATION

PETITION FOR NATURALIZATION

Common Pleas Court of Clearfield Co

In the matter of the petition of Charles Simon Shalala to be admitted a citizen of the United States of America.

To the Common Pleas Court of Clearfield Co

The petition of Charles Simon Shalala respectfully shows:

First. My full name is Charles Simon Shalala

Second. My place of residence is number 225 Shoven Alley street, ~~city~~ town of Du Bois State ~~Territory~~ ~~District~~ of Penna

Third. My occupation is Merchant

Fourth. I was born on the 20 day of June, anno Domini 1[illegible], at [illegible] Syria Turkey

Fifth. I emigrated to the United States from [illegible], on or about the [illegible] day of May anno Domini 1900, and arrived at the port of [illegible], in the United States, on the vessel* [illegible]

Sixth. I declared my intention to become a citizen of the United States on the [illegible] day of [illegible], anno Domini 1903 at Old, in the Common Pleas Court of Clearfield Co Pa

Seventh. I am married. My wife's name is Adele. She was born in Syria, and now resides at [illegible] I have 1 ~~children~~ child and the name, date and place of birth, and place of residence of ~~each of~~ said ~~children~~ is as follows:

Abraham Apr [illegible] Du Bois Du Bois Pa

Eighth. I am not a disbeliever in or opposed to organized government or a member of or affiliated with any organization or body of persons teaching disbelief in organized government. I am not a polygamist nor a believer in the practice of polygamy. I am attached to the principles of the Constitution of the United States, and it is my intention to become a citizen of the United States and to renounce absolutely and forever all allegiance and fidelity to any foreign prince, potentate, state, or sovereignty, and particularly to Mohammed Sultan of Turkey of which at this time I am a ~~citizen~~ subject, and it is my intention to reside permanently in the United States.

Ninth. I am able to speak the English language.

Tenth. I have resided continuously in the United States of America for a term of five years at least immediately preceding the date of this petition, to wit, since the 20 day of May, anno Domini 1900, and in the State ~~Territory~~ ~~District~~ of [illegible] for one year at least next preceding the date of this petition, to wit, since the 20 day of May, anno Domini 1900

Eleventh. I have not heretofore made petition for citizenship to any court. ~~I made petition for citizenship to the~~ Court of ~~at~~ on the day of anno Domini 1 and the ~~said petition was denied by the said Court for the following reasons and causes, to wit,~~ ~~and the cause of such denial has since been cured or removed.~~

Attached hereto and made a part of this petition ~~are~~ is my declaration of intention to become a citizen of the United States ~~and the certificate from the Department of Commerce and Labor~~ required by law. Wherefore your petitioner prays that he may be admitted a citizen of the United States of America.

Dated May 1[illegible], 1909

Charles Simon Shalala
(Signature of petitioner)

State of Penna
Co of Clearfield } ss:
Charles Simon Shalala, being duly sworn, deposes and says that he is the petitioner in the above-entitled proceeding; that he has read the foregoing petition and knows the contents thereof; that the same is true of his own knowledge, except as to matters therein stated to be alleged upon information and belief, and that as to those matters he believes it to be true.

Subscribed and sworn to before me this 1[illegible] day of May, anno Domini 1900

[SEAL.]

Roll B Thompson, Clerk,
By George H McFeel Clerk.

* If the alien arrived otherwise than by vessel, the character of conveyance or name of transportation company should be given.

Declaration of Intention and ~~Certificate of Landing from Department of Commerce and Labor~~ filed this 17 day of May, 1909

Roll B Thompson, Clerk,
By George H McFeel Deputy Clerk.

AFFIDAVIT OF WITNESSES

Common Pleas Court of Clearfield Co

In the matter of the petition of Charles Simon Shalala to be admitted a citizen of the United States of America.

State of Penna
Co of Clearfield } ss:
Abraham Shalala, occupation Merchant, residing at Du Bois Pa
and G A Nale, occupation Painter, residing at Du Bois Pa
each being severally, duly, and respectively sworn, deposes and says that he is a citizen of the United States of America; that he has personally known Charles Simon Shalala, the petitioner above mentioned, to be a resident of the United States for a period of at least five years continuously immediately preceding the date of filing his petition, and of the State ~~Territory~~ ~~District~~ in which the above-entitled application is made for a period of five years immediately preceding the date of filing his petition; and that he has personal knowledge that the said petitioner is a person of good moral character, attached to the principles of the Constitution of the United States, and that he is in every way qualified, in his opinion, to be admitted a citizen of the United States.

Abraham Shalala
G. A. Nale

[SEAL.] Subscribed and sworn to before me this 17 day of May, anno Domini 1909

Roll B Thompson, Clerk,
By George H McFeel Deputy, Clerk.

11—2527

[OVER.]

IN THE MATTER OF THE PETITION OF

Mike Shalala

TO BE ADMITTED A CITIZEN OF THE UNITED STATES OF AMERICA.

Filed ....., 19.....

OATH OF ALLEGIANCE

I hereby declare, on oath, that I absolutely and entirely renounce and abjure all allegiance and fidelity to any foreign prince, potentate, state, or sovereignty, and particularly to ..... the ..... of ..... of which I have heretofore been a citizen/subject (and that I further renounce the title of ....., an order of nobility, which I have heretofore held); that I will support and defend the Constitution and laws of the United States of America against all enemies, foreign and domestic, and that I will bear true faith and allegiance to the same.

.....

Subscribed and sworn to before me, in open Court, this ..... day of ....., A. D. 19.....

[SEAL.]

....., Clerk.

Denied

ORDER OF COURT ADMITTING PETITIONER

Upon consideration of the petition of Mike Shalala ~~*, and affidavits in support thereof, and further testimony taken in open Court, it is ordered that the said petitioner, who has taken the oath required by law, be, and hereby is, admitted to become a citizen of the United States of America, this*~~ 13 *day of* January *, A. D. 1911.* The applicant not appearing after notice of time given the petition is dismissed & denied

(It is further ordered, upon consideration of the petition of the said ....., that his name be, and hereby is, changed to ....., under authority of the provisions of section 6 of an act entitled "An Act to establish a Bureau of Immigration and Naturalization, and to provide for a uniform rule for the naturalization of aliens throughout the United States," approved June 29, 1906.)

By the Court:

Allison C. Smith Judge

KCO Pol
RB3

Certificate of Naturalization, No. ....., issued on the ..... day of ....., A. D. 19.....

11—2527

No. 133

United States of America,

COMMONWEALTH OF PENNSYLVANIA,

Clearfield County, ss.

BE IT REMEMBERED, that on this First day of August A. D. one thousand nine hundred and three Charles S Shalala an alien, being duly sworn before the Prothonotary of the Court of Common Pleas, in and for the county aforesaid, according to law, declares and says:

That he was born in Syria Turkey on the 20 day of June A. D. 1880, whence he emigrated, and arrived at the port of New York, in the United States, on the 1st day of May A. D. 1900, and that it is bona fide his intention to become A CITIZEN OF THE UNITED STATES, and to renounce forever all allegiance and fidelity to any foreign Prince, Potentate, State or Sovereignty whatever, and particularly to the sovereign of whom he is now a subject.

Charles S. Shalala

CERTIFIED from the Records, this 1st day of August A. D. one thousand nine hundred and three

Grant H Thompson, Prothonotary.

Per

Subscribed and sworn to before me this 17 day of May, anno Domini 1909

Roll B Thompson, Clerk,

By George H McGill, Clerk.

[SEAL.]

* If the alien arrived otherwise than by vessel, the character of conveyance or name of transportation company should be given.

Declaration of Intention and ~~Certificate of Landing from Department of Commerce and Labor~~ filed this 17 day of May, 1909

Roll B Thompson, Clerk,

By George H McGill Deputy, Clerk.

AFFIDAVIT OF WITNESSES

Common Pleas Court of Clearfield Co

In the matter of the petition of Charles Simon Shalala to be admitted a citizen of the United States of America.

State of Penna
Co of Clearfield
Abraham Shalala, occupation Merchant, residing at Seymour Pa
and G A Nale, occupation Painter, residing at Seymour Pa

each being severally, duly, and respectively sworn, deposes and says that he is a citizen of the United States of America; that he has personally known Charles Simon Shalala, the petitioner above mentioned, to be a resident of the United States for a period of at least five years continuously immediately preceding the date of filing his petition, and of the State ~~Territory~~ ~~District~~ in which the above-entitled application is made for a period of five years immediately preceding the date of filing his petition; and that he has personal knowledge that the said petitioner is a person of good moral character, attached to the principles of the Constitution of the United States, and that he is in every way qualified, in his opinion, to be admitted a citizen of the United States.

Abraham Shalala
G. A. Nale

[SEAL.] Subscribed and sworn to before me this 17 day of May, anno Domini 1909

Roll B Thompson, Clerk,

By George H McGill Deputy, Clerk.

11—2527 [OVER.]

IN THE MATTER OF THE PETITION OF

Mike Skalda

TO BE ADMITTED A CITIZEN OF THE UNITED STATES OF AMERICA.

Filed ....., 19.....

OATH OF ALLEGIANCE

I hereby declare, on oath, that I absolutely and entirely renounce and abjure all allegiance and fidelity to any foreign prince, potentate, state, or sovereignty, and particularly to ..... the ..... of ..... of which I have heretofore been a citizen subject (and that I further renounce the title of ..... , an order of nobility, which I have heretofore held); that I will support and defend the Constitution and laws of the United States of America against all enemies, foreign and domestic, and that I will bear true faith and allegiance to the same.

.....

Subscribed and sworn to before me, in open Court, this ..... day of ..... , A. D. 19.....

[SEAL.]

Denied

..... , Clerk.

ORDER OF COURT ADMITTING PETITIONER

Upon consideration of the petition of Mike Skalda *, and affidavits in support thereof, and ~~further testimony taken in open Court, it is ordered that the said petitioner, who has taken the oath required by law, be, and hereby is, admitted to become a citizen of the United States of America~~, this* 13 *day of* January *, A. D. 1911.* The applicant not appearing upon notice of time from the petition is dismissed ordered

(It is further ordered, upon consideration of the petition of the said , that his name be, and *hereby is, changed to* , under authority of the provisions of section 6 of an act entitled "An Act to *establish a Bureau of Immigration and Naturalization, and to provide for a uniform rule for the naturalization of aliens throughout the United States," approved June 29, 1906.)*

By the Court:

Allison C. Smith Judge.

Certificate of Naturalization, No. ....., issued on the ..... day of ....., A. D. 19.....

11—2547

No. 133

GINAL

In the matter of [illegible] merica.

To the Comm[illegible]

The petition of

First. My full name is Charles [illegible] Falappe

Second. My place of residence is number 125 Seven Alley street, ~~city~~ town of [illegible]

~~State~~ ~~Territory~~ of Penna

~~District~~

Third. My occupation is Wire Puller

Fourth. I was born on the 7th day of [illegible], anno Domini 1[illegible], at [illegible] Lapio Italy

Fifth. I emigrated to the United States from [illegible], on or about the [illegible] day of May, anno Domini 1[illegible], and arrived at the port of [illegible], in the United States, on the vessel* [illegible]

Sixth. I declared my intention to become a citizen of the United States on the [illegible] day of [illegible], anno Domini 19[illegible] at Ebs, in the Quarter Sessions Court of Clearfield Co Pa

Seventh. I am married. My wife's name is [illegible] She was born in Italy, and now resides at [illegible] I have 1 ~~children~~ child and the name, date and place of birth, and place of residence of ~~each~~ of said ~~children~~ is as follows:

Alfred [illegible] Ebs [illegible] Clearfield Pa

Eighth. I am not a disbeliever in or opposed to organized government or a member of or affiliated with any organization or body of persons teaching disbelief in organized government. I am not a polygamist nor a believer in the practice of polygamy. I am attached to the principles of the Constitution of the United States, and it is my intention to become a citizen of the United States and to renounce absolutely and forever all allegiance and fidelity to any foreign prince, potentate, state, or sovereignty, and particularly to Mohammed Milan of Italy King of which at this time I am a ~~citizen~~ subject and it is my intention to reside permanently in the United States

Ninth. I am able to speak the English language.

Tenth. I have resided continuously in the United States of America for a term of five years at least immediately preceding the date of this petition, to wit, since the 7th day of May, anno Domini 1900, and in the ~~State~~ ~~Territory~~ of ~~District~~ [illegible] for one year at least next preceding the date of this petition, to wit, since the 7th day of May anno Domini 19[illegible]

Eleventh. I have not heretofore made petition for citizenship to any court. ~~I made petition for citizenship to the~~ [illegible] Court of [illegible] at [illegible], on the [illegible] day of [illegible], anno Domini 1[illegible] and the ~~said petition was denied by the said Court for the following reasons and causes, to wit:~~

[illegible], and the cause of said denial has since been cured or removed.

~~Attached hereto and made a part of this petition are~~ my declaration of intention to become a citizen of the United States ~~and the certificate from the Department of Commerce and Labor required by law.~~ Wherefore your petitioner prays that he may be admitted a citizen of the United States of America.

Dated May 1[illegible], 1[illegible] Charles [illegible]

~~Signature of Petitioner~~

State of Penna
Co of Clearfield } ss.

Charles [illegible], being duly sworn, deposes and says that he is the petitioner in the above-entitled proceeding; that he has read the foregoing petition and knows the contents thereof; that the same is true of his own knowledge, except as to matters therein stated to be alleged upon information and belief, and that as to those matters he believes it to be true.

Subscribed and sworn to before me this 7th day of May anno Domini 19[illegible]

SEAL.] Robert Thompson, Clerk,

By George M. McFee Clerk.

* If the alien arrived otherwise than by vessel, the manner of arrival or name of transportation company should be given.

Declaration of Intention and ~~Certificate of Landing from Department of Commerce and Labor~~ filed this 7 day of May, 19[illegible]

Robert Thompson, Clerk,

By George M. McFee Deputy Clerk

AFFIDAVIT OF WITNESSES

Comm. Pleas Court of Clearfield Co

In the matter of the petition of Charles [illegible] Falala to be admitted a citizen of the United States of America.

State of Penna
Co of Clearfield } ss.

Abraham Shalala occupation Merchant residing at [illegible] Pa

and G. A. Hale occupation Painter residing at [illegible] Pa

each being severally, duly, and respectively sworn, deposes and says that he is a citizen of the United States of America; that he has personally known Charles [illegible] Falala, the petitioner above mentioned, to be a resident of the United States for a period of at least five years continuously immediately preceding the date of filing his petition, and of the ~~State~~ ~~Territory~~ ~~District~~ in which the above-entitled application is made for a period of [illegible] years immediately preceding the date of filing his petition, and that he has personal knowledge that the said petitioner is a person of good moral character, attached to the principles of the Constitution of the United States, and that he is in every way qualified, in his opinion, to be admitted a citizen of the United States.

Abraham Shalala
G. A. Hale

SEAL.] Subscribed and sworn to before me this 7 day of May, anno Domini 19 09

Robert Thompson, Clerk,

By George M. McFee Deputy, Clerk.

11—2927 [OVER.]

IN THE MATTER OF THE PETITION OF

Charles Simon Skaldas

TO BE ADMITTED A CITIZEN OF THE UNITED STATES OF AMERICA.

Filed ....., 19.....

OATH OF ALLEGIANCE

I hereby declare, on oath, that I absolutely and entirely renounce and abjure all allegiance and fidelity to any foreign prince, potentate, state, or sovereignty, and particularly to ... the ... of ..., of which I have heretofore been a citizen / subject (and that I further renounce the title of ..., an order of nobility, which I have heretofore held); that I will support and defend the Constitution and laws of the United States of America against all enemies, foreign and domestic, and that I will bear true faith and allegiance to the same.

Subscribed and sworn to before me, in open Court, this ..... day of ....., A. D. 19.

[SEAL.]

....., Clerk.

Denied

ORDER OF COURT ADMITTING PETITIONER

Upon consideration of the petition of Charles Simon Skaldas, ~~and affidavits in support thereof, and further testimony taken in open Court, it is ordered that the said petitioner, who has taken the oath required by law, be, and hereby is, admitted to become a citizen of the United States of America~~, this 13th day of January, A. D. 1911. the applicant not appearing after due notice the petition is dismissed for want of prosecution.

(It is further ordered, upon consideration of the petition of the said , that his name be, and hereby is, changed to , under authority of the provisions of section 6 of an act entitled "An Act to establish a Bureau of Immigration and Naturalization, and to provide for a uniform rule for the naturalization of aliens throughout the United States," approved June 29, 1906.)

By the Court:

Albion L. Smith Judge

Certificate of Naturalization, No. ....., issued on the ..... day of ....., A. D. 19.....

11—25.7

No. 134

No. of certificate 101563 3

Name Albin Glanberg

Age 25 years

Declaration of intention issued by clerk of

court of C P

Clearfield Co Pa

vol. , page , on the

1 day of Aug , A.D. 1903

Petition filed on the 18 day of June

A.D. 1909 vol. 1 , page 134

Name, age and place of residence of wife:

Ellen

20 yrs

DeBoro

Names, ages and places of residence of minor children:

Karl Gustaf Harold 7 yrs

Elsa Maria Elizabeth 11 mos

Date of order: Jan 14 1910

Vol. 1 , page 134

Albin Glanberg
(Signature of holder)

Unit

COM

BE

Prothonot

declares

That

the

emigrated

the

bona fide

renounce

whatever

In the matter of th

To the

The petition of

First. My full na

Second. My place

State Territory of District

Third. My occupat

Fourth. I was bor

Fifth. I emigrated

anno Domini 1

Sixth. I declared

at

Seventh. I am

in

and the name, date and

Eighth. I am not a

government. I am not a

become a citizen of the U

permanently in the United

Ninth. I am able to

Tenth. I have resid

the day of

preceding the date of this

Eleventh. I have no

said petition

day of

three

duly sworn before the

said, according to law,

on

1884, whence he

the United States, on

702, and that it is

D STATES, and to

te, State or Sovereignty

t.

berg

from the Records, this

day of August

and nine hundred and three

, Prothonotary.

Per

anno Domini 19

, Clerk,

Clerk.

y of , 19

, Clerk,

Clerk.

In the matter of the petition of to be admitted a citizen of the United States of America.

, occupation , residing at

and , occupation , residing at

each being severally, duly, and respectively sworn, deposes and says that he is a citizen of the United States of America; that he has personally known , the petitioner above mentioned, to be a resident of the United States for a period of at least five years continuously immediately preceding the date of filing his petition, and of the State Territory in which the above-entitled application is made for a period of years immediately preceding the date of filing his petition; and that he has personal knowledge that the said petitioner is a person of good moral character, attached to the principles of the Constitution of the United States, and that he is in every way qualified, in his opinion, to be admitted a citizen of the United States.

John A. Anderson

[SEAL.] Subscribed and sworn to before me this day of anno Domini 19

, Clerk,

By , Clerk.

11—2527 [OVER.]

IN THE MATTER OF THE PETITION OF

Charles Simon Shalala

TO BE ADMITTED A CITIZEN OF THE UNITED STATES OF AMERICA.

Filed ....., 19.....

OATH OF ALLEGIANCE

I hereby declare, on oath, that I absolutely and entirely renounce and abjure all allegiance and fidelity to any foreign prince, potentate, state, or sovereignty, and particularly to ... the ..... of ..... of which I have heretofore been a citizen/subject (and that I further renounce the title of ..... , an order of nobility, which I have heretofore held); that I will support and defend the Constitution and laws of the United States of America against all enemies, foreign and domestic, and that I will bear true faith and allegiance to the same.

.....

Subscribed and sworn to before me, in open Court, this ..... day of ..... , A. D. 19 ...

[SEAL.]

....., *Clerk.*

Denied

ORDER OF COURT ADMITTING PETITIONER

Upon consideration of the petition of Charles Simon Shalala ~~*and affidavits in support thereof, and further testimony taken in open Court, it is ordered that the said petitioner, who has taken the oath required by law, be, and hereby is, admitted to become a citizen of the United States of America,*~~ *this* 13th *day of* January *A. D. 19*14 the applicant not appearing after due notice the petition is dismissed & prayer of petitioner denied.

(It is further ordered, upon consideration of the petition of the said ....., *that his name be, and hereby is, changed to* ....., *under authority of the provisions of section 6 of an act entitled "An Act to establish a Bureau of Immigration and Naturalization, and to provide for a uniform rule for the naturalization of aliens throughout the United States," approved June 29, 1906.)*

By the Court: Allison C. Smithsonge

4.00 paid

IN THE PETITION OF :
CHARLES SIMON SHALALA :
:

Now, June 1913, The Petitioner Charles Simon Shalala having moved from the County to the County of Clarion, Pennsylvania, desires to withdraw his petition for Naturalization from this Court and asks to have his Declaration of Intention forwarded to him, so that he can take out his petition in the County of Clarion. Thereupon the Prothonotary is directed to forward same to said Charles Simon Shalala, Clarion County, Pennsylvania.

By the Court,

Received it [illegible] 20, 1913

Certificate of Naturalization, No. ....., *issued on the* ..... *day of* ....., *A. D. 19*....

11—2527

No. 134

34

NAL

UNITED STATES OF AMERICA

Department of Commerce and Labor
BUREAU OF IMMIGRATION AND NATURALIZATION
DIVISION OF NATURALIZATION

PETITION FOR NATURALIZATION

[illegible] Court of [illegible]

In the matter of the petition of Albin Glanberg *to be admitted a citizen of the United States of America.*

To the [illegible] *Court of* [illegible]

The petition of Albin Glanberg *respectfully shows:*

First. My full name is Albin [illegible]

Second. My place of residence is number 714 Howard *street, ~~city~~ town of* [illegible]

State ~~Territory~~ District of [illegible]

Third. My occupation is Laborer

Fourth. I was born on the 18 *day of* July *, anno Domini 18*[illegible] *, at* [illegible]

Fifth. I emigrated to the United States from [illegible] *, on or about the* [illegible] *day of* [illegible] *anno Domini 1*[illegible] *, and arrived at the port of* [illegible] *, in the United States, on the vessel** [illegible]

Sixth. I declared my intention to become a citizen of the United States on the [illegible] *day of* [illegible] *, anno Domini 1*[illegible] *at* [illegible] *, in the* [illegible] *Court of* [illegible]

Seventh. I am [illegible] *married. My wife's name is* [illegible] *She was born in* [illegible] *, and now resides at* [illegible] *I have* [illegible] *children, and the name, date and place of birth, and place of residence of each of said children is as follows:*

[illegible]

[illegible]

Eighth. I am not a disbeliever in or opposed to organized government or a member of or affiliated with any organization or body of persons teaching disbelief in organized government. I am not a polygamist nor a believer in the practice of polygamy. I am attached to the principles of the Constitution of the United States, and it is my intention to become a citizen of the United States and to renounce absolutely and forever all allegiance and fidelity to any foreign prince, potentate, state, or sovereignty, and particularly to [illegible] *of which at this time I am a ~~citizen~~ subject, and it is my intention to reside permanently in the United States.*

Ninth. I am able to speak the English language.

Tenth. I have ~~resided~~ continuously in the United States of America for a term of five years at least immediately preceding the date of this petition, to wit, since the [illegible] *day of* July *, anno Domini 1*[illegible] *, and in the ~~Territory~~ State ~~District~~ of* [illegible] *for one year at least next preceding the date of this petition, to wit, since the* [illegible] *day of* [illegible] *anno Domini 19*[illegible]

Eleventh. I have not heretofore made petition for citizenship to any court ~~I made petition for citizenship to the~~ [illegible] *Court of* [illegible] *at* [illegible] *on the* [illegible] *day of* [illegible] *, anno Domini 1*[illegible] *~~and the~~ said petition ~~was denied by the said Court for the following reasons and causes, to wit,~~*

, and ~~the cause of such denial has since been cured or removed.~~

Attached hereto and made a part of this petition ~~is~~ my declaration of intention to become a citizen of the United States and the certificate from the Department of Commerce and Labor required by law. Wherefore your petitioner prays that he may be admitted a citizen of the United States of America.

Dated [illegible] *, 19*[illegible]

[illegible]

[illegible]

[illegible] *, being duly sworn, deposes and says that he is the petitioner in the above-entitled proceeding; that he has read the foregoing petition and knows the contents thereof; that the same is true of his own knowledge, except as to matters therein stated to be alleged upon information and belief, and that as to those matters he believes it to be true.*

Subscribed and sworn to before me this [illegible] *day of* [illegible] *, anno Domini 19*[illegible]

[SEAL.] [illegible] *, Clerk,*

By [illegible] *Clerk.*

* If the alien arrived otherwise than by vessel, the character of conveyance or name of transportation company should be given.

Declaration of Intention and Certificate of Landing from Department ~~of Commerce and Labor~~ filed this [illegible] *day of* [illegible] *, 19*[illegible]

[illegible] *, Clerk,*

By [illegible] *Clerk.*

AFFIDAVIT OF WITNESSES

[illegible] *Court of* [illegible]

In the matter of the petition of [illegible] *to be admitted a citizen of the United States of America.*

[illegible]

[illegible] *, occupation* [illegible] *, residing at* [illegible]

and [illegible] *, occupation* [illegible] *, residing at* [illegible]

each being severally, duly, and respectively sworn, deposes and says that he is a citizen of the United States of America; that he has personally known [illegible] *, the petitioner above mentioned, to be a resident of the United States for a period of at least five years continuously immediately preceding the date of filing his petition, and of the ~~Territory~~ State ~~District~~ in which the above-entitled application is made for a period of* [illegible] *years immediately preceding the date of filing his petition; and that he has personal knowledge that the said petitioner is a person of good moral character, attached to the principles of the Constitution of the United States, and that he is in every way qualified, in his opinion, to be admitted a citizen of the United States.*

[illegible]

[SEAL.] *Subscribed and sworn to before me this* [illegible] *day of* [illegible] *, anno Domini 19*[illegible]

[illegible] *, Clerk,*

By [illegible] *, Clerk.*

11—2527

[OVER.]

IN THE MATTER OF THE PETITION OF

Charles Simon Shalala

TO BE ADMITTED A CITIZEN OF THE UNITED STATES OF AMERICA.

Filed ....., 19.....

OATH OF ALLEGIANCE

I hereby declare, on oath, that I absolutely and entirely renounce and abjure all allegiance and fidelity to any foreign prince, potentate, state, or sovereignty, and particularly to ..... the ..... of ..... of which I have heretofore been a citizen/subject (and that I further renounce the title of ....., an order of nobility, which I have heretofore held); that I will support and defend the Constitution and laws of the United States of America against all enemies, foreign and domestic, and that I will bear true faith and allegiance to the same.

.....

Subscribed and sworn to before me, in open Court, this ..... day of ....., A. D. 19....

[SEAL.]

....., *Clerk.*

Denied

ORDER OF COURT ADMITTING PETITIONER

Upon consideration of the petition of Charles Simon Shalala ~~*and affidavits in support thereof, and further testimony taken in open Court, it is ordered that the said petitioner, who has taken the oath required by law, be, and hereby is, admitted to become a citizen of the United States of America,*~~ *this* 13th *day of* January *A. D. 19*14 the applicant not appearing after due notice the petition is dismissed & proceed of petitioner denied.

(It is further ordered, upon consideration of the petition of the said ....., *that his name be, and hereby is, changed to* ....., *under authority of the provisions of section 6 of an act entitled "An Act to establish a Bureau of Immigration and Naturalization, and to provide for a uniform rule for the naturalization of aliens throughout the United States," approved June 29, 1906.)*

By the Court:

Allison O. Smithsonge

4.00 paid

IN RE PETITION OF :
CHARLES SIMON SHALALA :
:

Now, June 1913, The Petitioner Charles Simon Shalala having moved from the County to the County of Clarion, Pennsylvania, desires to withdraw his petition for Naturalization from this Court and asks to have his Declaration of Intention forwarded to him, so that he can take out his petition in the County of Clarion. Thereupon the Prothonotary is directed to forward same to said Charles Simon Shalala, Clarion County, Pennsylvania.

By the Court,

Received it [illegible] 20 [illegible]3

Certificate of Naturalization, No. ....., *issued on the* ..... *day of* ....., *A. D. 19*.....

11—25A

No. 134

134

INAL

No. of certificate 101563 3

Name Albin Glanberg

Age 25 years

Declaration of intention issued by clerk of

court of C P

Clearfield Co Pa

vol. page on the

1 day of Aug A.D. 1903

Petition filed on the 18 day of June

A.D. 1909 vol. 1 page 134

Name, age and place of residence of wife:

Ellen

20 yrs

DuBois

Names, ages and places of residence of minor children:

Karl Gustaf Harold 7 yrs

Elsa Maria Elizabeth 11 mos

Date of order: Jan 14 1910

Vol. 1 page 13d

Albin Glanberg
(Signature of holder)

Unite

COMM

BE IT

Prothonotary

declares and

That he

the

emigrated, an

the

bona fide his

renounce forev

whatever, and

In the matter of th

To the Orphans

The petition of

First. My full na

Second. My place

State Territory of Sta

District

Third. My occupat

Fourth. I was bor

Fifth. I emigrated

anno Domini 1

Sixth. I declared

at Clearfield

Seventh. I am

in Dubois

and the name, date and

Ellen

Eighth. I am not a

government. I am not a p

become a citizen of the U

permanently in the United

Ninth. I am able to

Tenth. I have resid

the day of

preceding the date of this

Eleventh. I have not

said petition was denied by

Attached hereto and

and Labor required by law

Dated

the foregoing petition and

that as to those matters he

day of

sworn before the

, according to law,

on

884, whence he

United States, on

, and that it is

TATES, and to

ate or Sovereignty

the Records, this

1 day of August

A. D. one thousand nine hundred and three

Frank C. Thomas, Prothonotary.

Per

Subscribed and sworn to before me this day of anno Domini 19

[SEAL.] , Clerk.

By , Clerk.

* If the alien arrived otherwise than by vessel, the character of conveyance or name of transportation company should be given.

Declaration of Intention and Certificate of Landing from Department of Commerce and Labor filed this day of , 19

Clerk,

By , Clerk.

AFFIDAVIT OF WITNESSES

In the matter of the petition of Court of Clearfield Co to be admitted a citizen of the United States of America.

occupation residing at

and occupation residing at

each being severally, duly, and respectively sworn, deposes and says that he is a citizen of the United States of America; that he has personally known , the petitioner above mentioned, to be a resident of the United States for a period of at least five years continuously immediately preceding the date of filing his petition, and of the State Territory in which the above-entitled application is made for a period of years immediately preceding the date of filing his petition; and that he has personal knowledge that the said petitioner is a person of good moral character, attached to the principles of the Constitution of the United States, and that he is in every way qualified, in his opinion, to be admitted a citizen of the United States.

[SEAL.] Subscribed and sworn to before me this day of anno Domini 19

, Clerk,

By , Clerk.

11—2527

[OVER.]

IN THE MATTER OF THE PETITION OF

Charles Simon Shalala

TO BE ADMITTED A CITIZEN OF THE UNITED STATES OF AMERICA.

Filed ....., 19.....

OATH OF ALLEGIANCE

I hereby declare, on oath, that I absolutely and entirely renounce and abjure all allegiance and fidelity to any foreign prince, potentate, state, or sovereignty, and particularly to ..... the ..... of ..... of which I have heretofore been a citizen/subject (and that I further renounce the title of ....., an order of nobility, which I have heretofore held); that I will support and defend the Constitution and laws of the United States of America against all enemies, foreign and domestic, and that I will bear true faith and allegiance to the same.

.....

Subscribed and sworn to before me, in open Court, this ..... day of ....., A. D. 19.....

[SEAL.]

....., *Clerk.*

Denied

ORDER OF COURT ADMITTING PETITIONER

Upon consideration of the petition of Charles Simon Shalala ~~*and affidavits in support thereof, and further testimony taken in open Court, it is ordered that the said petitioner, who has taken the oath required by law, be, and hereby is, admitted to become a citizen of the United States of America,*~~ *this* 13th *day of* January *A. D. 19*14 the applicant not appearing after due notice the petition is dismissed & proceed of petitioner denied.

(It is further ordered, upon consideration of the petition of the said ....., *that his name be, and hereby is, changed to* ....., *under authority of the provisions of section 6 of an act entitled "An Act to establish a Bureau of Immigration and Naturalization, and to provide for a uniform rule for the naturalization of aliens throughout the United States," approved June 29, 1906.)*

By the Court:

Allison C. Smithsonian

4.00 paid

IN THE PETITION OF :
CHARLES SIMON SHALALA :
:

Now, June 1913, The Petitioner Charles Simon Shalala having moved from the County to the County of Clarion, Pennsylvania, desires to withdraw his petition for Naturalization from this Court and asks to have his Declaration of Intention forwarded to him, so that he can take out his petition in the County of Clarion. Thereupon the Prothonotary is directed to forward same to said Charles Simon Shalala, Clarion County, Pennsylvania.

By the Court,

Received it [illegible] 20 [illegible]

Certificate of Naturalization, No. ....., issued on the ..... day of ....., A. D. 19.....

11—2527

No. 134

INAL

United States of America,

COMMONWEALTH OF PENNSYLVANIA,

Clearfield County, ss.

BE IT REMEMBERED, that on this First day of August A. D. one thousand nine hundred and three Albin Glanberg an alien, being duly sworn before the Prothonotary of the Court of Common Pleas, in and for the county aforesaid, according to law, declares and says:

That he was born in Sweden on the 18th day of July A. D. 1884, whence he emigrated, and arrived at the port of Newyork, in the United States, on the 24 day of July A. D. 1902, and that it is bona fide his intention to become A CITIZEN OF THE UNITED STATES, and to renounce forever all allegiance and fidelity to any foreign Prince, Potentate, State or Sovereignty whatever, and particularly to the sovereign of whom he is now a subject.

Albin Glanberg

CERTIFIED from the Records, this 1 day of August A. D. one thousand nine hundred and three

[illegible], Prothonotary.

Per

In the matter of th

To the [illegible]

The petition of

First. My full na

Second. My place

State ~~Territory~~ of District

Third. My occupat

Fourth. I was bor

Fifth. I emigrated

anno Domini 1[illegible]

Sixth. I declared

at [illegible]

Seventh. I am

in [illegible]

and the name, date and

Eighth. I am not a

government. I am not a p

become a citizen of the U

permanently in the United

Ninth. I am able to

Tenth. I have resid

the [illegible] day of

preceding the date of this

Eleventh. I have not

said petition was denied by

Attached hereto and

and Labor required by law

Dated

the foregoing petition and

that as to those matters he

Subscribed and sworn to before me this day of anno Domini 19

SEAL.] , Clerk,

By , Clerk.

* If the alien arrived otherwise than by vessel, the character of conveyance or name of transportation company should be given.

Declaration of Intention and Certificate of Landing from Department of Commerce and Labor filed this day of , 19

, Clerk,

By , Clerk.

AFFIDAVIT OF WITNESSES

In the matter of the petition of [illegible] Court of Clearfield Co. to be admitted a citizen of the United States of America.

ss.

, occupation , residing at

and , occupation , residing at

each being severally, duly, and respectively sworn, deposes and says that he is a citizen of the United States of America; that he has personally known , the petitioner above mentioned, to be a resident of the United States for a period of at least five years continuously immediately preceding the date of filing his petition, and of the State ~~Territory~~ District in which the above-entitled application is made for a period of years immediately preceding the date of filing his petition; and that he has personal knowledge that the said petitioner is a person of good moral character, attached to the principles of the Constitution of the United States, and that he is in every way qualified, in his opinion, to be admitted a citizen of the United States.

SEAL.] Subscribed and sworn to before me this day of anno Domini 19

, Clerk,

By , Clerk.

11—2527 [OVER.]

IN THE MATTER OF THE PETITION OF

Charles Simon Shalala

TO BE ADMITTED A CITIZEN OF THE UNITED STATES OF AMERICA.

Filed ....., 19.....

OATH OF ALLEGIANCE

I hereby declare, on oath, that I absolutely and entirely renounce and abjure all allegiance and fidelity to any foreign prince, potentate, state, or sovereignty, and particularly to ..... the ..... of ..... of which I have heretofore been a citizen/subject (and that I further renounce the title of ....., an order of nobility, which I have heretofore held); that I will support and defend the Constitution and laws of the United States of America against all enemies, foreign and domestic, and that I will bear true faith and allegiance to the same.

.....

Subscribed and sworn to before me, in open Court, this ..... day of ....., A. D. 19.....

[SEAL.]

....., Clerk.

Denied

ORDER OF COURT ADMITTING PETITIONER

Upon consideration of the petition of Charles Simon Shalala *~~and affidavits in support thereof, and further testimony taken in open Court, it is ordered that the said petitioner, who has taken the oath required by law, be, and hereby is, admitted to become a citizen of the United States of America,~~ this* 13th *day of* January *A. D. 19*14 the applicant not appearing after due notice the petition is dismissed & proofs of petitioner denied.

(It is further ordered, upon consideration of the petition of the said ....., that his name be, and hereby is, changed to ....., under authority of the provisions of section 6 of an act entitled "An Act to establish a Bureau of Immigration and Naturalization, and to provide for a uniform rule for the naturalization of aliens throughout the United States," approved June 29, 1906.)

By the Court:

Allison O. Smithsonlge

4.00 Paid

IN RE PETITION OF :
CHARLES SIMON SHALALA :
:

Now, June 1913, The Petitioner Charles Simon Shalala having moved from the County to the County of Clarion, Pennsylvania, desires to withdraw his petition for Naturalization from this Court and asks to have his Declaration of Intention forwarded to him, so that he can take out his petition in the County of Clarion. Thereupon the Prothonotary is directed to forward same to said Charles Simon Shalala, Clarion County, Pennsylvania.

By the Court,

Received it [illegible] 20 [illegible]3

Certificate of Naturalization, No. ....., issued on the ..... day of ....., A. D. 19.....

11—2527

No. 134

1902

In the matter of th[illegible] a.

To the [illegible]

The petition of [illegible]

First. My full na[illegible]

Second. My place of residence is number 714 Howard street, ~~city~~ town of [illegible]

State ~~Territory~~ District of [illegible]

Third. My occupation is Laborer

Fourth. I was born on the 18 day of [illegible], anno Domini 18[illegible], at [illegible]

Fifth. I emigrated to the United States from [illegible], on or about the [illegible] day of [illegible] anno Domini 1[illegible], and arrived at the port of [illegible], in the United States, on the vessel* [illegible]

Sixth. I declared my intention to become a citizen of the United States on the [illegible] day of [illegible], anno Domini 1[illegible] at [illegible], in the [illegible] Court of [illegible]

Seventh. I am [illegible] married. My wife's name is [illegible] She was born in [illegible], and now resides at [illegible] I have [illegible] children, and the name, date and place of birth, and place of residence of each of said children is as follows:

[illegible]

[illegible]

Eighth. I am not a disbeliever in or opposed to organized government or a member of or affiliated with any organization or body of persons teaching disbelief in organized government. I am not a polygamist nor a believer in the practice of polygamy. I am attached to the principles of the Constitution of the United States, and it is my intention to become a citizen of the United States and to renounce absolutely and forever all allegiance and fidelity to any foreign prince, potentate, state, or sovereignty, and particularly to [illegible] of which at this time I am a ~~citizen~~ subject, and it is my intention to reside permanently in the United States.

Ninth. I am able to speak the English language.

Tenth. I have ~~resided~~ continuously in the United States of America for a term of five years at least immediately preceding the date of this petition, to wit, since the [illegible] day of July, anno Domini 1[illegible], and in the State ~~Territory~~ ~~District~~ of [illegible] for one year at least next preceding the date of this petition, to wit, since the [illegible] day of [illegible], anno Domini 19[illegible]

Eleventh. I have not heretofore made petition for citizenship to any court. ~~I made petition~~ for citizenship to the [illegible] Court of [illegible] at [illegible] on the [illegible] day of [illegible], anno Domini 1[illegible] ~~and the~~ said petition ~~was denied by the said~~ Court for the following reasons and causes, to wit: [illegible], and the ~~cause of such~~ denial has since been cured or removed.

Attached hereto and made a part of this petition is my declaration of intention to become a citizen of the United States and the certificate from the Department of Commerce and Labor required by law. Wherefore your petitioner prays that he may be admitted a citizen of the United States of America.

Dated [illegible], 19[illegible]

[illegible]

[illegible]

[illegible], being duly sworn, deposes and says that he is the petitioner in the above-entitled proceeding; that he has read the foregoing petition and knows the contents thereof; that the same is true of his own knowledge, except as to matters therein stated to be alleged upon information and belief, and that as to those matters he believes it to be true.

Subscribed and sworn to before me this [illegible] day of [illegible], anno Domini 19[illegible]

[SEAL.] [illegible], Clerk,

By [illegible], Clerk.

* If the alien arrived otherwise than by vessel, the character of conveyance and name of transportation company should be given.

Declaration of Intention and Certificate of Landing from ~~Department of Commerce and Labor~~ filed this [illegible] day of [illegible], 19[illegible]

[illegible], Clerk,

By [illegible], Clerk.

AFFIDAVIT OF WITNESSES

[illegible] Court of [illegible]

In the matter of the petition of [illegible] to be admitted a citizen of the United States of America.

[illegible]

[illegible], occupation [illegible], residing at [illegible]

and [illegible], occupation [illegible], residing at [illegible]

each being severally, duly, and respectively sworn, deposes and says that he is a citizen of the United States of America; that he has personally known [illegible], the petitioner above mentioned, to be a resident of the United States for a period of at least five years continuously immediately preceding the date of filing his petition, and of the State ~~Territory~~ ~~District~~ in which the above-entitled application is made for a period of [illegible] years immediately preceding the date of filing his petition; and that he has personal knowledge that the said petitioner is a person of good moral character, attached to the principles of the Constitution of the United States, and that he is in every way qualified, in his opinion, to be admitted a citizen of the United States.

[illegible]

[SEAL.] Subscribed and sworn to before me this [illegible] day of [illegible], anno Domini 19[illegible]

[illegible], Clerk,

By [illegible], Clerk.

11—2527 [OVER.]

IN THE MATTER OF THE PETITION OF

Albin Glauberg

TO BE ADMITTED A CITIZEN OF THE UNITED STATES OF AMERICA.

Filed June 18, 1909.

OATH OF ALLEGIANCE

I hereby declare, on oath, that I absolutely and entirely renounce and abjure all allegiance and fidelity to any foreign prince, potentate, state, or sovereignty, and particularly to Gustavus V *the* King *of* Sweden *of which I have heretofore been a* ~~citizen~~ subject ~~(and that I further renounce the title of~~ , ~~an order of nobility, which I have heretofore held)~~, *that I will support and defend the Constitution and laws of the United States of America against all enemies, foreign and domestic, and that I will bear true faith and allegiance to the same.*

Albin Glauberg

Subscribed and sworn to before me, in open Court, this 14 *day of* Jan *, A. D. 19*10

[SEAL.]

Rob B Thompson, *Clerk.*

ORDER OF COURT ADMITTING PETITIONER

Upon consideration of the petition of Albin Glauberg *, and affidavits in support thereof, and further testimony taken in open Court, it is ordered that the said petitioner, who has taken the oath required by law, be, and hereby is, admitted to become a citizen of the United States of America, this* 14th *day of* January *, A. D. 19*10.

~~(It is further ordered, upon consideration of the petition of the said , that his name be, and hereby is, changed to , under authority of the provisions of section 6 of an act entitled "An Act to establish a Bureau of Immigration and Naturalization, and to provide for a uniform rule for the naturalization of aliens throughout the United States," approved June 29, 1906.)~~

By the Court:

Allison O. Smith *, Judge*

4.00

Certificate of Naturalization, No. 101563*, issued on the* 14 *day of* Jan *, A. D. 19*10

11—2527

No. 135

135

ORIGINAL

UNITED STATES OF AMERICA

Department of Commerce and Labor
BUREAU OF IMMIGRATION AND NATURALIZATION
DIVISION OF NATURALIZATION

PETITION FOR NATURALIZATION

In the matter of the petition of ..... Court of .....
to be admitted a citizen of the United States of America.

To the ..... Court of .....

The petition of ..... respectfully shows:

First. My full name is .....

Second. My place of residence is number ..... street, city town of .....
State Territory of District

Third. My occupation is .....

Fourth. I was born on the ..... day of ....., anno Domini 18..., at .....

Fifth. I emigrated to the United States from ....., on or about the ..... day of .....
anno Domini 18..., and arrived at the port of ....., in the United States, on the vessel*

Sixth. I declared my intention to become a citizen of the United States on the ..... day of .....
, anno Domini 18..., at ....., in the ..... Court of .....

Seventh. I am ..... married. My wife's name is .....
She was born in ....., and now resides at ..... I have ..... children,
and the name, date and place of birth, and place of residence of each of said children is as follows: .....

Eighth. I am not a disbeliever in or opposed to organized government or a member of or affiliated with any organization or body of persons teaching disbelief in organized government. I am not a polygamist nor a believer in the practice of polygamy. I am attached to the principles of the Constitution of the United States, and it is my intention to become a citizen of the United States and to renounce absolutely and forever all allegiance and fidelity to any foreign prince, potentate, state, or sovereignty, and particularly to ..... of which at this time I am a citizen subject, and it is my intention to reside permanently in the United States.

Ninth. I am able to speak the English language.

Tenth. I have resided continuously in the United States of America for a term of five years at least immediately preceding the date of this petition, to wit, since the ..... day of ....., anno Domini 18..., and in the State Territory of District for one year at least next preceding the date of this petition, to wit, since the ..... day of ....., anno Domini 18...

Eleventh. I have not heretofore made petition for citizenship to any court. ~~I made petition for citizenship to the ..... Court of ..... at ....., on the ..... day of ....., anno Domini 1... and the said petition was denied by the said Court for the following reasons and causes, to wit:~~

~~....., and the causes of such denial have since been cured or removed.~~

Attached hereto and made a part of this petition ~~is~~ my declaration of intention to become a citizen of the United States ~~and the certificate from the Department of Commerce and Labor~~ required by law. Wherefore your petitioner prays that he may be admitted a citizen of the United States of America.

Dated ....., 18...

.....
(Signature of petitioner.)

State of .....
County of ..... } ss:

....., being duly sworn, deposes and says that he is the petitioner in the above-entitled proceeding; that he has read the foregoing petition and knows the contents thereof; that the same is true of his own knowledge, except as to matters therein stated to be alleged upon information and belief, and that as to those matters he believes it to be true.

Subscribed and sworn to before me this ..... day of ....., anno Domini 18...

[SEAL.] ....., Clerk,

By ....., Clerk.

* If the alien arrived otherwise than by vessel, the character of conveyance or name of transportation company should be given.

Declaration of Intention ~~and Certificate of Landing from Department of Commerce and Labor~~ filed this ..... day of ....., 18...

....., ~~Clerk~~,

By ....., Clerk.

AFFIDAVIT OF WITNESSES

In the matter of the petition of ..... Court of .....
to be admitted a citizen of the United States of America.

State of .....
County of ..... } ss:

....., occupation ....., residing at .....
and ....., occupation ....., residing at .....
each being severally, duly, and respectively sworn, deposes and says that he is a citizen of the United States of America; that he has personally known ..... the petitioner above mentioned, to be a resident of the United States for a period of at least five years continuously immediately preceding the date of filing his petition, and of the State Territory of District in which the above-entitled application is made for a period of ..... years immediately preceding the date of filing his petition; and that he has personal knowledge that the said petitioner is a person of good moral character, attached to the principles of the Constitution of the United States, and that he is in every way qualified, in his opinion, to be admitted a citizen of the United States.

.....

.....

[SEAL.] Subscribed and sworn to before me this ..... day of ....., anno Domini 19...

....., Clerk,

By ....., Clerk.

11—2527

[OVER.]

IN THE MATTER OF THE PETITION OF

Albin Glauberg

TO BE ADMITTED A CITIZEN OF THE UNITED STATES OF AMERICA.

Filed June 18, 1909.

OATH OF ALLEGIANCE

I hereby declare, on oath, that I absolutely and entirely renounce and abjure all allegiance and fidelity to any foreign prince, potentate, state, or sovereignty, and particularly to Gustavus V *the* King *of* Sweden *of which I have heretofore been a* ~~citizen~~ *subject* ~~(and that I further renounce the title of~~ ~~, an order of nobility, which I have heretofore held);~~ *that I will support and defend the Constitution and laws of the United States of America against all enemies, foreign and domestic, and that I will bear true faith and allegiance to the same.*

Albin Glauberg

Subscribed and sworn to before me, in open Court, this 14 *day of* Jan *, A. D. 19*10

[SEAL.]

Rock B Thompson, *Clerk.*

ORDER OF COURT ADMITTING PETITIONER

Upon consideration of the petition of Albin Glauberg *, and affidavits in support thereof, and further testimony taken in open Court, it is ordered that the said petitioner, who has taken the oath required by law, be, and hereby is, admitted to become a citizen of the United States of America, this* 14th *day of* January *, A. D. 19*10.

~~(It is further ordered, upon consideration of the petition of the said~~ ~~, that his name be, and hereby is, changed to~~ ~~, under authority of the provisions of section 6 of an act entitled "An Act to establish a Bureau of Immigration and Naturalization, and to provide for a uniform rule for the naturalization of aliens throughout the United States," approved June 29, 1906.)~~

By the Court:

Allison O. Smith *, Judge*

4.00

Certificate of Naturalization, No. 101563*, issued on the* 1st *day of* Jan *, A. D. 19*10

11—2527

No. 135

135

INAL

United States of Ameri

COMMONWEALTH OF PENNSYLVANIA,
Clearfield County, ss:

In the matter of th

To the C

The petition of

First. My full na

Second. My place

State Territory of District

Third. My occupa

Fourth. I was bor

Fifth. I emigrated

anno Domini 19

Sixth. I declared

at

Seventh. I am

in

and the name, date and

Eighth. I am not

government. I am not a

become a citizen of the U

permanently in the Unite

Ninth. I am able t

Tenth. I have resi

the day of

preceding the date of this

Eleventh. I have n

said petition was denied

Attached hereto and

and Labor required by la

Dated

the foregoing petition and

that as to those matters h

BE IT REMEMBERED, that on this

August A. D. one tho

Frederick Brodisc

Prothonotary of the Court of Common Pleas,

declares and says:

That he was born in Ger

the 29 day of

emigrated, and arrived at the port of Ne

the 16 day of O

bona fide his intention to become A Citizen o

allegiance and fidelity to any foreign Prince

particularly to the sovereign of whom he is n

New Certificate 125803 3

Name Friedrich Brodisch

Age 38 years

Declaration of intention issued by clerk of Common Pleas court of Clearfield Co.

vol. , page , on the

7 day of Augt. A.D. 1905,

Petition filed on the 18 day of June

A.D. 1909 vol. , page

Name, age and place of residence of wife:

Henrietta,

34

Winburne, Pa.

Names, ages and places of residence of minor children August, 14 yrs, Winburne, Pa.

Paul 11 " " "

Frederick, 9 " " "

Alfreda, 7 " " "

Henrick 6 " " "

Elizabeth, 4 " " "

Edwig, 3 " " "

Date of order June 17th 1910

Vol 1 page 135

Friedrich Brodisch

(Signature of holder)

Subscribed and sworn to before me this day of , anno Domini

SEAL.] , Clerk.

By , Clerk.

* If the alien arrived otherwise than by vessel, the character of conveyance or name of transportation company should be given.

Declaration of Intention and Certificate of Landing from Department of Commerce and Labor filed this day of , 19

, Clerk,

By , Clerk.

AFFIDAVIT OF WITNESSES

Court of

In the matter of the petition of to be admitted a citizen of the United States of America.

, occupation , residing at

and , occupation , residing at

each being severally, duly, and respectively sworn, deposes and says that he is a citizen of the United States of America; that he has personally known the petitioner above mentioned, to be a resident of the United States for a period of at least five years continuously immediately preceding the date of filing his petition, and of the State Territory in which the above-entitled application is made for a period of years immediately preceding the date of filing his petition; and that he has personal knowledge that the said petitioner is a person of good moral character, attached to the principles of the Constitution of the United States, and that he is in every way qualified, in his opinion, to be admitted a citizen of the United States.

[SEAL.] Subscribed and sworn to before me this day of , anno Domini 19

, Clerk,

By , Clerk.

11—2527

[OVER.]

No. 135

IN THE MATTER OF THE PETITION OF

Albin Glauberg

TO BE ADMITTED A CITIZEN OF THE UNITED STATES OF AMERICA.

Filed June 18, 1909.

OATH OF ALLEGIANCE

I hereby declare, on oath, that I absolutely and entirely renounce and abjure all allegiance and fidelity to any foreign prince, potentate, state, or sovereignty, and particularly to Nicholas V the King of Sweden, ~~in order of nobility, which~~ of which I have heretofore been a ~~citizen~~ subject ~~(and that I further renounce the title of I have heretofore held)~~, that I will support and defend the Constitution and laws of the United States of America against all enemies, foreign and domestic, and that I will bear true faith and allegiance to the same.

Albin Glauberg

Subscribed and sworn to before me, in open Court, this 1st day of June, A. D. 1910

[SEAL.] Robert Thompson, Clerk.

ORDER OF COURT ADMITTING PETITIONER

Upon consideration of the petition of Albin Glauberg, and affidavits in support thereof, and further testimony taken in open Court, it is ordered that the said petitioner, who has taken the oath required by law, be, and hereby is, admitted to become a citizen of the United States of America, this 14th day of January, A. D. 1910, ~~(It is further ordered, upon consideration of the petition of the said~~ that his name be, and hereby is, changed to ~~, under authority of the provisions of section 6 of an act entitled "An Act to establish a Bureau of Immigration and Naturalization, and to provide for a uniform rule for the naturalization of aliens throughout the United States," approved June 29, 1906.)~~

By the Court: Allison O. Smith, Judge

$2.00

Certificate of Naturalization, No. 10153, issued on the 1st day of June, A. D. 1910.

11—2527

No. 135

135

INAL

In the matter of th

To the C

The petition of

First. My full na

Second. My place

State Territory of District

Third. My occupa

Fourth. I was bor

Fifth. I emigrate

anno Domini 1902

Sixth. I declared

Seventh. I am

and the name, date and

Eighth. I am not

Government. I am not a

become a citizen of the U

ermanently in the Unite

Ninth. I am able t

Tenth. I have resi

he 11 day of

receding the date of this

Eleventh. I have n

said petition was denied

Attached hereto an

nd Labor required by la

Dated

State of

e foregoing petition and

at as to those matters h

United States of America,

COMMONWEALTH OF PENNSYLVANIA,

Clearfield County, ss:

BE IT REMEMBERED, that on this Seventh day of August A. D. one thousand nine hundred and five Frederick Brodisch an alien, being duly sworn before the Prothonotary of the Court of Common Pleas, in and for the county aforesaid, according to law, declares and says:

That he was born in Germany on the 29 day of Jany A. D. 1872, whence he emigrated, and arrived at the port of New York, in the United States, on the 16" day of October A. D. 1902, and that it is bona fide his intention to become **A Citizen of the United States**, and to renounce forever all allegiance and fidelity to any foreign Prince, Potentate, State or Sovereignty whatever, and particularly to the sovereign of whom he is now a subject.

Friedrich Brodisch

CERTIFIED from the Records, this 7 day of August A. D. one thousand nine hundred and five

Roll B. Thompson
Prothonotary.

Per

Subscribed and sworn to before me this 18 day of , anno Domini 19

[SEAL.] , Clerk,

By , Clerk.

* If the alien arrived otherwise than by vessel, the character of conveyance or name of transportation company should be given.

Declaration of Intention ~~and Certificate of Landing from Department of Commerce and Labor~~ filed this day of , 19

, Clerk,

By , Clerk.

AFFIDAVIT OF WITNESSES

Court of Clearfield Co

the matter of the petition of to be admitted a citizen of the United States of America.

, occupation , residing at Winburn Pa

, occupation , residing at Clear Pa

h being severally, duly, and respectively sworn, deposes and says that he is a citizen of the United States of America; that he has personally known , the petitioner above mentioned, to be a resident of the United States for a period of at least five years continuously immediately preceding the te of filing his petition, and of the State Territory in which the above-entitled application is made for a period of five years immediately preceding date of filing his petition; and that he has personal knowledge that the said petitioner is a person of good moral character, attached to the principles of the Constitution of the ited States, and that he is in every way qualified, in his opinion, to be admitted a citizen of the United States.

W. E. Peterson

[SEAL.] Subscribed and sworn to before me this 18 day of , anno Domini 19

, Clerk,

By , Clerk.

11—2527 [OVER.]

IN THE MATTER OF THE PETITION OF

Friedrich Brodisch

TO BE ADMITTED A CITIZEN OF THE UNITED STATES OF AMERICA.

Filed June 18, 1909

OATH OF ALLEGIANCE

I hereby declare, on oath, that I absolutely and entirely renounce and abjure all allegiance and fidelity to any foreign prince, potentate, state, or sovereignty, and particularly to William II *the* German *of* Emperor *of which I have heretofore been a* ~~citizen~~ subject ~~(and that I further renounce the title of~~ ~~, an order of nobility, which I have heretofore held)~~*; that I will support and defend the Constitution and laws of the United States of America against all enemies, foreign and domestic, and that I will bear true faith and allegiance to the same.*

Friedrich Brodisch

Subscribed and sworn to before me, in open Court, this 17 *day of* June *, A. D. 1909.*

[SEAL.]

Roll B. Thompson, Clerk.

ORDER OF COURT ADMITTING PETITIONER

Upon consideration of the petition of Friedrich Brodisch *, and affidavits in support thereof, and further testimony taken in open Court, it is ordered that the said petitioner, who has taken the oath required by law, be, and hereby is, admitted to become a citizen of the United States of America, this* 17 *day of* June *, A. D. 1909.*

(It ~~is further ordered, upon consideration of the~~ petition of the said , that his name be, and hereby is, changed to , ~~under authority of~~ the provisions of ~~section~~ 6 of an act entitled "An Act to establish a Bureau of Immigration and Naturalization~~, and to provide~~ for a uniform rule for the naturalization of aliens throughout the United States," approved June 29, 1906.)

By the Court:

Allison O. Smith P. Judge

January 14th 1909 applicant & one witness, Wm M. Bozeau, appeared & both examined - Wm E. Peterson other witness not present & case continued for Mr Peterson to present himself - otherwise satisfactory.

400 50

Certificate of Naturalization, No. 125803*, issued on the* 17 *day of* June *, A. D. 1910*

11—2527

No. 13[illegible]

136

ORIGINAL

UNITED STATES OF AMERICA

Department of Commerce and Labor
BUREAU OF IMMIGRATION AND NATURALIZATION
DIVISION OF NATURALIZATION

PETITION FOR NATURALIZATION

Common Pleas Court of Clearfield County

In the matter of the petition of Jozef Palya, to be admitted a citizen of the United States of America.

To the Common Pleas Court of Clearfield County:

The petition of Jozef Palya respectfully shows:

First. My full name is Jozef Palya.

Second. My place of residence ~~is number~~ ~~street~~ ~~city~~ town of Hawk Run.

State ~~Territory~~ ~~District~~ of Pennsylvania

Third. My occupation is Miner

Fourth. I was born on the 10 day of August, anno Domini 18[illegible], at Kyata Austria

Fifth. I emigrated to the United States from Bremmen, ~~on or~~ about the 8 day of Feby anno Domini 1900, and arrived at the port of New York, in the United States, on the vessel* Roderdorf

Sixth. I declared my intention to become a citizen of the United States on the 8th day of September, anno Domini 19[illegible] at Clearfield Pa. in the Common Pleas Court of Clearfield County

Seventh. I am married. My wife's name is Enna She was born in Austria, and now resides at Hawk Run Pa. I have [illegible] children, and the name, date and place of birth, and place of residence of each of said children is as follows:

Mary, Nov. 4 18[illegible], Austria Hawk Run Pa.
John Dec 20 19[illegible], Hawk Run
Joe, Apr. 8 1908, "
Mike, July 11 1908, "

Eighth. I am not a disbeliever in or opposed to organized government or a member of or affiliated with any organization or body of persons teaching disbelief in organized government. I am not a polygamist nor a believer in the practice of polygamy. I am attached to the principles of the Constitution of the United States, and it is my intention to become a citizen of the United States and to renounce absolutely and forever all allegiance and fidelity to any foreign prince, potentate, state, or sovereignty, and particularly to Francis Joseph Emperor of Austria of which at this time I am a ~~citizen~~ subject, and it is my intention to reside permanently in the United States.

Ninth. I am able to speak the English language.

Tenth. I have resided continuously in the United States of America for a term of five years at least immediately preceding the date of this petition, to wit, since the 23 day of Feby, anno Domini 19[illegible], and in the State ~~Territory~~ ~~District~~ of Pennsylvania for one year at least next preceding the date of this petition, to wit, since the 27 day of [illegible], anno Domini 19[illegible].

Eleventh. I have not heretofore made petition for citizenship to any court. ~~I made petition for citizenship to the~~ ~~Court of~~ ~~at~~ ~~on the~~ ~~day of~~ ~~anno Domini 1~~ ~~and the said petition was denied by the said Court for the following reasons and causes, to wit,~~ ~~and the cause of such denial has since been cured or removed.~~

Attached hereto and made a part of this petition ~~and~~ my declaration of intention to become a citizen of the United States ~~and the certificate from the Department of Commerce and Labor~~ required by law. Wherefore your petitioner prays that he may be admitted a citizen of the United States of America.

Dated August 30, 19[illegible]

Jozef Palya
(Signature of petitioner.)

State of Pennsylvania
County of Clearfield } ss:
Jozef Palya, being duly sworn, deposes and says that he is the petitioner in the above-entitled proceeding; that he has read the foregoing petition and knows the contents thereof; that the same is true of his own knowledge, except as to matters therein stated to be alleged upon information and belief, and that as to those matters he believes it to be true.

Subscribed and sworn to before me this 30 day of August, anno Domini 19[illegible]

[SEAL.] Joseph Thompson, Clerk.
By Geo. K. McGill Deputy Clerk.

* If the alien arrived otherwise than by vessel, the character of conveyance or name of transportation company should be given.

Declaration of Intention ~~and Certificate of Landing from Department of Commerce and Labor~~ filed this 30 day of [illegible], 19[illegible]

Joseph Thompson, Clerk.
By [illegible] Deputy Clerk.

AFFIDAVIT OF WITNESSES

Common Pleas Court of Clearfield County

In the matter of the petition of Jozef Palya to be admitted a citizen of the United States of America.

State of Pennsylvania
County of Clearfield } ss:
Philip Sarowy, occupation Miner, residing at Morrisdale Mines
and Jacob Kordobely, occupation Miner, residing at Hawk Run
each being severally, duly, and respectively sworn, deposes and says that he is a citizen of the United States of America; that he has personally known Jozef Palya, the petitioner above mentioned, to be a resident of the United States for a period of at least five years continuously immediately preceding the date of filing his petition, and of the State ~~Territory~~ ~~District~~ in which the above-entitled application is made for a period of [illegible] years immediately preceding the date of filing his petition; and that he has personal knowledge that the said petitioner is a person of good moral character, attached to the principles of the Constitution of the United States, and that he is in every way qualified, in his opinion, to be admitted a citizen of the United States.

Philip Sarowy
Jacob Kordobely

[SEAL.] Subscribed and sworn to before me this 30 day of August, anno Domini 19[illegible]

Joseph Thompson, Clerk.
By George K. McGill Deputy, Clerk.

11—2527

[OVER.]

IN THE MATTER OF THE PETITION OF

Friedrich Brodisch

TO BE ADMITTED A CITIZEN OF THE UNITED STATES OF AMERICA.

Filed June 18, 1909

OATH OF ALLEGIANCE

I hereby declare, on oath, that I absolutely and entirely renounce and abjure all allegiance and fidelity to any foreign prince, potentate, state, or sovereignty, and particularly to William II *the* German *of* Emperor *of which I have heretofore been a* ~~citizen~~ subject ~~(and that I further renounce the title of~~ ~~, an order of nobility, which I have heretofore held)~~*; that I will support and defend the Constitution and laws of the United States of America against all enemies, foreign and domestic, and that I will bear true faith and allegiance to the same.*

Friedrich Brodisch

Subscribed and sworn to before me, in open Court, this 17 *day of* June *, A. D. 1909*

[SEAL.]

Roll B. Thompson, Clerk.

ORDER OF COURT ADMITTING PETITIONER

Upon consideration of the petition of Friedrich Brodisch *, and affidavits in support thereof, and further testimony taken in open Court, it is ordered that the said petitioner, who has taken the oath required by law, be, and hereby is, admitted to become a citizen of the United States of America, this* 17 *day of* June *, A. D. 1909.*

(It is further ordered, upon consideration of the petition of the said ~~, that his name be, and hereby is, changed to~~ ~~, under authority of the provisions of section 6 of an act entitled "An Act to establish a Bureau of Immigration and Naturalization, and to provide for a uniform rule for the naturalization of aliens throughout the United States," approved June 29, 1906.)*

By the Court:

Allison O. Smith P. Judge

January 12th 1909 applicant & one witness wm M. Bogue approved & both examined - Wm E. Peterson other witness not present & case continued for Mr Peterson to present himself - other wise satisfactory.

4.00 [illegible]

Certificate of Naturalization, No. 125803*, issued on the* 17 *day of* June *, A. D. 1910*

11—2527

No. 136

ORIGINAL

No. of certificate 173603 . . 3

Name Jozef Palya

Age 38 years

Declaration of intention issued by clerk of Common Plea court of Clearfield Co

vol. 1 page ___ on the ___ day of ___ A.D. 19__

Petition filed on the ___ day of ___ A.D. 19__ vol. ___ page ___

Name, age and place of residence of wife: Emma age 33 Hawk Run

Names, ages and places of residence of minor children: Mary 12 years, John 9 ", Joe 6 ", Mike 3 "

Date of order. Jany 13, 1911 Vol. 1 page 136

Jozef Palya (Signature of holder.)

In the matter ... America.

To the ... Co...

The petitio... First. My... Second. M... State Territory of ... District ... Third. My... Fourth. I... Fifth. I c... anno Domini 1... Sixth. I d... at Clea... Seventh. I... in Au... and the name, da... Mary... John... Joe... Mike... Eighth. I a... government. I am... become a citizen o... France... permanently in the... Ninth. I a... Tenth. I ha... the 23 d... preceding the date... Eleventh. I... said petition was ... Attached her... and Labor require... Dated Cl...

8" day of ... nine hundred and Six ... an alien, being duly sworn before the ... for the county aforesaid, according to law, ... id ... on ... gust A. D 1873, whence he ... York, in the United States, on ... ary A. D 1900, and that it is ... OF THE UNITED STATES, and to ... eign Prince, Potentate, State or Sovereignty ... he is now a subject.

Jos Palya

CERTIFIED from the Records, this 8" day of Sept one thousand nine hundred and Six

J B Thompson Prothonotary.

Per

State of ... County ... Jo... the foregoing petition ... that as to those ma...

... organized ... ntention to ... icularly to ... on to reside ... wit, since ... least next ... Court of ... has read ... elief, and

Subscribed and sworn to before me this 30 day of August, anno Domini 19__

[SEAL.] Phili B Thompson, Clerk.

By Geo K... Deputy Clerk.

* If the alien arrived otherwise than by vessel, the character of conveyance or name of transportation company should be given.

Declaration of Intention ~~and Certificate of Landing from Department of Commerce and Labor~~ filed this 30 day of A... 19__.

Phili B Thompson, Clerk.

By ... Deputy Clerk.

AFFIDAVIT OF WITNESSES

Common Plea Court of Clearfield County

In the matter of the petition of Jozef Palya to be admitted a citizen of the United States of America.

State of Pennsylvania
County of Clearfield

Philip Sarowy, occupation Miner, residing at Morrisdale Mines
and Jacob Skordoti, occupation Miner, residing at Hawk Run

each being severally, duly, and respectively sworn, deposes and says that he is a citizen of the United States of America; that he has personally known Jozef Palya, the petitioner above mentioned, to be a resident of the United States for a period of at least five years continuously immediately preceding the date of filing his petition, and of the State ~~Territory~~ ~~District~~ in which the above-entitled application is made for a period of Ten years immediately preceding the date of filing his petition; and that he has personal knowledge that the said petitioner is a person of good moral character, attached to the principles of the Constitution of the United States, and that he is in every way qualified, in his opinion, to be admitted a citizen of the United States.

Philip Sarowy
Jacob Skordoti

[SEAL.] Subscribed and sworn to before me this 30 day of August, anno Domini 1910.

Phili B Thompson, Clerk.

By Harry ... Deputy Clerk.

11—2327 [OVER.]

IN THE MATTER OF THE PETITION OF

Friedrich Brodisch

TO BE ADMITTED A CITIZEN OF THE UNITED STATES OF AMERICA.

Filed June 18, 1909

OATH OF ALLEGIANCE

I hereby declare, on oath, that I absolutely and entirely renounce and abjure all allegiance and fidelity to any for or sovereignty, and particularly to William II *the* German *of* Emperor *of which I have heretofore been a* ~~citizen~~ *subject* ~~(and that I further renounce the title of I have heretofore held)~~*; that I will support and defend the Constitution and laws of the United States of America a and domestic, and that I will bear true faith and allegiance to the same.*

Friedrich B

Subscribed and sworn to before me, in open Court, this 17 *day of* June *A. D.*

[SEAL.]

Roll B

ORDER OF COURT ADMITTING PETITIONER

Upon consideration of the petition of Friedrich Brodisch *, and affidavits further testimony taken in open Court, it is ordered that the said petitioner, who has taken the oath required by law, be to become a citizen of the United States of America, this* 17 *day of* June *, A. D. 19*[illegible].

(It is further ordered, upon consideration of the petition of the said hereby is, changed to , under authority of the provisions of section 6 of an establish a Bureau of Immigration and Naturalization, and to provide for a uniform rule for the naturalization of United States," approved June 29, 1906.)

By the Court:

Albion O. Smith

January 14th 1909 applicant & one witness, Wm M. Bogue, appeared & both examined - [illegible] witness not present & case continued for Mr Peterson to present himself satisfactory.

4.00 [illegible]

Certificate of Naturalization, No. 125803, *issued on the* 17 *day of* June *, A. D. 19*10

11—2527

No. 136

ORIGINAL

United States of America,

COMMONWEALTH OF PENNSYLVANIA,

Clearfield County, ss.

BE IT REMEMBERED, that on this 8" day of September A. D. one thousand nine hundred and Six Joseph Palya an alien, being duly sworn before the Prothonotary of the Court of Common Pleas, in and for the county aforesaid, according to law, declares and says:

That he was born in Austria on the 10" day of August A. D. 1873, whence he emigrated, and arrived at the port of New York, in the United States, on the 23" day of February A. D. 1900, and that it is bona fide his intention to become A CITIZEN OF THE UNITED STATES, and to renounce forever all allegiance and fidelity to any foreign Prince, Potentate, State or Sovereignty whatever, and particularly to the sovereign of whom he is now a subject.

Jos Palya

CERTIFIED from the Records, this 8" day of Sept A. D. one thousand nine hundred and Six

Roll B. Thompson Prothonotary.

Per

State of
Cou
Jo

the foregoing peti
that as to those ma

Subscribed and sworn to before me this 30 day of August, anno Domini 19

[SEAL.]

Joseph Thompson, Clerk,

By Geo K McGill Deputy Clerk.

* If the alien arrived otherwise than by vessel, the character of conveyance or name of transportation company should be given.

Declaration of Intention ~~and Certificate of Landing from Department of Commerce and Labor~~ filed this 30 day of , 19

Roll B Thompson, Clerk,

By Geo K McGill Deputy Clerk.

AFFIDAVIT OF WITNESSES

Common Pleas Court of Clearfield County

In the matter of the petition of Jozef Palya to be admitted a citizen of the United States of America.

State of Pennsylvania
County of Clearfield

Philip Sarowy, occupation Miner, residing at Morrisdale Mines
and Jacob Kordobey, occupation Miner, residing at Hawk Run

each being severally, duly, and respectively sworn, deposes and says that he is a citizen of the United States of America; that he has personally known Jozef Palya, the petitioner above mentioned, to be a resident of the United States for a period of ~~at~~ least five years continuously immediately preceding the date of filing his petition, and of the ~~Territory~~ State in which the above-entitled application is made for a period of Five years immediately preceding the date of filing his petition; and that he has personal knowledge that the said petitioner is a person of good moral character, attached to the principles of the Constitution of the United States, and that he is in every way qualified, in his opinion, to be admitted a citizen of the United States.

Philip Sarowy
Jacob Kordobey

[SEAL.] Subscribed and sworn to before me this 30 day of August, anno Domini 19

Roll B Thompson, Clerk,

By Geo K McGill Deputy, Clerk.

11—2527

[OVER.]

IN THE MATTER OF THE PETITION OF

Jozef Palya

TO BE ADMITTED A CITIZEN OF THE UNITED STATES OF AMERICA.

Filed ....., 19.....

OATH OF ALLEGIANCE

I hereby declare, on oath, that I absolutely and entirely renounce and abjure all allegiance and fidelity to any foreign prince, potentate, state, or sovereignty, and particularly to ..... *the* ..... *of* ..... *of which I have heretofore been a* citizen/subject *(and that I further renounce the title of* ....., *an order of nobility, which I have heretofore held); that I will support and defend the Constitution and laws of the United States of America against all enemies, foreign and domestic, and that I will bear true faith and allegiance to the same.*

Jozef Palya

Subscribed and sworn to before me, in open Court, this 13 *day of* Jany *A. D. 1911*

[SEAL.]

Roll B. Thompson, *Clerk.*

ORDER OF COURT ADMITTING PETITIONER

Upon consideration of the petition of Jozef Palya *, and affidavits in support thereof, and further testimony taken in open Court, it is ordered that the said petitioner, who has taken the oath required by law, be, and hereby is, admitted to become a citizen of the United States of America, this* 13th *day of* January *, A. D. 1911*

It is further ordered, upon consideration of the petition of the said ....., *that his name be, and hereby is, changed to* ....., *under authority of the provisions of section 6 of an act entitled "An Act to establish a Bureau of Immigration and Naturalization, and to provide for a uniform rule for the naturalization of aliens throughout the United States," approved June 29, 1906.)*

By the Court:

Allison C. Smith, Judge

[illegible]

400 [illegible]

Certificate of Naturalization, No. 173 *, issued on the* ..... *day of* ....., *A. D. 19*.....

11—2527

No. 137

137

AL

UNITED STATES OF AMERICA

Department of Commerce and Labor
BUREAU OF IMMIGRATION AND NATURALIZATION
DIVISION OF NATURALIZATION

PETITION FOR NATURALIZATION

Common Pleas Court of Clearfield County

In the matter of the petition of Stive Vaunek, to be admitted a citizen of the United States of America.

To the Common Pleas Court of Clearfield County

The petition of Stive Vaunek respectfully shows:

First. My full name is Stive Vaunek

Second. My place of residence is ~~number~~ ~~street~~, ~~city~~ town of Hawk Run

State ~~Territory~~ ~~District~~ of Pennsylvania,

Third. My occupation is Miner

Fourth. I was born on the 20 day of August, anno Domini 1865, at Chermany Austria

Fifth. I emigrated to the United States from Hamburg, on or about the 25 day of Oct. anno Domini 1881, and arrived at the port of Philadelphia, in the United States, on the vessel* Cannot remember name

Sixth. I declared my intention to become a citizen of the United States on the 25 day of August, anno Domini 1905 at Clearfield Pa, in the Common Pleas Court of Clearfield County

Seventh. I am married. My wife's name is Annie She was born in Austria, and now resides at Hawk Run I have three children, and the name, date and place of birth, and place of residence of each of said children is as follows:

Andrew, Dec. 15 1891 Hawk Run, Hawk Run Pa.
Steve Jan 17 1901
Paul June 11 1901

Eighth. I am not a disbeliever in or opposed to organized government or a member of or affiliated with any organization or body of persons teaching disbelief in organized government. I am not a polygamist nor a believer in the practice of polygamy. I am attached to the principles of the Constitution of the United States, and it is my intention to become a citizen of the United States and to renounce absolutely and forever all allegiance and fidelity to any foreign prince, potentate, state, or sovereignty, and particularly to Francis Joseph Emperor of Austria of which at this time I am a ~~citizen~~ subject, and it is my intention to reside permanently in the United States.

Ninth. I am able to speak the English language.

Tenth. I have resided continuously in the United States of America for a term of five years at least immediately preceding the date of this petition, to wit, since the 25 day of Oct, anno Domini 1881, and in the State ~~Territory~~ ~~District~~ of Pennsylvania for one year at least next preceding the date of this petition, to wit, since the 1 day of November, anno Domini 1903

Eleventh. I have not heretofore made petition for citizenship to any court. ~~I made petition for citizenship to the Court of at on the day of anno Domini and the said petition was denied by the said Court for the following reasons and causes, to wit, and the cause of such denial has since been cured or removed.~~

Attached hereto and made a part of this petition ~~are~~ my declaration of intention to become a citizen of the United States ~~and the certificate from the Department of Commerce and Labor~~ required by law. Wherefore your petitioner prays that he may be admitted a citizen of the United States of America.

Dated August 20, 1909

Stive Vaunek
(Signature of petitioner)

State of Pennsylvania
County of Clearfield } ss:

Stive Vaunek, being duly sworn, deposes and says that he is the petitioner in the above-entitled proceeding; that he has read the foregoing petition and knows the contents thereof; that the same is true of his own knowledge, except as to matters therein stated to be alleged upon information and belief, and that as to those matters he believes it to be true.

Subscribed and sworn to before me this 30 day of August, anno Domini 1909

[SEAL.]

Roll B Thompson Prothonotary ~~Clerk~~

By Clerk.

* If the alien arrived otherwise than by vessel, the character of conveyance or name of transportation company should be given.

Declaration of Intention ~~and Certificate of Landing from Department of Commerce and Labor~~ filed this 30 day of August, 19

Roll B Thompson Prothonotary ~~Clerk~~

By Clerk.

AFFIDAVIT OF WITNESSES

Common Pleas Court of Clearfield County

In the matter of the petition of Stive Vaunek to be admitted a citizen of the United States of America.

State of Pennsylvania
County of Clearfield } ss:

Philip Savory, occupation Miner, residing at Morrisdale Miner and John Meterko, occupation Miner, residing at Hawk Run each being severally, duly, and respectively sworn, deposes and says that he is a citizen of the United States of America; that he has personally known Stive Vaunek, the petitioner above mentioned, to be a resident of the United States for a period of at least five years continuously immediately preceding the date of filing his petition, and of the State ~~Territory~~ ~~District~~ in which the above-entitled application is made for a period of [illegible] years immediately preceding the date of filing his petition; and that he has personal knowledge that the said petitioner is a person of good moral character, attached to the principles of the Constitution of the United States, and that he is in every way qualified, in his opinion, to be admitted a citizen of the United States.

Philip Savory
John Meterko

[SEAL.] Subscribed and sworn to before me this 30 day of August, anno Domini 1909

Roll B. Thompson, Prothonotary ~~Clerk~~

By Clerk.

11—2527

[OVER.]

IN THE MATTER OF THE PETITION OF

Jozef Palya

TO BE ADMITTED A CITIZEN OF THE UNITED STATES OF AMERICA.

Filed ....., 19.....

OATH OF ALLEGIANCE

I hereby declare, on oath, that I absolutely and entirely renounce and abjure all allegiance and fidelity to any foreign prince, potentate, state, or sovereignty, and particularly to ..... the ..... of ..... of which I have heretofore been a citizen/subject (and that I further renounce the title of ....., an order of nobility, which I have heretofore held); that I will support and defend the Constitution and laws of the United States of America against all enemies, foreign and domestic, and that I will bear true faith and allegiance to the same.

Jozef Palya

Subscribed and sworn to before me, in open Court, this 13 *day of* Jany *, A. D. 1911*

[SEAL.]

Roll B Thompson, *Clerk.*

ORDER OF COURT ADMITTING PETITIONER

Upon consideration of the petition of Jozef Palya *, and affidavits in support thereof, and further testimony taken in open Court, it is ordered that the said petitioner, who has taken the oath required by law, be, and hereby is, admitted to become a citizen of the United States of America, this* 13th *day of* January *, A. D. 1911.*

It is further ordered, upon consideration of the petition of the said ....., that his name be, and hereby is, changed to ....., under authority of the provisions of section 6 of an act entitled "An Act to establish a Bureau of Immigration and Naturalization, and to provide for a uniform rule for the naturalization of aliens throughout the United States," approved June 29, 1906.)

By the Court:

Allison C. Smith, Judge

[illegible]

400 [illegible]

Certificate of Naturalization, No. 173 *, issued on the ..... day of ....., A. D. 19.....*

11—2527

No. 137

No. of certificate 173604 . 4
Name Stive Wannek
Age 46 years
Declaration of intention issued by clerk of
court of
vol. , page , on the 25 day of
day of , A.D. 19 nine hundred and five
Petition filed on the day of an alien, being duly sworn before the
A.D. 19 , vol. , page for the county aforesaid, according to law,
Name, age and place of residence of wife:
Annie, age 40 trid on
residence Hook Run ng A.D. 1865, whence he
Names, ages and places of residence of minor ada , in the United States, on
children: A.D. 1881, and that it is
Andran 21 OF THE UNITED STATES, and to
Steve 10 eign Prince, Potentate, State or Sovereignty
Paul 9 he is now a subject.
Stive Wannek
Date of order: Jany 13th 1911 CERTIFIED from the Records, this
Vol. 1 page 137 25 day of Aug
, one thousand nine hundred and five
Stive Wannek (Signature of holder) R. B. Thompson, Prothonotary.
Per

In the matter of the
To the Comm
The petition of
First. My full nam
Second. My place
State ~~Territory~~ ~~District~~ of Pen
Third. My occupat
Fourth. I was born
Fifth. I emigrated
anno Domini 1881
Sixth. I declared
at Clearfield
Seventh. I am
in Ar
and the name, date and p
Andran
Steve
Paul
Eighth. I am not a
government. I am not a p
become a citizen of the U
Francis
permanently in the United
Ninth. I am able to
Tenth. I have resid
the 25 day of
preceding the date of this
Eleventh. I have no
~~said petition was denied b~~
Attached hereto and
~~and Labor~~ required by law
Dated Aug
State of Pen
County of
Stive
the foregoing petition and
that as to those matters he

Subscribed and sworn to before me this day of , anno Domini 19
[SEAL.] Roll B Thompson Prothonotary ~~Clerk~~
By Clerk.

* If the alien arrived otherwise than by vessel, the character of conveyance or name of transportation company should be given.

Declaration of Intention ~~and Certificate of Landing from Department of Commerce and Labor~~ filed this 30 day of August 19
Roll B Thompson Prothonotary ~~Clerk~~
By Clerk.

AFFIDAVIT OF WITNESSES

Common Pleas Court of Clearfield County

In the matter of the petition of Stive Vannek to be admitted a citizen of the United States of America.

State of Pennsylvania
County of Clearfield
Philip Garvey, occupation Miner, residing at Morrisdale Mines
and John Meterko, occupation Miner, residing at Hawthorne
each being severally, duly, and respectively sworn, deposes and says that he is a citizen of the United States of America; that he has personally known Stive Vannek the petitioner above mentioned, to be a resident of the United States for a period of at least five years continuously immediately preceding the date of filing his petition, and of the State ~~Territory~~ ~~District~~ in which the above-entitled application is made for a period of years immediately preceding the date of filing his petition; and that he has personal knowledge that the said petitioner is a person of good moral character, attached to the principles of the Constitution of the United States, and that he is in every way qualified, in his opinion, to be admitted a citizen of the United States.

Philip Garvey
John Meterko

[SEAL.] Subscribed and sworn to before me this 30 day of August, anno Domini 19
Roll B Thompson, Prothonotary ~~Clerk~~
By , Clerk.

11—2527 [OVER.]

IN THE MATTER OF THE PETITION OF

Jozef Palya

TO BE ADMITTED A CITIZEN OF THE UNITED STATES OF AMERICA.

Filed ....., 19.....

OATH OF ALLEGIANCE

I hereby declare, on oath, that I absolutely and entirely renounce and abjure all allegiance and fidelity to any foreign princ or sovereignty, and particularly to ..... the ..... of ..... of which I have heretofore been a citizen/subject (and that I further renounce the title of ....., an order I have heretofore held); that I will support and defend the Constitution and laws of the United States of America against al and domestic, and that I will bear true faith and allegiance to the same.

Jozef Paly

Subscribed and sworn to before me, in open Court, this 13 *day of* Jany *, A. D. 1911*

[SEAL.]

Roll B Thompson

ORDER OF COURT ADMITTING PETITIONER

Upon consideration of the petition of Jozef Palya *, and affidavits in sup further testimony taken in open Court, it is ordered that the said petitioner, who has taken the oath required by law, be, and h to become a citizen of the United States of America, this* 13th *day of* January *, A. D. 1911*

It is further ordered, upon consideration of the petition of the said ....., that hereby is, changed to ....., under authority of the provisions of section 6 of an act e establish a Bureau of Immigration and Naturalization, and to provide for a uniform rule for the naturalization of alien United States," approved June 29, 1906.)

Allison C. Smith

By the Court:

[illegible]

400 [illegible]

Certificate of Naturalization, No. 172 *, issued on the ..... day of ....., A. D. 19.....*

11—2527

No. 137

United States of America,

COMMONWEALTH OF PENNSYLVANIA,

Clearfield County, ss.

BE IT REMEMBERED, that on this 25 day of Aug, A. D. one thousand nine hundred and five Steve Vaunek an alien, being duly sworn before the Prothonotary of the Court of Common Pleas, in and for the county aforesaid, according to law, declares and says:

That he was born in Austria on the 20 day of Aug A. D. 1865, whence he emigrated, and arrived at the port of Philada, in the United States, on the 25 day of Oct A. D. 1881, and that it is bona fide his intention to become A CITIZEN OF THE UNITED STATES, and to renounce forever all allegiance and fidelity to any foreign Prince, Potentate, State or Sovereignty whatever, and particularly to the sovereign of whom he is now a subject.

Steve Vaunek

CERTIFIED from the Records, this 25 day of Aug, A. D. one thousand nine hundred and five

Roll B. Thompson, Prothonotary.

Per

County of Steve

the foregoing petition and that as to those matters he

Subscribed and sworn to before me this day of , anno Domini 19

[SEAL.] Roll B Thompson Prothonotary Clerk.

By Clerk.

* If the alien arrived otherwise than by vessel, the character of conveyance, name of transportation company should be given.

Declaration of Intention and ~~Certificate of Landing from Department of Commerce and Labor~~ filed this 30 day of , 19

Roll B Thompson Prothonotary Clerk.

By Clerk.

AFFIDAVIT OF WITNESSES

Common Pleas Court of Clearfield County.

In the matter of the petition of Steve Vaunek to be admitted a citizen of the United States of America.

State of Pennsylvania, County of Clearfield ss.

Philip Garoney, occupation Miner, residing at Mowdale Mine

and John Mellen, occupation Miner, residing at Hawk Run

each being severally, duly, and respectively sworn, deposes and says that he is a citizen of the United States of America; that he has personally known Steve Vaunek, the petitioner above mentioned, to be a resident of the United States for a period of at least five years continuously immediately preceding the date of filing his petition, and of the State ~~Territory~~ District in which the above-entitled application is made for a period of five years immediately preceding the date of filing his petition; and that he has personal knowledge that the said petitioner is a person of good moral character, attached to the principles of the Constitution of the United States, and that he is in every way qualified, in his opinion, to be admitted a citizen of the United States.

Philip Garoney

John Mellen

[SEAL.] Subscribed and sworn to before me this 30 day of August, anno Domini 19 5

Roll B. Thompson, Prothonotary Clerk.

By , Clerk.

11—2527 [OVER.]

IN THE MATTER OF THE PETITION OF

Stive Waunek

TO BE ADMITTED A CITIZEN OF THE UNITED STATES OF AMERICA.

Filed ....., 19.....

OATH OF ALLEGIANCE

I hereby declare, on oath, that I absolutely and entirely renounce and abjure all allegiance and fidelity to any foreign prince, potentate, state, or sovereignty, and particularly to Francis Joseph *the* Emperor *of* Austria *of which I have heretofore been a* citizen/subject *(and that I further renounce the title of* ....., *an order of nobility, which I have heretofore held); that I will support and defend the Constitution and laws of the United States of America against all enemies, foreign and domestic, and that I will bear true faith and allegiance to the same.*

~~Frank Cousins~~
Stive Waunek

Subscribed and sworn to before me, in open Court, this 13 *day of* Jany *, A. D. 19*11

[SEAL.]

Roll B Thompson, Clerk.

ORDER OF COURT ADMITTING PETITIONER

Upon consideration of the petition of Stive Waunek *, and affidavits in support thereof, and further testimony taken in open Court, it is ordered that the said petitioner, who has taken the oath required by law, be, and hereby is, admitted to become a citizen of the United States of America, this* 13th *day of* January *, A. D. 19*11

It is further ordered, upon consideration of the petition of the said ....., *that his name be, and hereby is, changed to* ....., *under authority of the provisions of section 6 of an act entitled "An Act to establish a Bureau of Immigration and Naturalization, and to provide for a uniform rule for the naturalization of aliens throughout the United States," approved June 29, 1906.*

By the Court:

~~Allison O. Smith P. Judge~~
Allison O. Smith Judge

[illegible]

400 pd

17?

Certificate of Naturalization, No. 17 *, issued on the* ..... *day of* ....., *A. D. 19*.....

11—2527

No. 138

138

NAL

UNITED STATES OF AMERICA

Department of Commerce and Labor
BUREAU OF IMMIGRATION AND NATURALIZATION
DIVISION OF NATURALIZATION

PETITION FOR NATURALIZATION

Common Pleas Court of Clearfield County

In the matter of the petition of Frank Cosins to be admitted a citizen of the United States of America.

To the Common Pleas Court of Clearfield County

The petition of Frank Cosins respectfully shows:

First. My full name is Frank Cosins

Second. My place of residence is ~~number~~ ~~street~~, ~~city~~ town of Glen Richey State ~~Territory~~ ~~District~~ of Pennsylvania

Third. My occupation is Miner

Fourth. I was born on the 10 day of May, anno Domini 1852, at Nayn Mazh Austria

Fifth. I emigrated to the United States from Bremen, on or about the 16 day of Oct anno Domini 1877, and arrived at the port of Boston, in the United States, on the vessel* Oldenburg

Sixth. I declared my intention to become a citizen of the United States on the 20 day of Apr, anno Domini 19[illegible] at Clearfield Pa in the Common Pleas Court of Clearfield County

Seventh. I am married. My wife's name is Kate She was born in Germany, and now resides at Glen Richey I have two children, and the name, date and place of birth, and place of residence of each of said children is as follows:

Edward July 8th 1903 Glen Richey Glen Richey

Agatha Jan 8 1907 Glen Richey [illegible]

Eighth. I am not a disbeliever in or opposed to organized government or a member of or affiliated with any organization or body of persons teaching disbelief in organized government. I am not a polygamist nor a believer in the practice of polygamy. I am attached to the principles of the Constitution of the United States, and it is my intention to become a citizen of the United States and to renounce absolutely and forever all allegiance and fidelity to any foreign prince, potentate, state, or sovereignty, and particularly to Francis Joseph Emperor of Austria of which at this time I am a ~~citizen~~ subject, and it is my intention to reside permanently in the United States.

Ninth. I am able to speak the English language.

Tenth. I have resided continuously in the United States of America for a term of five years at least immediately preceding the date of this petition, to wit, since the 1 day of Nov, anno Domini 1897, and in the State ~~Territory~~ ~~District~~ of Pennsylvania for one year at least next preceding the date of this petition, to wit, since the 11 day of [illegible], anno Domini 19[illegible]

Eleventh. I have not heretofore made petition for citizenship to any court. ~~I made petition for citizenship to the Court of at on the day of anno Domini 1 and the said petition was denied by the said Court for the following reasons and causes, to wit, and the cause of such denial has since been cured or removed.~~

Attached hereto and made a part of this petition ~~are my~~ declaration of intention to become a citizen of the United States ~~and the certificate from the Department of Commerce and Labor~~ required by law. Wherefore your petitioner prays that he may be admitted a citizen of the United States of America.

Dated September 2nd 1909

Frank Cosins
Signature of petitioner

State of Pennsylvania }
County of Clearfield } ss:
Frank Cosins, being duly sworn, deposes and says that he is the petitioner in the above-entitled proceeding; that he has read the foregoing petition and knows the contents thereof; that the same is true of his own knowledge, except as to matters therein stated to be alleged upon information and belief, and that as to those matters he believes it to be true.

Subscribed and sworn to before me this 2nd day of September, anno Domini 1909

[SEAL.]

Roll B. Thompson, Prothonotary ~~Clerk~~

By Clerk.

* If the alien arrived otherwise than by vessel, the character of conveyance or name of transportation company should be given.

Declaration of Intention and ~~Certificate of Landing from Department of Commerce and Labor~~ filed this 2nd day of Sept, 19

Roll B. Thompson, Prothonotary ~~Clerk~~

By Clerk.

AFFIDAVIT OF WITNESSES

Common Pleas Court of Clearfield County

In the matter of the petition of Frank Cosins to be admitted a citizen of the United States of America.

State of Pennsylvania }
County of Clearfield } ss:
A. M. Thompson, occupation Laborer, residing at Glen Richey
and A. A. Ordary, occupation Farmer, residing at Glen Richey

each being severally, duly, and respectively sworn, deposes and says that he is a citizen of the United States of America; that he has personally known Frank Cosins, the petitioner above mentioned, to be a resident of the United States for a period of ~~at~~ least five years continuously immediately preceding the date of filing his petition, and of the State ~~Territory~~ ~~District~~ in which the above-entitled application is made for a period of Five years immediately preceding the date of filing his petition; and that he has personal knowledge that the said petitioner is a person of good moral character, attached to the principles of the Constitution of the United States, and that he is in every way qualified, in his opinion, to be admitted a citizen of the United States.

A. M. Thompson
A. A. Ordary

[SEAL.] Subscribed and sworn to before me this 2nd day of September, anno Domini 1909

Roll B. Thompson, Prothonotary ~~Clerk~~

By Clerk.

11—2527

[OVER.]

IN THE MATTER OF THE PETITION OF

Stive Waunek

TO BE ADMITTED A CITIZEN OF THE UNITED STATES OF AMERICA.

Filed ....., 19.....

OATH OF ALLEGIANCE

I hereby declare, on oath, that I absolutely and entirely renounce and abjure all allegiance and fidelity to any foreign prince, potentate, state, or sovereignty, and particularly to Francis Joseph *the* Emperor *of* Austria *of which I have heretofore been a* citizen/subject *(and that I further renounce the title of* ..... *, an order of nobility, which I have heretofore held); that I will support and defend the Constitution and laws of the United States of America against all enemies, foreign and domestic, and that I will bear true faith and allegiance to the same.*

~~Frank Cousins~~

Stive Waunek

Subscribed and sworn to before me, in open Court, this 13 *day of* Jany *, A. D. 1911*

[SEAL.]

Roll B Thompson, *Clerk.*

ORDER OF COURT ADMITTING PETITIONER

Upon consideration of the petition of Stive Waunek *, and affidavits in support thereof, and further testimony taken in open Court, it is ordered that the said petitioner, who has taken the oath required by law, be, and hereby is, admitted to become a citizen of the United States of America, this* 13th *day of* January *, A. D. 1911.*

(It is further ordered, upon consideration of the petition of the said ..... *, that his name be, and hereby is, changed to* ..... *, under authority of the provisions of section 6 of an act entitled "An Act to establish a Bureau of Immigration and Naturalization, and to provide for a uniform rule for the naturalization of aliens throughout the United States," approved June 29, 1906.)*

By the Court:

~~Allison O. Smith~~ O. Judge

Allison O. Smith — Judge

4.00 pd

17

Certificate of Naturalization, No. 17 *, issued on the* ..... *day of* ..... *, A. D. 19*.....

11—2527

No. 138

No. 33

TRIPLICATE
[To be given to the person making the Declaration]

NAL

UNI... RICA

D... ON

No. of certificate 125784 4
Name Frank Cosins
Age 38 years
Declaration of intention issued by clerk of Common Pleas court of Clearfield Co.
vol. ____ page ____ on the 20 day of April A.D. 1907
Petition filed on the 2 day of sept A.D. 1909 vol. ____ page ____
Name, age and place of residence of wife: Kate, 35 Glen Richey Pa.
Names, ages and places of residence of minor children: Edward, 7 years, Glen Richey Pa. Agatha, 8 " " "
Date of order: June 17, 1910
Vol. 1 page 138
Frank Cosins
(Signature of holder)

State of Pa... County of ...

I, ... occupation ... description is: ... weight 155 ... other visible dist...

Domini 1872; I emigrated to th... on the vessel* ... foreign residenc... It is my bona ... ...elity to any foreign prince, potentate, state, or sovereignty, and particularly to Francis Joseph Emperor of Austria, of which I am now a ~~citizen~~ subject; I arrived at the port of Boston, in the State ~~Territory~~ ~~District~~ of Massachusetts on or about the first day of November, anno Domini 1899; I am not an anarchist; I am not a polygamist nor a believer in the practice of polygamy; and it is my intention in good faith to become a citizen of the United States of America and to permanently reside therein: SO HELP ME GOD.

Frank Cosins
(Original signature of declarant.)

Subscribed and sworn to ~~affirmed~~ before me this 20th day of April, anno Domini 1907.

Roll B. Thompson
Clerk of the Common Pleas Court.
By Roll B. Thompson, Clerk.

*If the alien arrived otherwise than by vessel, the character of conveyance or name of transportation company should be given.

11—2526

In the matter of ... rica.

State of ... County of Clearfield ss:

A. M. Thompson, occupation Laborer, residing at Glen Richey
and A. A. Ordary, occupation Farmer, residing at Glen Richey

each being severally, duly, and respectively sworn, deposes and says that he is a citizen of the United States of America; that he has personally known Frank Cosins, the petitioner above mentioned, to be a resident of the United States for a period of at least five years continuously immediately preceding the date of filing his petition, and of the ~~Territory~~ State ~~District~~ in which the above-entitled application is made for a period of five years immediately preceding the date of filing his petition; and that he has personal knowledge that the said petitioner is a person of good moral character, attached to the principles of the Constitution of the United States, and that he is in every way qualified, in his opinion, to be admitted a citizen of the United States.

A. M. Thompson
A. A. Ordary

[SEAL.] Subscribed and sworn to before me this 2nd day of September, anno Domini 1909

Roll B. Thompson, Prothonotary, ~~Clerk~~
By ..., Clerk.

11—2527 [OVER.]

IN THE MATTER OF THE PETITION OF

Stive Waarnes

TO BE ADMITTED A CITIZEN OF THE UNITED STATES OF AMERICA.

Filed ....., 19.....

OATH OF ALLEGIANCE

I hereby declare, on oath, that I absolutely and entirely renounce and abjure all allegiance and fidelity to any foreign prince, potentate, state, or sovereignty, and particularly to Francis Joseph the Emperor of Austria of which I have heretofore been a citizen/subject (and that I further renounce the title of ....., an order of nobility, which I have heretofore held); that I will support and defend the Constitution and laws of the United States of America against all enemies, foreign and domestic, and that I will bear true faith and allegiance to the same.

~~Frank Covacivich~~
Stive Waarnes

Subscribed and sworn to before me, in open Court, this 13 day of January, A. D. 1911

[SEAL.]

Rob B Thompson, Clerk.

ORDER OF COURT ADMITTING PETITIONER

Upon consideration of the petition of Stive Waarnes, and affidavits in support thereof, and further testimony taken in open Court, it is ordered that the said petitioner, who has taken the oath required by law, be, and hereby is, admitted to become a citizen of the United States of America, this 13th day of January, A. D. 1911.

It is further ordered, upon consideration of the petition of the said , that his name be, and hereby is, changed to , under authority of the provisions of section 6 of an act entitled "An Act to establish a Bureau of Immigration and Naturalization, and to provide for a uniform rule for the naturalization of aliens throughout the United States," approved June 29, 1906.

By the Court:

~~Hiram C. Smith~~ U. S. Judge
William C. Smith U. S. Judge

Certificate of Naturalization, No. ....., issued on the ..... day of ....., A. D. 19.....

11—2567

No. 138

No. 33

TRIPLICATE
[To be given to the person making the Declaration]

138

UNITED STATES OF AMERICA

Department of Commerce and Labor
BUREAU OF IMMIGRATION AND NATURALIZATION
DIVISION OF NATURALIZATION

DECLARATION OF INTENTION

(Invalid for all purposes seven years after the date hereof)

State of Pennsylvania } ss:
County of Clearfield }

In the Common Pleas Court of Clearfield Co.

I, Frank Cosins, aged 32 years, occupation Coal Miner, do declare on oath ~~affirm~~ that my personal description is: Color White, complexion light, height 5 feet 4 inches, weight 155 pounds, color of hair Dark Brown, color of eyes Blue, other visible distinctive marks Scar on back of left hand; I was born in Naju Mark Austria, on the 10th day of May, anno Domini 1872; I now reside at Glen Richey, Clearfield Co. Pa. I emigrated to the United States of America from Bremen on the vessel* Oldenburg; my last foreign residence was Naju Mark, Austria

It is my bona fide intention to renounce forever all allegiance and fidelity to any foreign prince, potentate, state, or sovereignty, and particularly to Francis Joseph Emperor of Austria, of which I am now a ~~citizen~~ subject; I arrived at the port of Boston, in the State ~~Territory~~ ~~District~~ of Massachusetts on or about the first day of November, anno Domini 1899; I am not an anarchist; I am not a polygamist nor a believer in the practice of polygamy; and it is my intention in good faith to become a citizen of the United States of America and to permanently reside therein: SO HELP ME GOD.

Frank Cosins
(Original signature of declarant.)

Subscribed and sworn to ~~affirmed~~ before me this 20th day of April, anno Domini 1907

Roll B. Thompson
Clerk of the Common Pleas Court.
By Roll B. Thompson Clerk.

*If the alien arrived otherwise than by vessel, the character of conveyance or name of transportation company should be given.

11—2526

In the matter of

State of Pennsylvania
County of Clearfield

A. M. Thompson, occupation Laborer, residing at Glen Richey
and A. A. Ordary, occupation Farmer, residing at Glen Richey

each being severally, duly, and respectively sworn, deposes and says that he is a citizen of the United States of America; that he has personally known Frank Cosins, the petitioner above mentioned, to be a resident of the United States for a period of at least five years continuously immediately preceding the date of filing his petition, and of the State ~~Territory~~ ~~District~~ in which the above-entitled application is made for a period of five years immediately preceding the date of filing his petition; and that he has personal knowledge that the said petitioner is a person of good moral character, attached to the principles of the Constitution of the United States, and that he is in every way qualified, in his opinion, to be admitted a citizen of the United States.

A. M. Thompson
A. A. Ordary

[SEAL.] Subscribed and sworn to before me this 2nd day of September, anno Domini 1907

Roll B. Thompson Prothonotary, ~~Clerk~~
By ..., Clerk.

11—2527 [OVER.]

IN THE MATTER OF THE PETITION OF

Frank Cosins,

TO BE ADMITTED A CITIZEN OF THE UNITED STATES OF AMERICA.

Filed Sept, 2nd, 1909

OATH OF ALLEGIANCE

I hereby declare, on oath, that I absolutely and entirely renounce and abjure all allegiance and fidelity to any foreign prince, potentate, state, or sovereignty, and particularly to Francis Joseph *the* Emperor *of* Austria, *of which I have heretofore been a* ~~citizen~~ subject *(~~and that I further renounce the title of~~ ~~, an order of nobility, which I have heretofore held~~), that I will support and defend the Constitution and laws of the United States of America against all enemies, foreign and domestic, and that I will bear true faith and allegiance to the same.*

Frank Cosins

Subscribed and sworn to before me, in open Court, this 17 *day of* June, *A. D. 19*10

[SEAL.]

Roll B. Thompson, *Clerk.*

ORDER OF COURT ADMITTING PETITIONER

Upon consideration of the petition of Frank Cosins, *and affidavits in support thereof, and further testimony taken in open Court, it is ordered that the said petitioner, who has taken the oath required by law, be, and hereby is, admitted to become a citizen of the United States of America, this* 17 *day of* June *A. D. 19*10

~~*(It is further ordered, upon consideration of the petition of the said*~~ ~~, that his name be, and hereby is, changed to~~ ~~, under authority of the provisions of section 6 of an act entitled "An Act to establish a Bureau of Immigration and Naturalization, and to provide for a uniform rule for the naturalization of aliens throughout the United States," approved June 29, 1906.)~~

By the Court:

Allison O. Smith Condg

4.00 PM

April 21, 1930
applic. mailed to
Peter 3193 Pennsylvania Ave
Detroit Mich

Certificate of Naturalization, No. 125784, *issued on the* 17 *day of* June, *A. D. 19*10

11—2547

No. 139

ORIGINAL

No. 232.—Naturalization.—Declaration Certificate.
ELK DEMOCRAT Uniform Series of Law Blanks.
RIDGWAY, PA.

United States of America.

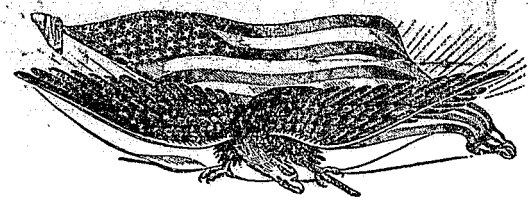

State of Pennsylvania.

Elk County, ss:

Be it remembered that on the 20 day of Sept.

In the matter ... America.

To the Com...

The petition...

First. My f...

Second. My...

State Territory of District

Third. My...

Fourth. I u...

Fifth. I em...

anno Domini 18...

Sixth. I de...

at Ridge...

Seventh. I ...

in ...

and the name, ...

Eighth. I a...

government. I am...

become a citizen of...

Gust...

permanently in th...

Ninth. I am...

Tenth. I ha...

...was born ... children.

...organized ... attention to ... cularly to ... to reside

...wit, since ... least next

...Court of ... and the

...removed. ...Commerce

...e has read ... belief, and

...Clerk.

...Clerk.

...Clerk.

...America.

...n Magnus

... of the United States for a period of at least five years continuously immediately preceding the date of filing his petition, and of the State Territory District in which the above-entitled application is made for a period of 1 years immediately preceding the date of filing his petition; and that he has personal knowledge that the said petitioner is a person of good moral character, attached to the principles of the Constitution of the United States, and that he is in every way qualified, in his opinion, to be admitted a citizen of the United States.

Seff Newman
C. L. Coll

[SEAL.] Subscribed and sworn to before me this 3 day of Sept. anno Domini 1909.

Roll B Thompson, Prothonotary, Clerk.

By ..., Clerk.

11—2527 [OVER.]

IN THE MATTER OF THE PETITION OF

Frank Cosins,

TO BE ADMITTED A CITIZEN OF THE UNITED STATES OF AMERICA.

Filed Sept. 2nd, 1909

OATH OF ALLEGIANCE

I hereby declare, on oath, that I absolutely and entirely renounce and abjure all allegiance and fidelity to any foreign prince, potentate, state, or sovereignty, and particularly to Francis Joseph *the* Emperor *of* Austria, *of which I have heretofore been a* ~~citizen~~ *subject* ~~(and that I further renounce the title of~~ ~~, an order of nobility, which I have heretofore held)~~; *that I will support and defend the Constitution and laws of the United States of America against all enemies, foreign and domestic, and that I will bear true faith and allegiance to the same.*

Frank Cosins

Subscribed and sworn to before me, in open Court, this 17 *day of* June *, A. D. 19*10

[SEAL.]

Roll B. Thompson, Clerk.

ORDER OF COURT ADMITTING PETITIONER

Upon consideration of the petition of Frank Cosins, *, and affidavits in support thereof, and further testimony taken in open Court, it is ordered that the said petitioner, who has taken the oath required by law, be, and hereby is, admitted to become a citizen of the United States of America, this* 17 *day of* June *, A. D. 19*10

~~It is further ordered, upon consideration of the petition of the said~~ ~~, that his name be, and hereby is, changed to~~ ~~, under authority of the provisions of section 6 of an act entitled "An Act to establish a Bureau of Immigration and Naturalization, and to provide for a uniform rule for the naturalization of aliens throughout the United States," approved June 29, 1906.~~

By the Court:

[illegible]

Detroit Mich.
4-16-30

Apr
apple
Peter

District Attorney
Clearfield County Pa.

Dear Sir,

I have lost my citizenship papers and I would like to obtain another copy as soon as possible for, I cannot obtain work without them.

They were issued to Frank Cousins of Glen Richey in 1909, I think;

I do not know whom to address this letter to but please see that it reaches the proper office. I will remit whatever amount necessary to pay the proper fees. Thanking you in advance, I am respectfully yours,

Frank Cousins.
3143 Pennsylvania ave.,

Certificate of Naturalization, No. 125784, *issued on the* 17 *day of* June *, A. D. 19*10

11—2527

No. 13[illegible]

139

ORIGINAL

Department of Commerce and Labor
BUREAU OF IMMIGRATION AND NATURALIZATION
DIVISION OF NATURALIZATION

PETITION FOR NATURALIZATION

Common Pleas Court of Clearfield County

In the matter of the petition of John Magnus Dalgren to be admitted a citizen of the United States of America.

To the Common Pleas Court of Clearfield County

The petition of John Magnus Dalgren respectfully shows:

First. My full name is John Magnus Dalgren

Second. My place of residence is ~~number~~ ~~street~~, ~~city~~ town of [illegible]

State ~~Territory~~ of ~~District~~ Pennsylvania

Third. My occupation is Laborer

Fourth. I was born on the 22 day of May, anno Domini 1872, at Gottenberg Sweden

Fifth. I emigrated to the United States from Gottenberg, on or about the 2[illegible] day of June anno Domini 1890, and arrived at the port of New York, in the United States, on the vessel* [illegible]

Sixth. I declared my intention to become a citizen of the United States on the 20 day of Sept, anno Domini 1[illegible] at Ridgeway Pa, in the Common Pleas Court of Elk Co

Seventh. I am not married. ~~My wife's name is~~ ~~She was born in~~ ~~and now resides at~~ ~~I have~~ ~~children~~ ~~and the name, date and place of birth, and place of residence of each of said children is as follows:~~

Eighth. I am not a disbeliever in or opposed to organized government or a member of or affiliated with any organization or body of persons teaching disbelief in organized government. I am not a polygamist nor a believer in the practice of polygamy. I am attached to the principles of the Constitution of the United States, and it is my intention to become a citizen of the United States and to renounce absolutely and forever all allegiance and fidelity to any foreign prince, potentate, state, or sovereignty, and particularly to Gustavus V King of Sweden of which at this time I am a ~~citizen~~ subject, and it is my intention to reside permanently in the United States.

Ninth. I am able to speak the English language.

Tenth. I have resided continuously in the United States of America for a term of five years at least immediately preceding the date of this petition, to wit, since the 7 day of July, anno Domini 1[illegible], and in the State ~~Territory~~ of ~~District~~ [illegible] for one year at least next preceding the date of this petition, to wit, since the 10 day of July, anno Domini 189[illegible]

Eleventh. I have not heretofore made petition for citizenship to any court. ~~I made petition for citizenship to the~~ ~~Court of~~ ~~at~~ ~~on the~~ ~~day of~~ ~~anno Domini 1~~ ~~and the said petition was denied by the said Court for the following reasons and causes, to wit,~~ ~~and the cause of such denial has since been cured or removed.~~

Attached hereto and made a part of this petition ~~are~~ my declaration of intention to become a citizen of the United States ~~and the certificate from the Department of Commerce and Labor~~ required by law. Wherefore your petitioner prays that he may be admitted a citizen of the United States of America.

Dated Sept. 3, 1909

John Magnus Dalgren
Petitioner

State of Pennsylvania
County of Clearfield } ss

John Magnus Dalgren, being duly sworn, deposes and says that he is the petitioner in the above-entitled proceeding; that he has read the foregoing petition and knows the contents thereof; that the same is true of his own knowledge except as to matters therein stated to be alleged upon information and belief, and that as to those matters he believes it to be true.

Subscribed and sworn to before me this 3rd day of September, anno Domini 19[illegible]

SEAL.]

Roll B Thompson Prothonotary ~~Clerk~~

By Clerk.

* If the alien arrived otherwise than by vessel, the character of conveyance, name of transportation company, should be given.

Declaration of Intention and ~~Certificate of Landing from Department of Commerce and Labor~~ filed this 3 day of September, 1909

Roll B Thompson Prothonotary ~~Clerk~~

By Clerk.

AFFIDAVIT OF WITNESSES

Common Pleas Court of Clearfield County

In the matter of the petition of John Magnus Dalgren to be admitted a citizen of the United States of America.

State of Pennsylvania
County of Clearfield } ss

Seth Pearson, occupation Laborer, residing at Clearfield, and [illegible], occupation Clay, residing at DuBois

each being severally, duly, and respectively sworn, deposes and says that he is a citizen of the United States of America; that he has personally known John Magnus Dalgren, the petitioner above mentioned, to be a resident of the United States for a period of at least five years continuously immediately preceding the date of filing his petition, and of the State ~~Territory~~ District in which the above-entitled application is made for a period of 5 years immediately preceding the date of filing his petition; and that he has personal knowledge that the said petitioner is a person of good moral character, attached to the principles of the Constitution of the United States, and that he is in every way qualified, in his opinion, to be admitted a citizen of the United States.

Seth Pearson
[illegible]

SEAL.] Subscribed and sworn to before me this 3rd day of Sept, anno Domini 1909

Roll B Thompson, Prothonotary ~~Clerk~~

By Clerk.

11—2527

[OVER.]

Frank Cousins
3143 Pennsylvania ave.

IN THE MATTER OF THE PETITION OF

Frank Cosins,

TO BE ADMITTED A CITIZEN OF THE UNITED STATES OF AMERICA.

Filed Sept, 2nd, 1909

OATH OF ALLEGIANCE

I hereby declare, on oath, that I absolutely and entirely renounce and abjure all allegiance and fidelity to any foreign prince, potentate, state, or sovereignty, and particularly to Francis Joseph *the* Emperor *of* Austria, *of which I have heretofore been a* ~~citizen~~ subject ~~(and that I further renounce the title of~~ ~~, an order of nobility, which I have heretofore held)~~; *that I will support and defend the Constitution and laws of the United States of America against all enemies, foreign and domestic, and that I will bear true faith and allegiance to the same.*

Frank Cosins

[SEAL.] *Subscribed and sworn to before me, in open Court, this* 17 *day of* June, *A. D. 19*10

Rell B. Thompson, Clerk.

ORDER OF COURT ADMITTING PETITIONER

Upon consideration of the petition of Frank Cosins, *and affidavits in support thereof, and further testimony taken in open Court, it is ordered that the said petitioner, who has taken the oath required by law, be, and hereby is, admitted to become a citizen of the United States of America, this* 17 *day of* June *A. D. 19*10

~~(It is further ordered, upon consideration of the petition of the said~~ ~~, that his name be, and hereby is, changed to~~ ~~, under authority of the provisions of section 6 of an act entitled "An Act to establish a Bureau of Immigration and Naturalization, and to provide for a uniform rule for the naturalization of aliens throughout the United States," approved June 29, 1906.~~

By the Court:

Detroit Mich.
4-16-30

Apr
apple
Peter

District Attorney
Clearfield County Pa.

Dear Sir,

I have lost my Citizenship papers and I would like to obtain another copy as soon as possible for, I cannot obtain work without them.

They were issued to Frank Cousins of Glen Richey in 1909, I think;

I do not know whom to address this letter to but please see that it reaches the proper office.

I will remit whatever amount necessary to pay the proper fees.

Thanking you in advance, I am respectfully yours,

Frank Cousins.

3143 Pennsylvania ave.

Certificate of Naturalization, No. 125784, *issued on the* 17 *day of* June *A. D. 19*10

11—2527

No. 13.7

ORIGINAL

No. 232.—Naturalization.—Declaration Certificate.
ELK DEMOCRAT Uniform Series of Law Blanks.
RIDGWAY, PA.

United States of America.

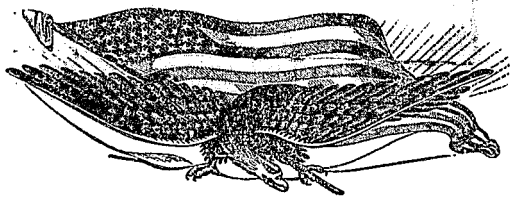

State of Pennsylvania.

Elk County, ss:

Be it remembered that on the 20 day of Sept., A. D. 1897, before the Prothonotary of the Court of Common Pleas of Elk County, personally appeared J. M. Dakegren, an alien, a native of Switzerland, and upon his solemn oath did depose and say that it is his bona fide intention to become a citizen of the United States and to renounce allegiance and fidelity to any Foreign Prince, State, Potentate or Sovereignty whatever, and particularly to President of Switzerland

IN TESTIMONY WHEREOF, I have hereunto set my hand and seal of office this 20 day of Sept in the year of our Lord one thousand eight hundred and Ninety seven

A. M. Ent

Prothonotary.

In the matter ... America.

To the Com...

The petition...

First. My ...

Second. My ...

State ~~Territory~~ of ~~District~~

Third. My ...

Fourth. I ...

Fifth. I em...

anno Domini 18...

Sixth. I de...

at Ridge...

Seventh. I ...

Eighth. I ... government. I am ... become a citizen of ... Gust... ... Ninth. I am ... Tenth. I ha... the 7 da... preceding the date ... Eleventh. I ...

Attached he... and labor require...

Dated ...

State of ... Coll...

the foregoing petit... that as to those m...

SEAL.]

Declaration ...

Frank Cousins, 3143 Pennsylvania ave.

In the matter ... America.

State of ... County of Elk ...

Seth Poorman, occupation Laborer, residing at Clearfield,

and ... Cad, occupation Alley, residing at Dubois,

each being severally, duly, and respectively sworn, deposes and says that he is a citizen of the United States of America; that he has personally known John Magnus ... the petitioner above mentioned, to be a resident of the United States for a period of at least five years continuously immediately preceding the date of filing his petition, and of the ~~Territory~~ State ~~District~~ in which the above-entitled application is made for a period of ... years immediately preceding the date of filing his petition; and that he has personal knowledge that the said petitioner is a person of good moral character, attached to the principles of the Constitution of the United States, and that he is in every way qualified, in his opinion, to be admitted a citizen of the United States.

Seth Poorman

[SEAL.] Subscribed and sworn to before me this 3 day of Sept, anno Domini 1909.

Roll B. Thompson, Prothonotary ~~Clerk~~

By ..., Clerk.

11—2527

[OVER.]

IN THE MATTER OF THE PETITION OF

John Magnus Dalgren

TO BE ADMITTED A CITIZEN OF THE UNITED STATES OF AMERICA.

Filed ....., 19.....

OATH OF ALLEGIANCE

I hereby declare, on oath, that I absolutely and entirely renounce and abjure all allegiance and fidelity to any foreign prince, potentate, state, or sovereignty, and particularly to ..... the ..... of ..... of which I have heretofore been a citizen/subject (and that I further renounce the title of ....., an order of nobility, which I have heretofore held); that I will support and defend the Constitution and laws of the United States of America against all enemies, foreign and domestic, and that I will bear true faith and allegiance to the same.

.....

Subscribed and sworn to before me, in open Court, this ..... day of ....., A. D. 19.....

[SEAL.]

....., *Clerk.*

Denied

ORDER OF COURT ADMITTING PETITIONER

Upon consideration of the petition of John Magnus Dalgren *, and affidavits in support thereof, and further testimony taken in open Court, ~~it is ordered that the said petitioner, who has taken the oath required by law, be, and hereby is, admitted to become a citizen of the United States of America, this~~ 3 day of [illegible], A. D. 19..*

(It is further ordered, upon consideration of the petition of the said ....., that his name be, and hereby is, changed to ....., under authority of the provisions of section 6 of an act entitled "An Act to establish a Bureau of Immigration and Naturalization, and to provide for a uniform rule for the naturalization of aliens throughout the United States," approved June 29, 1906.) [illegible] 3 [illegible] [illegible]

By the Court:

Allison C. Smith Judge

[illegible]

Certificate of Naturalization, No. ....., issued on the ..... day of ....., A. D. 19.....

11—2527

No. 146

ORIGINAL

UNITED STATES OF AMERICA

Department of Commerce and Labor
BUREAU OF IMMIGRATION AND NATURALIZATION
DIVISION OF NATURALIZATION

PETITION FOR NATURALIZATION

Common Pleas Court of Clearfield Co

In the matter of the petition of Josef Sondra to be admitted a citizen of the United States of America.

To the Common Pleas Court of Clearfield County

The petition of Josef Sondra respectfully shows:

First. My full name is Josef Sondra

Second. My place of residence is ~~number~~ street, ~~city~~ town of Mineral Pt.

State ~~Territory~~ ~~District~~ of Penna.

Third. My occupation is Miner

Fourth. I was born on the 21 day of [illegible], anno Domini 1867, at [illegible]

Fifth. I emigrated to the United States from [illegible], on or about the 16 day of July anno Domini 1896, and arrived at the port of [illegible], in the United States, on the vessel*

Sixth. I declared my intention to become a citizen of the United States on the 25 day of Aug, anno Domini 1902 at [illegible], in the [illegible] Court of

Seventh. I am married. My wife's name is [illegible] She was born in [illegible], and now resides at [illegible] I have seven children, and the name, date and place of birth, and place of residence of each of said children is as follows:

[illegible] July 20 1893 Clearfield Penna Mineral Pt Pa
Mamie 17 1894 Clearfield Penna Mineral Pt Pa
[illegible] Jan 20 1897 Mineral Pt Pa
Mich Nov 5 1901 Mineral Pt Pa
Katie May 2 1904 Mineral Pt Pa
[illegible] May 15 1909 Mineral Pt Pa

Eighth. I am not a disbeliever in or opposed to organized government or a member of or affiliated with any organization or body of persons teaching disbelief in organized government. I am not a polygamist nor a believer in the practice of polygamy. I am attached to the principles of the Constitution of the United States, and it is my intention to become a citizen of the United States and renounce absolutely and forever all allegiance and fidelity to any foreign prince, potentate, state, or sovereignty, and particularly to Francis Joseph [illegible] of which at this time I am a ~~citizen~~ subject; and it is my intention to reside permanently in the United States.

Ninth. I am able to speak the English language.

Tenth. I have resided continuously in the United States of America for a term of five years at least immediately preceding the date of this petition, to wit, since the 21 day of July, anno Domini 1896, and in the ~~State~~ ~~Territory~~ ~~District~~ of Penna for one year at least next preceding the date of this petition, to wit, since the 15 day of [illegible], anno Domini 1910

Eleventh. I have not heretofore made petition for citizenship to any court. ~~I made petition for citizenship to the Court of at on the day of, anno Domini and the said petition was denied by the said Court for the following reasons and causes, to wit: and the cause of such denial has since been cured or removed.~~

Attached hereto and made a part of this petition ~~and~~ my declaration of intention to become a citizen of the United States and ~~the certificate from the Department of Commerce and Labor~~ required by law. Wherefore your petitioner prays that he may be admitted a citizen of the United States of America.

Dated Sept 11, 1911

Josef Sondra
Signature of petitioner

State of Pennsylvania }
County of Clearfield } ss:

Josef Sondra, being duly sworn, deposes and says that he is the petitioner in the above-entitled proceeding; that he has read the foregoing petition and knows the contents thereof; that the same is true of his own knowledge, except as to matters therein stated to be alleged upon information and belief, and that as to those matters he believes it to be true.

Subscribed and sworn to before me this 11 day of September, anno Domini 1911

[SEAL.] Will B Thompson Prothonotary, Clerk.
By George R McGee Deputy Prothonotary Clerk.

* If the alien arrived otherwise than by vessel, the character of conveyance, name of transportation company should be given.

Declaration of Intention and ~~Certificate of Landing from Department of Commerce and Labor~~ filed this 21 day of September, 1911

Will B Thompson Prothonotary, Clerk,
By George R McGee Deputy Prothonotary, Clerk.

AFFIDAVIT OF WITNESSES

Common Pleas Court of Clearfield County

In the matter of the petition of Josef Sondra to be admitted a citizen of the United States of America.

State of Pennsylvania }
County of Clearfield } ss:

Jacob Gilden, occupation Miner, residing at Irvona Penna
and [illegible], occupation [illegible], residing at Mineral Pt

each being severally, duly, and respectively sworn, deposes and says that he is a citizen of the United States of America; that he has personally known the petitioner above mentioned, to be a resident of the United States for a period of at least five years continuously immediately preceding the date of filing his petition, and of the ~~State~~ ~~Territory~~ ~~District~~ in which the above-entitled application is made for a period of [illegible] years immediately preceding the date of filing his petition; and that he has personal knowledge that the said petitioner is a person of good moral character, attached to the principles of the Constitution of the United States, and that he is in every way qualified, in his opinion, to be admitted a citizen of the United States.

Philip Sorvon Patk Gillday
Jacob Karolokey John Mitchell

[SEAL.] Subscribed and sworn to before me this 11 day of Sept, anno Domini 1911

Will B Thompson, Clerk,
By George R McGee Deputy, Clerk.

11—2527 [OVER.]

IN THE MATTER OF THE PETITION OF

John Magnus Dalgren

TO BE ADMITTED A CITIZEN OF THE UNITED STATES OF AMERICA.

Filed ....., 19.....

OATH OF ALLEGIANCE

I hereby declare, on oath, that I absolutely and entirely renounce and abjure all allegiance and fidelity to any foreign prince, potentate, state, or sovereignty, and particularly to ..... the ..... of ..... of which I have heretofore been a citizen/subject (and that I further renounce the title of ....., an order of nobility, which I have heretofore held); that I will support and defend the Constitution and laws of the United States of America against all enemies, foreign and domestic, and that I will bear true faith and allegiance to the same.

.....

Subscribed and sworn to before me, in open Court, this ..... day of ....., A. D. 19.....

[SEAL.]

....., *Clerk.*

Denied

ORDER OF COURT ADMITTING PETITIONER

Upon consideration of the petition of John Magnus Dalgren *, and affidavits in support thereof, and further testimony taken in open Court, ~~it is ordered that the said petitioner, who has taken the oath required by law, be, and hereby is, admitted to become a citizen of the United States of America, this~~ 3 day of [illegible], A. D. 19.....*

(It is further ordered, upon consideration of the petition of the said ....., that his name be, and hereby is, changed to ....., under authority of the provisions of section 6 of an act entitled "An Act to establish a Bureau of Immigration and Naturalization, and to provide for a uniform rule for the naturalization of aliens throughout the United States," approved June 29, 1906.)

[illegible] 3 [illegible] Denied

By the Court:

Allison A. Smith Judge

[illegible]

Certificate of Naturalization, No. ....., issued on the ..... day of ....., A. D. 19.....

11—2527

No. 146

RIGINAL

Naturalization certificate 173605 5
Name Jozef Tondra
Age 24 years
Declaration of intention issued by clerk of
court of
vol. page on the
day of A.D. 19
Petition filed on the day of
A.D. 19 vol. page
Name, age and place of residence of wife:
Annie Age 43
49
Names, ages and places of residence of minor
children: Andrew 18 years
Annie 14 "
Katie 7 "
Mary 6 "
John 5 "
Ellen 2 "
Date of order: Jany 13th 1911
Vol. 1st page 140
Josef Tondra
(Signature of holder.)

In the matter of

To the Court

The petition of

First. My full

Second. My p

State Territory of District

Third. My occ

Fourth. I was

Fifth. I emig

anno Domini 1

Sixth. I decla

at

Seventh. I am

in

and the name, date

Andrew

Annie

Katie

Eighth. I am

government. I am n

become a citizen of t

Francis

permanently in the U

Ninth. I am

Tenth. I have

the 21 day

preceding the date of

Eleventh. I ha

said petition was then

Attached hereto

and labor required b

Dated

State of

Count

Josef

the foregoing petition

that as to those matte

25 day of

ne hundred and five

an alien, being duly sworn before the

r the county aforesaid, according to law,

trid on

oy A.D 1867, whence he

York, in the United States, on

A.D 1896, and that it is

ited States, and to renounce forever all

ite, State or Sovereignty whatever, and

ect.

nzep Tondra

TIFIED from the Records, this 25

Aug. A.D. one thousand

ndred and five.

Prothonotary.

Per

has read

relief, and

Subscribed and sworn to before me this 11 day of September anno Domini 19 11

SEAL.] By Geo. A. McCue Deputy Clerk.

* If the alien arri[ved] otherwise than by vessel, the character of conveyance, name of transportation company should be given.

Declaration of Intention and Certificate of Landing from Department of Commerce and Labor filed this 21 day of September, 1911

By George A. McCue Deputy Clerk.

AFFIDAVIT OF WITNESSES

Common Pleas Court of Clearfield County

In the matter of the petition of Josef Tondra to be admitted a citizen of the United States of America.

State of Pennsylvania,
County of Clearfield ss:

Patk Gilday, occupation Miner, residing at Tipperary Flats

and Jacob Mikesko, occupation Miner, residing at Hawk Run

each being severally, duly, and respectively sworn, deposes and says that he is a citizen of the United States of America; that he has personally known the petitioner above mentioned, to be a resident of the United States for a period of at least five years continuously immediately preceding the date of filing his petition, and of the State Territory in which the above-entitled application is made for a period of one year immediately preceding the date of filing his petition; and that he has personal knowledge that the said petitioner is a person of good moral character, attached to the principles of the Constitution of the United States, and that he is in every way qualified, in his opinion, to be admitted a citizen of the United States.

Phily Sarvey Patk Gilday
Jacob Karolokey John Mikesko

SEAL.] Subscribed and sworn to before me this 11 day of Sep, anno Domini 19 11

By Geo. A. McCue Deputy Clerk.

11—2527 [OVER.]

IN THE MATTER OF THE PETITION OF

John Magnus Dalgren

TO BE ADMITTED A CITIZEN OF THE UNITED STATES OF AMERICA.

Filed ....., 19.....

OATH OF ALLEGIANCE

I hereby declare, on oath, that I absolutely and entirely renounce and abjure all allegiance and fidelity to any foreign
or sovereignty, and particularly to ... the ... of ... ...
of which I have heretofore been a citizen subject (and that I further renounce the title of ... ..., an
I have heretofore held); that I will support and defend the Constitution and laws of the United States of America aga
and domestic, and that I will bear true faith and allegiance to the same.

.....

Subscribed and sworn to before me, in open Court, this ... ... day of ... ..., A. D. 1

[SEAL.]

.....

Denied

ORDER OF COURT ADMITTING PETITIONER

Upon consideration of the petition of John Magnus Dalgren ..., *and affidavits*
further testimony taken in open Court, it is ordered that the said petitioner who has taken the oath required by law, be
to become a citizen of the United States of America this ... day of ..., A. D. 19...

It is further ordered, upon consideration of the petition of the said ...
hereby is, changed to ..., under authority of the provisions of section 6 of a
establish a Bureau of Immigration and Naturalization, and to provide for a uniform rule for the naturalization
United States," approved June 29, 1906.)

By the Court:

Certificate of Naturalization, No. ..., issued on the ... day of ..., A. D. 19.....

11—2567

RIGINAL

United States of America,

COMMONWEALTH OF PENNSYLVANIA,

Clearfield County, ss:

merica.

BE IT REMEMBERED, that on this 25 day of August A. D. one thousand nine hundred and five Joseph Fondrea an alien, being duly sworn before the Prothonotary of the Court of Common Pleas, in and for the county aforesaid, according to law, declares and says:

That he was born in Austria on the 21 day of May A. D. 1867, whence he emigrated, and arrived at the port of New York, in the United States, on the 21 day of July A. D. 1896, and that it is bona fide his intention to become **A Citizen of the United States,** and to renounce forever all allegiance and fidelity to any foreign Prince, Potentate, State or Sovereignty whatever, and particularly to the sovereign of whom he is now a subject.

Joseph Fondrea

CERTIFIED from the Records, this 25 day of Aug. A. D. one thousand nine hundred and five.

Prothonotary.

Per

Attached hereto and [illegible] required by

Dated

State of
County of

The foregoing petition that as to those matte

has read chief, and

Subscribed and sworn to before me this day of anno Domini 19

[SEAL.] Clerk.

By Clerk.

*If the alien arrived otherwise than by vessel, the character of conveyance, name of lake or canal, or name of railroad company should be given.

Declaration of Intention and ~~Certificate of Landing from Department of Commerce and Labor~~ filed this day of , 19

Clerk.

By Clerk.

AFFIDAVIT OF WITNESSES

Common Pleas Court of Clearfield County

In the matter of the petition of Joseph Fondrea to be admitted a citizen of the United States of America.

State of Pennsylvania,
County of Clearfield ss:

Patk Gillay, occupation Miner, residing at Irvona Penna
and Philip Sarvey, occupation Miner, residing at Irvona Penna,

each being severally, duly, and respectively sworn, deposes and says that he is a citizen of the United States of America; that he has personally known the petitioner above mentioned, to be a resident of the United States for a period of at least five years continuously immediately preceding the date of filing his petition, and of the State/Territory/District in which the aforesaid application is made for a period of years immediately preceding the date of filing his petition; and that he has personal knowledge that the said petitioner is a person of good moral character, attached to the principles of the Constitution of the United States, and that he is in every way qualified, in his opinion, to be admitted a citizen of the United States.

Philip Sarvey Patk Gillay
Jacob Kardokely John Mitello

[SEAL.] Subscribed and sworn to before me this 11 day of Sept anno Domini 19 09

Russell D Thompson, Clerk,
By George E McCue Deputy, Clerk.

11—2827 [OVER.]

IN THE MATTER OF THE PETITION OF

Jozef Tondra

TO BE ADMITTED A CITIZEN OF THE UNITED STATES OF AMERICA.

Filed ....., 19.....

OATH OF ALLEGIANCE

I hereby declare, on oath, that I absolutely and entirely renounce and abjure all allegiance and fidelity to any foreign prince, potentate, state, or sovereignty, and particularly to Francis Joseph *the* Emperor *of* Austria *of which I have heretofore been a* citizen/subject *(and that I further renounce the title of* ....., *an order of nobility, which I have heretofore held); that I will support and defend the Constitution and laws of the United States of America against all enemies, foreign and domestic, and that I will bear true faith and allegiance to the same.*

Jozef Tondra

Subscribed and sworn to before me, in open Court, this 13 *day of* Jany, *A. D. 19*11

[SEAL.]

Roll B Thompson *Clerk.*

ORDER OF COURT ADMITTING PETITIONER

Upon consideration of the petition of Jozef Tondra, *and affidavits in support thereof, and further testimony taken in open Court, it is ordered that the said petitioner, who has taken the oath required by law, be, and hereby is, admitted to become a citizen of the United States of America, this* 13th *day of* January, *A. D. 19*11

(It is further ordered, upon consideration of the petition of the said ....., *that his name be, and hereby is, changed to* ....., *under authority of the provisions of section 6 of an act entitled "An Act to establish a Bureau of Immigration and Naturalization, and to provide for a uniform rule for the naturalization of aliens throughout the United States," approved June 29, 1906.)*

By the Court:

Allison [illegible] Judge

400 Pl

5

1736

Certificate of Naturalization, No. 17, *issued on the* ..... *day of* ....., *A. D. 19*....

11—2527

No. 141 1903

141

INAL

UNITED STATES OF AMERICA

Department of Commerce and Labor
BUREAU OF IMMIGRATION AND NATURALIZATION
DIVISION OF NATURALIZATION

PETITION FOR NATURALIZATION

Common Pleas Court of Clearfield County

In the matter of the petition of Josef Hubl, to be admitted a citizen of the United States of America.

To the Common Pleas Court of Clearfield County.

The petition of Josef Hubl respectfully shows:

First. My full name is Josef Hubl

Second. My place of residence is ~~number~~ street, ~~city~~ town of Munson State ~~Territory~~ ~~District~~ of Pennsylvania,

Third. My occupation is Miner

Fourth. I was born on the 7 day of March, anno Domini 1862, at Daymen Austria

Fifth. I emigrated to the United States from Antwerp, ~~on or~~ about the 1st day of August anno Domini 1903, and arrived at the port of New York, in the United States, on the vessel* Fatherland

Sixth. I declared my intention to become a citizen of the United States on the 21 day of Sept, anno Domini 1903 at Clearfield, in the Common Pleas Court of Clearfield Co

Seventh. I am married. My wife's name is Tregena. She was born in Austria, and now resides at I have ~~[illegible]~~ children, and the [illegible] date and place of birth, and place of residence of each of said [illegible] [illegible]

Hulburtsmae Jan 14 1898 - [illegible] Munson Pa.

Eighth. I am not a disbeliever in or opposed to organized government or a member of or affiliated with any organization or body of persons teaching disbelief in organized government. I am not a polygamist nor a believer in the practice of polygamy. I am attached to the principles of the Constitution of the United States, and it is my intention to become a citizen of the United States and to renounce absolutely and forever all allegiance and fidelity to any foreign prince, potentate, state, or sovereignty, and particularly to Francis Joseph Emperor of Austria of which at this time I am a ~~citizen~~ subject, and it is my intention to reside permanently in the United States.

Ninth. I am able to speak the English language.

Tenth. I have resided continuously in the United States of America for a term of five years at least immediately preceding the date of this petition, to wit, since the 10 day of Aug, anno Domini 1903, and in the State ~~Territory~~ ~~District~~ of Penna for one year at least next preceding the date of this petition, to wit, since the 15 day of Aug, anno Domini 1903

Eleventh. I have not heretofore made petition for citizenship to any court. ~~I made petition for citizenship to the Court of at on the day of, anno Domini 1 and the said petition was denied by the said Court for the following reasons and causes, to wit:~~

~~and the cause of such denial has since been cured or removed.~~

Attached hereto and made a part of this petition is my declaration of intention to become a citizen of the United States and ~~the certificate from the Department of Commerce and Labor~~ required by law. Wherefore your petitioner prays that he may be admitted a citizen of the United States of America.

Dated Sep 20, 1904

Josef Hubl
Signature of petitioner.

State of Pennsylvania,
County of Clearfield } ss.

Josef Hubl, being duly sworn, deposes and says that he is the petitioner in the above-entitled proceeding; that he has read the foregoing petition and knows the contents thereof; that the same is true of his own knowledge, except as to matters therein stated to be alleged upon information and belief, and that as to those matters he believes it to be true.

Subscribed and sworn to before me this 20th day of September, anno Domini 1909.

[SEAL.] Roll B. Thompson, Prothonotary ~~Clerk~~

By Clerk.

* If the alien arrived otherwise than by vessel, the character of conveyance or name of transportation company should be given.

Declaration of Intention and ~~Certificate of Landing from Department of Commerce and Labor~~ filed this 21 day of September, 19

Roll B. Thompson, Prothonotary ~~Clerk~~

By Clerk.

AFFIDAVIT OF WITNESSES

Common Pleas Court of Clearfield County

In the matter of the petition of Josef Hubl to be admitted a citizen of the United States of America.

State of Pennsylvania,
County of Clearfield } ss.

John F. Rauch, occupation Inspector, residing at Munson Pa

and Wilson R. Smeal, occupation Laborer, residing at Munson Pa

each being severally, duly, and respectively sworn, deposes and says that he is a citizen of the United States of America; that he has personally known Josef Hubl, the petitioner above mentioned, to be a resident of the United States for a period of at least five years continuously immediately preceding the date of filing his petition, and of the State ~~Territory~~ ~~District~~ in which the above-entitled application is made for a period of five years immediately preceding the date of filing his petition; and that he has personal knowledge that the said petitioner is a person of good moral character, attached to the principles of the Constitution of the United States, and that he is in every way qualified, in his opinion, to be admitted a citizen of the United States.

John F. Rauch
Wilson R. Smeal

[SEAL.] Subscribed and sworn to before me this 20th day of September, anno Domini 1909

Roll B. Thompson, Prothonotary ~~Clerk~~

By , Clerk.

11—2527 [OVER.]

IN THE MATTER OF THE PETITION OF

Jozef Pondra

TO BE ADMITTED A CITIZEN OF THE UNITED STATES OF AMERICA.

Filed ....., 19.....

OATH OF ALLEGIANCE

I hereby declare, on oath, that I absolutely and entirely renounce and abjure all allegiance and fidelity to any foreign prince, potentate, state, or sovereignty, and particularly to Francis Joseph *the* Emperor *of* Austria *of which I have heretofore been a* citizen/subject *(and that I further renounce the title of* ....., *an order of nobility, which I have heretofore held); that I will support and defend the Constitution and laws of the United States of America against all enemies, foreign and domestic, and that I will bear true faith and allegiance to the same.*

Jozef Pondra

Subscribed and sworn to before me, in open Court, this 13 *day of* Jany *, A. D. 19*11

[SEAL.]

Roll B Thompson *Clerk.*

ORDER OF COURT ADMITTING PETITIONER

Upon consideration of the petition of Jozef Pondra *, and affidavits in support thereof, and further testimony taken in open Court, it is ordered that the said petitioner, who has taken the oath required by law, be, and hereby is, admitted to become a citizen of the United States of America, this* 13th *day of* January *, A. D. 19*11

(It is further ordered, upon consideration of the petition of the said ....., *that his name be, and hereby is, changed to* ....., *under authority of the provisions of section 6 of an act entitled "An Act to establish a Bureau of Immigration and Naturalization, and to provide for a uniform rule for the naturalization of aliens throughout the United States," approved June 29, 1906.)*

By the Court:

Allison [illegible] Judge

400 [illegible]

5

1736

Certificate of Naturalization, No. 17 *, issued on the* ..... *day of* ....., *A. D. 19*.....

11—2527

No. 141

GINAL

In the matter of

To the Comm

The petition of

First. My full

Second. My pl

State Territory of P

District

Third. My occu

Fourth. I was

Fifth. I emigr

anno Domini 1903

Sixth. I declar

at

Seventh. I am

in

and the ... date a

Eighth. I am

government. I am no

become a citizen of th

permanently in the

Ninth. I am a

Tenth. I have

the 10 day

preceding the date of

Eleventh. I ha

said petition was de

Attached heret

and labor required

Dated

State of

County

Jos

the foregoing petition

that as to those matt

erica.

as born

ildren,

Munson Pa.

ganized

ntion to

larly to

to reside

it, since

ast next

Court of

and the

Commerce

has read

lief, and

United States of A

COMMONWEALTH OF PENNSYLVA

Clearfield County, ss.

BE IT REMEMBERED, that on

September A. D. one

Joseph Hu

Prothonotary of the Court of Common Plea

declares and says:

That he was born in Aus

the 2nd day of

emigrated, and arrived at the port of Y

the 10th day of

bona fide his intention to become A CIT

renounce forever all allegiance and fidelity t

whatever, and particularly to the sovereign

No. of certificate 125804 | 4

Name Josef Hubl

Age 48 years

Declaration of intention issued by clerk of

Common Pleas court of Clearfield C

vol. page on the

21 day of Sept. A.D. 1903

Petition filed on the 20 day of Sept

A.D. 1909 vol. page

Name, age and place of residence of wife:

Frozena

44

Munson, Pa.

Names, ages and places of residence of minor children:

Hubbertsiane, 12 yrs Munson Pa

Date of order: June 17th 1910

Vol. 1 page 141

Josef Hubl

(Signature of holder)

Subscribed and sworn to before me this 20th day of September, anno Domini 1909.

Roll B. Thompson, Prothonotary, Clerk.

By Clerk.

SEAL.]

* If the alien arrived otherwise than by vessel, the character of conveyance or name of transportation company should be given.

Declaration of Intention and Certificate of Landing from Department of Commerce and Labor filed this 21 day of September, 19

Roll B. Thompson, Prothonotary, Clerk.

By Clerk.

AFFIDAVIT OF WITNESSES

Common Pleas Court of Clearfield County

In the matter of the petition of Josef Hubl to be admitted a citizen of the United States of America.

State of Pennsylvania

County of Clearfield

John F. Rauch, occupation Inspector, residing at Munson Pa

and Wilson R. Smeal, occupation Laborer, residing at Munson Pa

each being severally, duly, and respectively sworn, deposes and says that he is a citizen of the United States of America; that he has personally known Josef Hubl, the petitioner above mentioned, to be a resident of the United States for a period of at least five years continuously immediately preceding the date of filing his petition, and of the State Territory in which the above-entitled application is made for a period of five years immediately preceding the date of filing his petition; and that he has personal knowledge that the said petitioner is a person of good moral character, attached to the principles of the Constitution of the United States, and that he is in every way qualified, in his opinion, to be admitted a citizen of the United States.

John F. Rauch

Wilson R. Smeal

SEAL.] Subscribed and sworn to before me this 20th day of September, anno Domini 1909

Roll B. Thompson, Prothonotary, Clerk.

By , Clerk.

11—2527

[OVER.]

IN THE MATTER OF THE PETITION OF

Jozef Tondra

TO BE ADMITTED A CITIZEN OF THE UNITED STATES OF AMERICA.

Filed ....., 19.....

OATH OF ALLEGIANCE

I hereby declare, on oath, that I absolutely and entirely renounce and abjure all allegiance and fidelity to any foreign prince, potentate, state, or sovereignty, and particularly to Francis Joseph *the* Emperor *of* Austria *of which I have heretofore been a* citizen/subject *(and that I further renounce the title of* ....., *an order of nobility, which I have heretofore held); that I will support and defend the Constitution and laws of the United States of America against all enemies, foreign and domestic, and that I will bear true faith and allegiance to the same.*

Jozef Tondra

Subscribed and sworn to before me, in open Court, this 13 *day of* Jany *, A. D. 19*11

[SEAL.]

Roll B. Thompson, Clerk.

ORDER OF COURT ADMITTING PETITIONER

Upon consideration of the petition of Jozef Tondra *, and affidavits in support thereof, and further testimony taken in open Court, it is ordered that the said petitioner, who has taken the oath required by law, be, and hereby is, admitted to become a citizen of the United States of America, this* 13th *day of* January *, A. D. 19*11

(It is further ordered, upon consideration of the petition of the said ....., *that his name be, and hereby is, changed to* ....., *under authority of the provisions of section 6 of an act entitled "An Act to establish a Bureau of Immigration and Naturalization, and to provide for a uniform rule for the naturalization of aliens throughout the United States," approved June 29, 1906.)*

By the Court:

Allison E. Smith, Judge

400 pt

5

1736

Certificate of Naturalization, No. ....., *issued on the* ..... *day of* ....., *A. D. 19*.....

11—2527

No. 141

GINAL

United States of America,

COMMONWEALTH OF PENNSYLVANIA,

Clearfield County, ss.

BE IT REMEMBERED, that on this Twenty first day Septembre A. D. one thousand nine hundred and three Joseph Hubl an alien, being duly sworn before Prothonotary of the Court of Common Pleas, in and for the county aforesaid, according to la declares and says:

That he was born in Austria the 2nd day of March A. D. 1862, whence emigrated, and arrived at the port of New York, in the United States, the 10th day of August A. D. 1903, and that it bona fide his intention to become A CITIZEN OF THE UNITED STATES, and renounce forever all allegiance and fidelity to any foreign Prince, Potentate, State or Sovereign whatever, and particularly to the sovereign of whom he is now a subject.

Josef Hübl

CERTIFIED from the Records, t 21 day of Septembe A. D. one thousand nine hundred and th

Frank H. Thompson, Prothonota

Per

Subscribed and sworn to before me this 2 day of Septembe, anno Domini 19

Roll B. Thompson, Prothonotary ~~Clerk~~

By Clerk.

* If the alien arrived otherwise than by vessel, the character of conveyance or name of transportation company should be given.

Declaration of Intention and ~~Certificate of Landing from Department of Commerce and Labor~~ filed this 21 day of Septembe, 19

Roll B. Thompson, Prothonotary ~~Clerk~~

By Clerk.

AFFIDAVIT OF WITNESSES

Common Pleas Court of Clearfield County

In the matter of the petition of Josef Hubl to be admitted a citizen of the United States of America.

State of Pennsylvania
County of Clearfield } ss:

John F. Rauch, occupation Instructor, residing at Winson Pa

and Wilson R. Smeal, occupation Laborer, residing at Winson Pa

each being severally, duly, and respectively sworn, deposes and says that he is a citizen of the United States of America; that he has personally known Josef Hubl, the petitioner above mentioned, to be a resident of the United States for a period of at least five years continuously immediately preceding the date of filing his petition, and of the State ~~Territory~~ District in which the above-entitled application is made for a period of five years immediately preceding the date of filing his petition; and that he has personal knowledge that the said petitioner is a person of good moral character, attached to the principles of the Constitution of the United States, and that he is in every way qualified, in his opinion, to be admitted a citizen of the United States.

John F. Rauch
Wilson R. Smeal

[SEAL.] Subscribed and sworn to before me this 20 day of September, anno Domini 1909

Roll B. Thompson, Prothonotary ~~Clerk~~

By , Clerk.

11—2527 [OVER.]

IN THE MATTER OF THE PETITION OF

Josef Hübl

TO BE ADMITTED A CITIZEN OF THE UNITED STATES OF AMERICA.

Filed Sept. 20, 1909.

OATH OF ALLEGIANCE

I hereby declare, on oath, that I absolutely and entirely renounce and abjure all allegiance and fidelity to any foreign prince, potentate, state, or sovereignty, and particularly to Francis Joseph *the* Emperor *of* Austria *of which I have heretofore been a* ~~citizen~~ *subject* ~~(and that I further renounce the title of ..... an order of nobility, which I have heretofore held)~~; *that I will support and defend the Constitution and laws of the United States of America against all enemies, foreign and domestic, and that I will bear true faith and allegiance to the same.*

Josef Hübl

Subscribed and sworn to before me, in open Court, this 17 *day of* June *A. D. 19*09

[SEAL.]

Roll B. Thompson, *Clerk.*

ORDER OF COURT ADMITTING PETITIONER

Upon consideration of the petition of Josef Hübl *, and affidavits in support thereof, and further testimony taken in open Court, it is ordered that the said petitioner, who has taken the oath required by law, be, and hereby is, admitted to become a citizen of the United States of America, this* 17 *day of* June *, A. D. 19*09

~~(It is further ordered, upon consideration of the petition of the said ....., that his name be, and hereby is, changed to ....., under authority of the provisions of section 6 of an act entitled "An Act to establish a Bureau of Immigration and Naturalization, and to provide for a uniform rule for the naturalization of aliens throughout the United States," approved June 29, 1906.)~~

By the Court:

[illegible]

January 14th 1909 applicant examined - also witnesses
" " " continued for further study - witnesses excused.

4,00 paid

Certificate of Naturalization, No. 125804 *issued on the* 17 *day of* June *, A. D. 19*09

11—2527

No. 142

IGINAL

UNITED STATES OF AMERICA

Department of Commerce and Labor
BUREAU OF IMMIGRATION AND NATURALIZATION
DIVISION OF NATURALIZATION

PETITION FOR NATURALIZATION

Common Pleas Court of Clearfield County

In the matter of the petition of Michael Guadagoni to be admitted a citizen of the United States of America.

To the Common Pleas Court of Clearfield County,

The petition of Michael Guadagoni, respectfully shows:

First. My full name is Michael Guadagoni,

Second. My place of residence is ~~number~~ ~~street~~, ~~city~~ town of Tyler State ~~Territory~~ ~~District~~ of Pennsylvania

Third. My occupation is Miner

Fourth. I was born on the 29 day of June, anno Domini 1822, at Rionera in Voltaire Italy

Fifth. I emigrated to the United States from Naples, on or about the 5 day of March anno Domini 1887, and arrived at the port of New York, in the United States, on the vessel* Allegro

Sixth. I declared my intention to become a citizen of the United States on the 26 day of September, anno Domini 1903 at Clearfield, in the Common Pleas Court of Clearfield County

Seventh. I am married. My wife's name is Pilomena She was born in Italy, and now resides at Tyler, I have [illegible] children, and the name, date and place of birth, and place of residence of each of said children is as follows: Andrea --- 1881, Italy --- Tyler Pa.
Pasquale --- 1887, Italy --- Tyler Pa
Donato Ralph July 2nd 1892 Tyler Pa, Tyler Pa
Joseph, July 14th 1893 Tyler Pa. " "
Santa Mariani July 1st 1895 Tyler Pa
Giraldo Feby 20th 1895 Tyler Pa. " "
Vincenzo Sept. 12th 1896, Tyler Pa. "
Giovanni May 6th 1901 Tyler Pa. " "
Rosi, Augt. 21st 1903 Tyler Pa. "

Eighth. I am not a disbeliever in or opposed to organized government or a member of or affiliated with any organization or body of persons teaching disbelief in organized government. I am not a polygamist nor a believer in the practice of polygamy. I am attached to the principles of the Constitution of the United States, and it is my intention to become a citizen of the United States and to renounce absolutely and forever all allegiance and fidelity to any foreign prince, potentate, state, or sovereignty, and particularly to Victor Emanuel II King of Italy of which at this time I am a ~~citizen~~ subject, and it is my intention to reside permanently in the United States.

Ninth. I am able to speak the English language.

Tenth. I have resided continuously in the United States of America for a term of five years at least immediately preceding the date of this petition, to wit, since the 5 day of March, anno Domini 1887, and in the State ~~Territory~~ ~~District~~ of Pennsylvania for one year at least next preceding the date of this petition, to wit, since the 5 day of May, anno Domini 1887

Eleventh. I have not heretofore made petition for citizenship to any court. ~~I made petition for citizenship to the Court of [illegible] on the [illegible] day of [illegible] anno Domini [illegible] and the said petition was denied by the said Court for the following reasons and causes, to wit: [illegible] and the cause of such denial has since been cured or removed.~~

Attached hereto and made a part of this petition ~~are my~~ declaration of intention to become a citizen of the United States ~~and the certificate from the Department of Commerce and Labor required by law.~~ Wherefore your petitioner prays that he may be admitted a citizen of the United States of America.

Dated Sept 21st 1909

Witness Geo McGee

Michael Guadagoni
Signature of petitioner
mark

State of Pennsylvania
County of Clearfield

Michael Guadagoni being duly sworn, deposes and says that he is the petitioner in the above-entitled proceeding; that he has read the foregoing petition and knows the contents thereof; that the same is true of his own knowledge, except as to matters therein stated to be alleged upon information and belief, and that as to those matters he believes it to be true.

Subscribed and sworn to before me this 21 day of September, anno Domini 19

[SEAL.] Ralph Thompson, Clerk,

By Clerk.

* If the alien arrived otherwise than by vessel, the character of conveyance or name of transportation company should be given.

Declaration of Intention and ~~Certificate of Landing from Department of Commerce and Labor~~ filed this 21 day of September, 19

Ralph Thompson, Clerk,

By Clerk.

AFFIDAVIT OF WITNESSES

Common Pleas Court of Clearfield County

In the matter of the petition of Michael Guadagoni to be admitted a citizen of the United States of America.

State of Pennsylvania
County of Clearfield

Andrew Guadagoni, occupation Miner, residing at Tyler Pa.
and George Baumuller, occupation Manager, residing at Tyler Pa
each being severally, duly, and respectively sworn, deposes and says that he is a citizen of the United States of America; that he has personally known Michael Guadagoni, the petitioner above mentioned, to be a resident of the United States for a period of at least five years continuously immediately preceding the date of filing his petition, and of the State ~~Territory~~ ~~District~~ in which the above-entitled application is made for a period of [illegible] years immediately preceding the date of filing his petition; and that he has personal knowledge that the said petitioner is a person of good moral character, attached to the principles of the Constitution of the United States, and that he is in every way qualified, in his opinion, to be admitted a citizen of the United States.

Andrew Guadagoni
[illegible]

[SEAL.] Subscribed and sworn to before me this 21 day of September, anno Domini 1909

Ralph Thompson, Clerk,

By , Clerk.

11—2527

[OVER.]

IN THE MATTER OF THE PETITION OF

Josef Hübl

TO BE ADMITTED A CITIZEN OF THE UNITED STATES OF AMERICA.

Filed Sept. 20, 1909.

OATH OF ALLEGIANCE

I hereby declare, on oath, that I absolutely and entirely renounce and abjure all allegiance and fidelity to any foreign prince, potentate, state, or sovereignty, and particularly to Francis Joseph *the* Emperor *of* Austria *of which I have heretofore been a* ~~citizen~~ *subject* ~~(and that I further renounce the title of ..... , an order of nobility, which I have heretofore held)~~; *that I will support and defend the Constitution and laws of the United States of America against all enemies, foreign and domestic, and that I will bear true faith and allegiance to the same.*

Josef Hübl

Subscribed and sworn to before me, in open Court, this 17 *day of* June *, A. D. 19*10

[SEAL.]

Roll B. Thompson, *Clerk.*

ORDER OF COURT ADMITTING PETITIONER

Upon consideration of the petition of Josef Hübl *, and affidavits in support thereof, and further testimony taken in open Court, it is ordered that the said petitioner, who has taken the oath required by law, be, and hereby is, admitted to become a citizen of the United States of America, this* 17 *day of* June *, A. D. 19*10

(It is ~~*further ordered, upon consideration of the petition of the said ..... , that his name be, and hereby is, changed to ..... , under authority of the provisions of section 6 of an act entitled "An Act to establish a Bureau of Immigration and Naturalization, and to provide for a uniform rule for the naturalization of aliens throughout the United States,"*~~ *approved June 29, 1906.)*

By the Court:

[illegible]

January 4th 1909 applicant examined - also witnesses
" " " continued for further study - witnesses excused.

4.00 paid

Certificate of Naturalization, No. 125804 *issued on the* 17 *day of* June *, A. D. 19*10

11—2527

No. 147

RIGINAL

United States of America,

COMMONWEALTH OF PENNSYLVANIA,

Clearfield County, ss.

In the matter of

To the Court

The petition of

First. My full

Second. My pl

State Territory of District

Third. My occ

Fourth. I was

Fifth. I emigr

anno Domini 1 8 8

Sixth. I declar

at Clearf

Seventh. I am

in

and the name, date a

Pasquale

Joseph

Girolado

Giovanni

Eighth. I am

government. I am no

become a citizen of th

Walter Ca

permanently in the U

Ninth. I am a

Tenth. I have

the 5 day

preceding the date of

Eleventh. I ha

said petition was

Attached hereto

and [illegible] exhibited

Dated Sept

State of P

County of

Clearfield

the foregoing petition

that as to those matt

BE IT REMEMBERED, that on this 26 day of Sept A. D. one thousand nine hundred and Three Michael Guadagnini an alien, being duly sworn before the Prothonotary of the Court of Common Pleas, in and for the county aforesaid, according to law, declares and says:

That he was born in Italy on the 21 day of June A. D 1858, whence he emigrated, and arrived at the port of N Y, in the United States, on the 5 day of March A. D. 1887, and that it is bona fide his intention to become A CITIZEN OF THE UNITED STATES, and to renounce forever all allegiance and fidelity to any foreign Prince, Potentate, State or Sovereignty whatever, and particularly to the sovereign of whom he is now a subject.

Michele Guadagnini

CERTIFIED from the Records, this 26 day of Sept. A. D. one thousand nine hundred and Three

G K Thompson, Prothonotary.

Per

SEAL.]

Subscribed and sworn to before me this 21 day of September anno Domini 19

Harry Thompson, Clerk,

By Clerk.

* If the alien arrived otherwise than by vessel, the character of conveyance and name of transportation company should be given.

Declaration of Intention and ~~Certificate of Arrival from Department of Commerce and Labor~~ filed this 21 day of September, 19

Harry Thompson, Clerk,

By Clerk.

AFFIDAVIT OF WITNESSES

Common Pleas Court of Clearfield County

In the matter of the petition of Michael Guadagnini to be admitted a citizen of the United States of America.

State of Pennsylvania,
County of Clearfield } ss.

Andrew Guadagni, occupation Miner, residing at Taylor Pa.

and George Bannunbe, occupation Miner, residing at Taylor Pa.

each being severally, duly, and respectively sworn, deposes and says that he is a citizen of the United States of America; that he has personally known Michael Guadagnini, the petitioner above mentioned, to be a resident of the United States for a period of at least five years continuously immediately preceding the date of filing his petition, and of the State Territory in which the above-entitled application is made for a period of [illegible] years immediately preceding the date of filing his petition; and that he has personal knowledge that the said petitioner is a person of good moral character, attached to the principles of the Constitution of the United States, and that he is in every way qualified, in his opinion, to be admitted a citizen of the United States.

Andrew Guadagni

Subscribed and sworn to before me this 21 day of September, Anno Domini 19[illegible]

SEAL.]

[illegible], Clerk,

By [illegible], Clerk.

11—2527

[OVER.]

IN THE MATTER OF THE PETITION OF

Michael Guadagoni,

TO BE ADMITTED A CITIZEN OF THE UNITED STATES OF AMERICA.

Filed ....., 19....

OATH OF ALLEGIANCE

I hereby declare, on oath, that I absolutely and entirely renounce and abjure all allegiance and fidelity to any foreign prince, potentate, state, or sovereignty, and particularly to ..... *the* ..... *of* ..... *of which I have heretofore been a* citizen / subject *(and that I further renounce the title of* ....., *an order of nobility, which I have heretofore held); that I will support and defend the Constitution and laws of the United States of America against all enemies, foreign and domestic, and that I will bear true faith and allegiance to the same.*

.....

Subscribed and sworn to before me, in open Court, this ..... *day of* ....., *A. D. 19*....

[SEAL.]

....., *Clerk.*

Denied

ORDER OF COURT ADMITTING PETITIONER

Upon consideration of the petition of Michael Guadagoni, ~~*and affidavits in support thereof, and further testimony taken in open Court, it is ordered that the said petitioner, who has taken the oath required by law, be, and hereby is, admitted to become a citizen of the United States of America,*~~ *this* 3rd *day of* [illegible] *A. D. 19*[illegible] the applicant not [illegible] appeared after due notice - his petition in dismissed [illegible] denied

(It is further ordered, upon consideration of the petition of the said ....., *that his name be, and hereby is, changed to* ....., *under authority of the provisions of section 6 of an act entitled "An Act to establish a Bureau of Immigration and Naturalization, and to provide for a uniform rule for the naturalization of aliens throughout the United States," approved June 29, 1906.)*

By the Court:

Allison P. Smith, Judge

400 Pd

Certificate of Naturalization, No. ....., *issued on the* ..... *day of* ....., *A. D. 19*....

11—2527

No. 143

UNITED STATES OF AMERICA

Department of Commerce and Labor
BUREAU OF IMMIGRATION AND NATURALIZATION
DIVISION OF NATURALIZATION

PETITION FOR NATURALIZATION

Common Pleas Court of Clearfield County

In the matter of the petition of Josefa Bartko, to be admitted a citizen of the United States of America.

To the Common Pleas, Court of Clearfield County:

The petition of Josefa Bartko respectfully shows:

First. My full name is Josefa Bartko.

Second. My place of residence is ~~number~~ street, city, town of Hawk Run

State Territory of Pennsylvania

Third. My occupation is Miner

Fourth. I was born about the 1st day of March, anno Domini 1865, at Gross Comals Kreis Leipnik Austria

Fifth. I emigrated to the United States from Austria Leipnik, on or about the 2nd day of June anno Domini 1888, and arrived at the port of New York, in the United States, on the vessel* don't remember name

Sixth. I declared my intention to become a citizen of the United States on the 26 day of June, anno Domini 1[illegible], at Clearfield, in the Common Pleas Court of Clearfield [illegible]

Seventh. I am married. My wife's name is Susan She was born in Austria, and now resides at Hawk Run. I have [illegible] children, and the name, date and place of birth, and place of residence of each of said children is as follows: Mary [illegible] 15 [illegible] Schnyder Hawk Run [illegible], Stella April 15 [illegible] Schnyder Hawk Run [illegible] daughter [illegible] Joseph Co Hawk Run [illegible] Sept 11 [illegible] Wirebaum Hawk Run [illegible] Lieutenant Pat Hawk Run [illegible] Jan [illegible] 26 [illegible] Hawk Run [illegible] Hawk Run [illegible]

Eighth. I am not a disbeliever in or opposed to organized government or a member of or a affiliated with any organization or body of persons teaching disbelief in organized government. I am not a polygamist nor a believer in the practice of polygamy. I am attached to the principles of the Constitution of the United States, and it is my intention to become a citizen of the United States and to renounce absolutely and forever all allegiance and fidelity to any foreign prince, potentate, state, or sovereignty, and particularly to Francis Joseph Emperor of Austria of which at this time I am a citizen subject, and it is my intention to reside permanently in the United States.

Ninth. I am able to speak the English language.

Tenth. I have resided continuously in the United States of America for a term of five years at least immediately preceding the date of this petition, to wit, since the 2nd day of July, anno Domini 1888, and in the State Territory of Pennsylvania for one year at least next preceding the date of this petition, to wit, since the 10 day of July, anno Domini 19[illegible].

Eleventh. I have not heretofore made petition for citizenship to any court. ~~I made application for citizenship to the [illegible] Court of [illegible] on the [illegible] day of [illegible] anno Domini [illegible] and the said petition was denied by the said Court for the following reasons and causes to wit: [illegible] and the cause of such denial has since been cured or removed.~~

Attached hereto and made a part of this petition ~~are~~ my declaration of intention to become a citizen of the United States and ~~the certificate from the Department of Commerce and Labor required by law~~. Wherefore your petitioner prays that he may be admitted a citizen of the United States of America.

Dated Sept 25, 19[illegible]. Josefa Bartko
(name typewritten)

State of Pennsylvania }
County of Clearfield } ss.

Josefa Bartko, being duly sworn, deposes and says that he is the petitioner in the above-entitled proceeding; that he has read the foregoing petition and knows the contents thereof; that the same is true of his own knowledge, except as to matters therein stated to be alleged upon information and belief, and that as to those matters he believes it to be true.

Subscribed and sworn to before me this [illegible] day of [illegible], anno Domini 19[illegible]

SEAL.] [illegible], Clerk,

By [illegible] Clerk.

* If the alien arrived in the United States by water, the name of the vessel and name of transportation company should be given.

Declaration of Intention and ~~Certificate of Landing from Department of Commerce and Labor~~ filed this 25th day of Sept, 19[illegible]

[illegible], Clerk,

By [illegible] Clerk.

AFFIDAVIT OF WITNESSES

Common Pleas Court of Clearfield County.

In the matter of the petition of Josefa Bartko, to be admitted a citizen of the United States of America.

State of Pennsylvania }
County of Clearfield } ss.

John Malarkey, occupation Miner, residing at Hawk Run, and Bruno Kreis, occupation Miner, residing at Hawk Run,

each being severally, duly, and respectively sworn, deposes and says that he is a citizen of the United States of America; that he has personally known Josefa Bartko, the petitioner above mentioned, to be a resident of the United States for a period of at least five years continuously immediately preceding the date of filing his petition, and of the State Territory in which the above-entitled application is made for a period of [illegible] years immediately preceding the date of filing his petition; and that he has personal knowledge that the said petitioner is a person of good moral character, attached to the principles of the Constitution of the United States, and that he is in every way qualified, in his opinion, to be admitted a citizen of the United States.

[illegible] John Malarkey
[illegible] Mark [illegible]
his mark

SEAL.] Subscribed and sworn to before me this 25th day of September, anno Domini 19[illegible]

[illegible], Clerk,

By [illegible], Clerk.

11—2527 [OVER.]

IN THE MATTER OF THE PETITION OF

Michael Guadagoni,

TO BE ADMITTED A CITIZEN OF THE UNITED STATES OF AMERICA.

Filed ....., 19....

OATH OF ALLEGIANCE

I hereby declare, on oath, that I absolutely and entirely renounce and abjure all allegiance and fidelity to any foreign prince, potentate, state, or sovereignty, and particularly to ..... the ..... of ..... of which I have heretofore been a citizen/subject (and that I further renounce the title of ....., an order of nobility, which I have heretofore held); that I will support and defend the Constitution and laws of the United States of America against all enemies, foreign and domestic, and that I will bear true faith and allegiance to the same.

.....

Subscribed and sworn to before me, in open Court, this ..... day of ....., A. D. 19....

[SEAL.]

....., *Clerk.*

Denied

ORDER OF COURT ADMITTING PETITIONER

Upon consideration of the petition of Michael Guadagoni, ~~*and affidavits in support thereof, and further testimony taken in open Court, it is ordered that the said petitioner, who has taken the oath required by law, be, and hereby is, admitted to become a citizen of the United States of America,*~~ *this* [illegible] *day of* [illegible] *A. D. 19*[illegible] the applicant not has appeared after due notice - his petition in dismissed [illegible] denied

(It is further ordered, upon consideration of the petition of the said ....., *that his name be, and hereby is, changed to* ....., *under authority of the provisions of section 6 of an act entitled "An Act to establish a Bureau of Immigration and Naturalization, and to provide for a uniform rule for the naturalization of aliens throughout the United States," approved June 29, 1906.)*

By the Court:

Allison P. Smith, Judge

400 Pd

Certificate of Naturalization, No. ....., *issued on the* ..... *day of* ....., *A. D. 19*....

11—2527

No. 143

No. 50

TRIPLICATE
[To be given to the person making the Declaration]

Nize Certificate 125796 6

Name Joseph Bartko,

Age 42 years

Declaration of intention issued by clerk of Common Pleas court of Crawford Co.

vol. ____, page ____, on the 26 day of June, A.D. 1907.

Petition filed on the 25 day of Sept, A.D. 1907 vol. ____, page ____

Name, age and place of residence of wife:

Susie

35

Hawk Run, Pa.

Names, ages and places of residence of minor children: Mary 13 yrs Hawk Run,
Hattie 11 " " "
Steven 9 " " "
annie 7 " " "
Vena 4 " " "
Joe, 2 " " "

Date of order: June 17 1907

Vol 1, page 143

Joseph Bartko
(Signature of holder.)

UNITED STATES OF AMERICA

DECLARATION OF INTENTION

In the matter of Joseph Bartko

To the Common Pleas Court of Crawford Co., Pa.

The petition of Joseph Bartko

First. My full name is Joseph Bartko

Second. My place of residence is Hawk Run, Pa.

State Territory of Pennsylvania
District

Third. My occupation is Coal Miner

Fourth. I was born in Austria

Fifth. I emigrated to the United States of America from Austria

anno Domini 1888

Sixth. I declared my intention to become a citizen of the United States of America at the Crawford Co., Pa. Court of Common Pleas

Seventh. I am married and the name of my wife is Susie Bartko, and she resides at Hawk Run, Pa.

and the name, date and place of residence of each of my children is as follows: Mary Bartko, born in Austria, Aug. 13, 1894, resides at Hawk Run, Pa.; Hattie Bartko, born in Austria, Aug. 11, 1896, resides at Hawk Run, Pa.; Steven Bartko, born in Austria, Aug. 9, 1898, resides at Hawk Run, Pa.; Annie Bartko, born in Austria, Aug. 7, 1900, resides at Hawk Run, Pa.; Vena Bartko, born in Austria, Aug. 4, 1902, resides at Hawk Run, Pa.; Joe Bartko, born in Austria, Aug. 2, 1905, resides at Hawk Run, Pa.

Eighth. I am not a subject or citizen of any government. I am not a prince, potentate, state or sovereignty. I intend to become a citizen of the United States of America and to renounce forever all allegiance and fidelity to any foreign prince, potentate, state or sovereignty, and particularly to Francis Joseph Emperor of Austria Hungary, of which I am now a citizen subject; I intend to reside permanently in the United States of America.

Ninth. I am able to speak the English language.

Tenth. I have resided in the United States of America for five years next preceding the 4 day of July, anno Domini 1888, and in the State Territory District of New York for one year next preceding the date of this petition.

Eleventh. I have ~~not~~ ~~continuously~~ resided in the United States of America ~~continuously~~ from the time of my arrival to the date hereof, except as follows: ~~None~~

~~and petition was drawn~~

Attached hereto and ~~made a part hereof~~ ~~form required by~~

Dated Sept 25 1907

State of Pennsylvania
County of Crawford } ss

Joseph Bartko, the foregoing petitioner, being duly sworn, deposes and says that the facts set forth in the foregoing petition are true to the best of his knowledge, information and belief, and that as to those matters he believes it to be true.

Joseph Bartko

SEAL.]

Subscribed and sworn to before me this 25 day of September, anno Domini 1907

Roll B Thompson
Clerk of the Common Pleas Court.

By Roll B Thompson, Clerk.

Declaration of Intention

I, Joseph Bartko, occupation Coal Miner, description is: Age 39 years, weight 150, height 5 feet 6 inches, complexion Gray, other visible distinctive marks None

I arrived at the port of New York, in the State Territory District of New York on or about the 4 day of July, anno Domini 1888; my last foreign residence was Austria

It is my bona fide intention to become a citizen of the United States of America and to renounce forever all allegiance and fidelity to any foreign prince, potentate, state, or sovereignty, and particularly to Francis Joseph Emperor of Austria Hungary, of which I am now a citizen subject: I am not an anarchist; I am not a polygamist nor a believer in the practice of polygamy; and it is my intention in good faith to become a citizen of the United States of America and to permanently reside therein:

SO HELP ME GOD.

Joseph Bartko
(Original signature of Declarant.)

Subscribed and ~~sworn to~~ affirmed before me this 26 day of June, anno Domini 1907

Roll B Thompson
Clerk of the Common Pleas Court.

By Roll B Thompson, Clerk.

*If the alien arrived otherwise than by vessel, the character of conveyance or name of transportation company should be given.

11—2526

In the matter of the Petition of Joseph Bartko

State of Pennsylvania
County of Crawford } ss

John Malarkey, occupation Miner, residing at Hawk Run, Pa.
and Mike Kucas, occupation Miner, residing at Hawk Run, Pa.

each being severally duly sworn, deposes and says that he is a citizen of the United States of America; that he has personally known Joseph Bartko, the petitioner above mentioned, to be a resident of the United States for a period of at least five years continuously immediately preceding the date of filing his petition, and of the State Territory District in which the above-entitled application is made for a period of six months immediately preceding the date of filing his petition; and that he has personal knowledge that the said petitioner is a person of good moral character, attached to the principles of the Constitution of the United States, and that he is in every way qualified, in his opinion, to be admitted a citizen of the United States.

John Malarkey
Mike Kucas

SEAL.] Subscribed and sworn to before me this 25 day of September, anno Domini 1907

Roll B Thompson, Clerk,

By ____, Clerk.

11—2527

[OVER.]

IN THE MATTER OF THE PETITION OF

Michael Guadagoni,

TO BE ADMITTED A CITIZEN OF THE UNITED STATES OF AMERICA.

Filed ....., 19.....

OATH OF ALLEGIANCE

I hereby declare, on oath, that I absolutely and entirely renounce and abjure all allegiance and fidelity to any foreign prince, potentate, state, or sovereignty, and particularly to ..... *the* ..... *of* ..... *of which I have heretofore been a* citizen/subject *(and that I further renounce the title of* ....., *an order of nobility, which I have heretofore held); that I will support and defend the Constitution and laws of the United States of America against all enemies, foreign and domestic, and that I will bear true faith and allegiance to the same.*

.....

Subscribed and sworn to before me, in open Court, this ..... *day of* ....., *A. D. 19*.....

[SEAL.]

....., *Clerk.*

Denied

ORDER OF COURT ADMITTING PETITIONER

Upon consideration of the petition of Michael Guadagoni, ~~*and affidavits in support thereof, and further testimony taken in open Court, it is ordered that the said petitioner, who has taken the oath required by law, be, and hereby is, admitted to become a citizen of the United States of America,*~~ *this* 3rd *day of* December, *A. D. 19*22 the applicant not being appeared after due notice - his petition no dismissed Sprague denied

(It is further ordered, upon consideration of the petition of the said ....., *that his name be, and hereby is, changed to* ....., *under authority of the provisions of section 6 of an act entitled "An Act to establish a Bureau of Immigration and Naturalization, and to provide for a uniform rule for the naturalization of aliens throughout the United States," approved June 29, 1906.)*

By the Court:

Allison P. Smith, Judge

400 Pd

Certificate of Naturalization, No. ....., *issued on the* ..... *day of* ....., *A. D. 19*.....

11—2517

No. 143

No. 50

TRIPLICATE
[To be given to the person making the Declaration]

UNITED STATES OF AMERICA

Department of Commerce and Labor
BUREAU OF IMMIGRATION AND NATURALIZATION
DIVISION OF NATURALIZATION

DECLARATION OF INTENTION

(Invalid for all purposes seven years after the date hereof)

State of Pennsylvania } ss:
County of Clearfield }

In the Common Pleas Court of Clearfield Co., Pa.

I, Joseph Bartko, aged 39 years, occupation Coal Miner, do declare on oath ~~affirm~~ that my personal description is: Color white, complexion fair, height 5 feet 6 inches, weight 150 pounds, color of hair Brown, color of eyes Gray other visible distinctive marks None; I was born in Saros Comik Kis Lipnik Austria, on about as near as he could tell the 15 day of March, anno Domini 1868; I now reside at Hawk Run Clearfield Co., Pa. I emigrated to the United States of America from Kis Lipnik on the vessel* Dont Remember; my last foreign residence was Lis Lipnik

It is my bona fide intention to renounce forever all allegiance and fidelity to any foreign prince, potentate, state, or sovereignty, and particularly to Francis Joseph Emperor of Austria Hungary, of which I am now a ~~citizen~~ subject; I arrived at the port of New York, in the State ~~Territory~~ ~~District~~ of New York on or about the 4 day of July, anno Domini 1888; I am not an anarchist; I am not a polygamist nor a believer in the practice of polygamy; and it is my intention in good faith to become a citizen of the United States of America and to permanently reside therein:

SO HELP ME GOD.

x Joseph Bartko
(Original signature of declarant.)

Subscribed and sworn to ~~affirmed~~ before me this 26 day of June, anno Domini 1907

Roll B Thompson,
Clerk of the Common Pleas Court.
By Roll B Thompson, Clerk.

*If the alien arrived otherwise than by vessel, the character of conveyance or name of transportation company should be given.

11—2526

In the matter of th

State of
County of Clearfield } ss
John Malerbi, occupation [illegible], residing at [illegible]
and Mike Kucs, occupation [illegible], residing at [illegible]

each being severally, duly, and respectively sworn, deposes and says that he is a citizen of the United States of America; that he has personally known [illegible] Bartko, the petitioner above mentioned, to be a resident of the United States for a period of at least five years continuously immediately preceding the date of filing his petition, and of the State ~~Territory~~ ~~District~~ in which the above-entitled application is made for a period of [illegible] years immediately preceding the date of filing his petition; and that he has personal knowledge that the said petitioner is a person of good moral character, attached to the principles of the Constitution of the United States, and that he is in every way qualified, in his opinion, to be admitted a citizen of the United States.

[illegible]
Court No. 11

John Malerbi
Mike [illegible]
mark

SEAL.] Subscribed and sworn to before me this 25th day of September, anno Domini 19[illegible]

[illegible], Clerk,
By [illegible], Clerk.

11—2527 [OVER.]

IN THE MATTER OF THE PETITION OF

Joseph Bartko,

TO BE ADMITTED A CITIZEN OF THE UNITED STATES OF AMERICA.

Filed Sept, 25, 1909

OATH OF ALLEGIANCE

I hereby declare, on oath, that I absolutely and entirely renounce and abjure all allegiance and fidelity to any foreign prince, potentate, state, or sovereignty, and particularly to Francis Joseph *the* Emperor *of* Austria, *of which I have heretofore been a* ~~*citizen*~~ *subject* ~~*(and that I further renounce the title of*~~ *, an order of* ~~*nobility, which*~~ *I* ~~*have heretofore held*~~*); that I will support and defend the Constitution and laws of the United States of America against all enemies, foreign and domestic, and that I will bear true faith and allegiance to the same.*

Joseph Bartko,

Subscribed and sworn to before me, in open Court, this 17 *day of* June *, A. D. 19*[illegible]

[SEAL.]

[illegible], *Clerk.*

ORDER OF COURT ADMITTING PETITIONER

Upon consideration of the petition of Joseph Bartko *, and affidavits in support thereof, and further testimony taken in open Court, it is ordered that the said petitioner, who has taken the oath required by law, be, and hereby is, admitted to become a citizen of the United States of America, this* [illegible] *day of* June *, A. D. 19*10*,*

~~*(It is further ordered, upon consideration of the petition of the said*~~ *, that his name be, and hereby is, changed to*~~ *, under authority of the provisions of section 6 of an act entitled "An Act to establish a Bureau of Immigration and Naturalization, and to provide for a uniform rule for the naturalization of aliens throughout the United States," approved June 29, 1906.)*

By the Court:

Allison O. Smith P. Judge

4 00 Pd

January 14th 1909 applicant present with one witness & both examined. one witness John Kuchenko absent in Chicago and new witness Wm M. Bazer substituted John Kucsla other witness examined and caused further attendance

Certificate of Naturalization, No. 125796*, issued on the* 17 *day of* June *, A. D. 19*10

11—2527

No. 144

ORIGINAL

UNITED STATES OF AMERICA

Department of Commerce and Labor
BUREAU OF IMMIGRATION AND NATURALIZATION
DIVISION OF NATURALIZATION

PETITION FOR NATURALIZATION

Common Pleas Court of Clearfield County

In the matter of the petition of Nicholas Perot to be admitted a citizen of the United States of America.

To the Common Pleas Court of Clearfield County

The petition of Nicholas Perot respectfully shows:

First. My full name is Nicholas Perot

Second. My place of residence is ~~number~~ ~~street~~, city/town of Hawk Run

State ~~Territory~~ ~~District~~ of Pennsylvania

Third. My occupation is Miner

Fourth. I was born on the —— day of [illegible], anno Domini 18[illegible], at Shadden Aust.

Fifth. I emigrated to the United States from Bremen, on or about the —— day of Sept. anno Domini 189[illegible], and arrived at the port of New York, in the United States, on the vessel Cannot [illegible]

Sixth. I declared my intention to become a citizen of the United States on the 3" day of Sept, anno Domini 1[illegible] at Clearfield, in the Common Pleas Court of Clearfield County.

Seventh. I am married. My wife's name is Ellen She was born in Austria, and now resides at Hawk Run I have nine children, and the name, date and place of birth, and place of residence of each of said children is as follows: Christian, Oct 1" 1889 Austria Hawk Run
John, Augt. 21" 1891, Austria, Hawk Run Pa. Annie, Mch 11 19[illegible] Hawk Run Hawk Run
Mike, Sept. 30" 1894, Hawk Run, Hawk Run Pa. Allen, Mch 2[illegible] 19[illegible] Hawk Run Hawk Run
Mary, Mch 17" 1899 Susie, Mch 2" 1906 Hawk Run Hawk Run
George, Apr. 18" 19[illegible] Andy, Sept. 25 19[illegible] Hawk Run Hawk Run

Eighth. I am not a disbeliever in or opposed to organized government or a member of or affiliated with any organization or body of persons teaching disbelief in organized government. I am not a polygamist nor a believer in the practice of polygamy. I am attached to the principles of the Constitution of the United States, and it is my intention to become a citizen of the United States and to renounce absolutely and forever all allegiance and fidelity to any foreign prince, potentate, state, or sovereignty, and particularly to Francis Joseph Emperor of Austria of which at this time I am a ~~citizen~~ subject, and it is my intention to reside permanently in the United States.

Ninth. I am able to speak the English language.

Tenth. I have resided continuously in the United States of America for a term of five years at least immediately preceding the date of this petition, to wit, since the —— day of Sept, anno Domini 1[illegible], and in the State ~~Territory~~ ~~District~~ of [illegible] for one year at least next preceding the date of this petition, to wit, since the —— day of [illegible] anno Domini 19[illegible]

Eleventh. I have not heretofore made petition for citizenship to any court. ~~I made petition for citizenship to the Court of [illegible] on the day of [illegible] anno Domini [illegible] and the said petition was denied by the said Court for the following reasons and causes, to wit: [illegible] and the cause of such denial has since been cured or removed.~~

Attached hereto and made a part of this petition are my declaration of intention to become a citizen of the United States and ~~the certificate from the Department of Commerce and Labor~~ required by law. Wherefore your petitioner prays that he may be admitted a citizen of the United States of America.

Dated Sept [illegible] 19[illegible]

[illegible]
Signature of petitioner

State of Pennsylvania
County of Clearfield

[illegible]

[illegible] hat he has read [illegible] and belief, and

[illegible], Clerk,

[illegible] Clerk.

[illegible], Clerk,

[illegible] Clerk.

[illegible] America.

[illegible], residing at [illegible]

[illegible] sworn, deposes and says that he is a citizen of the United States of America; that he has personally known [illegible] [illegible], the petitioner above mentioned, to be a resident of the United States for a period of at least five years continuously immediately preceding the date of filing his petition, and of the State ~~Territory~~ ~~District~~ in which the above-entitled application is made for a period of [illegible] years immediately preceding the date of filing his petition; and that he has personal knowledge that the said petitioner is a person of good moral character, attached to the principles of the Constitution of the United States, and that he is in every way qualified, in his opinion, to be admitted a citizen of the United States.

George Lucas John Meterka
[illegible] by [illegible]

SEAL.] Subscribed and sworn to before me this [illegible] day of Sept, anno Domini 19[illegible]

Robert Thompson, Clerk,

By [illegible], Clerk.

11—2527 [OVER.]

IN THE MATTER OF THE PETITION OF

Joseph Bartko,

TO BE ADMITTED A CITIZEN OF THE UNITED STATES OF AMERICA.

Filed Sept, 25, 1909

OATH OF ALLEGIANCE

I hereby declare, on oath, that I absolutely and entirely renounce and abjure all allegiance and fidelity to any foreign prince, potentate, state, or sovereignty, and particularly to Francis Joseph *the* Emperor *of* Austria, *of which I have heretofore been a* ~~citizen~~ subject *(and that I further renounce the title of* ~~, an order of nobility, which I have heretofore held~~*); that I will support and defend the Constitution and laws of the United States of America against all enemies, foreign and domestic, and that I will bear true faith and allegiance to the same.*

Joseph Bartko,

Subscribed and sworn to before me, in open Court, this 17 *day of* June, *A. D. 19*10

[SEAL.]

Roll B. Thompson, *Clerk.*

ORDER OF COURT ADMITTING PETITIONER

Upon consideration of the petition of Joseph Bartko *, and affidavits in support thereof, and further testimony taken in open Court, it is ordered that the said petitioner, who has taken the oath required by law, be, and hereby is, admitted to become a citizen of the United States of America, this* 17 *day of* June, *A. D. 19*10,

~~(It is further ordered, upon consideration of the petition of the said , that his name be, and hereby is, changed to , under authority of the provisions of section 6 of an act entitled "An Act to establish a Bureau of Immigration and Naturalization, and to provide for a uniform rule for the naturalization of aliens throughout the United States," approved June 29, 1906.)~~

By the Court:

Allison O. Smith P. Judge

4 00 Pd

January 14th 1909 applicant present with one witness & both examined. One witness John Kuchinko absent in Chicago and new witness Wm M Boyce substituted John Kucsla other witness examined and excused further attendance

Form 2218. (To be pasted on the back of the petition below the order of court admitting petitioner. See Rule 19, Naturalization Regulations, September 23, 1907.)

Petition No. 143

AFFIDAVIT OF WITNESSES

Court ..... *Court of* .....

In the matter of the petition of Joe Bartko *to be admitted a citizen of the United States of America.*

..... } ss:

Wm M. Boyce, *occupation* Co. Treasurer, *residing at* Clearfield

and ..... *occupation* ..... *residing at* .....

each being severally, duly, and respectively sworn, deposes and says that he is a citizen of the United States of America; that he has personally known ..... *the petitioner above mentioned, to be a resident of the United States for a period of at least* 5 *years continuously immediately preceding the date of filing his petition, and of the* ~~Territory~~ State ~~District~~ *in which the above-entitled application is made for a period of* one *years immediately preceding the date of filing his petition; and that he has personal knowledge that the said petitioner is a person of good moral character, attached to the principles of the Constitution of the United States, and that he is in every way qualified, in his opinion, to be admitted a citizen of the United States.*

Wm M. Boyce

[AFFIX SEAL.] *Subscribed and sworn to before me this* 14 *day of* June *anno Domini 19*10

Roll B. Thompson, *Clerk.*

By ..... *Clerk*

11—2679

Certificate of Naturalization, No. 125796, *issued on the* 17 *day of* June, *A. D. 19*10

11—2547

No. 1104

ORIGINAL

UNITED STATES OF AMERICA

Department of Commerce and Labor
BUREAU OF IMMIGRATION AND NATURALIZATION
DIVISION OF NATURALIZATION

PETITION FOR NATURALIZATION

Common Pleas Court of Clearfield County

In the matter of the petition of Nicholas Pirl, to be admitted a citizen of the United States of America.

To the Common Pleas Court of Clearfield County

The petition of Nicholas Pirl respectfully shows:

First. My full name is Nicholas Pirl,

Second. My place of residence is ~~number~~ street, city, town of [illegible]

State ~~Territory~~ of Pennsylvania

Third. My occupation is Laborer.

Fourth. I was born on the [illegible] day of [illegible], anno Domini 1[illegible], at Shadeland Austria

Fifth. I emigrated to the United States from Bremen, on or about the [illegible] day of Sept. anno Domini 1[illegible], and arrived at the port of New York, in the United States, on the vessel Carmania

Sixth. I declared my intention to become a citizen of the United States on the 3rd day of [illegible], anno Domini 1[illegible] at Clearfield, in the Common Pleas Court of Clearfield County.

Seventh. I am married. My wife's name is Ellen She was born in Austria, and now resides at [illegible] I have three children, and the name, date and place of birth, and place of residence of each of said children is as follows:

John, Augt. 21st 1891, - Austria. - Hand Run
Christian, Oct 17th 89 Clearfield Penna Run
Mike, Sept. 30th 1894, - Hand Run, Penna
Annie, [illegible] Hand Run, Penna
Mary, [illegible] 17th 1899 Hand Run, Penna
Allen, [illegible] Hand Run, Penna
George, Apr. 18th 1911. Hand Run, Penna
Susie, [illegible] 2nd 1916 Hand Run, Penna
Andy, Sept. 25th 1[illegible] Hand Run, Penna

Eighth. I am not a disbeliever in or opposed to organized government or a member of or affiliated with any organization or body of persons teaching disbelief in organized government. I am not a polygamist nor a believer in the practice of polygamy. I am attached to the principles of the Constitution of the United States, and it is my intention to become a citizen of the United States and to renounce absolutely and forever all allegiance and fidelity to any foreign prince, potentate, state, or sovereignty, and particularly to Francis Joseph Emperor of Austria, of which at this time I am a ~~citizen~~ subject, and it is my intention to reside permanently in the United States.

Ninth. I am able to speak the English language.

Tenth. I have resided continuously in the United States of America for a term of five years at least immediately preceding the date of this petition, to wit, since the [illegible] day of Sept, anno Domini 1[illegible], and in the State ~~Territory~~ of [illegible] for one year at least next preceding the date of this petition, to wit, since the [illegible] day of [illegible], anno Domini 19[illegible]

Eleventh. I have not heretofore made petition for citizenship to any court. ~~I have filed Petition for Naturalization in the~~ Court of [illegible] ~~and the~~ said petition was denied by the said Court for the following reasons and causes [illegible] ~~and the cause of such denial has since been cured or removed.~~

Attached hereto and made a part of this petition ~~is my declaration~~ of intention to become a citizen of the United States and ~~the certificate from the Department of Commerce and Labor~~ required by law. Wherefore your petitioner prays that he may be admitted a citizen of the United States of America.

Dated [illegible], 19[illegible]

Nicholas Pirl
Petitioner's Residence

State of Pennsylvania
County of Clearfield } ss:

Nicholas Pirl, being duly sworn, deposes and says that he is the petitioner in the above-entitled proceeding; that he has read the foregoing petition and knows the contents thereof; that the same is true to his own knowledge, except as to matters therein stated to be alleged upon information and belief, and that as to those matters he believes it to be true.

Subscribed and sworn to before me this 25 day of [illegible], anno Domini 19[illegible]

[SEAL.] [illegible], Clerk.

By [illegible] Clerk.

* If the alien arrived otherwise than by vessel, the name of the vessel or name of transportation company should be given.

Declaration of Intention and ~~Certificate of Residence from Department of Commerce and Labor~~ filed this 25 day of [illegible], 19[illegible]

Paul B Thompson, Clerk.

By [illegible] Clerk.

AFFIDAVIT OF WITNESSES

Common Pleas Court of [illegible]

In the matter of the petition of [illegible] to be admitted a citizen of the United States of America.

State of Pennsylvania
County of Clearfield } ss:

John Nicholas occupation Laborer residing at Hand Run
and George Lucas occupation Laborer residing at Hand Run

each being severally, duly, and respectively sworn, deposes and says that he is a citizen of the United States of America; that he has personally known [illegible] the petitioner above mentioned, to be a resident of the United States for a period of at least five years continuously immediately preceding the date of filing his petition, and of the State ~~Territory~~ District in which the above-entitled application is made for a period of [illegible] years immediately preceding the date of filing his petition; and that he has personal knowledge that the said petitioner is a person of good moral character, attached to the principles of the Constitution of the United States, and that he is in every way qualified, in his opinion, to be admitted a citizen of the United States.

George Lucas John Nicholas
[illegible] [illegible]

[SEAL.] Subscribed and sworn to before me this 25 day of [illegible], anno Domini 19[illegible]

Paul B Thompson, Clerk.

By [illegible], Clerk.

11—2527 [OVER.]

IN THE MATTER OF THE PETITION OF

.....

TO BE ADMITTED A CITIZEN OF THE UNITED STATES OF AMERICA.

Filed ....., 19.....

OATH OF ALLEGIANCE

I hereby declare, on oath, that I absolutely and entirely renounce and abjure all allegiance and fidelity to any foreign prince, potentate, state, or sovereignty, and particularly to ..... *the* ..... *of* ..... *of which I have heretofore been a* citizen / subject *(and that I further renounce the title of* ....., *an order of nobility, which I have heretofore held); that I will support and defend the Constitution and laws of the United States of America against all enemies, foreign and domestic, and that I will bear true faith and allegiance to the same.*

.....

Subscribed and sworn to before me, in open Court, this ..... *day of* ....., *A. D. 19*.....

[SEAL.]

....., *Clerk.*

ORDER OF COURT ADMITTING PETITIONER

Upon consideration of the petition of ....., *and affidavits in support thereof, and further testimony taken in open Court, it is ordered that the said petitioner, who has taken the oath required by law, be, and hereby is, admitted to become a citizen of the United States of America, this* ..... *day of* ....., *A. D. 19*.....

(It is further ordered, upon consideration of the petition of the said ....., *that his name be, and hereby is, changed to* ....., *under authority of the provisions of section 6 of an act entitled "An Act to establish a Bureau of Immigration and Naturalization, and to provide for a uniform rule for the naturalization of aliens throughout the United States," approved June 29, 1906.)*

By the Court: ....., *J*

4.00 [illegible]

Certificate of Naturalization, No. ....., *issued on the* ..... *day of* ....., *A. D. 19*.....

11—2527

No. 145

ORIGINAL

UNITED STATES OF AMERICA

Department of Commerce and Labor
BUREAU OF IMMIGRATION AND NATURALIZATION
DIVISION OF NATURALIZATION

PETITION FOR NATURALIZATION

Common Pleas Court of Clearfield County

In the matter of the petition of Elijah Payne *to be admitted a citizen of the United States of America.*

To the Common Pleas *Court of* Clearfield County

The petition of Elijah Payne *respectfully shows:*

First. My full name is Elijah Payne

Second. My place of residence is ~~number~~ ~~street~~ ~~city~~ *town of* Glen Richey Pa.

State ~~*Territory*~~ *of* Penna.
~~*District*~~

Third. My occupation is Miner

Fourth. I was born on the 7 *day of* June *, anno Domini 1884, at* Willicate England

Fifth. I emigrated to the United States from Liverpool *, on or about the* 20 *day of* [illegible]
anno Domini 1902, and arrived at the port of New York *, in the United States, on the vessel** Etruria

Sixth. I declared my intention to become a citizen of the United States on the 29 *day of* Jan *, anno Domini 1* [illegible]
at Clearfield *, in the* Common Pleas *Court of* Clearfield County

Seventh. I am Not *married.* ~~My wife's name is~~ ~~She was born in~~ ~~and now resides at~~ ~~I have~~ ~~children,~~ ~~and the name, date and place of birth, and place of residence of each of said children is as follows:~~

Eighth. I am not a disbeliever in or opposed to organized government or a member of or affiliated with any organization or body of persons teaching disbelief in organized government. I am not a polygamist nor a believer in the practice of polygamy. I am attached to the principles of the Constitution of the United States, and it is my intention to become a citizen of the United States and to renounce absolutely and forever all allegiance and fidelity to any foreign prince, potentate, state, or sovereignty, and particularly to Edward VII, King of Great Britain [illegible] *of which at this time I am a* ~~citizen~~ *subject, and it is my intention to reside permanently in the United States.*

Ninth. I am able to speak the English language.

Tenth. I have resided continuously in the United States of America for a term of five years at least immediately preceding the date of this petition, to wit, since the 29 *day of* Sept *, anno Domini 1* [illegible] *and in the* ~~*Territory*~~ *State of* Penna. *for one year at least next preceding the date of this petition, to wit, since the* 1st *day of* Oct. *, anno Domini 19*[illegible]

Eleventh. I have not heretofore made petition for citizenship to any court. ~~I made petition for citizenship to the~~ ~~Court of~~ ~~at~~ ~~on the~~ ~~day of~~ ~~, anno Domini 1~~ ~~and the said petition was denied by the said Court for the following reasons and causes, to wit~~ ~~and the cause of such denial has since been cured or removed.~~

Attached hereto and made a part of this petition ~~and~~ *my declaration of intention to become a citizen of the United States and the* ~~certificate from the Department of Commerce and Labor~~ *required by law. Wherefore your petitioner prays that he may be admitted a citizen of the United States of America.*

Dated Sept. 27, *1909*

Elijah Payne
(Signature of petitioner.)

State of Pennsylvania,
County of Clearfield, } ss:

Elijah Payne, *being duly sworn, deposes and says that he is the petitioner in the above-entitled proceeding; that he has read the foregoing petition and knows the contents thereof; that the same is true of his own knowledge, except as to matters therein stated to be alleged upon information and belief, and that as to those matters he believes it to be true.*

Subscribed and sworn to before me this 27 *day of* September *, anno Domini 19*[illegible]

[SEAL.]

Roll B Thompson Prothonotary ~~Clerk~~

By Geo. C. McGee Deputy Prothonotary *Clerk.*

* If the alien arrived otherwise than by vessel, the character of conveyance or name of transportation company should be given.

Declaration of Intention and ~~*Certificate of Landing from Department of Commerce and Labor*~~ *filed this* 27 *day of* [illegible] *, 19*

Roll B Thompson *Clerk,*

By *Clerk.*

AFFIDAVIT OF WITNESSES

Common Pleas Court of Clearfield County

In the matter of the petition of Elijah Payne *to be admitted a citizen of the United States of America.*

State of Pennsylvania
County of Clearfield } ss:

Enoch Grice, *occupation* Miner *, residing at* Olanta, Pa.
and Thomas Campbell, *occupation* Miner *, residing at* Glen Richey Pa.
each being severally, duly, and respectively sworn, deposes and says that he is a citizen of the United States of America; that he has personally known Elijah Payne *, the petitioner above mentioned, to be a resident of the United States for a period of at least five years continuously immediately preceding the date of filing his petition, and of the* ~~*Territory*~~ *State in which the above-entitled application is made for a period of* five *years immediately preceding the date of filing his petition; and that he has personal knowledge that the said petitioner is a person of good moral character, attached to the principles of the Constitution of the United States, and that he is in every way qualified, in his opinion, to be admitted a citizen of the United States.*

A. M. Thompson

Thomas Campbell

[SEAL.] *Subscribed and sworn to before me this* 27 *day of* September *, anno Domini 19*[illegible]

Roll B Thompson *, Clerk,*

By *, Clerk.*

11—2527

[OVER.]

IN THE MATTER OF THE PETITION OF

.....

TO BE ADMITTED A CITIZEN OF THE UNITED STATES OF AMERICA.

Filed ....., 19.....

OATH OF ALLEGIANCE

I hereby declare, on oath, that I absolutely and entirely renounce and abjure all allegiance and fidelity to any foreign prince, potentate, state, or sovereignty, and particularly to ... *the* ... *of* ... *of which I have heretofore been a citizen / subject (and that I further renounce the title of* ..., *an order of nobility, which I have heretofore held); that I will support and defend the Constitution and laws of the United States of America against all enemies, foreign and domestic, and that I will bear true faith and allegiance to the same.*

.....

Subscribed and sworn to before me, in open Court, this ... *day of* ..., *A. D. 19*...

[SEAL.]

....., *Clerk.*

ORDER OF COURT ADMITTING PETITIONER

Upon consideration of the petition of , *and affidavits in support thereof, and further testimony taken in open Court, it is ordered that the said petitioner, who has taken the oath required by law, be, and hereby is, admitted to become a citizen of the United States of America, this* ... *day of* , *A. D. 19*.....

It is further ordered, upon consideration of the petition of the said , *that his name be, and hereby is, changed to* , *under authority of the provisions of section 6 of an act entitled "An Act to establish a Bureau of Immigration and Naturalization, and to provide for a uniform rule for the naturalization of aliens throughout the United States," approved June 29, 1906.)*

By the Court: , *J*

400 Pd

Certificate of Naturalization, No. ..., *issued on the* ... *day of* ..., *A. D. 19*...

11—2537

No. 8

Form 2203

TRIPLICATE
[To be given to the person making the Declaration]

UNITED STATES OF AMERICA

and Labor
NATURALIZATION
ATION

No. of certificate 173608 8
Name Elijah Payne
Age 29 years
Declaration of intention issued by clerk of Common Pleas court of Clearfield County
vol. 1 page 145 on the 13 day of , A.D. 19
Petition filed on the day of
A.D. 19 vol. page
Name, age and place of residence of wife:
Not Married
Names, ages and places of residence of minor children:
Date of order:
Vol. 1 page 145
Elijah Payne
(Signature of holder.)

INTENTION

(after the date hereof)

the Common Pleas Court of Clearfield Co.

, aged 25 years,

, do declare on oath ~~affirm~~ that my personal

light, height 5 feet 9½ inches,

color of eyes Blue

Willecote, England

day of June, anno

Clearfield Co. Pa.

Liverpool

; my last

England

l allegiance and fidelity to any foreign

arly to King Edward

, of which I am now a ~~citizen~~ subject; I

, in the

on or about the 29" day

; I am not an anarchist; I am not a

polygamist nor a believer in the practice of polygamy; and it is my intention in good faith to become a citizen of the United States of America and to permanently reside therein:

SO HELP ME GOD.

witness Walter Welch

Elijah Payne
(Original signature of declarant.)

Subscribed and sworn to ~~affirmed~~ before me this 29"

[SEAL.] day of January, anno Domini 1907

Roll B. Thompson

Clerk of the Common Pleas Court.

By Roll B. Thompson Clerk.

*If the alien arrived otherwise than by vessel, the character of conveyance or name of transportation company should be given.

11—2526

In the matter ... America.

State of ...
County of Clearfield

Enoch Grice, occupation Miner, residing at Olanta, Pa.
and Thomas Campbell, occupation Miner, residing at Glen Richey, Pa.
each being severally, duly, and respectively sworn, deposes and says that he is a citizen of the United States of America; that he has personally known Elijah Payne, the petitioner above mentioned, to be a resident of the United States for a period of at least five years continuously immediately preceding the date of filing his petition, and of the ~~Territory~~ State ~~District~~ in which the above-entitled application is made for a period of five years immediately preceding the date of filing his petition; and that he has personal knowledge that the said petitioner is a person of good moral character, attached to the principles of the Constitution of the United States, and that he is in every way qualified, in his opinion, to be admitted a citizen of the United States.

A. M. Thompson

Thomas Campbell

[SEAL.] Subscribed and sworn to before me this 27 day of September, anno Domini 19[illegible]

Roll B. Thompson, Clerk,

By , Clerk.

11—2527 [OVER.]

IN THE MATTER OF THE PETITION OF

.....

TO BE ADMITTED A CITIZEN OF THE UNITED STATES OF AMERICA.

Filed ....., 19.....

OATH OF ALLEGIANCE

I hereby declare, on oath, that I absolutely and entirely renounce and abjure all allegiance and fidelity to any foreign prin
or sovereignty, and particularly to ..... *the* ..... *of* .....
of which I have heretofore been a citizen / subject *(and that I further renounce the title of* ....., *an orde*
I have heretofore held); that I will support and defend the Constitution and laws of the United States of America against
and domestic, and that I will bear true faith and allegiance to the same.

.....

Subscribed and sworn to before me, in open Court, this ..... *day of* ..... , *A. D. 19*..

[SEAL.]

.....

ORDER OF COURT ADMITTING PETITIONER

Upon consideration of the petition of , *and affidavits in*
further testimony taken in open Court, it is ordered that the said petitioner, who has taken the oath required by law, be, and
to become a citizen of the United States of America, this *day of* , *A. D. 19*.... ,
(It is further ordered, upon consideration of the petition of the said , *th*
hereby is, changed to , *under authority of the provisions of section 6 of an ac*
establish a Bureau of Immigration and Naturalization, and to provide for a uniform rule for the naturalization of a
United States," approved June 29, 1906.)

By the Court:

Certificate of Naturalization, No. ....., *issued on the* ..... *day of* ..... , *A. D. 19*....

11—2527

No. 143

Form 2203

TRIPLICATE
[To be given to the person making the Declaration]

GINAL

No. 8

UNITED STATES OF AMERICA

Department of Commerce and Labor
BUREAU OF IMMIGRATION AND NATURALIZATION
DIVISION OF NATURALIZATION

DECLARATION OF INTENTION

(Invalid for all purposes seven years after the date hereof)

State of Pennsylvania } ss:
County of Clearfield }

In the Common Pleas Court of Clearfield Co.

I, Elijah Payne, aged 20 years, occupation Miner, do ~~affirm~~ declare on oath that my personal description is: Color White, complexion light, height 5 feet 9½ inches, weight 165 pounds, color of hair light Brown, color of eyes Blue other visible distinctive marks ; I was born in Willecote, England, on the 7th day of June, anno Domini 1882; I now reside at Glen Richey, Clearfield Co. Pa. I emigrated to the United States of America from Liverpool on the vessel* Etruria; my last foreign residence was Willecote, England It is my bona fide intention to renounce forever all allegiance and fidelity to any foreign prince, potentate, state, or sovereignty, and particularly to King Edward VII, of which I am now a ~~citizen~~ subject; I arrived at the port of New York, in the State ~~Territory~~ ~~District~~ of New York on or about the 29th day of September, anno Domini 1902; I am not an anarchist; I am not a polygamist nor a believer in the practice of polygamy; and it is my intention in good faith to become a citizen of the United States of America and to permanently reside therein:

SO HELP ME GOD.

witness Walter Usech

Elijah Payne
(Original signature of declarant.)

Subscribed and ~~affirmed~~ sworn to before me this 29th day of January, anno Domini 1907

[SEAL.]

Roll B. Thompson
Clerk of the Common Pleas Court.
By Roll B. Thompson Clerk.

*If the alien arrived otherwise than by vessel, the character of conveyance or name of transportation company should be given.

11—2329

The foregoing petition of ... that as to those matters ...

SEAL.]

Declaration of In...

In the matter of the ...

State of ...
County of ... } ss:

Enoch Grice, occupation Miner residing at Olanta Pa,
and Thomas Campbell, occupation Miner residing at Glen Richey Pa
each being severally, duly, and respectively sworn, deposes and says that he is a citizen of the United States of America; that he has personally known Elijah Payne, the petitioner above mentioned, to be a resident of the United States for a period of, at least five years continuously immediately preceding the date of filing his petition, and of the ~~Territory~~ State ~~District~~ in which the above-entitled application is made for a period of five years immediately preceding the date of filing his petition; and that he has personal knowledge that the said petitioner is a person of good moral character, attached to the principles of the Constitution of the United States, and that he is in every way qualified, in his opinion, to be admitted a citizen of the United States.

a. m. Thompson
Thomas Campbell

SEAL.] Subscribed and sworn to before me this 27 day of September, anno Domini 1902

Roll B. Thompson, Clerk,

By ..., Clerk.

11—2327

[OVER.]

IN THE MATTER OF THE PETITION OF

Elijah Payne,

TO BE ADMITTED A CITIZEN OF THE UNITED STATES OF AMERICA.

Filed ....., 19.....

OATH OF ALLEGIANCE

I hereby declare, on oath, that I absolutely and entirely renounce and abjure all allegiance and fidelity to any foreign prince, potentate, state, or sovereignty, and particularly to Edward VII the King of Great Britain and Ireland of which I have heretofore been a citizen subject (and that I further renounce the title of ....., an order of nobility, which I have heretofore held); that I will support and defend the Constitution and laws of the United States of America against all enemies, foreign and domestic, and that I will bear true faith and allegiance to the same.

Elijah Payne

Subscribed and sworn to before me, in open Court, this 13 day of Jany ....., A. D. 1911

[SEAL.]

Roll B Thompson, Clerk.

ORDER OF COURT ADMITTING PETITIONER

Upon consideration of the petition of Elijah Payne, and affidavits in support thereof, and further testimony taken in open Court, it is ordered that the said petitioner, who has taken the oath required by law, be, and hereby is, admitted to become a citizen of the United States of America, this 13th day of January, A. D. 1911.

(It is further ordered, upon consideration of the petition of the said ....., that his name be, and hereby is, changed to ....., under authority of the provisions of section 6 of an act entitled "An Act to establish a Bureau of Immigration and Naturalization, and to provide for a uniform rule for the naturalization of aliens throughout the United States," approved June 29, 1906.)

By the Court:

Allison C. Smith, Judge

40 yrs

13605

Certificate of Naturalization, No. 13605, issued on the 13 day of Jany, A. D. 1911

11—2547

No. 146

146

ORIGINAL

UNITED STATES OF AMERICA

Department of Commerce and Labor
BUREAU OF IMMIGRATION AND NATURALIZATION
DIVISION OF NATURALIZATION

PETITION FOR NATURALIZATION

Common Pleas Court of Clearfield County

In the matter of the petition of Axel Julius Hertman to be admitted a citizen of the United States of America.

To the Common Pleas Court of Clearfield County.

The petition of Axel Julius Hertman respectfully shows:

First. My full name is Axel Julius Hertman

Second. My place of residence is ~~number~~ ~~street~~ city/town of Belsena Mills Pa. State/~~Territory~~ of/~~District~~ Penna.

Third. My occupation is Farmer

Fourth. I was born on the 20 day of July, anno Domini 18[illegible], at Lund Sweden

Fifth. I emigrated to the United States from Gotteberg, on or about the 2 day of [illegible] anno Domini 1894, and arrived at the port of New York, in the United States, on the vessel* [illegible]

Sixth. I declared my intention to become a citizen of the United States on the 27 day of Dec, anno Domini 1[illegible] at Clearfield, in the Common Pleas Court of Clearfield County

Seventh. I am married. My wife's name is Mary She was born in Sweden, and now resides at Belsena Mills I have three children, and the name, date and place of birth, and place of residence of each of said children is as follows:

Harvey	Sep 29 1866	Sweden	Belsena Mills Pa
Ellen	Ny 28 1898	Belsena mills	Belsena Mills
Betty	Aug 17 [illegible]	Belsena mills	Belsena Mills

Eighth. I am not a disbeliever in or opposed to organized government or a member of or affiliated with any organization or body of persons teaching disbelief in organized government. I am not a polygamist nor a believer in the practice of polygamy. I am attached to the principles of the Constitution of the United States, and it is my intention to become a citizen of the United States and to renounce absolutely and forever all allegiance and fidelity to any foreign prince, potentate, state, or sovereignty, and particularly to ~~Hing Sweden~~ Gustavus V King of Sweden of which at this time I am a ~~citizen~~ subject, and it is my intention to reside permanently in the United States.

Ninth. I am able to speak the English language.

Tenth. I have resided continuously in the United States of America for a term of five years at least immediately preceding the date of this petition, to wit, since the [illegible] day of April, anno Domini 1[illegible], and in the State/~~Territory~~ of/~~District~~ [illegible] for one year at least next preceding the date of this petition, to wit, since the 5 day of [illegible], anno Domini 19[illegible]

Eleventh. I have not heretofore made petition for citizenship to any court. ~~I made petition for citizenship to the Court of [illegible] on the day of [illegible], anno Domini 1[illegible] and the said petition was denied by the said Court for the following reasons and causes, to wit, [illegible] and the cause of such denial has since been cured or removed.~~

Attached hereto and made a part of this petition are my declaration of intention to become a citizen of the United States and the ~~certificate from the Department of Commerce and Labor~~ required by law. Wherefore your petitioner prays that he may be admitted a citizen of the United States of America.

Dated [illegible] 19[illegible]

Axel Julius Hertman
Signature of petitioner

State of Pennsylvania
County of Clearfield } ss:

Axel Julius Hertman, being duly sworn, deposes and says that he is the petitioner in the above-entitled proceeding; that he has read the foregoing petition and knows the contents thereof; that the same is true of his own knowledge, except as to matters therein stated to be alleged upon information and belief, and that as to those matters he believes it to be true.

Subscribed and sworn to before me this [illegible] day of [illegible], anno Domini 19[illegible]

[SEAL.] [illegible] Thompson, Clerk,

By [illegible], Clerk.

* If the alien arrived otherwise than by vessel, the character of conveyance or name of transportation company should be given.

Declaration of Intention and ~~Certificate of Landing from Department of Commerce and Labor~~ filed this 27 day of [illegible], 19[illegible]

[illegible] Thompson, Clerk,

By [illegible], Clerk.

AFFIDAVIT OF WITNESSES

Common Pleas Court of Clearfield

In the matter of the petition of [illegible] to be admitted a citizen of the United States of America.

State of Pennsylvania
County of Clearfield } ss:

Harry F. [illegible], occupation [illegible], residing at [illegible]

and Sheridan Kumsman, occupation [illegible], residing at [illegible]

each being severally, duly, and respectively sworn, deposes and says that he is a citizen of the United States of America; that he has personally known [illegible], the petitioner above mentioned, to be a resident of the United States for a period of at least five years continuously immediately preceding the date of filing his petition, and of the State/~~Territory~~ of/~~District~~ in which the above-entitled application is made for a period of [illegible] years immediately preceding the date of filing his petition; and that he has personal knowledge that the said petitioner is a person of good moral character, attached to the principles of the Constitution of the United States, and that he is in every way qualified, in his opinion, to be admitted a citizen of the United States.

[illegible]
Sheridan Kumsman

[SEAL.] Subscribed and sworn to before me this 27 day of [illegible], anno Domini 19[illegible]

[illegible] Thompson, Clerk,

By [illegible], Clerk.

11—2527

[OVER.]

IN THE MATTER OF THE PETITION OF

Elijah Payne,

TO BE ADMITTED A CITIZEN OF THE UNITED STATES OF AMERICA.

Filed ....., 19....

OATH OF ALLEGIANCE

I hereby declare, on oath, that I absolutely and entirely renounce and abjure all allegiance and fidelity to any foreign prince, potentate, state, or sovereignty, and particularly to Edward VII the King of Great Britain & Ireland of which I have heretofore been a citizen subject (and that I further renounce the title of ....., an order of nobility, which I have heretofore held); that I will support and defend the Constitution and laws of the United States of America against all enemies, foreign and domestic, and that I will bear true faith and allegiance to the same.

Elijah Payne

Subscribed and sworn to before me, in open Court, this 13 day of January, A. D. 1911.

[SEAL.]

Roll B Thompson, Clerk

ORDER OF COURT ADMITTING PETITIONER

Upon consideration of the petition of Elijah Payne, and affidavits in support thereof, and further testimony taken in open Court, it is ordered that the said petitioner, who has taken the oath required by law, be, and hereby is, admitted to become a citizen of the United States of America, this 13th day of January, A. D. 1911.

(It is further ordered, upon consideration of the petition of the said , that his name be, and hereby is, changed to , under authority of the provisions of section 6 of an act entitled "An Act to establish a Bureau of Immigration and Naturalization, and to provide for a uniform rule for the naturalization of aliens throughout the United States," approved June 29, 1906.)

By the Court:

Allison C. Smith, Judge

40 30

13605

Certificate of Naturalization, No. 13605, issued on the 13 day of January, A. D. 1911

11—2547

No. 146

IGINAL

In the Court o

I Axel

having arrived a

on or about the

do declare ON O

A

and to renounce

State or Sovereig

Sworn to and

A. D. 1899

Pennsylvania

I HEREBY

No. of certificate 101566 6

Name Axel Julius Hertman

Age 49 years

Declaration of intention issued by clerk of court of Common Pleas of Clearfield Co

vol. ____ page ____ on the 27 day of Dec A.D. 1899

Petition filed on the 27 day of Sep A.D. 1900 vol. 1 page 1146

Name, age and place of residence of wife: Mary 48 yrs Belsena Mills Pa

Names, ages and places of residence of minor children: Ellen 11 yrs Belsena Mills Pa Betty 5 yrs Belsena Mills Pa

Date of order: June 1 1910

Vol. 1 page 146

Axel Julius Hertman
(Signature of holder.)

IN WITNESS WHEREOF, I hereunto subscribe my name and affix the seal of said Court, at Clearfield, the 27 day of Dec, in the year one thousand eight hundred and ninety nine

Grant B Thompson
Prothonotary.

In the matter

To the Com

The petition

First. My f

Second. My

State Territory of District

Third. My

Fourth. I

Fifth. I em

anno Domini 1 8

Sixth. I dec

at Clear

Seventh. I

in

and the name, dat

Harvey

Ellen

Betty

Eighth. I a

government. I am

become a citizen of

Harry

permanently in the

Ninth. I am

Tenth. I ha

the da

preceding the date

Eleventh. I

said petition was d

Attached her

and Labor required

Dated S

State

Com

Cle

the foregoing petiti

that as to those ma

Subscribed and sworn to before me this day of [illegible] anno Domini 19

[SEAL.]

Ed B Thompson, Clerk.

By Clerk.

* If the alien arrived otherwise than by vessel the character of conveyance or name of transportation company should be given.

Declaration of Intention and Certificate of Landing from Department of Commerce and Labor filed this 27 day of [illegible], 19

Ed B Thompson, Clerk,

By Clerk.

AFFIDAVIT OF WITNESSES

Common Pleas Court of Clearfield

In the matter of the petition of [illegible], to be admitted a citizen of the United States of America.

State of Pennsylvania
County of Clearfield } ss:

Harry F [illegible] occupation [illegible], residing at Clearfield Pa

and [illegible] occupation [illegible], residing at [illegible]

each being severally, duly, and respectively sworn, deposes and says that he is a citizen of the United States of America; that he has personally known [illegible], the petitioner above mentioned, to be a resident of the United States for a period of at least five years continuously immediately preceding the date of filing his petition, and of the State territory District in which the above-entitled application is made for a period of [illegible] years immediately preceding the date of filing his petition; and that he has personal knowledge that the said petitioner is a person of good moral character, attached to the principles of the Constitution of the United States, and that he is in every way qualified, in his opinion, to be admitted a citizen of the United States.

[illegible]

Sheridan Kumsman

[SEAL.] Subscribed and sworn to before me this 27 day of September, anno Domini 19

Ed B Thompson, Clerk,

By , Clerk.

11—2527 [OVER.]

IN THE MATTER OF THE PETITION OF

Elijah Payne,

TO BE ADMITTED A CITIZEN OF THE UNITED STATES OF AMERICA.

Filed ....., 19.....

OATH OF ALLEGIANCE

I hereby declare, on oath, that I absolutely and entirely renounce and abjure all allegiance and fidelity to any foreign prince, potentate, state, or sovereignty, and particularly to Edward VII *the* King *of* Great Britain and Ireland *of which I have heretofore been a* citizen/subject *(and that I further renounce the title of* ....., *an order of nobility, which I have heretofore held); that I will support and defend the Constitution and laws of the United States of America against all enemies, foreign and domestic, and that I will bear true faith and allegiance to the same.*

Elijah Payne

Subscribed and sworn to before me, in open Court, this 13 *day of* Jany, *A. D. 19*11

[SEAL.]

Roll B Thompson, *Clerk.*

ORDER OF COURT ADMITTING PETITIONER

Upon consideration of the petition of Elijah Payne, *and affidavits in support thereof, and further testimony taken in open Court, it is ordered that the said petitioner, who has taken the oath required by law, be, and hereby is, admitted to become a citizen of the United States of America, this* 13th *day of* January, *A. D. 19*11

(It is further ordered, upon consideration of the petition of the said ....., *that his name be, and hereby is, changed to* ....., *under authority of the provisions of section 6 of an act entitled "An Act to establish a Bureau of Immigration and Naturalization, and to provide for a uniform rule for the naturalization of aliens throughout the United States," approved June 29, 1906.)*

By the Court:

Allison O. Smith, Judge

400 [illegible]

153605

Certificate of Naturalization, No. 153608, *issued on the* 13 *day of* Jany, *A. D. 19*11.

11—2527

No. 146

Declaration of Intention.

In the Court of Common Pleas of Clearfield County, Pa.:

I Axel Julius Hertman, a citizen of Sweden having arrived at the port of New York State of New York on or about the 2nd day of April, A. D., 1894

do declare ON OATH, that it is BONA FIDE my intention to become

A Citizen of the United States,

and to renounce forever all allegiance and fidelity to any foreign Prince, Potentate, State or Sovereignty, whatever, and particularly to the King of Sweden, of whom I am a subject.

Axel Julius Hertman

Sworn to and subscribed before me this 27 day of Dec. A. D. 1899

Grant H Thompson
Prothonotary.

Pennsylvania, Clearfield County, ss.:

I HEREBY CERTIFY, That the foregoing is a true copy of an original Declaration of Intention, remaining of record in the Prothonotary's office in the Court of Common Pleas for the County and State aforesaid.

IN WITNESS WHEREOF, I hereunto subscribe my name and affix the seal of said Court, at Clearfield, the 27 day of Dec, in the year one thousand eight hundred & ninety nine

Grant H Thompson
Prothonotary.

Subscribed and sworn to before me this day of [illegible] anno Domini 19

SEAL.] [illegible] Thompson, Clerk.

By Clerk.

* If the alien arrived otherwise than by vessel, the character of conveyance or name of transportation company should be given.

Declaration of Intention and ~~Certificate of Landing~~ from Department of Commerce and Labor filed this 27 day of [illegible], 19

[illegible] Thompson Clerk.

By Clerk

AFFIDAVIT OF WITNESSES

Common Pleas Court of Clearfield

In the matter of the petition of [illegible], to be admitted a citizen of the United States of America.

State of Pennsylvania
County of Clearfield
Harry F [illegible] occupation [illegible] residing at Clearfield
and [illegible] occupation [illegible] residing at [illegible]

each being severally, duly, and respectively sworn, deposes and says that he is a citizen of the United States of America; that he has personally known [illegible], the petitioner above mentioned, to be a resident of the United States for a period of at least five years continuously immediately preceding the date of filing his petition, and of the State ~~Territory~~ District in which the above-entitled application is made for a period of [illegible] years immediately preceding the date of filing his petition; and that he has personal knowledge that the said petitioner is a person of good moral character, attached to the principles of the Constitution of the United States, and that he is in every way qualified, in his opinion, to be admitted a citizen of the United States.

[illegible]
Sheridan Kumsman

SEAL.] Subscribed and sworn to before me this 27 day of [illegible], anno Domini 19

[illegible] Thompson, Clerk.

By , Clerk.

11—2527 [OVER.]

IN THE MATTER OF THE PETITION OF

Elijah Payne

TO BE ADMITTED A CITIZEN OF THE UNITED STATES OF AMERICA.

Filed ....., 19.....

OATH OF ALLEGIANCE

I hereby declare, on oath, that I absolutely and entirely renounce and abjure all allegiance and fidelity to any foreign prince, potentate, state, or sovereignty, and particularly to Edward VII *the* King *of* Great Britain and Ireland *of which I have heretofore been a* citizen/subject *(and that I further renounce the title of* ....., *an order of nobility, which I have heretofore held); that I will support and defend the Constitution and laws of the United States of America against all enemies, foreign and domestic, and that I will bear true faith and allegiance to the same.*

Elijah Payne

Subscribed and sworn to before me, in open Court, this 13 *day of* Jany *, A. D. 19*11

[SEAL.]

Roll B Thompson, *Clerk.*

ORDER OF COURT ADMITTING PETITIONER

Upon consideration of the petition of Elijah Payne *, and affidavits in support thereof, and further testimony taken in open Court, it is ordered that the said petitioner, who has taken the oath required by law, be, and hereby is, admitted to become a citizen of the United States of America, this* 13th *day of* January *, A. D. 19*11.

(It is further ordered, upon consideration of the petition of the said ....., *that his name be, and hereby is, changed to* ....., *under authority of the provisions of section 6 of an act entitled "An Act to establish a Bureau of Immigration and Naturalization, and to provide for a uniform rule for the naturalization of aliens throughout the United States," approved June 29, 1906.)*

By the Court:

Allison C. Smith, Judge

400 pp

153605

Certificate of Naturalization, No. 153608*, issued on the* 13 *day of* Jany *, A. D. 19*11

11—2527

No. 146

IGINAL

DECLARATION OF

1894

In the matter ... merica.

To the Com...

The petition ...

First. My full name is Adolphus Hartman

Second. My place of residence is ~~number~~ ~~street~~ ~~city~~ town of Belsena Mills Pa.

State ~~Territory~~ ~~District~~ of Penna.

Third. My occupation is Farmer

Fourth. I was born on the 20 day of July, anno Domini 18.., at Lund Sweden

Fifth. I emigrated to the United States from Gottenberg, on or about the 2 day of April anno Domini 1894, and arrived at the port of New York, in the United States, on the vessel* [illegible]

Sixth. I declared my intention to become a citizen of the United States on the 27 day of Dec, anno Domini 1 .. 19 at Clearfield, in the Common Pleas Court of Clearfield County

Seventh. I am married. My wife's name is Mary She was born in Sweden, and now resides at Belsena Mills I have three children, and the name, date and place of birth, and place of residence of each of said children is as follows:

Harvey	Sep 27 1886	Sweden	Belsena Mills Pa
Ellen	My 28 1898	Belsena mills	Belsena Mills
Betty	Aug 17 [illegible]	Belsena mills	Belsena [illegible]

Eighth. I am not a disbeliever in or opposed to organized government or a member of or affiliated with any organization or body of persons teaching disbelief in organized government. I am not a polygamist nor a believer in the practice of polygamy. I am attached to the principles of the Constitution of the United States, and it is my intention to become a citizen of the United States and to renounce absolutely and forever all allegiance and fidelity to any foreign prince, potentate, state, or sovereignty, and particularly to ~~King Sweden~~ Gustavus V King of Sweden of which at this time I am a ~~citizen~~ subject, and it is my intention to reside permanently in the United States.

Ninth. I am able to speak the English language.

Tenth. I have resided continuously in the United States of America for a term of five years at least immediately preceding the date of this petition, to wit, since the [illegible] day of April, anno Domini 1[illegible], and in the State ~~Territory~~ ~~District~~ of [illegible] for one year at least next preceding the date of this petition, to wit, since the 2 day of [illegible], anno Domini 19..

Eleventh. I have not heretofore made petition for citizenship to any court. ~~I made petition, or citizenship to the Court of ... on the ... day of ..., anno Domini 1 ... and the said petition was denied by the said Court for the following reasons and causes, to wit, ... and the cause of such denial has since been cured or removed.~~

Attached hereto and made a part of this petition ~~are~~ my declaration of intention to become a citizen of the United States and ~~the certificate from the Department of Commerce and Labor~~ required by law. Wherefore your petitioner prays that he may be admitted a citizen of the United States of America.

Dated Sept [illegible] 19[illegible]

Adolphus Hartman
Signature of petitioner

State of Pennsylvania
County of Clearfield } ss:

Adolphus Hartman, being duly sworn, deposes and says that he is the petitioner in the above-entitled proceeding; that he has read the foregoing petition and knows the contents thereof; that the same is true of his own knowledge, except as to matters therein stated to be alleged upon information and belief and that as to those matters he believes it to be true.

Subscribed and sworn to before me this [illegible] day of [illegible], anno Domini 19..

[SEAL.] Adolph Thompson, Clerk,

By ..... Clerk.

* If the alien arrived otherwise than by vessel, the character of conveyance or name of transportation company should be given.

Declaration of Intention and ~~Certificate of Landing~~ from Department of Commerce and Labor filed this 27 day of [illegible], 19..

Adolph Thompson, Clerk,

By ..... Clerk.

AFFIDAVIT OF WITNESSES

Common Pleas Court of Clearfield

In the matter of the petition of [illegible] to be admitted a citizen of the United States of America.

State of Pennsylvania
County of Clearfield } ss:

Hardy F. Hartman, occupation [illegible], residing at Clearfield Pa.

and Sheridan Kumsman, occupation [illegible], residing at Belsena Mills

each being severally, duly, and respectively sworn, deposes and says that he is a citizen of the United States of America; that he has personally known Adolphus Hartman, the petitioner above mentioned, to be a resident of the United States for a period of at least five years continuously immediately preceding the date of filing his petition, and of the State ~~Territory~~ ~~District~~ in which the above-entitled application is made for a period of [illegible] years immediately preceding the date of filing his petition; and that he has personal knowledge that the said petitioner is a person of good moral character, attached to the principles of the Constitution of the United States, and that he is in every way qualified, in his opinion, to be admitted a citizen of the United States.

[illegible]
Sheridan Kumsman

[SEAL.] Subscribed and sworn to before me this 27 day of September, anno Domini 19..

Adolph Thompson, Clerk,

By ..... Clerk.

11—2527

[OVER.]

IN THE MATTER OF THE PETITION OF

Axel Julius Hartmann,

TO BE ADMITTED A CITIZEN OF THE UNITED STATES OF AMERICA.

Filed Sept. 27, 1909.

OATH OF ALLEGIANCE

I hereby declare, on oath, that I absolutely and entirely renounce and abjure all allegiance and fidelity to any foreign prince, potentate, state, or sovereignty, and particularly to Gustavus V the King of Sweden of which I have heretofore been a ~~citizen~~ subject ~~(and that I further renounce the title of an order of nobility, which I have heretofore held)~~; that I will support and defend the Constitution and laws of the United States of America against all enemies, foreign and domestic, and that I will bear true faith and allegiance to the same.

Axel Julius Hartmann

Subscribed and sworn to before me, in open Court, this 14 day of January, A. D. 1910,

[SEAL.]

Peel B. Thompson, Clerk.

ORDER OF COURT ADMITTING PETITIONER

Upon consideration of the petition of Axel Julius Hartmann, and affidavits in support thereof, and further testimony taken in open Court, it is ordered that the said petitioner, who has taken the oath required by law, be, and hereby is, admitted to become a citizen of the United States of America, this 14th day of January, A. D. 1910.

~~(It is further ordered, upon consideration of the petition of the said~~ that his name be, and hereby is, changed to ~~, under authority of the provisions of section 6 of an act entitled "An act to establish a Bureau of Immigration and Naturalization, and to provide for a uniform rule for the naturalization of aliens throughout the United States," approved June 29, 1906.)~~

By the Court:

Albion O. Smith, Judge

4.00 Paid

Certificate of Naturalization, No. 10116 issued on the 14 day of January, A. D. 1910.

11—25.7

No. 147

147

UNITED STATES OF AMERICA

Department of Commerce and Labor
BUREAU OF IMMIGRATION AND NATURALIZATION
DIVISION OF NATURALIZATION

PETITION FOR NATURALIZATION

Common Pleas Court of Clearfield County

In the matter of the petition of John Mintz *to be admitted a citizen of the United States of America.*

To the Common Pleas *Court of* Clearfield County

The petition of John Mintz, *respectfully shows:*

First. My full name is John Mintz.

Second. My place of residence is ~~number~~ ~~street~~, ~~city~~ town of Woodland P.O. ~~State Territory District~~ of Penna.

Third. My occupation is Miner.

Fourth. I was born on the 19 day of July, anno Domini 1855, at Burton England

Fifth. I emigrated to the United States from Liverpool, on or about the day of 1882, anno Domini 1882, and arrived at the port of New York, in the United States, on the vessel* British Queen,

Sixth. I declared my intention to become a citizen of the United States on the 11 day of March, anno Domini 1885, at , in the Common Pleas Court of Mercer Co Penna

Seventh. I am married. My wife's name is Mary She was born in United States, and now resides at Woodland I have two children, ~~and the name, date and place of birth, and place of residence of each of said children is as follows:~~

Eighth. I am not a disbeliever in or opposed to organized government or a member of or affiliated with any organization or body of persons teaching disbelief in organized government. I am not a polygamist nor a believer in the practice of polygamy. I am attached to the principles of the Constitution of the United States, and it is my intention to become a citizen of the United States and to renounce absolutely and forever all allegiance and fidelity to any foreign prince, potentate, state, or sovereignty, and particularly to Edward VII, King of Great Britain & Irel. of which at this time I am a ~~citizen~~ subject, and it is my intention to reside permanently in the United States.

Ninth. I am able to speak the English language.

Tenth. I have resided continuously in the United States of America for a term of five years at least immediately preceding the date of this petition, to wit, since the day of May, anno Domini 1892, and in the ~~State Territory District~~ of Penna for one year at least next preceding the date of this petition, to wit, since the ——— day of ——— anno Domini 1897

Eleventh. I have not heretofore made petition for citizenship to any court. ~~I made petition for citizenship to the~~ ——— Court of ——— on the ——— day of ——— anno Domini ——— and the said petition was denied by the said Court for the following reasons and causes, to wit: ———, ~~and the causes of such denial have since been cured or removed.~~

Attached hereto and made a part of this petition ~~is~~ are my declaration of intention to become a citizen of the United States ~~and the certificate from the Department of Commerce and Labor~~ required by law. Wherefore your petitioner prays that he may be admitted a citizen of the United States of America.

Dated Oct 9, 1902. John Mintz
(Signature of petitioner.)

State of Pennsylvania }
County of Clearfield } ss:

John Mintz, being duly sworn, deposes and says that he is the petitioner in the above-entitled proceeding; that he has read the foregoing petition and knows the contents thereof; that the same is true of his own knowledge, except as to matters therein stated to be alleged upon information and belief, and that as to those matters he believes it to be true.

Subscribed and sworn to before me this 9th *day of* October, anno Domini 1902

[SEAL.] Robt B. Thompson, Clerk,
By ——— Clerk.

* If the alien arrived otherwise than by vessel, the character of conveyance or name of transportation company should be given.

Declaration of Intention and ~~Certificate of landing from Department of Commerce and Labor~~ filed this 9th day of October, 1902
Robt B. Thompson, Clerk,
By ——— Clerk.

AFFIDAVIT OF WITNESSES

Common Pleas Court of Clearfield County

In the matter of the petition of John Mintz *to be admitted a citizen of the United States of America.*

State of Pennsylvania }
County of Clearfield } ss:

William Reed, occupation Miner, residing at Curtin P.O.
and Thomas Sargent, occupation Miner, residing at Woodland P.O.

each being severally, duly, and respectively sworn, deposes and says that he is a citizen of the United States of America; that he has personally known John Mintz, the petitioner above mentioned, to be a resident of the United States for a period of at least five years continuously immediately preceding the date of filing his petition, and of the ~~State Territory District~~ in which the above-entitled application is made for a period of one year immediately preceding the date of filing his petition; and that he has personal knowledge that the said petitioner is a person of good moral character, attached to the principles of the Constitution of the United States, and that he is in every way qualified, in his opinion, to be admitted a citizen of the United States.

William Reed
Thomas Sargent

[SEAL.] *Subscribed and sworn to before me this* 9th *day of* October, anno Domini 1902
Robt B. Thompson, Clerk,
By ——— Clerk.

11—2027 [OVER.]

IN THE MATTER OF THE PETITION OF

Axel Julius Hertman,

TO BE ADMITTED A CITIZEN OF THE UNITED STATES OF AMERICA.

Filed Sept. 27, 1909.

OATH OF ALLEGIANCE

I hereby declare, on oath, that I absolutely and entirely renounce and abjure all allegiance and fidelity to any foreign prince, potentate, state, or sovereignty, and particularly to Gustavus V *the* King *of* Sweden *of which I have heretofore been a* ~~citizen~~ *subject* ~~(and that I further renounce the title of~~ *an order of nobility,* ~~which I have heretofore held)~~*; that I will support and defend the Constitution and laws of the United States of America against all enemies, foreign and domestic, and that I will bear true faith and allegiance to the same.*

Axel Julius Hertman

Subscribed and sworn to before me, in open Court, this 14 *day of* Jany, *A. D. 1910,*

[SEAL.]

Roll B. Thompson *Clerk.*

ORDER OF COURT ADMITTING PETITIONER

Upon consideration of the petition of Axel Julius Hertman *, and affidavits in support thereof, and further testimony taken in open Court, it is ordered that the said petitioner, who has taken the oath required by law, be, and hereby is, admitted to become a citizen of the United States of America, this* 14th *day of* January *, A. D. 1910.*

~~(It is further ordered, upon consideration of the petition of the said~~ ~~that his name be, and hereby is, changed to~~ ~~, under authority of the provisions of section 6 of an act entitled "An Act to establish a Bureau of Immigration and Naturalization, and to provide for a uniform rule for the naturalization of aliens throughout the United States," approved June 29, 1906.)~~

By the Court:

Allison O. Smith *Judge*

4.00 Paid

Certificate of Naturalization, No. 101566 *issued on the* 14 *day of* Jan *, A. D. 19*[illegible]

11—2527

No. 147

GINAL

COMMONWEA

MER

No. of certificate 101568 8

Name John Minto

Age 54 years

Declaration of intention issued by clerk of court of Comm Pleas Mercer Co vol. page on the 11 day of Mch A.D. 1885

Petition filed on the 9 day of Oct A.D. 1909 vol. 1 page 147

Name, age and place of residence of wife: Mary 56 yrs woodland

Names, ages and places of residence of minor children: to Clearn

Date of order: Jan 1 1910

Vol. 1 page 147

John Minto
(Signature of holder)

otary of the
do by these
uch
before me

eretofore a
nd having
eclaration,
es, and to
e, State or

aid Court,
our Lord
th
onotary.

In the matter of

To the Com

The petition of

First. My ful

Second. My p

State ~~Territory~~ of ~~District~~

Third. My oc

Fourth. I wa

Fifth. I emig

anno Domini 188

Sixth. I decla

at

Seventh. I am

in Unite

~~and the name, date~~

stating that it wa

renounce forever

Sovereignty, wha

whereof he was a

In witness w

at the borough of

1885 ~~19~~ and of the

Eighth. I am

government. I am n

become a citizen of the United States and to renounce absolu

Edward VII, King of Grea

permanently in the United States.

Ninth. I am able to speak the English language.

Tenth. I have resided continuously in the United Sta

the day of May, anno

preceding the date of this petition, to wit, since the

Eleventh. I have not heretofore made petition for citiz

~~Court of~~

~~on the day of anno Domini and the~~

~~said petition was denied by the said Court for the following reasons and causes, to wit,~~

~~, and the cause of such denial has since been cured or removed.~~

Attached hereto and made a part of this petition are my declaration of intention to become a citizen of the United States ~~and the certificate from the Department of Commerce and Labor~~ required by law. Wherefore your petitioner prays that he may be admitted a citizen of the United States of America.

Dated Oct 9, 1909

John Minto
(Signature of petitioner)

State of Pennsylvania
County of Clearfield } ss:

John Minto, being duly sworn, deposes and says that he is the petitioner in the above-entitled proceeding; that he has read the foregoing petition and knows the contents thereof; that the same is true of his own knowledge, except as to matters therein stated to be alleged upon information and belief, and that as to those matters he believes it to be true.

Subscribed and sworn to before me this 9 day of October, anno Domini 1909

[SEAL.]

Roll B. Thompson, Clerk,

By Clerk.

* If the alien arrived otherwise than by vessel, the character of conveyance or name of transportation company should be given.

Declaration of Intention and ~~Certificate of Landing from Department of Commerce and Labor~~ filed this 9 day of October, 1909

Roll B. Thompson, Clerk,

By Clerk.

AFFIDAVIT OF WITNESSES

Common Pleas Court of Clearfield Cond

In the matter of the petition of John Minto to be admitted a citizen of the United States of America.

State of Pennsylvania
County of Clearfield } ss:

William Reed, occupation Miner, residing at Gunter Pa.

and Thomas Sargent, occupation Miner, residing at Woodland Pa.

each being severally, duly, and respectively sworn, deposes and says that he is a citizen of the United States of America; that he has personally known John Minto, the petitioner above mentioned, to be a resident of the United States for a period of at least five years continuously immediately preceding the date of filing his petition, and of the State ~~Territory~~ ~~District~~ in which the above-entitled application is made for a period of five years immediately preceding the date of filing his petition; and that he has personal knowledge that the said petitioner is a person of good moral character, attached to the principles of the Constitution of the United States, and that he is in every way qualified, in his opinion, to be admitted a citizen of the United States.

Wm Reed
Thomas Sargent

[SEAL.]

Subscribed and sworn to before me this 9 day of October, anno Domini 1909

Roll B. Thompson, Clerk,

By , Clerk.

11—2527

[OVER.]

IN THE MATTER OF THE PETITION OF

Axel Julius Hartzman,

TO BE ADMITTED A CITIZEN OF THE UNITED STATES OF AMERICA.

Filed Sept. 27, 1909.

OATH OF ALLEGIANCE

I hereby declare, on oath, that I absolutely and entirely renounce and abjure all allegiance and fidelity to any foreign prince, potentate, state, or sovereignty, and particularly to Gustavus V the King of Sweden of which I have heretofore been a ~~citizen~~ subject ~~(and that I further renounce the title of ..... an order of nobility, which I have heretofore held)~~; that I will support and defend the Constitution and laws of the United States of America against all enemies, foreign and domestic, and that I will bear true faith and allegiance to the same.

Axel Julius Hartzman

Subscribed and sworn to before me, in open Court, this 14 day of January, A. D. 1910,

[SEAL.]

Lee B. Thompson Clerk.

ORDER OF COURT ADMITTING PETITIONER

Upon consideration of the petition of Axel Julius Hartzman, and affidavits in support thereof, and further testimony taken in open Court, it is ordered that the said petitioner, who has taken the oath required by law, be, and hereby is, admitted to become a citizen of the United States of America, this 14th day of January, A. D. 1910.

~~It is further ordered, upon consideration of the petition of the said ....., that his name be, and hereby is, changed to ....., under authority of the provisions of section 6 of an act entitled "An act to establish a Bureau of Immigration and Naturalization, and to provide for a uniform rule for the naturalization of aliens throughout the United States," approved June 29, 1906.~~

By the Court:

Allison O. Smith Judge

4.00 Paid

Certificate of Naturalization, No. 10156 issued on the 14 day of January, A. D. 1910.

11—3527

No. 147.

COMMONWEALTH OF PENNSYLVANIA, } SS.
MERCER COUNTY.

I, A. H. McElrath Prothonotary of the Court of Common Pleas in and for said county, do by these presents certify that on the 11th day of March in the year of our Lord ~~1~~ 1885 personally came before me John Minto a native of England and heretofore a subject of Queen of England, and having been duly sworn according to law made his declaration, stating that it was bona fide his intention to become a citizen of the United States, and to renounce forever all allegiance and fidelity to any foreign King, Prince, Potentate, State or Sovereignty, whatsoever, and particularly to the Queen of England whereof he was a former subject.

In witness whereof I have hereunto set my hand and affixed the seal of the said Court, at the borough of Mercer, this 11th day of March in the year of our Lord ~~1~~ 1885 and of the Independence of the United States the one hundred and ninth

Geo. W. Fowler Prothonotary.

In the matter of

To the Hon.

The petition of

First. My full

Second. My p

State ~~Territory~~ of ~~District~~

Third. My occ

Fourth. I was

Fifth I emig

anno Domini 1 8 8

Sixth. I decla

at

Seventh. I am

in Unite

~~and the name, date~~

Eighth. I am

nized

government. I am no

become a citizen of the United States and to renounce absolutely and forever all allegiance and fidelity to any foreign prince, potentate, state, or sovereignty, and particularly to Edward VII, King of Great Britain & Ireland of which at this time I am a citizen subject, and it is my intention to reside permanently in the United States.

Ninth. I am able to speak the English language.

Tenth. I have resided continuously in the United States of America for a term of five years at least immediately preceding the date of this petition, to wit, since the day of May, anno Domini 1 8 8 2, and in the State ~~Territory~~ of Penna for one year at least next preceding the date of this petition, to wit, since the ——— day of ——— anno Domini 1 8 9 7

Eleventh. I have not heretofore made petition for citizenship to any court. ~~I made petition for citizenship to the~~ ——— Court of ——— on the ——— day of ——— anno Domini ~~1~~ ——— and the ~~said petition was denied by the said Court for the following reasons and causes, to wit:~~ ———, ~~and the cause of such denial has since been cured or removed.~~

Attached hereto and made a part of this petition ~~are~~ is my declaration of intention to become a citizen of the United States ~~and the certificate from the Department of Commerce and Labor~~ required by law. Wherefore your petitioner prays that he may be admitted a citizen of the United States of America.

Dated Oct 9, 1902. John Minto
(Signature of petitioner.)

State of Pennsylvania, }
County of Clearfield } ss:

John Minto, being duly sworn, deposes and says that he is the petitioner in the above-entitled proceeding; that he has read the foregoing petition and knows the contents thereof; that the same is true of his own knowledge, except as to matters therein stated to be alleged upon information and belief, and that as to those matters he believes it to be true.

Subscribed and sworn to before me this 9th day of October, anno Domini 1902

[SEAL.] Rolli B. Thompson, Clerk.

By ——— Clerk.

* If the alien arrived otherwise than by vessel, the character of conveyance or name of transportation company should be given.

Declaration of Intention and ~~Certificate of handing from Department of Commerce and Labor~~ filed this 9th day of October, 1902

Rolli B. Thompson, Clerk.

By ——— Clerk.

AFFIDAVIT OF WITNESSES

Common Pleas Court of Clearfield County

In the matter of the petition of John Minto to be admitted a citizen of the United States of America.

State of Pennsylvania, }
County of Clearfield } ss:

William Reed, occupation Miner, residing at Curwensville, Pa.
and Thomas Sargeant, occupation Miner, residing at Woodland, Pa.
each being severally, duly, and respectively sworn, deposes and says that he is a citizen of the United States of America; that he has personally known John Minto, the petitioner above mentioned, to be a resident of the United States for a period of five years continuously immediately preceding the date of filing his petition, and of the State ~~Territory~~ in which the above-entitled application is made for a period of one year, years immediately preceding the date of filing his petition; and that he has personal knowledge that the said petitioner is a person of good moral character, attached to the principles of the Constitution of the United States, and that he is in every way qualified, in his opinion, to be admitted a citizen of the United States.

William Reed
Thomas Sargeant

[SEAL.] Subscribed and sworn to before me this 9th day of October, anno Domini 1902

Rolli B. Thompson, Clerk.

By ——— Clerk.

11—2527 [OVER.]

IN THE MATTER OF THE PETITION OF

John Minto

TO BE ADMITTED A CITIZEN OF THE UNITED STATES OF AMERICA.

Filed Oct, 9th, 1909.

OATH OF ALLEGIANCE

I hereby declare, on oath, that I absolutely and entirely renounce and abjure all allegiance and fidelity to any foreign prince, potentate, state, or sovereignty, and particularly to Edward VII, the King of Great Britain & Ireland of which I have heretofore been a citizen/subject (and that I further renounce the title of ..... , an order of nobility, which I have heretofore held); that I will support and defend the Constitution and laws of the United States of America against all enemies, foreign and domestic, and that I will bear true faith and allegiance to the same.

John Minto

Subscribed and sworn to before me, in open Court, this 14th day of January, A. D. 1910.

[SEAL.]

Rice D. Thompson, Clerk.

ORDER OF COURT ADMITTING PETITIONER

Upon consideration of the petition of John Minto, and affidavits in support thereof, and further testimony taken in open Court, it is ordered that the said petitioner, who has taken the oath required by law, be, and hereby is, admitted to become a citizen of the United States of America, this 14th day of January, A. D. 1910.

~~(It is further ordered, upon consideration of the petition of the said ..... that his name be, and hereby is, changed to ..... under authority of the provisions of section 6 of an act entitled "An Act to establish a Bureau of Immigration and Naturalization, and to provide for a uniform rule for the naturalization of aliens throughout the United States," approved June 29, 1906.)~~

By the Court:

Allison C. Smith, Judge

Certificate of Naturalization, No. 10515, issued on the 14th day of January, A. D. 1910.

11—2527

No. 148 ...GINAL

UNITED STATES OF AMERICA

Department of Commerce and Labor
BUREAU OF IMMIGRATION AND NATURALIZATION
DIVISION OF NATURALIZATION

PETITION FOR NATURALIZATION

Common Pleas Court of Clearfield County.

In the matter of the petition of Thomas Edgar to be admitted a citizen of the United States of America.

To the Common Pleas Court of Clearfield County:

The petition of Thomas Edgar respectfully shows:

First. My full name is Thomas Edgar

Second. My place of residence is ~~number~~ street, city/town of Graham Station Pa. Post office address Philipsburg Pa.

State/~~Territory~~/~~District~~ of Penna.

Third. My occupation is Miner.

Fourth. I was born on the day of , anno Domini 1880, at England

Fifth. I emigrated to the United States from Liverpool, on or about the day of anno Domini 1885, and arrived at the port of New York, in the United States, on the vessel* unable to state [illegible]

Sixth. I declared my intention to become a citizen of the United States on the 4 day of Oct, anno Domini 1902 at Clearfield, in the Common Pleas Court of Clearfield County.

Seventh. I am married. My wife's name is Susanna. She was born in United States of America, and now resides at Graham Station Pa. I have two children, and the name, date and place of birth, and place of residence of each of said children is as follows:

William, March 12 1904, Dangas Mines Pa. Graham Station Pa.
Elizabeth, Nov. 20 1905, Dangas Mines Pa. Graham Station Pa.

Eighth. I am not a disbeliever in or opposed to organized government or a member of or affiliated with any organization or body of persons teaching disbelief in organized government. I am not a polygamist nor a believer in the practice of polygamy. I am attached to the principles of the Constitution of the United States, and it is my intention to become a citizen of the United States and to renounce absolutely and forever all allegiance and fidelity to any foreign prince, potentate, state, or sovereignty, and particularly to Edward VII King of Great Britain and Ireland of which at this time I am a ~~citizen~~/subject, and it is my intention to reside permanently in the United States.

Ninth. I am able to speak the English language.

Tenth. I have resided continuously in the United States of America for a term of five years at least immediately preceding the date of this petition, to wit, since the day of , anno Domini 1885, and in the State/~~Territory~~/~~District~~ of Penna. for one year at least next preceding the date of this petition, to wit, since the day of , anno Domini 1885.

Eleventh. I have not heretofore made petition for citizenship to any court. ~~I made petition for citizenship to the Court of on the day of , anno Domini 1 and the said petition was denied by the said Court for the following reasons and causes, to wit, and the cause of such denial has since been cured or removed.~~

Attached hereto and made a part of this petition ~~are~~ my declaration of intention to become a citizen of the United States ~~and the certificate from the Department of Commerce and Labor~~ required by law. Wherefore your petitioner prays that he may be admitted a citizen of the United States of America.

Dated Oct 18 1907 [illegible] Thomas Edgar
Signature of petitioner

State of Pennsylvania
County of Clearfield
Thomas Edgar, being duly sworn, deposes and says that he is the petitioner in the above-entitled proceeding; that he has read the foregoing petition and knows the contents thereof; that the same is true of his own knowledge, except as to matters therein stated to be alleged upon information and belief, and that as to those matters he believes it to be true.

Subscribed and sworn to before me this 18 day of October, anno Domini 1907

[SEAL.] Roll B. Thompson, Clerk,
By Roll B. Thompson, Clerk.

* If the alien arrived otherwise than by vessel, the character of conveyance or name of transportation company should be given.

Declaration of Intention and ~~Certificate of Landing from Department of Commerce and Labor~~ filed this 18 day of October, 1907

Roll B. Thompson, Clerk,
By Roll B. Thompson, Clerk.

AFFIDAVIT OF WITNESSES

Common Pleas Court of Clearfield County.

In the matter of the petition of Thomas Edgar to be admitted a citizen of the United States of America.

State of Pennsylvania
County of Clearfield
George Cowan, occupation Clerk, residing at Clearfield Pa.
and Thomas H. Pollard, occupation Miner, residing at Gearhartville Pa.
each being severally, duly, and respectively sworn, deposes and says that he is a citizen of the United States of America; that he has personally known Thomas Edgar, the petitioner above mentioned, to be a resident of the United States for a period of at least five years continuously immediately preceding the date of filing his petition, and of the State/~~Territory~~/~~District~~ in which the above-entitled application is made for a period of [illegible] years immediately preceding the date of filing his petition; and that he has personal knowledge that the said petitioner is a person of good moral character, attached to the principles of the Constitution of the United States, and that he is in every way qualified, in his opinion, to be admitted a citizen of the United States.

George Cowan

[SEAL.] Subscribed and sworn to before me this 18 day of October, anno Domini 1907

Roll B. Thompson, Clerk,
By Roll B. Thompson, Clerk.

11—2527 [OVER.]

IN THE MATTER OF THE PETITION OF

John Minto,

TO BE ADMITTED A CITIZEN OF THE UNITED STATES OF AMERICA.

Filed Oct, 9th, 1909.

OATH OF ALLEGIANCE

I hereby declare, on oath, that I absolutely and entirely renounce and abjure all allegiance and fidelity to any foreign prince, potentate, state, or sovereignty, and particularly to Edward VII, the King of Great Britain & Ireland of which I have heretofore been a citizen subject (and that I further renounce the title of ..... , an order of nobility, which I have heretofore held); that I will support and defend the Constitution and laws of the United States of America against all enemies, foreign and domestic, and that I will bear true faith and allegiance to the same.

John Minto

Subscribed and sworn to before me, in open Court, this 14th day of January, A. D. 1910.

[SEAL.]

Rice B. Thompson, Clerk.

ORDER OF COURT ADMITTING PETITIONER

Upon consideration of the petition of John Minto, and affidavits in support thereof, and further testimony taken in open Court, it is ordered that the said petitioner, who has taken the oath required by law, be, and hereby is, admitted to become a citizen of the United States of America, this 14th day of January, A. D. 1910.

~~(It is further ordered, upon consideration of the petition of the said ..... that his name be, and hereby is, changed to ..... under authority of the provisions of section 6 of an act entitled "An Act to establish a Bureau of Immigration and Naturalization, and to provide for a uniform rule for the naturalization of aliens throughout the United States," approved June 29, 1906.)~~

By the Court:

Allison O. Smith, Judge

Certificate of Naturalization, No. 10151, issued on the 14 day of January, A. D. 19..

11—2527

No. 148

No. 85

Form 2203

TRIPLICATE
[To be given to the person making the Declaration]

UNITED STATES OF AMERICA

Department of Commerce and Labor
BUREAU OF IMMIGRATION AND NATURALIZATION
DIVISION OF NATURALIZATION

DECLARATION OF INTENTION

(Invalid for all purposes seven years after the date hereof)

State of Vermont
County of Clearfield } ss:

In the Common Pleas Court of Clearfield County

I, Thomas Edgar, aged 27 years, occupation Miner, do declare on oath affirm that my personal description is: Color white, complexion fair, height 5 feet 0 inches, weight 155 pounds, color of hair brown, color of eyes blue other visible distinctive marks none; I was born in England, on the 1 day of , anno Domini 1880; I now reside at Graham Station Vermont I emigrated to the United States of America from Liverpool on the vessel* (don't know name); my last foreign residence was England

It is my bona fide intention to renounce forever all allegiance and fidelity to any foreign prince, potentate, state, or sovereignty, and particularly to Edward VII King of Great Britain & Ireland, of which I am now a ~~citizen~~ subject; I arrived at the port of New York, in the State ~~Territory~~ ~~District~~ of New York on or about the day of , anno Domini 1885; I am not an anarchist; I am not a polygamist nor a believer in the practice of polygamy; and it is my intention in good faith to become a citizen of the United States of America and to permanently reside therein: SO HELP ME GOD. Witness Elizabeth

Thomas his + Edgar
(Original signature of declarant)

Subscribed and sworn to ~~affirmed~~ before me this 4th day of Oct, anno Domini 1907

[SEAL.]

Roll B. Thompson
Clerk of the Common Pleas Court.
By George R. McGill Deputy Clerk.

*If the alien arrived otherwise than by vessel, the character of conveyance or name of transportation company should be given.

11—2526

In the matter of

State of ... } ss:
County of Clearfield
George Cowan, occupation Clerk, residing at Clearfield Pa.
and Thomas H. Pollard, occupation Miner, residing at Gearhartville Pa.
each being severally, duly, and respectively sworn, deposes and says that he is a citizen of the United States of America; that he has personally known Thomas Edgar, the petitioner above mentioned, to be a resident of the United States for a period of at least five years continuously immediately preceding the date of filing his petition, and of the State ~~Territory~~ ~~District~~ in which the above-entitled application is made for a period of five years immediately preceding the date of filing his petition; and that he has personal knowledge that the said petitioner is a person of good moral character, attached to the principles of the Constitution of the United States, and that he is in every way qualified, in his opinion, to be admitted a citizen of the United States.

George Cowan

[SEAL.] Subscribed and sworn to before me this 18 day of October, anno Domini 1907

Roll B. Thompson, Clerk.
By Roll B. Thompson, Clerk.

11—2527

[OVER.]

IN THE MATTER OF THE PETITION OF

.....

TO BE ADMITTED A CITIZEN OF THE UNITED STATES OF AMERICA.

Filed ....., 19.....

OATH OF ALLEGIANCE

I hereby declare, on oath, that I absolutely and entirely renounce and abjure all allegiance and fidelity to any foreign prince, potentate, state, or sovereignty, and particularly to ..... *the* ..... *of* ..... *of which I have heretofore been a citizen / subject (and that I further renounce the title of* ....., *an order of nobility, which I have heretofore held); that I will support and defend the Constitution and laws of the United States of America against all enemies, foreign and domestic, and that I will bear true faith and allegiance to the same.*

.....

Subscribed and sworn to before me, in open Court, this ..... *day of* ....., *A. D. 19*.....

[SEAL.]

....., *Clerk.*

ORDER OF COURT ADMITTING PETITIONER

Upon consideration of the petition of ....., *and affidavits in support thereof, and further testimony taken in open Court, it is ordered that the said petitioner, who has taken the oath required by law, be, and hereby is, admitted to become a citizen of the United States of America, this* ..... *day of* ....., *A. D. 19*.....

It is further ordered, upon consideration of the petition of the said ....., *that his name be, and hereby is, changed to* ....., *under authority of the provisions of section 6 of an act entitled "An Act to establish a Bureau of Immigration and Naturalization, and to provide for a uniform rule for the naturalization of aliens throughout the United States," approved June 29, 1906.*

Application defective for the reason that not signed by applicant, but by his wife - also for the reason that applicant not of sufficient intelligence -

By the Court:

Alison C. Smith P. Judge

Certificate of Naturalization, No. ....., *issued on the* ..... *day of* ....., *A. D. 19*.....

11—5.7

No. 149

ORIGINAL

UNITED STATES OF AMERICA

Department of Commerce and Labor
BUREAU OF IMMIGRATION AND NATURALIZATION
DIVISION OF NATURALIZATION

PETITION FOR NATURALIZATION

Common Pleas Court of Clearfield County

In the matter of the petition of Jakob Perko to be admitted a citizen of the United States of America.

To the Common Pleas Court of Clearfield County

The petition of Jakob Perko respectfully shows:

First. My full name is Jakob Perko

Second. My place of residence is ~~number~~ ~~street~~ ~~city~~ town of Ramey Penna State ~~Territory of District~~ Penna.

Third. My occupation is Farmer,

Fourth. I was born on the 20 day of July, anno Domini 1872, at Terberna Austria

Fifth. I emigrated to the United States from Antwerp, on or about the 18 day of July anno Domini 1898, and arrived at the port of New York, in the United States, on the vessel* Cannot remember name

Sixth. I declared my intention to become a citizen of the United States on the 19 day of Oct, anno Domini 1907 at Clearfield, in the Common Pleas Court of Clearfield County

Seventh. I am married. My wife's name is Anne She was born in United States of America, and now resides at Ramey I have four children, and the name, date and place of birth, and place of residence of each of said children is as follows:

Jacob	Dec 9 1900	Ramey Pa	Ramey Pa
Andrew	May 16 1902	Ramey Pa	Ramey Pa
Christina	June 28 1905	Ramey Pa	Ramey Pa
Frank	Oct 18 1907	Ramey	Ramey

Eighth. I am not a disbeliever in or opposed to organized government or a member of or affiliated with any organization or body of persons teaching disbelief in organized government. I am not a polygamist nor a believer in the practice of polygamy. I am attached to the principles of the Constitution of the United States, and it is my intention to become a citizen of the United States and to renounce absolutely and forever all allegiance and fidelity to any foreign prince, potentate, state, or sovereignty, and particularly to Francis Joseph Emperor of Austria of which at this time I am a ~~citizen~~ subject, and it is my intention to reside permanently in the United States.

Ninth. I am able to speak the English language.

Tenth. I have resided continuously in the United States of America for a term of five years at least immediately preceding the date of this petition, to wit, since the 26 day of July, anno Domini 1[illegible], and in the State ~~Territory~~ District of Pa for one year at least next preceding the date of this petition, to wit, since the 1 day of Aug 1 anno Domini 1898

Eleventh. I have not heretofore made petition for citizenship to any court. ~~I made petition for citizenship to the Court of at on the day of anno Domini 1 and the said petition was denied by the said Court for the following reasons and causes, to wit, and the cause of such denial has since been cured or removed.~~

Attached hereto and made a part of this petition is my declaration of intention to become a citizen of the United States ~~and the certificate from the Department of Commerce and Labor~~ required by law. Wherefore your petitioner prays that he may be admitted a citizen of the United States of America.

Dated Oct. 23rd 1907

Jakob Perko
Signature of petitioner

State of Pennsylvania
County of Clearfield } ss:

Jakob Perko, being duly sworn, deposes and says that he is the petitioner in the above-entitled proceeding; that he has read the foregoing petition and knows the contents thereof; that the same is true of his own knowledge, except as to matters therein stated to be alleged upon information and belief, and that as to those matters he believes it to be true.

Subscribed and sworn to before me this 23 day of Octob, anno Domini 19

[SEAL.]

Roll B. Thompson, Clerk,
By Roll B. Thompson Clerk.

* If the alien arrived otherwise than by vessel, the character of conveyance or name of transportation company should be given.

Declaration of Intention and ~~Certificate of Landing from Department of Commerce and Labor~~ filed this 23 day of October, 1907

Roll B. Thompson, Clerk,
By Roll B. Thompson Clerk.

AFFIDAVIT OF WITNESSES

Common Pleas Court of Clearfield County

In the matter of the petition of Jakob Perko to be admitted a citizen of the United States of America.

State of Pennsylvania
County of Clearfield } ss:

Thomas Vaughn, occupation Miner, residing at Ramey
and J. R. Swartzle, occupation Merchant, residing at Clearfield

each being severally, duly, and respectively sworn, deposes and says that he is a citizen of the United States of America; that he has personally known Jakob Perko, the petitioner above mentioned, to be a resident of the United States for a period of at least five years continuously immediately preceding the date of filing his petition, and of the State ~~Territory~~ District in which the above-entitled application is made for a period of [illegible] years immediately preceding the date of filing his petition; and that he has personal knowledge that the said petitioner is a person of good moral character, attached to the principles of the Constitution of the United States, and that he is in every way qualified, in his opinion, to be admitted a citizen of the United States.

Thomas Vaughn
J. R. Swartzle

[SEAL.] Subscribed and sworn to before me this 23 day of October, anno Domini 1907

Roll B. Thompson, Clerk,
By Roll B. Thompson, Clerk.

11—2527

[OVER.]

IN THE MATTER OF THE PETITION OF

.....

TO BE ADMITTED A CITIZEN OF THE UNITED STATES OF AMERICA.

Filed ....., 19.....

OATH OF ALLEGIANCE

I hereby declare, on oath, that I absolutely and entirely renounce and abjure all allegiance and fidelity to any foreign prince, potentate, state, or sovereignty, and particularly to ..... *the* ..... *of* ..... *of which I have heretofore been a* citizen/subject *(and that I further renounce the title of* ....., *an order of nobility, which I have heretofore held); that I will support and defend the Constitution and laws of the United States of America against all enemies, foreign and domestic, and that I will bear true faith and allegiance to the same.*

.....

Subscribed and sworn to before me, in open Court, this ..... *day of* ....., *A. D. 19* ..

[SEAL.]

....., *Clerk.*

ORDER OF COURT ADMITTING PETITIONER

Upon consideration of the petition of ....., *and affidavits in support thereof, and further testimony taken in open Court, it is ordered that the said petitioner, who has taken the oath required by law, be, and hereby is, admitted to become a citizen of the United States of America, this* ..... *day of* ....., *A. D. 19*.....

(It is further ordered, upon consideration of the petition of the said ....., *that his name be, and hereby is, changed to* ....., *under authority of the provisions of section 6 of an act entitled "An Act to establish a Bureau of Immigration and Naturalization, and to provide for a uniform rule for the naturalization of aliens throughout the United States," approved June 29, 1906.)* Application refused for the reason that not signed by applicant, but by his mark - as also for the reason that applicant not of sufficient intelligence

By the Court: Allison C. Smith P. Judge

4.00 Paid

Certificate of Naturalization, No. ....., *issued on the* ..... *day of* ....., *A. D. 19*.....

11—2527

No. 149

TRIPLICATE
To be given to the person making the Declaration]

No. 94

6179 1

No. of certificate 125781
Name Jakob Perko,
Age 38 years
Declaration of intention issued by clerk of Common Pleas court of Clearfield, Co
vol. ____ page ____ on the 19 day of Oct A.D. 1907
Petition filed on the 23 day of Oct A.D. 1909 vol. ____ page ____
Name, age and place of residence of wife: Annie, 35 Ramey, Pa.
Names, ages and places of residence of minor children: Jacob, 10 years, Ramey; Andrew, 7 years, Ramey, Pa; Christina, 5 years, Ramey; Frank, 3 years, Ramey
Date of order: June 17, 1910
Vol. 1 page 149

Jakob Perko
(Signature of holder)

UNITE... ...ICA

DE... ...N

State of ... Co of C...

I, Jak... occupation ... description is: Colo... weight 145 po... other visible distinct...

Domini 1872; I ... I emigrated to the ... on the vessel* ... foreign residence w... It is my bona fide ... y to any foreign prince, potentate, state, or sovereignty, and particularly to Francis Joseph Emperor of Austria, of which I am now a citizen/subject; I arrived at the port of New York, in the State/Territory/District of New York on or about the 26 day of July, anno Domini 1898; I am not an anarchist; I am not a polygamist nor a believer in the practice of polygamy; and it is my intention in good faith to become a citizen of the United States of America and to permanently reside therein: SO HELP ME GOD.

Jakob Perko
(Original signature of declarant.)

Subscribed and sworn to/affirmed before me this 19 day of Oct, anno Domini 1907

[SEAL.]

Roll B. Thompson,
Clerk of the Common Pleas Court.
By George R. McGee, Clerk.

*If the alien arrived otherwise than by vessel, the character of conveyance or name of transportation company should be given.

11—2526

In the matter of ...

State of ... County of Clearfield ss:

Thomas Vaughn, occupation Miner, residing at Ramey
and J. R. Swartzle, occupation Merchant, residing at Clearfield

each being severally, duly, and respectively sworn, deposes and says that he is a citizen of the United States of America; that he has personally known Jakob Perko, the petitioner above mentioned, to be a resident of the United States for a period of at least five years continuously immediately preceding the date of filing his petition, and of the State/Territory/District in which the above-entitled application is made for a period of ... years immediately preceding the date of filing his petition; and that he has personal knowledge that the said petitioner is a person of good moral character, attached to the principles of the Constitution of the United States, and that he is in every way qualified, in his opinion, to be admitted a citizen of the United States.

Thomas Vaughn
J. R. Swartzle

[SEAL.] Subscribed and sworn to before me this 23 day of October, anno Domini 1909

Roll B. Thompson, Clerk,
By Roll B. Thompson, Clerk.

11—2527 [OVER.]

IN THE MATTER OF THE PETITION OF

.....

TO BE ADMITTED A CITIZEN OF THE UNITED STATES OF AMERICA.

Filed ....., 19.....

OATH OF ALLEGIANCE

I hereby declare, on oath, that I absolutely and entirely renounce and abjure all allegiance and fidelity to any foreign prince, potentate, state, or sovereignty, and particularly to ..... *the* ..... *of* ..... *of which I have heretofore been a* citizen / subject *(and that I further renounce the title of* ....., *an order of nobility, which I have heretofore held); that I will support and defend the Constitution and laws of the United States of America against all enemies, foreign and domestic, and that I will bear true faith and allegiance to the same.*

.....

Subscribed and sworn to before me, in open Court, this ..... *day of* ....., *A. D. 19*.....

[SEAL.]

....., *Clerk.*

ORDER OF COURT ADMITTING PETITIONER

Upon consideration of the petition of ....., *and affidavits in support thereof, and further testimony taken in open Court, it is ordered that the said petitioner, who has taken the oath required by law, be, and hereby is, admitted to become a citizen of the United States of America, this* ..... *day of* ....., *A. D. 19*.....

(It is further ordered, upon consideration of the petition of the said ....., *that his name be, and hereby is, changed to* ....., *under authority of the provisions of section 6 of an act entitled "An Act to establish a Bureau of Immigration and Naturalization, and to provide for a uniform rule for the naturalization of aliens throughout the United States," approved June 29, 1906.)* Application refused for the reason that not signed by applicant, but by his mark - as also for the reason that applicant not of sufficient intelligence.

By the Court:

Allison C. Smith P. Judge

Certificate of Naturalization, No. ....., *issued on the* ..... *day of* ....., *A. D. 19*.....

11—2527

No. 149

No. 94

Form 2203

TRIPLICATE
[To be given to the person making the Declaration]

UNITED STATES OF AMERICA

Department of Commerce and Labor
BUREAU OF IMMIGRATION AND NATURALIZATION
DIVISION OF NATURALIZATION

DECLARATION OF INTENTION

(Invalid for all purposes seven years after the date hereof)

State of Penna
Co of Clearfield } ss:

In the Common Pleas Court of Clearfield Co

I, Jakob Perko, aged 35 years, occupation Farmer, do declare on oath ~~affirm~~ that my personal description is: Color white, complexion dark, height 5 feet 9 inches, weight 145 pounds, color of hair brown, color of eyes blue other visible distinctive marks none; I was born in Terberna Austria, on the 20 day of July, anno Domini 1872; I now reside at Ramey Pa

I emigrated to the United States of America from Antwerp on the vessel* ——; my last foreign residence was Terberna Austria

It is my bona fide intention to renounce forever all allegiance and fidelity to any foreign prince, potentate, state, or sovereignty, and particularly to Francis Joseph Emperor of Austria, of which I am now a ~~citizen~~ subject; I arrived at the port of New York, in the State ~~Territory~~ of New York on or about the 26 day of July, anno Domini 1898; I am not an anarchist; I am not a polygamist nor a believer in the practice of polygamy; and it is my intention in good faith to become a citizen of the United States of America and to permanently reside therein: SO HELP ME GOD.

Jakob Perko
(Original signature of declarant.)

Subscribed and sworn to ~~affirmed~~ before me this 19 day of Oct, anno Domini 1907

[SEAL.]

Roll B Thompson,
Clerk of the Common Pleas Court.
By George R McGee, Clerk.

*If the alien arrived otherwise than by vessel, the character of conveyance or name of transportation company should be given.

11—2526

In the matter of

State of
County of Clearfield } ss:

Thomas Vaughn, occupation Miner, residing at Ramey
and J R Swartzle, occupation Merchant, residing at Clearfield

each being severally, duly, and respectively sworn, deposes and says that he is a citizen of the United States of America; that he has personally known [illegible], the petitioner above mentioned, to be a resident of the United States for a period of at least five years continuously immediately preceding the date of filing his petition, and of the State ~~Territory~~ in which the above-entitled application is made for a period of [illegible] years immediately preceding the date of filing his petition; and that he has personal knowledge that the said petitioner is a person of good moral character, attached to the principles of the Constitution of the United States, and that he is in every way qualified, in his opinion, to be admitted a citizen of the United States.

Thomas Vaughn
J R Swartzle

[SEAL.] Subscribed and sworn to before me this 23 day of October, anno Domini 1907

Roll B Thompson, Clerk,
By Roll B Thompson, Clerk.

11—2527

[OVER.]

IN THE MATTER OF THE PETITION OF

Jakob Perko

TO BE ADMITTED A CITIZEN OF THE UNITED STATES OF AMERICA.

Filed Oct 23, 1909.

OATH OF ALLEGIANCE

I hereby declare, on oath, that I absolutely and entirely renounce and abjure all allegiance and fidelity to any foreign prince, potentate, state, or sovereignty, and particularly to Francis Joseph the Emperor of Austria, of which I have heretofore been a ~~citizen~~ subject (~~and that I further renounce the title of~~ ~~an order of nobility, which I have heretofore held;~~) that I will support and defend the Constitution and laws of the United States of America against all enemies, foreign and domestic, and that I will bear true faith and allegiance to the same.

Jakob Perko

Subscribed and sworn to before me, in open Court, this 17 day of June, A. D. 1910.

[SEAL.]

Robt B. Thompson, Clerk.

ORDER OF COURT ADMITTING PETITIONER

Upon consideration of the petition of Jakob Perko, and affidavits in support thereof, and further testimony taken in open Court, it is ordered that the said petitioner, who has taken the oath required by law, be, and hereby is, admitted to become a citizen of the United States of America, this 20th day of June A. D. 1910.

~~It is further ordered, upon consideration of the petition of the said~~ ~~, that his name be, and hereby is, changed to~~ ~~, under authority of the provisions of section 6 of an act entitled "An Act to establish a Bureau of Immigration and Naturalization, and to provide for a uniform rule for the naturalization of aliens throughout the United States," approved June 29, 1906.~~

By the Court:

William C. Smith Judge

Hoover

Certificate of Naturalization, No. 12781, issued on the 17 day of June, A. D. 1910

11—2547

No. 150

150

ORIGINAL

UNITED STATES OF AMERICA

Department of Commerce and Labor
BUREAU OF IMMIGRATION AND NATURALIZATION
DIVISION OF NATURALIZATION

PETITION FOR NATURALIZATION

Common Pleas Court of Clearfield County,

In the matter of the petition of Mike Gyuriza to be admitted a citizen of the United States of America.

To the Common Pleas Court of Clearfield County.

The petition of Mike Gyuriza, respectfully shows:

First. My full name is Mike Gyuriza.

Second. My place of residence is ~~number~~ ~~street~~, ~~city~~ town of Wigton, Pa,
~~State~~ Territory of Penna.

Third. My occupation is Bricklayer,

Fourth. I was born on the 15 day of Nov, anno Domini 1873, at Worosa Hungary

Fifth. I emigrated to the United States from Bremmen, on or about the 13 day of February anno Domini 1902, and arrived at the port of New York, in the United States, on the vessel* Crown Prince Wilhelm

Sixth. I declared my intention to become a citizen of the United States on the 1 day of November, anno Domini 1904 at Clearfield, in the Common Pleas Court of Clearfield County.

Seventh. I am married. My wife's name is Mary She was born in Hungary, and now resides at Wigton I have two children, and the name, date and place of birth, and place of residence of each of said children is as follows:

John, June, 25" 1890. Hungary Wigton Pa.

Louis, July, 6" 1908. Wigton, Wigton Pa.

Eighth. I am not a disbeliever in or opposed to organized government or a member of or affiliated with any organization or body of persons teaching disbelief in organized government. I am not a polygamist nor a believer in the practice of polygamy. I am attached to the principles of the Constitution of the United States, and it is my intention to become a citizen of the United States and to renounce absolutely and forever all allegiance and fidelity to any foreign prince, potentate, state, or sovereignty, and particularly to Francis Joseph Apostolic Hungg Hungary of which at this time I am a ~~citizen~~ subject, and it is my intention to reside permanently in the United States.

Ninth. I am able to speak the English language.

Tenth. I have resided continuously in the United States of America for a term of five years at least immediately preceding the date of this petition, to wit, since the 20 day of February, anno Domini 1902, and in the State Territory of Penna. for one year at least next preceding the date of this petition, to wit, since the 25 day of Feby, anno Domini 19 07.

Eleventh. I have not heretofore made petition for citizenship to any court. ~~(I made a petition for citizenship to the court of at on the day of anno Domini and the said petition was denied by the said Court for the following reasons and causes, to wit:~~ ~~, and the cause of such denial has since been cured or removed.)~~

Attached hereto and made a part of this petition are ~~my declaration of intention to become a citizen of the United States and the certificate from the Department of Commerce and Labor~~ required by law. Wherefore your petitioner prays that he may be admitted a citizen of the United States of America.

Dated Oct. 26" 1909.

(Signature of petitioner.)

State of Pennsylvania }
County of Clearfield } ss:

Mike Gyuriza, being duly sworn, deposes and says that he is the petitioner in the above-entitled proceeding; that he has read the foregoing petition and knows the contents thereof; that the same is true of his own knowledge, except as to matters therein stated to be alleged upon information and belief, and that as to those matters he believes it to be true.

Subscribed and sworn to before me this 26 day of October, anno Domini 19 09.

[SEAL.]

Roll B. Thompson, Clerk.

By Roll B. Thompson Clerk.

*If the alien arrived otherwise than by vessel, the character of conveyance or name of transportation company should be given.

Declaration of Intention and ~~Certificate of Landing from Department of Commerce~~ and Labor filed this 26 day of October, 19 09.

Roll B. Thompson, Clerk.

By Roll B. Thompson Clerk.

AFFIDAVIT OF WITNESSES

Common Pleas Court of Clearfield County.

In the matter of the petition of Mike Gyuriza. to be admitted a citizen of the United States of America.

State of Pennsylvania }
County of Clearfield } ss:

W. H. Nixon, occupation Laborer, residing at Chester Hill Pa,

and Geo Nalen, occupation Laborer, residing at Chester Hill Pa

each being severally, duly, and respectively sworn, deposes and says that he is a citizen of the United States of America; that he has personally known Mike Gyuriza, the petitioner above mentioned, to be a resident of the United States for a period of at least five years continuously immediately preceding the date of filing his petition, and of the ~~State~~ Territory in which the above-entitled application is made for a period of one year, years immediately preceding the date of filing his petition; and that he has personal knowledge that the said petitioner is a person of good moral character, attached to the principles of the Constitution of the United States, and that he is in every way qualified, in his opinion, to be admitted a citizen of the United States.

W. H. Nixon

Geo Nalen

[SEAL.]

Subscribed and sworn to before me this 26 day of October, anno Domini 1909.

Roll B. Thompson, Clerk.

By Roll B. Thompson, Clerk.

11—2527

[OVER.]

IN THE MATTER OF THE PETITION OF

Jakob Perko

TO BE ADMITTED A CITIZEN OF THE UNITED STATES OF AMERICA.

Filed Oct. 23, 1909.

OATH OF ALLEGIANCE

I hereby declare, on oath, that I absolutely and entirely renounce and abjure all allegiance and fidelity to any foreign prince, potentate, state, or sovereignty, and particularly to Francis Joseph the Emperor of Austria, of which I have heretofore been a ~~citizen~~ subject ~~(and that I further renounce the title of~~ ~~, an order of nobility, which I have heretofore held);~~ that I will support and defend the Constitution and laws of the United States of America against all enemies, foreign and domestic, and that I will bear true faith and allegiance to the same.

Jakob Perko

Subscribed and sworn to before me, in open Court, this 17 day of June, A. D. 1910.

[SEAL.]

Roel B. Thompson, Clerk.

ORDER OF COURT ADMITTING PETITIONER

Upon consideration of the petition of Jakob Perko, and affidavits in support thereof, and further testimony taken in open Court, it is ordered that the said petitioner, who has taken the oath required by law, be, and hereby is, admitted to become a citizen of the United States of America, this 20th day of June, A. D. 1910.

~~(It is further ordered, upon consideration of the petition of the said~~ ~~, that his name be, and hereby is, changed to~~ ~~, under authority of the provisions of section 6 of an act entitled "An Act to establish a Bureau of Immigration and Naturalization, and to provide for a uniform rule for the naturalization of aliens throughout the United States," approved June 29, 1906.)~~

By the Court:

Allison C. Smith Judge

4,00 Vol

Certificate of Naturalization, No. 128781, issued on the 17 day of June, A. D. 1910

11—2527

No. 150

150

NAL

No. of certificate 125798 8

Name Mike Gyuriza

Age 37 years

Declaration of intention issued by clerk of Common Pleas court of Clearfield Co.,

vol. ____, page ____, on the 1 day of Nov. A.D. 1904

Petition filed on the 26 day of Oct A.D. 1909 vol. ____, page ____

Name, age and place of residence of wife: Mary, 37 Wigton, Pa.

Names, ages and places of residence of minor children: John 20 years, Wigton Pa. Louis 2 years

Date of order, June 07-1910, Signature Mike Gyuriz

Vol. 2 page 150

(Signature of holder)

United Stat

COMMONWEALTH

Clearfield

BE IT REMEMB

November

Mike Gy

Prothonotary of the Court

declares and says:

That he was born in

the 15

emigrated, and arrived a

the 20

bona fide his intention

renounce forever all alle

whatever, and particuld

In the matter of the

To the Comm

The petition of

First. My full nam

Second. My place o

State ~~Territory~~ District of Pa

Third. My occupat

Fourth. I was born

Fifth. I emigrated

anno Domini 1902,

Sixth. I declared m

at Clearf

Seventh. I am

in

and the name, date and p

John,

Louis,

Eighth. I am not a

government. I am not a p

become a citizen of the Uni

Francis Jo

permanently in the United

Ninth. I am able to

Tenth. I have reside

the 20 day of

preceding the date of this p

Eleventh. I have not

~~said petition was denied by~~

Attached hereto and

and Labor required by law

Dated Oct.

State of Pe

County

Mike

the foregoing petition and k

that as to those matters he h

day of

rn before the

rding to law,

on

3, whence he

ited States, on

and that it is

TES, and to

or Sovereignty

riza

e Records, this

1 day of Nov

A. D. one thousand nine hundred and four

Grant H. Thompson, Prothonotary.

Per

Subscribed and sworn to before me this 26 day of October, anno Domini 19

[SEAL.]

Roll B. Thompson, Clerk.

By Roll B. Thompson, Clerk.

* If the alien arrived otherwise than by vessel, the character of conveyance or name of transportation company should be given.

Declaration of Intention and ~~Certificate of Landing from Department of Commerce and Labor~~ filed this 26 day of October, 19

Roll B. Thompson, Clerk,

By Roll B. Thompson, Clerk.

AFFIDAVIT OF WITNESSES

Common Pleas Court of Clearfield County

In the matter of the petition of Mike Gyuriza, to be admitted a citizen of the United States of America.

State of Pennsylvania
County of Clearfield } ss:

W. H. Nelson, occupation Laborer, residing at Chester Hill, Pa.

and Geo Ratena, occupation Laborer, residing at Chester Hill, Pa.

each being severally, duly, and respectively sworn, deposes and says that he is a citizen of the United States of America, that he has personally known Mike Gyuriza, the petitioner above mentioned, to be a resident of the United States for a period of at least five years continuously immediately preceding the date of filing his petition, and of the State ~~Territory~~ District in which the above-entitled application is made for a period of six years immediately preceding the date of filing his petition; and that he has personal knowledge that the said petitioner is a person of good moral character, attached to the principles of the Constitution of the United States, and that he is in every way qualified, in his opinion, to be admitted a citizen of the United States.

Geo Ratena

[SEAL.]

Subscribed and sworn to before me this 26 day of October, anno Domini 19

Roll B. Thompson, Clerk,

By Roll B. Thompson, Clerk.

11—2527

[OVER.]

D. 1910

11—2527

IN THE MATTER OF THE PETITION OF

Jakob Perko

TO BE ADMITTED A CITIZEN OF THE UNITED STATES OF AMERICA.

Filed Oct. 23, 1909.

OATH OF ALLEGIANCE

I hereby declare, on oath, that I absolutely and entirely renounce and abjure all allegiance and fidelity to any foreign prince, potentate, state, or sovereignty, and particularly to Francis Joseph the Emperor of Austria, of which I have heretofore been a ~~citizen~~ subject ~~(and that I further renounce the title of~~ ~~, an order of nobility, which I have heretofore held);~~ that I will support and defend the Constitution and laws of the United States of America against all enemies, foreign and domestic, and that I will bear true faith and allegiance to the same.

Jakob Perko

Subscribed and sworn to before me, in open Court, this 17 day of June, A. D. 1910.

[SEAL.]

Roll B. Thompson, Clerk

ORDER OF COURT ADMITTING PETITIONER

Upon consideration of the petition of Jakob Perko, and affidavits in support thereof, and further testimony taken in open Court, it is ordered that the said petitioner, who has taken the oath required by law, be, and hereby is, admitted to become a citizen of the United States of America, this 20th day of June, A. D. 1910.

~~(It is further ordered, upon consideration of the petition of the said~~ ~~, that his name be, and hereby is, changed to~~ ~~, under authority of the provisions of section 6 of an act entitled "An Act to establish a Bureau of Immigration and Naturalization, and to provide for a uniform rule for the naturalization of aliens throughout the United States," approved June 29, 1906.)~~

By the Court:

Allison C. Smith Judge

4,000 Pd

Certificate of Naturalization, No. 12781, issued on the 17 day of June, A. D. 1910

11—2517

No. 150

150

United States of America,

COMMONWEALTH OF PENNSYLVANIA,

Clearfield County, ss.

BE IT REMEMBERED, that on this First day of November A. D. one thousand nine hundred and four Mike Gyuriza an alien, being duly sworn before the Prothonotary of the Court of Common Pleas, in and for the county aforesaid, according to law, declares and says:

That he was born in Austro Hungary on the 15 day of Nov A. D. 1873, whence he emigrated, and arrived at the port of New York, in the United States, on the 20 day of Feby A. D. 1902, and that it is bona fide his intention to become A CITIZEN OF THE UNITED STATES, and to renounce forever all allegiance and fidelity to any foreign Prince, Potentate, State or Sovereignty whatever, and particularly to the sovereign of whom he is now a subject.

Mike Gyuriza

CERTIFIED from the Records, this 1 day of Nov A. D. one thousand nine hundred and four

Grant H. Thompson, Prothonotary.

Per

Subscribed and sworn to before me this 26 day of October, anno Domini 19

Roll B. Thompson, Clerk.

By Roll B. Thompson, Clerk.

* If the alien arrived otherwise than by vessel, the character of conveyance or name of transportation company should be given.

Declaration of Intention and ~~Certificate of Landing from Department of Commerce and Labor~~ filed this 26 day of October, 19

Roll B. Thompson, Clerk.

By Roll B. Thompson, Clerk.

AFFIDAVIT OF WITNESSES

Common Pleas Court of Clearfield County

In the matter of the petition of Mike Gyuriza to be admitted a citizen of the United States of America.

State of Pennsylvania
County of Clearfield } ss.

W. H. Nelson, occupation Laborer, residing at Chester Hill Pa.

and Geo Kalen, occupation Laborer, residing at Chester Hill Pa.

each being severally, duly, and respectively sworn, deposes and says that he is a citizen of the United States of America; that he has personally known Mike Gyuriza, the petitioner above mentioned, to be a resident of the United States for a period of at least five years continuously immediately preceding the date of filing his petition, and of the State ~~Territory~~ ~~District~~ in which the above-entitled application is made for a period of [illegible] years immediately preceding the date of filing his petition; and that he has personal knowledge that the said petitioner is a person of good moral character, attached to the principles of the Constitution of the United States, and that he is in every way qualified, in his opinion, to be admitted a citizen of the United States.

Geo Kalen

[SEAL.] Subscribed and sworn to before me this 26 day of October, anno Domini 19

Roll B. Thompson, Clerk,

By Roll B. Thompson, Clerk.

11—2527 [OVER.]

IN THE MATTER OF THE PETITION OF

Jakob Perko

TO BE ADMITTED A CITIZEN OF THE UNITED STATES OF AMERICA.

Filed Oct. 23, 1909.

OATH OF ALLEGIANCE

I hereby declare, on oath, that I absolutely and entirely renounce and abjure all allegiance and fidelity to any foreign prince, potentate, state, or sovereignty, and particularly to Francis Joseph the Emperor of Austria, of which I have heretofore been a ~~citizen~~ subject ~~(and that I further renounce the title of~~ ~~an order of nobility, which I have heretofore held)~~; that I will support and defend the Constitution and laws of the United States of America against all enemies, foreign and domestic, and that I will bear true faith and allegiance to the same.

Jakob Perko

Subscribed and sworn to before me, in open Court, this 17 day of June, A. D. 1910.

[SEAL.]

Roel B. Thompson, Clerk.

ORDER OF COURT ADMITTING PETITIONER

Upon consideration of the petition of Jakob Perko, and affidavits in support thereof, and further testimony taken in open Court, it is ordered that the said petitioner, who has taken the oath required by law, be, and hereby is, admitted to become a citizen of the United States of America, this 20th day of June, A. D. 1910.

~~(It is further ordered, upon consideration of the petition of the said~~ ~~, that his name be, and hereby is, changed to~~ ~~, under authority of the provisions of section 6 of an act entitled "An Act to establish a Bureau of Immigration and Naturalization, and to provide for a uniform rule for the naturalization of aliens throughout the United States," approved June 29, 1906.)~~

By the Court:

Wilson C. Smith Judge

4,000 Pd

Certificate of Naturalization, No. 128781, issued on the 17 day of June, A. D. 1910

11—2527

No. 150

150

UNITED ... AMERICA

Department of Commerce and Labor
BUREAU OF IMMIGRATION AND NATURALIZATION
DIVISION OF NATURALIZATION

PETITION FOR NATURALIZATION

Common Pleas Court of Clearfield County,

In the matter of the petition of Mike Gyuriza to be admitted a citizen of the United States of America.

To the Common Pleas Court of Clearfield County:

The petition of Mike Gyuriza, respectfully shows:

First. My full name is Mike Gyuriza.

Second. My place of residence is ~~number~~ ~~street~~, ~~city~~ town of Wigton, Pa, State ~~Territory~~ District of Penna.

Third. My occupation is Bricklayer,

Fourth. I was born on the 15 day of Nov, anno Domini 1873, at Woorisi Hungary

Fifth. I emigrated to the United States from Bremmen, on or about the 13 day of February anno Domini 1902, and arrived at the port of New York, in the United States, on the vessel* Crown Prince William

Sixth. I declared my intention to become a citizen of the United States on the 1 day of November, anno Domini 1904 at Clearfield, in the Common Pleas Court of Clearfield County.

Seventh. I am married. My wife's name is Mary She was born in Hungary, and now resides at Wigton I have two children, and the name, date and place of birth, and place of residence of each of said children is as follows:

John, June, 25" 1890, Hungary Wigton, Pa.

Louis, July, 5" 1908. Wigton, Wigton Pa.

Eighth. I am not a disbeliever in or opposed to organized government or a member of or affiliated with any organization or body of persons teaching disbelief in organized government. I am not a polygamist nor a believer in the practice of polygamy. I am attached to the principles of the Constitution of the United States, and it is my intention to become a citizen of the United States and to renounce absolutely and forever all allegiance and fidelity to any foreign prince, potentate, state, or sovereignty, and particularly to Francis Joseph Apostolic King of Hungary of which at this time I am a ~~citizen~~ subject, and it is my intention to reside permanently in the United States.

Ninth. I am able to speak the English language.

Tenth. I have resided continuously in the United States of America for a term of five years at least immediately preceding the date of this petition, to wit, since the 20 day of February, anno Domini 1902 and in the State ~~Territory~~ District of Penna. for one year at least next preceding the date of this petition, to wit, since the 25 day of Feby, anno Domini 19[illegible]

Eleventh. I have not heretofore made petition for citizenship to any court. ~~(I made petition for citizenship to the Court of at on the day of anno Domini 1 and the said petition was denied by the said Court for the following reasons and causes, to wit, and the cause of such denial has since been cured or removed.)~~

Attached hereto and made a part of this petition are my declaration of intention to become a citizen of the United States and ~~the certificate from the Department of Commerce and Labor~~ required by law. Wherefore your petitioner prays that he may be admitted a citizen of the United States of America.

Dated Oct. 26" 1909.

[signature] (Signature of petitioner)

State of Pennsylvania } ss:
County of Clearfield }

Mike Gyuriza, being duly sworn, deposes and says that he is the petitioner in the above-entitled proceeding; that he has read the foregoing petition and knows the contents thereof; that the same is true of his own knowledge, except as to matters therein stated to be alleged upon information and belief, and that as to those matters he believes it to be true.

Subscribed and sworn to before me this 26 day of October, anno Domini 19[illegible]

[SEAL.] Roll B. Thompson, Clerk.
By Roll B. Thompson, Clerk.

* If the alien arrived otherwise than by vessel, the character of conveyance or name of transportation company should be given.

Declaration of Intention and ~~Certificate of Landing from Department of Commerce and Labor~~ filed this 26 day of October, 19[illegible]

Roll B. Thompson, Clerk,
By Roll B. Thompson, Clerk.

AFFIDAVIT OF WITNESSES

Common Pleas Court of Clearfield County,

In the matter of the petition of Mike Gyuriza, to be admitted a citizen of the United States of America.

State of Pennsylvania } ss:
County of Clearfield }

W. H. Nelson, occupation Laborer, residing at Chester Hill Pa,
and Geo Kalen, occupation Laborer, residing at Chester Hill, Pa

each being severally, duly, and respectively sworn, deposes and says that he is a citizen of the United States of America; that he has personally known Mike Gyuriza, the petitioner above mentioned, to be a resident of the United States for a period of at least five years continuously immediately preceding the date of filing his petition, and of the State ~~Territory~~ District in which the above-entitled application is made for a period of [illegible] years immediately preceding the date of filing his petition; and that he has personal knowledge that the said petitioner is a person of good moral character, attached to the principles of the Constitution of the United States, and that he is in every way qualified, in his opinion, to be admitted a citizen of the United States.

[signature]
Geo Kalen

[SEAL.] Subscribed and sworn to before me this 26 day of October, anno Domini 19[illegible]

Roll B. Thompson, Clerk,
By Roll B. Thompson, Clerk.

11—2527 [OVER.]

IN THE MATTER OF THE PETITION OF

Mike Gyuriza

TO BE ADMITTED A CITIZEN OF THE UNITED STATES OF AMERICA.

Filed Oct. 26" , 1909

OATH OF ALLEGIANCE

I hereby declare, on oath, that I absolutely and entirely renounce and abjure all allegiance and fidelity to any foreign prince, potentate, state, or sovereignty, and particularly to Francis Joseph Apostolic King of Hungary. of which I have heretofore been a ~~citizen~~ subject (~~and that I further renounce the title of~~ ~~an order of nobility, which I have heretofore held~~); that I will support and defend the Constitution and laws of the United States of America against all enemies, foreign and domestic, and that I will bear true faith and allegiance to the same.

Mike Gyuriza

Subscribed and sworn to before me, in open Court, this 17" day of June, A. D. 1910.

[SEAL.]

Roll B. Thurman, Clerk.

ORDER OF COURT ADMITTING PETITIONER

Upon consideration of the petition of Mike Gyuriza, and affidavits in support thereof, and further testimony taken in open Court, it is ordered that the said petitioner, who has taken the oath required by law, be, and hereby is, admitted to become a citizen of the United States of America, this 17 day of June, A. D. 1910,

~~, that his name be, and it is further ordered, upon consideration of the petition of the said , under authority of the provisions of section 4 of an act entitled "An Act to hereby is, changed to establish a Bureau of Immigration and Naturalization, and to provide for a uniform rule for the naturalization of aliens throughout the United States," approved June 29, 1906.~~

By the Court:

Allison A. Smith U. S. Judge

Certificate of Naturalization, No. 25798, issued on the 17" day of June, A. D. 1910

11—2547

END OF VOLUME

CLEARFIELD COUNTY

CERTIFICATE OF AUTHENTICITY

This is to certify that the microphotographs appearing on this film are true and accurate reprocuctions of records filmed for Clearfield County Office of the Prothonotary, Clearfield County, PA and consist of Naturalization Dockets.
The records begin with Naturalization Volume 1
and end with Naturalization Volume 3
The records were filmed in accordance with procedures prescribed by the records custodian.

SIGNATURE OF MICROFILM CAMERA OPERATOR

July 16 99
DATE

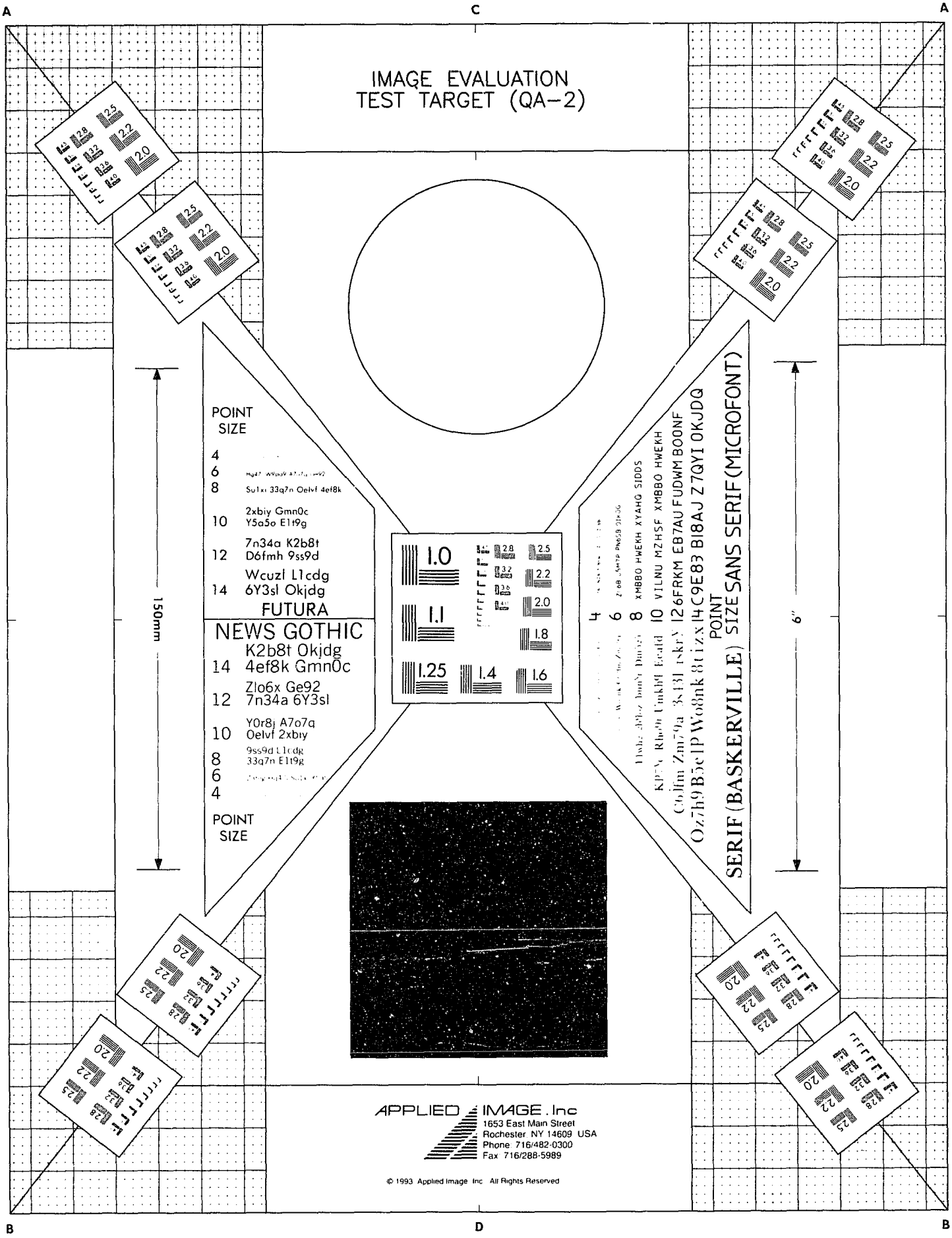
A
C
A
IMAGE EVALUATION
TEST TARGET (QA-2)
POINT
SIZE
4
6
8
Su1xi 33q7n Oelvf 4ef8k
10
2xbiy Gmn0c
Y5a5o E1t9g
12
7n34a K2b8t
D6fmh 9ss9d
14
Wcuzl L1cdg
6Y3sl Okjdg
FUTURA
NEWS GOTHIC
14
K2b8t Okjdg
4ef8k Gmn0c
12
Zlo6x Ge92
7n34a 6Y3sl
10
Y0r8j A7o7q
Oelvf 2xbiy
8
9ss9d L1cdg
33q7n E1t9g
6
4
POINT
SIZE
150mm
6"
4
6
8
XMBBO HWEKH XYAHQ SIDDS
10
VILNU MZHSF XMBBO HWEKH
12
6FRKM EB7AU FUDWM BOONF
14
C9E83 B18AJ Z7QYI OKJDQ
POINT
SIZE
SANS SERIF (MICROFONT)
SERIF (BASKERVILLE)
APPLIED IMAGE, Inc
1653 East Main Street
Rochester, NY 14609 USA
Phone: 716/482-0300
Fax: 716/288-5989
© 1993 Applied Image, Inc. All Rights Reserved
B
D
B

END REEL

No. 1

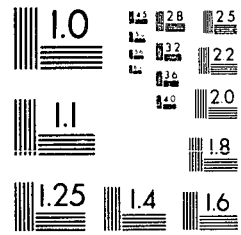

END WITH Volume 1 1907-1910

CERTIFICATE OF AUTHENTICITY

THIS IS TO CERTIFY THAT THE MICROPHOTOGRAPHS APPEARING ON THIS REEL ARE ACCURATE AND COMPLETE REPRODUCTIONS OF THE OFFICIAL RECORDS OF Clearfield County Office of the Prothonotary Naturalization Dockets

CREATED DURING ITS COURSE OF BUSINESS AND MICROFILMED AS PART OF THE OFFICIAL RECORDS PROGRAM. IT IS FURTHER CERTIFIED THAT THE FILM USED MEETS THE REQUIREMENTS OF THE NATIONAL BUREAU OF STANDARDS FOR PERMANENT MICROPHOTOGRAPHIC COPY.
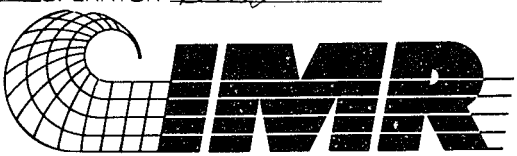
DATE July 16 '99 OPERATOR BLG