START REEL

No.

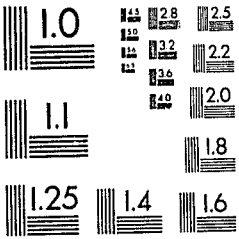

Reduction Ratio: 36x

Customer: Clearfield County Prothonotary

Document Title: Naturalization Dockets

Starting With: Volume 9 Nos. 851-950

Date 3/12/98 Opr: Joseph F. Barnes

Microfilmed by:

CMR

P.O. Box 248
Hazleton, PA 18201-0248
(717) 459-2213

P.O. Box 1777
Harrisburg, PA 17105-1777
(717) 761-5412

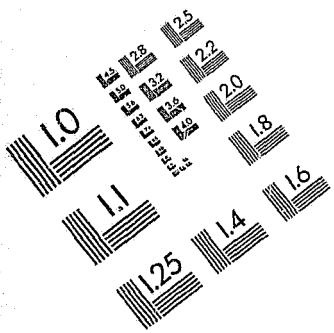

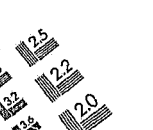

Association for Information and Image Management
1100 Wayne Avenue, Suite 1100
Silver Spring, Maryland 20910
301/587-8202

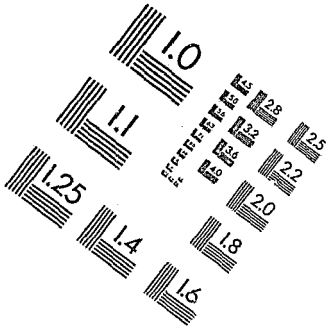

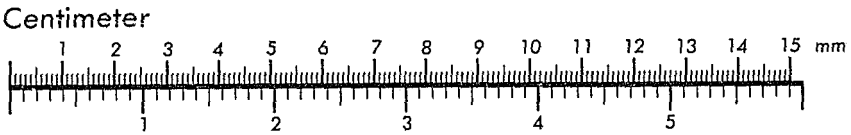

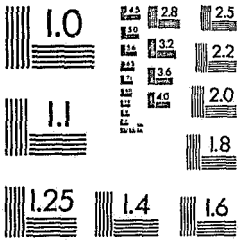

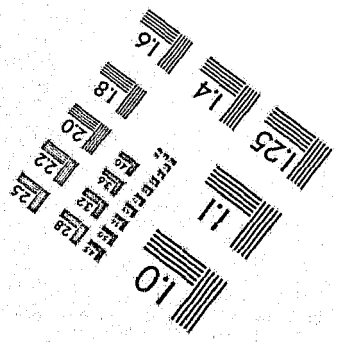

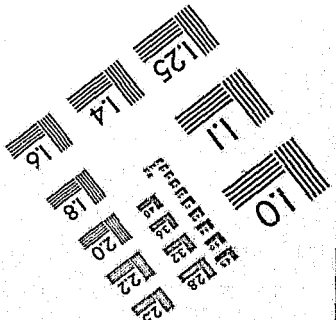

MANUFACTURED TO AIIM STANDARDS
BY APPLIED IMAGE, INC.

DENSITY TARGET

REDUCTION 36X

MICROFILMED FOR:
CLEARFIELD COUNTY
OFFICE OF THE
PROTHONOTARY
CLEARFIELD CO., PA

MICROFILMED BY:
IMR LIMITED
HAZLETON, PA
HARRISBURG, PA

CLEARFIELD COUNTY

NATURALIZATION DOCKETS

INDEX FOR PETITION AND RECORD VOLUME 9 NOS. 851 - 950

19 Adamcek, Stefan
98 Antos John
33 Arawicz Frank

[illegible]	Brizga	Josef	28
46	Berwalt	Gust	46
47	Berwald	Leopold	47
80	Baluck	Stephan	80
92	Bokler	George	92
15	Bettarella	Gaetano	15
68	Brilla	Mayk	68

8 Cohlax Jozef
16 Cimmino Nicholas
22 Cushman Steve
61 Czutko Andro

48 Durico John Schram
60 Dugas Martin
88 - Dragumac Anthony
96 Demko Joseph

A B C D E F G H I J K L M N O P Q R S T U V

9° Fallara Tony

4 Galneski Stanley
5 Gregor Johan
10 Gasperini Gasperio
11 Grossi Girolamo
12 Gatinella Vincenzo
13 Gatinella Samuel
14 Gatinella Frank
34 Growski Thelian
56 Gloovek Tom
85 Grayulis Blazizis

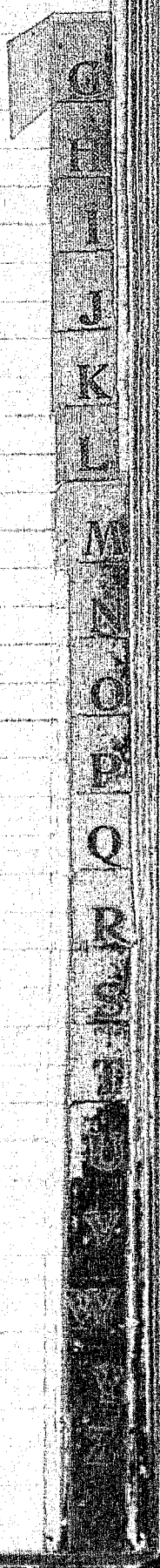
G
H
I
J
K
L
M
N
O
P
Q
R
S
T

17	Howard	William
18	Hughes	William
54	Hoover	Emil
69	Hubar	Denko
75	Heyzak	Mike
87	Hdron	Jozef
97	Hussar	Mike
71	Harke	Fritz

H

7 Slkovis Steve

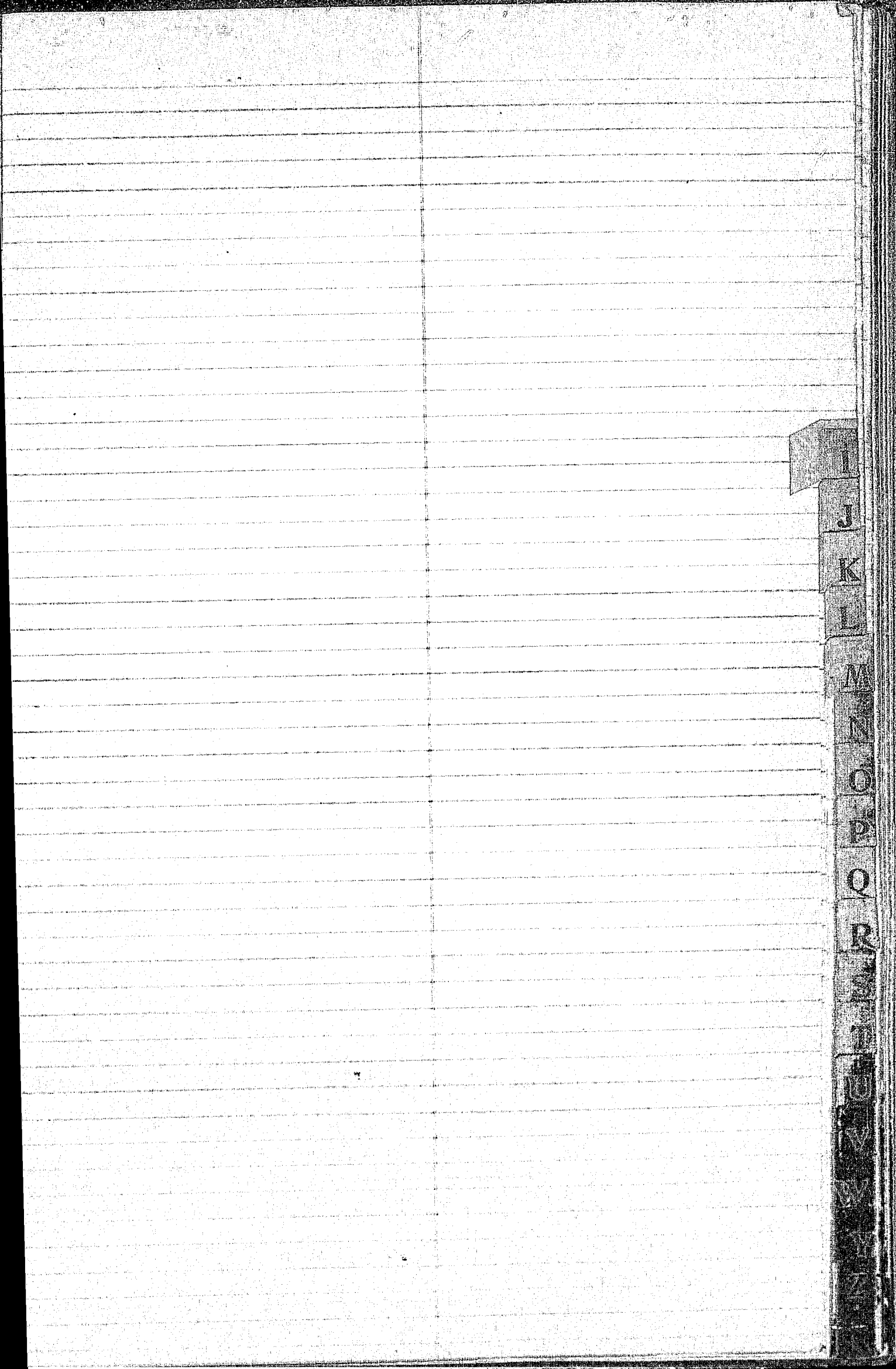
I
J
K
L
M
N
O
P
Q
R

Johnson John Magnus 55
Jaroszewicz, Jos

J

1 Kozelski Stephen
6 Kalcan John
23 Kozelski Walter Sept. 18. 1940 Name changed to Walter Stanley Kelsey
25 Kozelski Mike
42 Kabuvich Charles
62 Kruzgdas Mike
79 Kobilarczyk Andi
82 Kopcus Andrew
83 Kardyewski Anthony

K

32 Lenkaites Joe
40 Lemmo Tony Martarozzi
44 Lindquist Gust. William
58 Lesko Andy
66 Lesko Mike
59 Lesko John
65 Laluda Tom

21 Mineski Alex
24 Miskiel Jozef
26 Muirhead Alexander
29 Mikelonis William
38 McCarron Edward
57 Morzo Rocco
89 Masonis William
94 Mika John

M

43 Nyberg Carl Oscar
167 Novaky Andro
73 Novisedlovn John
93 Natoli Jeannine
95 Nedwick Mike
100 Negrey Pete

N

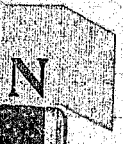

33 Orowicz Frank 33
~~[illegible]~~ Ortosecco Jow 51
50 Ortosero Joseph 50

20 Pellar John
45 Paul Peters
52 Pruo Antonio
64 Patrick Harry
70 Pollock Stefan
76 Pinkus Frank

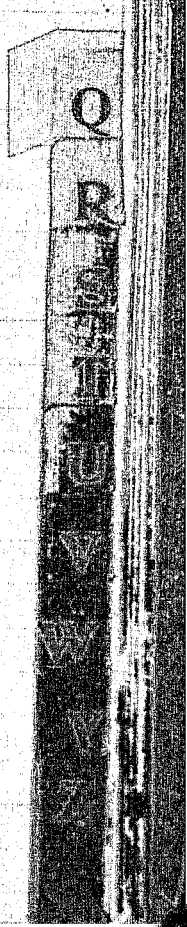
Q
R

77 Rososky, Fred William
78 Runian John
87 Radzevich George

R

9 Spitz Alix
21 Smegalo Frank
31 Skorkevicz John
36 Stasikinos Kaiatis
53 Simolinkas Dominick
72 Samowsky Fred
84 Stanis Mellian
86 Strouse Stanley
99 Stiber Thomas
48 Schram John D. (changed from John S Dunes)

57 Tondra Jozef Jr.
63 Tondora Marcin

T

30 Uzdila Joseph.

U

3 Vitkovski Ben
37 Visek Joseph Frank

V

27 Wuegas Phillip George
90 Wishkosky Jon
3 Vitkoski Trex

W

35 Yeninas Martin
91 Yerasyewigh Ignas

Y

41 Zuzworsky Harry
49 Zizony John
74 Zdlocky Mike
91 Zorosewicz Joe

Z

CLEARFIELD COUNTY

NATURALIZATION DOCKETS

PETITION AND RECORD VOLUME 9 NOS. 851 - 950

1

ORIGINAL

RICA

hereby filed, respectfully showeth:

a Poland

9 day of Dec

1 day of Jany

ation company should be given.)

ry, anno Domini 1914

afield Co.

She was born

or town, and State.)

Ida 19 Sept 1908

Modena Pa

r body of persons teaching disbelief in or opposed

e Constitution of the United States, and it is my

reign prince, potentate, state, or sovereignty, and

t this time I am a subject, and it is my intention

ceding the date of this petition, to wit, since

, continuously next preceding the date of

State of at least one year next preceding the date

Court of

, anno Domini 1, and the

of such denial has since been cured or removed.)

rtificate from the Department of Labor, together with

mitted a citizen of the United States of America.

Kozelski

plete and true signature of petitioner.)

day of February, 1916

No. from Department of Labor"

S

he has read the foregoing petition and knows the

pt as to matters therein stated to be alleged upon

phen Kozelski

(Complete and true signature of petitioner.)

Modena Pa

Modena Pa

has personally known

Stephen Kozelski, the petitioner above mentioned, to have resided in the United States continuously immediately preceding the date of filing his petition, since the 1 day of January, anno Domini 1909 and in the State in which the above-entitled petition is made continuously since the 1 day of January, anno Domini 1909; and that he has personal knowledge that the said petitioner is a person of good moral character, attached to the principles of the Constitution of the United States, and that the petitioner is in every way qualified, in his opinion, to be admitted a citizen of the United States.

Amos Hensal

(Signature of witness.)

E G McCrossin

(Signature of witness.)

Subscribed and sworn to before me by the above-named petitioner and witnesses in the office of the Clerk of said Court this 23 day of February, anno Domini 1916.

[SEAL.]

John H Moore, Clerk,

By G M Ralston, Deputy Clerk.

[OVER.]

Form 390

TRIPLICATE
[To be given to the person making the Declaration]

34

G.E.J. C DEB.

No. of certificate 656784
Name Stephen Kozelski
Age 41 years
Declaration of intention No. 1102
issued by Clerk of Common Pleas
Court of Clearfield County
on the
16 day of January A.D. 1914
Petition Vol. 9 No. 851
Order signed on the 20 day of
June, A.D. 1916
Name, age and place of residence of wife:
Ida 28 yrs
Madera Pa
Names, ages and places of residence of minor children: Joseph 14 yrs.
Bertha 12 yr. Julia 10 yrs.
Sadie 5 yrs. Chester 3 yrs.
Frank 1 yr. Ida 7 yrs
Madera Pa
Stephen Kozelski
(Signature of holder.)
Old New certificate No. 656784

MERICA

TION

the date hereof

ION PLEAS Cou

FIELD PENNA.

, aged 38 year

are on oath that my person

, height 5 feet 7 inche

f eyes brown

mini 1875; I now resi

; my la

tion company should be given.)

nd fidelity to any forei

olas 11 Emperor

whom I am now a subjec

, in t

out the 1 d

ot an anarchist; I am no

my intention in good fai

ermanently reside therei

SO HELP ME GOD.

Stephen Kozelski
(Original signature of declarant.)

Subscribed and sworn to before me this 16

day of January, anno Domini 1914

John H. Moore

Clerk of the Common Pleas Co

By , Cle

14—39

U. S. DEPARTMENT OF LABOR
NATURALIZATION SERVICE

No. 851

1

ORIGINAL

UNITED STATES OF AMERICA

PETITION FOR NATURALIZATION

To the Honorable the Common Pleas Court of Clearfield County Pa

The petition of Stephen Kozelski hereby filed, respectfully showeth:

First. My place of residence is Madera Pa. (Give number, street, city or town, and State.)

Second. My occupation is Miner

Third. I was born on the 14 day of Feby., anno Domini 1875, at Russia Poland

Fourth. I emigrated to the United States from Bremen, on or about the 19 day of Dec anno Domini 1895, and arrived in the United States, at the port of New York, on the 1 day of Jany anno Domini 1896 on the vessel Victoria (If the alien arrived otherwise than by vessel, the character of conveyance or name of transportation company should be given.)

Fifth. I declared my intention to become a citizen of the United States on the 16 day of January, anno Domini 1914 at Clearfield Pa. in the Common Pleas Court of Clearfield Co.

Sixth. I am — married. My wife's name is Ida. She was born in Russia, and now resides at Madera Pa (Give number, street, city or town, and State.)

I have 7 children, and the name, date and place of birth, and place of residence of each of said children is as follows:

Joseph	15 aug.	1901	Shenandoa Pa.	Madera Pa	Ida 19 Sept 1908
Bertha	23 aug	1903	Madera Pa	"	Madera Pa
Julia	20 June	1905	"	"	
Sadie	2 Sept	1910	"	"	
Chester	20 "	1912	"	"	
Frank	1 Dec	1914	"	"	

Seventh. I am not a disbeliever in or opposed to organized government or a member of or affiliated with any organization or body of persons teaching disbelief in or opposed to organized government. I am not a polygamist nor a believer in the practice of polygamy. I am attached to the principles of the Constitution of the United States, and it is my intention to become a citizen of the United States and to renounce absolutely and forever all allegiance and fidelity to any foreign prince, potentate, state, or sovereignty, and particularly to Nicholas II Emperor of all the Russias of whom at this time I am a subject, and it is my intention to reside permanently in the United States.

Eighth. I am able to speak the English language.

Ninth. I have resided continuously in the United States of America for the term of five years at least immediately preceding the date of this petition, to wit, since the 1 day of January, anno Domini 1896, and in the State of Penna, continuously next preceding the date of this petition, since the 2 day of January, anno Domini 1896, being a residence within this State of at least one year next preceding the date of this petition.

Tenth. I have not heretofore made petition for citizenship to any court. (I made petition for citizenship to the _____ Court of _____ at _____, on the _____ day of _____, anno Domini 1_____, and the said petition was denied by the said Court for the following reasons and causes, to wit, _____ and the cause of such denial has since been cured or removed.)

Attached hereto and made a part of this petition are my declaration of intention to become a citizen of the United States and the certificate from the Department of Labor, together with my affidavit and the affidavits of the two verifying witnesses thereto, required by law. Wherefore your petitioner prays that he may be admitted a citizen of the United States of America.

Stephen Kozelski
(Complete and true signature of petitioner.)

Declaration of Intention No. 1102 and Certificate of Arrival No. _____ from Department of Labor filed this 23 day of February, 1916

NOTE TO CLERK OF COURT.—If petitioner arrived in the United States on or before June 29, 1906, strike out the words reading "and Certificate of Arrival No. _____ from Department of Labor"

AFFIDAVITS OF PETITIONER AND WITNESSES

State of Penna
County of Clearfield } ss:

The aforesaid petitioner being duly sworn, deposes and says that he is the petitioner in the above-entitled proceedings; that he has read the foregoing petition and knows the contents thereof; that the said petition is signed with his full, true name; that the same is true of his own knowledge, except as to matters therein stated to be alleged upon information and belief, and that as to those matters he believes it to be true.

Stephen Kozelski
(Complete and true signature of petitioner.)

Amos Hensal, occupation Clerk, residing at Madera Pa and E G McCrossin, occupation Clerk, residing at Madera Pa each being severally, duly, and respectively sworn, deposes and says that he is a citizen of the United States of America; that he has personally known Stephen Kozelski, the petitioner above mentioned, to have resided in the United States continuously immediately preceding the date of filing his petition, since the 1 day of January, anno Domini 1909 and in the State in which the above-entitled petition is made continuously since the 1 day of January, anno Domini 1909; and that he has personal knowledge that the said petitioner is a person of good moral character, attached to the principles of the Constitution of the United States, and that the petitioner is in every way qualified, in his opinion, to be admitted a citizen of the United States.

Amos Hensal
(Signature of witness.)

E G McCrossin
(Signature of witness.)

Subscribed and sworn to before me by the above-named petitioner and witnesses in the office of the Clerk of said Court this 23 day of February, anno Domini 1916 [SEAL.]

John H Moore, Clerk,
By G W Ralston, Deputy Clerk.

14—827 [OVER.]

Form 2203
U. S. DEPARTMENT OF LABOR
NATURALIZATION SERVICE

TRIPLICATE
[To be given to the person making the Declaration]

No. 1107

UNITED STATES OF AMERICA

DECLARATION OF INTENTION

Invalid for all purposes seven years after the date hereof

STATE OF PENNSYLVANIA } ss:
COUNTY OF CLEARFIELD }

In the COMMON PLEAS Cou
of CLEARFIELD PENNA.

I, STEPHEN KOZELSKI, aged 38 year
occupation Miner, do declare on oath that my person
description is: Color white, complexion dark, height 5 feet 7 inche
weight 165 pounds, color of hair brown, color of eyes brown
other visible distinctive marks none
I was born in Russia Poland
on the 14 day of February, anno Domini 1875; I now resi
at Madera Penna.
(Give number, street, city or town, and State.)
I emigrated to the United States of America from Bremen
on the vessel Victoria; my la
(If the alien arrived otherwise than by vessel, the character of conveyance or name of transportation company should be given.)
foreign residence was Russia Poland
It is my bona fide intention to renounce forever all allegiance and fidelity to any forei
prince, potentate, state, or sovereignty, and particularly to Nicholas II Emperor
of All Russias, of whom I am now a subjec
I arrived at the port of New York, in t
State of New York, on or about the 1 d
of January, anno Domini 1896; I am not an anarchist; I am no
polygamist nor a believer in the practice of polygamy; and it is my intention in good fai
to become a citizen of the United States of America and to permanently reside therei
SO HELP ME GOD.

Stephen Kozelski
(Original signature of declarant.)

Subscribed and sworn to before me this 16
day of January, anno Domini 191 4

John McNoor
Clerk of the Common Pleas Co
By , Cl

14—39

U.S. DEPARTMENT OF LABOR
NATURALIZATION SERVICE

No. 851

1

ORIGINAL

UNITED STATES OF AMERICA

PETITION FOR NATURALIZATION

To the Honorable the Common Pleas Court of Allegheny County Pa

The petition of Stephen Kozeleski hereby filed, respectfully showeth:

First. My place of residence is McKeesport Pa. (Give number, street, city or town, and State.)

Second. My occupation is Miner

Third. I was born on the 17 day of Feby, anno Domini 1875, at Russia Poland

Fourth. I emigrated to the United States from Prussia, on or about the 19 day of Dec anno Domini 1895, and arrived in the United States, at the port of New York, on the 1 day of Jany anno Domini 1896 on the vessel Victoria (If the alien arrived otherwise than by vessel, the character of conveyance or name of transportation company should be given.)

Fifth. I declared my intention to become a citizen of the United States on the 16 day of January, anno Domini 1914 at Allegheny Pa. in the Common Pleas Court of Allegheny Co.

Sixth. I am (—) married. My wife's name is Ida She was born in Russia, and now resides at McKeesport Pa. (Give number, street, city or town, and State.)

I have 7 children, and the name, date and place of birth, and place of residence of each of said children is as follows:

Joseph	15	Aug	1901	Shenandoah Pa. McKeesport Pa. Ida 19 Sept. 1908
Bertha	13	Aug	1903	McKeesport Pa " McKeesport Pa.
Julia	10	June	1905	" "
Adelia	7	Sept	1910	" "
Chester	20	"	1912	" "
Frank	1	Dec	1914	" "

Seventh. I am not a disbeliever in or opposed to organized government or a member of or affiliated with any organization or body of persons teaching disbelief in or opposed to organized government. I am not a polygamist nor a believer in the practice of polygamy. I am attached to the principles of the Constitution of the United States, and it is my intention to become a citizen of the United States and to renounce absolutely and forever all allegiance and fidelity to any foreign prince, potentate, state, or sovereignty, and particularly to Nicholas II Emperor of All Russia of whom at this time I am a subject, and it is my intention to reside permanently in the United States.

Eighth. I am able to speak the English language.

Ninth. I have resided continuously in the United States of America for the term of five years at least immediately preceding the date of this petition, to wit, since the 1 day of January, anno Domini 1896, and in the State of Pennsa, continuously next preceding the date of this petition, since the 2 day of February, anno Domini 1896, being a residence within this State of at least one year next preceding the date of this petition.

Tenth. I have not heretofore made petition for citizenship to any court. (I made petition for citizenship to the ——— Court of ——— at ———, on the ——— day of ———, anno Domini 1——, and the said petition was denied by the said Court for the following reasons and causes, to wit, ——— and the cause of such denial has since been cured or removed.)

Attached hereto and made a part of this petition are my declaration of intention to become a citizen of the United States and the certificate from the Department of Labor, together with my affidavit and the affidavits of the two verifying witnesses thereto, required by law. Wherefore your petitioner prays that he may be admitted a citizen of the United States of America.

Stephen Kozeleski
(Complete and true signature of petitioner.)

Declaration of Intention No. 1107 and Certificate of Arrival No. ——— from Department of Labor filed this 23 day of February, 1916

NOTE TO CLERK OF COURT.—If petitioner arrived in the United States ON OR BEFORE JUNE 29, 1906, strike out the words reading "and Certificate of Arrival No. ——— from Department of Labor."

AFFIDAVITS OF PETITIONER AND WITNESSES

State of Penna
County of Allegheny } ss:

The aforesaid petitioner being duly sworn, deposes and says that he is the petitioner in the above-entitled proceedings; that he has read the foregoing petition and knows the contents thereof; that the said petition is signed with his full, true name; that the same is true of his own knowledge, except as to matters therein stated to be alleged upon information and belief, and that as to those matters he believes it to be true.

Stephen Kozeleski
(Complete and true signature of petitioner.)

Amos Hensal, occupation Clerk, residing at McKeesport Pa.
and E G McCrackin, occupation Clerk, residing at McKeesport Pa.

each being severally, duly, and respectively sworn, deposes and says that he is a citizen of the United States of America; that he has personally known Stephen Kozeleski, the petitioner above mentioned, to have resided in the United States continuously immediately preceding the date of filing his petition, since the 1 day of January, anno Domini 1896 and in the State in which the above-entitled petition is made continuously since the ——— day of ———, anno Domini 1916; and that he has personal knowledge that the said petitioner is a person of good moral character, attached to the principles of the Constitution of the United States, and that the petitioner is in every way qualified, in his opinion, to be admitted a citizen of the United States.

Amos Hensal
(Signature of witness.)
E G McCrackin
(Signature of witness.)

Subscribed and sworn to before me by the above-named petitioner and witnesses in the office of the Clerk of said Court this 23 day of February, anno Domini 1916. [SEAL.]

John Noonan Clerk.
By Jos K Reilly Deputy Clerk.

14—27 [OVER.]

IN THE MATTER OF THE PETITION OF

Stephen Kozelski

TO BE ADMITTED A CITIZEN OF THE UNITED STATES OF AMERICA.

Filed Feby 23, 1916

OATH OF ALLEGIANCE

I hereby declare, on oath, that I absolutely and entirely renounce and abjure all allegiance and fidelity to any foreign prince, potentate, state, or sovereignty, and particularly to Nicholas II *the* Czar *of* All the Russias *of whom I have heretofore been a subject; that I will support and defend the Constitution and laws of the United States of America against all enemies, foreign and domestic; and that I will bear true faith and allegiance to the same.*

Steve Kozelski

Subscribed and sworn to before me, in open Court, this 23 *day of* June *A. D. 1916*

John Hanson, *Clerk.*

NOTE.—In renunciation of title of nobility, add the following to the oath of allegiance before it is executed: "I further renounce the title of (give title), an order of nobility, which I have heretofore held."

ORDER OF COURT ADMITTING PETITIONER

Upon consideration of the petition of Stephen Kozelskas, *and affidavits in support thereof, and further testimony taken in open Court, it is ordered that the said petitioner, who has taken the oath required by law, be, and hereby is, admitted to become a citizen of the United States of America, this* 23 *day of* June, *A. D. 1916*

(It is further ordered, upon consideration of the petition of the said ..... *that his name be, and hereby is, changed to* ....., *under authority of the provisions of section 6 of the act approved June 29, 1906 (34 Stat. L., pt. 1, p. 596), as amended by the act approved March 4, 1913, entitled "An act to create a Department of Labor.")*

By the Court:

Singleton Bell, *Judge.*

ORDER OF COURT DENYING PETITION

Upon consideration of the petition of ..... *and the motion of* ..... *for the United States in open Court this* ..... *day of* ....., *19*....., *it appearing that* .....

THE SAID PETITION IS HEREBY DENIED.

....., *J*.....

MEMORANDUM OF CONTINUANCES

	REASONS FOR CONTINUANCE
Continued from ....., *19*.....	
to ....., *19*.....	
Continued from ....., *19*.....	
to ....., *19*.....	

Sept 27, 1929 Petn dismissed
mail 1 cert
Petitioner's hearing set
for Dec 2 1929

NAMES OF SUBSTITUTED WITNESSES

....., *occupation* ....., *residing at* .....

....., *occupation* ....., *residing at* .....

Certificate of Naturalization, No. 656784, *issued on the* 6 *day of* July, *A. D. 19*16

[INSERT ON FOLLOWING LINES MARRIAGES AND BIRTHS OCCURRING AFTER PETITIONING AND BEFORE NATURALIZATION.]

.....

.....

ORIGINAL

RICA

Pa

hereby filed, respectfully showeth:

a Poland

day of April

11 day of April

tion company should be given.)

no Domini 1914

Pa

She was born

ole, Pa

lief in or opposed

tes, and it is my

sovereignty, and

is my intention

n, to wit, since

ling the date of

ceding the date

Court of

, and the

d or removed.)

, together with

of America.

n 6

l knows the

lleged upon

tinuously

the above-

edge that

ed, in his

each being severally, du

Ale

immediately preceding t

entitled petition is made

the said petitioner is a p

opinion, to be admitted a

(Signature of witness.)

E M Crossin

(Signature of witness.)

Subscribed and sworn to before me by the above-named petitioner and witnesses in the office of the Clerk of said Court this 23 day of Feby, anno Domini 1916.

[SEAL.]

John H Moore, Clerk,

By G M Ralston, Deputy Clerk.

[OVER.]

IN THE MATTER OF THE P

Stephen Kozel

TO BE ADMITTED A CITIZEN OF THE UNITE

I hereby declare, on oath, that
state, or sovereignty, and particular
of whom I have heretofore been a su
enemies, foreign and domestic; and

Subscribed and sworn to before

NOTE.—In renunciation of title of nobility, add the

Upon consideration of the petit
further testimony taken in open Cou
to become a citizen of the United Sta
(It is further ordered, upon cor
and hereby is, changed to
June 29, 1906 (34 Stat. L., pt. 1, p. 5
By the Court:

Upon consideration of the petit

THE SAID PETITION IS HEREBY

Continued from
to
Continued from
to

Apr 27, 1929 Petn 2nd Cit
Mailed 1 in Pk
Letter rec'd re Stevan Kozel

G.E.J. C.D.E.B.

Form 3511

TRIPLICATE
[To be given to the person m
the Declaration]

Naz. certificate 656785 35
Name Alex Mineszky
Age 41 years
Declaration of intention No. 1101
issued by Clerk of Common Pleas
Court of Clearfield county
on the
18 day of Jan. A.D. 1911
Petition, Vol. 8 No. 852
Order signed on the 20 day of
June A.D. 1916
Name, age and place of residence of wife:
Rosii 40 yrs
Madera Pa.
Names, ages and places of residence of minor
children: Frank 18yr
Steve 15yr, Rosaris 8yrs
Alexander 6yrs.
Bessy 5yrs.
Laura 3yrs.
Madera Pa,
Alex Mineski
(Signature of holder.)
New certificate No 656785

MERICA

TION

r the date hereof

ON PLEAS ..... Co
LEARFIELD PENNA.,
....., aged 38 ye
lare on oath that my perso
....., height 5 feet 8 inch
of eyes brown
omini 1 875; I now res
rg
.....; my l
ortation company should be given.)
and fidelity to any forei
holas II Emperor of
f whom I am now a subjec
....., in t
about the 11 d
not an anarchist; I am not
is my intention in good fai
permanently reside therei

to become a citizen of the United States of .....

SO HELP ME GOD.

Alex Mineski
(Original signature of declarant.)

Subscribed and sworn to before me this 16th
day of January, anno Domini 1914

John K Moore
Clerk of the Common Pleas *Cou*

By ....., *Cler*

14—39

....., *occupation* ....., *residing at* .....

Certificate of Naturalization, No. 656784 *, issued on the* 6 *day of* July *, A. D. 19* 16

[INSERT ON FOLLOWING LINES MARRIAGES AND BIRTHS OCCURRING AFTER PETITIONING AND BEFORE NATURALIZATION.]

14—215

No. 852

U.S. DEPARTMENT OF LABOR
NATURALIZATION SERVICE

2

ORIGINAL

UNITED STATES OF AMERICA

PETITION FOR NATURALIZATION

To the Honorable the Common Pleas Court of Clearfield County Pa

The petition of Alex Minesky hereby filed, respectfully showeth:

First. My place of residence is Madera Pa (Give number, street, city or town, and State.)

Second. My occupation is Miner

Third. I was born on the 24 day of February, anno Domini 1895, at Russia Poland

Fourth. I emigrated to the United States from Hamburg, on or about the 1 day of April anno Domini 1901, and arrived in the United States, at the port of New York, on the 11 day of April anno Domini 1901, on the vessel Don't remember Name (If the alien arrived otherwise than by vessel, the character of conveyance or name of transportation company should be given.)

Fifth. I declared my intention to become a citizen of the United States on the 16 day of January, anno Domini 1914 at Clearfield Pa, in the Common Pleas Court of Clearfield Co. Pa

Sixth. I am married. My wife's name is Rozelya She was born in Russia, and now resides at Madera Pa (Give number, street, city or town, and State.)

I have 7 children, and the name, date and place of birth, and place of residence of each of said children is as follows:

Frank	— —	1898	Russia Madera Pa	Birthg 17 Mch 1915 Madera Pa
Steve	14 May	1901	" " "	
Rosario	28 Aug	1907	Madera " "	
Alexander	19 Oct	1909	" " "	
Benj	10 Feby	1911	" " "	
Laura	16 Feby	1913	" "	

Seventh. I am not a disbeliever in or opposed to organized government or a member of or affiliated with any organization or body of persons teaching disbelief in or opposed to organized government. I am not a polygamist nor a believer in the practice of polygamy. I am attached to the principles of the Constitution of the United States, and it is my intention to become a citizen of the United States and to renounce absolutely and forever all allegiance and fidelity to any foreign prince, potentate, state, or sovereignty, and particularly to Nicholas II Emperor of all the Russias of whom at this time I am a subject, and it is my intention to reside permanently in the United States.

Eighth. I am able to speak the English language.

Ninth. I have resided continuously in the United States of America for the term of five years at least immediately preceding the date of this petition, to wit, since the 11 day of April, anno Domini 1901, and in the State of Penna, continuously next preceding the date of this petition, since the 17 day of April, anno Domini 1901, being a residence within this State of at least one year next preceding the date of this petition.

Tenth. I have not heretofore made petition for citizenship to any court. (I made petition for citizenship to the ——— Court of ——— at ———, on the ——— day of ———, anno Domini 1———, and the said petition was denied by the said Court for the following reasons and causes, to wit, ——— and the cause of such denial has since been cured or removed.)

Attached hereto and made a part of this petition are my declaration of intention to become a citizen of the United States and the certificate from the Department of Labor, together with my affidavit and the affidavits of the two verifying witnesses thereto, required by law. Wherefore your petitioner prays that he may be admitted a citizen of the United States of America.

Alex Marieski
(Complete and true signature of petitioner.)

Declaration of Intention No. 1101 and Certificate of Arrival No. ——— from Department of Labor filed this 23 day of Feby, 1916

NOTE TO CLERK OF COURT.—If petitioner arrived in the United States ON OR BEFORE JUNE 29, 1906, strike out the words reading "and Certificate of Arrival No. ——— from Department of Labor."

AFFIDAVITS OF PETITIONER AND WITNESSES

State of Penna
County of Clfd } ss:

The aforesaid petitioner being duly sworn, deposes and says that he is the petitioner in the above-entitled proceedings; that he has read the foregoing petition and knows the contents thereof; that the said petition is signed with his full, true name; that the same is true of his own knowledge, except as to matters therein stated to be alleged upon information and belief, and that as to those matters he believes it to be true.

Alex Marieski
(Complete and true signature of petitioner.)

Amos Hensel, occupation Cem, residing at Madera, and E G McCrossin, occupation Clerk, residing at Madera, each being severally, duly, and respectively sworn, deposes and says that he is a citizen of the United States of America; that he has personally known Alex Minesky, the petitioner above mentioned, to have resided in the United States continuously immediately preceding the date of filing his petition, since the 1 day of April, anno Domini 1909 and in the State in which the above-entitled petition is made continuously since the 1 day of April, anno Domini 1909 and that he has personal knowledge that the said petitioner is a person of good moral character, attached to the principles of the Constitution of the United States, and that the petitioner is in every way qualified, in his opinion, to be admitted a citizen of the United States.

Amos Hensel
(Signature of witness.)

E G McCrossin
(Signature of witness.)

Subscribed and sworn to before me by the above-named petitioner and witnesses in the office of the Clerk of said Court this 23 day of Feby, anno Domini 1916 [SEAL.]

John H Moore, Clerk.
By G W Ralston, Deputy Clerk.

14—327 [OVER.]

IN THE MATTER OF THE P

Stephen Konzel

TO BE ADMITTED A CITIZEN OF THE UNITE

I hereby declare, on oath, that
state, or sovereignty, and particular
of whom I have heretofore been a su
enemies, foreign and domestic; and

Subscribed and sworn to before

NOTE.—In renunciation of title of nobility, add the

Upon consideration of the petit
further testimony taken in open Cou
to become a citizen of the United Sta
(It is further ordered, upon co
and hereby is, changed to
June 29, 1906 (34 Stat. L., pt. 1, p. 5
By the Court:

Upon consideration of the petiti

THE SAID PETITION IS HEREBY

Continued from
to
Continued from
to

Nov 27, 1929 Will Ent
Mail 1 in PK
Future add'ss Leaving

Form 2203
U. S. DEPARTMENT OF LABOR
NATURALIZATION SERVICE

No. 1101

TRIPLICATE
[To be given to the person m
the Declaration]

UNITED STATES OF AMERICA

DECLARATION OF INTENTION

Invalid for all purposes seven years after the date hereof

STATE OF PENNSYLVANIA } ss:
COUNTY OF CLEARFIELD }

In the COMMON PLEAS Co
of CLEARFIELD PENNA.

I, ALEX MINESKY, aged 38 ye
occupation Miner, do declare on oath that my perso
description is: Color white, complexion dark, height 5 feet 8 inch
weight 175 pounds, color of hair brown, color of eyes brown
other visible distinctive marks none
I was born in Russia Poland
on the 24 day of February, anno Domini 1875; I now res
at Madera Penna.
(Give number, street, city or town, and State.)
I emigrated to the United States of America from Hamburg
on the vessel Dont remember; my l
(If the alien arrival otherwise than by vessel, the character of conveyance or name of transportation company should be given.)
foreign residence was Russia Poland
It is my bona fide intention to renounce forever all allegiance and fidelity to any forei
prince, potentate, state, or sovereignty, and particularly to Nicholas 11 Emperor of
All Russias, of whom I am now a subjec
I arrived at the port of New York, in t
State of New York, on or about the 11 d
of April, anno Domini 1901; I am not an anarchist; I am not
polygamist nor a believer in the practice of polygamy; and it is my intention in good fai
to become a citizen of the United States of America and to permanently reside therei
SO HELP ME GOD.

Alex Mineski
(Original signature of declarant.)

Subscribed and sworn to before me this 16th
day of January, anno Domini 1914

John Kmoore
Clerk of the Common Pleas *Cou*

By ..... *Cler*

14—30

....., *occupation*....., *residing at*.....

Certificate of Naturalization, No. 656784, *issued on the* 6 *day of* July, *A. D. 19*16

[INSERT ON FOLLOWING LINES MARRIAGES AND BIRTHS OCCURRING AFTER PETITIONING AND BEFORE NATURALIZATION.]

No. 852

U.S. DEPARTMENT OF LABOR
NATURALIZATION SERVICE

2

ORIGINAL

UNITED STATES OF AMERICA

PETITION FOR NATURALIZATION

To the Honorable the Common Pleas Court of Clearfield County Pa

The petition of Alex Minesky hereby filed, respectfully showeth:

First. My place of residence is Madera Pa (Give number, street, city or town, and State.)

Second. My occupation is Miner

Third. I was born on the 24 day of February, anno Domini 1895, at Russia Poland

Fourth. I emigrated to the United States from Hamburg, on or about the 1 day of April anno Domini 1901, and arrived in the United States, at the port of New York, on the 11 day of April anno Domini 1901, on the vessel Don't remember Name (If the alien arrived otherwise than by vessel, the character of conveyance or name of transportation company should be given.)

Fifth. I declared my intention to become a citizen of the United States on the 16 day of January, anno Domini 1914 at Clearfield Pa, in the Common Pleas Court of Clearfield Co. Pa

Sixth. I am ____ married. My wife's name is Rozelya She was born in Russia, and now resides at Madera Pa (Give number, street, city or town, and State.)

I have 7 children, and the name, date and place of birth, and place of residence of each of said children is as follows:

Frank	— —	1898	Russia, Madera Pa	Birthg 17 Mch 1915, Madera Pa
Steve	14 May	1901	" " "	
Rosario	28 Aug	1907	Madera " "	
Alexander	19 Oct	1909	" " "	
Benj	10 Feby	1911	" " "	
Laura	16 Feby	1913	" "	

Seventh. I am not a disbeliever in or opposed to organized government or a member of or affiliated with any organization or body of persons teaching disbelief in or opposed to organized government. I am not a polygamist nor a believer in the practice of polygamy. I am attached to the principles of the Constitution of the United States, and it is my intention to become a citizen of the United States and to renounce absolutely and forever all allegiance and fidelity to any foreign prince, potentate, state, or sovereignty, and particularly to Nicholas II Emperor of all the Russias of whom at this time I am a subject, and it is my intention to reside permanently in the United States.

Eighth. I am able to speak the English language.

Ninth. I have resided continuously in the United States of America for the term of five years at least immediately preceding the date of this petition, to wit, since the 11 day of April, anno Domini 1901, and in the State of Penna, continuously next preceding the date of this petition, since the 12 day of April, anno Domini 1901, being a residence within this State of at least one year next preceding the date of this petition.

Tenth. I have not heretofore made petition for citizenship to any court. (I made petition for citizenship to the ____ Court of ____ at ____, on the ____ day of ____, anno Domini 1____, and the said petition was denied by the said Court for the following reasons and causes, to wit, ____ and the cause of such denial has since been cured or removed.)

Attached hereto and made a part of this petition are my declaration of intention to become a citizen of the United States and the certificate from the Department of Labor, together with my affidavit and the affidavits of the two verifying witnesses thereto, required by law. Wherefore your petitioner prays that he may be admitted a citizen of the United States of America.

Alex Maieski
(Complete and true signature of petitioner.)

Declaration of Intention No. 1101 and Certificate of Arrival No. ____ from Department of Labor filed this 23 day of Feby, 1916

NOTE TO CLERK OF COURT.—If petitioner arrived in the United States ON OR BEFORE JUNE 29, 1906, strike out the words reading "and Certificate of Arrival No. ____ from Department of Labor."

AFFIDAVITS OF PETITIONER AND WITNESSES

State of Penna
County of Clfd } ss:

The aforesaid petitioner being duly sworn, deposes and says that he is the petitioner in the above-entitled proceedings; that he has read the foregoing petition and knows the contents thereof; that the said petition is signed with his full, true name; that the same is true of his own knowledge, except as to matters therein stated to be alleged upon information and belief, and that as to those matters he believes it to be true.

Alex Maieski
(Complete and true signature of petitioner.)

Amos Hensel, occupation Clerk, residing at Madera, and E. G. McCrossin, occupation Clerk, residing at Madera, each being severally, duly, and respectively sworn, deposes and says that he is a citizen of the United States of America; that he has personally known Alex Minesky, the petitioner above mentioned, to have resided in the United States continuously immediately preceding the date of filing his petition, since the 1 day of April, anno Domini 1909 and in the State in which the above-entitled petition is made continuously since the 1 day of April, anno Domini 1909, and that he has personal knowledge that the said petitioner is a person of good moral character, attached to the principles of the Constitution of the United States, and that the petitioner is in every way qualified, in his opinion, to be admitted a citizen of the United States.

Amos Hensel
(Signature of witness.)

E. G. McCrossin
(Signature of witness.)

Subscribed and sworn to before me by the above-named petitioner and witnesses in the office of the Clerk of said Court this 23 day of Feby anno Domini 1916 [SEAL.]

John H. Moore, Clerk,
By G. W. Ralston, Deputy Clerk.

14—937 [OVER.]

IN THE MATTER OF THE

Stephen Kozel

TO BE ADMITTED A CITIZEN OF THE UNI

I hereby declare, on oath
state, or sovereignty, and par
of whom I have heretofore be
enemies, foreign and domest

Subscribed and sworn t

NOTE.—In renunciation of title of nol

Upon consideration of
further testimony taken in
to become a citizen of the U
(It is further ordered,
and hereby is, changed to
June 29, 1906 (34 Stat. L.,
By the Court:

Upon consideration of

THE SAID PETITION IS

Continued from
to
Continued from
to

Apr 27, 1927 [illegible]
Mail 1 [illegible]
Petitioner [illegible]

Form 2203
U. S. DEPARTMENT OF LABOR
NATURALIZATION SERVICE

No. 1101

TRIPLICATE
[To be given to the person m the Declaration]

...D STATES OF AME...

U. S. DEPARTMENT OF LABOR
NATURALIZATION SERVICE
DISTRICT DIRECTOR OF NATURALIZATION
ROOM 402 POST OFFICE BUILDING
PITTSBURGH, PA.

IN REPLYING PLEASE REFER TO THIS FILE NUMBER
2792

July 29, 1929

Prothonotary, Common Pleas Court,
Clearfield, Pa.

Dear Sir:

The Commissioner of Naturalization has forwarded to this office copy of his letter of the 26th instant to you. This is to advise that we have in our files the affidavit form 2225, letter of authority and new certificate relating to Alex Maieski, 2533 West 7th St., Chester, Pa., formerly of Box 209, Coalport, Pa. Under the new law, however, Mr. Maieski can not use these papers to obtain a new certificate, but will have to fill out form 2600 (enclosed herewith) and send it the District Director of Naturalization, Philadelphia, Pa. in whose district he now resides.

Instructions on back of form 2600 should be carefully followed.

Very respectfully,

RG

District Director of Naturalization

By ..., ... *Clerk*

14—29

..., *occupation* ..., *residing at* .....

Certificate of Naturalization, No. 656784 *, issued on the* 6 *day of* July *, A. D. 19*16

[INSERT ON FOLLOWING LINES MARRIAGES AND BIRTHS OCCURRING AFTER PETITIONING AND BEFORE NATURALIZATION.]

No. 852

U.S. DEPARTMENT OF LABOR
NATURALIZATION SERVICE

2

ORIGINAL

UNITED STATES OF AMERICA

PETITION FOR NATURALIZATION

July 30, 1929

Mr. Alex Maieski,
2533 West 7th St.,
Chester, Penna.

Dear Sir:

Enclosed find form for issuing you a copy of your naturalization certificate which you will please fill out all the blank spaces and mail same to District Director of Naturalization, Philadelphia, Penna. Read carefully all the instructions on the blank and follow instructions.and

Under the new law which went into effect on July 1st, 1929 the other affidavits cannot be used. We are enclosing herewith $1.00 which you paid us for issuing but under the new law you will have to pay $10.00 to the Commissioner of Naturalizatinn, according to instructions on this form.

Very truly yours,

Prothonotary.

To the Ho... The... Fir... Sec... Thi... For... anno Dom... anno Dom... Fi... at ... Six... in ... I have ... Fa... Ste... Ros... Alex... Bu... Lau... Se... to organ... intention... particul... to reside... Ei... Ni... the ... this peti... of this p... Te... said peti... At... my affide...

...d, respectfully showeth: ... and ... April ... April ... anno Domini 1914 ... She was born ... Malvern ... disbelief in or opposed ... States, and it is my ... or sovereignty, and ... and it is my intention ... petition, to wit, since ... preceding the date of ... ext preceding the date ... Court of ... ni 1 ..., and the ... een cured or removed.) ... of Labor, together with ... States of America. ... , 1916 ... or."

Th... petition and knows the contents thereof; that the said petition is signed with his full, true name; that the same is true of his own knowledge, except as to matters therein stated to be alleged upon information and belief, and that as to those matters he believes it to be true.

Alex Maieski
(Complete and true signature of petitioner.)

Amos Hensel, occupation Clerk, residing at Madera, and E. G. McCrossin, occupation Clerk, residing at Madera, each being severally, duly, and respectively sworn, deposes and says that he is a citizen of the United States of America; that he has personally known Alex Minisky, the petitioner above mentioned, to have resided in the United States continuously immediately preceding the date of filing his petition, since the 1 day of April, anno Domini 1909 and in the State in which the above-entitled petition is made continuously since the 1 day of April, anno Domini 1909; and that he has personal knowledge that the said petitioner is a person of good moral character, attached to the principles of the Constitution of the United States, and that the petitioner is in every way qualified, in his opinion, to be admitted a citizen of the United States.

Amos Hensel
(Signature of witness.)

E. G. McCrossin
(Signature of witness.)

Subscribed and sworn to before me by the above-named petitioner and witnesses in the office of the Clerk of said Court this 23 day of Feby, anno Domini 1916. [SEAL.]

John H. Moore, Clerk.
By J. G. Ralston, Deputy Clerk.

[OVER.]

IN THE MATTER OF THE

Stephen Korze

TO BE ADMITTED A CITIZEN OF THE UNI

I hereby declare, on oath, that
state, or sovereignty, and particula
of whom I have heretofore been a s
enemies, foreign and domestic; an

Subscribed and sworn to befor

NOTE.—In renunciation of title of nobility

Upon consideration of the
further testimony taken in open
to become a citizen of the Unite
(It is further ordered, up
and hereby is, changed to
June 29, 1906 (34 Stat. L., pt. 1,
By the Court:

Upon consideration of the pe

THE SAID PETITION IS HERE

Continued from
to
Continued from
to

Apr. 27, 1927 [illegible]
[illegible] 1st Pk
Petitioner [illegible]
[illegible]

Form 2203
U. S. DEPARTMENT OF LABOR
NATURALIZATION SERVICE

No. 1101

TRIPLICATE
[To be given to the person m the Declaration]

UNITED STATES OF AMERICA

DECLARATION OF INTENTION

☞ **Invalid for all purposes seven years after the date hereof**

STATE OF PENNSYLVANIA
COUNTY OF CLEARFIELD } ss:

In the COMMON PLEAS Co
of CLEARFIELD PENNA.

ALEX. MAYSKY

...ged 38 yea
that my perso
feet 8 inch
town
; I now res
; my l
(...e given.)
to any forei
peror of
now a subjec
, in t
11 d
st; I am not
in good fai
reside therei
...ski
1914

Chester Pa.
June 20/1929

Dear Sirs
Well I was born in
1876 and I came to America
in 1901 and the Citizen Papers
I got in 1911 thats the Nearest
I can get about the papers.
yours truley

Mr. ALEX. MAYSKY
2533 W. 7th. ST.
CHESTER, PA

Vol 9 Pet T52
Page 2

... Cour
By ..., Clerk

14—39

..., occupation ..., residing at ...

Certificate of Naturalization, No. 656784, *issued on the* 6 *day of* July, *A. D. 19*16

[INSERT ON FOLLOWING LINES MARRIAGES AND BIRTHS OCCURRING AFTER PETITIONING AND BEFORE NATURALIZATION.]

11—225

No. 852

U. S. DEPARTMENT OF LABOR
NATURALIZATION SERVICE

2

ORIGINAL

UNITED STATES OF AMERICA

PETITION FOR NATURALIZATION

To the Honorable the Common Pleas Court of Clearfield County Pa

The petition of Alex Minnesky hereby filed, respectfully showeth:

First. My place of residence is Madera Pa (Give number, street, city or town, and State.)

Second. My occupation is Miner

Third. I was born on the 24 day of February, anno Domini 1892, at Russia Poland

Fourth. I emigrated to the United States from Hamburg, on or about the 1 day of April anno Domini 1909, and arrived in the United States, at the port of New York, on the 11 day of April anno Domini 1909, on the vessel Dour Renumbered Name (If the alien arrived otherwise than by vessel, the character of conveyance or name of transportation company should be given.)

Fifth. I declared my intention to become a citizen of the United States on the 16 day of January, anno Domini 1914 at Clearfield Pa., in the Common Pleas Court of Clearfield Co. Pa

Sixth. I am married to Rosalya Nemchick, whose name is Rosalya Nemchick She was born in Russia Poland I have 4 children, to wit: Frank, Steve, Rosie, Alexander, Bert, Laufka. Chester as per (number, street, city or town, and State.) 1915 Madera Pa

June 23/1929

Dear Sir.

My Wifes home in Rosie and the Childrens Names are as follows Frank, Steve, Rosie, Alex, Bess, Viola, Bertha, and Stella, all the Childrens Arcit Sir the Citizen Papers but Sir fearing you all the Stores, Now I came from Old Country, Poland, Why the first Place I lived Sir Madera Pa Then Coalport so that all Now Sir sending the dollar but please by Sure and send the papers (address above the letter sir.)

Yours Truly

Alex Minnesky

Seventh. I am not a anarchist; I am not a polygamist nor a believer in the practice of polygamy; and I am not opposed to organized government; I am not a member of nor affiliated with any organization or body of persons teaching disbelief in or opposed intention to become a citizen of the United States and to renounce absolutely and forever all allegiance and fidelity to any foreign prince, potentate, state, or sovereignty, and particularly to Russia Poland of which I am now a subject, and it is my intention to reside permanently in the United States.

Eighth. I am able to speak the English language.

Ninth. I have resided continuously in the United States of America for the five years immediately preceding the date of this petition, to wit, since the 11 day of April anno Domini 1909, and during the five years immediately preceding the date of this petition, since the ____ day of ____ anno Domini ____, I have not been absent from the United States for a continuous period in excess of one year next preceding the date of this petition.

Tenth. I have not been convicted of any crime or misdemeanor; [illegible] Court of ____, anno Domini ____, and the said petition was denied by the said Court for the reason that ____ (If such disability has since been cured or removed, state the fact.)

Attached hereto and made a part of this petition are my affidavit and the affidavits of two witnesses required by the Department of Labor, together with my declaration of intention to become a citizen of the United States of America.

Alex Minnesky
(Signature of petitioner.)

Declaration of Intention No. 6 Page ____, 1916 Department of Labor."

State of Pennsylvania
County of Clearfield

The aforesaid petitioner, Alex Minnesky, being duly sworn, doth depose and say that he is the petitioner in the foregoing petition and knows the contents thereof; that the statements therein made are true of his own knowledge, except as to matters therein stated to be alleged upon information and belief, and as to those matters he believes them to be true.

Alex Minnesky
(Full name and official signature of petitioner.)

Amos Hensel, occupation Clerk, residing at Madera, and C. S. McCracken, occupation Clerk, residing at Madera, each being severally, duly, and respectively sworn, deposes and says that he is a citizen of the United States of America; that he has personally known Alex Minnesky, the petitioner above mentioned, to have resided in the United States continuously immediately preceding the date of filing his petition, since the 1 day of April, anno Domini 1909 and in the State in which the above-entitled petition is made continuously since the 1 day of April, anno Domini 1909 and that he has personal knowledge that the said petitioner is a person of good moral character, attached to the principles of the Constitution of the United States, and that the petitioner is in every way qualified, in his opinion, to be admitted a citizen of the United States.

Amos Hensel
(Signature of witness.)

C. S. McCracken
(Signature of witness.)

Subscribed and sworn to before me by the above-named petitioner and witnesses in the office of the Clerk of said Court this 23 day of January anno Domini 1916. [SEAL.]

John H. Moore, Clerk,
By J. C. Ralston, Deputy Clerk.

[OVER.]

IN THE MATTER OF THE

Stephen Kozel

TO BE ADMITTED A CITIZEN OF THE UNI

I hereby declare, on oath, tha
state, or sovereignty, and particula
of whom I have heretofore been a
enemies, foreign and domestic; an

Subscribed and sworn to befor

NOTE.—In renunciation of title of nobility, add

Upon consideration of the pe
further testimony taken in open C
to become a citizen of the United S
(It is further ordered, upon
and hereby is, changed to
June 29, 1906 (34 Stat. L., pt. 1, p
By the Court:

Upon consideration of the pe

THE SAID PETITION IS HERE

Continued from
to
Continued from
to

Feb 27, 1927 [illegible]
[illegible] 1 [illegible] PL
[illegible]

No. 1101

Form 2203
U. S. DEPARTMENT OF LABOR
NATURALIZATION SERVICE

TRIPLICATE
[To be given to the person m the Declaration]

UNITED STATES OF AMERICA

DECLARATION OF INTENTION

☞ **Invalid for all purposes seven years after the date hereof**

STATE OF PENNSYLVANIA } ss: In the COMMON PLEAS Co
COUNTY OF CLEARFIELD } of CLEARFIELD PENNA.

I, ALEX MINESKY, aged 38 yea
occupation Miner, do declare on oath that my perso
description is: Color white, complexion dark, height 5 feet 8 inch
weight 175 pounds, color of hair brown, color of eyes brown
other visible distinctive marks none
I was born in Russia Poland
on the 24 day of February, anno Domini 1875; I now res
at Madera Penna.
(Give number, street, city or town, and State.)
I emigrated to the United States of America from Hamburg
on the vessel Dont remember; my l
(If the alien arrived otherwise than by vessel, the character of conveyance or name of transportation company should be given.)
foreign residence was Russia Poland
It is my bona fide intention to renounce forever all allegiance and fidelity to any forei
prince, potentate, state, or sovereignty, and particularly to Nicholas II Emperor of
All Russias, of whom I am now a subjec
I arrived at the port of New York, in t
State of New York, on or about the 11 d
of April, anno Domini 1901; I am not an anarchist; I am not
polygamist nor a believer in the practice of polygamy; and it is my intention in good fai
to become a citizen of the United States of America and to permanently reside therei
SO HELP ME GOD.

Alex Mirieski
(Original signature of declarant.)

Subscribed and sworn to before me this 16th
day of January, anno Domini 1914

John H Moore
Clerk of the Common Pleas O *Cour*

By , *Clerk*

14—39

, *occupation* , *residing at*

Certificate of Naturalization, No. 656784, *issued on the* 6 *day of* July, *A. D. 19*16

[INSERT ON FOLLOWING LINES MARRIAGES AND BIRTHS OCCURRING AFTER PETITIONING AND BEFORE NATURALIZATION.]

No. 852

U.S. DEPARTMENT OF LABOR
NATURALIZATION SERVICE

2

ORIGINAL

UNITED STATES OF AMERICA

PETITION FOR NATURALIZATION

To the Honorable the Common Pleas Court of Clearfield County Pa

The petition of Alex. Mayesky hereby filed, respectfully showeth:

First. My place of residence is Madera Pa (Give number, street, city or town, and State.)

Second. My occupation is Miner

Third. I was born on the 24 day of February, anno Domini 1895, at Russian Poland

Fourth. I emigrated to the United States from Hamburg, on or about the 1 day of April anno Domini 1907, and arrived in the United States, at the port of New York, on the 11 day of April anno Domini 1907, on the vessel Dominion (If the alien arrived otherwise than by vessel, the character of conveyance or name of transportation company should be given.)

Fifth. I declared my intention to become a citizen of the United States at Clearfield Pa, anno Domini 1914

Sixth. I am married to Rose She was born in Russian Poland I have 7 children, to wit: Frank born 1915 Madera Pa Steve Rosana Alexander Bill Lawlan

MR. ALEX. MAYSKY
2533 W. 7th ST.
CHESTER, PA

Seventh. I am not a polygamist nor believe in the practice of polygamy and am not a person who believes in or is a member of or affiliated with any organization or body of persons teaching disbelief in or opposed to organized government or who advocates or teaches the duty, necessity or propriety of the unlawful assaulting or killing of any officer or of the United States, and it is my intention to become a citizen of the United States and to renounce absolutely and forever all allegiance and fidelity to any foreign prince, potentate, state, or sovereignty, and particularly to Russia of which I am a subject, and it is my intention to reside permanently in the United States.

Eighth. I am able to speak the English language.

Ninth. I have resided continuously in the United States of America for the 11 day of April anno Domini 1907 up to the date of this petition, to wit, since this petition, since the date of this petition, to wit, since of this petition.

Tenth. I have not been absent from the United States for a period continuously next preceding the date of said petition was denied, and the cause for which such petition was denied has since been cured or removed.) east one year next preceding the date

Attached hereto and made a part of this petition are my affidavit and the affidavits of two witnesses required by the Department of Labor, together with my photograph. (Strike out the words not necessary to be used.)

FILED
JUN 25 1929
GEO. W. RALSTON
PROTHONOTARY

Declaration of intention No. Court of anno Domini 1 and the ial has since been cured or removed.) the Department of Labor, together with on of the United States of America.

(Signature of petitioner.)

6 Sep 1916 Department of Labor."

State of Pa

The aforesaid petitioner, Alex Mayesky being duly sworn, deposes and says that he is the petitioner who signed the foregoing petition and knows the contents thereof; that the same is true of his own knowledge, except as to matters therein stated to be alleged upon information and belief, and that as to those matters he believes it to be true.

Alex Mayesky
(Complete and true signature of petitioner.)

Amos Hensel, occupation Clerk, residing at Madera
and C. S. McCracken, occupation Clerk, residing at Madera

each being severally, duly, and respectively sworn, deposes and says that he is a citizen of the United States of America; that he has personally known Alex Mayesky, the petitioner above mentioned, to have resided in the United States continuously immediately preceding the date of filing his petition, since the 1 day of April, anno Domini 1909 and in the State in which the above-entitled petition is made continuously since the 1 day of April, anno Domini 1909 and that he has personal knowledge that the said petitioner is a person of good moral character, attached to the principles of the Constitution of the United States, and that the petitioner is in every way qualified, in his opinion, to be admitted a citizen of the United States.

Amos Hensel
(Signature of witness.)
C. S. McCracken
(Signature of witness.)

Subscribed and sworn to before me by the above-named petitioner and witnesses in the office of the Clerk of said Court this 23 day of June anno Domini 1916. [SEAL.]

John H. Moore, Clerk,
By J. C. Ralston, Deputy Clerk.

11—822

[OVER.]

IN THE MATTER OF THE PETITION OF

Alex Mincieski

TO BE ADMITTED A CITIZEN OF THE UNITED STATES OF AMERICA.

Filed Feby 23, 1916

OATH OF ALLEGIANCE

I hereby declare, on oath, that I absolutely and entirely renounce and abjure all allegiance and fidelity to any foreign prince, potentate, state, or sovereignty, and particularly to Nicholas *the* II Czar *and the Russian of whom I have heretofore been a subject; that I will support and defend the Constitution and laws of the United States of America against all enemies, foreign and domestic; and that I will bear true faith and allegiance to the same.*

Alex Mincieski

Subscribed and sworn to before me, in open Court, this 24 *day of* June *A. D. 1916*

John H. Mumford, *Clerk.*

NOTE.—In renunciation of title of nobility, add the following to the oath of allegiance before it is executed: "I further renounce the title of (give title), an order of nobility, which I have heretofore held."

ORDER OF COURT ADMITTING PETITIONER

Upon consideration of the petition of Alex Mincieski, *and affidavits in support thereof, and further testimony taken in open Court, it is ordered that the said petitioner, who has taken the oath required by law, be, and hereby is, admitted to become a citizen of the United States of America, this* 24 *day of* June, *A. D. 1916*

(It is further ordered, upon consideration of the petition of the said ——————, *that his name be, and hereby is, changed to* ——————, *under authority of the provisions of section 6 of the act approved June 29, 1906 (34 Stat. L., pt. 1, p. 596), as amended by the act approved March 4, 1913, entitled "An act to create a Department of Labor.")*

By the Court:

Douglas Bell, *Judge*

ORDER OF COURT DENYING PETITION

Upon consideration of the petition of ——————, *and the motion of* ——————, *for the United States in open Court this* ——— *day of* ———, 19——, *it appearing that* ——————

THE SAID PETITION IS HEREBY DENIED.

——————, *J.*

MEMORANDUM OF CONTINUANCES

		REASONS FOR CONTINUANCE
Continued from	——, 19——	
to	——, 19——	
Continued from	——, 19——	
to	——, 19——	

May 1, 1929 affi for copy
issued when awarded
This man said he was going
to move to Mass,
will send address later
100 Pd
June 24, 1929 another copy affi.
2nd Copy issued and mailed
to Peter Sat Chester as per letter
attached

NAMES OF SUBSTITUTED WITNESSES

——————, *occupation* ——————, *residing at* ——————

——————, *occupation* ——————, *residing at* ——————

Certificate of Naturalization, No. 656785, *issued on the* 6 *day of* July, *A. D. 1916*

[INSERT ON FOLLOWING LINES MARRIAGES AND BIRTHS OCCURRING AFTER PETITIONING AND BEFORE NATURALIZATION.]

ORIGINAL

RICA

Pa

hereby filed, respectfully showeth:

...da. Russia

1 day of March

15 day of March

...tion company should be given.)

, anno Domini 1

...o field Pa

She was born

...town, and State.)

...ade Pa

"

"

"

...body of persons teaching disbelief in or opposed

Constitution of the United States, and it is my

...gn prince, potentate, state, or sovereignty, and

...his time I am a subject, and it is my intention

...ding the date of this petition, to wit, since

, continuously next preceding the date of

...ate of at least one year next preceding the date

Court of

, anno Domini 1, and the

such denial has since been cured or removed.)

...cate from the Department of Labor, together with

...tted a citizen of the United States of America.

...ski

...and true signature of petitioner.)

...y of Feby, 1916

from Department of Labor."

has read the foregoing petition and knows the

...s to matters therein stated to be alleged upon

Vitroski

...omplete and true signature of petitioner.)

Madera Pa

Madera Pa

each being severally duly, and respectively sworn, deposes and says that he is a citizen of the United States of America; that he has personally known Ben Vitskoski, the petitioner above mentioned, to have resided in the United States continuously immediately preceding the date of filing his petition, since the 1 day of March, anno Domini 1909, and in the State in which the above-entitled petition is made continuously since the 1 day of March, anno Domini 1909, and that he has personal knowledge that the said petitioner is a person of good moral character, attached to the principles of the Constitution of the United States, and that the petitioner is in every way qualified, in his opinion, to be admitted a citizen of the United States.

Amos Hensal
(Signature of witness.)

[illegible]
(Signature of witness.)

Subscribed and sworn to before me by the above-named petitioner and witnesses in the office of the Clerk of said Court this 23 day of February, anno Domini 1916.

[SEAL.]

John H. Moore, Clerk,

By [illegible], Deputy Clerk.

14—227

[OVER.]

IN THE MATTER OF THE P

Alex Mine

TO BE ADMITTED A CITIZEN OF THE UNITE

I hereby declare, on oath, that
state, or sovereignty, and particular
of whom I have heretofore been a su
enemies, foreign and domestic; and

Subscribed and sworn to before

NOTE.—In renunciation of title of nobility, add the

Upon consideration of the petiti
further testimony taken in open Cou
to become a citizen of the United Sta
(It is further ordered, upon con
and hereby is, changed to
June 29, 1906 (34 Stat. L., pt. 1, p. 5
By the Court:

Upon consideration of the petiti

THE SAID PETITION IS HEREBY

Continued from
to
Continued from
to

May 1, 1929 affi for copy
issued when awarded
This man said he was go
to move to Mass,
will send address later
1.00 Pd
June 24, 1929 another ~~copy~~ affi
for copy issued and mailed
to Petur at Chester as per letter
attached

Form 390

G.E.J. C.D.B.

No. of certificate 656783 33
Name Ben Vitkoski
Age 36 years
Declaration of intention No. 1106
issued by Clerk of Common Pleas
Court of Clearfield County
on the
16 day of Jan, A.D. 1914
Petition, Vol. 9 No. 853
Order signed on the 20 day of
June, A.D. 1916
Name, age and place of residence of wife:
Stella 28 yrs
Madera Pa
Names, ages and places of residence of minor
children: Adley 5 yr
Benney 3 yr
Landus 2 yr
Stanley 1 yr
Madera Pa
Ben Vitkowski
(Signature of holder.)
~~Old~~ New certificate No. 656783

TRIPLICATE
[To be given to the person making the Declaration]

AMERICA

TION

r the date hereof

MON PLEAS Court
CARFIELD PENNA.
, aged 33 years,
lare on oath that my personal
, height 5 feet 6 inches,
of eyes blue

omini 1880; I now reside

n

; my last
rtation company should be given.)

and fidelity to any foreign
holas 11 Emperor of all
f whom I am now a subject;
, in the
about the 15 day
not an anarchist; I am not a
is my intention in good faith
to become a citizen of the United States of America and to permanently reside therein:
SO HELP ME GOD.

Ben Vitkoski
(Original signature of declarant.)

Subscribed and sworn to before me this 16
day of January, anno Domini 1914

John H Moore
Clerk of the Common Pleas Court.
By J E Moore, Clerk.

14—39

, occupation , residing at

Certificate of Naturalization, No. 656785, issued on the 6 day of July, A. D. 1916

[INSERT ON FOLLOWING LINES MARRIAGES AND BIRTHS OCCURRING AFTER PETITIONING AND BEFORE NATURALIZATION.]

14—215

No. 853

U. S. DEPARTMENT OF LABOR
NATURALIZATION SERVICE

3

ORIGINAL

UNITED STATES OF AMERICA

PETITION FOR NATURALIZATION

To the Honorable the Common Pleas Court of Clearfield County Pa

The petition of Ben Vitkoski

First. My place of residence is Madera Pa hereby filed, respectfully showeth:

Second. My occupation is Miner (Give number, street, city or town, and State.)

Third. I was born on the 15 day of April, anno Domini 1880, at Kowanda Russia

Fourth. I emigrated to the United States from Bremen, on or about the 1 day of March anno Domini 1900, and arrived in the United States, at the port of New York, on the 15 day of March anno Domini 1900, on the vessel Frankford (If the alien arrived otherwise than by vessel, the character of conveyance or name of transportation company should be given.)

Fifth. I declared my intention to become a citizen of the United States on the ..... day of ....., anno Domini 1..... at Clearfield Pa, in the Common Pleas Court of Clearfield Co Pa

Sixth. I am ..... married. My wife's name is Stella She was born in Russia, and now resides at Madera Pa (Give number, street, city or town, and State.)

I have ..... children, and the name, date and place of birth, and place of residence of each of said children is as follows:

Adley	3 May 1911	Madera Pa.	Madera Pa
Benny	26 Dec 1912	"	"
Landa	3 Dec 1913	"	"
Stanley	30 — 1915	"	"

Seventh. I am not a disbeliever in or opposed to organized government or a member of or affiliated with any organization or body of persons teaching disbelief in or opposed to organized government. I am not a polygamist nor a believer in the practice of polygamy. I am attached to the principles of the Constitution of the United States, and it is my intention to become a citizen of the United States and to renounce absolutely and forever all allegiance and fidelity to any foreign prince, potentate, state, or sovereignty, and particularly to Nicholas II Emperor of all the Russias of whom at this time I am a subject, and it is my intention to reside permanently in the United States.

Eighth. I am able to speak the English language.

Ninth. I have resided continuously in the United States of America for the term of five years at least immediately preceding the date of this petition, to wit, since the 15 day of March, anno Domini 1900, and in the State of Penna, continuously next preceding the date of this petition, since the 16 day of March, anno Domini 1900, being a residence within this State of at least one year next preceding the date of this petition.

Tenth. I have not heretofore made petition for citizenship to any court. (I made petition for citizenship to the ..... Court of ..... at ....., on the ..... day of ....., anno Domini 1....., and the said petition was denied by the said Court for the following reasons and causes, to wit, ... and the cause of such denial has since been cured or removed.)

Attached hereto and made a part of this petition are my declaration of intention to become a citizen of the United States and the certificate from the Department of Labor, together with my affidavit and the affidavits of the two verifying witnesses thereto, required by law. Wherefore your petitioner prays that he may be admitted a citizen of the United States of America.

Ben Vitkoski
(Complete and true signature of petitioner.)

Declaration of Intention No. 1106 and Certificate of Arrival No. ..... from Department of Labor filed this 23 day of Feby, 1916

NOTE TO CLERK OF COURT.—If petitioner arrived in the United States ON OR BEFORE JUNE 29, 1906, strike out the words reading "and Certificate of Arrival No. ..... from Department of Labor."

AFFIDAVITS OF PETITIONER AND WITNESSES

State of Penna
County of Clearfield } ss:

The aforesaid petitioner being duly sworn, deposes and says that he is the petitioner in the above-entitled proceedings; that he has read the foregoing petition and knows the contents thereof; that the said petition is signed with his full, true name; that the same is true of his own knowledge, except as to matters therein stated to be alleged upon information and belief, and that as to those matters he believes it to be true.

Ben Vitkoski
(Complete and true signature of petitioner.)

Amos Hensel, occupation Clerk, residing at Madera Pa and C. G. McCrossin, occupation Clerk, residing at Madera Pa each being severally duly, and respectively sworn, deposes and says that he is a citizen of the United States of America; that he has personally known Ben Vitkoski, the petitioner above mentioned, to have resided in the United States continuously immediately preceding the date of filing his petition, since the 1 day of March, anno Domini 1909, and in the State in which the above-entitled petition is made continuously since the 1 day of March, anno Domini 1909, and that he has personal knowledge that the said petitioner is a person of good moral character, attached to the principles of the Constitution of the United States, and that the petitioner is in every way qualified, in his opinion, to be admitted a citizen of the United States.

Amos Hensel
(Signature of witness.)

C. G. McCrossin
(Signature of witness.)

Subscribed and sworn to before me by the above-named petitioner and witnesses in the office of the Clerk of said Court this 23 day of February, anno Domini 1916.

[SEAL.]

John H. Moore Clerk.

By G. W. Ralston, Deputy Clerk.

14—22

[OVER.]

IN THE MATTER OF THE PE

Alex Minee

TO BE ADMITTED A CITIZEN OF THE UNITE

I hereby declare, on oath, that
state, or sovereignty, and particularl
of whom I have heretofore been a su
enemies, foreign and domestic; and

Subscribed and sworn to before

NOTE.—In renunciation of title of nobility, add the

Upon consideration of the petiti
further testimony taken in open Cou
to become a citizen of the United Stai
(It is further ordered, upon con
and hereby is, changed to
June 29, 1906 (34 Stat. L., pt. 1, p. 5
By the Court:

Upon consideration of the petiti

THE SAID PETITION IS HEREB

Continued from
to
Continued from
to

May 1, 1929 affi for copy
issued when awarded
This man said he was go
to move to Mass,
will send address later
100 Pd
June 24, 1929 another copy affi
for Copy issued and mailed
to Peter's at Chester as per letter
attached

FORM 2203

U. S. DEPARTMENT OF LABOR
NATURALIZATION SERVICE

No. 1106

TRIPLICATE
[To be given to the person making the Declaration]

UNITED STATES OF AMERICA

DECLARATION OF INTENTION

☞ **Invalid for all purposes seven years after the date hereof**

STATE OF PENNSYLVANIA
COUNTY OF CLEARFIELD } ss:

In the COMMON PLEAS Court of CLEARFIELD PENNA.

I, BEN VITKOSKI, aged 33 years, occupation Miner, do declare on oath that my personal description is: Color white, complexion fair, height 5 feet 6 inches, weight 174 pounds, color of hair light, color of eyes blue other visible distinctive marks none

I was born in Myca kowaruda Russia on the 15 day of April, anno Domini 1880; I now reside at Madera, Penna.
(Give number, street, city or town, and State.)

I emigrated to the United States of America from Bremen on the vessel Frankford
(If the alien arrived otherwise than by vessel, the character of conveyance or name of transportation company should be given.); my last foreign residence was Myczkowaruda Ruasia

It is my bona fide intention to renounce forever all allegiance and fidelity to any foreign prince, potentate, state, or sovereignty, and particularly to Nicholas II Emperor of all Russias, of whom I am now a subject; I arrived at the port of New York, in the State of New York, on or about the 15 day of March, anno Domini 1900; I am not an anarchist; I am not a polygamist nor a believer in the practice of polygamy; and it is my intention in good faith to become a citizen of the United States of America and to permanently reside therein: SO HELP ME GOD.

Ben Vitkoski
(Original signature of declarant.)

Subscribed and sworn to before me this 16 day of January, anno Domini 1914

John H Moore
(Clerk of the Common Pleas Court.)

By J H Moore, Clerk.

14—39

, occupation , residing at

Certificate of Naturalization, No. 656785, *issued on the* 6 *day of* July, *A. D. 19*16

[INSERT ON FOLLOWING LINES MARRIAGES AND BIRTHS OCCURRING AFTER PETITIONING AND BEFORE NATURALIZATION.]

No. 853

U. S. DEPARTMENT OF LABOR
NATURALIZATION SERVICE

3

ORIGINAL

UNITED STATES OF AMERICA

PETITION FOR NATURALIZATION

To the Honorable the Common Pleas Court of Clearfield County Pa

The petition of Ben Vitkoski hereby filed, respectfully showeth:

First. My place of residence is Madera Pa (Give number, street, city or town, and State.)

Second. My occupation is Miner

Third. I was born on the 15 day of April, anno Domini 1880, at Kowaruda, Russia

Fourth. I emigrated to the United States from Bremen, on or about the 1 day of March anno Domini 1900, and arrived in the United States, at the port of New York, on the 15 day of March anno Domini 1900, on the vessel Frankford (If the alien arrived otherwise than by vessel, the character of conveyance or name of transportation company should be given.)

Fifth. I declared my intention to become a citizen of the United States on the ..... day of ....., anno Domini 1..... at Clearfield Pa, in the Common Pleas Court of Clearfield Co Pa

Sixth. I am ..... married. My wife's name is Stella She was born in Russia, and now resides at Madera Pa (Give number, street, city or town, and State.)

I have ..... children, and the name, date and place of birth, and place of residence of each of said children is as follows:

Adley	3 May 1911	Madera Pa.	Madera Pa
Benney	26 Dec 1912	"	"
Landa	3 Dec 1913	"	"
Stanley	30 — 1915	"	"

Seventh. I am not a disbeliever in or opposed to organized government or a member of or affiliated with any organization or body of persons teaching disbelief in or opposed to organized government. I am not a polygamist nor a believer in the practice of polygamy. I am attached to the principles of the Constitution of the United States, and it is my intention to become a citizen of the United States and to renounce absolutely and forever all allegiance and fidelity to any foreign prince, potentate, state, or sovereignty, and particularly to Nicholas II Emperor of all the Russias of whom at this time I am a subject, and it is my intention to reside permanently in the United States.

Eighth. I am able to speak the English language.

Ninth. I have resided continuously in the United States of America for the term of five years at least immediately preceding the date of this petition, to wit, since the 15 day of March, anno Domini 1900, and in the State of Penna, continuously next preceding the date of this petition, since the 16 day of March, anno Domini 1900, being a residence within this State of at least one year next preceding the date of this petition.

Tenth. I have not heretofore made petition for citizenship to any court. (I made petition for citizenship to the ..... Court of ..... at ....., on the ..... day of ....., anno Domini 1....., and the said petition was denied by the said Court for the following reasons and causes, to wit, ... and the cause of such denial has since been cured or removed.)

Attached hereto and made a part of this petition are my declaration of intention to become a citizen of the United States and the certificate from the Department of Labor, together with my affidavit and the affidavits of the two verifying witnesses thereto, required by law. Wherefore your petitioner prays that he may be admitted a citizen of the United States of America.

Ben Vitkoski
(Complete and true signature of petitioner.)

Declaration of Intention No. 1106 and Certificate of Arrival No. ..... from Department of Labor filed this 23 day of Feby, 1916

NOTE TO CLERK OF COURT.—If petitioner arrived in the United States ON OR BEFORE JUNE 29, 1906, strike out the words reading "and Certificate of Arrival No. ..... from Department of Labor."

AFFIDAVITS OF PETITIONER AND WITNESSES

State of Penna
County of Clearfield } ss:

The aforesaid petitioner being duly sworn, deposes and says that he is the petitioner in the above-entitled proceedings; that he has read the foregoing petition and knows the contents thereof; that the said petition is signed with his full, true name; that the same is true of his own knowledge, except as to matters therein stated to be alleged upon information and belief, and that as to those matters he believes it to be true.

Ben Vitkoski
(Complete and true signature of petitioner.)

Amos Hensal, occupation Clerk, residing at Madera Pa and C. G. McCrossin, occupation Clerk, residing at Madera Pa each being severally duly, and respectively sworn, deposes and says that he is a citizen of the United States of America; that he has personally known Ben Vitkoski, the petitioner above mentioned, to have resided in the United States continuously immediately preceding the date of filing his petition, since the 1 day of March, anno Domini 1909, and in the State in which the above-entitled petition is made continuously since the 1 day of March, anno Domini 1909, and that he has personal knowledge that the said petitioner is a person of good moral character, attached to the principles of the Constitution of the United States, and that the petitioner is in every way qualified, in his opinion, to be admitted a citizen of the United States.

Amos Hensal
(Signature of witness.)

C. G. McCrossin
(Signature of witness.)

Subscribed and sworn to before me by the above-named petitioner and witnesses in the office of the Clerk of said Court this 23 day of February, anno Domini 1916. [SEAL.]

John H. Moore, Clerk,
By G. W. Reeston, Deputy Clerk.

14—827 [OVER.]

IN THE MATTER OF THE PETITION OF

Ben Vitkoski

TO BE ADMITTED A CITIZEN OF THE UNITED STATES OF AMERICA.

Filed Feby 23, 1916

OATH OF ALLEGIANCE

I hereby declare, on oath, that I absolutely and entirely renounce and abjure all allegiance and fidelity to any foreign prince, potentate, state, or sovereignty, and particularly to Nicholas *the* II Emp *of* all the Russias *of whom I have heretofore been a subject; that I will support and defend the Constitution and laws of the United States of America against all enemies, foreign and domestic; and that I will bear true faith and allegiance to the same.* Ben Vitkowski

~~[illegible]~~

Subscribed and sworn to before me, in open Court, this 20 *day of* June *A. D. 19*16

John H Moore, *Clerk.*

NOTE.—In renunciation of title of nobility, add the following to the oath of allegiance before it is executed: "I further renounce the title of (give title), an order of nobility, which I have heretofore held."

ORDER OF COURT ADMITTING PETITIONER

Upon consideration of the petition of Ben Vitkoski, *and affidavits in support thereof, and further testimony taken in open Court, it is ordered that the said petitioner, who has taken the oath required by law, be, and hereby is, admitted to become a citizen of the United States of America, this* 20 *day of* June, *A. D. 19*16

(It is further ordered, upon consideration of the petition of the said ——, *that his name be, and hereby is, changed to* ——, *under authority of the provisions of section 6 of the act approved June 29, 1906 (34 Stat. L., pt. 1, p. 596), as amended by the act approved March 4, 1913, entitled "An act to create a Department of Labor.")*

By the Court:

Englehard Bell, Judge

ORDER OF COURT DENYING PETITION

Upon consideration of the petition of ..... *and the motion of* ..... *for the United States in open Court this* ..... *day of* ....., *19*....., *it appearing that* .....

THE SAID PETITION IS HEREBY DENIED.

....., *J* .....

MEMORANDUM OF CONTINUANCES

	REASONS FOR CONTINUANCE
Continued from ....., *19*....	
to ....., *19*....	
Continued from ....., *19*....	
to ....., *19*....	

NAMES OF SUBSTITUTED WITNESSES

....., *occupation* ....., *residing at* .....

....., *occupation* ....., *residing at* .....

Certificate of Naturalization, No. 656783, *issued on the* 6 *day of* July, *A. D. 19*16

[INSERT ON FOLLOWING LINES MARRIAGES AND BIRTHS OCCURRING AFTER PETITIONING AND BEFORE NATURALIZATION.]

ORIGINAL

RICA

hereby filed, respectfully showeth:

Poland

0 day of July

24 day of July

ion company should be given.)

, anno Domini 1914

Jeeld Co Pa

She was born

own, and State.)

Pa

dy of persons teaching disbelief in or opposed

onstitution of the United States, and it is my

n prince, potentate, state, or sovereignty, and

is time I am a subject, and it is my intention

ng the date of this petition, to wit, since

, continuously next preceding the date of

of at least one year next preceding the date

Court of

, anno Domini 1, and the

ch denial has since been cured or removed.)

e from the Department of Labor, together with

d a citizen of the United States of America.

Gluski

true signature of petitioner.)

Feby, 1916

from Department of Labor."

read the foregoing petition and knows the

o matters therein stated to be alleged upon

Gluski

ate and true signature of petitioner.)

Madera Pa

, occupation Clerk, residing at Madera, Pa

each being severally, duly, and respectively sworn, deposes and says that he is a citizen of the United States of America; that he has personally known

Stanley Goluski, the petitioner above mentioned, to have resided in the United States continuously immediately preceding the date of filing his petition, since the 1 day of July, anno Domini 1909, and in the State in which the above-entitled petition is made continuously since the 1 day of July, anno Domini 1909; and that he has personal knowledge that the said petitioner is a person of good moral character, attached to the principles of the Constitution of the United States, and that the petitioner is in every way qualified, in his opinion, to be admitted a citizen of the United States.

Amos Hensal

(Signature of witness.)

G M Crossin

(Signature of witness.)

Subscribed and sworn to before me by the above-named petitioner and witnesses in the office of the Clerk of said Court this 23 day of February, anno Domini 1916. [SEAL.]

John K Moore, Clerk,

By G M Ralston, Deputy Clerk.

[OVER.]

IN THE MATTER OF THE P

Pan Vitkos

TO BE ADMITTED A CITIZEN OF THE UNITE

No. 4

Form 3311

TRIPLICATE
[To be given to the person making the Declaration]

I hereby declare, on oath, that
state, or sovereignty, and particular
of whom I have heretofore been a s
enemies, foreign and domestic; and

Subscribed and sworn to before

NOTE.—In renunciation of title of nobility, and

Upon consideration of the pet
further testimony taken in open C
to become a citizen of the United S
(It is further ordered, upon
and hereby is, changed to
June 29, 1906 (34 Stat. L., pt. 1, p
By the Court:

Upon consideration of the pe

THE SAID PETITION IS HERE

Continued from
to
Continued from
to

ST

occup
descri
weigh
other
I was
on th
at
I emi
on th
foreig
It is
princ
of Al
I arriv
State
of
polyg
to be
SO HELP ME GOD.

G.E.J. C.D.E.B.

Naturalization Certificate 656787 37
Name Stanley Golnesky
Age 22 years
Declaration of Intention No. 1103
issued by Clerk of Common Pleas
Court of Clearfield County
on the
16 day of Jan , A.D. 1914
Petition, Vol. C No. 854
Order signed on the 20 day of
June , A.D. 1916
Name, age and place of residence of wife:
Annie 25 yrs.
Madera Pa
Names, ages, and places of residence of minor children: Martha 5 yrs.
Edna 3 yrs.
Edward 1 yr.
Madera Pa
Stanley Golnesky
(Signature of holder.)
New certificate No. 656787

ERICA

N

date hereof

Court

AS

ELD PENNA.

aged 38 years,

oath that my personal

ght 5 feet 7 inches,

s Grey

385; I now reside

; my last

any should be given.)

fidelity to any foreign

ll Emperor

m I am now a subject;

, in the

he 24 day

anarchist; I am not a

intention in good faith

nently reside therein:

Stanley Golnesky
(Original signature of declarant.)

Subscribed and sworn to before me this 16th
day of January, anno Domini 1914
John H Moore
Clerk of the Common Pleas Court.
By G E Moore, Clerk.

14—39

, occupation , residing at

, occupation , residing at

Certificate of Naturalization, No. 656783, issued on the 6 day of July, A. D. 19 16

[INSERT ON FOLLOWING LINES MARRIAGES AND BIRTHS OCCURRING AFTER PETITIONING AND BEFORE NATURALIZATION.]

14—39

U. S. DEPARTMENT OF LABOR
NATURALIZATION SERVICE

No. 854

4

ORIGINAL

UNITED STATES OF AMERICA

PETITION FOR NATURALIZATION

To the Honorable the Common Pleas Court of Clearfield Penna

The petition of Stanley Goluseski hereby filed, respectfully showeth:

First. My place of residence is Madera Pa. (Give number, street, city or town, and State.)

Second. My occupation is Miner

Third. I was born on the 8 day of December, anno Domini 1885, at Russian Poland

Fourth. I emigrated to the United States from Hamburg, on or about the 10 day of June anno Domini 1895, and arrived in the United States, at the port of New York, on the 24 day of June anno Domini 1895, on the vessel Wilhelm. (If the alien arrived otherwise than by vessel, the character of conveyance or name of transportation company should be given.)

Fifth. I declared my intention to become a citizen of the United States on the 10 day of January, anno Domini 1914 at Clearfield Pa., in the Common Pleas Court of Clearfield Co Pa.

Sixth. I am married. My wife's name is Annie She was born in America, and now resides at Madera Pa (Give number, street, city or town, and State.)

I have 3 children, and the name, date and place of birth, and place of residence of each of said children is as follows:

Martha	3 Jany 1911	Madera Pa	Madera Pa
Edna	3 March 1913	"	"
Edward	13 May 1915	"	"

Seventh. I am not a disbeliever in or opposed to organized government or a member of or affiliated with any organization or body of persons teaching disbelief in or opposed to organized government. I am not a polygamist nor a believer in the practice of polygamy. I am attached to the principles of the Constitution of the United States, and it is my intention to become a citizen of the United States ~~and~~ to renounce absolutely and forever all allegiance and fidelity to any foreign prince, potentate, state, or sovereignty, and particularly to Nicholas II Emperor of All the Russias of whom at this time I am a subject, and it is my intention to reside permanently in the United States.

Eighth. I am able to speak the English language.

Ninth. I have resided continuously in the United States of America for the term of five years at least immediately preceding the date of this petition, to wit, since the 24 day of June, anno Domini 1895, and in the State of Penna, continuously next preceding the date of this petition, since the 25 day of June, anno Domini 1895, being a residence within this State of at least one year next preceding the date of this petition.

Tenth. I have not heretofore made petition for citizenship to any court. (I made petition for citizenship to the ____ Court of ____ at ____, on the ____ day of ____, anno Domini 1____, and the said petition was denied by the said Court for the following reasons and causes, to wit, ____ and the cause of such denial has since been cured or removed.)

Attached hereto and made a part of this petition are my declaration of intention to become a citizen of the United States and the certificate from the Department of Labor, together with my affidavit and the affidavits of the two verifying witnesses thereto, required by law. Wherefore your petitioner prays that he may be admitted a citizen of the United States of America.

Stanley Goluseski
(Complete and true signature of petitioner.)

Declaration of Intention No. 11123 and Certificate of Arrival No. ____ from Department of Labor filed this 23 day of February, 1916

NOTE TO CLERK OF COURT.—If petitioner arrived in the United States ON OR BEFORE JUNE 29, 1906, strike out the words reading "and Certificate of Arrival No. ____ from Department of Labor."

AFFIDAVITS OF PETITIONER AND WITNESSES

Stanley Goluseski
Co of Clearfield } ss:

The aforesaid petitioner being duly sworn, deposes and says that he is the petitioner in the above-entitled proceedings; that he has read the foregoing petition and knows the contents thereof; that the said petition is signed with his full, true name; that the same is true of his own knowledge, except as to matters therein stated to be alleged upon information and belief, and that as to those matters he believes it to be true.

Stanley Goluseski
(Complete and true signature of petitioner.)

Amos Hensel, occupation Clerk, residing at Madera Pa
and E A McGovern, occupation Clerk, residing at Madera Pa
each being severally, duly, and respectively sworn, deposes and says that he is a citizen of the United States of America; that he has personally known Stanley Goluseski, the petitioner above mentioned, to have resided in the United States continuously immediately preceding the date of filing his petition, since the 1 day of June, anno Domini 1907, and in the State in which the above-entitled petition is made continuously since the 1 day of June, anno Domini 1907; and that he has personal knowledge that the said petitioner is a person of good moral character, attached to the principles of the Constitution of the United States, and that the petitioner is in every way qualified, in his opinion, to be admitted a citizen of the United States.

Amos Hensel
(Signature of witness)
E A McGovern
(Signature of witness)

Subscribed and sworn to before me by the above-named petitioner and witnesses in the office of the Clerk of said Court this 23 day of February, anno Domini 1916. [SEAL.]

John H Moore, Clerk.
By J E Moore, Deputy Clerk.

16—627

[OVER.]

IN THE MATTER OF THE PE

Ben Kitlos

TO BE ADMITTED A CITIZEN OF THE UNITED

I hereby declare, on oath, that I
state, or sovereignty, and particularly
of whom I have heretofore been a sub
enemies, foreign and domestic; and

Subscribed and sworn to before

NOTE.—In renunciation of title of nobility, add the

Upon consideration of the petit
further testimony taken in open Co
to become a citizen of the United St
(It is further ordered, upon co
and hereby is, changed to
June 29, 1906 (34 Stat. L., pt. 1, p.
By the Court:

Upon consideration of the peti

THE SAID PETITION IS HERE

Continued from
to
Continued from
to

FORM 2203
U. S. DEPARTMENT OF LABOR
NATURALIZATION SERVICE

No. 1103

TRIPLICATE
[To be given to the person making the Declaration]

UNITED STATES OF AMERICA

DECLARATION OF INTENTION

☞ **Invalid for all purposes seven years after the date hereof**

STATE OF PENNSYLVANIA
COUNTY OF CLEARFIELD } ss:

In the COMMON PLEAS Court
of CLEARFIELD PENNA.

I, STANLEY GOLNESKI, aged 28 years,
occupation Miner, do declare on oath that my personal
description is: Color white, complexion fair, height 5 feet 7 inches,
weight 150 pounds, color of hair brown, color of eyes grey
other visible distinctive marks none
I was born in Russia Poland
on the 8th day of December, anno Domini 1885; I now reside
at Madera Penna.
(Give number, street, city or town, and State.)
I emigrated to the United States of America from Hamberg
on the vessel Wilhelm
(If the alien arrived otherwise than by vessel, the character of conveyance or name of transportation company should be given.); my last
foreign residence was Russia Poland
It is my bona fide intention to renounce forever all allegiance and fidelity to any foreign prince, potentate, state, or sovereignty, and particularly to Nicholas II Emperor of All the Russias, of whom I am now a subject;
I arrived at the port of New York, in the
State of New York, on or about the 24 day
of July, anno Domini 1895; I am not an anarchist; I am not a polygamist nor a believer in the practice of polygamy; and it is my intention in good faith to become a citizen of the United States of America and to permanently reside therein:
SO HELP ME GOD.

Stanley Golneski
(Original signature of declarant.)

Subscribed and sworn to before me this 16th
day of January, anno Domini 1914

John H Moore
Clerk of the Common Pleas Court.
By H E Moore Clerk.

14—39

, occupation , residing at

, occupation , residing at

Certificate of Naturalization, No. 656783, *issued on the* 6 *day of* July, *A. D. 19*16

[INSERT ON FOLLOWING LINES MARRIAGES AND BIRTHS OCCURRING AFTER PETITIONING AND BEFORE NATURALIZATION.]

U. S. DEPARTMENT OF LABOR
NATURALIZATION SERVICE

No. 854

4

ORIGINAL

UNITED STATES OF AMERICA

PETITION FOR NATURALIZATION

To the Honorable the Common Pleas Court of Clearfield Penna

The petition of Stanley Galuski hereby filed, respectfully showeth:

First. My place of residence is Modena Pa. (Give number, street, city or town, and State.)

Second. My occupation is Miner

Third. I was born on the 8 day of December, anno Domini 1885, at Russia Poland

Fourth. I emigrated to the United States from Hamburg, on or about the 10 day of July anno Domini 1895, and arrived in the United States, at the port of New York, on the 24 day of July anno Domini 1895, on the vessel Wilhelm (If the alien arrived otherwise than by vessel, the character of conveyance or name of transportation company should be given.)

Fifth. I declared my intention to become a citizen of the United States on the 16 day of January, anno Domini 1914 at Clearfield Pa., in the Common Pleas Court of Clearfield Co Pa

Sixth. I am married. My wife's name is Annie She was born in America, and now resides at Modena Pa (Give number, street, city or town, and State.)

I have 3 children, and the name, date and place of birth, and place of residence of each of said children is as follows:

Martha	3 Jany 1911	Modena Pa	Modena Pa
Edna	3 March 1913	"	"
Edward	13 May 1915	"	"

Seventh. I am not a disbeliever in or opposed to organized government or a member of or affiliated with any organization or body of persons teaching disbelief in or opposed to organized government. I am not a polygamist nor a believer in the practice of polygamy. I am attached to the principles of the Constitution of the United States, and it is my intention to become a citizen of the United States and to renounce absolutely and forever all allegiance and fidelity to any foreign prince, potentate, state, or sovereignty, and particularly to Nicholas II Emperor of All the Russias of whom at this time I am a subject, and it is my intention to reside permanently in the United States.

Eighth. I am able to speak the English language.

Ninth. I have resided continuously in the United States of America for the term of five years at least immediately preceding the date of this petition, to wit, since the 24 day of July, anno Domini 1895, and in the State of Penna, continuously next preceding the date of this petition, since the 25 day of July, anno Domini 1895, being a residence within this State of at least one year next preceding the date of this petition.

Tenth. I have not heretofore made petition for citizenship to any court. (I made petition for citizenship to the _____ Court of _____ at _____, on the _____ day of _____, anno Domini 1_____, and the said petition was denied by the said Court for the following reasons and causes, to wit, _____ and the cause of such denial has since been cured or removed.)

Attached hereto and made a part of this petition are my declaration of intention to become a citizen of the United States and the certificate from the Department of Labor, together with my affidavit and the affidavits of the two verifying witnesses thereto, required by law. Wherefore your petitioner prays that he may be admitted a citizen of the United States of America.

Stany Galuski
(Complete and true signature of petitioner.)

Declaration of Intention No. 1103 and Certificate of Arrival No. _____ from Department of Labor filed this 23 day of Feby, 1916

NOTE TO CLERK OF COURT.—If petitioner arrived in the United States on or before June 29, 1906, strike out the words reading "and Certificate of Arrival No. _____ from Department of Labor."

AFFIDAVITS OF PETITIONER AND WITNESSES

State of Penna
Co. of Clearfield } ss:

The aforesaid petitioner being duly sworn, deposes and says that he is the petitioner in the above-entitled proceedings; that he has read the foregoing petition and knows the contents thereof; that the said petition is signed with his full true name; that the same is true of his own knowledge, except as to matters therein stated to be alleged upon information and belief, and that as to those matters he believes it to be true.

Stany Galuski
(Complete and true signature of petitioner.)

Amos Hensal, occupation Clerk, residing at Modena Pa and E. G. McCrossin, occupation Clerk, residing at Modena Pa each being severally, duly, and respectively sworn, deposes and says that he is a citizen of the United States of America; that he has personally known Stanley Galuski, the petitioner above mentioned, to have resided in the United States continuously immediately preceding the date of filing his petition, since the 1 day of July, anno Domini 1909, and in the State in which the above-entitled petition is made continuously since the 1 day of July, anno Domini 1909; and that he has personal knowledge that the said petitioner is a person of good moral character, attached to the principles of the Constitution of the United States, and that the petitioner is in every way qualified, in his opinion, to be admitted a citizen of the United States.

Amos Hensal
(Signature of witness.)

E. G. McCrossin
(Signature of witness.)

Subscribed and sworn to before me by the above-named petitioner and witnesses in the office of the Clerk of said Court this 23 day of February, anno Domini 1916 [SEAL.]

John H. Moore, Clerk,
By G. M. Ralston, Deputy Clerk.

14-227 [OVER.]

IN THE MATTER OF THE PETITION OF

Stanley Balcerski

TO BE ADMITTED A CITIZEN OF THE UNITED STATES OF AMERICA.

Filed Feby 23, 1916

OATH OF ALLEGIANCE

I hereby declare, on oath, that I absolutely and entirely renounce and abjure all allegiance and fidelity to any foreign prince, potentate, state, or sovereignty, and particularly to Nicholas the II Emp of all the Russias of whom I have heretofore been a subject; that I will support and defend the Constitution and laws of the United States of America against all enemies, foreign and domestic; and that I will bear true faith and allegiance to the same.

Stany Galcerski

Subscribed and sworn to before me, in open Court, this 27 day of June A. D. 1916

John H Moore, Clerk.

NOTE.—In renunciation of title of nobility, add the following to the oath of allegiance before it is executed: "I further renounce the title of (give title), an order of nobility, which I have heretofore held."

ORDER OF COURT ADMITTING PETITIONER

Upon consideration of the petition of Stanley Balcerski, and affidavits in support thereof, and further testimony taken in open Court, it is ordered that the said petitioner, who has taken the oath required by law, be, and hereby is, admitted to become a citizen of the United States of America, this 27 day of June, A. D. 1916

(It is further ordered, upon consideration of the petition of the said ....., that his name be, and hereby is, changed to ....., under authority of the provisions of section 6 of the act approved June 29, 1906 (34 Stat. L., pt. 1, p. 596), as amended by the act approved March 4, 1913, entitled "An act to create a Department of Labor.")

By the Court:

Burgett B Bell, Judge

ORDER OF COURT DENYING PETITION

Upon consideration of the petition of ..... and the motion of

..... for the United States in open Court this

..... day of ....., 19....., it appearing that .....

.....

THE SAID PETITION IS HEREBY DENIED.

....., J.....

MEMORANDUM OF CONTINUANCES

	REASONS FOR CONTINUANCE
Continued from ....., 19.....	.....
to ....., 19.....	.....
Continued from ....., 19.....	.....
to ....., 19.....	.....

NAMES OF SUBSTITUTED WITNESSES

....., occupation....., residing at .....

....., occupation....., residing at .....

Certificate of Naturalization, No. 656787, issued on the 6 day of July, A. D. 1916

[INSERT ON FOLLOWING LINES MARRIAGES AND BIRTHS OCCURRING AFTER PETITIONING AND BEFORE NATURALIZATION.]

.....

.....

ORIGINAL

RICA

...d

...hereby filed, respectfully showeth:

...a Austria

...2 day of April

...21 day of April

...tion company should be given.)

...ay, anno Domini 1914

...field Pa

... She was born

...Pa.

...town, and State.)

...Pa

...body of persons teaching disbelief in or opposed ... Constitution of the United States, and it is my ...ign prince, potentate, state, or sovereignty, and ... this time I am a subject, and it is my intention

...eding the date of this petition, to wit, since ..., continuously next preceding the date of ...tate of at least one year next preceding the date

... Court of ..., anno Domini 1..., and the

...f such denial has since been cured or removed.)

...ficate from the Department of Labor, together with ...itted a citizen of the United States of America.

...Gregor

...e and true signature of petitioner.)

...day of Feby, 1916

... from Department of Labor."

...e has read the foregoing petition and knows the ... as to matters therein stated to be alleged upon

...Gregor

(Complete and true signature of petitioner.)

Beccaria Pa

Beccaria Pa

each being severally, duly, and respectively sworn, deposes and says that he is a citizen of the United States of ..., he has personally known John Gregor, the petitioner above mentioned, to have resided in the United States continuously immediately preceding the date of filing his petition, since the 1 day of April, anno Domini 1909 and in the State in which the above-entitled petition is made continuously since the 1 day of April, anno Domini 1909; and that he has personal knowledge that the said petitioner is a person of good moral character, attached to the principles of the Constitution of the United States, and that the petitioner is in every way qualified, in his opinion, to be admitted a citizen of the United States.

Martin Kuschnir
(Signature of witness.)

S. E. Shaffer
(Signature of witness.)

Subscribed and sworn to before me by the above-named petitioner and witnesses in the office of the Clerk of said Court this 25 day of February, anno Domini 1916.

[SEAL.]

John H. Moore, Clerk,

By G. W. Rolston, Deputy Clerk.

14—827

[OVER.]

IN THE MATTER OF THE PI

Stanley Gol

TO BE ADMITTED A CITIZEN OF THE UNITE

I hereby declare, on oath, that
state, or sovereignty, and particular
of whom I have heretofore been a su
enemies, foreign and domestic; and

Subscribed and sworn to before

NOTE.—In renunciation of title of nobility, add the

Upon consideration of the petiti
further testimony taken in open Cou
to become a citizen of the United Stat
(It is further ordered, upon con
and hereby is, changed to
June 29, 1906 (34 Stat. L., pt. 1, p. 5
By the Court:

Upon consideration of the petitio

THE SAID PETITION IS HEREBY

Continued from
to
Continued from
to

Form 390

G.E.J. C.D.E.B.

No. of certificate 656789 39
Name Johan Gregor
Age 39 years
Declaration of intention No. 1095
issued by Clerk of Common Pleas
Court of Clearfield County
on the
16 day of Jan., A.D. 1914
Petition Vol. 9 No. 855
Order signed on the 30 day of
June, A.D. 1916
Name, age and place of residence of wife:
Susie 34 yr
Becarria, Pa
Names, ages and places of residence of minor children: Andy 14 yrs
John 12 yrs
Mary 5 yrs
Becarria Pa

Johan Gregor
(Signature of holder.)
Old New certificate No. 656789

TRIPLICATE
[To be given to the person making the Declaration]

AMERICA

NTION

ter the date hereof

OMMON PLEAS Court
EARFIELD PENNA.
, aged 37 years,
clare on oath that my personal
, height 5 feet 53 inches,
r of eyes blue

Domini 1876; I now reside

men

portation company should be given.); my last

e and fidelity to any foreign
cis Joseph Emperor
of whom I am now a subject;
, in the
about the 21 day
not an anarchist; I am not a
is my intention in good faith
permanently reside therein:

SO HELP ME GOD.

Johan Gregor
(Original signature of declarant.)

Subscribed and sworn to before me this 16
day of January, anno Domini 1914

John H. Moore
Clerk of the Common Pleas Court.
By G E Moore Clerk.

14—39

, occupation , residing at

Certificate of Naturalization, No. 656787, *issued on the* 6 *day of* July, *A. D. 19*16

[INSERT ON FOLLOWING LINES MARRIAGES AND BIRTHS OCCURRING AFTER PETITIONING AND BEFORE NATURALIZATION.]

No. 855

U. S. DEPARTMENT OF LABOR
NATURALIZATION SERVICE

5

ORIGINAL

UNITED STATES OF AMERICA

PETITION FOR NATURALIZATION

To the Honorable the Common Pleas Court of Clearfield County Penna.

The petition of John Gregor hereby filed, respectfully showeth:

First. My place of residence is Beccaria Twp. Pa. (Give number, street, city or town, and State.)

Second. My occupation is Miner

Third. I was born on the 24 day of December, anno Domini 1876, at Carlsdorf Austria

Fourth. I emigrated to the United States from Bremen, on or about the 12 day of April anno Domini 1893, and arrived in the United States, at the port of New York, on the 21 day of April anno Domini 1893, on the vessel Dock Nassenberg Mgr. (If the alien arrived otherwise than by vessel, the character of conveyance or name of transportation company should be given.)

Fifth. I declared my intention to become a citizen of the United States on the 16 day of January, anno Domini 1914 at Common Pleas Cepd Co., in the Common Pleas Court of Clearfield Pa

Sixth. I am married. My wife's name is Susie, in Austria, and now resides at Beccaria Pa (Give number, street, city or town, and State.) She was born in

I have 3 children, and the name, date and place of birth, and place of residence of each of said children is as follows:

Gladys 14 June 1907 Beccaria Pa Beccaria Pa
John 12 Jan 1909 " "
Mary 18 Mch 1910 " "

Seventh. I am not a disbeliever in or opposed to organized government or a member of or affiliated with any organization or body of persons teaching disbelief in or opposed to organized government. I am not a polygamist nor a believer in the practice of polygamy. I am attached to the principles of the Constitution of the United States, and it is my intention to become a citizen of the United States and to renounce absolutely and forever all allegiance and fidelity to any foreign prince, potentate, state, or sovereignty, and particularly to Francis Joseph Emp of Austria Hapsburg Lorraine of Hungary of whom at this time I am a subject, and it is my intention to reside permanently in the United States.

Eighth. I am able to speak the English language.

Ninth. I have resided continuously in the United States of America for the term of five years at least immediately preceding the date of this petition, to wit, since the 21 day of April, anno Domini 1893, and in the State of Pennsylvania, continuously next preceding the date of this petition, since the 21 day of April, anno Domini 1893, being a residence within this State of at least one year next preceding the date of this petition.

Tenth. I have not heretofore made petition for citizenship to any court. (I made petition for citizenship to the ..... Court of ..... at ....., on the ..... day of ....., anno Domini 1....., and the said petition was denied by the said Court for the following reasons and causes, to wit, ...

..... and the cause of such denial has since been cured or removed.)

Attached hereto and made a part of this petition are my declaration of intention to become a citizen of the United States and the certificate from the Department of Labor, together with my affidavit and the affidavits of the two verifying witnesses thereto, required by law. Wherefore your petitioner prays that he may be admitted a citizen of the United States of America.

John Gregor
(Complete and true signature of petitioner.)

Declaration of Intention No. 1095 and Certificate of Arrival No. ..... from Department of Labor filed this 25 day of Feb 1916

NOTE TO CLERK OF COURT.—If petitioner arrived in the United States on or before June 29, 1906, strike out the words reading "and Certificate of Arrival No. ..... from Department of Labor."

AFFIDAVITS OF PETITIONER AND WITNESSES

State of Pennsylvania
County of Clearfield } ss:

The aforesaid petitioner being duly sworn, deposes and says that he is the petitioner in the above-entitled proceedings; that he has read the foregoing petition and knows the contents thereof; that the said petition is signed with his full, true name; that the same is true of his own knowledge, except as to matters therein stated to be alleged upon information and belief, and that as to those matters he believes it to be true.

John Gregor
(Complete and true signature of petitioner.)

Martin Kuschnir, occupation Miner, residing at Beccaria Pa
and D C Shiffler, occupation Farmer, residing at Beccaria Pa
each being severally, duly and respectively sworn, deposes and says that he is a citizen of the United States of America; that he has personally known John Gregor, the petitioner above mentioned, to have resided in the United States continuously immediately preceding the date of filing his petition, since the 1 day of April, anno Domini 1909 and in the State in which the above-entitled petition is made continuously since the 1 day of April, anno Domini 1909; and that he has personal knowledge that the said petitioner is a person of good moral character, attached to the principles of the Constitution of the United States, and that the petitioner is in every way qualified, in his opinion, to be admitted a citizen of the United States.

Martin Kuschnir
(Signature of witness.)
D C Shiffler
(Signature of witness.)

Subscribed and sworn to before me by the above-named petitioner and witnesses in the office of the Clerk of said Court this 25 day of February, anno Domini 1916 [SEAL.]

John H Moore, Clerk,
By H S McKeesen, Deputy Clerk.

14—827 [OVER.]

IN THE MATTER OF THE P

Stanley Bal

TO BE ADMITTED A CITIZEN OF THE UNITE

I hereby declare, on oath, that
state, or sovereignty, and particular
of whom I have heretofore been a su
enemies, foreign and domestic; and

Subscribed and sworn to before

NOTE.—In renunciation of title of nobility, add tho

Upon consideration of the petiti
further testimony taken in open Cou
to become a citizen of the United Stat
(It is further ordered, upon con
and hereby is, changed to
June 29, 1906 (34 Stat. L., pt. 1, p. 59
By the Court:

Upon consideration of the petitio

THE SAID PETITION IS HEREBY

Continued from
to
Continued from
to

Form 2203
U. S. DEPARTMENT OF LABOR
NATURALIZATION SERVICE

TRIPLICATE
[To be given to the person making the Declaration]

No. 1095

UNITED STATES OF AMERICA

DECLARATION OF INTENTION

Invalid for all purposes seven years after the date hereof

STATE OF PENNSYLVANIA } ss:
COUNTY OF CLEARFIELD }

In the COMMON PLEAS Court of CLEARFIELD PENNA.

I, JOHAN GREGOR, aged 37 years, occupation Miner, do declare on oath that my personal description is: Color white, complexion fair, height 5 feet 5 3/4 inches, weight 143 pounds, color of hair light, color of eyes blue, other visible distinctive marks none

I was born in Calowa Austria on the 24 day of December, anno Domini 1876; I now reside at Becarria Penna
(Give number, street, city or town, and State.)

I emigrated to the United States of America from Bremen on the vessel dont remember
(If the alien arrived otherwise than by vessel, the character of conveyance or name of transportation company should be given.)
; my last foreign residence was Calowa Austria

It is my bona fide intention to renounce forever all allegiance and fidelity to any foreign prince, potentate, state, or sovereignty, and particularly to Francis Joseph Emperor of Austria and Apostolic King of Hungary., of whom I am now a subject; I arrived at the port of New York, in the State of New York, on or about the 27 day of April, anno Domini ~~1903~~ 1913; I am not an anarchist; I am not a polygamist nor a believer in the practice of polygamy; and it is my intention in good faith to become a citizen of the United States of America and to permanently reside therein: SO HELP ME GOD.

x Johan Gregor
(Original signature of declarant.)

Subscribed and sworn to before me this 16 day of January, anno Domini 191 4

John H. Moore
Clerk of the Common Pleas *Court.*

By G E Moore *Clerk.*

14—39

, occupation , residing at

Certificate of Naturalization, No. 656787 *, issued on the* 6 *day of* July *, A. D. 19* 16

[INSERT ON FOLLOWING LINES MARRIAGES AND BIRTHS OCCURRING AFTER PETITIONING AND BEFORE NATURALIZATION.]

14—39

U. S. DEPARTMENT OF LABOR
NATURALIZATION SERVICE

No. 855

5

ORIGINAL

UNITED STATES OF AMERICA

PETITION FOR NATURALIZATION

To the Honorable the Common Pleas Court of Clearfield County Penna

The petition of John Gregor hereby filed, respectfully showeth:

First. My place of residence is Beccaria Penna (Give number, street, city or town, and State.)

Second. My occupation is Miner

Third. I was born on the 24 day of December, anno Domini 1876, at Colsova Austria

Fourth. I emigrated to the United States from Bremen, on or about the 12 day of April anno Domini 1893, and arrived in the United States, at the port of New York, on the 21 day of April anno Domini 1893, on the vessel Don't remember Name (If the alien arrived otherwise than by vessel, the character of conveyance or name of transportation company should be given.)

Fifth. I declared my intention to become a citizen of the United States on the 16 day of January, anno Domini 1914 at Common Pleas Cefd Co, in the Common Pleas Court of Clearfield Pa

Sixth. I am ____ married. My wife's name is Susie She was born in Austria, and now resides at Beccaria Pa (Give number, street, city or town, and State.)

I have 3 children, and the name, date and place of birth, and place of residence of each of said children is as follows:

Andy 14 June 1902 Beccaria Pa Beccaria Pa
John 12 Jan 1904 " " "
Mary 18 Mch 1910 " " "

Seventh. I am not a disbeliever in or opposed to organized government or a member of or affiliated with any organization or body of persons teaching disbelief in or opposed to organized government. I am not a polygamist nor a believer in the practice of polygamy. I am attached to the principles of the Constitution of the United States, and it is my intention to become a citizen of the United States and to renounce absolutely and forever all allegiance and fidelity to any foreign prince, potentate, state, or sovereignty, and particularly to Francis Joseph Emp of Austria Apostolic Ing of Hungary of whom at this time I am a subject, and it is my intention to reside permanently in the United States.

Eighth. I am able to speak the English language.

Ninth. I have resided continuously in the United States of America for the term of five years at least immediately preceding the date of this petition, to wit, since the 21 day of April, anno Domini 1893 and in the State of Penna, continuously next preceding the date of this petition, since the 22 day of April, anno Domini 1893, being a residence within this State of at least one year next preceding the date of this petition.

Tenth. I have not heretofore made petition for citizenship to any court. (I made petition for citizenship to the ____ Court of ____ at ____, on the ____ day of ____, anno Domini 1____, and the said petition was denied by the said Court for the following reasons and causes, to wit, ____ and the cause of such denial has since been cured or removed.)

Attached hereto and made a part of this petition are my declaration of intention to become a citizen of the United States and the certificate from the Department of Labor, together with my affidavit and the affidavits of the two verifying witnesses thereto, required by law. Wherefore your petitioner prays that he may be admitted a citizen of the United States of America.

Johan Gregor
(Complete and true signature of petitioner.)

Declaration of Intention No. 1095 and Certificate of Arrival No. ____ from Department of Labor filed this 25 day of Feby, 1916

NOTE TO CLERK OF COURT.—If petitioner arrived in the United States ON OR BEFORE JUNE 29, 1906, strike out the words reading "and Certificate of Arrival No. ____ from Department of Labor."

AFFIDAVITS OF PETITIONER AND WITNESSES

State of Pennsylvania } ss:
County of Clearfield }

The aforesaid petitioner being duly sworn, deposes and says that he is the petitioner in the above-entitled proceedings; that he has read the foregoing petition and knows the contents thereof; that the said petition is signed with his full, true name; that the same is true of his own knowledge, except as to matters therein stated to be alleged upon information and belief, and that as to those matters he believes it to be true.

Johan Gregor
(Complete and true signature of petitioner.)

Martin Kushner, occupation Miner, residing at Beccaria Pa and S C Shoff, occupation Farmer, residing at Beccaria Pa each being severally, duly, and respectively sworn, deposes and says that he is a citizen of the United States of America; that he has personally known John Gregor, the petitioner above mentioned, to have resided in the United States continuously immediately preceding the date of filing his petition, since the 1 day of April, anno Domini 1909 and in the State in which the above-entitled petition is made continuously since the 1 day of April, anno Domini 1909; and that he has personal knowledge that the said petitioner is a person of good moral character, attached to the principles of the Constitution of the United States, and that the petitioner is in every way qualified, in his opinion, to be admitted a citizen of the United States.

Martin Kuschner
(Signature of witness.)
S C Shoff
(Signature of witness.)

Subscribed and sworn to before me by the above-named petitioner and witnesses in the office of the Clerk of said Court this 25 day of February, anno Domini 1916 [SEAL.]

John H Moore, Clerk,
By G W Rolston, Deputy Clerk.

14—227 [OVER.]

IN THE MATTER OF THE PETITION OF

Johan Gregor

TO BE ADMITTED A CITIZEN OF THE UNITED STATES OF AMERICA.

Filed Feby 21, 1916

OATH OF ALLEGIANCE

I hereby declare, on oath, that I absolutely and entirely renounce and abjure all allegiance and fidelity to any foreign prince, potentate, state, or sovereignty, and particularly to Franz Joseph, Emperor of Austria, Apostolic King of Hungary, of whom I have heretofore been a subject; that I will support and defend the Constitution and laws of the United States of America against all enemies, foreign and domestic; and that I will bear true faith and allegiance to the same.

Johan Gregor

Subscribed and sworn to before me, in open Court, this 21 day of June A. D. 1916

John Krause, Clerk.

NOTE.—In renunciation of title of nobility, add the following to the oath of allegiance before it is executed: "I further renounce the title of (give title), an order of nobility, which I have heretofore held."

ORDER OF COURT ADMITTING PETITIONER

Upon consideration of the petition of Johan Gregor, and affidavits in support thereof, and further testimony taken in open Court, it is ordered that the said petitioner, who has taken the oath required by law, be, and hereby is, admitted to become a citizen of the United States of America, this 21 day of June, A. D. 1916

(It is further ordered, upon consideration of the petition of the said ....., that his name be, and hereby is, changed to ....., under authority of the provisions of section 6 of the act approved June 29, 1906 (34 Stat. L., pt. 1, p. 596), as amended by the act approved March 4, 1913, entitled "An act to create a Department of Labor.")

By the Court:

Englebert Bell, Judge

ORDER OF COURT DENYING PETITION

Upon consideration of the petition of ..... and the motion of .....

..... for the United States in open Court this .....

..... day of ....., 19....., it appearing that .....

.....

.....

THE SAID PETITION IS HEREBY DENIED.

....., J.....

MEMORANDUM OF CONTINUANCES

	REASONS FOR CONTINUANCE
Continued from ....., 19....	.....
to ....., 19....	.....
Continued from ....., 19....	.....
to ....., 19....	.....

NAMES OF SUBSTITUTED WITNESSES

....., occupation....., residing at .....

....., occupation....., residing at .....

Certificate of Naturalization, No. 656789, issued on the 6 day of July, A. D. 1916

[INSERT ON FOLLOWING LINES MARRIAGES AND BIRTHS OCCURRING AFTER PETITIONING AND BEFORE NATURALIZATION.]

.....

.....

14-23

ORIGINAL

ICA

a

hereby filed, respectfully showeth:

n Austria

day of Dec

day of Dec

pany should be given.)

, anno Domini 1914

ield County Pa

She was born

nd State.)

Pa

of persons teaching disbelief in or opposed
titution of the United States, and it is my
prince, potentate, state, or sovereignty, and
time I am a subject, and it is my intention

the date of this petition, to wit, since
, continuously next preceding the date of
of at least one year next preceding the date

Court of
, anno Domini 1, and the

ch denial has since been cured or removed.)
o from the Department of Labor, together with
d a citizen of the United States of America.

Kollar
l true signature of petitioner.)
of Feby, 1916
from Department of Labor."

s read the foregoing petition and knows the
to matters therein stated to be alleged upon

Kollar
plete and true signature of petitioner.)
ccaria Pa
ccaria Pa

personally known

each being severally duly

Johan Kollar, the petitioner above mentioned, to have resided in the United States continuously immediately preceding the date of filing his petition, since the 1 day of April, anno Domini 1907 and in the State in which the above-entitled petition is made continuously since the 1 day of April, anno Domini 1907; and that he has personal knowledge that the said petitioner is a person of good moral character, attached to the principles of the Constitution of the United States, and that the petitioner is in every way qualified, in his opinion, to be admitted a citizen of the United States.

Martin Kuschnir
(Signature of witness.)

S C Shaff
(Signature of witness.)

Subscribed and sworn to before me by the above-named petitioner and witnesses in the office of the Clerk of said Court this 25 day of Feby, anno Domini 1916. [SEAL.]

John H Moore, Clerk,

By G W Ralston, Deputy Clerk.

[OVER.]

IN THE MATTER OF

Johan Gr

TO BE ADMITTED A CITIZEN OF TH

I hereby declare, on oath,
state, or sovereignty, and parti
of whom I have heretofore been
enemies, foreign and domestic

Subscribed and sworn to b

NOTE.—In renunciation of title of nobility

Upon consideration of the
further testimony taken in oper
to become a citizen of the Unite
(It is further ordered, upo
and hereby is, changed to
June 29, 1906 (34 Stat. L., pt. 1
By the Court:

Upon consideration of the

THE SAID PETITION IS HER

Continued from
to
Continued from
to

Form 390

No. 1096

38

G.E.J. C.D.E.

UNI

☞ In

STATE OF
COUNTY

I, JOHAN
occupation
description is: C
weight 158
other visible disti
I was born in
on the 29
at B
I emigrated to the
on the vessel
(If th
foreign residence
It is my bona fid
prince, potentate, s
Austria an
I arrived at the por
State of N
of Dece
polygamist nor a b

No. of certificate 656788
Name John Koller
Age 30 years
Declaration of intention No. 1096
issued by Clerk of Common Pleas
Court of Clearfield County
on the
16 day of January A.D. 1916
Petition, Vol. 9 No. 856
Order signed on the 20 day of
June, A.D. 1916
Name, age and place of residence of wife:
Susie 26 yrs
Becarria Pa
Names, ages and places of residence of minor children: Mary 7 yrs.
John 6 yrs
Stephen 3 yrs
Paul 1 yr.
Becarria Pa
John Kollar
(Signature of holder.)
~~Old~~ New certificate No. 656788

TRIPLICATE
[given to the person making the Declaration]

reof
Court
NA.
years,
my personal
7 inches,
now reside
; my last
y foreign
~~eror of~~
a subject;
, in the
day
am not a
ood faith
to become a citizen of the United States of America and to permanently reside therein:
SO HELP ME GOD.

Johan Kollar
(Original signature of declarant.)

Subscribed and sworn to before me this 16th
day of January, anno Domini 1914

John H. Moore
Clerk of the Common Pleas Court.
By G. E. Moore Clerk.

14—39

, occupation , residing at

Certificate of Naturalization, No. 656789, *issued on the* 6 *day of* July, *A. D. 19*16

[INSERT ON FOLLOWING LINES MARRIAGES AND BIRTHS OCCURRING AFTER PETITIONING AND BEFORE NATURALIZATION.]

14—213

U. S. DEPARTMENT OF LABOR
NATURALIZATION SERVICE

No. 856

6

ORIGINAL

UNITED STATES OF AMERICA

PETITION FOR NATURALIZATION

To the Honorable the Common Pleas Court of Clearfield County Pa

The petition of Johan Kollar hereby filed, respectfully showeth:

First. My place of residence is Beccaria Pa (Give number, street, city or town, and State.)

Second. My occupation is Miner

Third. I was born on the 29 day of Sept, anno Domini 1886, at Folkman Austria

Fourth. I emigrated to the United States from Bremen, on or about the 1 day of Dec anno Domini 1903, and arrived in the United States, at the port of Baltimore, on the 8 day of Dec anno Domini 1903, on the vessel Don't remember (If the alien arrived otherwise than by vessel, the character of conveyance or name of transportation company should be given.)

Fifth. I declared my intention to become a citizen of the United States on the 16 day of January, anno Domini 1914 at Clearfield Pa, in the Common Pleas Court of Clearfield County Pa

Sixth. I am married. My wife's name is Susie She was born in America, and now resides at Beccaria Pa (Give number, street, city or town, and State.)

I have 4 children, and the name, date and place of birth, and place of residence of each of said children is as follows:

Mary 17 Sept 1908 Beccaria Pa Beccaria Pa
John 29 May 1910 " " "
Stephen 4 Aug 1912 " " "
Paul 14 Jany 1915 " " "

Seventh. I am not a disbeliever in or opposed to organized government or a member of or affiliated with any organization or body of persons teaching disbelief in or opposed to organized government. I am not a polygamist nor a believer in the practice of polygamy. I am attached to the principles of the Constitution of the United States, and it is my intention to become a citizen of the United States and to renounce absolutely and forever all allegiance and fidelity to any foreign prince, potentate, state, or sovereignty, and particularly to Francis Joseph Emp of Austria Apostolic King of Hungary of whom at this time I am a subject, and it is my intention to reside permanently in the United States.

Eighth. I am able to speak the English language.

Ninth. I have resided continuously in the United States of America for the term of five years at least immediately preceding the date of this petition, to wit, since the 8 day of December, anno Domini 1903, and in the State of Penna, continuously next preceding the date of this petition, since the 9 day of December, anno Domini 1903, being a residence within this State of at least one year next preceding the date of this petition.

Tenth. I have not heretofore made petition for citizenship to any court. (I made petition for citizenship to the ..... Court of ..... at ....., on the ..... day of ....., anno Domini 1....., and the said petition was denied by the said Court for the following reasons and causes, to wit, ... and the cause of such denial has since been cured or removed.)

Attached hereto and made a part of this petition are my declaration of intention to become a citizen of the United States and the certificate from the Department of Labor, together with my affidavit and the affidavits of the two verifying witnesses thereto, required by law. Wherefore your petitioner prays that he may be admitted a citizen of the United States of America.

Johan Kollar
(Complete and true signature of petitioner.)

Declaration of Intention No. 1096 and Certificate of Arrival No. ..... from Department of Labor filed this 25 day of Feby, 1916

NOTE TO CLERK OF COURT.—If petitioner arrived in the United States on or before June 29, 1906, strike out the words reading "and Certificate of Arrival No. ..... from Department of Labor."

AFFIDAVITS OF PETITIONER AND WITNESSES

State of Penna
County of Clearfield } ss:

The aforesaid petitioner being duly sworn, deposes and says that he is the petitioner in the above-entitled proceedings; that he has read the foregoing petition and knows the contents thereof; that the said petition is signed with his full, true name; that the same is true of his own knowledge, except as to matters therein stated to be alleged upon information and belief, and that as to those matters he believes it to be true.

Johan Kollar
(Complete and true signature of petitioner.)

Martin Kuschner, occupation Miner, residing at Beccaria Pa and S. C. Shoff, occupation Farmer, residing at Beccaria Pa each being severally, duly, and respectively sworn, deposes and says that he is a citizen of the United States of America; that he has personally known Johan Kollar, the petitioner above mentioned, to have resided in the United States continuously immediately preceding the date of filing his petition, since the 1 day of April, anno Domini 1907 and in the State in which the above-entitled petition is made continuously since the 1 day of April, anno Domini 1907; and that he has personal knowledge that the said petitioner is a person of good moral character, attached to the principles of the Constitution of the United States, and that the petitioner is in every way qualified, in his opinion, to be admitted a citizen of the United States.

Martin Kuschner
(Signature of witness.)

S. C. Shoff
(Signature of witness.)

Subscribed and sworn to before me by the above-named petitioner and witnesses in the office of the Clerk of said Court this 25 day of Feby, anno Domini 1916. [SEAL.]

John H. Moore, Clerk,
By G. W. Ralston, Deputy Clerk.

[OVER.]

IN THE MATTER OF T

Johan Gr

TO BE ADMITTED A CITIZEN OF THE

I hereby declare, on oath,
state, or sovereignty, and parti
of whom I have heretofore been
enemies, foreign and domestic;

Subscribed and sworn to b

NOTE.—In renunciation of title of nobility

Upon consideration of the
further testimony taken in ope
to become a citizen of the Unite
(It is further ordered, upo
and hereby is, changed to
June 29, 1906 (34 Stat. L., pt.
By the Court:

Upon consideration of the

THE SAID PETITION IS HE

Continued from
to
Continued from
to

Form 2203
U. S. DEPARTMENT OF LABOR
NATURALIZATION SERVICE

TRIPLICATE
[To be given to the person making the Declaration]

No. 1096

UNITED STATES OF AMERICA

DECLARATION OF INTENTION

Invalid for all purposes seven years after the date hereof

STATE OF PENNSYLVANIA
COUNTY OF CLEARFIELD } ss:

In the COMMON PLEAS Court
of CLEARFIELD PENNA.

I, JOHAN KOLLAR, aged 27 years, occupation Miner, do declare on oath that my personal description is: Color white, complexion dark, height 5 feet 7 inches, weight 158 pounds, color of hair brown, color of eyes blue, other visible distinctive marks none

I was born in Folkmar, Austria on the 29 day of September, anno Domini 1886; I now reside at Becarria, Penna.
(Give number, street, city or town, and State.)

I emigrated to the United States of America from Bremen on the vessel Dont remember
(If the alien arrived otherwise than by vessel, the character of conveyance or name of transportation company should be given.); my last foreign residence was Folkmar Austria

It is my bona fide intention to renounce forever all allegiance and fidelity to any foreign prince, potentate, state, or sovereignty, and particularly to Francis Joseph Emperor of Austria and Apostolic King of Hungary, of whom I am now a subject; I arrived at the port of Baltimore, in the State of Maryland, on or about the 8 day of December, anno Domini 1903; I am not an anarchist; I am not a polygamist nor a believer in the practice of polygamy; and it is my intention in good faith to become a citizen of the United States of America and to permanently reside therein: SO HELP ME GOD.

Johan Kollar
(Original signature of declarant.)

Subscribed and sworn to before me this 16th day of January, anno Domini 1914

John H Moore
Clerk of the Common Pleas *Court.*

By G E. Moore *Clerk.*

14—39

....., *occupation* ....., *residing at* .....

Certificate of Naturalization, No. 656789, *issued on the* 6 *day of* July, *A. D. 19*16

[INSERT ON FOLLOWING LINES MARRIAGES AND BIRTHS OCCURRING AFTER PETITIONING AND BEFORE NATURALIZATION.]

U. S. DEPARTMENT OF LABOR
NATURALIZATION SERVICE

6

No. 856

ORIGINAL

UNITED STATES OF AMERICA

PETITION FOR NATURALIZATION

To the Honorable the Common Pleas Court of Clearfield County Pa

The petition of Johan Kollar hereby filed, respectfully showeth:

First. My place of residence is Beccaria Pa (Give number, street, city or town, and State.)

Second. My occupation is Miner

Third. I was born on the 29 day of Sept, anno Domini 1886, at Folkman Austria

Fourth. I emigrated to the United States from Bremen, on or about the 1 day of Dec anno Domini 1903, and arrived in the United States, at the port of Baltimore, on the 8 day of Dec anno Domini 1903, on the vessel Don't remember (If the alien arrived otherwise than by vessel, the character of conveyance or name of transportation company should be given.)

Fifth. I declared my intention to become a citizen of the United States on the 16 day of January, anno Domini 1914 at Clearfield Pa, in the Common Pleas Court of Clearfield County Pa

Sixth. I am married. My wife's name is Susie She was born in America, and now resides at Beccaria Pa (Give number, street, city or town, and State.)

I have 4 children, and the name, date and place of birth, and place of residence of each of said children is as follows:

Mary	17 Sept	1908	Beccaria Pa	Beccaria Pa
John	29 May	1910	"	"
Stephen	4 Aug	1912	"	"
Paul	14 Jany	1915	"	"

Seventh. I am not a disbeliever in or opposed to organized government or a member of or affiliated with any organization or body of persons teaching disbelief in or opposed to organized government. I am not a polygamist nor a believer in the practice of polygamy. I am attached to the principles of the Constitution of the United States, and it is my intention to become a citizen of the United States and to renounce absolutely and forever all allegiance and fidelity to any foreign prince, potentate, state, or sovereignty, and particularly to Francis Joseph Emp of Austria Apostolic King of Hungary of whom at this time I am a subject, and it is my intention to reside permanently in the United States.

Eighth. I am able to speak the English language.

Ninth. I have resided continuously in the United States of America for the term of five years at least immediately preceding the date of this petition, to wit, since the 8 day of December, anno Domini 1903, and in the State of Penna, continuously next preceding the date of this petition, since the 9 day of December, anno Domini 1903, being a residence within this State of at least one year next preceding the date of this petition.

Tenth. I have not heretofore made petition for citizenship to any court. (I made petition for citizenship to the _____ Court of _____ at _____, on the _____ day of _____, anno Domini 1_____, and the said petition was denied by the said Court for the following reasons and causes, to wit, _____ and the cause of such denial has since been cured or removed.)

Attached hereto and made a part of this petition are my declaration of intention to become a citizen of the United States and the certificate from the Department of Labor, together with my affidavit and the affidavits of the two verifying witnesses thereto, required by law. Wherefore your petitioner prays that he may be admitted a citizen of the United States of America.

Johan Kollar
(Complete and true signature of petitioner.)

Declaration of Intention No. 1096 and Certificate of Arrival No. _____ from Department of Labor filed this 25 day of Feby, 1916

NOTE TO CLERK OF COURT.—If petitioner arrived in the United States on or before June 29, 1906, strike out the words reading "and Certificate of Arrival No. _____ from Department of Labor."

AFFIDAVITS OF PETITIONER AND WITNESSES

State of Penna
County of Clearfield } ss:

The aforesaid petitioner being duly sworn, deposes and says that he is the petitioner in the above-entitled proceedings; that he has read the foregoing petition and knows the contents thereof; that the said petition is signed with his full, true name; that the same is true of his own knowledge, except as to matters therein stated to be alleged upon information and belief, and that as to those matters he believes it to be true.

Johan Kollar
(Complete and true signature of petitioner.)

Martin Kuschner, occupation Miner, residing at Beccaria Pa and S C Shoff, occupation Farmer, residing at Beccaria Pa each being severally, duly, and respectively sworn, deposes and says that he is a citizen of the United States of America; that he has personally known Johan Kollar, the petitioner above mentioned, to have resided in the United States continuously immediately preceding the date of filing his petition, since the 1 day of April, anno Domini 1907 and in the State in which the above-entitled petition is made continuously since the 1 day of April, anno Domini 1907; and that he has personal knowledge that the said petitioner is a person of good moral character, attached to the principles of the Constitution of the United States, and that the petitioner is in every way qualified, in his opinion, to be admitted a citizen of the United States.

Martin Kuschner
(Signature of witness.)

S C Shoff
(Signature of witness.)

Subscribed and sworn to before me by the above-named petitioner and witnesses in the office of the Clerk of said Court this 25 day of Feby, anno Domini 1916. [SEAL.]

John H Moore, Clerk,
By G M Ralston, Deputy Clerk.

[OVER.]

IN THE MATTER OF THE PETITION OF

John Kollan

TO BE ADMITTED A CITIZEN OF THE UNITED STATES OF AMERICA.

Filed Feby 25, 1916

OATH OF ALLEGIANCE

I hereby declare, on oath, that I absolutely and entirely renounce and abjure all allegiance and fidelity to any foreign prince, potentate, state, or sovereignty, and particularly to Francis Joseph Emp Austria Apostolic King of Hungary *of whom I have heretofore been a subject; that I will support and defend the Constitution and laws of the United States of America against all enemies, foreign and domestic; and that I will bear true faith and allegiance to the same.*

John Kollan

Subscribed and sworn to before me, in open Court, this 21 *day of* June *A. D. 19*16

John H Moore, *Clerk.*

NOTE.—In renunciation of title of nobility, add the following to the oath of allegiance before it is executed: "I further renounce the title of (give title), an order of nobility, which I have heretofore held."

ORDER OF COURT ADMITTING PETITIONER

Upon consideration of the petition of John Kollan, *and affidavits in support thereof, and further testimony taken in open Court, it is ordered that the said petitioner, who has taken the oath required by law, be, and hereby is, admitted to become a citizen of the United States of America, this* 21 *day of* June, *A. D. 19*16

(It is further ordered, upon consideration of the petition of the said ——, *that his name be, and hereby is, changed to* ——, *under authority of the provisions of section 6 of the act approved June 29, 1906 (34 Stat. L., pt. 1, p. 596), as amended by the act approved March 4, 1913, entitled "An act to create a Department of Labor.")*

By the Court:

Singleton Bell, Judge

ORDER OF COURT DENYING PETITION

Upon consideration of the petition of ..... *and the motion of* ..... *for the United States in open Court this* ..... *day of* ....., *19*....., *it appearing that* .....

THE SAID PETITION IS HEREBY DENIED.

....., *J* .....

MEMORANDUM OF CONTINUANCES

	REASONS FOR CONTINUANCE
Continued from ....., *19*....	
to ....., *19*....	
Continued from ....., *19*....	
to ....., *19*....	

NAMES OF SUBSTITUTED WITNESSES

....., *occupation* ....., *residing at* .....

....., *occupation* ....., *residing at* .....

Certificate of Naturalization, No. 656789, *issued on the* 6 *day of* July, *A. D. 19*16

[INSERT ON FOLLOWING LINES MARRIAGES AND BIRTHS OCCURRING AFTER PETITIONING AND BEFORE NATURALIZATION.]

.....

.....

7

ORIGINAL

RICA

Pa

hereby filed, respectfully showeth:

umbefalli Austria

5 day of December

21 day of Dec

ation company should be given.)

, anno Domini 1

orfield Co Pa

She was born

r town, and State.)

ena Pa

body of persons teaching disbelief in or opposed

Constitution of the United States, and it is my

ign prince, potentate, state, or sovereignty, and

this time I am a subject, and it is my intention

eding the date of this petition, to wit, since

, continuously next preceding the date of

ate of at least one year next preceding the date

Court of

, anno Domini 1, and the

such denial has since been cured or removed.)

cate from the Department of Labor, together with

itted a citizen of the United States of America.

Ilkovic

and true signature of petitioner.)

y of Feby, 1916

from Department of Labor."

has read the foregoing petition and knows the

s to matters therein stated to be alleged upon

Ilkovic

omplete and true signature of petitioner.)

Helvetia Pa

Helvetia Pa

each being severally, duly, and respectively sworn, deposes and says that he is a citizen of the United States of America; that he has personally known Steve Ilkovic, the petitioner above mentioned, to have resided in the United States continuously immediately preceding the date of filing his petition, since the 1 day of December, anno Domini 1909, and in the State in which the above-entitled petition is made continuously since the 1 day of December, anno Domini 1909; and that he has personal knowledge that the said petitioner is a person of good moral character, attached to the principles of the Constitution of the United States, and that the petitioner is in every way qualified, in his opinion, to be admitted a citizen of the United States.

Ed S. Lyon
(Signature of witness.)

John Vatcho
(Signature of witness.)

Subscribed and sworn to before me by the above-named petitioner and witnesses in the office of the Clerk of said Court this 28 day of February, anno Domini 1916. [SEAL.]

John H. Moore, Clerk,

By J. M. Ralston, Deputy Clerk

11-427 [OVER.]

IN THE MATTER OF THE PET

John Kolla

TO BE ADMITTED A CITIZEN OF THE UNITED

I hereby declare, on oath, that I
state, or sovereignty, and particularly
of whom I have heretofore been a subj
enemies, foreign and domestic; and th

Subscribed and sworn to before m

NOTE.—In renunciation of title of nobility, add the f

Upon consideration of the petitio
further testimony taken in open Cour
to become a citizen of the United State
(It is further ordered, upon cons
and hereby is, changed to
June 29, 1906 (34 Stat. L., pt. 1, p. 59
By the Court:

Upon consideration of the petitio

THE SAID PETITION IS HEREBY

Continued from
to
Continued from
to

G.E.J. C.DEB.

Form 3911.

TRIPLICATE
[To be given to the person m
the Declaration]

New Certificate 656757 7
Name Steve Ilkovic
Age 31 years
Declaration of Intention No. 1026
issued by Clerk of Common Pleas
Court of Clearfield County
on the
28 day of Jan, A.D. 1914
Petition, Vol. 4 No. 857
Endorsed on the 20 day of
June, A.D. 1916
Name, age and place of residence of wife:
Annie 31 yrs.
Helvetia Pa
Names, ages and places of residence of minor
children: Steve 6 yrs
Helen 3 yrs
Frank 1 yr.
Helvetia Pa

Steve Ilkovic
(Signature of holder)
Old New certificate No. 565757

MERICA

ION

the date hereof

PLEAS Co
RFIELD CO
, aged 3 28 yea
re on oath that my perso
, height 5 10 feet inch
f eyes Blue.
mini 1885; I now res
Breman
; my la
tation company should be given.)
and fidelity to any forei
s Joseph Emperor of
f whom I am now a subjec
, in th
bout the 21st da
not an anarchist; I am not
is my intention in good fait
to become a citizen of the United States of America and to permanently reside therein
SO HELP ME GOD.

Steve Ilkovic
(Original signature of declarant.)

Subscribed and sworn to before me this 28th
day of January., anno Domini 1914

John Kinnoor
Prothy Common Pleas
Clerk of the Cour

By , Clerk

14—39

, occupation , residing at

Certificate of Naturalization, No. 656789, *issued on the* 6 *day of* July, *A. D. 19*16

[INSERT ON FOLLOWING LINES MARRIAGES AND BIRTHS OCCURRING AFTER PETITIONING AND BEFORE NATURALIZATION.]

No. 857

U. S. DEPARTMENT OF LABOR
NATURALIZATION SERVICE

7

ORIGINAL

UNITED STATES OF AMERICA

PETITION FOR NATURALIZATION

To the Honorable the Pennsylvania Court of Clearfield County Pa

The petition of Steve J Kovis hereby filed, respectfully showeth:

First. My place of residence is Kelvetta (Give number, street, city or town, and State.)

Second. My occupation is Miner

Third. I was born on the 16 day of August, anno Domini 1885, at Mrazy Russiapolis Austria

Fourth. I emigrated to the United States from Austria, on or about the 5 day of December anno Domini 1903, and arrived in the United States, at the port of Baltimore, on the 21 day of Dec anno Domini 1903 on the vessel Oldenburg (If the alien arrived otherwise than by vessel, the character of conveyance or name of transportation company should be given.)

Fifth. I declared my intention to become a citizen of the United States on the ..... day of ....., anno Domini 1..... at Clearfield Pa, in the Jackson Pleas Court of Clearfield Co Pa

Sixth. I am ..... married. My wife's name is ..... She was born in Austria, and now resides at Kelvetta (Give number, street, city or town, and State.)

I have 3 children, and the name, date and place of birth, and place of residence of each of said children is as follows:

Steve Vesny 1909 Mosey Four Pa New Kelvetta Pa

Kelly M Apl 1913 Kelvetta " "

Frank M April 1914 " " "

Seventh. I am not a disbeliever in or opposed to organized government or a member of or affiliated with any organization or body of persons teaching disbelief in or opposed to organized government. I am not a polygamist nor a believer in the practice of polygamy. I am attached to the principles of the Constitution of the United States, and it is my intention to become a citizen of the United States and to renounce absolutely and forever all allegiance and fidelity to any foreign prince, potentate, state, or sovereignty, and particularly to Francis Joseph Emp of Austria & Apostolic King of Hungary of whom at this time I am a subject, and it is my intention to reside permanently in the United States.

Eighth. I am able to speak the English language.

Ninth. I have resided continuously in the United States of America for the term of five years at least immediately preceding the date of this petition, to wit, since the 21 day of December, anno Domini 1903, and in the State of Penna, continuously next preceding the date of this petition, since the 22 day of December, anno Domini 1903, being a residence within this State of at least one year next preceding the date of this petition.

Tenth. I have not heretofore made petition for citizenship to any court. (I made petition for citizenship to the ..... Court of ..... at ....., on the ..... day of ....., anno Domini 1....., and the said petition was denied by the said Court for the following reasons and causes, to wit, ... and the cause of such denial has since been cured or removed.)

Attached hereto and made a part of this petition are my declaration of intention to become a citizen of the United States and the certificate from the Department of Labor, together with my affidavit and the affidavits of the two verifying witnesses thereto, required by law. Wherefore your petitioner prays that he may be admitted a citizen of the United States of America.

Steve J Kovis
(Complete and true signature of petitioner.)

Declaration of Intention No. 1226 and Certificate of Arrival No. ..... from Department of Labor filed this 28 day of Feb, 1916

NOTE TO CLERK OF COURT.—If petitioner arrived in the United States on or before June 29, 1906, strike out the words reading "and Certificate of Arrival No. ..... from Department of Labor."

AFFIDAVITS OF PETITIONER AND WITNESSES

State of Pennsylvania }
County of Clearfield } ss:

The aforesaid petitioner being duly sworn, deposes and says that he is the petitioner in the above-entitled proceedings; that he has read the foregoing petition and knows the contents thereof; that the said petition is signed with his full, true name; that the same is true of his own knowledge, except as to matters therein stated to be alleged upon information and belief, and that as to those matters he believes it to be true.

Steve J Kovis
(Complete and true signature of petitioner.)

Ed L Lyons, occupation Landlord, residing at Kelvetta Pa

and John Yatko, occupation Miner, residing at Kelvetta Pa

each being severally, duly, and respectively sworn, deposes and says that he is a citizen of the United States of America; that he has personally known Steve J Kovis, the petitioner above mentioned, to have resided in the United States continuously immediately preceding the date of filing his petition, since the 1 day of December, anno Domini 1909, and in the State in which the above-entitled petition is made continuously since the 1 day of December, anno Domini 1909; and that he has personal knowledge that the said petitioner is a person of good moral character, attached to the principles of the Constitution of the United States, and that the petitioner is in every way qualified, in his opinion, to be admitted a citizen of the United States.

Ed L Lyons
(Signature of witness.)

John Yatko
(Signature of witness.)

Subscribed and sworn to before me by the above-named petitioner and witnesses in the office of the Clerk of said Court this 28 day of February, anno Domini 1916. [SEAL.]

John H Moore, Clerk,
By J M Ralston, Deputy Clerk.

14—837 [OVER.]

IN THE MATTER OF THE PET

John Kolla

TO BE ADMITTED A CITIZEN OF THE UNITED

I hereby declare, on oath, that I
state, or sovereignty, and particularly
of whom I have heretofore been a subj
enemies, foreign and domestic; and t

Subscribed and sworn to before m

NOTE.—In renunciation of title of nobility, add the f

Upon consideration of the petitio
further testimony taken in open Cour
to become a citizen of the United State
(It is further ordered, upon cons
and hereby is, changed to
June 29, 1906 (34 Stat. L., pt. 1, p. 59
By the Court:

Upon consideration of the petitio

THE SAID PETITION IS HEREBY

Continued from
to
Continued from
to

Form 2203
U. S. DEPARTMENT OF LABOR
NATURALIZATION SERVICE

No. 1076

TRIPLICATE
[To be given to the person making the Declaration]

UNITED STATES OF AMERICA

DECLARATION OF INTENTION

☞ **Invalid for all purposes seven years after the date hereof**

STATE OF PENNSYLVANIA. } ss:
COUNTY OF CLEARFIELD }

In the COMMON PLEAS Court of CLEARFIELD CO

I, Steve, Ilkovic., aged 3 28 years, occupation Miner, do declare on oath that my personal description is: Color White, complexion Light, height 5 10 feet ___ inches, weight 187 pounds, color of hair Brown, color of eyes Blue. other visible distinctive marks None

I was born in Magy Fumhefalli Austria.

on the 17th day of August, anno Domini 1885; I now reside at Helvetia. Pa.
(Give number, street, city or town, and State.)

I emigrated to the United States of America from xBeman Breman on the vessel Oldenburg
(If the alien arrived otherwise than by vessel, the character of conveyance or name of transportation company should be given.)
; my last foreign residence was Magy Kumhefalli Austria.

It is my bona fide intention to renounce forever all allegiance and fidelity to any foreign prince, potentate, state, or sovereignty, and particularly to Francis Joseph Emperor of Austria and Apostolic King of Hungary., of whom I am now a subject; I arrived at the port of Paltimone, in the State of Maryland, on or about the 21st day of December, anno Domini 1903; I am not an anarchist; I am not a polygamist nor a believer in the practice of polygamy; and it is my intention in good faith to become a citizen of the United States of America and to permanently reside therein: SO HELP ME GOD.

Steve Ilkovic
(Original signature of declarant.)

Subscribed and sworn to before me this 28th day of January., anno Domini 1914

John Hommon
Prothy Common Pleas
Clerk of the ___ *Court.*

By ___, ___ *Clerk.*

14—29

___, *occupation* ___, *residing at* ___

Certificate of Naturalization, No. 656789, *issued on the* 6 *day of* July, *A. D. 19*16

[INSERT ON FOLLOWING LINES MARRIAGES AND BIRTHS OCCURRING AFTER PETITIONING AND BEFORE NATURALIZATION.]

14—21

U. S. DEPARTMENT OF LABOR
NATURALIZATION SERVICE

No. 857

ORIGINAL

UNITED STATES OF AMERICA

PETITION FOR NATURALIZATION

To the Honorable the Common Pleas Court of Clearfield County Pa

The petition of Steve J Kovic hereby filed, respectfully showeth:

First. My place of residence is Kelvitta
(Give number, street, city or town, and State.)

Second. My occupation is Miner

Third. I was born on the 16 day of August, anno Domini 1885, at Mogy Kusubopalli Austria

Fourth. I emigrated to the United States from Prussian, on or about the 5 day of December anno Domini 1913, and arrived in the United States, at the port of Baltimore, on the 21 day of Dec anno Domini 1913 on the vessel Aldenbourg
(If the alien arrived otherwise than by vessel, the character of conveyance or name of transportation company should be given.)

Fifth. I declared my intention to become a citizen of the United States on the ____ day of ____, anno Domini 1..., at Clearfield Pa, in the Common Pleas Court of Clearfield Co Pa

Sixth. I am married. My wife's name is Anna. She was born in Austria, and now resides at Kelvitta
(Give number, street, city or town, and State.)

I have 3 children, and the name, date and place of birth, and place of residence of each of said children is as follows:

Steve Kenny 1909 Moneypoint Pa New Kensington Pa
Helen M Apl 1913 Kelvitta " "
Mary M April 1915 " " " "

Seventh. I am not a disbeliever in or opposed to organized government or a member of or affiliated with any organization or body of persons teaching disbelief in or opposed to organized government. I am not a polygamist nor a believer in the practice of polygamy. I am attached to the principles of the Constitution of the United States, and it is my intention to become a citizen of the United States and to renounce absolutely and forever all allegiance and fidelity to any foreign prince, potentate, state, or sovereignty, and particularly to Francis Joseph Emp of Austria & Hgrs Lateral King of Hungary of whom at this time I am a subject, and it is my intention to reside permanently in the United States.

Eighth. I am able to speak the English language.

Ninth. I have resided continuously in the United States of America for the term of five years at least immediately preceding the date of this petition, to wit, since the 21 day of December, anno Domini 1913, and in the State of Pennsylvania, continuously next preceding the date of this petition, since the 21 day of December, anno Domini 1913, being a residence within this State of at least one year next preceding the date of this petition.

Tenth. I have not heretofore made petition for citizenship to any court. (I made petition for citizenship to the ____ Court of ____ at ____, on the ____ day of ____, anno Domini 1..., and the said petition was denied by the said Court for the following reasons and causes, to wit, ____ and the cause of such denial has since been cured or removed.)

Attached hereto and made a part of this petition are my declaration of intention to become a citizen of the United States and the certificate from the Department of Labor, together with my affidavit and the affidavits of the two verifying witnesses thereto, required by law. Wherefore your petitioner prays that he may be admitted a citizen of the United States of America.

Steve J Kovic
(Complete and true signature of petitioner.)

Declaration of Intention No. 1226 and Certificate of Arrival No. ____ from Department of Labor filed this 28 day of Feb, 1916

NOTE TO CLERK OF COURT.—If petitioner arrived in the United States on or before June 29, 1906, strike out the words reading "and Certificate of Arrival No. ..... from Department of Labor."

AFFIDAVITS OF PETITIONER AND WITNESSES

State of Pennsylvania } ss:
County of Clearfield }

The aforesaid petitioner being duly sworn, deposes and says that he is the petitioner in the above-entitled proceedings; that he has read the foregoing petition and knows the contents thereof; that the said petition is signed with his full, true name; that the same is true of his own knowledge, except as to matters therein stated to be alleged upon information and belief, and that as to those matters he believes it to be true.

Steve J Kovic
(Complete and true signature of petitioner.)

Earl L Lyons, occupation Landlord, residing at Kelvitta Pa
and John Yatsko, occupation Miner, residing at Kelvitta Pa
each being severally, duly, and respectively sworn, deposes and says that he is a citizen of the United States of America; that he has personally known Steve J Kovic, the petitioner above mentioned, to have resided in the United States continuously immediately preceding the date of filing his petition, since the 1 day of December, anno Domini 1913, and in the State in which the above-entitled petition is made continuously since the 1 day of December, anno Domini 1913; and that he has personal knowledge that the said petitioner is a person of good moral character, attached to the principles of the Constitution of the United States, and that the petitioner is in every way qualified, in his opinion, to be admitted a citizen of the United States.

Earl L Lyons
(Signature of witness.)
John Yatsko
(Signature of witness.)

Subscribed and sworn to before me by the above-named petitioner and witnesses in the office of the Clerk of said Court this 28 day of February, anno Domini 1916. [SEAL.]

John H Mason, Clerk.
By J C Ralston, Deputy Clerk.

16—21 [OVER.]

IN THE MATTER OF THE PETITION OF

Steve Ilkovic

TO BE ADMITTED A CITIZEN OF THE UNITED STATES OF AMERICA.

Filed Feby 28, 1916

OATH OF ALLEGIANCE

I hereby declare, on oath, that I absolutely and entirely renounce and abjure all allegiance and fidelity to any foreign prince, potentate, state, or sovereignty, and particularly to Francis Joseph the Emp. Aurelius Ap. King of Hungary *of whom I have heretofore been a subject; that I will support and defend the Constitution and laws of the United States of America against all enemies, foreign and domestic; and that I will bear true faith and allegiance to the same.*

Steve Ilkovic

Subscribed and sworn to before me, in open Court, this 20 *day of* June *A. D. 19*16

John H. Moore, *Clerk.*

NOTE.—In renunciation of title of nobility, add the following to the oath of allegiance before it is executed: "I further renounce the title of (give title), an order of nobility, which I have heretofore held."

ORDER OF COURT ADMITTING PETITIONER

Upon consideration of the petition of Steve Ilkovic, *and affidavits in support thereof, and further testimony taken in open Court, it is ordered that the said petitioner, who has taken the oath required by law, be, and hereby is, admitted to become a citizen of the United States of America, this* 20 *day of* June, *A. D. 19*16

(It is further ordered, upon consideration of the petition of the said ....., *that his name be, and hereby is, changed to* ....., *under authority of the provisions of section 6 of the act approved June 29, 1906 (34 Stat. L., pt. 1, p. 596), as amended by the act approved March 4, 1913, entitled "An act to create a Department of Labor.")*

By the Court:

Burgblad Bell, *Judge*

ORDER OF COURT DENYING PETITION

Upon consideration of the petition of ..... *and the motion of* ..... *for the United States in open Court this* ..... *day of* ....., *19*....., *it appearing that* .....

THE SAID PETITION IS HEREBY DENIED.

....., *J* .....

MEMORANDUM OF CONTINUANCES

	REASONS FOR CONTINUANCE
Continued from ....., *19*....	
to ....., *19*....	
Continued from ....., *19*....	
to ....., *19*....	

NAMES OF SUBSTITUTED WITNESSES

....., *occupation* ....., *residing at* .....

....., *occupation* ....., *residing at* .....

Certificate of Naturalization, No. 656757 *issued on the* 6 *day of* July, *A. D. 19*16

[INSERT ON FOLLOWING LINES MARRIAGES AND BIRTHS OCCURRING AFTER PETITIONING AND BEFORE NATURALIZATION.]

.....

.....

14—218

8

ORIGINAL

RICA

Pa

hereby filed, respectfully showeth:

Austria

13 day of Feby

22 day of Feby

ion company should be given.)

, anno Domini 1914

Speed Co Pa

She was born

Pa

town, and State.)

Pa

"

"

body of persons teaching disbelief in or opposed

Constitution of the United States, and it is my

ign prince, potentate, state, or sovereignty, and

this time I am a subject, and it is my intention

eding the date of this petition, to wit, since

, continuously next preceding the date of

tate of at least one year next preceding the date

Court of

, anno Domini 1, and the

f such denial has since been cured or removed.)

ficate from the Department of Labor, together with

itted a citizen of the United States of America.

Ezhollock

and true signature of petitioner.)

day of Feby, 1916

from Department of Labor."

e has read the foregoing petition and knows the

t as to matters therein stated to be alleged upon

Jozef Ezhollock

(Complete and true signature of petitioner.)

Helvetia Pa

Helvetia Pa

as personally known

Jozef Cohlak, the petitioner above mentioned, to have resided in the United States continuously immediately preceding the date of filing his petition, since the 1 day of Feby, anno Domini 1909 and in the State in which the above-entitled petition is made continuously since the 1 day of Feby, anno Domini 1909; and that he has personal knowledge that the said petitioner is a person of good moral character, attached to the principles of the Constitution of the United States, and that the petitioner is in every way qualified, in his opinion, to be admitted a citizen of the United States.

Earl C. Lyon
(Signature of witness.)

John Vatalia
(Signature of witness.)

Subscribed and sworn to before me by the above-named petitioner and witnesses in the office of the Clerk of said Court this 28 day of February, anno Domini 1916.

[SEAL.]

John H. Moore, Clerk,

By G. W. Ralston, Deputy Clerk.

14—627 [OVER.]

IN THE MATTER OF THE PETITION OF

Stevo Dkovic

TO BE ADMITTED A CITIZEN OF THE UNITED STATES OF AMERICA.

Filed Feby 28, 1916

OATH OF ALLEGIANCE

I hereby declare, on oath, that I absolutely and entirely renounce and abjure all allegiance and fidelity to any foreign prince, potentate, state, or sovereignty, and particularly to Francis Joseph the Second, Emperor of Austria, and King of Hungary, of whom I have heretofore been a subject; that I will support and defend the Constitution and laws of the United States of America against all enemies, foreign and domestic; and that I will bear true faith and allegiance to the same.

Stevo Dkovic

Subscribed and sworn to before me, in open Court, this 20 day of June A. D. 1916

John N. Moore, Clerk.

NOTE.—In renunciation of title of nobility, add the following to the oath of allegiance before it is executed: "I further renounce the title of (give title), an order of nobility, which I have heretofore held."

ORDER OF COURT ADMITTING PETITIONER

Upon consideration of the petition of Stevo Dkovic, and affidavits in support thereof, and further testimony taken in open Court, it is ordered that the said petitioner, who has taken the oath required by law, be, and hereby is, admitted to become a citizen of the United States of America, this 21 day of June, A. D. 1916

(It is further ordered, upon consideration of the petition of the said ....., that his name be, and hereby is, changed to ....., under authority of the provisions of section 6 of the act approved June 29, 1906 (34 Stat. L., pt. 1, p. 596), as amended by the act approved March 4, 1913, entitled "An act to create a Department of Labor.")

By the Court:

Singleton Bell, Judge

ORDER OF COURT DENYING PETITION

Upon consideration of the petition of ..... and the motion of ..... for the United States in open Court this ..... day of ....., 19....., it appearing that .....

THE SAID PETITION IS HEREBY DENIED.

....., J.....

MEMORANDUM OF CONTINUANCES

	REASONS FOR CONTINUANCE
Continued from ....., 19....	
to ....., 19....	
Continued from ....., 19....	
to ....., 19....	

NAMES OF SUBSTITUTED WITNESSES

....., occupation....., residing at .....

....., occupation....., residing at .....

Certificate of Naturalization, No. 656757 issued on the 6 day of July, A. D. 19 16

[INSERT ON FOLLOWING LINES MARRIAGES AND BIRTHS OCCURRING AFTER PETITIONING AND BEFORE NATURALIZATION.]

16—618

8

ORIGINAL

RICA

Pa

hereby filed, respectfully showeth:

gal Austria

13 day of Feby

22 day of Feby

ion company should be given.)

, anno Domini 1914

Speed Co Pa

She was born

Pa

town, and State.)

Pa

body of persons teaching disbelief in or opposed

Constitution of the United States, and it is my

eign prince, potentate, state, or sovereignty, and

this time I am a subject, and it is my intention

ceding the date of this petition, to wit, since

, continuously next preceding the date of

State of at least one year next preceding the date

Court of

, anno Domini 1, and the

of such denial has since been cured or removed.)

tificate from the Department of Labor, together with

mitted a citizen of the United States of America.

Jozef Eshollock

plete and true signature of petitioner.)

day of Feby, 1916

No. from Department of Labor."

S

he has read the foregoing petition and knows the

ept as to matters therein stated to be alleged upon

Jozef Eshollock

(Complete and true signature of petitioner.)

Helvetia Pa

Helvetia Pa

e has personally known

Jozef Cohlak, the petitioner above mentioned, to have resided in the United States continuously immediately preceding the date of filing his petition, since the 1 day of Feby, anno Domini 1909 and in the State in which the above-entitled petition is made continuously since the 1 day of Feby, anno Domini 1909; and that he has personal knowledge that the said petitioner is a person of good moral character, attached to the principles of the Constitution of the United States, and that the petitioner is in every way qualified, in his opinion, to be admitted a citizen of the United States.

Earl C. Lyon
(Signature of witness.)

John Vataha
(Signature of witness.)

Subscribed and sworn to before me by the above-named petitioner and witnesses in the office of the Clerk of said Court this 28 day of February, anno Domini 1916. [SEAL.]

John H. Moore, Clerk,

By G. W. Ralston, Deputy Clerk.

14-627 [OVER.]

IN THE MATTER OF THE

Steve Ilkov

TO BE ADMITTED A CITIZEN OF THE UNIT

I hereby declare, on oath, that
state, or sovereignty, and particula
of whom I have heretofore been a s
enemies, foreign and domestic; and

Subscribed and sworn to before

NOTE.—In renunciation of title of nobility, add th

Upon consideration of the petiti
further testimony taken in open Cou
to become a citizen of the United Sta
(It is further ordered, upon con
and hereby is, changed to
June 29, 1906 (34 Stat. L., pt. 1, p. 5
By the Court:

Upon consideration of the petitio

THE SAID PETITION IS HEREBY

Continued from
to
Continued from
to

C.H.R.

Form 3811

No. 10

21

No. of certificate 716221
Name Jozef Cohlak
Age 40 years
Declaration of intention No. 1029
issued by Clerk of Common Pleas
Court of Clearfield County
on the
31 day of Jan, A.D. 1914
Petition Vol. 9 No. 858
Order signed on the 15 day of
June, A.D. 1917
Name, age and place of residence of wife:
Katie 42 yrs
Helvetia Pa
Names, ages and places of residence of minor children: John 22
Annie 13 yr.
Steve 9 yr.
Pete 7 yr.
Helvetia Pa

Jozef Cohlak
(Signature of holder)

~~Old~~ New certificate No. 716221

TRIPLICATE
[To be given to the person making the Declaration]

ERICA

date hereof

Sta ... s Court
C ... eld Co.

I ... ged 43 years,
occupa ... oath that my personal
descrip ... t 5 feet 7 inches,
weight ... Brown
other v
I was
on the ... 870; I now reside
at
I emigr
on the ... ; my last
foreign ... should be given.)
It is m ... elity to any foreign
prince, ... ph Emperor of
Austr ... I am now a subject;
I arrive ... , in the
State of ... 22 day
of ... narchist; I am not a
polygan ... tention in good faith
to becc ... United States of America and to permanently reside therein:
SO HELP ME GOD.

Jozef Cohlak
(Original signature of declarant.)

Subscribed and sworn to before me this 31st
day of January, anno Domini 1914

John H. Moore
Prothy Clerk of the Common Pleas Court.

By ..., Clerk.

14—39

..., residing at

Certificate of Naturalization, No. 656757 *issued on the* 6 *day of* July, *A. D. 19*16

[INSERT ON FOLLOWING LINES MARRIAGES AND BIRTHS OCCURRING AFTER PETITIONING AND BEFORE NATURALIZATION.]

U. S. DEPARTMENT OF LABOR
NATURALIZATION SERVICE

No. 858

8

ORIGINAL

UNITED STATES OF AMERICA

PETITION FOR NATURALIZATION

To the Honorable the Common Pleas Court of Clearfield County Pa

The petition of Jozef Cohlak hereby filed, respectfully showeth:

First. My place of residence is Helvetia Pa (Give number, street, city or town, and State.)

Second. My occupation is Miner

Third. I was born on the 4 day of October, anno Domini 1870, at Nof Kunfal Austria

Fourth. I emigrated to the United States from Rotterdam, on or about the 13 day of Feby anno Domini 1896, and arrived in the United States at the port of New York, on the 22 day of Feby anno Domini 1896 on the vessel Red Star Line (If the alien arrived otherwise than by vessel, the character of conveyance or name of transportation company should be given.)

Fifth. I declared my intention to become a citizen of the United States on the 31 day of January, anno Domini 1914 at Clearfield Pa, in the Common Pleas Court of Clearfield Co Pa

Sixth. I am ..... married. My wife's name is Katie She was born in Austria, and now resides at Helvetia Pa (Give number, street, city or town, and State.)

I have 4 children, and the name, date and place of birth, and place of residence of each of said children is as follows:

John	June 12	1895	Austria	Helvetia	Pa
Annie	July 7	1904	Helvetia	"	"
Steve	Jany 10	1908	"	"	"
Pete	Jany 18	1911	"	"	"

Seventh. I am not a disbeliever in or opposed to organized government or a member of or affiliated with any organization or body of persons teaching disbelief in or opposed to organized government. I am not a polygamist nor a believer in the practice of polygamy. I am attached to the principles of the Constitution of the United States, and it is my intention to become a citizen of the United States and to renounce absolutely and forever all allegiance and fidelity to any foreign prince, potentate, state, or sovereignty, and particularly to Francis Joseph Emp of Austria Apostolic King of Hungary of whom at this time I am a subject, and it is my intention to reside permanently in the United States.

Eighth. I am able to speak the English language.

Ninth. I have resided continuously in the United States of America for the term of five years at least immediately preceding the date of this petition, to wit, since the 22 day of Feby, anno Domini 1896 and in the State of Penna, continuously next preceding the date of this petition, since the 23 day of February, anno Domini 1896, being a residence within this State of at least one year next preceding the date of this petition.

Tenth. I have not heretofore made petition for citizenship to any court. (I made petition for citizenship to the ..... Court of ..... at ....., on the ..... day of ....., anno Domini 1....., and the said petition was denied by the said Court for the following reasons and causes, to wit, ... and the cause of such denial has since been cured or removed.)

Attached hereto and made a part of this petition are my declaration of intention to become a citizen of the United States and the certificate from the Department of Labor, together with my affidavit and the affidavits of the two verifying witnesses thereto, required by law. Wherefore your petitioner prays that he may be admitted a citizen of the United States of America.

Jozef Cohlak
(Complete and true signature of petitioner.)

Declaration of Intention No. 1029 and Certificate of Arrival No. ..... from Department of Labor filed this 28 day of Feby, 1916

NOTE TO CLERK OF COURT.—If petitioner arrived in the United States on or before June 29, 1906, strike out the words reading "and Certificate of Arrival No. ..... from Department of Labor."

AFFIDAVITS OF PETITIONER AND WITNESSES

State of Pennsylvania
County of Clearfield } ss:

The aforesaid petitioner being duly sworn, deposes and says that he is the petitioner in the above-entitled proceedings; that he has read the foregoing petition and knows the contents thereof; that the said petition is signed with his full, true name; that the same is true of his own knowledge, except as to matters therein stated to be alleged upon information and belief, and that as to those matters he believes it to be true.

Jozef Cohlak
(Complete and true signature of petitioner.)

Ed C Lynn, occupation Landlord, residing at Helvetia Pa and John Vatcha, occupation Miner, residing at Helvetia Pa each being severally, duly, and respectively sworn, deposes and says that he is a citizen of the United States of America; that he has personally known Jozef Cohlak, the petitioner above mentioned, to have resided in the United States continuously immediately preceding the date of filing his petition, since the 1 day of Feby, anno Domini 1909 and in the State in which the above-entitled petition is made continuously since the 1 day of Feby, anno Domini 1909; and that he has personal knowledge that the said petitioner is a person of good moral character, attached to the principles of the Constitution of the United States, and that the petitioner is in every way qualified, in his opinion, to be admitted a citizen of the United States.

Ed C Lynn
(Signature of witness.)

John Vatcha
(Signature of witness.)

Subscribed and sworn to before me by the above-named petitioner and witnesses in the office of the Clerk of said Court this 28 day of February, anno Domini 1916. [SEAL.]

John H Moore, Clerk,
By J. W. Ralston, Deputy Clerk.

[OVER.]

IN THE MATTER OF THE P

Steve Ilkov

TO BE ADMITTED A CITIZEN OF THE UNITE

I hereby declare, on oath, that
state, or sovereignty, and particular
of whom I have heretofore been a su
enemies, foreign and domestic; and

Subscribed and sworn to before

NOTE.—In renunciation of title of nobility, add the

Upon consideration of the petiti
further testimony taken in open Cou
to become a citizen of the United Stat
(It is further ordered, upon con
and hereby is, changed to
June 29, 1906 (34 Stat. L., pt. 1, p. 5
By the Court:

Upon consideration of the petitio

THE SAID PETITION IS HEREBY

Continued from
to
Continued from
to

Form 2203
U. S. DEPARTMENT OF LABOR
NATURALIZATION SERVICE

TRIPLICATE
[To be given to the person making the Declaration]

No. 1079

UNITED STATES OF AMERICA

DECLARATION OF INTENTION

☞ **Invalid for all purposes seven years after the date hereof**

State of pennsylvania. } ss: In the Common Pleas Court
County of Clearfield } of Clearfield Co.

I, Jozef Cohlak, aged 43 years, occupation Miner, do declare on oath that my personal description is: Color White, complexion Light, height 5 feet 7 inches, weight 163 pounds, color of hair Dark, color of eyes Brown other visible distinctive marks None

I was born in Nofkunfal Austria.

on the 4th day of October, anno Domini 1870; I now reside at Helvetia Pa.
(Give number, street, city or town, and State.)

I emigrated to the United States of America from Rotterdam on the vessel Red Star Line; my last foreign residence was Nofkunfal Austria.
(If the alien arrived otherwise than by vessel, the character of conveyance or name of transportation company should be given.)

It is my bona fide intention to renounce forever all allegiance and fidelity to any foreign prince, potentate, state, or sovereignty, and particularly to Francis Joseph Emperor of Austria and Apostolic King of Hungary., of whom I am now a subject; I arrived at the port of New York, in the State of N.Y., on or about the 22 day of February, anno Domini 1896; I am not an anarchist; I am not a polygamist nor a believer in the practice of polygamy; and it is my intention in good faith to become a citizen of the United States of America and to permanently reside therein: SO HELP ME GOD.

Jozef Cohlak
(Original signature of declarant.)

Subscribed and sworn to before me this 31st day of January., anno Domini 1914

John H. Moore
Prothy Clerk of the Common Pleas Court.

By ....., Clerk.

14—39

, occupation ....., residing at

Certificate of Naturalization, No. 656757 *issued on the* 6 *day of* July, *A. D. 19*16

[INSERT ON FOLLOWING LINES MARRIAGES AND BIRTHS OCCURRING AFTER PETITIONING AND BEFORE NATURALIZATION.]

No. 858

U. S. DEPARTMENT OF LABOR
NATURALIZATION SERVICE

8
ORIGINAL

UNITED STATES OF AMERICA

PETITION FOR NATURALIZATION

To the Honorable the Common Pleas Court of Clearfield County Pa

The petition of Jozef Cohlak hereby filed, respectfully showeth:

First. My place of residence is Helvetia Pa (Give number, street, city or town, and State.)

Second. My occupation is Miner

Third. I was born on the 4 day of October, anno Domini 1870, at Nof Kunfal Austria

Fourth. I emigrated to the United States from Rotterdam, on or about the 13 day of Feby anno Domini 1896, and arrived in the United States at the port of New York, on the 22 day of Feby anno Domini 1896 on the vessel Red Star Line (If the alien arrived otherwise than by vessel, the character of conveyance or name of transportation company should be given.)

Fifth. I declared my intention to become a citizen of the United States on the 31 day of January, anno Domini 1914 at Clearfield Pa, in the Common Pleas Court of Clearfield Co Pa

Sixth. I am married. My wife's name is Katie She was born in Austria, and now resides at Helvetia Pa (Give number, street, city or town, and State.)

I have 4 children, and the name, date and place of birth, and place of residence of each of said children is as follows:

John	June 12 1895	Austria	Helvetia	Pa
Annie	July 7 1904	Helvetia	"	"
Steve	Jany 10 1908	"	"	"
Pete	Jany 18 1911	"	"	"

Seventh. I am not a disbeliever in or opposed to organized government or a member of or affiliated with any organization or body of persons teaching disbelief in or opposed to organized government. I am not a polygamist nor a believer in the practice of polygamy. I am attached to the principles of the Constitution of the United States, and it is my intention to become a citizen of the United States and to renounce absolutely and forever all allegiance and fidelity to any foreign prince, potentate, state, or sovereignty, and particularly to Francis Joseph Emp of Austria & Apostolic King of Hungary of whom at this time I am a subject, and it is my intention to reside permanently in the United States.

Eighth. I am able to speak the English language.

Ninth. I have resided continuously in the United States of America for the term of five years at least immediately preceding the date of this petition, to wit, since the 22 day of Feby, anno Domini 1896 and in the State of Penna, continuously next preceding the date of this petition, since the 23 day of February, anno Domini 1896, being a residence within this State of at least one year next preceding the date of this petition.

Tenth. I have not heretofore made petition for citizenship to any court. (I made petition for citizenship to the ..... Court of ..... at ....., on the ..... day of ....., anno Domini 1....., and the said petition was denied by the said Court for the following reasons and causes, to wit, ... and the cause of such denial has since been cured or removed.)

Attached hereto and made a part of this petition are my declaration of intention to become a citizen of the United States and the certificate from the Department of Labor, together with my affidavit and the affidavits of the two verifying witnesses thereto, required by law. Wherefore your petitioner prays that he may be admitted a citizen of the United States of America.

Jozef Cohlak
(Complete and true signature of petitioner.)

Declaration of Intention No. 1029 and Certificate of Arrival No. ..... from Department of Labor filed this 28 day of Feby, 1916

NOTE TO CLERK OF COURT.—If petitioner arrived in the United States ON OR BEFORE JUNE 29, 1906, strike out the words reading "and Certificate of Arrival No. ..... from Department of Labor."

AFFIDAVITS OF PETITIONER AND WITNESSES

State of Pennsylvania }
County of Clearfield } ss:

The aforesaid petitioner being duly sworn, deposes and says that he is the petitioner in the above-entitled proceedings; that he has read the foregoing petition and knows the contents thereof; that the said petition is signed with his full, true name; that the same is true of his own knowledge, except as to matters therein stated to be alleged upon information and belief, and that as to those matters he believes it to be true.

Jozef Cohlak
(Complete and true signature of petitioner.)

Ed C. Lynn, occupation Landlord, residing at Helvetia Pa
and John Vatka, occupation Miner, residing at Helvetia Pa
each being severally, duly, and respectively sworn, deposes and says that he is a citizen of the United States of America; that he has personally known Jozef Cohlak, the petitioner above mentioned, to have resided in the United States continuously immediately preceding the date of filing his petition, since the 1 day of Feby, anno Domini 1909 and in the State in which the above-entitled petition is made continuously since the 1 day of Feby, anno Domini 1909; and that he has personal knowledge that the said petitioner is a person of good moral character, attached to the principles of the Constitution of the United States, and that the petitioner is in every way qualified, in his opinion, to be admitted a citizen of the United States.

Ed C. Lynn
(Signature of witness.)

John Vatka
(Signature of witness.)

Subscribed and sworn to before me by the above-named petitioner and witnesses in the office of the Clerk of said Court this 28 day of February, anno Domini 1916. [SEAL.]

John H. Moore, Clerk.
By G. H. Ralston, Deputy Clerk.

14-22 [OVER.]

IN THE MATTER OF THE PETITION OF

Jozef Cohlak

TO BE ADMITTED A CITIZEN OF THE UNITED STATES OF AMERICA.

Filed Feby 28, 1916

OATH OF ALLEGIANCE

I hereby declare, on oath, that I absolutely and entirely renounce and abjure all allegiance and fidelity to any foreign prince, potentate, state, or sovereignty, and particularly to Francis Joseph Etharp of Austria Apostolic King Hungary *of whom I have heretofore been a subject; that I will support and defend the Constitution and laws of the United States of America against all enemies, foreign and domestic; and that I will bear true faith and allegiance to the same.*

Jozef Cohlak

Subscribed and sworn to before me, in open Court, this 15 *day of* June *A. D. 19*17

John H. Moore, *Clerk.*

NOTE.—In renunciation of title of nobility, add the following to the oath of allegiance before it is executed: "I further renounce the title of (give title), an order of nobility, which I have heretofore held."

ORDER OF COURT ADMITTING PETITIONER

Upon consideration of the petition of Jozef Cohlak, *and affidavits in support thereof, and further testimony taken in open Court, it is ordered that the said petitioner, who has taken the oath required by law, be, and hereby is, admitted to become a citizen of the United States of America, this* 15 *day of* June, *A. D. 19*17

(It is further ordered, upon consideration of the petition of the said ——, *that his name be, and hereby is, changed to* ——, *under authority of the provisions of section 6 of the act approved June 29, 1906 (34 Stat. L., pt. 1, p. 596), as amended by the act approved March 4, 1913, entitled "An act to create a Department of Labor.")*

By the Court:

Singleton Bell, *Judge*

ORDER OF COURT DENYING PETITION

Upon consideration of the petition of ..... *and the motion of* ..... *for the United States in open Court this* ..... *day of* ....., *19*....., *it appearing that* .....

THE SAID PETITION IS HEREBY DENIED.

....., *J*.....

MEMORANDUM OF CONTINUANCES

		REASONS FOR CONTINUANCE
Continued from June 20, 1916		Not Ex.
to Jany 9, 1917		Ignorance
Continued from Jany 9, 1917		Not Ex. cured
to June 2, 1917		

NAMES OF SUBSTITUTED WITNESSES

....., *occupation* ....., *residing at* .....

....., *occupation* ....., *residing at* .....

Certificate of Naturalization, No. 716221, *issued on the* 1 *day of* July, *A. D. 19*17

[INSERT ON FOLLOWING LINES MARRIAGES AND BIRTHS OCCURRING AFTER PETITIONING AND BEFORE NATURALIZATION.]

.....

.....

ORIGINAL

ERICA

Pa.

hereby filed, respectfully showeth:

ukopia Austred

9 day of March

19 day of March

tation company should be given.)

, anno Domini 1914

Forfeited Co.

She was born

Pa.

r town, and State.)

body of persons teaching disbelief in or opposed

Constitution of the United States, and it is my

ign prince, potentate, state, or sovereignty, and

this time I am a subject, and it is my intention

ding the date of this petition, to wit, since

, continuously next preceding the date of

ate of at least one year next preceding the date

Court of

, anno Domini 1, and the

such denial has since been cured or removed.)

cate from the Department of Labor, together with

tted a citizen of the United States of America.

Spitz

and true signature of petitioner.)

y of Feby, 1916

from Department of Labor."

has read the foregoing petition and knows the

s to matters therein stated to be alleged upon

Spitz

mplete and true signature of petitioner.)

Belvidere Pa

Belvidere Pa

being severally duly, and respectively sworn, deposes and says that he is a citizen of the United States of America; that he has personally known V. Alex Spitz, the petitioner above mentioned, to have resided in the United States continuously immediately preceding the date of filing his petition, since the 1 day of March, anno Domini 1909 and in the State in which the above-entitled petition is made continuously since the 1 day of March, anno Domini 1909; and that he has personal knowledge that the said petitioner is a person of good moral character, attached to the principles of the Constitution of the United States, and that the petitioner is in every way qualified, in his opinion, to be admitted a citizen of the United States.

Ed C. Lyon
(Signature of witness.)

John Vatalo
(Signature of witness.)

Subscribed and sworn to before me by the above-named petitioner and witnesses in the office of the Clerk of said Court this 28 day of February, anno Domini 1916 [SEAL.]

John H. Moore, Clerk,

By G. H. Rolston, Deputy Clerk.

[OVER.]

IN THE MATTER OF THE PETIT

Jozef Cohlas

TO BE ADMITTED A CITIZEN OF THE UNITED STA

I hereby declare, on oath, that I a
state, or sovereignty, and particularly t
of whom I have heretofore been a subje
enemies, foreign and domestic; and tha

Subscribed and sworn to before me

NOTE.—In renunciation of title of nobility, add the fol

Upon consideration of the petition
further testimony taken in open Court
to become a citizen of the United State
(It is further ordered, upon consi
and hereby is, changed to ——
June 29, 1906 (34 Stat. L., pt. 1, p. 59
By the Court:

Upon consideration of the petitio

THE SAID PETITION IS HEREBY

Continued from June
to Jany
Continued from Jany
to June

No.

Form 390

TRIPLICATE
[To be given to the person making the Declaration]

G.E.J. C.D.&B.

No. of certificate 656758 8
Name Alex Spitz
Age 38 years
Declaration of intention No. 1027
issued by Clerk of Common Pleas
Court of Clearfield County
on the
28 day of Jan, A.D. 1914
Petition, Vol. 9 No. 859
Order signed on the 20 day of
June, A.D. 1916
Name, age and place of residence of wife:
Katie 32 yrs.
Helvetia Pa
Names, ages and places of residence of minor children: Mike 11 yrs
John 8 yrs, Katie 6 yrs
Mary 5 yrs Anna 3 yrs
Joseph 3 months
Helvetia Pa
Elik Spitz
(Signature of holder.)
~~Old~~ New certificate No. 656758

STA

occ
des
wei
oth
I w
on
at
I en
on t
fore
It is
prin
of
I am
Stat
of
poly

ERICA

ON

e date hereof

PLEAS Court
FIELD PENNA.
, aged 35 years,
on oath that my personal
ight 5 feet 6 inches,
es blue

878; I now reside

; my last
mpany should be given.)

fidelity to any foreign
is Joseph Emperor
om I am now a subject;
, in the
the 19 day
an anarchist; I am not a
y intention in good faith

to become a citizen of the United States of America and to permanently reside therein:
SO HELP ME GOD.

Alix Spitz
(Original signature of declarant.)

Subscribed and sworn to before me this 28
day of January, anno Domini 1914
John H Moore
Clerk of the Common Pleas Court.
By G E Moore Clerk.

14—39

, occupation , residing at

Certificate of Naturalization, No. 716221, issued on the 1 day of July, A. D. 1917

[INSERT ON FOLLOWING LINES MARRIAGES AND BIRTHS OCCURRING AFTER PETITIONING AND BEFORE NATURALIZATION.]

14—218

U. S. DEPARTMENT OF LABOR
NATURALIZATION SERVICE

No. 859

9

ORIGINAL

UNITED STATES OF AMERICA

PETITION FOR NATURALIZATION

To the Honorable the Common Pleas Court of Clearfield County Pa

The petition of Alik Spitz hereby filed, respectfully showeth:

First. My place of residence is Helvetia Pa (Give number, street, city or town, and State.)

Second. My occupation is Miner

Third. I was born on the 25 day of July, anno Domini 1878, at Mezy Kunhopia Austria

Fourth. I emigrated to the United States from Bremen, on or about the 9 day of March anno Domini 1905, and arrived in the United States, at the port of New York, on the 19 day of March anno Domini 1905, on the vessel Prince Eletzia (If the alien arrived otherwise than by vessel, the character of conveyance or name of transportation company should be given.)

Fifth. I declared my intention to become a citizen of the United States on the 28 day of January, anno Domini 1914 at Clearfield Pa, in the Common Pleas Court of Clearfield Co.

Sixth. I am married. My wife's name is Katie, She was born in Austria, and now resides at Helvetia Pa. (Give number, street, city or town, and State.)

I have 6 children, and the name, date and place of birth, and place of residence of each of said children is as follows:

Mike	22 Oct. 1904	Austria	Helvetia
John	3 June 1908	Helvetia	Helvetia
Katie	1 Nov. 1909	"	"
Mary	6 Mch 1911	"	"
Anna	21 Nov. 1912	"	"
Joseph	5 Feby 1916	"	"

Seventh. I am not a disbeliever in or opposed to organized government or a member of or affiliated with any organization or body of persons teaching disbelief in or opposed to organized government. I am not a polygamist nor a believer in the practice of polygamy. I am attached to the principles of the Constitution of the United States, and it is my intention to become a citizen of the United States and to renounce absolutely and forever all allegiance and fidelity to any foreign prince, potentate, state, or sovereignty, and particularly to Frances Josef Emp of Austria & Apostolic King of Hungary of whom at this time I am a subject, and it is my intention to reside permanently in the United States.

Eighth. I am able to speak the English language.

Ninth. I have resided continuously in the United States of America for the term of five years at least immediately preceding the date of this petition, to wit, since the 19 day of March, anno Domini 1905, and in the State of Penna, continuously next preceding the date of this petition, since the 21 day of March, anno Domini 1905, being a residence within this State of at least one year next preceding the date of this petition.

Tenth. I have not heretofore made petition for citizenship to any court. (I made petition for citizenship to the ..... Court of ..... at ....., on the ..... day of ....., anno Domini 1....., and the said petition was denied by the said Court for the following reasons and causes, to wit, ... and the cause of such denial has since been cured or removed.)

Attached hereto and made a part of this petition are my declaration of intention to become a citizen of the United States and the certificate from the Department of Labor, together with my affidavit and the affidavits of the two verifying witnesses thereto, required by law. Wherefore your petitioner prays that he may be admitted a citizen of the United States of America.

Alik Spitz
(Complete and true signature of petitioner.)

Declaration of Intention No. 1027 and Certificate of Arrival No. ..... from Department of Labor filed this 28 day of Feby, 1916

NOTE TO CLERK OF COURT.—If petitioner arrived in the United States on or before June 29, 1906, strike out the words reading "and Certificate of Arrival No. ..... from Department of Labor."

AFFIDAVITS OF PETITIONER AND WITNESSES

State of Penna
County of Clearfield } ss:

The aforesaid petitioner being duly sworn, deposes and says that he is the petitioner in the above-entitled proceedings; that he has read the foregoing petition and knows the contents thereof; that the said petition is signed with his full, true name; that the same is true of his own knowledge, except as to matters therein stated to be alleged upon information and belief, and that as to those matters he believes it to be true.

Alik Spitz
(Complete and true signature of petitioner.)

Ed L Lynn, occupation Landlord, residing at Helvetia Pa
and John Vatalo, occupation Miner, residing at Helvetia Pa
each being severally duly, and respectively sworn, deposes and says that he is a citizen of the United States of America; that he has personally known Alex Spitz, the petitioner above mentioned, to have resided in the United States continuously immediately preceding the date of filing his petition, since the 1 day of March, anno Domini 1909 and in the State in which the above-entitled petition is made continuously since the 1 day of March, anno Domini 1909; and that he has personal knowledge that the said petitioner is a person of good moral character, attached to the principles of the Constitution of the United States, and that the petitioner is in every way qualified, in his opinion, to be admitted a citizen of the United States.

Ed L Lynn
(Signature of witness.)

John Vatalo
(Signature of witness.)

Subscribed and sworn to before me by the above-named petitioner and witnesses in the office of the Clerk of said Court this 28 day of February, anno Domini 1916 [SEAL.]

John H Moore, Clerk,
By G H Ralston, Deputy Clerk.

14—237 [OVER.]

IN THE MATTER OF THE PET

Jozaf Kohla

TO BE ADMITTED A CITIZEN OF THE UNITED S

I hereby declare, on oath, that I
state, or sovereignty, and particularly
of whom I have heretofore been a subj
enemies, foreign and domestic; and th

Subscribed and sworn to before m

NOTE.—In renunciation of title of nobility, add the fo

Upon consideration of the petitio
further testimony taken in open Court
to become a citizen of the United State
(It is further ordered, upon cons
and hereby is, changed to
June 29, 1906 (34 Stat. L., pt. 1, p. 59
By the Court:

Upon consideration of the petitio

THE SAID PETITION IS HEREBY

Continued from
to
Continued from
to

Form 2203
U. S. DEPARTMENT OF LABOR
NATURALIZATION SERVICE

TRIPLICATE
[To be given to the person making the Declaration]

No. 1027

UNITED STATES OF AMERICA

DECLARATION OF INTENTION

☞ **Invalid for all purposes seven years after the date hereof**

STATE OF PENNSYLVANIA } ss:
COUNTY OF CLEARFIELD }

In the COMMON PLEAS Court of CLEARFIELD PENNA.

I, ALIX SPITZ, aged 35 years, occupation Miner, do declare on oath that my personal description is: Color white, complexion fair, height 5 feet 6 inches, weight 140 pounds, color of hair brown, color of eyes blue other visible distinctive marks none

I was born in Nagy Kunhofalli, Austria on the 25 day of July, anno Domini 1878; I now reside at Helvetia Penna.
(Give number, street, city or town, and State.)

I emigrated to the United States of America from Bremen on the vessel Prinos Elitzia
(If the alien arrived otherwise than by vessel, the character of conveyance or name of transportation company should be given.)
; my last foreign residence was Nagy Kunhofalli, Austria

It is my bona fide intention to renounce forever all allegiance and fidelity to any foreign prince, potentate, state, or sovereignty, and particularly to Francis Joseph Emperor of Austria and Apostolic King of Hungary, of whom I am now a subject; I arrived at the port of New York, in the State of N.Y., on or about the 19 day of March, anno Domini 1905; I am not an anarchist; I am not a polygamist nor a believer in the practice of polygamy; and it is my intention in good faith to become a citizen of the United States of America and to permanently reside therein: SO HELP ME GOD.

alix Spitz
(Original signature of declarant.)

Subscribed and sworn to before me this 28 day of January, anno Domini 1914

John H. Moore
Clerk of the Common Pleas Court.
By C E Moore, Clerk.

14—39

, *occupation* , *residing at*

Certificate of Naturalization, No. 716221, *issued on the* 1 *day of* July, *A. D. 19*17

[INSERT ON FOLLOWING LINES MARRIAGES AND BIRTHS OCCURRING AFTER PETITIONING AND BEFORE NATURALIZATION.]

18—18

U.S. DEPARTMENT OF LABOR
NATURALIZATION SERVICE

No. 859

9

ORIGINAL

UNITED STATES OF AMERICA

PETITION FOR NATURALIZATION

To the Honorable the Common Pleas Court of Clearfield County Pa

The petition of Alik Spitz hereby filed, respectfully showeth:

First. My place of residence is Helvetia Pa (Give number, street, city or town, and State.)

Second. My occupation is Miner

Third. I was born on the 25 day of July, anno Domini 1878, at Mezy Kimkopia Austria

Fourth. I emigrated to the United States from Bremen, on or about the 9 day of March anno Domini 1905, and arrived in the United States, at the port of New York, on the 19 day of March anno Domini 1905, on the vessel Prince Eletra (If the alien arrived otherwise than by vessel, the character of conveyance or name of transportation company should be given.)

Fifth. I declared my intention to become a citizen of the United States on the 28 day of January, anno Domini 1914 at Clearfield Pa, in the Common Pleas Court of Clearfield Co.

Sixth. I am married. My wife's name is Katie, She was born in Austria, and now resides at Helvetia Pa (Give number, street, city or town, and State.)

I have 6 children, and the name, date and place of birth, and place of residence of each of said children is as follows:

Mike	22 Oct. 1904	Austria	Helvetia
John	3 June 1908	Helvetia	Helvetia
Katie	1 Nov. 1909	"	"
Mary	6 Mch 1911	"	"
Anna	21 Nov. 1912	"	"
Joseph	5 Feby 1916	"	"

Seventh. I am not a disbeliever in or opposed to organized government or a member of or affiliated with any organization or body of persons teaching disbelief in or opposed to organized government. I am not a polygamist nor a believer in the practice of polygamy. I am attached to the principles of the Constitution of the United States, and it is my intention to become a citizen of the United States and to renounce absolutely and forever all allegiance and fidelity to any foreign prince, potentate, state, or sovereignty, and particularly to Frances Josef Emp of Austria & Apostolic King of Hungary of whom at this time I am a subject, and it is my intention to reside permanently in the United States.

Eighth. I am able to speak the English language.

Ninth. I have resided continuously in the United States of America for the term of five years at least immediately preceding the date of this petition, to wit, since the 19 day of March, anno Domini 1905, and in the State of Penna, continuously next preceding the date of this petition, since the 21 day of March, anno Domini 1905, being a residence within this State of at least one year next preceding the date of this petition.

Tenth. I have not heretofore made petition for citizenship to any court. (I made petition for citizenship to the _____ Court of _____ at _____, on the _____ day of _____, anno Domini 1_____, and the said petition was denied by the said Court for the following reasons and causes, to wit, _____ and the cause of such denial has since been cured or removed.)

Attached hereto and made a part of this petition are my declaration of intention to become a citizen of the United States and the certificate from the Department of Labor, together with my affidavit and the affidavits of the two verifying witnesses thereto, required by law. Wherefore your petitioner prays that he may be admitted a citizen of the United States of America.

Alik Spitz
(Complete and true signature of petitioner.)

Declaration of Intention No. 1037 and Certificate of Arrival No. _____ from Department of Labor filed this 28 day of Feby, 1916

NOTE TO CLERK OF COURT.—If petitioner arrived in the United States ON OR BEFORE JUNE 29, 1906, strike out the words reading "and Certificate of Arrival No. _____ from Department of Labor."

AFFIDAVITS OF PETITIONER AND WITNESSES

State of Penna
County of Clearfield } ss:

The aforesaid petitioner being duly sworn, deposes and says that he is the petitioner in the above-entitled proceedings; that he has read the foregoing petition and knows the contents thereof; that the said petition is signed with his full, true name; that the same is true of his own knowledge, except as to matters therein stated to be alleged upon information and belief, and that as to those matters he believes it to be true.

Alik Spitz
(Complete and true signature of petitioner.)

Ed L Lynn, occupation Landlord, residing at Helvetia Pa
and John Vatalo, occupation Miner, residing at Helvetia Pa
each being severally duly, and respectively sworn, deposes and says that he is a citizen of the United States of America; that he has personally known Alex Spitz, the petitioner above mentioned, to have resided in the United States continuously immediately preceding the date of filing his petition, since the 1 day of March, anno Domini 1909 and in the State in which the above-entitled petition is made continuously since the 1 day of March, anno Domini 1909; and that he has personal knowledge that the said petitioner is a person of good moral character, attached to the principles of the Constitution of the United States, and that the petitioner is in every way qualified, in his opinion, to be admitted a citizen of the United States.

Ed L Lynn
(Signature of witness.)

John Vatalo
(Signature of witness.)

Subscribed and sworn to before me by the above-named petitioner and witnesses in the office of the Clerk of said Court this 28 day of February, anno Domini 1916 [SEAL.]

John H Moore, Clerk,
By G H Rolston, Deputy Clerk.

14-427 [OVER.]

IN THE MATTER OF THE PETITION OF

Alex Spitz

TO BE ADMITTED A CITIZEN OF THE UNITED STATES OF AMERICA.

Filed Feby 24, 1916

OATH OF ALLEGIANCE

I hereby declare, on oath, that I absolutely and entirely renounce and abjure all allegiance and fidelity to any foreign prince, potentate, state, or sovereignty, and particularly to Francis Joseph Emperor Austria King of Hungary of whom I have heretofore been a subject; that I will support and defend the Constitution and laws of the United States of America against all enemies, foreign and domestic; and that I will bear true faith and allegiance to the same.

Alex Spitz

Subscribed and sworn to before me, in open Court, this 20 day of June A. D. 1916

John N. Moore, Clerk.

NOTE.—In renunciation of title of nobility, add the following to the oath of allegiance before it is executed: "I further renounce the title of (give title), an order of nobility, which I have heretofore held."

ORDER OF COURT ADMITTING PETITIONER

Upon consideration of the petition of Alex Spitz, and affidavits in support thereof, and further testimony taken in open Court, it is ordered that the said petitioner, who has taken the oath required by law, be, and hereby is, admitted to become a citizen of the United States of America, this 24 day of June, A. D. 1916.

(It is further ordered, upon consideration of the petition of the said ....., that his name be, and hereby is, changed to ....., under authority of the provisions of section 6 of the act approved June 29, 1906 (34 Stat. L., pt. 1, p. 596), as amended by the act approved March 4, 1913, entitled "An act to create a Department of Labor.")

By the Court:

Burgleland Bell, Judge

ORDER OF COURT DENYING PETITION

Upon consideration of the petition of ..... and the motion of .....

..... for the United States in open Court this .....

..... day of ....., 19....., it appearing that .....

.....

.....

THE SAID PETITION IS HEREBY DENIED.

....., J.....

MEMORANDUM OF CONTINUANCES

	REASONS FOR CONTINUANCE
Continued from ....., 19.....	.....
to ....., 19.....	.....
Continued from ....., 19.....	.....
to ....., 19.....	.....

NAMES OF SUBSTITUTED WITNESSES

....., occupation....., residing at .....

....., occupation....., residing at .....

Certificate of Naturalization, No. 1576758, issued on the 6 day of July, A. D. 1916

[INSERT ON FOLLOWING LINES MARRIAGES AND BIRTHS OCCURRING AFTER PETITIONING AND BEFORE NATURALIZATION.]

.....

.....

16—2.3

No. 860

U.S. DEPARTMENT OF LABOR
NATURALIZATION SERVICE

10

ORIGINAL

UNITED STATES OF AMERICA

Pa

hereby filed, respectfully showeth:

Montrose Italy

3 day of Feby

15 day of Feb

ion company should be given.)

, anno Domini 1914

ofield

She was born

Pa

town, and State.)

h Mills Pa

body of persons teaching disbelief in or opposed
Constitution of the United States, and it is my
gn prince, potentate, state, or sovereignty, and
this time I am a subject, and it is my intention

ding the date of this petition, to wit, since
, continuously next preceding the date of
ate of at least one year next preceding the date

Court of
, anno Domini 1, and the

f such denial has since been cured or removed.)
ficate from the Department of Labor, together with
itted a citizen of the United States of America.

asperini
n and true signature of petitioner.)

ay of March, 1916
from Department of Labor."

e has read the foregoing petition and knows the
as to matters therein stated to be alleged upon

o Gasperini
(Complete and true signature of petitioner.)

Osceola, Pa

as personally known

have resided in the United States continuously
ini 1911, and in the State in which the above-
11; and that he has personal knowledge that
t the petitioner is in every way qualified, in his

ey

Jos Cimino
(Signature of witness.)

Subscribed and sworn to before me by the above-named petitioner and witnesses in the office of the Clerk of said Court this 2 day of March, anno Domini 1916. [SEAL.]

John C Moore, Clerk,
By G W Ralston, Deputy Clerk.

14-827 [OVER.]

IN THE MATTER OF THE PETITION OF

Alix Spitz

TO BE ADMITTED A CITIZEN OF THE UNITED STATES OF AMERICA.

Filed Feby 28, 1916

I hereby declare, on oath, that
state, or sovereignty, and particula
of whom I have heretofore been a s
enemies, foreign and domestic; and

Subscribed and sworn to before

NOTE.—In renunciation of title of nobility, add th

Upon consideration of the petit
further testimony taken in open Cou
to become a citizen of the United Sta
(It is further ordered, upon con
and hereby is, changed to
June 29, 1906 (34 Stat. L., pt. 1, p. 5
By the Court:

Upon consideration of the petiti

THE SAID PETITION IS HEREBY

Continued from
to
Continued from
to

Certificate of Naturalization, No

N. Y. Form 226.

CERTIFICATE OF ARRIVAL—FOR NATURALIZATION PURPOSES

(For use of aliens arriving in United States after June 29, 1906. To be issued immediately prior to petitioning for naturalization.)

2792-1143

U. S. DEPARTMENT OF LABOR
IMMIGRATION SERVICE
OFFICE OF
COMMISSIONER OF IMMIGRATION

Serial No. 2792-1143

NOTE TO CLERK OF COURT. Insert the above serial number in the duplicate petition at the point indicated and immediately above the line of the certificate "Declaration of Intention and Certificate of Arrival from the Department of Labor, filed this ... day of ..., 19..."

ELLIS ISLAND, N. Y., Feb. 25, 191...

This is to certify that the following-named alien arrived at the port indicated, on the date and in the manner described below, viz:

Name of alien: Gasperari, Gasparo

Port of entry: New York, N. Y.

Date of arrival: Feb. 15, 1911

Name of vessel:* Cedric

Line.

For the Commissioner

H. Sherman
Acting Commissioner
Chief Clerk

* Or railroad company or any other conveyance.

14—58

SP 27

Gaspero Gasperini
(Signature of holder)

~~Old~~ New certificate No. 656793

TRIPLICATE
[To be given to the person making the Declaration]

FEB 23 1915

MERICA

TION

r the date hereof

MON PLEAS Court

LEARFIELD PENNA.

, aged 30 years,

lare on oath that my personal

, height 5 feet 10 inches,

of eyes blue

omini 1883; I now reside

; my last

portation company should be given.)

e and fidelity to any foreign

ctor Emmanuel 111

of whom I am now a subject

, in the

about the 14 day

n not an anarchist; I am not

t is my intention in good faith

to become a citizen of the United States of America and to permanently reside therein

SO HELP ME GOD.

Gaspero Gasperini
(Original signature of declarant.)

Subscribed and sworn to before me this 18

day of February, anno Domini 1914

John H. Moore

Clerk of the Common Pleas Court

By E. Moore Clerk

14—59

[INSERT ON FOLLOWING LINES MARRIAGES AND BIRTHS OCCURRING AFTER PETITIONING AND BEFORE NATURALIZATION.]

U.S. DEPARTMENT OF LABOR
NATURALIZATION SERVICE

No. 860

10

ORIGINAL

UNITED STATES OF AMERICA

PETITION FOR NATURALIZATION

To the Honorable the Common Pleas Court of Clearfield County Pa

The petition of Gasperio Gasperini hereby filed, respectfully showeth:

First. My place of residence is Smith's Mills Pa (Give number, street, city or town, and State.)

Second. My occupation is Miner

Third. I was born on the 27 day of Sept, anno Domini 1883, at Canale Montrano Italy

Fourth. I emigrated to the United States from Naples on or about the 3 day of Feby anno Domini 1911, and arrived in the United States, at the port of New York, on the 15 day of Feb anno Domini 1911, on the vessel Adric (If the alien arrived otherwise than by vessel, the character of conveyance or name of transportation company should be given.)

Fifth. I declared my intention to become a citizen of the United States on the 18 day of Feb, anno Domini 1914 at Clearfield, in the Common Pleas Court of Clearfield

Sixth. I am married. My wife's name is Silvia She was born in Italy, and now resides at Smith Mills Pa (Give number, street, city or town, and State.)

I have 3 children, and the name, date and place of birth, and place of residence of each of said children is as follows:

Iole 8 July 1912 Smith Mills Pa - Smith Mills Pa
Iolanda 4 Jan 1914 " " " " "
Gaspero 25 Jan 1915 " " " "

Seventh. I am not a disbeliever in or opposed to organized government or a member of or affiliated with any organization or body of persons teaching disbelief in or opposed to organized government. I am not a polygamist nor a believer in the practice of polygamy. I am attached to the principles of the Constitution of the United States, and it is my intention to become a citizen of the United States and to renounce absolutely and forever all allegiance and fidelity to any foreign prince, potentate, state, or sovereignty, and particularly to Victor Emanuel III King of Italy of whom at this time I am a subject, and it is my intention to reside permanently in the United States.

Eighth. I am able to speak the English language.

Ninth. I have resided continuously in the United States of America for the term of five years at least immediately preceding the date of this petition, to wit, since the 15 day of Feb, anno Domini 1911, and in the State of Penna, continuously next preceding the date of this petition, since the 16 day of February, anno Domini 1911, being a residence within this State of at least one year next preceding the date of this petition.

Tenth. I have not heretofore made petition for citizenship to any court. (I made petition for citizenship to the _____ Court of _____ at _____, on the _____ day of _____, anno Domini 1_____, and the said petition was denied by the said Court for the following reasons and causes, to wit, _____ and the cause of such denial has since been cured or removed.)

Attached hereto and made a part of this petition are my declaration of intention to become a citizen of the United States and the certificate from the Department of Labor, together with my affidavit and the affidavits of the two verifying witnesses thereto, required by law. Wherefore your petitioner prays that he may be admitted a citizen of the United States of America.

Gaspero Gasperini
(Complete and true signature of petitioner.)

Declaration of Intention No. 1143 and Certificate of Arrival No. 2794 ~~1143~~ from Department of Labor filed this 2 day of March, 1916

NOTE TO CLERK OF COURT.—If petitioner arrived in the United States on or before June 29, 1906, strike out the words reading "and Certificate of Arrival No. _____ from Department of Labor."

AFFIDAVITS OF PETITIONER AND WITNESSES

State of Pennsylvania }
County of Clearfield } ss:

The aforesaid petitioner being duly sworn, deposes and says that he is the petitioner in the above-entitled proceedings; that he has read the foregoing petition and knows the contents thereof; that the said petition is signed with his full, true name; that the same is true of his own knowledge, except as to matters therein stated to be alleged upon information and belief, and that as to those matters he believes it to be true.

Gaspero Gasperini
(Complete and true signature of petitioner.)

Samuel Forey, occupation Merchant, residing at Clearfield Pa
and Joseph Cimino, occupation Merchant, residing at Osceola, Pa
each being severally duly, and respectively sworn, deposes and says that he is a citizen of the United States of America; that he has personally known Gaspero Gasperini, the petitioner above mentioned, to have resided in the United States continuously immediately preceding the date of filing his petition, since the 16 day of Feb, anno Domini 1911, and in the State in which the above-entitled petition is made continuously since the 16 day of Feb, anno Domini 1911; and that he has personal knowledge that the said petitioner is a person of good moral character, attached to the principles of the Constitution of the United States, and that the petitioner is in every way qualified, in his opinion, to be admitted a citizen of the United States.

Samuel Forey
(Signature of witness.)

Jos Cimino
(Signature of witness.)

Subscribed and sworn to before me by the above-named petitioner and witnesses in the office of the Clerk of said Court this 2 day of March, anno Domini 1916. [SEAL.]

John C Moore, Clerk,
By D W Ralston, Deputy Clerk.

(OVER.)

IN THE MATTER OF THE PETITION OF

Alex Spitz

TO BE ADMITTED A CITIZEN OF THE UNITED STATES OF AMERICA.

Filed Feby 28, 1916

I hereby declare, on oath, that

state, or sovereignty, and particula

of whom I have heretofore been a s

enemies, foreign and domestic; and

Subscribed and sworn to before

NOTE.—In renunciation of title of nobility, add th

Upon consideration of the petit

further testimony taken in open Cou

to become a citizen of the United Sta

(It is further ordered, upon con

and hereby is, changed to

June 29, 1906 (34 Stat. L., pt. 1, p. 5

By the Court:

Upon consideration of the petiti

THE SAID PETITION IS HEREBY

Continued from

to

Continued from

to

Certificate of Naturalization, No.

Form 3911

G.P.O. 6-0-8

TRIPLICATE

[To be given to the person making the Declaration]

FEB 23 1915

MERICA

TION

the date hereof

MON PLEAS Court

LEARFIELD PENNA.

, aged 30 years,

lare on oath that my personal

, height 5 feet 10 inches,

of eyes blue

omini 1883; I now reside

; my last

ortation company should be given.)

e and fidelity to any foreign

ctor Emmanuel III

of whom I am now a subject

, in the

about the 14 day

n not an anarchist; I am not a

; is my intention in good faith

to become a citizen of the United States of America and to permanently reside therein.

SO HELP ME GOD.

Gaspero Gasperini

(Original Signature of declarant.)

Subscribed and sworn to before me this 18

day of February, anno Domini 1914

John H Moore

Clerk of the Common Pleas Court

By E Moore Clerk

16—39

Naf. certificate 656793 43

Name Gaspero Gasperini

Age 33 years

Declaration of intention No 1143

issued by Clerk of Common Pleas

Court of Clearfield County

on the

18 day of Feb A.D. 1914

Petition, Vol. 9 No. 860

Order signed on the 20 day of

June A.D. 1916

Name, age and place of residence of wife:

Sylvia 36 yrs

Shuck Mdws Pa

Names, ages and places of residence of minor children: Dole 4 yrs

Yolanda 2 yrs.

Gaspero 1 yr.

Smith Mdws Pa

Gaspero Gasperini

(Signature of holder.)

Old New certificate No. 656793

[INSERT ON FOLLOWING LINES MARRIAGES AND BIRTHS OCCURRING AFTER PETITIONING AND BEFORE NATURALIZATION.]

16—33

U. S. DEPARTMENT OF LABOR
NATURALIZATION SERVICE

No. 860

10

ORIGINAL

UNITED STATES OF AMERICA

PETITION FOR NATURALIZATION

To the Honorable the Common Pleas Court of Clearfield County Pa

The petition of Gasperio Gasperini hereby filed, respectfully showeth:

First. My place of residence is Smith's Mills Pa (Give number, street, city or town, and State.)

Second. My occupation is Miner

Third. I was born on the 27 day of Sept, anno Domini 1883, at Canale Montrano Italy

Fourth. I emigrated to the United States from Naples on or about the 3 day of Feby anno Domini 1911, and arrived in the United States, at the port of New York, on the 15 day of Feb anno Domini 1911, on the vessel Adria (If the alien arrived otherwise than by vessel, the character of conveyance or name of transportation company should be given.)

Fifth. I declared my intention to become a citizen of the United States on the 18 day of Feb, anno Domini 1914 at Clearfield, in the Common Pleas Court of Clearfield

Sixth. I am married. My wife's name is Livia She was born in Italy, and now resides at Smith Mills Pa (Give number, street, city or town, and State.)

I have 3 children, and the name, date and place of birth, and place of residence of each of said children is as follows:

Iole 8 July 1912 Smith Mills Pa Smith Mills Pa
Iolanda 4 Jan 1914 " " " "
Gaspero 25 Jan 1915 " " " "

Seventh. I am not a disbeliever in or opposed to organized government or a member of or affiliated with any organization or body of persons teaching disbelief in or opposed to organized government. I am not a polygamist nor a believer in the practice of polygamy. I am attached to the principles of the Constitution of the United States, and it is my intention to become a citizen of the United States and to renounce absolutely and forever all allegiance and fidelity to any foreign prince, potentate, state, or sovereignty, and particularly to Victor Emanuel III King of Italy of whom at this time I am a subject, and it is my intention to reside permanently in the United States.

Eighth. I am able to speak the English language.

Ninth. I have resided continuously in the United States of America for the term of five years at least immediately preceding the date of this petition, to wit, since the 15 day of Feb, anno Domini 1911, and in the State of Penna, continuously next preceding the date of this petition, since the 16 day of February, anno Domini 1911, being a residence within this State of at least one year next preceding the date of this petition.

Tenth. I have not heretofore made petition for citizenship to any court. (I made petition for citizenship to the ..... Court of ..... at ....., on the ..... day of ....., anno Domini 1....., and the said petition was denied by the said Court for the following reasons and causes, to wit, ... and the cause of such denial has since been cured or removed.)

Attached hereto and made a part of this petition are my declaration of intention to become a citizen of the United States and the certificate from the Department of Labor, together with my affidavit and the affidavits of the two verifying witnesses thereto, required by law. Wherefore your petitioner prays that he may be admitted a citizen of the United States of America.

Gaspero Gasperini
(Complete and true signature of petitioner.)

Declaration of Intention No. 1143 and Certificate of Arrival No. 2794 / 1143 from Department of Labor filed this 2 day of March, 1916

NOTE TO CLERK OF COURT.—If petitioner arrived in the United States on or before June 29, 1906, strike out the words reading "and Certificate of Arrival No. ..... from Department of Labor."

AFFIDAVITS OF PETITIONER AND WITNESSES

State of Pennsylvania }
County of Clearfield } ss:

The aforesaid petitioner being duly sworn, deposes and says that he is the petitioner in the above-entitled proceedings; that he has read the foregoing petition and knows the contents thereof; that the said petition is signed with his full, true name; that the same is true of his own knowledge, except as to matters therein stated to be alleged upon information and belief, and that as to those matters he believes it to be true.

Gaspero Gasperini
(Complete and true signature of petitioner.)

Samuel Tony, occupation Merchant, residing at Clearfield Pa and Joseph Cimino, occupation Merchant, residing at Osceola, Pa each being severally, duly, and respectively sworn, deposes and says that he is a citizen of the United States of America; that he has personally known Gaspero Gasperini the petitioner above mentioned, to have resided in the United States continuously immediately preceding the date of filing his petition, since the 16 day of Feb, anno Domini 1911, and in the State in which the above-entitled petition is made continuously since the 16 day of Feb, anno Domini 1911; and that he has personal knowledge that the said petitioner is a person of good moral character, attached to the principles of the Constitution of the United States, and that the petitioner is in every way qualified, in his opinion, to be admitted a citizen of the United States.

Samuel Tony
(Signature of witness.)

Jos Cimino
(Signature of witness.)

Subscribed and sworn to before me by the above-named petitioner and witnesses in the office of the Clerk of said Court this 2 day of March, anno Domini 1916. [SEAL.]

John C Moore, Clerk,
By G W Ralston, Deputy Clerk.

14—427 [OVER.]

IN THE MATTER OF THE PETITION OF

Alix Spitz

TO BE ADMITTED A CITIZEN OF THE UNITED STATES OF A

Filed Feby 28, 1916

I hereby declare, on oath, that
state, or sovereignty, and particular
of whom I have heretofore been a s
enemies, foreign and domestic; and

Subscribed and sworn to before

NOTE.—In renunciation of title of nobility, add th

Upon consideration of the petit
further testimony taken in open Cou
to become a citizen of the United Sta
(It is further ordered, upon con
and hereby is, changed to
June 29, 1906 (34 Stat. L., pt. 1, p. 5
By the Court:

Upon consideration of the petitio

THE SAID PETITION IS HEREBY

Continued from
to
Continued from
to

Certificate of Naturalization, No.

2792

No. 1143

Form 2203
U. S. DEPARTMENT OF LABOR
NATURALIZATION SERVICE

TRIPLICATE
[To be given to the person making the Declaration]

FEB 23 1915

UNITED STATES OF AMERICA

DECLARATION OF INTENTION

☞ **Invalid for all purposes seven years after the date hereof**

STATE OF PENNSYLVANIA } ss: In the COMMON PLEAS Court
COUNTY OF CLEARFIELD } of CLEARFIELD PENNA.

I, GASPERIO GASPERINI, aged 30 years, occupation Miner, do declare on oath that my personal description is: Color white, complexion dark, height 5 feet 10 inches, weight 170 pounds, color of hair brown, color of eyes blue other visible distinctive marks none

I was born in Canale Monterano Italy on the 27 day of September, anno Domini 1883; I now reside at Smith Mills, Penna.
(Give number, street, city or town, and State.)

I emigrated to the United States of America from Naples on the vessel Shedrick; my last
(If the alien arrived otherwise than by vessel, the character of conveyance or name of transportation company should be given.)
foreign residence was Canile Monterano Italy

It is my bona fide intention to renounce forever all allegiance and fidelity to any foreign prince, potentate, state, or sovereignty, and particularly to Victor Emmanuel III King of Italy, of whom I am now a subject

I arrived at the port of New York, in the State of New York, on or about the 14 day of February, anno Domini 1911; I am not an anarchist; I am not polygamist nor a believer in the practice of polygamy; and it is my intention in good faith to become a citizen of the United States of America and to permanently reside therein

SO HELP ME GOD.

Gasperio Gasperini
(Original signature of declarant.)

Subscribed and sworn to before me this 18 day of Februdry, anno Domini 1914

John H. Moore
Clerk of the Common Pleas Court

By P. E. Moore, Clerk

[INSERT ON FOLLOWING LINES MARRIAGES AND BIRTHS OCCURRING AFTER PETITIONING AND BEFORE NATURALIZATION.]

No. 860

U.S. DEPARTMENT OF LABOR
NATURALIZATION SERVICE

10

ORIGINAL

UNITED STATES OF AMERICA

PETITION FOR NATURALIZATION

To the Honorable the Common Pleas Court of Clearfield County Pa

The petition of Gaspero Gaspereini hereby filed, respectfully showeth:

First. My place of residence is Smith's Mills Pa
(Give number, street, city or town, and State.)

Second. My occupation is Miner

Third. I was born on the 27 day of Sept, anno Domini 1883, at Canale Monteranno Italy

Fourth. I emigrated to the United States from Naples on or about the 3 day of July anno Domini 1911, and arrived in the United States, at the port of New York, on the 15 day of July anno Domini 1911, on the vessel Adriatic
(If the alien arrived otherwise than by vessel, the character of conveyance or name of transportation company should be given.)

Fifth. I declared my intention to become a citizen of the United States on the 18 day of Feb, anno Domini 1914 at Clearfield, in the Common Pleas Court of Clearfield

Sixth. I am married. My wife's name is Laura, and now resides at Smith Mills Pa She was born in Italy
(Give number, street, city or town, and State.)

I have 3 children, and the name, date and place of birth, and place of residence of each of said children is as follows:

Dole 8 July 1912 Smith Mills Pa Smith Mills Pa
Yolanda 4 Jan 1914 " " "
Gaspero 25 Jan 1915 " " "

Seventh. I am not a disbeliever in or opposed to organized government or a member of or affiliated with any organization or body of persons teaching disbelief in or opposed to organized government. I am not a polygamist nor a believer in the practice of polygamy. I am attached to the principles of the Constitution of the United States, and it is my intention to become a citizen of the United States and to renounce absolutely and forever all allegiance and fidelity to any foreign prince, potentate, state, or sovereignty, and particularly to Victor Emanuel III King of Italy of whom at this time I am a subject, and it is my intention to reside permanently in the United States.

Eighth. I am able to speak the English language.

Ninth. I have resided continuously in the United States of America for the term of five years at least immediately preceding the date of this petition, to wit, since the 15 day of Feb, anno Domini 1911, and in the State of Penna, continuously next preceding the date of this petition, since the 16 day of February, anno Domini 1911, being a residence within this State of at least one year next preceding the date of this petition.

Tenth. I have not heretofore made petition for citizenship to any court. (I made petition for citizenship to the Court of at , on the day of , anno Domini 1 , and the said petition was denied by the said Court for the following reasons and causes, to wit, and the cause of such denial has since been cured or removed.)

Attached hereto and made a part of this petition are my declaration of intention to become a citizen of the United States and the certificate from the Department of Labor, together with my affidavit and the affidavits of the two verifying witnesses thereto, required by law. Wherefore your petitioner prays that he may be admitted a citizen of the United States of America.

Gaspero Gaspereini
(Complete and true signature of petitioner.)

Declaration of Intention No. 1143 and Certificate of Arrival No. 2794 8143 from Department of Labor filed this 2 day of March, 1916

NOTE TO CLERK OF COURT.—If petitioner arrived in the United States ON OR BEFORE JUNE 29, 1906, strike out the words reading "and Certificate of Arrival No. ..... from Department of Labor."

AFFIDAVITS OF PETITIONER AND WITNESSES

State of Pennsylvania }
County of Clearfield } ss:

The aforesaid petitioner being duly sworn, deposes and says that he is the petitioner in the above-entitled proceedings; that he has read the foregoing petition and knows the contents thereof; that the said petition is signed with his full, true name; that the same is true of his own knowledge, except as to matters therein stated to be alleged upon information and belief, and that as to those matters he believes it to be true.

Gaspero Gaspereini
(Complete and true signature of petitioner.)

Samuel Davis, occupation Merchant, residing at Clearfield Pa
and Joseph Cannino, occupation Merchant, residing at Osceola, Pa
each being severally, duly, and respectively sworn, deposes and says that he is a citizen of the United States of America; that he has personally known Gaspero Gaspereini the petitioner above mentioned, to have resided in the United States continuously immediately preceding the date of filing his petition, since the 16 day of Feb, anno Domini 1911, and in the State in which the above-entitled petition is made continuously since the 16 day of Feb, anno Domini 1911, and that he has personal knowledge that the said petitioner is a person of good moral character, attached to the principles of the Constitution of the United States, and that the petitioner is in every way qualified, in his opinion, to be admitted a citizen of the United States.

Samuel Davis
(Signature of witness.)
Jno Cannino
(Signature of witness.)

Subscribed and sworn to before me by the above-named petitioner and witnesses in the office of the Clerk of said Court this 2 day of March, anno Domini 19 16. [SEAL.]

John G Moore, Clerk,
By J M Ralston, Deputy Clerk.

16—327 [OVER.]

IN THE MATTER OF THE PETITION OF

Gasperi Gasperini

TO BE ADMITTED A CITIZEN OF THE UNITED STATES OF AMERICA.

Filed ..... 19....

OATH OF ALLEGIANCE

I hereby declare, on oath, that I absolutely and entirely renounce and abjure all allegiance and fidelity to any foreign prince, potentate, state, or sovereignty, and particularly to Victor Emmanuel III King of Italy of whom I have heretofore been a subject; that I will support and defend the Constitution and laws of the United States of America against all enemies, foreign and domestic; and that I will bear true faith and allegiance to the same.

Gasperi Gasperini

Subscribed and sworn to before me, in open Court, this 21 day of June A. D. 1916

John Hamm, Clerk.

NOTE.—In renunciation of title of nobility, add the following to the oath of allegiance before it is executed: "I further renounce the title of (give title), an order of nobility, which I have heretofore held."

ORDER OF COURT ADMITTING PETITIONER

Upon consideration of the petition of Gasperi Gasperini, and affidavits in support thereof, and further testimony taken in open Court, it is ordered that the said petitioner, who has taken the oath required by law, be, and hereby is, admitted to become a citizen of the United States of America, this 21 day of June, A. D. 1916

(It is further ordered, upon consideration of the petition of the said ....., that his name be, and hereby is, changed to ....., under authority of the provisions of section 6 of the act approved June 29, 1906 (34 Stat. L., pt. 1, p. 596), as amended by the act approved March 4, 1913, entitled "An act to create a Department of Labor.")

By the Court:

Englebert Bell, Judge

ORDER OF COURT DENYING PETITION

Upon consideration of the petition of ..... and the motion of

.....

..... for the United States in open Court this

..... day of ....., 19....., it appearing that .....

.....

.....

THE SAID PETITION IS HEREBY DENIED.

....., J .....

MEMORANDUM OF CONTINUANCES

REASONS FOR CONTINUANCE

Continued from ....., 19.....

to ....., 19.....

Continued from ....., 19.....

to ....., 19.....

NAMES OF SUBSTITUTED WITNESSES

....., occupation ....., residing at .....

....., occupation ....., residing at .....

Certificate of Naturalization, No. 256793, issued on the 6 day of July, A. D. 1916

[INSERT ON FOLLOWING LINES MARRIAGES AND BIRTHS OCCURRING AFTER PETITIONING AND BEFORE NATURALIZATION.]

.....

.....

16—218

No. 861

U. S. DEPARTMENT OF LABOR
NATURALIZATION SERVICE

11

ORIGINAL

...ITED STATES OF AMERICA

...na

...hereby filed, respectfully showeth:

...Momerano Italy

...day of Feb

...5 day of Feb

...ompany should be given.)

..., anno Domini 1914

...Field Courtty

... She was born

...and State.)

...y of persons teaching disbelief in or opposed ...stitution of the United States, and it is my ...prince, potentate, state, or sovereignty, and ...time I am a subject, and it is my intention

...g the date of this petition, to wit, since ..., continuously next preceding the date of ...of at least one year next preceding the date

... Court of ..., anno Domini 1..., and the

...ch denial has since been cured or removed.)

...te from the Department of Labor, together with ...d a citizen of the United States of America.

...Grossi

...d true signature of petitioner.)

...of Mch, 1916

... from Department of Labor."

...as read the foregoing petition and knows the ... to matters therein stated to be alleged upon

...no Grossi

...plete and true signature of petitioner.)

...Clearfield Pa

...Osceola Pa

...personally known

...ve resided in the United States continuously ...1911, and in the State in which the above- ...; and that he has personal knowledge that ...e petitioner is in every way qualified, in his

Jos. Cittino
(Signature of witness.)

Subscribed and sworn to before me by the above-named petitioner and witnesses in the office of the Clerk of said Court this 2 day of March, anno Domini 1916

[SEAL.]

John S. Moore, Clerk,

By G. H. Ralston, Deputy Clerk.

14—627

[OVER.]

IN THE MATTER OF THE PETITION OF

Gasperi Gasperina

TO BE ADMITTED A CITIZEN OF THE UNITED STATES OF AMERICA.

Filed ....., 19....

I hereby declare, on oath, that
state, or sovereignty, and particula
of whom I have heretofore been a s
enemies, foreign and domestic; and

Subscribed and sworn to before

NOTE.—In renunciation of title of nobility, add t

Upon consideration of the petit
further testimony taken in open Co
to become a citizen of the United Sta
(It is further ordered, upon co
and hereby is, changed to .....
June 29, 1906 (34 Stat. L., pt. 1, p. 5
By the Court:

Upon consideration of the petiti

THE SAID PETITION IS HEREBY

Continued from .....
to .....
Continued from .....
to .....

Certificate of Naturalization, N

N. Y. Form 226.

CERTIFICATE OF ARRIVAL—FOR NATURALIZATION PURPOSES

(For use of aliens arriving in United States after June 29, 1906. To be issued immediately prior to petitioning for naturalization.)

2792-1144

U. S. DEPARTMENT OF LABOR
IMMIGRATION SERVICE
OFFICE OF
COMMISSIONER OF IMMIGRATION

Serial No. 2792 1144

NOTE TO CLERK OF COURT.
Insert the above serial number in the duplicate petition at the point indicated and immediately above the line of the certificate "Declaration of Intention and Certificate of Arrival from the Department of Labor, filed this ..... day of ....., 19...."

ELLIS ISLAND, N. Y., Feb. 25, 191...

This is to certify that the following-named alien arrived at the port indicated, on the date and in the manner described below, viz:

Name of alien: Grossi, Girolamo

Port of entry: New York, N. Y.

Date of arrival: Feb. 15, 1911

Name of vessel:* Cedric

Line. W.S

For the Commissioner
H. Herman,
Acting Commissioner.
Chief Clerk

*Or railroad company or any other conveyance.

(Signature of holder.)

~~Old~~ New certificate No. 656794

TRIPLICATE
[To be given to the person making the Declaration]

MERICA

ON

he date hereof

PLEAS ..... Court

ARFIELD PENNA.

..., aged 23 years,

on oath that my personal

eight 5 feet 10 inches,

yes brown

1890; I now reside

..... ; my last

mpany should be given.)

fidelity to any foreign

princ ... manuel 111

King ... om I am now a subject;

I arriv ..... , in the

State ... he 14 day

of ..... anarchist; I am not a

polyga ... intention in good faith

to become a citizen of the United States of America and to permanently reside therein:

SO HELP ME GOD.

Girolamo Grossi
(Original signature of declarant.)

Subscribed and sworn to before me this 18

day of February, anno Domini 1914

John K. Moore

Clerk of the Common Pleas Court.

By G. E. Moore, Clerk.

14—30

[INSERT ON FOLLOWING LINES MARRIAGES AND BIRTHS OCCURRING AFTER PETITIONING AND BEFORE NATURALIZATION.]

No. 861

U.S. DEPARTMENT OF LABOR
NATURALIZATION SERVICE

11
ORIGINAL

UNITED STATES OF AMERICA

PETITION FOR NATURALIZATION

To the Honorable the Common Pleas Court of Clearfield County Penna

The petition of Girolamo Grossi hereby filed, respectfully showeth:

First. My place of residence is Smith Mills Pa. (Give number, street, city or town, and State.)

Second. My occupation is Miner

Third. I was born on the 13 day of Mch, anno Domini 1890, at Canale Momerano Italy

Fourth. I emigrated to the United States from Naples, on or about the 3 day of Feb anno Domini 1911, and arrived in the United States, at the port of New York, on the 15 day of Feb anno Domini 1911, on the vessel Cedric (If the alien arrived otherwise than by vessel, the character of conveyance or name of transportation company should be given.)

Fifth. I declared my intention to become a citizen of the United States on the 18 day of February, anno Domini 1914 at Clearfield, in the Common Pleas Court of Clearfield County

Sixth. I am Not married. My wife's name is ..... She was born in ....., and now resides at ..... (Give number, street, city or town, and State.)

I have ..... children, and the name, date and place of birth, and place of residence of each of said children is as follows: .....

Seventh. I am not a disbeliever in or opposed to organized government or a member of or affiliated with any organization or body of persons teaching disbelief in or opposed to organized government. I am not a polygamist nor a believer in the practice of polygamy. I am attached to the principles of the Constitution of the United States, and it is my intention to become a citizen of the United States and to renounce absolutely and forever all allegiance and fidelity to any foreign prince, potentate, state, or sovereignty, and particularly to Victor Emanuel III King of Italy of whom at this time I am a subject, and it is my intention to reside permanently in the United States.

Eighth. I am able to speak the English language.

Ninth. I have resided continuously in the United States of America for the term of five years at least immediately preceding the date of this petition, to wit, since the 15 day of February, anno Domini 1911, and in the State of Penna, continuously next preceding the date of this petition, since the 16 day of February, anno Domini 1911, being a residence within this State of at least one year next preceding the date of this petition.

Tenth. I have not heretofore made petition for citizenship to any court. (I made petition for citizenship to the ..... Court of ..... at ....., on the ..... day of ....., anno Domini 1....., and the said petition was denied by the said Court for the following reasons and causes, to wit, ... and the cause of such denial has since been cured or removed.)

Attached hereto and made a part of this petition are my declaration of intention to become a citizen of the United States and the certificate from the Department of Labor, together with my affidavit and the affidavits of the two verifying witnesses thereto, required by law. Wherefore your petitioner prays that he may be admitted a citizen of the United States of America.

Girolamo Grossi
(Complete and true signature of petitioner.)

Declaration of Intention No. 1144 and Certificate of Arrival No. 2792 D 1144 from Department of Labor filed this 2 day of Mch, 1916

NOTE TO CLERK OF COURT.—If petitioner arrived in the United States on or before June 29, 1906, strike out the words reading "and Certificate of Arrival No. ..... from Department of Labor."

AFFIDAVITS OF PETITIONER AND WITNESSES

State of Pennsylvania }
County of Clearfield } ss:

The aforesaid petitioner being duly sworn, deposes and says that he is the petitioner in the above-entitled proceedings; that he has read the foregoing petition and knows the contents thereof; that the said petition is signed with his full, true name; that the same is true of his own knowledge, except as to matters therein stated to be alleged upon information and belief, and that as to those matters he believes it to be true.

Girolamo Grossi
(Complete and true signature of petitioner.)

Samuel Tony, occupation Merchant, residing at Clearfield Pa and Joseph Cimino, occupation Merchant, residing at Osceola Pa each being severally, duly, and respectively sworn, deposes and says that he is a citizen of the United States of America; that he has personally known Girolamo Grossi the petitioner above mentioned, to have resided in the United States continuously immediately preceding the date of filing his petition, since the 20 day of February, anno Domini 1911, and in the State in which the above-entitled petition is made continuously since the 20 day of February, anno Domini 1911; and that he has personal knowledge that the said petitioner is a person of good moral character, attached to the principles of the Constitution of the United States, and that the petitioner is in every way qualified, in his opinion, to be admitted a citizen of the United States.

Samuel Tony
(Signature of witness.)

Jos. Cimino
(Signature of witness.)

Subscribed and sworn to before me by the above-named petitioner and witnesses in the office of the Clerk of said Court this 2 day of March, anno Domini 1916 [SEAL.]

John J. Moore, Clerk,
By J. H. Ralston, Deputy Clerk.

14—227 [OVER.]

IN THE MATTER OF THE PETITION OF

Gasperio Gasperina

TO BE ADMITTED A CITIZEN OF THE UNITED STATES OF AMERICA.

Filed ....., 19....

I hereby declare, on oath, that
state, or sovereignty, and particula
of whom I have heretofore been a s
enemies, foreign and domestic; and

Subscribed and sworn to before

NOTE.—In renunciation of title of nobility, add th

Upon consideration of the petit
further testimony taken in open Co
to become a citizen of the United Sta
(It is further ordered, upon co
and hereby is, changed to
June 29, 1906 (34 Stat. L., pt. 1, p. 5
By the Court:

Upon consideration of the petiti

THE SAID PETITION IS HEREBY

Continued from
to
Continued from
to

Certificate of Naturalization, N

Form 390

G.E.J. C.D.B.

No. of certificate 656794 44
Name Girolamo Grossi
Age 26 years
Declaration of intention No. 1144
issued by Clerk of Common Pleas
Court of Garfield County
on the
18 day of Feb. A.D. 1914
Petition, Vol. 9 No. 861
Order signed on the 20 day of
June A.D. 1916
Name, age and place of residence of wife:
Not married

Names, ages and places of residence of minor children:

Girolamo Grossi
(Signature of holder.)

~~Old~~ New certificate No. 656794

TRIPLICATE
[To be given to the person making the Declaration]

MERICA

ON
the date hereof
PLEAS ..... Court
ARFIELD PENNA.
..., aged 23 years,
on oath that my personal
eight 5 feet 10 inches,
yes brown
1 890; I now reside
; my last
mpany should be given.)
fidelity to any foreign
mmanuel 111
om I am now a subject;
, in the
he 14 day
anarchist; I am not a
intention in good faith
to become a citizen of the United States of America and to permanently reside therein:
SO HELP ME GOD.

Girolamo Grossi
(Original signature of declarant.)

Subscribed and sworn to before me this 18
day of February, anno Domini 1914

John K. Moore
Clerk of the Common Pleas Court.
By G. E. Moore, Clerk.

14—39

[INSERT ON FOLLOWING LINES MARRIAGES AND BIRTHS OCCURRING AFTER PETITIONING AND BEFORE NATURALIZATION.]

No. 861

U.S. DEPARTMENT OF LABOR
NATURALIZATION SERVICE

11

ORIGINAL

UNITED STATES OF AMERICA

PETITION FOR NATURALIZATION

To the Honorable the Common Pleas Court of Clearfield County Penna

The petition of Girolamo Grossi hereby filed, respectfully showeth:

First. My place of residence is Smith Mills Pa. (Give number, street, city or town, and State.)

Second. My occupation is Miner

Third. I was born on the 13 day of Mch, anno Domini 1890, at Canale Momerano Italy

Fourth. I emigrated to the United States from Naples, on or about the 3 day of Feb anno Domini 1911, and arrived in the United States, at the port of New York, on the 15 day of Feb anno Domini 1911, on the vessel Cedric (If the alien arrived otherwise than by vessel, the character of conveyance or name of transportation company should be given.)

Fifth. I declared my intention to become a citizen of the United States on the 18 day of February, anno Domini 1914 at Clearfield, in the Common Pleas Court of Clearfield County

Sixth. I am Not married. My wife's name is ..... She was born in ....., and now resides at ..... (Give number, street, city or town, and State.)

I have ..... children, and the name, date and place of birth, and place of residence of each of said children is as follows: .....

Seventh. I am not a disbeliever in or opposed to organized government or a member of or affiliated with any organization or body of persons teaching disbelief in or opposed to organized government. I am not a polygamist nor a believer in the practice of polygamy. I am attached to the principles of the Constitution of the United States, and it is my intention to become a citizen of the United States and to renounce absolutely and forever all allegiance and fidelity to any foreign prince, potentate, state, or sovereignty, and particularly to Victor Emanuel III King of Italy of whom at this time I am a subject, and it is my intention to reside permanently in the United States.

Eighth. I am able to speak the English language.

Ninth. I have resided continuously in the United States of America for the term of five years at least immediately preceding the date of this petition, to wit, since the 15 day of February, anno Domini 1911, and in the State of Penna, continuously next preceding the date of this petition, since the 16 day of February, anno Domini 1911, being a residence within this State of at least one year next preceding the date of this petition.

Tenth. I have not heretofore made petition for citizenship to any court. (I made petition for citizenship to the ..... Court of ..... at ....., on the ..... day of ....., anno Domini 1....., and the said petition was denied by the said Court for the following reasons and causes, to wit, ... and the cause of such denial has since been cured or removed.)

Attached hereto and made a part of this petition are my declaration of intention to become a citizen of the United States and the certificate from the Department of Labor, together with my affidavit and the affidavits of the two verifying witnesses thereto, required by law. Wherefore your petitioner prays that he may be admitted a citizen of the United States of America.

Girolamo Grossi
(Complete and true signature of petitioner.)

Declaration of Intention No. 1144 and Certificate of Arrival No. 2792 D 1144 from Department of Labor filed this 2 day of Mch, 1916

NOTE TO CLERK OF COURT.—If petitioner arrived in the United States ON OR BEFORE JUNE 29, 1906, strike out the words reading "and Certificate of Arrival No. ..... from Department of Labor."

AFFIDAVITS OF PETITIONER AND WITNESSES

State of Pennsylvania }
County of Clearfield } ss:

The aforesaid petitioner being duly sworn, deposes and says that he is the petitioner in the above-entitled proceedings; that he has read the foregoing petition and knows the contents thereof; that the said petition is signed with his full, true name; that the same is true of his own knowledge, except as to matters therein stated to be alleged upon information and belief, and that as to those matters he believes it to be true.

Girolamo Grossi
(Complete and true signature of petitioner.)

Samuel Tony, occupation Merchant, residing at Clearfield Pa and Joseph Cimino, occupation Merchant, residing at Osceola Pa each being severally, duly, and respectively sworn, deposes and says that he is a citizen of the United States of America; that he has personally known Girolamo Grossi the petitioner above mentioned, to have resided in the United States continuously immediately preceding the date of filing his petition, since the 20 day of February, anno Domini 1911, and in the State in which the above-entitled petition is made continuously since the 20 day of February, anno Domini 1911; and that he has personal knowledge that the said petitioner is a person of good moral character, attached to the principles of the Constitution of the United States, and that the petitioner is in every way qualified, in his opinion, to be admitted a citizen of the United States.

Samuel Tony
(Signature of witness.)

Jos. Cimino
(Signature of witness.)

Subscribed and sworn to before me by the above-named petitioner and witnesses in the office of the Clerk of said Court this 2 day of March, anno Domini 1916 [SEAL.]

John E. Moore, Clerk,
By J. B. Ralston, Deputy Clerk.

34—227 [OVER.]

IN THE MATTER OF THE PETITION OF

Gasperis Gasperis

TO BE ADMITTED A CITIZEN OF THE UNITED STATES OF A

Filed ..... 19....

I hereby declare, on oath, that
state, or sovereignty, and particular
of whom I have heretofore been a su
enemies, foreign and domestic; and

Subscribed and sworn to before

NOTE.—In renunciation of title of nobility, add th

Upon consideration of the petit
further testimony taken in open Cou
to become a citizen of the United Sta
(It is further ordered, upon cor
and hereby is, changed to .....
June 29, 1906 (34 Stat. L., pt. 1, p. 5
By the Court:

Upon consideration of the petiti

THE SAID PETITION IS HEREBY

Continued from .....
to .....
Continued from .....
to .....

Certificate of Naturalization, N

279

No. 1144

Form 2203
U. S. DEPARTMENT OF LABOR
NATURALIZATION SERVICE

TRIPLICATE
[To be given to the person making the Declaration]

UNITED STATES OF AMERICA

DECLARATION OF INTENTION

☞ **Invalid for all purposes seven years after the date hereof.**

STATE OF PENNSYLVANIA } ss:
COUNTY OF CLEARFIELD }

In the COMMON PLEAS Court
of ~~CLEARFIELD PENNA.~~

I, GIROLAMO GROSSI, aged 23 years, occupation Miner, do declare on oath that my personal description is: Color white, complexion dark, height 5 feet 10 inches, weight 160 pounds, color of hair brown, color of eyes brown, other visible distinctive marks none

I was born in Canale Monterano, Italy

on the 13 day of March, anno Domini ~~1890~~ 1891; I now reside at Ginter, Penna.
(Give number, street, city or town, and State.)

I emigrated to the United States of America from Naples

on the vessel Shedrick
(If the alien arrived otherwise than by vessel, the character of conveyance or name of transportation company should be given.); my last foreign residence was ~~Canale Monterano Italy~~

It is my bona fide intention to renounce forever all allegiance and fidelity to any foreign prince, potentate, state, or sovereignty, and particularly to Victor Emmanuel III King of Italy, of whom I am now a subject; I arrived at the port of ~~New York~~, in the State of New York, on or about the 14 day of February, anno Domini ~~1907~~ 1911; I am not an anarchist; I am not a polygamist nor a believer in the practice of polygamy; and it is my intention in good faith to become a citizen of the United States of America and to permanently reside therein: SO HELP ME GOD.

Girolamo Grossi
(Original signature of declarant.)

Subscribed and sworn to before me this 18 day of February, anno Domini 1914

John K. Moore
Clerk of the Common Pleas Court.
By W. Moore, Clerk.

14—39

[INSERT ON FOLLOWING LINES MARRIAGES AND CHILDREN OCCURRING AFTER PETITIONING AND BEFORE NATURALIZATION.]

16—39

U. S. DEPARTMENT OF LABOR
NATURALIZATION SERVICE

No. 861

11

ORIGINAL

UNITED STATES OF AMERICA

PETITION FOR NATURALIZATION

To the Honorable the Common Pleas Court of Clearfield County Penna

The petition of Girolamo Grossi hereby filed, respectfully showeth:

First. My place of residence is Smith Mills Pa. (Give number, street, city or town, and State.)

Second. My occupation is Miner

Third. I was born on the 13 day of Mch, anno Domini 1890, at Canale Momerano Italy

Fourth. I emigrated to the United States from Naples, on or about the 3 day of Feb anno Domini 1911, and arrived in the United States, at the port of New York, on the 15 day of Feb anno Domini 1911, on the vessel Cedric (If the alien arrived otherwise than by vessel, the character of conveyance or name of transportation company should be given.)

Fifth. I declared my intention to become a citizen of the United States on the 18 day of February, anno Domini 1914 at Clearfield, in the Common Pleas Court of Clearfield County

Sixth. I am Not married. My wife's name is ..... She was born in ....., and now resides at ..... (Give number, street, city or town, and State.)

I have ..... children, and the name, date and place of birth, and place of residence of each of said children is as follows: .....

Seventh. I am not a disbeliever in or opposed to organized government or a member of or affiliated with any organization or body of persons teaching disbelief in or opposed to organized government. I am not a polygamist nor a believer in the practice of polygamy. I am attached to the principles of the Constitution of the United States, and it is my intention to become a citizen of the United States and to renounce absolutely and forever all allegiance and fidelity to any foreign prince, potentate, state, or sovereignty, and particularly to Victor Emanuel III King of Italy of whom at this time I am a subject, and it is my intention to reside permanently in the United States.

Eighth. I am able to speak the English language.

Ninth. I have resided continuously in the United States of America for the term of five years at least immediately preceding the date of this petition, to wit, since the 15 day of February, anno Domini 1911, and in the State of Penna, continuously next preceding the date of this petition, since the 16 day of February, anno Domini 1911, being a residence within this State of at least one year next preceding the date of this petition.

Tenth. I have not heretofore made petition for citizenship to any court. (I made petition for citizenship to the ..... Court of ..... at ....., on the ..... day of ....., anno Domini 1....., and the said petition was denied by the said Court for the following reasons and causes, to wit, ... and the cause of such denial has since been cured or removed.)

Attached hereto and made a part of this petition are my declaration of intention to become a citizen of the United States and the certificate from the Department of Labor, together with my affidavit and the affidavits of the two verifying witnesses thereto, required by law. Wherefore your petitioner prays that he may be admitted a citizen of the United States of America.

Girolamo Grossi
(Complete and true signature of petitioner.)

Declaration of Intention No. 1144 and Certificate of Arrival No. 2795 ~~D 1144~~ from Department of Labor filed this 2 day of Mch, 1916

NOTE TO CLERK OF COURT.—If petitioner arrived in the United States on or before June 29, 1906, strike out the words reading "and Certificate of Arrival No. ..... from Department of Labor."

AFFIDAVITS OF PETITIONER AND WITNESSES

State of Pennsylvania }
County of Clearfield } ss:

The aforesaid petitioner being duly sworn, deposes and says that he is the petitioner in the above-entitled proceedings; that he has read the foregoing petition and knows the contents thereof; that the said petition is signed with his full, true name; that the same is true of his own knowledge, except as to matters therein stated to be alleged upon information and belief, and that as to those matters he believes it to be true.

Girolamo Grossi
(Complete and true signature of petitioner.)

Samuel Fony, occupation Merchant, residing at Clearfield Pa and Joseph Cimino, occupation Merchant, residing at Osceola Pa each being severally, duly, and respectively sworn, deposes and says that he is a citizen of the United States of America; that he has personally known Girolamo Grossi the petitioner above mentioned, to have resided in the United States continuously immediately preceding the date of filing his petition, since the 20 day of February, anno Domini 1911, and in the State in which the above-entitled petition is made continuously since the 20 day of February, anno Domini 1911; and that he has personal knowledge that the said petitioner is a person of good moral character, attached to the principles of the Constitution of the United States, and that the petitioner is in every way qualified, in his opinion, to be admitted a citizen of the United States.

Samuel Fony
(Signature of witness.)

Jos Cimino
(Signature of witness.)

Subscribed and sworn to before me by the above-named petitioner and witnesses in the office of the Clerk of said Court this 2 day of March, anno Domini 1916 [SEAL.]

John S. Moore, Clerk.

By G. W. Ralston, Deputy Clerk.

[OVER.]

IN THE MATTER OF THE PETITION OF

Gerolimo Grossi

TO BE ADMITTED A CITIZEN OF THE UNITED STATES OF AMERICA.

Filed ....., 19....

OATH OF ALLEGIANCE

I hereby declare, on oath, that I absolutely and entirely renounce and abjure all allegiance and fidelity to any foreign prince, potentate, state, or sovereignty, and particularly to Victor Emanuel III King of Italy *of whom I have heretofore been a subject; that I will support and defend the Constitution and laws of the United States of America against all enemies, foreign and domestic; and that I will bear true faith and allegiance to the same.*

Giralamo Grossi

Subscribed and sworn to before me, in open Court, this 20 *day of* June *A. D. 19*16

John H. Moore, *Clerk.*

NOTE.—In renunciation of title of nobility, add the following to the oath of allegiance before it is executed: "I further renounce the title of (give title), an order of nobility, which I have heretofore held."

ORDER OF COURT ADMITTING PETITIONER

Upon consideration of the petition of Gerolamo Grossi, *and affidavits in support thereof, and further testimony taken in open Court, it is ordered that the said petitioner, who has taken the oath required by law, be, and hereby is, admitted to become a citizen of the United States of America, this* 20 *day of* June, *A. D. 19*16

(It is further ordered, upon consideration of the petition of the said ....., *that his name be, and hereby is, changed to* ....., *under authority of the provisions of section 6 of the act approved June 29, 1906 (34 Stat. L., pt. 1, p. 596), as amended by the act approved March 4, 1913, entitled "An act to create a Department of Labor.")*

By the Court:

Singleton Bell, *Judge*

ORDER OF COURT DENYING PETITION

Upon consideration of the petition of ..... *and the motion of* ..... *for the United States in open Court this* ..... *day of* ....., *19*....., *it appearing that* .....

THE SAID PETITION IS HEREBY DENIED.

....., *J* .....

MEMORANDUM OF CONTINUANCES

	REASONS FOR CONTINUANCE
Continued from ....., *19*....	
to ....., *19*....	
Continued from ....., *19*....	
to ....., *19*....	

NAMES OF SUBSTITUTED WITNESSES

....., *occupation* ....., *residing at* .....

....., *occupation* ....., *residing at* .....

Certificate of Naturalization, No. 656794, *issued on the* 6 *day of* July, *A. D. 19*16

[INSERT ON FOLLOWING LINES MARRIAGES AND BIRTHS OCCURRING AFTER PETITIONING AND BEFORE NATURALIZATION.]

.....

.....

No. 862

U. S. DEPARTMENT OF LABOR
NATURALIZATION SERVICE

12

ORIGINAL

...ITED STATES OF AMERICA

.....hereby filed, respectfully showeth:

...o Acreyde Italy
.....day of July
.....day of July
(...mpany should be given.)
...ur ....., anno Domini 1913
...field County
..... She was born
...and State.)

...y of persons teaching disbelief in or opposed
...stitution of the United States, and it is my
... prince, potentate, state, or sovereignty, and
... time I am a subject, and it is my intention

...g the date of this petition, to wit, since
....., continuously next preceding the date of
... of at least one year next preceding the date

..... Court of
....., anno Domini 1....., and the

...uch denial has since been cured or removed.)
...te from the Department of Labor, together with
...ed a citizen of the United States of America.

Gattinella
...d (one signature of petitioner.)
... of Mch, 1916
..... from Department of Labor."

...as read the foregoing petition and knows the
... to matters therein stated to be alleged upon

...zo Gattinella
(...mplete and true signature of petitioner.)
Clearfield Pa
Osceola Mills
... personally known .....
...ave resided in the United States continuously
...ni 1910 and in the State in which the above-
...0, and that he has personal knowledge that
... the petitioner is in every way qualified, in his

Jos. Cimino
(Signature of witness.)

Subscribed and sworn to before me by the above-named petitioner and witnesses in the office of the Clerk of said Court this 21 day of March, anno Domini 1916.

[SEAL.]

John C. Moore, Clerk,
By J. W. Ralston, Deputy Clerk.

[OVER.]

IN THE MATTER OF THE PETITION OF

Gerolimo Grossi

TO BE ADMITTED A CITIZEN OF THE UNITED STATES OF AMERICA.

Filed ....., 19....

I hereby declare, on oath, t
state, or sovereignty, and partic
of whom I have heretofore been
enemies, foreign and domestic;

Subscribed and sworn to bef

NOTE.—In renunciation of title of nobility, a

Upon consideration of the pe
further testimony taken in open
to become a citizen of the United
(It is further ordered, upon
and hereby is, changed to
June 29, 1906 (34 Stat. L., pt. 1, p
By the Court:

Upon consideration of the pet

THE SAID PETITION IS HEREB

Continued from
to
Continued from
to

Certificate of Naturalization, N

N. Y. Form 226.

CERTIFICATE OF ARRIVAL—FOR NATURALIZATION PURPOSES

(For use of aliens arriving in United States after June 29, 1906. To be issued immediately prior to petitioning for naturalization.)

U. S. DEPARTMENT OF LABOR
IMMIGRATION SERVICE
OFFICE OF
COMMISSIONER OF IMMIGRATION

Serial No. 2792/D-1053

2792-D-1053

ELLIS ISLAND, N. Y., Dec 6, 1915, 191...

NOTE TO CLERK OF COURT.
Insert the above serial number in the duplicate petition at the point indicated and immediately above the line of the certificate "Declaration of Intention and Certificate of Arrival from the Department of Labor, filed this ^ day of ....., 19..."

This is to certify that the following-named alien arrived at the port indicated, on the date and in the manner described below, viz:

Name of alien: Gattinella, Vincenzo

Port of entry: New York, N. Y.

Date of arrival: July 10, 1909

Name of vessel:* Calabria

Line Anchor
FOR THE COMMISSIONER
A. F. Sherman,
Acting Commissioner
Chief Clerk.

* Or railroad company or any other conveyance.

14—28

SP 27

Vincenzo Gatinella
(Signature of holder.)

~~and~~ New certificate No. .....

TRIPLICATE
[To be given to the person making the Declaration]

AMERICA

NTION

ter the date hereof

OMMON PLEAS ..... Court

CLEARFIELD PENNA

....., aged 33 years,

eclare on oath that my personal

....., height 5 feet 2 inches,

or of eyes brown

hand

Domini 1890; I now reside

Naples

.....; my las
(sportation company should be given.)

taly

ce and fidelity to any foreig

Victor Emmanuel III

of whom I am now a subject

....., in th

about the 10 da

n not an anarchist; I am not

t is my intention in good fait

to become a citizen of the United States of America and to permanently reside therein

SO HELP ME GOD.

James Gattinella
(Original signature of declarant.)

Subscribed and sworn to before me this 10

day of November, anno Domini 1913

John H. Moore

Clerk of the Common Pleas Cou

By G. E. Moore Cler

14—33

[INSERT ON FOLLOWING LINES MARRIAGES AND BIRTHS OCCURRING AFTER PETITIONING AND BEFORE NATURALIZATION.]

14—25

U.S. DEPARTMENT OF LABOR
NATURALIZATION SERVICE

No. 862

12

ORIGINAL

UNITED STATES OF AMERICA

PETITION FOR NATURALIZATION

To the Honorable the Common Pleas Court of Clearfield County Pa

The petition of Vincenzo Gatinella hereby filed, respectfully showeth:

First. My place of residence is ~~Miner~~ Smith Mills Pa (Give number, street, city or town, and State.)

Second. My occupation is Miner

Third. I was born on the 22 day of May, anno Domini 1890, at Pazazolo Acreide Italy

Fourth. I emigrated to the United States from Naples, on or about the 1 day of July anno Domini 1909, and arrived in the United States, at the port of New York, on the 10 day of July anno Domini 1909, on the vessel Calabria (If the alien arrived otherwise than by vessel, the character of conveyance or name of transportation company should be given.)

Fifth. I declared my intention to become a citizen of the United States on the 10 day of November, anno Domini 1913 at Clearfield Pa, in the Common Pleas Court of Clearfield County

Sixth. I am not married. My wife's name is ..... She was born in ....., and now resides at ..... (Give number, street, city or town, and State.)

I have ..... children, and the name, date and place of birth, and place of residence of each of said children is as follows:

Seventh. I am not a disbeliever in or opposed to organized government or a member of or affiliated with any organization or body of persons teaching disbelief in or opposed to organized government. I am not a polygamist nor a believer in the practice of polygamy. I am attached to the principles of the Constitution of the United States, and it is my intention to become a citizen of the United States and to renounce absolutely and forever all allegiance and fidelity to any foreign prince, potentate, state, or sovereignty, and particularly to Victor Emanuel III King of Italy of whom at this time I am a subject, and it is my intention to reside permanently in the United States.

Eighth. I am able to speak the English language.

Ninth. I have resided continuously in the United States of America for the term of five years at least immediately preceding the date of this petition, to wit, since the 10 day of July, anno Domini 1909, and in the State of Penna, continuously next preceding the date of this petition, since the 10 day of July, anno Domini 1909, being a residence within this State of at least one year next preceding the date of this petition.

Tenth. I have not heretofore made petition for citizenship to any court. (I made petition for citizenship to the ..... Court of ..... at ....., on the ..... day of ....., anno Domini 1....., and the said petition was denied by the said Court for the following reasons and causes, to wit, ... and the cause of such denial has since been cured or removed.)

Attached hereto and made a part of this petition are my declaration of intention to become a citizen of the United States and the certificate from the Department of Labor, together with my affidavit and the affidavits of the two verifying witnesses thereto, required by law. Wherefore your petitioner prays that he may be admitted a citizen of the United States of America.

Vincenzo Gattinella
(Complete and true signature of petitioner.)

Declaration of Intention No. 1053 and Certificate of Arrival No. 2792/D1003 from Department of Labor filed this 2 day of Mch, 1916

NOTE TO CLERK OF COURT.—If petitioner arrived in the United States ON OR BEFORE JUNE 29, 1906, strike out the words reading "and Certificate of Arrival No. ..... from Department of Labor."

AFFIDAVITS OF PETITIONER AND WITNESSES

State of Pennsylvania }
County of Clearfield } ss:

The aforesaid petitioner being duly sworn, deposes and says that he is the petitioner in the above-entitled proceedings; that he has read the foregoing petition and knows the contents thereof; that the said petition is signed with his full, true name; that the same is true of his own knowledge, except as to matters therein stated to be alleged upon information and belief, and that as to those matters he believes it to be true.

Vincenzo Gattinella
(Complete and true signature of petitioner.)

Samuel Tony, occupation Merchant, residing at Clearfield Pa and Joseph Cimino, occupation Merchant, residing at Osceola Mills each being severally, duly, and respectively sworn, deposes and says that he is a citizen of the United States of America; that he has personally known Vincenzo Gatinella, the petitioner above mentioned, to have resided in the United States continuously immediately preceding the date of filing his petition, since the 1 day of July, anno Domini 1910, and in the State in which the above-entitled petition is made continuously since the 1 day of July, anno Domini 1910; and that he has personal knowledge that the said petitioner is a person of good moral character, attached to the principles of the Constitution of the United States, and that the petitioner is in every way qualified, in his opinion, to be admitted a citizen of the United States.

Samuel Tony
(Signature of witness.)

Jos. Cimino
(Signature of witness.)

Subscribed and sworn to before me by the above-named petitioner and witnesses in the office of the Clerk of said Court this 2 day of March, anno Domini 1916 [SEAL.]

John C. Moore, Clerk,
By J. W. Ralston, Deputy Clerk.

14—437 [OVER.]

IN THE MATTER OF THE PETITION OF

Geralina Grossi

TO BE ADMITTED A CITIZEN OF THE UNITED STATE

Filed ....., 19....

I hereby declare, on oath, t
state, or sovereignty, and partic
of whom I have heretofore been
enemies, foreign and domestic;

Subscribed and sworn to bef

NOTE.—In renunciation of title of nobility, ad

Upon consideration of the pe
further testimony taken in open
to become a citizen of the United
(It is further ordered, upon
and hereby is, changed to
June 29, 1906 (34 Stat. L., pt. 1, p
By the Court:

Upon consideration of the pet

THE SAID PETITION IS HEREB

Continued from
to
Continued from
to

Certificate of Naturalization, N

Form 390

G.E.J. C.D.B.

45

No. of certificate 656795
Name Vincenzo Gattinella
Age 26 years
Declaration of intention No. 1053
issued by Clerk of Common Pleas
Court of Clearfield County
on the
10 day of Nov, A.D. 1913
Petition, Vol. 9, No. 862
Order signed on the 20 day of
June, A.D. 1916
Name, age and place of residence of wife:
Not married

Names, ages and places of residence of minor children:

Vincenzo Gatinella
(Signature of holder.)

~~Old~~ New certificate No.

TRIPLICATE
[To be given to the person making the Declaration]

AMERICA

NTION

ter the date hereof

MMON PLEAS Court

LEARFIELD PENNA

, aged 23 years,

clare on oath that my personal

, height 5 feet 2 inches,

r of eyes brown

hand

omini 1890; I now reside

aples

; my las

ortation company should be given.)

ily

and fidelity to any foreig

ctor Emmanuel III

of whom I am now a subject

, in th

about the 10 da

not an anarchist; I am not

is my intention in good fait

to become a citizen of the United States of America and to permanently reside therein

SO HELP ME GOD.

James Gattinella
(Original signature of declarant.)

Subscribed and sworn to before me this 10

day of November, anno Domini 1913

John H. Moore

Clerk of the Common Pleas Cou

By G. E. Moore Cler.

14—33

[INSERT ON FOLLOWING LINES MARRIAGES AND BIRTHS OCCURRING AFTER PETITIONING AND BEFORE NATURALIZATION.]

No. 862

U. S. DEPARTMENT OF LABOR
NATURALIZATION SERVICE

12

ORIGINAL

UNITED STATES OF AMERICA

PETITION FOR NATURALIZATION

To the Honorable the Common Pleas Court of Clearfield County Pa

The petition of Vincenzo Gatinella hereby filed, respectfully showeth:

First. My place of residence is ~~Miner~~ Smith Mills Pa (Give number, street, city or town, and State.)

Second. My occupation is Miner

Third. I was born on the 22 day of May, anno Domini 1890, at Pazazolo Acreide Italy

Fourth. I emigrated to the United States from Naples, on or about the 1 day of July anno Domini 1909, and arrived in the United States, at the port of New York, on the 10 day of July anno Domini 1909, on the vessel Calabria (If the alien arrived otherwise than by vessel, the character of conveyance or name of transportation company should be given.)

Fifth. I declared my intention to become a citizen of the United States on the 10 day of November anno Domini 1913 at Clearfield Pa, in the Common Pleas Court of Clearfield County

Sixth. I am not married. My wife's name is _____ She was born in _____, and now resides at _____ (Give number, street, city or town, and State.)

I have _____ children, and the name, date and place of birth, and place of residence of each of said children is as follows: _____

Seventh. I am not a disbeliever in or opposed to organized government or a member of or affiliated with any organization or body of persons teaching disbelief in or opposed to organized government. I am not a polygamist nor a believer in the practice of polygamy. I am attached to the principles of the Constitution of the United States, and it is my intention to become a citizen of the United States and to renounce absolutely and forever all allegiance and fidelity to any foreign prince, potentate, state, or sovereignty, and particularly to Victor Emanuel III King of Italy of whom at this time I am a subject, and it is my intention to reside permanently in the United States.

Eighth. I am able to speak the English language.

Ninth. I have resided continuously in the United States of America for the term of five years at least immediately preceding the date of this petition, to wit, since the 10 day of July, anno Domini 1909, and in the State of Penna, continuously next preceding the date of this petition, since the 10 day of July, anno Domini 1909, being a residence within this State of at least one year next preceding the date of this petition.

Tenth. I have not heretofore made petition for citizenship to any court. (I made petition for citizenship to the _____ Court of _____ at _____, on the _____ day of _____, anno Domini 1_____, and the said petition was denied by the said Court for the following reasons and causes, to wit, _____ and the cause of such denial has since been cured or removed.)

Attached hereto and made a part of this petition are my declaration of intention to become a citizen of the United States and the certificate from the Department of Labor, together with my affidavit and the affidavits of the two verifying witnesses thereto, required by law. Wherefore your petitioner prays that he may be admitted a citizen of the United States of America.

Vincenzo Gattinella
(Complete and true signature of petitioner.)

Declaration of Intention No. 1053 and Certificate of Arrival No. 2792/1003 from Department of Labor filed this 2 day of Mch, 1916

NOTE TO CLERK OF COURT.—If petitioner arrived in the United States ON OR BEFORE JUNE 29, 1906, strike out the words reading "and Certificate of Arrival No. _____ from Department of Labor."

AFFIDAVITS OF PETITIONER AND WITNESSES

State of Pennsylvania }
County of Clearfield } ss:

The aforesaid petitioner being duly sworn, deposes and says that he is the petitioner in the above-entitled proceedings; that he has read the foregoing petition and knows the contents thereof; that the said petition is signed with his full, true name; that the same is true of his own knowledge, except as to matters therein stated to be alleged upon information and belief, and that as to those matters he believes it to be true.

Vincenzo Gattinella
(Complete and true signature of petitioner.)

Samuel Tony, occupation Merchant, residing at Clearfield Pa and Joseph Cimino, occupation Merchant, residing at Osceola Mills each being severally, duly, and respectively sworn, deposes and says that he is a citizen of the United States of America; that he has personally known Vincenzo Gatinella, the petitioner above mentioned, to have resided in the United States continuously immediately preceding the date of filing his petition, since the 1 day of July, anno Domini 1910, and in the State in which the above-entitled petition is made continuously since the 1 day of July, anno Domini 1910; and that he has personal knowledge that the said petitioner is a person of good moral character, attached to the principles of the Constitution of the United States, and that the petitioner is in every way qualified, in his opinion, to be admitted a citizen of the United States.

Samuel Tony
(Signature of witness.)

Jos Cimino
(Signature of witness.)

Subscribed and sworn to before me by the above-named petitioner and witnesses in the office of the Clerk of said Court this 2 day of March, anno Domini 1916 [SEAL.]

John C Moore, Clerk,
By J W Ralston, Deputy Clerk.

14—227 [OVER.]

IN THE MATTER OF THE PETITION OF

Giuliano Gozzi

TO BE ADMITTED A CITIZEN OF THE UNITED ST

Filed ....., 19....

I hereby declare, on oath, t
state, or sovereignty, and partic
of whom I have heretofore been
enemies, foreign and domestic;

Subscribed and sworn to bef

NOTE.—In renunciation of title of nobility, an

Upon consideration of the pe
further testimony taken in open
to become a citizen of the United
(It is further ordered, upon
and hereby is, changed to .....
June 29, 1906 (34 Stat. L., pt. 1, p
By the Court:

Upon consideration of the pet

THE SAID PETITION IS HEREB

Continued from .....
to .....
Continued from .....
to .....

Certificate of Naturalization, N

2792

No. 1053

Form 2203
U. S. DEPARTMENT OF LABOR
NATURALIZATION SERVICE

TRIPLICATE
[To be given to the person making the Declaration]

UNITED STATES OF AMERICA

DECLARATION OF INTENTION

Invalid for all purposes seven years after the date hereof

STATE OF PENNSYLVANIA, COUNTY OF CLEARFIELD } ss:

In the COMMON PLEAS Court of CLEARFIELD PENNA

I, JAMES GATTNECILLI, aged 23 years, occupation Miner, do declare on oath that my personal description is: Color white, complexion fair, height 5 feet 2 inches, weight 130 pounds, color of hair brown, color of eyes brown, other visible distinctive marks scar on left hand

I was born in PALAZZOLO ACREIDE, Italy

on the 22 day of ~~January~~ March, anno Domini 1890; I now reside at Fernwood, Pa.
(Give number, street, city or town, and State.)

I emigrated to the United States of America from Naples

on the vessel Calabia
(If the alien arrived otherwise than by vessel, the character of conveyance or name of transportation company should be given.)

; my last foreign residence was Palazzolo Acreide, Italy

It is my bona fide intention to renounce forever all allegiance and fidelity to any foreign prince, potentate, state, or sovereignty, and particularly to Victor Emmanuel III King of Italy, of whom I am now a subject

I arrived at the port of New York, in the State of New York, on or about the 10 day of July, anno Domini 1908; I am not an anarchist; I am not polygamist nor a believer in the practice of polygamy; and it is my intention in good faith to become a citizen of the United States of America and to permanently reside therein

SO HELP ME GOD.

James Gattnecilli
(Original signature of declarant.)

Subscribed and sworn to before me this 10 day of November anno Domini 1913

John H. Moore
Clerk of the ~~Common Pleas~~ Court

By G. E. Moore Clerk

14—39

[INSERT ON FOLLOWING LINES MARRIAGES AND BIRTHS OCCURRING AFTER PETITIONING AND BEFORE NATURALIZATION.]

14—218

U.S. DEPARTMENT OF LABOR
NATURALIZATION SERVICE

12

No. 862

ORIGINAL

UNITED STATES OF AMERICA

PETITION FOR NATURALIZATION

To the Honorable the Common Pleas Court of Clearfield County Pa

The petition of Vincenzo Gattinella hereby filed, respectfully showeth:

First. My place of residence is Howard Street Mills. Pa (Give number, street, city or town, and State.)

Second. My occupation is Miner

Third. I was born on the 22 day of May, anno Domini 1890, at Pozzuolo Aversa Italy

Fourth. I emigrated to the United States from Naples, on or about the 1 day of July anno Domini 1909, and arrived in the United States, at the port of New York, on the 10 day of July anno Domini 1909, on the vessel Calabria (If the alien arrived otherwise than by vessel, the character of conveyance or name of transportation company should be given.)

Fifth. I declared my intention to become a citizen of the United States on the 10 day of November anno Domini 1913 at Clearfield Pa, in the Common Pleas Court of Clearfield County

Sixth. I am not married. My wife's name is ____ She was born in ____, and now resides at ____ (Give number, street, city or town, and State.)

I have ____ children, and the name, date and place of birth, and place of residence of each of said children is as follows: ____

Seventh. I am not a disbeliever in or opposed to organized government or a member of or affiliated with any organization or body of persons teaching disbelief in or opposed to organized government. I am not a polygamist nor a believer in the practice of polygamy. I am attached to the principles of the Constitution of the United States, and it is my intention to become a citizen of the United States and to renounce absolutely and forever all allegiance and fidelity to any foreign prince, potentate, state, or sovereignty, and particularly to Victor Emanuel III King of Italy of whom at this time I am a subject, and it is my intention to reside permanently in the United States.

Eighth. I am able to speak the English language.

Ninth. I have resided continuously in the United States of America for the term of five years at least immediately preceding the date of this petition, to wit, since the 10 day of July, anno Domini 1909, and in the State of Penna, continuously next preceding the date of this petition, since the 10 day of July, anno Domini 1909, being a residence within this State of at least one year next preceding the date of this petition.

Tenth. I have not heretofore made petition for citizenship to any court. (I made petition for citizenship to the ____ Court of ____ at ____, on the ____ day of ____, anno Domini 1____, and the said petition was denied by the said Court for the following reasons and causes, to wit, ____ and the cause of such denial has since been cured or removed.)

Attached hereto and made a part of this petition are my declaration of intention to become a citizen of the United States and the certificate from the Department of Labor, together with my affidavit and the affidavits of the two verifying witnesses thereto, required by law. Wherefore your petitioner prays that he may be admitted a citizen of the United States of America.

Vincenzo Gattinella
(Complete and true signature of petitioner.)

Declaration of Intention No. 1053 and Certificate of Arrival No. 2795/50100 from Department of Labor filed this 2 day of March, 1916

NOTE TO CLERK OF COURT.—If petitioner arrived in the United States on or before JUNE 29, 1906, strike out the words reading "and Certificate of Arrival No. ____ from Department of Labor."

AFFIDAVITS OF PETITIONER AND WITNESSES

State of Pennsylvania }
County of Clearfield } ss:

The aforesaid petitioner being duly sworn, deposes and says that he is the petitioner in the above-entitled proceedings; that he has read the foregoing petition and knows the contents thereof; that the said petition is signed with his full, true name; that the same is true of his own knowledge, except as to matters therein stated to be alleged upon information and belief, and that as to those matters he believes it to be true.

Vincenzo Gattinella
(Complete and true signature of petitioner.)

Samuel Dony, occupation Merchant, residing at Clearfield, Pa
and Joseph Cassino, occupation Merchant, residing at Peale Mills

each being severally, duly, and respectively sworn, deposes and says that he is a citizen of the United States of America; that he has personally known Vincenzo Gattinella, the petitioner above mentioned, to have resided in the United States continuously immediately preceding the date of filing his petition, since the 1 day of July, anno Domini 1911 and in the State in which the above-entitled petition is made continuously since the 1 day of July, anno Domini 1910, and that he has personal knowledge that the said petitioner is a person of good moral character, attached to the principles of the Constitution of the United States, and that the petitioner is in every way qualified, in his opinion, to be admitted a citizen of the United States.

Samuel Dony
(Signature of witness.)

Jos Cassino
(Signature of witness.)

Subscribed and sworn to before me by the above-named petitioner and witnesses in the office of the Clerk of said Court this 2 day of March, anno Domini 1916. [SEAL.]

John Moore, Clerk,
By J M Ralston, Deputy Clerk.

16—27 [OVER.]

IN THE MATTER OF THE PETITION OF

Vincenzo Gatinella

TO BE ADMITTED A CITIZEN OF THE UNITED STATES OF AMERICA.

Filed ....., 19....

OATH OF ALLEGIANCE

I hereby declare, on oath, that I absolutely and entirely renounce and abjure all allegiance and fidelity to any foreign prince, potentate, state, or sovereignty, and particularly to Victor Emmanuel 3 of Kingdom of Italy of whom I have heretofore been a subject; that I will support and defend the Constitution and laws of the United States of America against all enemies, foreign and domestic; and that I will bear true faith and allegiance to the same.

Vincenzo Gatinella

Subscribed and sworn to before me, in open Court, this 20 day of June, A. D. 1916

John H. Moore, Clerk.

NOTE.—In renunciation of title of nobility, add the following to the oath of allegiance before it is executed: "I further renounce the title of (give title), an order of nobility, which I have heretofore held."

ORDER OF COURT ADMITTING PETITIONER

Upon consideration of the petition of Vincenzo Gatinella, and affidavits in support thereof, and further testimony taken in open Court, it is ordered that the said petitioner, who has taken the oath required by law, be, and hereby is, admitted to become a citizen of the United States of America, this 21 day of June, A. D. 1916

(It is further ordered, upon consideration of the petition of the said ....., that his name be, and hereby is, changed to ....., under authority of the provisions of section 6 of the act approved June 29, 1906 (34 Stat. L., pt. 1, p. 596), as amended by the act approved March 4, 1913, entitled "An act to create a Department of Labor.")

By the Court:

Singleton Bell, Judge

ORDER OF COURT DENYING PETITION

Upon consideration of the petition of ..... and the motion of

..... for the United States in open Court this

..... day of ....., 19....., it appearing that .....

.....

.....

THE SAID PETITION IS HEREBY DENIED.

....., J.....

MEMORANDUM OF CONTINUANCES

REASONS FOR CONTINUANCE

Continued from ....., 19.....

to ....., 19.....

Continued from ....., 19.....

to ....., 19.....

NAMES OF SUBSTITUTED WITNESSES

....., occupation ....., residing at .....

....., occupation ....., residing at .....

Certificate of Naturalization, No. 656795, issued on the 6 day of July, A. D. 1916

[INSERT ON FOLLOWING LINES MARRIAGES AND BIRTHS OCCURRING AFTER PETITIONING AND BEFORE NATURALIZATION.]

.....

.....

34—215

No. 863

U. S. DEPARTMENT OF LABOR
NATURALIZATION SERVICE

13

ORIGINAL

UNITED STATES OF AMERICA

FOR NATURALIZATION

a

hereby filed, respectfully showeth:

Accede Staly

day of Sept

day of Sept

pany should be given.)

ur, anno Domini 1913

field Penna

She was born

nd State.)

of persons teaching disbelief in or opposed
titution of the United States, and it is my
prince, potentate, state, or sovereignty, and
time I am a subject, and it is my intention

g the date of this petition, to wit, since
, continuously next preceding the date of
of at least one year next preceding the date

Court of
, anno Domini 1, and the

ch denial has since been cured or removed,)
e from the Department of Labor, together with
d a citizen of the United States of America.

tinella
true signature of petitioner.)

of March, 1916
from Department of Labor."

s read the foregoing petition and knows the
to matters therein stated to be alleged upon

el Yatinella
plete and true signature of petitioner.)

Clearfield Pa
Osceola Pa

ersonally known

ve resided in the United States continuously
1909 and in the State in which the above-
; and that he has personal knowledge that
e petitioner is in every way qualified, in his

(Signature of witness.)

Subscribed and sworn to before me by the above-named petitioner and witnesses in the office of the Clerk of said Court this 2 day of March, anno Domini 1916 [SEAL.]

John H. Moore, Clerk,

By G. H. Ralston, Deputy Clerk.

[OVER.]

IN THE MATTER OF THE PETITION OF

Vincenzo Gattinella

TO BE ADMITTED A CITIZEN OF THE UNITED STATES OF AMERICA.

Filed ....., 19....

OATH OF ALLEGIANCE

I hereby declare, on oath, t
state, or sovereignty, and partic
of whom I have heretofore been
enemies, foreign and domestic;

Subscribed and sworn to bef

NOTE.—In renunciation of title of nobility, a

Upon consideration of the pe
further testimony taken in open
to become a citizen of the United
(It is further ordered, upon
and hereby is, changed to .....
June 29, 1906 (34 Stat. L., pt. 1, p
By the Court:

Upon consideration of the pet

THE SAID PETITION IS HEREI

Continued from .....
to .....
Continued from .....
to .....

Certificate of Naturalization,

No. 2

STA

occu
desc
weig
other
I wa
on th
at .....
I emi
on th
foreig
It is
prince
Kin
I arriv
State c
of .....
polyga
to bec

SO HELP ME GOD.

N. Y. Form 226.

CERTIFICATE OF ARRIVAL—FOR NATURALIZATION PURPOSES

(For use of aliens arriving in United States after June 29, 1906. To be issued immediately prior to petitioning for naturalization.)

U. S. DEPARTMENT OF LABOR
IMMIGRATION SERVICE
OFFICE OF
COMMISSIONER OF IMMIGRATION

Serial No. 2

NOTE TO CLERK OF COURT.
Insert the above serial number in the duplicate petition at the point indicated and immediately above the line of the certificate "Declaration of Intention and Certificate of Arrival from the Department of Labor, filed this ..... day of ....., 19...."

2792-D-1054 ELLIS ISLAND, N. Y. Nov 16, 1915, 191...

This is to certify that the following-named alien arrived at the port indicated, on the date and in the manner described below, viz:

Name of alien: Gattinella, Salvatore

Port of entry: New York, N. Y.

Date of arrival: Sept 26, 1907

Name of vessel:* Sannio

Line. N G I

FOR THE COMMISSIONER
~~Acting Commissioner~~
A. F. Morgan,
Chief Clerk

* Or railroad company or any other conveyance.

14—33

8P 27

Samuel Gattinella
(Signature of holder.)

~~Old~~ New certificate No. .....

TRIPLICATE
[To be given to the person making the Declaration]

ERICA

ON

e date hereof

PLEAS Court

RFIELD PENNA.

aged 25 years,

in oath that my personal

ight 5 feet 5 inches,

es blue

888; I now reside

; my last

pany should be given.)

fidelity to any foreign

Emmanuel 111

n I am now a subject

....., in the

e 1 day

anarchist; I am not a

ntention in good faith

and to permanently reside therein:

Samuel Gattinella
(Original signature of declarant.)

Subscribed and sworn to before me this 10

day of November, anno Domini 1913

John H. Moore

Clerk of the Common Pleas Court.

By G. E. Moore, Clerk.

14—33

[INSERT ON FOLLOWING LINES MARRIAGES AND BIRTHS OCCURRING AFTER PETITIONING AND BEFORE NATURALIZATION.]

14—213

U. S. DEPARTMENT OF LABOR
NATURALIZATION SERVICE

No. 863

13

ORIGINAL

UNITED STATES OF AMERICA

PETITION FOR NATURALIZATION

To the Honorable the Common Pleas Court of Clearfield County, Penna

The petition of Samuel Gatinella hereby filed, respectfully showeth:

First. My place of residence is Smith Mills Pa (Give number, street, city or town, and State.)

Second. My occupation is Miner

Third. I was born on the 15 day of Sept, anno Domini 1888, at Palazola Acreide Italy

Fourth. I emigrated to the United States from Naples, on or about the 16 day of Sept anno Domini 1907, and arrived in the United States, at the port of New York, on the 26 day of Sept anno Domini 1907, on the vessel Sannio (If the alien arrived otherwise than by vessel, the character of conveyance or name of transportation company should be given.)

Fifth. I declared my intention to become a citizen of the United States on the 10 day of November, anno Domini 1913 at Clearfield Pa, in the Common Pleas Court of Clearfield Penna

Sixth. I am not married. My wife's name is ..... She was born in ....., and now resides at ..... (Give number, street, city or town, and State.)

I have no children, and the name, date and place of birth, and place of residence of each of said children is as follows: .....

Seventh. I am not a disbeliever in or opposed to organized government or a member of or affiliated with any organization or body of persons teaching disbelief in or opposed to organized government. I am not a polygamist nor a believer in the practice of polygamy. I am attached to the principles of the Constitution of the United States, and it is my intention to become a citizen of the United States and to renounce absolutely and forever all allegiance and fidelity to any foreign prince, potentate, state, or sovereignty, and particularly to Victor Emanuel III King of Italy of whom at this time I am a subject, and it is my intention to reside permanently in the United States.

Eighth. I am able to speak the English language.

Ninth. I have resided continuously in the United States of America for the term of five years at least immediately preceding the date of this petition, to wit, since the 26 day of September, anno Domini 1907, and in the State of Penna, continuously next preceding the date of this petition, since the 27 day of Sept, anno Domini 1907 being a residence within this State of at least one year next preceding the date of this petition.

Tenth. I have not heretofore made petition for citizenship to any court. (I made petition for citizenship to the ..... Court of ..... at ..... on the ..... day of ....., anno Domini 1....., and the said petition was denied by the said Court for the following reasons and causes, to wit, ... and the cause of such denial has since been cured or removed.)

Attached hereto and made a part of this petition are my declaration of intention to become a citizen of the United States and the certificate from the Department of Labor, together with my affidavit and the affidavits of the two verifying witnesses thereto, required by law. Wherefore your petitioner prays that he may be admitted a citizen of the United States of America.

Samuel Gatinella
(Complete and true signature of petitioner.)

Declaration of Intention No. 1054 and Certificate of Arrival No. 2792 D 1054 from Department of Labor filed this 2 day of March, 1916

NOTE TO CLERK OF COURT.—If petitioner arrived in the United States ON OR BEFORE JUNE 29, 1906, strike out the words reading "and Certificate of Arrival No. ..... from Department of Labor."

AFFIDAVITS OF PETITIONER AND WITNESSES

State of Pennsylvania
County of Clearfield } ss:

The aforesaid petitioner being duly sworn, deposes and says that he is the petitioner in the above-entitled proceedings; that he has read the foregoing petition and knows the contents thereof; that the said petition is signed with his full, true name; that the same is true of his own knowledge, except as to matters therein stated to be alleged upon information and belief, and that as to those matters he believes it to be true.

Samuel Gatinella
(Complete and true signature of petitioner.)

Samuel Tony, occupation Merchant, residing at Clearfield Pa and Joseph Cimino, occupation Merchant, residing at Osceola Pa each being severally, duly, and respectively sworn, deposes and says that he is a citizen of the United States of America; that he has personally known Samuel Gatinella, the petitioner above mentioned, to have resided in the United States continuously immediately preceding the date of filing his petition, since the 1 day of September, anno Domini 1909 and in the State in which the above-entitled petition is made continuously since the 1 day of September, anno Domini 1909; and that he has personal knowledge that the said petitioner is a person of good moral character, attached to the principles of the Constitution of the United States, and that the petitioner is in every way qualified, in his opinion, to be admitted a citizen of the United States.

Samuel Tony
(Signature of witness.)

Jos Cimino
(Signature of witness.)

Subscribed and sworn to before me by the above-named petitioner and witnesses in the office of the Clerk of said Court this 2 day of March, anno Domini 1916 [SEAL.]

John H. Moore, Clerk,
By G. H. Ralston, Deputy Clerk.

[OVER.]

IN THE MATTER OF THE PETITION OF

Vincenzo Gattinella

TO BE ADMITTED A CITIZEN OF THE UNITED STATES OF AMERICA.

Filed ....., 19...

OATH OF ALLEGIANCE

I hereby declare, on oath, t
state, or sovereignty, and partic
of whom I have heretofore been
enemies, foreign and domestic;

Subscribed and sworn to bef

NOTE.—In renunciation of title of nobility, a

Upon consideration of the pe
further testimony taken in open
to become a citizen of the United
(It is further ordered, upon
and hereby is, changed to
June 29, 1906 (34 Stat. L., pt. 1, p
By the Court:

Upon consideration of the pet

THE SAID PETITION IS HEREI

Continued from
to
Continued from
to

Certificate of Naturalization,

Form 390

No. 2

G.E.J. C.DEB.

46

No. of certificate 656796
Name Samuel Gattinella
Age 27 years
Declaration of intention No. 1054
issued by Clerk of Common Pleas
Court of Clearfield County
on the
10 day of Nov. A.D. 1913
Petition, Vol. 9 No. 863
Order signed on the 20 day of
June A.D. 1916
Name, age and place of residence of wife:
Not married

Names, ages and places of residence of minor children:

Samuel Gattinella
(Signature of holder.)

~~Old~~ New certificate No.

ST

occu
desc
weig
other
I wa
on th
at
I emi
on th
foreig
It is
prince
Kin
I arriv
State c
of
polyga
to bec

SO HELP ME GOD.

TRIPLICATE
[To be given to the person making the Declaration]

ERICA

ON

e date hereof

PLEAS Court

REFIELD PENNA.

aged 25 years,

in oath that my personal

ight 5 feet 5 inches,

es blue

888; I now reside

; my last

(any should be given.)

fidelity to any foreign

Emmanuel 111

n I am now a subject

, in the

e 1 day

anarchist; I am not a

ntention in good faith

and to permanently reside therein:

Samuel Gattinella
(Original signature of declarant.)

Subscribed and sworn to before me this 10
day of November, anno Domini 1913

John H. Moore
Clerk of the Common Pleas Court.

By G. E. Moore, Clerk.

14—33

[INSERT ON FOLLOWING LINES MARRIAGES AND BIRTHS OCCURRING AFTER PETITIONING AND BEFORE NATURALIZATION.]

No. 863

U.S. DEPARTMENT OF LABOR
NATURALIZATION SERVICE

13

ORIGINAL

UNITED STATES OF AMERICA

PETITION FOR NATURALIZATION

To the Honorable the Common Pleas court of Clearfield County, Penna

The petition of Samuel Gatinella hereby filed, respectfully showeth:

First. My place of residence is Irvin Mills Pa (Give number, street, city or town, and State.)

Second. My occupation is Miner

Third. I was born on the 15 day of Sept. anno Domini 1888, at Palazzola Acreide Italy

Fourth. I emigrated to the United States from Naples, on or about the 16 day of Sept anno Domini 1907, and arrived in the United States, at the port of New York, on the 26 day of Sept anno Domini 1907, on the vessel Sannio (If the alien arrived otherwise than by vessel, the character of conveyance or name of transportation company should be given.)

Fifth. I declared my intention to become a citizen of the United States on the 10 day of November, anno Domini 1913 at Clearfield Pa, in the Common Pleas Court of Clearfield Penna

Sixth. I am not married. My wife's name is _____ She was born in _____, and now resides at _____ (Give number, street, city or town, and State.)

I have no children, and the name, date and place of birth, and place of residence of each of said children is as follows: _____

Seventh. I am not a disbeliever in or opposed to organized government or a member of or affiliated with any organization or body of persons teaching disbelief in or opposed to organized government. I am not a polygamist nor a believer in the practice of polygamy. I am attached to the principles of the Constitution of the United States, and it is my intention to become a citizen of the United States and to renounce absolutely and forever all allegiance and fidelity to any foreign prince, potentate, state, or sovereignty, and particularly to Victor Emanuel the King of Italy of whom at this time I am a subject, and it is my intention to reside permanently in the United States.

Eighth. I am able to speak the English language.

Ninth. I have resided continuously in the United States of America for the term of five years at least immediately preceding the date of this petition, to wit, since the 26 day of September anno Domini 1907, and in the State of Penna, continuously next preceding the date of this petition, since the 27 day of Sept. anno Domini 1907 being a residence within this State of at least one year next preceding the date of this petition.

Tenth. I have not heretofore made petition for citizenship to any court. (I made petition for citizenship to the _____ Court of _____ at _____ on the _____ day of _____, anno Domini 1_____, and the said petition was denied by the said Court for the following reasons and causes, to wit, _____ and the cause of such denial has since been cured or removed.)

Attached hereto and made a part of this petition are my declaration of intention to become a citizen of the United States and the certificate from the Department of Labor, together with my affidavit and the affidavits of the two verifying witnesses thereto, required by law. Wherefore your petitioner prays that he may be admitted a citizen of the United States of America.

Samuel Gatinella
(Complete and true signature of petitioner.)

Declaration of Intention No. 1054 and Certificate of Arrival No. 2792 1054 from Department of Labor filed this 2 day of March, 1916

NOTE TO CLERK OF COURT.—If petitioner arrived in the United States on or before June 29, 1906, strike out the words reading "and Certificate of Arrival No. _____ from Department of Labor."

AFFIDAVITS OF PETITIONER AND WITNESSES

State of Pennsylvania
County of Clearfield } ss:

The aforesaid petitioner being duly sworn, deposes and says that he is the petitioner in the above-entitled proceedings; that he has read the foregoing petition and knows the contents thereof; that the said petition is signed with his full, true name; that the same is true of his own knowledge, except as to matters therein stated to be alleged upon information and belief, and that as to those matters he believes it to be true.

Samuel Gatinella
(Complete and true signature of petitioner.)

Samuel Dony, occupation Merchant, residing at Clearfield Pa
and Joseph Cannizzo, occupation Merchant, residing at Osceola Pa
each being severally, duly, and respectively sworn, deposes and says that he is a citizen of the United States of America; that he has personally known Samuel Gatinella, the petitioner above mentioned, to have resided in the United States continuously immediately preceding the date of filing his petition, since the 1 day of September, anno Domini 1909 and in the State in which the above-entitled petition is made continuously since the 1 day of September, anno Domini 1909, and that he has personal knowledge that the said petitioner is a person of good moral character, attached to the principles of the Constitution of the United States, and that the petitioner is in every way qualified, in his opinion, to be admitted a citizen of the United States.

Samuel Dony
(Signature of witness)

Jos Cannizzo
(Signature of witness)

Subscribed and sworn to before me by the above-named petitioner and witnesses in the office of the Clerk of said Court this 2 day of March anno Domini 1916 [SEAL.]

John P. Moore, Clerk,
By J. H. Raleton, Deputy Clerk.

[over.]

IN THE MATTER OF THE PETITION OF

Samuel Gatinella

TO BE ADMITTED A CITIZEN OF THE UNITED STATES OF AMERICA.

Filed ..... 19....

OATH OF ALLEGIANCE

I hereby declare, on oath, t
state, or sovereignty, and partic
of whom I have heretofore been
enemies, foreign and domestic;

Subscribed and sworn to be

NOTE.—In renunciation of title of nobility, a

Upon consideration of the p
further testimony taken in open
to become a citizen of the United
(It is further ordered, upon
and hereby is, changed to .....
June 29, 1906 (34 Stat. L., pt. 1, p
By the Court:

Upon consideration of the pet

THE SAID PETITION IS HERE

Continued from .....
to .....
Continued from .....
to .....

Certificate of Naturalization,

No. 2792
1054

Form 2203
U. S. DEPARTMENT OF LABOR
NATURALIZATION SERVICE

TRIPLICATE
[To be given to the person making the Declaration]

UNITED STATES OF AMERICA

DECLARATION OF INTENTION

Invalid for all purposes seven years after the date hereof

STATE OF PENNSYLVANIA } ss:
COUNTY OF CLEARFIELD }

In the COMMON PLEAS Court of CLEARFIELD PENNA.

I, SAMUEL GATINELLA, aged 25 years, occupation Miner, do declare on oath that my personal description is: Color white, complexion fair, height 5 feet 5 inches, weight 131 pounds, color of hair brown, color of eyes blue other visible distinctive marks scar on left cheek

I was born in Palazzolo Acreide, Italy on the 15 day of September, anno Domini 1888; I now reside at Kernwood, Penna. (Give number, street, city or town, and State.)

I emigrated to the United States of America from Naples on the vessel Sinia (If the alien arrived otherwise than by vessel, the character of conveyance or name of transportation company should be given.); my last foreign residence was Palazzolo Acreide, Italy, Italy

It is my bona fide intention to renounce forever all allegiance and fidelity to any foreign prince, potentate, state, or sovereignty, and particularly to Victor Emmanuel III King of Italy, of whom I am now a subject

I arrived at the port of New York, in the State of New York, on or about the 1 day of October, anno Domini 1908; I am not an anarchist; I am not a polygamist nor a believer in the practice of polygamy; and it is my intention in good faith to become a citizen of the United States of America and to permanently reside therein:

SO HELP ME GOD.

Samuel Gatinella
(Original signature of declarant.)

Subscribed and sworn to before me this 10 day of November, anno Domini 1913

John H. Moore
Clerk of the Common Pleas Court.
By G. E. Moore, Clerk.

14—39

[INSERT ON FOLLOWING LINES MARRIAGES AND BIRTHS OCCURRING AFTER PETITIONING AND BEFORE NATURALIZATION.]

14—312

U.S. DEPARTMENT OF LABOR
NATURALIZATION SERVICE

No. 863

13

ORIGINAL

UNITED STATES OF AMERICA

PETITION FOR NATURALIZATION

To the Honorable the Common Pleas Court of Clearfield County Penna

The petition of Samuel Gatinella hereby filed, respectfully showeth:

First. My place of residence is Smith Mills Pa (Give number, street, city or town, and State.)

Second. My occupation is Miner

Third. I was born on the 15 day of Sept. anno Domini 1888, at Palazola Acreide Italy

Fourth. I emigrated to the United States from Naples, on or about the 16 day of Sept. anno Domini 1907, and arrived in the United States, at the port of New York, on the 26 day of Sept. anno Domini 1907, on the vessel Sannio (If the alien arrived otherwise than by vessel, the character of conveyance or name of transportation company should be given.)

Fifth. I declared my intention to become a citizen of the United States on the 10 day of November, anno Domini 1913 at Clearfield Pa, in the Common Pleas Court of Clearfield Penna

Sixth. I am Not married. My wife's name is ..... She was born in ....., and now resides at ..... (Give number, street, city or town, and State.)

I have No children, and the name, date and place of birth, and place of residence of each of said children is as follows: .....

Seventh. I am not a disbeliever in or opposed to organized government or a member of or affiliated with any organization or body of persons teaching disbelief in or opposed to organized government. I am not a polygamist nor a believer in the practice of polygamy. I am attached to the principles of the Constitution of the United States, and it is my intention to become a citizen of the United States and to renounce absolutely and forever all allegiance and fidelity to any foreign prince, potentate, state, or sovereignty, and particularly to Victor Emanuel III King of Italy of whom at this time I am a subject, and it is my intention to reside permanently in the United States.

Eighth. I am able to speak the English language.

Ninth. I have resided continuously in the United States of America for the term of five years at least immediately preceding the date of this petition, to wit, since the 26 day of September, anno Domini 1907, and in the State of Penna, continuously next preceding the date of this petition, since the 27 day of Sept, anno Domini 1907 being a residence within this State of at least one year next preceding the date of this petition.

Tenth. I have not heretofore made petition for citizenship to any court. (I made petition for citizenship to the ..... Court of ..... at ..... on the ..... day of ....., anno Domini 1....., and the said petition was denied by the said Court for the following reasons and causes, to wit, ... and the cause of such denial has since been cured or removed.)

Attached hereto and made a part of this petition are my declaration of intention to become a citizen of the United States and the certificate from the Department of Labor, together with my affidavit and the affidavits of the two verifying witnesses thereto, required by law. Wherefore your petitioner prays that he may be admitted a citizen of the United States of America.

Samuel Gatinella
(Complete and true signature of petitioner.)

Declaration of Intention No. 1054 and Certificate of Arrival No. 2792 D 1054 from Department of Labor filed this 2 day of March, 1916

NOTE TO CLERK OF COURT.—If petitioner arrived in the United States ON OR BEFORE JUNE 29, 1906, strike out the words reading "and Certificate of Arrival No. ..... from Department of Labor."

AFFIDAVITS OF PETITIONER AND WITNESSES

State of Pennsylvania
County of Clearfield } ss:

The aforesaid petitioner being duly sworn, deposes and says that he is the petitioner in the above-entitled proceedings; that he has read the foregoing petition and knows the contents thereof; that the said petition is signed with his full, true name; that the same is true of his own knowledge, except as to matters therein stated to be alleged upon information and belief, and that as to those matters he believes it to be true.

Samuel Gatinella
(Complete and true signature of petitioner.)

Samuel Tony, occupation Merchant, residing at Clearfield Pa and Joseph Cimino, occupation Merchant, residing at Osceola Pa each being severally, duly, and respectively sworn, deposes and says that he is a citizen of the United States of America; that he has personally known Samuel Gatinella, the petitioner above mentioned, to have resided in the United States continuously immediately preceding the date of filing his petition, since the 1 day of September, anno Domini 1909 and in the State in which the above-entitled petition is made continuously since the 1 day of September, anno Domini 1909; and that he has personal knowledge that the said petitioner is a person of good moral character, attached to the principles of the Constitution of the United States, and that the petitioner is in every way qualified, in his opinion, to be admitted a citizen of the United States.

Samuel Tony
(Signature of witness.)

Jos Cimino
(Signature of witness.)

Subscribed and sworn to before me by the above-named petitioner and witnesses in the office of the Clerk of said Court this 2 day of March, anno Domini 1916 [SEAL.]

John H. Moore, Clerk,
By F. H. Ralston, Deputy Clerk.

14—237 [OVER.]

IN THE MATTER OF THE PETITION OF

Samuel Gattinella

TO BE ADMITTED A CITIZEN OF THE UNITED STATES OF AMERICA.

Filed ....., 19....

OATH OF ALLEGIANCE

I hereby declare, on oath, that I absolutely and entirely renounce and abjure all allegiance and fidelity to any foreign prince, potentate, state, or sovereignty, and particularly to Victor Emmanuel III of Kingdom of Italy of whom I have heretofore been a subject; that I will support and defend the Constitution and laws of the United States of America against all enemies, foreign and domestic; and that I will bear true faith and allegiance to the same.

Samuel Gattinella

Subscribed and sworn to before me, in open Court, this 30 day of June A. D. 1916

John Thomas, Clerk.

NOTE.—In renunciation of title of nobility, add the following to the oath of allegiance before it is executed: "I further renounce the title of (give title), an order of nobility, which I have heretofore held."

ORDER OF COURT ADMITTING PETITIONER

Upon consideration of the petition of Samuel Gattinella, and affidavits in support thereof, and further testimony taken in open Court, it is ordered that the said petitioner, who has taken the oath required by law, be, and hereby is, admitted to become a citizen of the United States of America, this 30 day of June, A. D. 1916

(It is further ordered, upon consideration of the petition of the said ....., that his name be, and hereby is, changed to ....., under authority of the provisions of section 6 of the act approved June 29, 1906 (34 Stat. L., pt. 1, p. 596), as amended by the act approved March 4, 1913, entitled "An act to create a Department of Labor.")

By the Court:

Singleton Bell, Judge

ORDER OF COURT DENYING PETITION

Upon consideration of the petition of ..... and the motion of

..... for the United States in open Court this

..... day of ....., 19....., it appearing that .....

.....

.....

THE SAID PETITION IS HEREBY DENIED.

....., J.....

MEMORANDUM OF CONTINUANCES

REASONS FOR CONTINUANCE

Continued from ....., 19..... .....

to ....., 19..... .....

Continued from ....., 19..... .....

to ....., 19..... .....

NAMES OF SUBSTITUTED WITNESSES

....., occupation....., residing at .....

....., occupation....., residing at .....

Certificate of Naturalization, No. 656769, issued on the 6 day of July, A. D. 1916

[INSERT ON FOLLOWING LINES MARRIAGES AND BIRTHS OCCURRING AFTER PETITIONING AND BEFORE NATURALIZATION.]

No. 864

U. S. DEPARTMENT OF LABOR
NATURALIZATION SERVICE

14
ORIGINAL

RICA

hereby filed, respectfully showeth:

o Acreide Italy
day of June
7 day of June
company should be given.)
uller, anno Domini 1913
field County, Pa
She was born
Pa
, and State.)
Smith Mills Pa

y of persons teaching disbelief in or opposed
nstitution of the United States, and it is my
prince, potentate, state, or sovereignty, and
time I am a subject, and it is my intention

ng the date of this petition, to wit, since
, continuously next preceding the date of
of at least one year next preceding the date

Court of
, anno Domini 1, and the

uch denial has since been cured or removed.)
te from the Department of Labor, together with
d a citizen of the United States of America.

ella
d true signature of petitioner.)
of Mch, 1916
from Department of Labor."

as read the foregoing petition and knows the
to matters therein stated to be alleged upon

Cattisella
plete and true signature of petitioner.)
Clearfield Pa
Osceola Mills Pa
personally known
ve resided in the United States continuously
1910 and in the State in which the above-
entitled petition is made continuously since the 21 day of June, anno Domini 1910; and that he has personal knowledge that the said petitioner is a person of good moral character, attached to the principles of the Constitution of the United States, and that the petitioner is in every way qualified, in his opinion, to be admitted a citizen of the United States.

Samuel Tovey
(Signature of witness.)
Jos Cimino
(Signature of witness.)

Subscribed and sworn to before me by the above-named petitioner and witnesses in the office of the Clerk of said Court this 2 day of March, anno Domini 1916 [SEAL.]

John H Moore, Clerk.
By G. H. Ralston, Deputy Clerk.

[OVER.]

IN THE MATTER OF THE PETITION OF

Samuel Gatt

TO BE ADMITTED A CITIZEN OF THE UNI

I hereby declare, on oath, that
state, or sovereignty, and particula
of whom I have heretofore been a s
enemies, foreign and domestic; an

Subscribed and sworn to before

NOTE.—In renunciation of title of nobility, add t

Upon consideration of the peti
further testimony taken in open Co
to become a citizen of the United St
(It is further ordered, upon co
and hereby is, changed to
June 29, 1906 (34 Stat. L., pt. 1, p.
By the Court:

Upon consideration of the petit

THE SAID PETITION IS HEREB

Continued from
to
Continued from
to

N. Y. Form 226.

CERTIFICATE OF ARRIVAL—FOR NATURALIZATION PURPOSES

(For use of aliens arriving in United States after June 29, 1906. To be issued immediately prior to petitioning for naturalization.)

U. S. DEPARTMENT OF LABOR
IMMIGRATION SERVICE
OFFICE OF
COMMISSIONER OF IMMIGRATION

Serial No. 2792/D-1055

NOTE TO CLERK OF COURT.
Insert the above serial number in the duplicate petition at the point indicated and immediately above the line of the certificate "Declaration of Intention and Certificate of Arrival from the Department of Labor, filed this ^ day of ....., 19...."

2792-D-1055 ELLIS ISLAND, N. Y. Nov 15, 1915, 191...

This is to certify that the following-named alien arrived at the port indicated, on the date and in the manner described below, viz:

Name of alien: Gattinelli, Francesco

Port of entry: New York, N. Y.

Date of arrival: June 17, 1910

Name of vessel:* Koenig Albert

Line.

FOR THE COMMISSIONER
N. T. Herman,
Acting Commissioner.

14—28

* Or railroad company or any other conveyance.

8P 27

Frank Gattinello (Signature of holder.)

~~Old~~ New certificate. No

TRIPLICATE
[To be given to the person making the Declaration]

AMERICA

TION

r the date hereof

ON PLEAS Court

ARFIELD PENNA.

, aged 21 years,

are on oath that my personal

, height 5 feet 3 inches,

of eyes brown

mini 1892; I now reside

s

; my las

ation company should be given.)

and fidelity to any foreign

ictor Emmanuel III

whom I am now a subject

, in the

out the 1 day

ot an anarchist; I am not a

my intention in good faith

to become a citizen of the United States of America and to permanently reside therein:

SO HELP ME GOD.

Frank Gattinello
(Original signature of declarant.)

Subscribed and sworn to before me this 10

day of November, anno Domini 1913

John H Moore

Clerk of the Common Pleas Court.

By G E Moore, Clerk.

14—39

Certificate of Naturalization, No. 656769, *issued on the* 6 *day of* July, *A. D.* 1916

[INSERT ON FOLLOWING LINES MARRIAGES AND BIRTHS OCCURRING AFTER PETITIONING AND BEFORE NATURALIZATION.]

14—213

No. 864

U. S. DEPARTMENT OF LABOR
NATURALIZATION SERVICE

14
ORIGINAL

UNITED STATES OF AMERICA

PETITION FOR NATURALIZATION

To the Honorable the Common Pleas Court of Clearfield County Pa

The petition of Frank Gattinella hereby filed, respectfully showeth:

First. My place of residence is Smith Mills Pa (Give number, street, city or town, and State.)

Second. My occupation is Miner

Third. I was born on the 5 day of Aug, anno Domini 1892, at Palazzolo Acreide Italy

Fourth. I emigrated to the United States from ..., on or about the 8 day of June anno Domini 1910, and arrived in the United States, at the port of New York, on the 17 day of June anno Domini 1910, on the vessel Koeing Albert. (If the alien arrived otherwise than by vessel, the character of conveyance or name of transportation company should be given.)

Fifth. I declared my intention to become a citizen of the United States on the 10 day of November, anno Domini 1913 at Clearfield Pa, in the Common Pleas Court of Clearfield County Pa

Sixth. I am ... married. My wife's name is Congetta She was born in Italy, and now resides at Smith Mills Pa (Give number, street, city or town, and State.)

I have 1 children, and the name, date and place of birth, and place of residence of each of said children is as follows:

Annie 6 May 1915 Smith Mills Pa Smith Mills Pa

Seventh. I am not a disbeliever in or opposed to organized government or a member of or affiliated with any organization or body of persons teaching disbelief in or opposed to organized government. I am not a polygamist nor a believer in the practice of polygamy. I am attached to the principles of the Constitution of the United States, and it is my intention to become a citizen of the United States and to renounce absolutely and forever all allegiance and fidelity to any foreign prince, potentate, state, or sovereignty, and particularly to Victor Emanuel III King of Italy of whom at this time I am a subject, and it is my intention to reside permanently in the United States.

Eighth. I am able to speak the English language.

Ninth. I have resided continuously in the United States of America for the term of five years at least immediately preceding the date of this petition, to wit, since the 17 day of June, anno Domini 1910, and in the State of Penna, continuously next preceding the date of this petition, since the 8 day of June, anno Domini 1910, being a residence within this State of at least one year next preceding the date of this petition.

Tenth. I have not heretofore made petition for citizenship to any court. (I made petition for citizenship to the ... Court of ... at ..., on the ... day of ..., anno Domini 1..., and the said petition was denied by the said Court for the following reasons and causes, to wit, ... and the cause of such denial has since been cured or removed.)

Attached hereto and made a part of this petition are my declaration of intention to become a citizen of the United States and the certificate from the Department of Labor, together with my affidavit and the affidavits of the two verifying witnesses thereto, required by law. Wherefore your petitioner prays that he may be admitted a citizen of the United States of America.

Frank Gattinella
(Complete and true signature of petitioner.)

Declaration of Intention No. 1055 and Certificate of Arrival No. 279 D1055 from Department of Labor filed this 2 day of Mch, 1916

NOTE TO CLERK OF COURT.—If petitioner arrived in the United States on or before June 29, 1906, strike out the words reading "and Certificate of Arrival No. ..... from Department of Labor."

AFFIDAVITS OF PETITIONER AND WITNESSES

State of Pennsylvania }
County of Clearfield } ss:

The aforesaid petitioner being duly sworn, deposes and says that he is the petitioner in the above-entitled proceedings; that he has read the foregoing petition and knows the contents thereof; that the said petition is signed with his full, true name; that the same is true of his own knowledge, except as to matters therein stated to be alleged upon information and belief, and that as to those matters he believes it to be true.

Frank Gattinella
(Complete and true signature of petitioner.)

Samuel Toney, occupation Merchant, residing at Clearfield Pa and Joseph Cumino, occupation Merchant, residing at Osceola Mills Pa each being severally, duly, and respectively sworn, deposes and says that he is a citizen of the United States of America; that he has personally known Frank Gattinella, the petitioner above mentioned, to have resided in the United States continuously immediately preceding the date of filing his petition, since the 21 day of June, anno Domini 1910 and in the State in which the above-entitled petition is made continuously since the 21 day of June, anno Domini 1910; and that he has personal knowledge that the said petitioner is a person of good moral character, attached to the principles of the Constitution of the United States, and that the petitioner is in every way qualified, in his opinion, to be admitted a citizen of the United States.

Samuel Toney
(Signature of witness.)

Jos Cumino
(Signature of witness.)

Subscribed and sworn to before me by the above-named petitioner and witnesses in the office of the Clerk of said Court this 2 day of March, anno Domini 1916 [SEAL.]

John Moore, Clerk,
by G. W. Ralston, Deputy Clerk.

34—827 [OVER.]

IN THE MATTER OF THE PETITION OF

Samuel Gatti

TO BE ADMITTED A CITIZEN OF THE UNI

I hereby declare, on oath, that
state, or sovereignty, and particula
of whom I have heretofore been a s
enemies, foreign and domestic; and

Subscribed and sworn to before

NOTE.—In renunciation of title of nobility, add t

Upon consideration of the petit
further testimony taken in open Co
to become a citizen of the United Ste
(It is further ordered, upon co
and hereby is, changed to
June 29, 1906 (34 Stat. L., pt. 1, p. 5
By the Court:

Upon consideration of the petit

THE SAID PETITION IS HEREB

Continued from
to
Continued from
to

Form 990

TRIPLICATE
[To be given to the person making the Declaration]

G.E.J. C DEB.

No. of certificate 656790 40
Name Frank Gattinello
Age 22 years
Declaration of intention No. 1055
issued by Clerk of Common Pleas
Court of Clearfield County
on the
10 day of November, A.D. 1913
Petition, Vol. 9 No. 864
Order signed on the 20 day of
June, A.D. 1916
Name, age and place of residence of wife:
Congetta Leone
22 yrs. Smith Mills Pa
Names, ages and places of residence of minor children: Annie 1 yr.
Smith Mills
Pa

Frank Gattinello
(Signature of holder.)
~~Old~~ New certificate No.

AMERICA

TION

r the date hereof

ION PLEAS Court
ARFIELD PENNA.
, aged 21 years,
lare on oath that my personal
, height 5 feet 3 inches,
of eyes brown

mini 1892; I now reside

a

; my las
ation company should be given.)

and fidelity to any foreign
ictor Emmanuel III
whom I am now a subject
, in the
out the 1 day
ot an anarchist; I am not a
my intention in good faith
to become a citizen of the United States of America and to permanently reside therein:
SO HELP ME GOD.

Frank Gattinello
(Original signature of declarant.)

Subscribed and sworn to before me this 10
day of November, anno Domini 1913

John H Moore
Clerk of the Common Pleas Court.
By G E Moore, Clerk.

14—39

Certificate of Naturalization, No. 656769, *issued on the* 6 *day of* July, *A. D.* 1916

[INSERT ON FOLLOWING LINES MARRIAGES AND BIRTHS OCCURRING AFTER PETITIONING AND BEFORE NATURALIZATION.]

14—C12

No. 864

U. S. DEPARTMENT OF LABOR
NATURALIZATION SERVICE

14

ORIGINAL

UNITED STATES OF AMERICA

PETITION FOR NATURALIZATION

To the Honorable the Common Pleas Court of Clearfield County Pa

The petition of Frank Gattinella hereby filed, respectfully showeth:

First. My place of residence is Smith Mills Pa (Give number, street, city or town, and State.)

Second. My occupation is Miner

Third. I was born on the 5 day of Aug, anno Domini 1892, at Palazzolo Acreide Italy

Fourth. I emigrated to the United States from ____, on or about the 08 day of June anno Domini 1910, and arrived in the United States, at the port of New York, on the 17 day of June anno Domini 1910, on the vessel Koeing Albert. (If the alien arrived otherwise than by vessel, the character of conveyance or name of transportation company should be given.)

Fifth. I declared my intention to become a citizen of the United States on the 10 day of November, anno Domini 1913 at Clearfield Pa, in the Common Pleas Court of Clearfield County Pa

Sixth. I am ____ married. My wife's name is Congetta She was born in Italy, and now resides at Smith Mills Pa (Give number, street, city or town, and State.)

I have 1 children, and the name, date and place of birth, and place of residence of each of said children is as follows:

Annie 6 May 1915 Smith Mills Pa Smith Mills Pa

Seventh. I am not a disbeliever in or opposed to organized government or a member of or affiliated with any organization or body of persons teaching disbelief in or opposed to organized government. I am not a polygamist nor a believer in the practice of polygamy. I am attached to the principles of the Constitution of the United States, and it is my intention to become a citizen of the United States and to renounce absolutely and forever all allegiance and fidelity to any foreign prince, potentate, state, or sovereignty, and particularly to Victor Emanuel III King of Italy of whom at this time I am a subject, and it is my intention to reside permanently in the United States.

Eighth. I am able to speak the English language.

Ninth. I have resided continuously in the United States of America for the term of five years at least immediately preceding the date of this petition, to wit, since the 17 day of June, anno Domini 1910, and in the State of Penna, continuously next preceding the date of this petition, since the 18 day of June, anno Domini 1910, being a residence within this State of at least one year next preceding the date of this petition.

Tenth. I have not heretofore made petition for citizenship to any court. (I made petition for citizenship to the ____ Court of ____ at ____, on the ____ day of ____, anno Domini 1____, and the said petition was denied by the said Court for the following reasons and causes, to wit, ____ and the cause of such denial has since been cured or removed.)

Attached hereto and made a part of this petition are my declaration of intention to become a citizen of the United States and the certificate from the Department of Labor, together with my affidavit and the affidavits of the two verifying witnesses thereto, required by law. Wherefore your petitioner prays that he may be admitted a citizen of the United States of America.

Frank Gattinella
(Complete and true signature of petitioner.)

Declaration of Intention No. 1055 and Certificate of Arrival No. 2793 D1055 from Department of Labor filed this 2 day of Mch, 1916

NOTE TO CLERK OF COURT.—If petitioner arrived in the United States ON OR BEFORE JUNE 29, 1906, strike out the words reading "and Certificate of Arrival No. ____ from Department of Labor."

AFFIDAVITS OF PETITIONER AND WITNESSES

State of Pennsylvania }
County of Clearfield } ss:

The aforesaid petitioner being duly sworn, deposes and says that he is the petitioner in the above-entitled proceedings; that he has read the foregoing petition and knows the contents thereof; that the said petition is signed with his full, true name; that the same is true of his own knowledge, except as to matters therein stated to be alleged upon information and belief, and that as to those matters he believes it to be true.

Frank Gattinella
(Complete and true signature of petitioner.)

Samuel Toney, occupation Merchant, residing at Clearfield Pa and Joseph Cimino, occupation Merchant, residing at Osceola Mills Pa each being severally, duly, and respectively sworn, deposes and says that he is a citizen of the United States of America; that he has personally known Frank Gattinella, the petitioner above mentioned, to have resided in the United States continuously immediately preceding the date of filing his petition, since the 21 day of June, anno Domini 1910 and in the State in which the above-entitled petition is made continuously since the 21 day of June, anno Domini 1910; and that he has personal knowledge that the said petitioner is a person of good moral character, attached to the principles of the Constitution of the United States, and that the petitioner is in every way qualified, in his opinion, to be admitted a citizen of the United States.

Samuel Toney
(Signature of witness.)

Jos Cimino
(Signature of witness.)

Subscribed and sworn to before me by the above-named petitioner and witnesses in the office of the Clerk of said Court this 2 day of March, anno Domini 1916 [SEAL.]

John S Moore, Clerk.

By G. H. Ralston, Deputy Clerk.

[OVER.]

IN THE MATTER OF THE P

Samuel Gatt

TO BE ADMITTED A CITIZEN OF THE UNI

I hereby declare, on oath, that
state, or sovereignty, and particular
of whom I have heretofore been a s
enemies, foreign and domestic; and

Subscribed and sworn to before

NOTE.—In renunciation of title of nobility, add th

Upon consideration of the petit
further testimony taken in open Co
to become a citizen of the United Sta
(It is further ordered, upon co
and hereby is, changed to
June 29, 1906 (34 Stat. L., pt. 1, p. 5
By the Court:

Upon consideration of the petit

THE SAID PETITION IS HEREB

Continued from
to
Continued from
to

2-772
No. 1055

Form 2203
U. S. DEPARTMENT OF LABOR
NATURALIZATION SERVICE

TRIPLICATE
[To be given to the person making the Declaration]

UNITED STATES OF AMERICA

DECLARATION OF INTENTION

☞ **Invalid for all purposes seven years after the date hereof**

STATE OF PENNSYDVANIA } ss:
COUNTY OF CLEARFIELD }

In the COMMON PLEAS Court of CLEARFIELD PENNA.

I, FRANK GATTINELLA, aged 21 years, occupation Miner, do declare on oath that my personal description is: Color white, complexion dark, height 5 feet 3 inches, weight 132 pounds, color of hair brown, color of eyes brown, other visible distinctive marks scars

I was born in PALAZZOLO ACREIDE ITALY on the 5 day of August, anno Domini 1892; I now reside at Fernwood, Penna.
(Give number, street, city or town, and State.)

I emigrated to the United States of America from Naplea on the vessel Gonjabit
(If the alien arrived otherwise than by vessel, the character of conveyance or name of transportation company should be given.)
; my last foreign residence was Palazzolo Acreide Italy

It is my bona fide intention to renounce forever all allegiance and fidelity to any foreign prince, potentate, state, or sovereignty, and particularly to Victor Emmanuel III King of Italy, of whom I am now a subject; I arrived at the port of New York, in the State of New York, on or about the 1 day of June, anno Domini ~~1903~~ 1910; I am not an anarchist; I am not a polygamist nor a believer in the practice of polygamy; and it is my intention in good faith to become a citizen of the United States of America and to permanently reside therein: SO HELP ME GOD.

Frank Gattinella
(Original signature of declarant.)

Subscribed and sworn to before me this 10 day of November, anno Domini 1913

John H Moore
Clerk of the Common Pleas Court.

By G H Moore, Clerk.

14—39

Certificate of Naturalization, No. 656769, *issued on the* 6 *day of* July, *A. D.* 1916

[INSERT ON FOLLOWING LINES MARRIAGES AND BIRTHS OCCURRING AFTER PETITIONING AND BEFORE NATURALIZATION.]

14—3

No. 864

U. S. DEPARTMENT OF LABOR
NATURALIZATION SERVICE

14
ORIGINAL

UNITED STATES OF AMERICA

PETITION FOR NATURALIZATION

To the Honorable the Common Pleas Court of Clearfield County Pa

The petition of Frank Gattinella of Smith Mills Pa (Give number, street, city or town, and State.) hereby filed, respectfully showeth:

First. My place of residence is Smith Mills Pa

Second. My occupation is Miner

Third. I was born on the 5 day of Aug, anno Domini 1892, at Calazzolo Acreide Italy

Fourth. I emigrated to the United States from ..., on or about the 8 day of June anno Domini 1910, and arrived in the United States, at the port of New York, on the 17 day of June anno Domini 1910, on the vessel Koning Albert. (If the alien arrived otherwise than by vessel, the character of conveyance or name of transportation company should be given.)

Fifth. I declared my intention to become a citizen of the United States on the 10 day of November, anno Domini 1913 at Clearfield Pa, in the Common Pleas Court of Clearfield County Pa

Sixth. I am married. My wife's name is Concetta Italy, and now resides at Smith Mills Pa (Give number, street, city or town, and State.) She was born in

I have 1 children, and the name, date and place of birth, and place of residence of each of said children is as follows:

Annie 6 May 1915 Smith Mills Pa Smith Mills Pa

Seventh. I am not a disbeliever in or opposed to organized government or a member of or affiliated with any organization or body of persons teaching disbelief in or opposed to organized government. I am not a polygamist nor a believer in the practice of polygamy. I am attached to the principles of the Constitution of the United States, and it is my intention to become a citizen of the United States and to renounce absolutely and forever all allegiance and fidelity to any foreign prince, potentate, state, or sovereignty, and particularly to Victor Emanuel III King of Italy of whom at this time I am a subject, and it is my intention to reside permanently in the United States.

Eighth. I am able to speak the English language.

Ninth. I have resided continuously in the United States of America for the term of five years at least immediately preceding the date of this petition, to wit, since the 17 day of June, anno Domini 1910, and in the State of Penna continuously next preceding the date of this petition, since the 21 day of June, anno Domini 1910, being a residence within this State of at least one year next preceding the date of this petition.

Tenth. I have not heretofore made petition for citizenship to any court. (I made petition for citizenship to the ... Court of ... at ..., on the ... day of ..., anno Domini 1..., and the said petition was denied by the said Court for the following reasons and causes, to wit, ... and the cause of such denial has since been cured or removed.)

Attached hereto and made a part of this petition are my declaration of intention to become a citizen of the United States and the certificate from the Department of Labor, together with my affidavit and the affidavits of the two verifying witnesses thereto, required by law. Wherefore your petitioner prays that he may be admitted a citizen of the United States of America.

Frank Gattinella
(Complete and true signature of petitioner.)

Declaration of Intention No. 1055 and Certificate of Arrival No. 2792 (D 105) from Department of Labor filed this 2 day of March, 1916

NOTE TO CLERK OF COURT.—If petitioner arrived in the United States ON OR BEFORE JUNE 29, 1906, strike out the words reading "and Certificate of Arrival No. ..... from Department of Labor."

AFFIDAVITS OF PETITIONER AND WITNESSES

State of Pennsylvania
County of Clearfield } ss:

The aforesaid petitioner being duly sworn, deposes and says that he is the petitioner in the above-entitled proceedings; that he has read the foregoing petition and knows the contents thereof; that the said petition is signed with his full, true name; that the same is true of his own knowledge, except as to matters therein stated to be alleged upon information and belief, and that as to those matters he believes it to be true.

Frank Gattinella
(Complete and true signature of petitioner.)

Samuel Toney, occupation Merchant, residing at Clearfield Pa
and Joseph Cunio, occupation Merchant, residing at Osceola Mills Pa
each being severally, duly, and respectively sworn, deposes and says that he is a citizen of the United States of America; that he has personally known Frank Gattinella, the petitioner above mentioned, to have resided in the United States continuously immediately preceding the date of filing his petition, since the 21 day of June, anno Domini 1910, and in the State in which the above-entitled petition is made continuously since the 21 day of June, anno Domini 1910; and that he has personal knowledge that the said petitioner is a person of good moral character, attached to the principles of the Constitution of the United States, and that the petitioner is in every way qualified, in his opinion, to be admitted a citizen of the United States.

Samuel Toney
(Signature of witness.)
Jos Cunio
(Signature of witness.)

Subscribed and sworn to before me by the above-named petitioner and witnesses in the office of the Clerk of said Court this 2 day of March, anno Domini 1916 [SEAL.]

John S Moore, Clerk.
G. H. Kalen, Deputy Clerk.

14—227 [OVER.]

IN THE MATTER OF THE PETITION OF

Frank Gattinella

TO BE ADMITTED A CITIZEN OF THE UNITED STATES OF AMERICA.

Filed ..... 19....

OATH OF ALLEGIANCE

I hereby declare, on oath, that I absolutely and entirely renounce and abjure all allegiance and fidelity to any foreign prince, potentate, state, or sovereignty, and particularly to Victor Emmanuel III of Italy *of whom I have heretofore been a subject; that I will support and defend the Constitution and laws of the United States of America against all enemies, foreign and domestic; and that I will bear true faith and allegiance to the same.*

Frank Gattinella

Subscribed and sworn to before me, in open Court, this 20 *day of* June *A. D. 19*16

John H. Moore, *Clerk.*

NOTE.—In renunciation of title of nobility, add the following to the oath of allegiance before it is executed: "I further renounce the title of (give title), an order of nobility, which I have heretofore held."

ORDER OF COURT ADMITTING PETITIONER

Upon consideration of the petition of Frank Gattinella, *and affidavits in support thereof, and further testimony taken in open Court, it is ordered that the said petitioner, who has taken the oath required by law, be, and hereby is, admitted to become a citizen of the United States of America, this* 20 *day of* June, *A. D. 19*16

(It is further ordered, upon consideration of the petition of the said ....., *that his name be, and hereby is, changed to* ....., *under authority of the provisions of section 6 of the act approved June 29, 1906 (34 Stat. L., pt. 1, p. 596), as amended by the act approved March 4, 1913, entitled "An act to create a Department of Labor.")*

By the Court:

Knight Dell, *Judge*

ORDER OF COURT DENYING PETITION

Upon consideration of the petition of ..... *and the motion of* ..... *for the United States in open Court this* ..... *day of* ....., 19....., *it appearing that* .....

THE SAID PETITION IS HEREBY DENIED.

....., *J.*

MEMORANDUM OF CONTINUANCES

	REASONS FOR CONTINUANCE
Continued from ....., 19.....	.....
to ....., 19.....	.....
Continued from ....., 19.....	.....
to ....., 19.....	.....

NAMES OF SUBSTITUTED WITNESSES

....., *occupation* ....., *residing at* .....

....., *occupation* ....., *residing at* .....

Certificate of Naturalization, No. 556760, *issued on the* 6 *day of* July, *A. D. 19*16

[INSERT ON FOLLOWING LINES MARRIAGES AND BIRTHS OCCURRING AFTER PETITIONING AND BEFORE NATURALIZATION.]

No. 865

U.S. DEPARTMENT OF LABOR
NATURALIZATION SERVICE

15

ORIGINAL

...TED STATES OF AMERICA

a

hereby filed, respectfully showeth:

of petition

...d See order of Court on back

Italy

1 day of Dec

22 day of Dec

...company should be given.)

..., anno Domini 1914

...rfield Pa

She was born

...n, and State.)

...Mills Pa

of persons teaching disbelief in or opposed

...stitution of the United States, and it is my

...rince, potentate, state, or sovereignty, and

...ime I am a subject, and it is my intention

the date of this petition, to wit, since

..., continuously next preceding the date of

at least one year next preceding the date

Court of

..., anno Domini 1..., and the

...denial has since been cured or removed.)

...om the Department of Labor, together with

...itizen of the United States of America.

...rell

...signature of petitioner.)

March, 1916

...from Department of Labor."

...d the foregoing petition and knows the

...atters therein stated to be alleged upon

Bettall

...true signature of petitioner.)

...arfield Pa

...ola Mills Pa

...lly known

...ted in the United States continuously

..., and in the State in which the above-

...that he has personal knowledge that

...oner is in every way qualified, in his

Samuel Lacey
(signature of witness.)

Jos Cimino
(signature of witness.)

Subscribed and sworn to before me, by the above-named petitioner and witnesses in the office of the Clerk of said Court this 2 day of March, anno Domini 1916. [SEAL.]

John C Moore, Clerk.

By J H Ralston, Deputy Clerk.

[OVER.]

IN THE MATTER OF THE PETITION OF

Frank Gaetano

TO BE ADMITTED A CITIZEN OF THE UNITED ST

Filed ....., 19....

I hereby declare, on oath, that I
state, or sovereignty, and particularly
of whom I have heretofore been a subj
enemies, foreign and domestic; and th

Subscribed and sworn to before m

NOTE.—In renunciation of title of nobility, add the

Upon consideration of the petit
further testimony taken in open Cou
to become a citizen of the United Sta
(It is further ordered, upon co
and hereby is, changed to
June 29, 1906 (34 Stat. L., pt. 1, p.
By the Court:

Upon consideration of the pet

THE SAID PETITION IS HERE

Continued from
to
Continued from
to

Certificate of Naturalization, No.

No.

Form 390 I.

No. of certificate 2224973 23
Name Gaetano Bettarelli
Age 34 years as amended
Declaration of intention No. 1086
issued by Clerk of Common Pleas
Court of Clearfield County
Pa on the
6 day of Jan, A.D. 1914
Petition Vol. 9 No. 865
Order signed on the 20 day of
June, A.D. 1916
Name, age and place of residence of wife:
Aurora 32 yrs
Smith Mill Pa
Names, ages and places of residence of minor children: Annie 5 yrs
Guy 3 yrs
Aurora 1 yr
Smith Mills Pa

Gaetano Bettarelli
(Signature of holder.)

Old/New certificate No. 656791
2224973
Jan 7, 1926 This certificate issued in lieu of certi #656791, to correct age Geo W Ralston Pro

TRIPLICATE
[To be given to the person making the Declaration]

MERICA

ON

he date hereof

PLEAS Court
ARFIELD PENNA.

occ ..., aged 31 years,
des ... on oath that my personal
we ... eight 5 feet 8 inches,
oth ... yes brown
I ... ace.
on
at ... 1873; I now reside
I e
on
fo ... ; my last
It ... company should be given.)
pr ... fidelity to any foreign
11 ... or Emmamuel
I a ... om I am now a subject;
St ... , in the
of ... the 22 day
pc ... an anarchist; I am not a
to b ... y intention in good faith
... nanently reside therein:

SO HELP ME GOD.

Gaetano Bettarelli
(Original signature of declarant.)

Subscribed and sworn to before me this 6th
day of January, anno Domini 19[illegible]

John H Moore
Clerk of the Common Pleas Court.
By G E Moore, Clerk.

14—39

[INSERT ON FOLLOWING LINES MARRIAGES AND BIRTHS OCCURRING AFTER PETITIONING AND BEFORE NATURALIZATION.]

No. 865

U. S. DEPARTMENT OF LABOR
NATURALIZATION SERVICE

15

ORIGINAL

UNITED STATES OF AMERICA

PETITION FOR NATURALIZATION

To the Honorable the Common Pleas Court of Clearfield County Pa.

The petition of Gaetano Bettarella hereby filed, respectfully showeth:

First. My place of residence is Smith Mills Pa (Give number, street, city or town, and State.)

Second. My occupation is Miner

Third. I was born on the 3 day of June, anno Domini 1873 at Ronee, Italy 1882 For amended see order of Court on back of petition

Fourth. I emigrated to the United States from Naples on or about the 11 day of Dec anno Domini 1903, and arrived in the United States, at the port of New York, on the 22 day of Dec anno Domini 1903, on the vessel Mon Serra (If the alien arrived otherwise than by vessel, the character of conveyance or name of transportation company should be given.)

Fifth. I declared my intention to become a citizen of the United States on the 6 day of January, anno Domini 1914 at Clearfield Pa, in the Common Pleas Court of Clearfield Pa

Sixth. I am married. My wife's name is Aurora She was born in Italy, and now resides at Smith Mills Pa (Give number, street, city or town, and State.)

I have 3 children, and the name, date and place of birth, and place of residence of each of said children is as follows:

Anna 25 Sept. 1910 Smith Mills Pa Smith Mills Pa
Guy 26 Nov. 1912 " " " "
Aurora 16 May 1915 " " " "

Seventh. I am not a disbeliever in or opposed to organized government or a member of or affiliated with any organization or body of persons teaching disbelief in or opposed to organized government. I am not a polygamist nor a believer in the practice of polygamy. I am attached to the principles of the Constitution of the United States, and it is my intention to become a citizen of the United States and to renounce absolutely and forever all allegiance and fidelity to any foreign prince, potentate, state, or sovereignty, and particularly to Victor Emanuel III King of Italy of whom at this time I am a subject, and it is my intention to reside permanently in the United States.

Eighth. I am able to speak the English language.

Ninth. I have resided continuously in the United States of America for the term of five years at least immediately preceding the date of this petition, to wit, since the 22 day of Dec., anno Domini 1903, and in the State of Penna, continuously next preceding the date of this petition, since the 25 day of Dec, anno Domini 1903, being a residence within this State of at least one year next preceding the date of this petition.

Tenth. I have not heretofore made petition for citizenship to any court. (I made petition for citizenship to the _____ Court of _____ at _____, on the _____ day of _____, anno Domini 1_____, and the said petition was denied by the said Court for the following reasons and causes, to wit, _____ and the cause of such denial has since been cured or removed.)

Attached hereto and made a part of this petition are my declaration of intention to become a citizen of the United States and the certificate from the Department of Labor, together with my affidavit and the affidavits of the two verifying witnesses thereto, required by law. Wherefore your petitioner prays that he may be admitted a citizen of the United States of America.

Gaetano Bettarelli
(Complete and true signature of petitioner.)

Declaration of Intention No. 1086 and Certificate of Arrival No. _____ from Department of Labor filed this 2 day of March, 1916

NOTE TO CLERK OF COURT.—If petitioner arrived in the United States ON OR BEFORE JUNE 29, 1906, strike out the words reading "and Certificate of Arrival No. _____ from Department of Labor."

AFFIDAVITS OF PETITIONER AND WITNESSES

State of Pennsylvania }
County of Clearfield } ss:

The aforesaid petitioner being duly sworn, deposes and says that he is the petitioner in the above-entitled proceedings; that he has read the foregoing petition and knows the contents thereof; that the said petition is signed with his full, true name; that the same is true of his own knowledge, except as to matters therein stated to be alleged upon information and belief, and that as to those matters he believes it to be true.

Gaetano Bettarelli
(Complete and true signature of petitioner.)

Samuel Tony, occupation Merchant, residing at Clearfield Pa and Joseph Cimino, occupation Merchant, residing at Osceola Mills Pa each being severally, duly, and respectively sworn, deposes and says that he is a citizen of the United States of America; that he has personally known Gaetano Bettarelli, the petitioner above mentioned, to have resided in the United States continuously immediately preceding the date of filing his petition, since the 1 day of June, anno Domini 1909, and in the State in which the above-entitled petition is made continuously since the 1 day of June, anno Domini 1909; and that he has personal knowledge that the said petitioner is a person of good moral character, attached to the principles of the Constitution of the United States, and that the petitioner is in every way qualified, in his opinion, to be admitted a citizen of the United States.

Samuel Tony
(Signature of witness.)

Jos Cimino
(Signature of witness.)

Subscribed and sworn to before me, by the above-named petitioner and witnesses in the office of the Clerk of said Court this 2 day of March, anno Domini 1916 [SEAL.]

John C. Moore, Clerk,
By J. H. Ralston, Deputy Clerk.

[OVER.]

IN THE MATTER OF THE PETITION OF

Frank Gaetano

TO BE ADMITTED A CITIZEN OF THE UNITED

Filed ..... , 19....

I hereby declare, on oath, that I
state, or sovereignty, and particularly
of whom I have heretofore been a sub
enemies, foreign and domestic; and

Subscribed and sworn to before

NOTE.—In renunciation of title of nobility, add the

Upon consideration of the petit
further testimony taken in open Cou
to become a citizen of the United Sta
(It is further ordered, upon co
and hereby is, changed to .....
June 29, 1906 (34 Stat. L., pt. 1, p.
By the Court:

Upon consideration of the peti

THE SAID PETITION IS HERE

Continued from .....
to .....
Continued from .....
to .....

Certificate of Naturalizatio

No.

Form 3511.

TRIPLICATE
[To be given to the person making the Declaration]

G.E.J. C.D.E.B.

New certificate 656791 41
Name Gaetano Bittarello
Age 43 years
Declaration of intention No. 1086
issued by Clerk of Common Pleas
Court of Crawford County
on the
6 day of January A.D. 1914
Petition, Vol. G No. 865
Order signed on the 20 day of
June A.D. 1916
Name, age and place of residence of wife:
Aurora 32 yrs.
Smith Mills Pa
Names, ages and places of residence of minor children: Annie 5 yrs
Guy 3 yrs.
Aurora 1 yrs.
Smith Mills. Pa

Gaetano Bittarello
(Signature of holder.)

Old certificate No. 656791
New certificate No. 656791
Jan 7. 1926 New certificate issued to No. 2224973 to correct age
Geo W Raleton Pres

SO HELP ME GOD.

Gaetano Bittarello
(Original signature of declarant.)

Subscribed and sworn to before me this 6th
day of January, anno Domini 19[illegible]

John H Moore
Clerk of the Common Pleas Court.
By J H Moore, Clerk.

14—38

AMERICA

ON

he date hereof

PLEAS Court
ARFIELD PENNA.

, aged 31 years,
on oath that my personal
eight 5 feet 8 inches,
yes brown
lace.

i 1873; I now reside

; my last
mpany should be given.)

fidelity to any foreign
or Emmanuel
iom I am now a subject;
, in the
the 22 day
an anarchist; I am not a
y intention in good faith
nanently reside therein:

[INSERT ON FOLLOWING LINES MARRIAGES AND BIRTHS OCCURRING AFTER PETITIONING AND BEFORE NATURALIZATION.]

18—[illegible]

No. 865

U. S. DEPARTMENT OF LABOR
NATURALIZATION SERVICE

15

ORIGINAL

UNITED STATES OF AMERICA

PETITION FOR NATURALIZATION

To the Honorable the Common Pleas Court of Clearfield County Pa.

The petition of Gaitano Bettarelli hereby filed, respectfully showeth:

First. My place of residence is Smith Mills Pa (Give number, street, city or town, and State.) of petitioner

Second. My occupation is Miner 1882 Code Amended See order of Court on back

Third. I was born on the 3 day of June, anno Domini 1873, at Rome, Italy

Fourth. I emigrated to the United States from Naples on or about the 11 day of Dec anno Domini 1903, and arrived in the United States, at the port of New York, on the 22 day of Dec anno Domini 1903, on the vessel Mon Zino (If the alien arrived otherwise than by vessel, the character of conveyance or name of transportation company should be given.)

Fifth. I declared my intention to become a citizen of the United States on the 6 day of January, anno Domini 1914 at Clearfield Pa, in the Common Pleas Court of Clearfield Pa

Sixth. I am married. My wife's name is Aurora She was born in Italy, and now resides at Smith Mills Pa (Give number, street, city or town, and State.)

I have 3 children, and the name, date and place of birth, and place of residence of each of said children is as follows:

Annie 25 Sept. 1910 Smith Mills Pa Smith Mills Pa.
Guy 26 Nov. 1912 " "
Aurora 16 May 1915 " "

Seventh. I am not a disbeliever in or opposed to organized government or a member of or affiliated with any organization or body of persons teaching disbelief in or opposed to organized government. I am not a polygamist nor a believer in the practice of polygamy. I am attached to the principles of the Constitution of the United States, and it is my intention to become a citizen of the United States and to renounce absolutely and forever all allegiance and fidelity to any foreign prince, potentate, state, or sovereignty, and particularly to Victor Emanuel III. King of Italy of whom at this time I am a subject, and it is my intention to reside permanently in the United States.

Eighth. I am able to speak the English language.

Ninth. I have resided continuously in the United States of America for the term of five years at least immediately preceding the date of this petition, to wit, since the 22 day of Dec., anno Domini 1903, and in the State of Pennsa, continuously next preceding the date of this petition, since the 25 day of Dec, anno Domini 1908, being a residence within this State of at least one year next preceding the date of this petition.

Tenth. I have not heretofore made petition for citizenship to any court. (I made petition for citizenship to the Court of at , on the day of , anno Domini 1 , and the said petition was denied by the said Court for the following reasons and causes, to wit, and the cause of such denial has since been cured or removed.)

Attached hereto and made a part of this petition are my declaration of intention to become a citizen of the United States and the certificate from the Department of Labor, together with my affidavit and the affidavits of the two verifying witnesses thereto, required by law. Wherefore your petitioner prays that he may be admitted a citizen of the United States of America.

Gaitano Bettarelli
(Complete and true signature of petitioner.)

Declaration of Intention No. 1086 and Certificate of Arrival No. from Department of Labor filed this 2 day of March, 1916

NOTE TO CLERK OF COURT.—If petitioner arrived in the United States on or before June 29, 1906, strike out the words reading "and Certificate of Arrival No. from Department of Labor."

AFFIDAVITS OF PETITIONER AND WITNESSES

State of Pennsylvania
County of Clearfield } ss:

The aforesaid petitioner being duly sworn, deposes and says that he is the petitioner in the above-entitled proceedings; that he has read the foregoing petition and knows the contents thereof; that the said petition is signed with his full, true name; that the same is true of his own knowledge, except as to matters therein stated to be alleged upon information and belief, and that as to those matters he believes it to be true.

Gaitano Bettarelli
(Complete and true signature of petitioner.)

Samuel Sloan, occupation Merchant, residing at Clearfield Pa
and Joseph Cimino, occupation Merchant, residing at Osceola Mills Pa
each being severally duly, and respectively sworn, deposes and says that he is a citizen of the United States of America; that he has personally known Gaitano Bettarelli, the petitioner above mentioned, to have resided in the United States continuously immediately preceding the date of filing his petition, since the 1 day of June, anno Domini 1907, and in the State in which the above-entitled petition is made continuously since the 1 day of June, anno Domini 1909, and that he has personal knowledge that the said petitioner is a person of good moral character, attached to the principles of the Constitution of the United States, and that the petitioner is in every way qualified, in his opinion, to be admitted a citizen of the United States.

Samuel Sloan
(Signature of witness.)
Jos Cimino
(Signature of witness.)

Subscribed and sworn to before me, by the above-named petitioner and witnesses, in the office of the Clerk of said Court this 2 day of March anno Domini 1916 [SEAL.]

John M Moore, Clerk,
By J. K. Kaylor, Deputy Clerk.

[OVER.]

IN THE MATTER OF THE PETITION OF

Frank Gattarelli

TO BE ADMITTED A CITIZEN OF THE UNITED

Filed ....., 19....

I hereby declare, on oath, that
state, or sovereignty, and particularl
of whom I have heretofore been a su
enemies, foreign and domestic; and

Subscribed and sworn to before

NOTE.—In renunciation of title of nobility, add th

Upon consideration of the petit
further testimony taken in open Co
to become a citizen of the United Sta
(It is further ordered, upon co
and hereby is, changed to .....
June 29, 1906 (34 Stat. L., pt. 1, p.
By the Court:

Upon consideration of the peti

THE SAID PETITION IS HERE

Continued from .....
to .....
Continued from .....
to .....

Certificate of Naturalization

Form 2203
U. S. DEPARTMENT OF LABOR
NATURALIZATION SERVICE

No. 1086

TRIPLICATE
[To be given to the person making the Declaration]

UNITED STATES OF AMERICA

DECLARATION OF INTENTION

☞ **Invalid for all purposes seven years after the date hereof**

STATE OF PENNSYLVANIA
COUNTY OF CLEARFIELD } ss:

In the COMMON PLEAS Court
of CLEARFIELD PENNA.

I, GAETANO BETTARELLI, aged 31 years,
occupation Miner, do declare on oath that my personal
description is: Color white, complexion dark, height 5 feet 8 inches,
weight 150 pounds, color of hair black, color of eyes brown
other visible distinctive marks scar on left side of face.
I was born in Rome, Italy
on the 3 day of June, anno Domini 1873; I now reside
at Smiths Mills, Pa.
(Give number, street, city or town, and State.)
I emigrated to the United States of America from Naples
on the vessel Mon serra
(If the alien arrived otherwise than by vessel, the character of conveyance or name of transportation company should be given.); my last
foreign residence was Calane, Di Monterano
It is my bona fide intention to renounce forever all allegiance and fidelity to any foreign
prince, potentate, state, or sovereignty, and particularly to Victor Emmanuel
III King of Italy, of whom I am now a subject;
I arrived at the port of New York, in the
State of New York, on or about the 22 day
of ~~January~~ December, anno Domini 1903; I am not an anarchist; I am not a
polygamist nor a believer in the practice of polygamy; and it is my intention in good faith
to become a citizen of the United States of America and to permanently reside therein:
SO HELP ME GOD.

Gaetano Bettarelli
(Original signature of declarant.)

Subscribed and sworn to before me this 6th
day of January, anno Domini 19[illegible]

John H Moore
Clerk of the Common Pleas Court.
By J H Moore, Clerk.

14—29

[INSERT ON FOLLOWING LINES MARRIAGES AND BIRTHS OCCURRING AFTER PETITIONING AND BEFORE NATURALIZATION.]

No. 865

U. S. DEPARTMENT OF LABOR
NATURALIZATION SERVICE

15

ORIGINAL

UNITED STATES OF AMERICA

PETITION FOR NATURALIZATION

To the Honorable the Common Pleas Court of Clearfield County Pa

The petition of Gaetano Bettarella hereby filed, respectfully showeth:

First. My place of residence is Smith Mills, Pa (Give number, street, city or town, and State.)

Second. My occupation is Miny

Third. I was born on the 3 day of June, anno Domini 1873 at Ronee, Italy

Fourth. I emigrated to the United States from Naples on or about the 11 day of Dec anno Domini 1903, and arrived in the United States, at the port of New York, on the 22 day of Dec anno Domini 1903, on the vessel Mon Serra (If the alien arrived otherwise than by vessel, the character of conveyance or name of transportation company should be given.)

Fifth. I declared my intention to become a citizen of the United States on the 6 day of January, anno Domini 1914 at Clearfield Pa, in the Common Pleas Court of Clearfield Pa

Sixth. I am married. My wife's name is Aurora She was born in Italy, and now resides at Smith Mills, Pa (Give number, street, city or town, and State.)

I have 3 children, and the name, date and place of birth, and place of residence of each of said children is as follows:

Anna 25 Sept. 1910 Smith Mills, Pa Smith Mills Pa
Guy 26 Nov. 1912 " " " "
Aurora 16 May 1915 " " " "

Seventh. I am not a disbeliever in or opposed to organized government or a member of or affiliated with any organization or body of persons teaching disbelief in or opposed to organized government. I am not a polygamist nor a believer in the practice of polygamy. I am attached to the principles of the Constitution of the United States, and it is my intention to become a citizen of the United States and to renounce absolutely and forever all allegiance and fidelity to any foreign prince, potentate, state, or sovereignty, and particularly to Victor Emanuel III King of Italy of whom at this time I am a subject, and it is my intention to reside permanently in the United States.

Eighth. I am able to speak the English language.

Ninth. I have resided continuously in the United States of America for the term of five years at least immediately preceding the date of this petition, to wit, since the 22 day of Dec, anno Domini 1903, and in the State of Penna, continuously next preceding the date of this petition, since the 25 day of Dec, anno Domini 1903, being a residence within this State of at least one year next preceding the date of this petition.

Tenth. I have not heretofore made petition for citizenship to any court. (I made petition for citizenship to the _____ Court of _____ at _____, on the _____ day of _____, anno Domini 1_____, and the said petition was denied by the said Court for the following reasons and causes, to wit, _____ and the cause of such denial has since been cured or removed.)

Attached hereto and made a part of this petition are my declaration of intention to become a citizen of the United States and the certificate from the Department of Labor, together with my affidavit and the affidavits of the two verifying witnesses thereto, required by law. Wherefore your petitioner prays that he may be admitted a citizen of the United States of America.

Gaetano Bettarelli
(Complete and true signature of petitioner.)

Declaration of Intention No. 1086 and Certificate of Arrival No. _____ from Department of Labor filed this 2 day of March, 1916

NOTE TO CLERK OF COURT.—If petitioner arrived in the United States ON OR BEFORE JUNE 29, 1906, strike out the words reading "and Certificate of Arrival No. _____ from Department of Labor."

AFFIDAVITS OF PETITIONER AND WITNESSES

State of Pennsylvania }
County of Clearfield } ss:

The aforesaid petitioner being duly sworn, deposes and says that he is the petitioner in the above-entitled proceedings; that he has read the foregoing petition and knows the contents thereof; that the said petition is signed with his full, true name; that the same is true of his own knowledge, except as to matters therein stated to be alleged upon information and belief, and that as to those matters he believes it to be true.

Gaetano Bettarelli
(Complete and true signature of petitioner.)

Samuel Tony, occupation Merchant, residing at Clearfield Pa and Joseph Cimino, occupation Merchant, residing at Osceola Mills Pa each being severally duly, and respectively sworn, deposes and says that he is a citizen of the United States of America; that he has personally known Gaetano Bettarelli, the petitioner above mentioned, to have resided in the United States continuously immediately preceding the date of filing his petition, since the 1 day of June, anno Domini 1909, and in the State in which the above-entitled petition is made continuously since the 1 day of June, anno Domini 1909; and that he has personal knowledge that the said petitioner is a person of good moral character, attached to the principles of the Constitution of the United States, and that the petitioner is in every way qualified, in his opinion, to be admitted a citizen of the United States.

Samuel Tony
(Signature of witness.)

Jos Cimino
(Signature of witness.)

Subscribed and sworn to before me, by the above-named petitioner and witnesses in the office of the Clerk of said Court this 2 day of March, anno Domini 1916 [SEAL.]

John C Moore, Clerk,
By J. W. Ralston, Deputy Clerk.

[OVER.]

IN THE MATTER OF THE PETITION OF

Gaetano Bettarello

TO BE ADMITTED A CITIZEN OF THE UNITED STATES OF AMERICA.

Filed ....., 19....

OATH OF ALLEGIANCE

I hereby declare, on oath, that I absolutely and entirely renounce and abjure all allegiance and fidelity to any foreign prince, potentate, state, or sovereignty, and particularly to Victor Emmanuel III of Kingdom of Italy of whom I have heretofore been a subject; that I will support and defend the Constitution and laws of the United States of America against all enemies, foreign and domestic; and that I will bear true faith and allegiance to the same.

Gaetano Bettarello

Subscribed and sworn to before me, in open Court, this 21 day of June, A. D. 1916

John H. Monroe, Clerk.

NOTE.—In renunciation of title of nobility, add the following to the oath of allegiance before it is executed: "I further renounce the title of (give title), an order of nobility, which I have heretofore held."

ORDER OF COURT ADMITTING PETITIONER

Upon consideration of the petition of Gaetano Bettarello, and affidavits in support thereof, and further testimony taken in open Court, it is ordered that the said petitioner, who has taken the oath required by law, be, and hereby is, admitted to become a citizen of the United States of America, this 21 day of June, A. D. 1916

(It is further ordered, upon consideration of the petition of the said ....., that his name be, and hereby is, changed to ....., under authority of the provisions of section 6 of the act approved June 29, 1906 (34 Stat. L., pt. 1, p. 596), as amended by the act approved March 4, 1913, entitled "An act to create a Department of Labor.")

By the Court:

Now, Jan 7, 1926 within Petition read and considered and it is ordered & directed that a Corrected Certificate be issued setting forth the age as prayed for and further that the Petition for Naturalization be amended to read June 3, 1882 as date of birth

Burgheld Bell, Judge

ORDER OF COURT DENYING PETITION

By the Court. A. R. Chase P.J.

Upon consideration of the petition of ..... and the motion of .....

..... for the United States in open Court this .....

..... day of ....., 19....., it appearing that .....

.....

.....

THE SAID PETITION IS HEREBY DENIED.

....., J.....

MEMORANDUM OF CONTINUANCES

	REASONS FOR CONTINUANCE
Continued from ....., 19.....	.....
to ....., 19.....	.....
Continued from ....., 19.....	.....
to ....., 19.....	.....

NAMES OF SUBSTITUTED WITNESSES

....., occupation....., residing at .....

....., occupation....., residing at .....

Certificate of Naturalization, No. 65579, issued on the 6 day of July, A. D. 1916

[INSERT ON FOLLOWING LINES MARRIAGES AND BIRTHS OCCURRING AFTER PETITIONING AND BEFORE NATURALIZATION.]

.....

.....

11—18

No. 866

U.S. DEPARTMENT OF LABOR
NATURALIZATION SERVICE

16

ORIGINAL

UNITED STATES OF AMERICA

IN THE COURT OF COMMON PLEAS
OF CLEARFIELD COUNTY, PENN'A.
Naturalization Certificate
No. 656791.

IN THE MATTER OF
The Naturalization of
Gaetano Bettarelle.

PETITION FOR CORRECTION OF
AGE IN NATURALIZATION CERTI-
FICATE.

FILED
JAN 7 1926
GEO. W. RALSTON
PROTHONOTARY

W. ELBRIDGE BROWN
ATTORNEY AT LAW
CLEARFIELD, PA.

CONMERCIAL PRINTING CO., CLEARFIELD, PA.

respectfully showeth:

ly
ov
nov

nno Domini 1914
ly

She was born

isbelief in or opposed
States, and it is my
or sovereignty, and
d it is my intention

tition, to wit, since
receding the date of
t preceding the date

Court of
1, and the

cured or removed.)
Labor, together with
ates of America.

nd

, 1916

on and knows the
o be alleged upon

ino
Pa
Mills Pa

tes continuously
which the above-
knowledge that
qualified, in his

of March, anno Domini 1916.

[SEAL.]

John C. Moore, Clerk.
By J. F. Ralston, Deputy Clerk.

14—227 [OVER.]

IN THE MATTER OF THE PETITION OF

Gaetano Betterella

TO BE ADMITTED A CITIZEN OF THE UNITED STATES OF AMERICA.

Filed _____, 19__

I hereby d
state, or soverei
of whom I hav
enemies, foreig

Subscribed

NOTE.—In renu

Upon con
further testim
to become a cit
(It is fur
and hereby is,
June 29, 1906
By the C
Now, Jan
considered
a correcte
the age
the petiti
be amend
Upon con

THE SAID P

Continued fr

Continued fr

Certificate

Form 3911

TRIPLICATE
[To be given to the person making the Declaration]

G.E.J. C.DE B.

No. of certificate 656792 42
Name Nicholas Cimino
Age 23 years
Declaration of intention No. 1131
issued by Clerk of Common Pleas
Court of Clearfield County
on the
5 day of Feb, A.D. 1914
Petition, Vol. 9, No. 866
Order signed on the 20 day of
June, A.D. 1916
Name, age and place of residence of wife:
Not married

Names, ages and places of residence of minor children:

Nicholas Cimino
(Signature of holder.)

Old New certificate No. 656792

MERICA

TION

the date hereof

N PLEAS Court
LEARFIELD PENNA.
, aged 30 years,
are on oath that my personal
, height 5 feet 9 inches,
of eyes brown

mini 1 893; I now reside

; my last
ation company should be given.)

and fidelity to any foreign
or Emmanuel 111
whom I am now a subject;
, in the
out the 30 day
ot an anarchist; I am not a
my intention in good faith
to become a citizen of the United States of America and to permanently reside therein:
SO HELP ME GOD.

Nicholas Cimino
(Original signature of declarant.)

Subscribed and sworn to before me this 5th
day of February, anno Domini 1914

John H Moore
Clerk of the Common Pleas Court.

By G E Moore Clerk.

14—39

No. 866

ORIGINAL

UNITED STATES OF AMERICA

PETITION FOR NATURALIZATION

To the Honorable the Common Pleas Court of Clearfield County Pa

The petition of Nicholas Cimino hereby filed, respectfully showeth:

First. My place of residence is Osceola Mills Pa (Give number, street, city or town, and State.)

Second. My occupation is Merchant

Third. I was born on the 3 day of March, anno Domini 1893, at Plantania Italy

Fourth. I emigrated to the United States from Naples, on or about the 20 day of Nov. anno Domini 1902, and arrived in the United States, at the port of New York, on the 30 day of Nov anno Domini 1902 on the vessel North America (If the alien arrived otherwise than by vessel, the character of conveyance or name of transportation company should be given.)

Fifth. I declared my intention to become a citizen of the United States on the 5 day of Feb, anno Domini 1914 at Clearfield Pa, in the Common Pleas Court of Clearfield County

Sixth. I am Not married. My wife's name is ..... She was born in ....., and now resides at ..... (Give number, street, city or town, and State.)

I have No children, and the name, date and place of birth, and place of residence of each of said children is as follows: .....

Seventh. I am not a disbeliever in or opposed to organized government or a member of or affiliated with any organization or body of persons teaching disbelief in or opposed to organized government. I am not a polygamist nor a believer in the practice of polygamy. I am attached to the principles of the Constitution of the United States, and it is my intention to become a citizen of the United States and to renounce absolutely and forever all allegiance and fidelity to any foreign prince, potentate, state, or sovereignty, and particularly to Victor Emanuel Tuking of Italy of whom at this time I am a subject, and it is my intention to reside permanently in the United States.

Eighth. I am able to speak the English language.

Ninth. I have resided continuously in the United States of America for the term of five years at least immediately preceding the date of this petition, to wit, since the 30 day of November, anno Domini 1902, and in the State of Penna, continuously next preceding the date of this petition, since the 2 day of December, anno Domini 1902, being a residence within this State of at least one year next preceding the date of this petition.

Tenth. I have not heretofore made petition for citizenship to any court. (I made petition for citizenship to the ..... Court of ..... at ....., on the ..... day of ....., anno Domini 1....., and the said petition was denied by the said Court for the following reasons and causes, to wit, ... and the cause of such denial has since been cured or removed.)

Attached hereto and made a part of this petition are my declaration of intention to become a citizen of the United States and the certificate from the Department of Labor, together with my affidavit and the affidavits of the two verifying witnesses thereto, required by law. Wherefore your petitioner prays that he may be admitted a citizen of the United States of America.

Nicholas Cimino
(Complete and true signature of petitioner.)

Declaration of Intention No. 1131 and Certificate of Arrival No. ..... from Department of Labor filed this 2 day of Mch, 1916

NOTE TO CLERK OF COURT.—If petitioner arrived in the United States ON OR BEFORE JUNE 29, 1906, strike out the words reading "and Certificate of Arrival No. ..... from Department of Labor."

AFFIDAVITS OF PETITIONER AND WITNESSES

State of Pennsylvania }
County of Clearfield } ss:

The aforesaid petitioner being duly sworn, deposes and says that he is the petitioner in the above-entitled proceedings; that he has read the foregoing petition and knows the contents thereof; that the said petition is signed with his full, true name; that the same is true of his own knowledge, except as to matters therein stated to be alleged upon information and belief, and that as to those matters he believes it to be true.

Nicholas Cimino
(Complete and true signature of petitioner.)

Samuel Tony, occupation Merchant, residing at Clearfield Pa and Joseph Cimino, occupation Merchant, residing at Osceola Mills Pa each being severally, duly, and respectively sworn, deposes and says that he is a citizen of the United States of America; that he has personally known Nicholas Cimino the petitioner above mentioned, to have resided in the United States continuously immediately preceding the date of filing his petition, since the 1 day of June, anno Domini 1909 and in the State in which the above-entitled petition is made continuously since the 1 day of June, anno Domini 1909; and that he has personal knowledge that the said petitioner is a person of good moral character, attached to the principles of the Constitution of the United States, and that the petitioner is in every way qualified, in his opinion, to be admitted a citizen of the United States.

Samuel Tony
(Signature of witness.)

Jos Cimino
(Signature of witness.)

Subscribed and sworn to before me by the above-named petitioner and witnesses in the office of the Clerk of said Court this 2 day of March, anno Domini 1916. [SEAL.]

John C Moore, Clerk.

By J. H. Ralston, Deputy Clerk.

[OVER.]

IN THE MATTER OF THE PETITION OF

Gaetano Bettarello

TO BE ADMITTED A CITIZEN OF THE UNITED STATES O

Filed ..... 19....

I hereby d
state, or soverei
of whom I hav
enemies, foreig

Subscribed

NOTE.—In retur

Upon cons
further testim
to become a cit
(It is fur
and hereby is,
June 29, 1906
By the Co
Now, Jan
Considered
a Corrected
the age of
the petitio
be amend
Upon con

THE SAID P

Continued fro

Continued fro

Certificate

Form 2203
U. S. DEPARTMENT OF LABOR
NATURALIZATION SERVICE

TRIPLICATE
[To be given to the person making the Declaration]

No. 1131

UNITED STATES OF AMERICA

DECLARATION OF INTENTION

Invalid for all purposes seven years after the date hereof

STATE OF PENNSYLVANIA } ss:
COUNTY OF CLEARFIELD }

In the COMMON PLEAS Court of CLEARFIELD PENNA.

I, NICHOLAS CIMINO, aged 30 years, occupation Merchant, do declare on oath that my personal description is: Color white, complexion dark, height 5 feet 9 inches, weight 175 pounds, color of hair black, color of eyes brown other visible distinctive marks none

I was born in PLATANIA ITALY on the 3 day of March, anno Domini 1883; I now reside at Osceola Mills Penna.
(Give number, street, city or town, and State.)

I emigrated to the United States of America from Naples on the vessel North America
(If the alien arrived otherwise than by vessel, the character of conveyance or name of transportation company should be given.)
; my last foreign residence was Platania Italy

It is my bona fide intention to renounce forever all allegiance and fidelity to any foreign prince, potentate, state, or sovereignty, and particularly to Victor Emmanuel III King of Italy, of whom I am now a subject; I arrived at the port of New York, in the State of New York, on or about the 30 day of November, anno Domini 1902; I am not an anarchist; I am not a polygamist nor a believer in the practice of polygamy; and it is my intention in good faith to become a citizen of the United States of America and to permanently reside therein: SO HELP ME GOD.

Nicholas Cimino
(Original signature of declarant.)

Subscribed and sworn to before me this 6th day of February, anno Domini 1914

John K Moore
Clerk of the common Pleas Court.

By J K Moore, Clerk.

14—83

No. 866

16

ORIGINAL

UNITED STATES OF AMERICA

PETITION FOR NATURALIZATION

To the Honorable the Common Pleas Court of Clearfield County Pa

The petition of Nicholas Cimino hereby filed, respectfully showeth:

First. My place of residence is Osceola Mills Pa (Give number, street, city or town, and State.)

Second. My occupation is Merchant

Third. I was born on the 3 day of March, anno Domini 1893, at Plantanisa Italy

Fourth. I emigrated to the United States from Naples, on or about the 20 day of Nov anno Domini 1902, and arrived in the United States, at the port of New York, on the 30 day of Nov anno Domini 1902, on the vessel North America. (If the alien arrived otherwise than by vessel, the character of conveyance or name of transportation company should be given.)

Fifth. I declared my intention to become a citizen of the United States on the 5 day of Feb, anno Domini 1914 at Clearfield Pa, in the Common Pleas Court of Clearfield County

Sixth. I am Not married. My wife's name is She was born in , and now resides at (Give number, street, city or town, and State.)

I have NO children, and the name, date and place of birth, and place of residence of each of said children is as follows:

Seventh. I am not a disbeliever in or opposed to organized government or a member of or affiliated with any organization or body of persons teaching disbelief in or opposed to organized government. I am not a polygamist nor a believer in the practice of polygamy. I am attached to the principles of the Constitution of the United States, and it is my intention to become a citizen of the United States and to renounce absolutely and forever all allegiance and fidelity to any foreign prince, potentate, state, or sovereignty, and particularly to Victor Emmanuel the King of Italy of whom at this time I am a subject, and it is my intention to reside permanently in the United States.

Eighth. I am able to speak the English language.

Ninth. I have resided continuously in the United States of America for the term of five years at least immediately preceding the date of this petition, to wit, since the 30 day of November, anno Domini 1902, and in the State of Pennsa, continuously next preceding the date of this petition, since the 2 day of December, anno Domini 1907, being a residence within this State of at least one year next preceding the date of this petition.

Tenth. I have not heretofore made petition for citizenship to any court. (I made petition for citizenship to the Court of at , on the day of , anno Domini 1 , and the said petition was denied by the said Court for the following reasons and causes, to wit, and the cause of such denial has since been cured or removed.)

Attached hereto and made a part of this petition are my declaration of intention to become a citizen of the United States and the certificate from the Department of Labor, together with my affidavit and the affidavits of the two verifying witnesses thereto, required by law. Wherefore your petitioner prays that he may be admitted a citizen of the United States of America.

Nicholas Cimino
(Complete and true signature of petitioner.)

Declaration of Intention No. 1131 and Certificate of Arrival No. from Department of Labor filed this 2 day of Mch, 1916

NOTE TO CLERK OF COURT.—If petitioner arrived in the United States ON OR BEFORE JUNE 29, 1906, strike out the words reading "and Certificate of Arrival No. from Department of Labor."

AFFIDAVITS OF PETITIONER AND WITNESSES

State of Pennsylvania
County of Clearfield } ss:

The aforesaid petitioner being duly sworn, deposes and says that he is the petitioner in the above-entitled proceedings; that he has read the foregoing petition and knows the contents thereof; that the said petition is signed with his full, true name; that the same is true of his own knowledge, except as to matters therein stated to be alleged upon information and belief, and that as to those matters he believes it to be true.

Nicholas Cimino
(Complete and true signature of petitioner.)

Samuel Tony, occupation Merchant, residing at Clearfield Pa
and Joseph Cimino, occupation Merchant, residing at Osceola Mills Pa
each being severally, duly, and respectively sworn, deposes and says that he is a citizen of the United States of America; that he has personally known Nicholas Cimino the petitioner above mentioned, to have resided in the United States continuously immediately preceding the date of filing his petition, since the 1 day of June, anno Domini 1909 and in the State in which the above-entitled petition is made continuously since the 1 day of June, anno Domini 1909, and that he has personal knowledge that the said petitioner is a person of good moral character, attached to the principles of the Constitution of the United States, and that the petitioner is in every way qualified, in his opinion, to be admitted a citizen of the United States.

Samuel Tony
(Signature of witness.)

Jos Cimino
(Signature of witness.)

Subscribed and sworn to before me by the above-named petitioner and witnesses in the office of the Clerk of said Court this 2 day of March, anno Domini 1916. [SEAL.]

John Moore, Clerk,
By Ralston, Deputy Clerk.

14—627 [OVER.]

IN THE MATTER OF THE PETITION OF

Gaetano Bettarelle

TO BE ADMITTED A CITIZEN OF THE UNITED STATES OF AMERICA.

Filed ..... , 19....

OATH OF ALLEGIANCE

I hereby declare, on oath, that I absolutely and entirely renounce and abjure all allegiance and fidelity to any foreign prince, potentate, state, or sovere... of whom I hav... enemies, foreig...

Subscribed...

...TY, PENNSYLVANIA.

NOTE.—In renun...

...or Certificate

Upon cons... further testim... to become a cit...

(It is fur... and hereby is... June 29, 1906

By the Co...

Now, Jan... Considered... a Corrected... the age of... the petitio... be amend...

Upon cons...

.....

.....

.....

.....

.....

THE SAID PE...

Continued fro...

Continued fro...

.....

.....

Certificate o...

.....

.....

RETURN RECEIPT.

Received from the Postmaster the Registered or Injured Article, the original number of which appears on the face of this Card.

Gaetano Bettarelle

(Signature or name of addressee.)

(Signature of addressee's agent.)

Date of delivery 192

Form 3811

To the Honorable, the President Judge of said Court:

The petition of Gaetano Bettarelle respectfully represents:

1. That he is the person who filed in the Court of Common Pleas of Clearfield County, his Declaration of Intention to become a citizen of the United States of America, on the 6th day of January 1914, in which Declaration of Intention his age was given as thirty-one years and the date of his birth, through error, was given as the 3rd day of June 1873.

2. That subsequently he filed his Petition for Naturalization, which Petition is No. 865 and is recorded in Petition Vol. 9 at page 15, and that in said Petition his age was stated at thirty-one years and the date of his birth was erroneously given as June 3rd, 1873.

3. That on said Declaration of Intention and Petition, such action was had that on the 6th day of July A. D. 1916 your Honorable Court granted the petition and admitted the said Gaetano Bettarelle as a citizen of the United States of America and issued to him Naturalization Certificate No. 656791, in which Certificate of Naturalization the age of Gaetano Bettarelle is stated as forty three years.

4. That the proper date of birth of Gaetano Bettarelle, your petitioner, is the 3rd day of June A. D. 1892 and that therefore, your petitioner was thirty-four years old and not forty three, at the time Certificate of Naturalization was issued to him.

5. That your petitioner being unable to read English, did not discover this error until an application was made for Pennsylvania Residence Hunter's License for the year 1925, at

No. 866

U.S. DEPARTMENT OF LABOR
NATURALIZATION SERVICE

16

ORIGINAL

UNITED STATES OF AMERICA

...hereby filed, respectfully showeth:

...ma Italy
...20 day of Nov.
...30 day of Nov.

...on company should be given.)
..., anno Domini 1914
...field County
... She was born

...own, and State.)

...body of persons teaching disbelief in or opposed
...Constitution of the United States, and it is my
...gn prince, potentate, state, or sovereignty, and
...this time I am a subject, and it is my intention

...ding the date of this petition, to wit, since
..., continuously next preceding the date of
...ate of at least one year next preceding the date

... Court of
..., anno Domini 1..., and the

...f such denial has since been cured or removed.)
...ficate from the Department of Labor, together with
...itted a citizen of the United States of America.

...las Cimino
...te and true signature of petitioner.)
...day of Mch, 1916
... from Department of Labor."

...e has read the foregoing petition and knows the
...as to matters therein stated to be alleged upon

...las Cimino
(Complete and true signature of petitioner.)
Clearfield Pa
Osceola Mills Pa

...as personally known
...s have resided in the United States continuously
...mini 1909 and in the State in which the above-
...909; and that he has personal knowledge that
...at the petitioner is in every way qualified, in his

Subscribed and sworn to before me by the above-named petitioner and witnesses in the office of the Clerk of said Court this 2 day of March, anno Domini 1916.

[SEAL.]

John C. Moore, Clerk,
By J. H. Ralston, Deputy Clerk.

[OVER.]

IN THE MATTER OF THE PETITION OF

Gaetano Bettarelle

TO BE ADMITTED A CITIZEN OF THE UNITED STATES OF AMERICA.

Filed ....., 19....

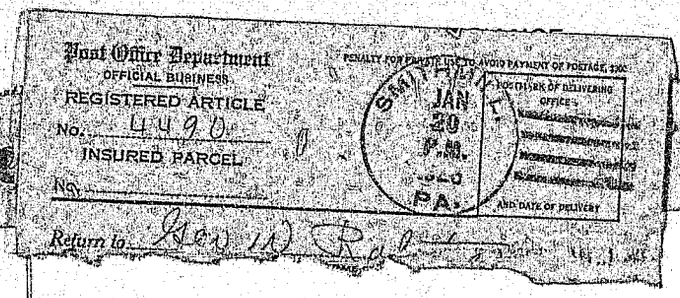

IN THE COURT OF COMMON PLEAS OF CLEARFIELD COUNTY, PENNSYLVANIA.

IN THE MATTER OF : Naturalization Certificate
The Naturalization of : No. 656791.
Gaetano Bettarelle :

To the Honorable, the President Judge of said Court:

The petition of Gaetano Bettarelle respectfully represents:

1. That he is the person who filed in the Court of Common Pleas of Clearfield County, his Declaration of Intention to become a citizen of the United States of America, on the 6th day of January 1914, in which Declaration of Intention his age was given as thirty-one years and the date of his birth, through error, was given as the 3rd day of June 1873.

2. That subsequently he filed his Petition for Naturalization, which Petition is No. 865 and is recorded in Petition Vol. 9 at page 15, and that in said Petition his age was stated at thirty-one years and the date of his birth was erroneously given as June 3rd, 1873.

3. That on said Declaration of Intention and Petition, such action was had that on the 6th day of July A. D. 1916 your Honorable Court granted the petition and admitted the said Gaetano Bettarelle as a citizen of the United States of America and issued to him Naturalization Certificate No. 656791, in which Certificate of Naturalization the age of Gaetano Bettarelle is stated as forty three years.

4. That the proper date of birth of Gaetano Bettarelle, your petitioner, is the 3rd day of June A. D. 1882 and that therefore, your petitioner was thirty-four years old and not forty three, at the time Certificate of Naturalization was issued to him.

5. That your petitioner being unable to read English, did not discover this error until an application was made for Pennsylvania Residence Hunter's License for the year 1925, at

No. 866

U.S. DEPARTMENT OF LABOR
NATURALIZATION SERVICE

16

ORIGINAL

UNITED STATES OF AMERICA

hereby filed, respectfully showeth:

...ma, Italy
...20 day of Nov.
...30 day of Nov.

...n company should be given.)

..., anno Domini 1914
...fuld County
... She was born

...wn, and State.)

...ody of persons teaching disbelief in or opposed
...onstitution of the United States, and it is my
...gn prince, potentate, state, or sovereignty, and
...his time I am a subject, and it is my intention

...ding the date of this petition, to wit, since
..., continuously next preceding the date of
...ate of at least one year next preceding the date

... Court of
..., anno Domini 1..., and the

...such denial has since been cured or removed.)
...icate from the Department of Labor, together with
...itted a citizen of the United States of America.

...las Cimino
...e and true signature of petitioner.)
...ay of Mch, 1916
... from Department of Labor."

...e has read the foregoing petition and knows the
...as to matters therein stated to be alleged upon

...las Cimino
(Complete and true signature of petitioner.)
Clearfield Pa
Osceola Mills Pa

...as personally known
... have resided in the United States continuously
...nini 1909 and in the State in which the above-
...109, and that he has personal knowledge that
...t the petitioner is in every way qualified, in his

Subscribed and sworn to before me by the above-named petitioner and witnesses in the office of the Clerk of said Court this 2 day of March, anno Domini 1916. [SEAL.]

John C. Moore, Clerk.
By J. F. Ralston, Deputy Clerk.

[OVER.]

IN THE MATTER OF THE PETITION OF

Filed 19

which time the Certificate of Naturalization was presented and the County Treasurer taking the information therefrom, stated the age of your petitioner at fifty-one years, which was discovered by the daughter of your petitioner and led to the discovery that the age of your petitioner was in error on the Naturalization Certificate.

Wherefore your petitioner prays that your Honorable Court may make proper order supplementing the records of your Honorable Court so that the age of your petitioner may be properly corrected to read thirty-four years on July 6, 1916, the date of his naturalization, instead of forty-three years as now stated, and that a corrected Certificate of Naturalization may be issued to him; and your petitioner will ever pray.

Gaetano Bettarelli

State of Pennsylvania :
: SS.
County of Clearfield :

Before me the Prothonotary in and for said State and County personally came Gaetano Bettarelle, who being duly sworn according to law deposes and says that he is the petitioner named in the foregoing petition and that the facts therein stated are true and correct.

Gaetano Bettarelli

Sworn and subscribed before me this 7th day of January 1926.

Geo W Palstan
Prothonotary.

Now Jan 7th 1926, within petition read and considered, and it is ordered and directed that a corrected certificate be issued, setting forth the age as prayed for, and further that the petition for Naturalization be amended to read June 3rd 1882, as date of birth.

By the Court
A. R. Chase
P.J.

No. 866

U.S. DEPARTMENT OF LABOR
NATURALIZATION SERVICE

16 1

ORIGINAL

UNITED STATES OF AMERICA

...hereby filed, respectfully showeth:

...ma, Italy
...20 day of Nov.
...30 day of Nov

...(n company should be given.)
..., anno Domini 1914
...fuld County
... She was born
...wn, and State.)

...ody of persons teaching disbelief in or opposed
...Constitution of the United States, and it is my
...gn prince, potentate, state, or sovereignty, and
...his time I am a subject, and it is my intention

...ding the date of this petition, to wit, since
..., continuously next preceding the date of
...ate of at least one year next preceding the date

... Court of
..., anno Domini 1..., and the

...r such denial has since been cured or removed.)
...icate from the Department of Labor, together with
...itted a citizen of the United States of America.

...as Cimino
...e and true signature of petitioner.)
...day of Mch, 1916
... from Department of Labor."

...e has read the foregoing petition and knows the
...as to matters therein stated to be alleged upon

...las Cimino
(Complete and true signature of petitioner.)
Clearfield Pa
Osceola Mills Pa

...as personally known
... have resided in the United States continuously
...mini 1909 and in the State in which the above-
...909; and that he has personal knowledge that
...t the petitioner is in every way qualified, in his

Subscribed and sworn to before me by the above-named petitioner and witnesses in the office of the Clerk of said Court this 2 day of March, anno Domini 1916. [SEAL.]

John C. Moore, Clerk.
By J. H. Kalston, Deputy Clerk.

[OVER.]

IN THE MATTER OF THE PETITION OF

Nicholas Pinnius

TO BE ADMITTED A CITIZEN OF THE UNITED STATES OF AMERICA.

Filed _____, 19__

OATH OF ALLEGIANCE

I hereby declare, on oath, that I absolutely and entirely ~~and entirely~~ renounce and abjure all allegiance and fidelity to any foreign prince, potentate, state, or sovereignty, and particularly to Victor Emmanuel III of Kingdom of Italy of whom I have heretofore been a subject; that I will support and defend the Constitution and laws of the United States of America against all enemies, foreign and domestic; and that I will bear true faith and allegiance to the same.

Nicholas Pinnius

Subscribed and sworn to before me, in open Court, this 20 day of June A. D. 1916

John H. Moore, Clerk.

NOTE.—In renunciation of title of nobility, add the following to the oath of allegiance before it is executed: "I further renounce the title of (give title), an order of nobility, which I have heretofore held."

ORDER OF COURT ADMITTING PETITIONER

Upon consideration of the petition of Nicholas Pinnius, and affidavits in support thereof, and further testimony taken in open Court, it is ordered that the said petitioner, who has taken the oath required by law, be, and hereby is, admitted to become a citizen of the United States of America, this 20 day of June, A. D. 1916

(It is further ordered, upon consideration of the petition of the said _____, that his name be, and hereby is, changed to _____, under authority of the provisions of section 6 of the act approved June 29, 1906 (34 Stat. L., pt. 1, p. 596), as amended by the act approved March 4, 1913, entitled "An act to create a Department of Labor.")

By the Court:

Englebert Bell, Judge

ORDER OF COURT DENYING PETITION

Upon consideration of the petition of _____ and the motion of _____ for the United States in open Court this _____ day of _____, 19____, it appearing that _____

THE SAID PETITION IS HEREBY DENIED.

_____, J_____

MEMORANDUM OF CONTINUANCES

	REASONS FOR CONTINUANCE
Continued from _____, 19____ to _____, 19____	
Continued from _____, 19____ to _____, 19____	

NAMES OF SUBSTITUTED WITNESSES

_____, occupation _____, residing at _____

_____, occupation _____, residing at _____

Certificate of Naturalization, No. 1576793, issued on the 6 day of July, A. D. 1916

[INSERT ON FOLLOWING LINES MARRIAGES AND BIRTHS OCCURRING AFTER PETITIONING AND BEFORE NATURALIZATION.]

16—213

No. 867

U. S. DEPARTMENT OF LABOR
NATURALIZATION SERVICE

17

ORIGINAL

UNITED STATES OF AMERICA

...ua

...hereby filed, respectfully showeth:

...S. Scotland

...day of July

...1 day of Feb

...ompany should be given.)

..., anno Domini 1911

...ofield Co.

... She was born

...and State.)

...of persons teaching disbelief in or opposed ...stitution of the United States, and it is my ...prince, potentate, state, or sovereignty, and ...time I am a subject, and it is my intention

...g the date of this petition, to wit, since ..., continuously next preceding the date of ...of at least one year next preceding the date

... Court of ..., anno Domini 1..., and the

...h denial has since been cured or removed.)

...from the Department of Labor, together with ...a citizen of the United States of America.

...watt

...true signature of petitioner.)

... Mch, 1916

... from Department of Labor."

...read the foregoing petition and knows the ...o matters therein stated to be alleged upon

...Howatt

...ate and true signature of petitioner.)

...ubois Pa

...ubois Pa

...rsonally known

...e resided in the United States continuously ...1908, and in the State in which the above- ...and that he has personal knowledge that ...petitioner is in every way qualified, in his

Subscribed and sworn to before me, by the above-named petitioner and witnesses in the office of the Clerk of said Court this 4 day of March, anno Domini 1916

[SEAL.]

John E. Moore, Clerk,

By ..., Deputy Clerk.

[OVER.]

IN THE MATTER OF THE PETITION OF

Nicholas Dumas

TO BE ADMITTED A CITIZEN OF THE UNITED STATES OF AMERICA.

Filed ..... , 19....

OATH OF ALLEGIANCE

I hereby declare, on oath, th
state, or sovereignty, and particu
of whom I have heretofore been a
enemies, foreign and domestic; a

Subscribed and sworn to befo

NOTE.—In renunciation of title of nobility, and

Upon consideration of the pe
further testimony taken in open
to become a citizen of the United
(It is further ordered, upon
and hereby is, changed to .....
June 29, 1906 (34 Stat. L., pt. 1, p.
By the Court:

Upon consideration of the pet

THE SAID PETITION IS HEREI

Continued from .....
to .....
Continued from .....
to .....

Certificate of Naturalization,

11-2526

TRIPLICATE

Form 3300 [To be given to the person making the Declaration]

No. 58

G.E.J. C.D.E.B.

Naz. certificate 656745 45

Name William Howatt

Age 36 years

Declaration of intention: No. 581

issued by Clerk of Common Pleas

Court of Delaware County

Oa on the

22 day of April, A.D. 1911

Petition, Vol. 9 No. 867

Order signed on the 20 day of

June, A.D. 1916

Name, age and place of residence of wife:

Christina 36 yrs.

411 Pepper St DuBois Pa

Names, ages and places of residence of minor children: Robert 15 yrs

Alexander 13 yrs

Jenette 10 yrs

William 6 yrs

Thomas 4 yrs

DuBois

William Howatt

(Signature of holder)

New certificate No. 1 656745

[SEAL]

State a
Com
I, [illegible]
occupatio
descriptio
weight [illegible]
other visi
I was bor
on the ...
at .....
I emigrat
on the v
foreign r
It is my
prince, p
of ey
arrived a
State of
of .....
polygam
to becom
SO HELP ME GOD.

...Pleas Court
...d County
...31 years,
...h that my personal
...5 feet 2 inches,
...Blue
...
...
...78; I now reside
...
...
...should be given.); my last
...
...lity to any foreign
...V King
...m now a subject; I
....., in the
...1 day
...narchist; I am not a
...ntion in good faith
...ntly reside therein:

William Howatt

(Original signature of declarant.)

Subscribed and sworn to before me this 22nd

day of April, anno Domini 1911

Robert D. Thompson

By Deputy

Clerk of the Common Pleas Court.

By ....., ... Clerk.

[INSERT ON FOLLOWING LINES MARRIAGES AND BIRTHS OCCURRING AFTER PETITIONING AND BEFORE NATURALIZATION.]

16—2128

U. S. DEPARTMENT OF LABOR
NATURALIZATION SERVICE

17

No. 867

ORIGINAL

UNITED STATES OF AMERICA

PETITION FOR NATURALIZATION

To the Honorable the Common Pleas Court of Clearfield County Penna.

The petition of William Howatt hereby filed, respectfully showeth:

First. My place of residence is Dubois Pa (Give number, street, city or town, and State.)

Second. My occupation is Blacksmith

Third. I was born on the 1 day of Nov, anno Domini 1879, at Renfrew, Scotland

Fourth. I emigrated to the United States from Glasgow, on or about the 20 day of Jany anno Domini 1901, and arrived in the United States, at the port of New York, on the 1 day of Feb anno Domini 1901, on the vessel Anchoria (If the alien arrived otherwise than by vessel, the character of conveyance or name of transportation company should be given.)

Fifth. I declared my intention to become a citizen of the United States on the 22 day of April, anno Domini 1911 at Clearfield in the Common Pleas Court of Clearfield Co.

Sixth. I am married. My wife's name is Christina She was born in Scotland, and now resides at Dubois Pa (Give number, street, city or town, and State.)

I have 5 children, and the name, date and place of birth, and place of residence of each of said children is as follows:

Robert 8 July 1901 Dubois Pa - Dubois Pa
Alexander 15 May 1903 " " " "
Jeanette 2 Dec 1905 " " " "
William 8 July 1909 " " " "
Thomas 13 Sept 1911 " " " "

Seventh. I am not a disbeliever in or opposed to organized government or a member of or affiliated with any organization or body of persons teaching disbelief in or opposed to organized government. I am not a polygamist nor a believer in the practice of polygamy. I am attached to the principles of the Constitution of the United States, and it is my intention to become a citizen of the United States and to renounce absolutely and forever all allegiance and fidelity to any foreign prince, potentate, state, or sovereignty, and particularly to George V. King of Great Britain & Ireland of whom at this time I am a subject, and it is my intention to reside permanently in the United States.

Eighth. I am able to speak the English language.

Ninth. I have resided continuously in the United States of America for the term of five years at least immediately preceding the date of this petition, to wit, since the 3 day of Feb, anno Domini 1901, and in the State of Penna, continuously next preceding the date of this petition, since the 3 day of Feb, anno Domini 1901, being a residence within this State of at least one year next preceding the date of this petition.

Tenth. I have not heretofore made petition for citizenship to any court. (I made petition for citizenship to the _____ Court of _____ at _____, on the _____ day of _____, anno Domini 1_____, and the said petition was denied by the said Court for the following reasons and causes, to wit, _____ and the cause of such denial has since been cured or removed.)

Attached hereto and made a part of this petition are my declaration of intention to become a citizen of the United States and the certificate from the Department of Labor, together with my affidavit and the affidavits of the two verifying witnesses thereto, required by law. Wherefore your petitioner prays that he may be admitted a citizen of the United States of America.

William Howatt
(Complete and true signature of petitioner.)

Declaration of Intention No. 581 and Certificate of Arrival No. _____ from Department of Labor filed this 4 day of Mch, 1916

NOTE TO CLERK OF COURT.—If petitioner arrived in the United States on or before June 29, 1906, strike out the words reading "and Certificate of Arrival No. _____ from Department of Labor."

AFFIDAVITS OF PETITIONER AND WITNESSES

State of Pennsylvania
County of Clearfield } ss:

The aforesaid petitioner being duly sworn, deposes and says that he is the petitioner in the above-entitled proceedings; that he has read the foregoing petition and knows the contents thereof; that the said petition is signed with his full, true name; that the same is true of his own knowledge, except as to matters therein stated to be alleged upon information and belief, and that as to those matters he believes it to be true.

William Howatt
(Complete and true signature of petitioner.)

Archie Donaldson, occupation Merchant, residing at Dubois Pa and Geo. W. Allen, occupation Farmer, residing at Dubois Pa each being severally, duly, and respectively sworn, deposes and says that he is a citizen of the United States of America; that he has personally known William Howatt, the petitioner above mentioned, to have resided in the United States continuously immediately preceding the date of filing his petition, since the 9 day of Aug, anno Domini 1908, and in the State in which the above-entitled petition is made continuously since the 9 day of Aug, anno Domini 1908; and that he has personal knowledge that the said petitioner is a person of good moral character, attached to the principles of the Constitution of the United States, and that the petitioner is in every way qualified, in his opinion, to be admitted a citizen of the United States.

Archie Donaldson
(Signature of witness.)

Geo. W. Allen
(Signature of witness.)

Subscribed and sworn to before me by the above-named petitioner and witnesses in the office of the Clerk of said Court this 4 day of March, anno Domini 1916 [SEAL.]

John E. Moore, Clerk,

By _____, Deputy Clerk.

[OVER.]

IN THE MATTER OF THE PETITION OF

Nicholas Gunnis

TO BE ADMITTED A CITIZEN OF THE UNITED STATES OF AMERICA.

Filed ..... 19....

OATH OF ALLEGIANCE

I hereby declare, on oath, th
state, or sovereignty, and particul
of whom I have heretofore been a
enemies, foreign and domestic; a

Subscribed and sworn to befo

NOTE.—In renunciation of title of nobility, and

Upon consideration of the pe
further testimony taken in open C
to become a citizen of the United S
(It is further ordered, upon
and hereby is, changed to .....
June 29, 1906 (34 Stat. L., pt. 1, p.
By the Court:

Upon consideration of the pet

THE SAID PETITION IS HEREL

Continued from .....
to .....
Continued from .....
to .....

Certificate of Naturalization,

Form 2203
Department of Commerce and Labor
NATURALIZATION SERVICE

TRIPLICATE
[To be given to the person making the Declaration]

No. 581

UNITED STATES OF AMERICA

DECLARATION OF INTENTION

(Invalid for all purposes seven years after the date hereof)

State of Pennsylvania } ss:
County of Clearfield }

In the Common Pleas Court of Clearfield County

I, William Howatt, aged 31 years, occupation Blacksmith, do declare on oath that my personal description is: Color white, complexion fair, height 5 feet 5 inches, weight 125 pounds, color of hair Brown, color of eyes Blue, other visible distinctive marks none

I was born in Renfrew, Scotland on the 1 day of November, anno Domini 1879; I now reside at Du Bois, Penna.
(Give number, street, city or town, and State.)

I emigrated to the United States of America from Glasgow on the vessel Cuchonia
(If the alien arrived otherwise than by vessel, the character of conveyance or name of transportation company should be given.)
; my last foreign residence was Renfrew Scotland

It is my bona fide intention to renounce forever all allegiance and fidelity to any foreign prince, potentate, state, or sovereignty, and particularly to George V King of Great Britain and Ireland, of whom I am now a subject; I arrived at the port of New York, in the State of New York, on or about the 1 day of February, anno Domini 1901; I am not an anarchist; I am not a polygamist nor a believer in the practice of polygamy; and it is my intention in good faith to become a citizen of the United States of America and to permanently reside therein: SO HELP ME GOD.

William Howatt
(Original signature of declarant.)

Subscribed and sworn to before me this 22nd day of April, anno Domini 1911.

[SEAL]

Roll B. Thompson
Prothonotary
Clerk of the Common Pleas Court.

11—2296

By ....., ... Clerk.

[INSERT ON FOLLOWING LINES MARRIAGES AND BIRTHS OCCURRING AFTER PETITIONING AND BEFORE NATURALIZATION.]

16—118

U.S. DEPARTMENT OF LABOR
NATURALIZATION SERVICE

17 1

No. 867

ORIGINAL

UNITED STATES OF AMERICA

PETITION FOR NATURALIZATION

To the Honorable the Common Pleas Court of Clearfield County Penna.

The petition of William Howarth hereby filed, respectfully showeth:

First. My place of residence is Dubois Pa (Give number, street, city or town, and State.)

Second. My occupation is Blacksmith

Third. I was born on the 1 day of Nov, anno Domini 1879, at Renfrew, Scotland

Fourth. I emigrated to the United States from Glasgow, on or about the 20 day of July anno Domini 1901, and arrived in the United States, at the port of New York, on the 1 day of Feb anno Domini 1901, on the vessel Anchoria (If the alien arrived otherwise than by vessel, the character of conveyance or name of transportation company should be given.)

Fifth. I declared my intention to become a citizen of the United States on the 22 day of April, anno Domini 1911, at Clearfield in the Common Pleas Court of Clearfield Co.

Sixth. I am married. My wife's name is Christina She was born in Scotland, and now resides at Dubois Pa (Give number, street, city or town, and State.)

I have 5 children, and the name, date and place of birth, and place of residence of each of said children is as follows:

Robert	8 July	1901	Dubois Pa - Dubois Pa
Alexander	15 May	1903	" "
Juanita	2 Dec	1905	" "
Williams	8 July	1909	" "
Thomas	13 Sept	1911	" "

Seventh. I am not a disbeliever in or opposed to organized government or a member of or affiliated with any organization or body of persons teaching disbelief in or opposed to organized government. I am not a polygamist nor a believer in the practice of polygamy. I am attached to the principles of the Constitution of the United States, and it is my intention to become a citizen of the United States and to renounce absolutely and forever all allegiance and fidelity to any foreign prince, potentate, state, or sovereignty, and particularly to George V King of Great Britain & Ireland of whom at this time I am a subject, and it is my intention to reside permanently in the United States.

Eighth. I am able to speak the English language.

Ninth. I have resided continuously in the United States of America for the term of five years at least immediately preceding the date of this petition, to wit, since the 3 day of Feb, anno Domini 1901, and in the State of Penna, continuously next preceding the date of this petition, since the 3 day of Feb, anno Domini 1901, being a residence within this State of at least one year next preceding the date of this petition.

Tenth. I have not heretofore made petition for citizenship to any court. (I made petition for citizenship to the _____ Court of _____ at _____, on the _____ day of _____, anno Domini 1_____, and the said petition was denied by the said Court for the following reasons and causes, to wit, _____ and the cause of such denial has since been cured or removed.)

Attached hereto and made a part of this petition are my declaration of intention to become a citizen of the United States and the certificate from the Department of Labor, together with my affidavit and the affidavits of the two verifying witnesses thereto, required by law. Wherefore your petitioner prays that he may be admitted a citizen of the United States of America.

William Howarth
(Complete and true signature of petitioner.)

Declaration of Intention No. 581 and Certificate of Arrival No. _____ from Department of Labor filed this 4 day of Mch, 1916

NOTE TO CLERK OF COURT.—If petitioner arrived in the United States on or before June 29, 1906, strike out the words reading "and Certificate of Arrival No. _____ from Department of Labor."

AFFIDAVITS OF PETITIONER AND WITNESSES

State of Pennsylvania, County of Clearfield } ss:

The aforesaid petitioner being duly sworn deposes and says that he is the petitioner in the above-entitled proceedings; that he has read the foregoing petition and knows the contents thereof; that the said petition is signed with his full, true name; that the same is true of his own knowledge, except as to matters therein stated to be alleged upon information and belief, and that as to those matters he believes it to be true.

William Howarth
(Complete and true signature of petitioner.)

Archie Donaldson, occupation Merchant, residing at Dubois Pa
and Geo. W. Allen, occupation Farmer, residing at Dubois Pa

each being severally, duly, and respectively sworn, deposes and says that he is a citizen of the United States of America; that he has personally known William Howarth, the petitioner above mentioned, to have resided in the United States continuously immediately preceding the date of filing his petition, since the 4 day of Aug, anno Domini 1908, and in the State in which the above-entitled petition is made continuously since the 4 day of Aug, anno Domini 1908, and that he has personal knowledge that the said petitioner is a person of good moral character, attached to the principles of the Constitution of the United States, and that the petitioner is in every way qualified, in his opinion, to be admitted a citizen of the United States.

Archie Donaldson
(Signature of witness.)

Geo. W. Allen
(Signature of witness.)

Subscribed and sworn to before me by the above-named petitioner and witnesses in the office of the Clerk of said Court this 4 day of March, anno Domini 1916 [SEAL.]

John H. Moore, Clerk.

By _____, Deputy Clerk.

12—337 [OVER.]

IN THE MATTER OF THE PETITION OF

William Howatt

TO BE ADMITTED A CITIZEN OF THE UNITED STATES OF AMERICA.

Filed ....., 19....

OATH OF ALLEGIANCE

I hereby declare, on oath, that I absolutely and entirely renounce and abjure all allegiance and fidelity to any foreign prince, potentate, state, or sovereignty, and particularly to George V *the* King *of* Great Britain & Ireland *of whom I have heretofore been a subject; that I will support and defend the Constitution and laws of the United States of America against all enemies, foreign and domestic; and that I will bear true faith and allegiance to the same.*

William Howatt

Subscribed and sworn to before me, in open Court, this 20 *day of* June *A. D. 19*16

John H Moore *Clerk.*

NOTE.—In renunciation of title of nobility, add the following to the oath of allegiance before it is executed: "I further renounce the title of (give title), an order of nobility, which I have heretofore held."

ORDER OF COURT ADMITTING PETITIONER

Upon consideration of the petition of William Howatt *, and affidavits in support thereof, and further testimony taken in open Court, it is ordered that the said petitioner, who has taken the oath required by law, be, and hereby is, admitted to become a citizen of the United States of America, this* 20 *day of* June *, A. D. 19*16

(It is further ordered, upon consideration of the petition of the said ——— *, that his name be, and hereby is, changed to* ——— *, under authority of the provisions of section 6 of the act approved June 29, 1906 (34 Stat. L., pt. 1, p. 596), as amended by the act approved March 4, 1913, entitled "An act to create a Department of Labor.")*

By the Court:

Singleton Bell, Judge

ORDER OF COURT DENYING PETITION

Upon consideration of the petition of ..... *and the motion of* ..... *for the United States in open Court this* ..... *day of* ....., *19*....., *it appearing that* .....

THE SAID PETITION IS HEREBY DENIED.

....., *J* .....

MEMORANDUM OF CONTINUANCES

	REASONS FOR CONTINUANCE
Continued from ....., *19*....	
to ....., *19*....	
Continued from ....., *19*....	
to ....., *19*....	

NAMES OF SUBSTITUTED WITNESSES

....., *occupation* ....., *residing at* .....

....., *occupation* ....., *residing at* .....

Certificate of Naturalization, No. 656745 *, issued on the* 6th *day of* July *, A. D. 19*16

[INSERT ON FOLLOWING LINES MARRIAGES AND BIRTHS OCCURRING AFTER PETITIONING AND BEFORE NATURALIZATION.]

.....

.....

No. 868

U. S. DEPARTMENT OF LABOR
NATURALIZATION SERVICE

18 1

ORIGINAL

...D STATES OF AMERICA

...hereby filed, respectfully showeth:

...hire Scotland
...10 day of June
...29 day of June
...on company should be given.)
...anno Domini 1914
...field Pa
... She was born
...wn, and State.)
... Dubois Pa
...
...n are adopted
...
...dy of persons teaching disbelief in or opposed
...onstitution of the United States, and it is my
...n prince, potentate, state, or sovereignty, and
...is time I am a subject, and it is my intention
...
...ing the date of this petition, to wit, since
..., continuously next preceding the date of
...e of at least one year next preceding the date
... Court of
..., anno Domini 1..., and the
...
...such denial has since been cured or removed.)
...ate from the Department of Labor, together with
...ted a citizen of the United States of America.

...nhughes
...and true signature of petitioner.)
...y of March, 1916
... from Department of Labor."

...has read the foregoing petition and knows the
...s to matters therein stated to be alleged upon
...liamhughes
...omplete and true signature of petitioner.)
...Dubois Pa
...Dubois Pa
... personally known
...ave resided in the United States continuously
...t 1907 and in the State in which the above-
...17; and that he has personal knowledge that
...the petitioner is in every way qualified, in his
...opinion, to be admitted a citizen of the United States.

Archie Donaldson
(Signature of witness.)
Georg. W. Allen
(Signature of witness.)

Subscribed and sworn to before me, by the above-named petitioner and witnesses in the office of the Clerk of said Court this 4 day of March, anno Domini 1916 [SEAL.]

John H. Moore, Clerk,
By ..., Deputy Clerk.

[OVER.]

IN THE MATTER OF THE PETITION OF

William Howitt

TO BE ADMITTED A CITIZEN OF THE UNITED

Filed ....., 19...

I hereby declare, on oath, that I
state, or sovereignty, and particularl
of whom I have heretofore been a su
enemies, foreign and domestic; and

Subscribed and sworn to before m

NOTE.—In renunciation of title of nobility, add the

Upon consideration of the petiti
further testimony taken in open Cou
to become a citizen of the United Stat
(It is further ordered, upon con
and hereby is, changed to ——
June 29, 1906 (34 Stat. L., pt. 1, p. 59
By the Court:

Upon consideration of the petitio

THE SAID PETITION IS HEREBY

Continued from .....
to .....
Continued from .....
to .....

Certificate of Naturalization, No

Form 390

TRIPLICATE
[To be given to the person making the Declaration]

G.E.J. C.DEB.

No. of certificate 656744 44
Name William Hughes
Age 57 years
Declaration of intention No. 1124
issued by Clerk of Common Pleas
Court of Clearfield County
Penna on the
26 day of Jan. A.D. 1914
Petition Vol. 9 No. 868
Order signed on the 20 day of
June A.D. 1916
Name, age and place of residence of wife:
Margaret 44 yrs.
1205 Wood St. Dubois Pa.
Names, ages and places of residence of minor children: Charles 18 yrs.
Samuel 18 yrs.
Alice 15 yrs
Dubois Pa

William Hughes
(Signature of holder.)

~~Old~~ New certificate No. 656744

AMERICA

TION

r the date hereof

MON PLEAS Court
LEARFIELD PENNA.
....., aged ~~50~~ 49 years,
clare on oath that my persona
....., height 5 feet 6 inches
or of eyes grey

Domini 1864 I now reside

ow

....; my last
ransportation company should be given.)

ance and fidelity to any foreign
George V King of
....., of whom I am now a subject;
....., in the
n or about the 29 day
I am not an anarchist; I am not a
d it is my intention in good faith
to become a citizen of the United States of ... ld to permanently reside therein:
SO HELP ME GOD.

William Hughes
(Original signature of declarant.)

Subscribed and sworn to before me this 26
day of January, anno Domini 1914

John H. Moore
Clerk of the Common Pleas *Court.*

By ....., ... *Clerk.*

14—39

[INSERT ON FOLLOWING LINES MARRIAGES AND BIRTHS OCCURRING AFTER PETITIONING AND BEFORE NATURALIZATION.]

U. S. DEPARTMENT OF LABOR
NATURALIZATION SERVICE

No. 868

18

ORIGINAL

UNITED STATES OF AMERICA

PETITION FOR NATURALIZATION

To the Honorable the Common Pleas Court of Clearfield County Pa

The petition of William Hughes hereby filed, respectfully showeth:

First. My place of residence is Dubois Pa (Give number, street, city or town, and State.)

Second. My occupation is Miner

Third. I was born on the 30 day of October, anno Domini 1864, at Eyershire Scotland

Fourth. I emigrated to the United States from Glasgow, on or about the 10 day of June anno Domini 1889, and arrived in the United States, at the port of Philadelphia, on the 29 day of June anno Domini 1889, on the vessel Tarusia (If the alien arrived otherwise than by vessel, the character of conveyance or name of transportation company should be given.)

Fifth. I declared my intention to become a citizen of the United States on the 26 day of January anno Domini 1914 at Clearfield, in the Common Pleas Court of Clearfield Pa

Sixth. I am ____ married. My wife's name is Margaret She was born in Scotland, and now resides at Dubois Pa. (Give number, street, city or town, and State.)

I have 3 children, and the name, date and place of birth, and place of residence of each of said children is as follows:

Charles 18 yrs Born in N.Y. now at Dubois Pa
Samuel 18 " " " " "
Alice 15 " Dubois
These 3 children are adopted
Children cannot give dates of births

Seventh. I am not a disbeliever in or opposed to organized government or a member of or affiliated with any organization or body of persons teaching disbelief in or opposed to organized government. I am not a polygamist nor a believer in the practice of polygamy. I am attached to the principles of the Constitution of the United States, and it is my intention to become a citizen of the United States and to renounce absolutely and forever all allegiance and fidelity to any foreign prince, potentate, state, or sovereignty, and particularly to George 5th King of Great Britain & Ireland of whom at this time I am a subject, and it is my intention to reside permanently in the United States.

Eighth. I am able to speak the English language.

Ninth. I have resided continuously in the United States of America for the term of five years at least immediately preceding the date of this petition, to wit, since the 30 day of June, anno Domini 1889, and in the State of Penna, continuously next preceding the date of this petition, since the 30 day of June, anno Domini 1889, being a residence within this State of at least one year next preceding the date of this petition.

Tenth. I have not heretofore made petition for citizenship to any court. (I made petition for citizenship to the ____ Court of ____ at ____, on the ____ day of ____, anno Domini 1____, and the said petition was denied by the said Court for the following reasons and causes, to wit, ____ and the cause of such denial has since been cured or removed.)

Attached hereto and made a part of this petition are my declaration of intention to become a citizen of the United States and the certificate from the Department of Labor, together with my affidavit and the affidavits of the two verifying witnesses thereto, required by law. Wherefore your petitioner prays that he may be admitted a citizen of the United States of America.

William Hughes
(Complete and true signature of petitioner.)

Declaration of Intention No. 1124 and Certificate of Arrival No. ____ from Department of Labor filed this 4 day of March, 1916

NOTE TO CLERK OF COURT.—If petitioner arrived in the United States ON OR BEFORE JUNE 29, 1906, strike out the words reading "and Certificate of Arrival No. ____ from Department of Labor."

AFFIDAVITS OF PETITIONER AND WITNESSES

State of Pennsylvania
County of Clearfield } ss:

The aforesaid petitioner being duly sworn, deposes and says that he is the petitioner in the above-entitled proceedings; that he has read the foregoing petition and knows the contents thereof; that the said petition is signed with his full, true name; that the same is true of his own knowledge, except as to matters therein stated to be alleged upon information and belief, and that as to those matters he believes it to be true.

William Hughes
(Complete and true signature of petitioner)

Archie Davidson, occupation Merchant, residing at Dubois Pa and Geo W Allen, occupation Farmer, residing at Dubois Pa each being severally, duly, and respectively sworn, deposes and says that he is a citizen of the United States of America; that he has personally known William Hughes, the petitioner above mentioned, to have resided in the United States continuously immediately preceding the date of filing his petition, since the 15 day of June, anno Domini 1907 and in the State in which the above-entitled petition is made continuously since the 15 day of June, anno Domini 1907; and that he has personal knowledge that the said petitioner is a person of good moral character, attached to the principles of the Constitution of the United States, and that the petitioner is in every way qualified, in his opinion, to be admitted a citizen of the United States.

Archie Donaldson
(Signature of witness.)

Georg. W. Allen
(Signature of witness.)

Subscribed and sworn to before me, by the above-named petitioner and witnessed in the office of the Clerk of said Court this 4 day of March, anno Domini 1916 [SEAL.]

John S. Moore, Clerk.

By ____, Deputy Clerk.

[OVER.]

IN THE MATTER OF THE PETITION OF

William Hughes

TO BE ADMITTED A CITIZEN OF THE UNIT

Filed ____ 19____

I hereby declare, on oath, that
state, or sovereignty, and particular
of whom I have heretofore been a su
enemies, foreign and domestic; and

Subscribed and sworn to before

NOTE.—In renunciation of title of nobility, add th

Upon consideration of the petiti
further testimony taken in open Cou
to become a citizen of the United Sta
(It is further ordered, upon con
and hereby is, changed to ____
June 29, 1906 (34 Stat. L., pt. 1, p. 5
By the Court:

Upon consideration of the petiti

THE SAID PETITION IS HEREBY

Continued from ____
to ____
Continued from ____
to ____

Certificate of Naturalization, N

Form 2203
U. S. DEPARTMENT OF LABOR
NATURALIZATION SERVICE

TRIPLICATE
[To be given to the person making the Declaration]

No. 1124

UNITED STATES OF AMERICA

DECLARATION OF INTENTION

☞ **Invalid for all purposes seven years after the date hereof**

STATE OF PENNSYLVANIA } ss:
COUNTY OF CLEARFIELD }

In the COMMON PLEAS Court of CLEARFIELD PENNA.

I, WILLIAM HUGHES, aged ~~50~~ 49 years, occupation Miner, do declare on oath that my personal description is: Color white, complexion fair, height 5 feet 6 inches, weight 140 pounds, color of hair grey, color of eyes grey, other visible distinctive marks none

I was born in Eyershire, Scotland on the 30 day of October, anno Domini 1864 I now reside at DuBois, Penna. (Give number, street, city or town, and State.)

I emigrated to the United States of America from Glasgow on the vessel The Farnesia (If the alien arrived otherwise than by vessel, the character of conveyance or name of transportation company should be given.); my last foreign residence was Eyershire Scotland

It is my bona fide intention to renounce forever all allegiance and fidelity to any foreign prince, potentate, state, or sovereignty, and particularly to George V King of Great Britain and Ireland, of whom I am now a subject; I arrived at the port of Philadelphia, in the State of Pennsylvania, on or about the 29 day of June, anno Domini 1889; I am not an anarchist; I am not a polygamist nor a believer in the practice of polygamy; and it is my intention in good faith to become a citizen of the United States of America and to permanently reside therein: SO HELP ME GOD.

William Hughes
(Original signature of declarant.)

Subscribed and sworn to before me this 26 day of January, anno Domini 1914

John H Moore
Clerk of the Common Pleas *Court.*

By ____, *Clerk.*

16—39

[INSERT ON FOLLOWING LINES MARRIAGES AND BIRTHS OCCURRING AFTER PETITIONING AND BEFORE NATURALIZATION.]

10—18

U. S. DEPARTMENT OF LABOR
NATURALIZATION SERVICE

No. 868

18

ORIGINAL

UNITED STATES OF AMERICA

PETITION FOR NATURALIZATION

To the Honorable the Common Pleas Court of Clearfield County Pa

The petition of William Hughes hereby filed, respectfully showeth:

First. My place of residence is Dubois Pa (Give number, street, city or town, and State.)

Second. My occupation is Mines

Third. I was born on the 30 day of October, anno Domini 1864, at Eyershire Scotland

Fourth. I emigrated to the United States from Glasgow, on or about the 10 day of June anno Domini 1889, and arrived in the United States, at the port of Philadelphia, on the 29 day of June anno Domini 1889, on the vessel Tarnesia (If the alien arrived otherwise than by vessel, the character of conveyance or name of transportation company should be given.)

Fifth. I declared my intention to become a citizen of the United States on the 26 day of January anno Domini 1914 at Clearfield, in the Common Pleas Court of Clearfield Pa

Sixth. I am ____ married. My wife's name is Margaret She was born in Scotland, and now resides at Dubois, Pa. (Give number, street, city or town, and State.)

I have 3 children, and the name, date and place of birth, and place of residence of each of said children is as follows:

Charles 18 yrs Born in N.Y. now at Dubois Pa
Samuel 18 " " " " "
Alice 15 " Dubois
These 3 children are adopted children cannot give dates of births

Seventh. I am not a disbeliever in or opposed to organized government or a member of or affiliated with any organization or body of persons teaching disbelief in or opposed to organized government. I am not a polygamist nor a believer in the practice of polygamy. I am attached to the principles of the Constitution of the United States, and it is my intention to become a citizen of the United States and to renounce absolutely and forever all allegiance and fidelity to any foreign prince, potentate, state, or sovereignty, and particularly to George 5 King of Great Britain & Ireland of whom at this time I am a subject, and it is my intention to reside permanently in the United States.

Eighth. I am able to speak the English language.

Ninth. I have resided continuously in the United States of America for the term of five years at least immediately preceding the date of this petition, to wit, since the 30 day of June, anno Domini 1889, and in the State of Penna, continuously next preceding the date of this petition, since the 30 day of June, anno Domini 1889, being a residence within this State of at least one year next preceding the date of this petition.

Tenth. I have not heretofore made petition for citizenship to any court. (I made petition for citizenship to the ____ Court of ____ at ____, on the ____ day of ____, anno Domini 1____, and the said petition was denied by the said Court for the following reasons and causes, to wit, ____ and the cause of such denial has since been cured or removed.)

Attached hereto and made a part of this petition are my declaration of intention to become a citizen of the United States and the certificate from the Department of Labor, together with my affidavit and the affidavits of the two verifying witnesses thereto, required by law. Wherefore your petitioner prays that he may be admitted a citizen of the United States of America.

William Hughes
(Complete and true signature of petitioner.)

Declaration of Intention No. 1124 and Certificate of Arrival No. — from Department of Labor filed this 4 day of March 1916

NOTE TO CLERK OF COURT.—If petitioner arrived in the United States on or before June 29, 1903, strike out the words reading "and Certificate of Arrival No. ____ from Department of Labor."

AFFIDAVITS OF PETITIONER AND WITNESSES

State of Pennsylvania
County of Clearfield } ss:

The aforesaid petitioner being duly sworn, deposes and says that he is the petitioner in the above-entitled proceedings; that he has read the foregoing petition and knows the contents thereof; that the said petition is signed with his full, true name; that the same is true of his own knowledge, except as to matters therein stated to be alleged upon information and belief, and that as to those matters he believes it to be true.

William Hughes
(Complete and true signature of petitioner)

Archie Davidson, occupation Merchant, residing at Dubois Pa and Geo. H. Allen, occupation Farmer, residing at Dubois Pa each being severally, duly, and respectively sworn, deposes and says that he is a citizen of the United States of America; that he has personally known William Hughes, the petitioner above mentioned, to have resided in the United States continuously immediately preceding the date of filing his petition, since the 13 day of June, anno Domini 1907, and in the State in which the above-entitled petition is made continuously since the 15 day of June, anno Domini 1907; and that he has personal knowledge that the said petitioner is a person of good moral character, attached to the principles of the Constitution of the United States, and that the petitioner is in every way qualified, in his opinion, to be admitted a citizen of the United States.

Archie Donaldson
(Signature of witness.)

Geo. H. Allen
(Signature of witness.)

Subscribed and sworn to before me, by the above-named petitioner and witnesses, in the office of the Clerk of said Court this 4 day of March anno Domini 1916 [SEAL.]

John S. Moore, Clerk,
By ____, Deputy Clerk.

[OVER.]

IN THE MATTER OF THE PETITION OF

William Hughes

TO BE ADMITTED A CITIZEN OF THE UNITED STATES OF AMERICA.

Filed ..... 19....

OATH OF ALLEGIANCE

I hereby declare, on oath, that I absolutely and entirely renounce and abjure all allegiance and fidelity to any foreign prince, potentate, state, or sovereignty, and particularly to George V the King of Great Britain & Ireland of whom I have heretofore been a subject; that I will support and defend the Constitution and laws of the United States of America against all enemies, foreign and domestic; and that I will bear true faith and allegiance to the same.

William Hughes

Subscribed and sworn to before me, in open Court, this 20 day of June A. D. 1916

John H. Moore, Clerk.

NOTE.—In renunciation of title of nobility, add the following to the oath of allegiance before it is executed: "I further renounce the title of (give title), an order of nobility, which I have heretofore held."

ORDER OF COURT ADMITTING PETITIONER

Upon consideration of the petition of William Hughes, and affidavits in support thereof, and further testimony taken in open Court, it is ordered that the said petitioner, who has taken the oath required by law, be, and hereby is, admitted to become a citizen of the United States of America, this 20 day of June, A. D. 1916

(It is further ordered, upon consideration of the petition of the said ....., that his name be, and hereby is, changed to ....., under authority of the provisions of section 6 of the act approved June 29, 1906 (34 Stat. L., pt. 1, p. 596), as amended by the act approved March 4, 1913, entitled "An act to create a Department of Labor.")

By the Court:

Singleton Bell, Judge

ORDER OF COURT DENYING PETITION

Upon consideration of the petition of ..... and the motion of .....

..... for the United States in open Court this .....

..... day of ....., 19....., it appearing that .....

.....

.....

THE SAID PETITION IS HEREBY DENIED.

....., J.....

MEMORANDUM OF CONTINUANCES

REASONS FOR CONTINUANCE

Continued from ....., 19..... .....

to ....., 19..... .....

Continued from ....., 19..... .....

to ....., 19..... .....

NAMES OF SUBSTITUTED WITNESSES

....., occupation....., residing at .....

....., occupation....., residing at .....

Certificate of Naturalization, No. 656744, issued on the 6 day of July, A. D. 1916

[INSERT ON FOLLOWING LINES MARRIAGES AND BIRTHS OCCURRING AFTER PETITIONING AND BEFORE NATURALIZATION.]

.....

.....

No. 869

U.S. DEPARTMENT OF LABOR
NATURALIZATION SERVICE

19

ORIGINAL

UNITED STATES OF AMERICA

NATURALIZATION

...hereby filed, respectfully showeth:

Hungary

day of May

day of May

y should be given.)

, anno Domini 1914

ed County Pa

She was born

State.)

1913 Madera Pa Madera Pa

f persons teaching disbelief in or opposed
tution of the United States, and it is my
ince, potentate, state, or sovereignty, and
me I am a subject, and it is my intention

the date of this petition, to wit, since
, continuously next preceding the date of
f at least one year next preceding the date

Court of
, anno Domini 1, and the

ch denial has since been cured or removed.)
o from the Department of Labor, together with
d a citizen of the United States of America.

am eik
d true signature of petitioner.)
of March, 1916
from Department of Labor."

has read the foregoing petition and knows the
as to matters therein stated to be alleged upon

adam eik
Complete and true signature of petitioner.)
Madera Pa
Madera Pa

is personally known
have resided in the United States continuously
aini 1908, and in the State in which the above-
08; and that he has personal knowledge that
t the petitioner is in every way qualified, in his

Subscribed and sworn to before me by the above-named petitioner and witnesses in the office of the Clerk of said Court this 6 day of March, anno Domini 1916 [SEAL.]

John E. Moore, Clerk,

By G. W. Ralston, Deputy Clerk.

14—807 [OVER.]

IN THE MATTER OF THE PETITION OF

William Hughes

TO BE ADMITTED A CITIZEN OF THE UNITED STATES OF AMERICA.

Filed _____, 19__

OATH OF ALLEGIANCE

I hereby declare, on oa
state, or sovereignty, and p
of whom I have heretofore
enemies, foreign and domes

Subscribed and sworn t

NOTE.—In renunciation of title of nobl

Upon consideration of th
further testimony taken in op
to become a citizen of the Unit
(It is further ordered, up
and hereby is, changed to
June 29, 1906 (34 Stat. L., pt. 1
By the Court:

Upon consideration of the p

THE SAID PETITION IS HEREB

Continued from _____
to _____
Continued from _____
to _____

Certificate of Naturalization, No.

[INSERT ON FOL ... AFTER PETITIONING AND BEFORE NATURALIZATION.]

Form 390.

TRIPLICATE
[To be given to the person making the Declaration]

47

No. of certificate 656797
Name Stefan Adamcik
Age 47 years
Declaration of intention No. 1094
issued by Clerk of Common Pleas
Court of Clearfield County
on the
16 day of Jan, A.D. 1914
Petition Vol. 9 No. 869
Order signed on the 20 day of
June, A.D. 1916
Name, age and place of residence of wife:
Hallock 30 yrs.
Modera Pa
Names, ages and places of residence of minor children: George 15 yrs
Mary 13 yrs
Annie 11 yrs
Julia 9 yrs, Steve 7 yr.
Helen 5 yr.
Modera Pa
Stefan Adamcik
(Signature of holder.)
Old New certificate No. _____

G.E.J. C.D.B.

MERICA

TION

the date hereof

ON PLEAS Court
LEARFIELD PENNA.
, aged 44 years,
re on oath that my personal
height 5 feet 6 inches,
eyes grey

ini 1869; I now reside

; my last
n company should be given.)

nd fidelity to any foreign
is Joseph Emperor of
whom I am now a subject;
, in the
at the 26 day
an anarchist; I am not a
my intention in good faith

to become a citizen of the United States of America and to permanently reside therein:

SO HELP ME GOD.

Stefan Adamcik
(Original signature of declarant.)

Subscribed and sworn to before me this 16
day of January, anno Domini 1914

John H Moore
Clerk of the Common Pleas Court.

By G E Moore Clerk.

14—39

U. S. DEPARTMENT OF LABOR
NATURALIZATION SERVICE

No. 869

19

ORIGINAL

UNITED STATES OF AMERICA

PETITION FOR NATURALIZATION

To the Honorable the Common Pleas Court of Clearfield County Pa

The petition of Stefan Adamcik hereby filed, respectfully showeth:

First. My place of residence is Madera, Pa (Give number, street, city or town, and State.)

Second. My occupation is Miner

Third. I was born on the 20 day of Sept, anno Domini 1869, at Stilbach Hungary

Fourth. I emigrated to the United States from Bremen, on or about the 10 day of May anno Domini 1888, and arrived in the United States, at the port of New York, on the 26 day of May anno Domini 1888, on the vessel Trowa (If the alien arrived otherwise than by vessel, the character of conveyance or name of transportation company should be given.)

Fifth. I declared my intention to become a citizen of the United States on the 16 day of January, anno Domini 1914 at Clearfield Pa, in the Common Pleas Court of Clearfield County Pa

Sixth. I am married. My wife's name is Helen. She was born in Hungary Pa, and now resides at Mount Pleas Pa (Give number, street, city or town, and State.)

I have 7 children and the name, date and place of birth, and place of residence of each of said children is as follows:

George 12 Apr 1901 Madera Pa Madera Pa Susie Jan 1913 Madera Pa Madera Pa
Mary 15 July 1903 " " " "
Annie 10 May 1905 " " " "
Julia 29 Mch 1907 " " " "
Steve 12 Jan 1909 " " " "
Helen 14 Jan 1911 " " " "

Seventh. I am not a disbeliever in or opposed to organized government or a member of or affiliated with any organization or body of persons teaching disbelief in or opposed to organized government. I am not a polygamist nor a believer in the practice of polygamy. I am attached to the principles of the Constitution of the United States, and it is my intention to become a citizen of the United States and to renounce absolutely and forever all allegiance and fidelity to any foreign prince, potentate, state, or sovereignty, and particularly to Francis Joseph Emperor of Austria Apostolic King of Hungary of whom at this time I am a subject, and it is my intention to reside permanently in the United States.

Eighth. I am able to speak the English language.

Ninth. I have resided continuously in the United States of America for the term of five years at least immediately preceding the date of this petition, to wit, since the 26 day of May, anno Domini 1888, and in the State of Penna, continuously next preceding the date of this petition, since the 27 day of May, anno Domini 1888, being a residence within this State of at least one year next preceding the date of this petition.

Tenth. I have not heretofore made petition for citizenship to any court. (I made petition for citizenship to the _____ Court of _____ at _____, on the _____ day of _____, anno Domini 1_____, and the said petition was denied by the said Court for the following reasons and causes, to wit, _____ and the cause of such denial has since been cured or removed.)

Attached hereto and made a part of this petition are my declaration of intention to become a citizen of the United States and the certificate from the Department of Labor, together with my affidavit and the affidavits of the two verifying witnesses thereto, required by law. Wherefore your petitioner prays that he may be admitted a citizen of the United States of America.

Stefan Adamcik
(Complete and true signature of petitioner.)

Declaration of Intention No. 1094 and Certificate of Arrival No. _____ from Department of Labor filed this 6 day of March, 1916

NOTE TO CLERK OF COURT.—If petitioner arrived in the United States on or before June 29, 1906, strike out the words reading "and Certificate of Arrival No. _____ from Department of Labor."

AFFIDAVITS OF PETITIONER AND WITNESSES

State of Pennsylvania
County of Clearfield } ss:

The aforesaid petitioner being duly sworn, deposes and says that he is the petitioner in the above-entitled proceedings; that he has read the foregoing petition and knows the contents thereof; that the said petition is signed with his full, true name; that the same is true of his own knowledge, except as to matters therein stated to be alleged upon information and belief, and that as to those matters he believes it to be true.

Stefan Adamcik
(Complete and true signature of petitioner.)

John Urable, occupation Miner, residing at Madera Pa
and Andrew Marusa, occupation Miner, residing at Madera Pa
each being severally, duly, and respectively sworn, deposes and says that he is a citizen of the United States of America; that he has personally known Stefan Adamcik, the petitioner above mentioned, to have resided in the United States continuously immediately preceding the date of filing his petition, since the 1 day of May, anno Domini 1908, and in the State in which the above-entitled petition is made continuously since the 1 day of May, anno Domini 1908; and that he has personal knowledge that the said petitioner is a person of good moral character, attached to the principles of the Constitution of the United States, and that the petitioner is in every way qualified, in his opinion, to be admitted a citizen of the United States.

John Urabel
(Signature of witness.)

Andrew Marusa
(Signature of witness.)

Subscribed and sworn to before me by the above-named petitioner and witnesses in the office of the Clerk of said Court this 6 day of March, anno Domini 1916 [SEAL.]

John E. Moore, Clerk,
By G. W. Ralston, Deputy Clerk.

[OVER.]

IN THE MATTER OF THE PETITION OF

William Hughes

TO BE ADMITTED A CITIZEN OF THE UNITED STATES OF AMERICA.

Filed _____, 19____

OATH OF ALLEGIANCE

Form 2203
U. S. DEPARTMENT OF LABOR
NATURALIZATION SERVICE

No. 1094

TRIPLICATE
[To be given to the person making the Declaration]

UNITED STATES OF AMERICA

DECLARATION OF INTENTION

☞ **Invalid for all purposes seven years after the date hereof**

STATE OF PENNSYLVANIA
COUNTY OF CLEARFIELD } ss:

In the COMMON PLEAS Court of CLEARFIELD PENNA.

I, STEFAN ADAMCIK, aged 44 years, occupation Miner, do declare on oath that my personal description is: Color white, complexion dark, height 5 feet 6 inches, weight 148 pounds, color of hair Brown, color of eyes grey, other visible distinctive marks none

I was born in Stelbach, Hungary

on the 20 day of September, anno Domini 1869; I now reside at Madera, Penna.
(Give number, street, city or town, and State.)

I emigrated to the United States of America from Bremen

on the vessel Trowa
(If the alien arrived otherwise than by vessel, the character of conveyance or name of transportation company should be given.); my last foreign residence was Stelbach, Hungary

It is my bona fide intention to renounce forever all allegiance and fidelity to any foreign prince, potentate, state, or sovereignty, and particularly to Francis Joseph Emperor of Austria and Apostolic King of Hungary, of whom I am now a subject; I arrived at the port of New York, in the State of New York, on or about the 26 day of May, anno Domini 1888; I am not an anarchist; I am not a polygamist nor a believer in the practice of polygamy; and it is my intention in good faith to become a citizen of the United States of America and to permanently reside therein: SO HELP ME GOD.

Stefan Adamcik
(Original signature of declarant.)

Subscribed and sworn to before me this 16 day of January, anno Domini 1914

John H Moore
Clerk of the Common Pleas Court.

By J. H. Moore Clerk.

16—39

[INSERT ON FOLLOWING LINES MARRIAGES AND BIRTHS OCCURRING AFTER PETITIONING AND BEFORE NATURALIZATION.]

16—2|5

U.S. DEPARTMENT OF LABOR
NATURALIZATION SERVICE

No. 869

19

ORIGINAL

UNITED STATES OF AMERICA

PETITION FOR NATURALIZATION

To the Honorable the Common Pleas Court of Clearfield County, Pa

The petition of Stefan Adamchik, Pa hereby filed, respectfully showeth:

First. My place of residence is Madera, Pa (Give number, street, city or town, and State.)

Second. My occupation is Miner

Third. I was born on the 20 day of Sept, anno Domini 1869, at Stilbach, Hungary

Fourth. I emigrated to the United States from Bremen, on or about the 10 day of May anno Domini 1888, and arrived in the United States, at the port of New York, on the 26 day of May anno Domini 1888, on the vessel Indiana (If the alien arrived otherwise than by vessel, the character of conveyance or name of transportation company should be given.)

Fifth. I declared my intention to become a citizen of the United States on the 16 day of January, anno Domini 1914 at Clearfield, Pa, in the Common Pleas Court of Clearfield County Pa

Sixth. I am married. My wife's name is Julia She was born in Hungary, Pa, and now resides at Stilbach, Pa (Give number, street, city or town, and State.)

I have 7 children and the name, date and place of birth, and place of residence of each of said children is as follows:

George 12 Apr 1901 Madera, Pa Madera Pa
Mary 15 Feby 1903 " " "
Annie 10 May 1905 " " "
Julia 29 Mch 1907 " " "
Steve 12 Jan 1909 " " "
Helen 14 Jan 1911 " " "
Susie Jan 1913 Madera Pa

Seventh. I am not a disbeliever in or opposed to organized government or a member of or affiliated with any organization or body of persons teaching disbelief in or opposed to organized government. I am not a polygamist nor a believer in the practice of polygamy. I am attached to the principles of the Constitution of the United States, and it is my intention to become a citizen of the United States and to renounce absolutely and forever all allegiance and fidelity to any foreign prince, potentate, state, or sovereignty, and particularly to Francis Joseph Emperor of Austria & Apostolic King of Hungary of whom at this time I am a subject, and it is my intention to reside permanently in the United States.

Eighth. I am able to speak the English language.

Ninth. I have resided continuously in the United States of America for the term of five years at least immediately preceding the date of this petition, to wit, since the 26 day of May, anno Domini 1888, and in the State of Penna, continuously next preceding the date of this petition, since the 27 day of May, anno Domini 1888, being a residence within this State of at least one year next preceding the date of this petition.

Tenth. I have not heretofore made petition for citizenship to any court. (I made petition for citizenship to the _____ Court of _____ at _____, on the _____ day of _____, anno Domini 1_____, and the said petition was denied by the said Court for the following reasons and causes, to wit, _____ and the cause of such denial has since been cured or removed.)

Attached hereto and made a part of this petition are my declaration of intention to become a citizen of the United States and the certificate from the Department of Labor, together with my affidavit and the affidavits of the two verifying witnesses thereto, required by law. Wherefore your petitioner prays that he may be admitted a citizen of the United States of America.

Stefan Adamcik
(Complete and true signature of petitioner.)

Declaration of Intention No. 1094 and Certificate of Arrival No. _____ from Department of Labor filed this 6 day of March, 1916

NOTE TO CLERK OF COURT.—If petitioner arrived in the United States on or before JUNE 29, 1906, strike out the words reading "and Certificate of Arrival No. _____ from Department of Labor."

AFFIDAVITS OF PETITIONER AND WITNESSES

State of Pennsylvania
County of Clearfield } ss.:

The aforesaid petitioner being duly sworn, deposes and says that he is the petitioner in the above-entitled proceedings; that he has read the foregoing petition and knows the contents thereof; that the said petition is signed with his full, true name; that the same is true of his own knowledge, except as to matters therein stated to be alleged upon information and belief, and that as to those matters he believes it to be true.

Stefan Adamcik
(Complete and true signature of petitioner.)

John Urable, occupation Miner, residing at Madera Pa
and Andrew Marusa, occupation Miner, residing at Madera Pa
each being severally, duly, and respectively sworn, deposes and says that he is a citizen of the United States of America; that he has personally known Stefan Adamcik, the petitioner above mentioned, to have resided in the United States continuously immediately preceding the date of filing his petition, since the 1 day of May, anno Domini 1908, and in the State in which the above-entitled petition is made continuously since the 1 day of May, anno Domini 1908, and that he has personal knowledge that the said petitioner is a person of good moral character, attached to the principles of the Constitution of the United States, and that the petitioner is in every way qualified, in his opinion, to be admitted a citizen of the United States.

John Urable
(Signature of witness.)
Andrew Marusa
(Signature of witness.)

Subscribed and sworn to before me by the above-named petitioner and witnesses, in the office of the Clerk of said Court this 6 day of March, anno Domini 1916 [SEAL.]

John T. Moore, Clerk,
By J. K. Ralston, Deputy Clerk.

11—617 [OVER.]

IN THE MATTER OF THE PETITION OF

Stefan Adamcik

TO BE ADMITTED A CITIZEN OF THE UNITED STATES OF AMERICA.

Filed ..... 19....

OATH OF ALLEGIANCE

I hereby declare, on oath, that I absolutely and entirely renounce and abjure all allegiance and fidelity to any foreign prince, potentate, state, or sovereignty, and particularly to Francis Joseph Emperor of Austria King of Hungary, of whom I have heretofore been a subject; that I will support and defend the Constitution and laws of the United States of America against all enemies, foreign and domestic; and that I will bear true faith and allegiance to the same.

Stefan Adamcik

Subscribed and sworn to before me, in open Court, this 7th day of June A. D. 1916

John H Moore, Clerk.

NOTE.—In renunciation of title of nobility, add the following to the oath of allegiance before it is executed: "I further renounce the title of (give title), an order of nobility, which I have heretofore held."

ORDER OF COURT ADMITTING PETITIONER

Upon consideration of the petition of Stefan Adamcik, and affidavits in support thereof, and further testimony taken in open Court, it is ordered that the said petitioner, who has taken the oath required by law, be, and hereby is, admitted to become a citizen of the United States of America, this 7th day of June, A. D. 1916

(It is further ordered, upon consideration of the petition of the said ....., that his name be, and hereby is, changed to ....., under authority of the provisions of section 6 of the act approved June 29, 1906 (34 Stat. L., pt. 1, p. 596), as amended by the act approved March 4, 1913, entitled "An act to create a Department of Labor.")

By the Court:

Evangelist Bell, Judge

ORDER OF COURT DENYING PETITION

Upon consideration of the petition of ..... and the motion of

..... for the United States in open Court this

..... day of ....., 19....., it appearing that .....

.....

.....

THE SAID PETITION IS HEREBY DENIED.

....., J.....

MEMORANDUM OF CONTINUANCES

	REASONS FOR CONTINUANCE
Continued from ....., 19..... to ....., 19.....	.....
Continued from ....., 19..... to ....., 19.....	.....

NAMES OF SUBSTITUTED WITNESSES

....., occupation ....., residing at .....

....., occupation ....., residing at .....

Certificate of Naturalization, No. 955497 issued on the 6 day of July, A. D. 1916

[INSERT ON FOLLOWING LINES MARRIAGES AND BIRTHS OCCURRING AFTER PETITIONING AND BEFORE NATURALIZATION.]

.....

.....

14—515

No. 870

U. S. DEPARTMENT OF LABOR
NATURALIZATION SERVICE

20

ORIGINAL

UNITED STATES OF AMERICA

PETITION FOR NATURALIZATION

..... hereby filed, respectfully showeth:

Austria

5 day of Dec

6 day of January

ompany should be given.)

anno Domini 1913

field County

She was born

and State.)

Pa

of persons teaching disbelief in or opposed
titution of the United States, and it is my
prince, potentate, state, or sovereignty, and
time I am a subject, and it is my intention

the date of this petition, to wit, since
, continuously next preceding the date of
f at least one year next preceding the date

Court of
, anno Domini 1, and the

denial has since been cured or removed.)
from the Department of Labor, together with
citizen of the United States of America.

llow.

he signature of petitioner.)

March, 1916

from Department of Labor."

ead the foregoing petition and knows the
matters therein stated to be alleged upon

Pillow.

and true signature of petitioner.)

adera Pa

adera Pa

nally known

esided in the United States continuously
909, and in the State in which the above-
nd that he has personal knowledge that
titioner is in every way qualified, in his

[SEAL.]

... to before me by the above-named petitioner and witnesses in the office of the Clerk of said Court this 6 day of March, anno Domini 1916.

John H. Moore, Clerk.

By G. W. Ralston, Deputy Clerk.

[OVER.]

IN THE MATTER OF THE PETITION OF

Stefen Adamcik

TO BE ADMITTED A CITIZEN OF THE UNITED STATES OF AMERICA.

Filed ....., 19....

OATH OF ALLEGIANCE

I hereby declare, on oath, tha
state, or sovereignty, and particul
of whom I have heretofore been a
enemies, foreign and domestic; an

Subscribed and sworn to befor

NOTE.—In renunciation of title of nobility, add

Upon consideration of the pe
further testimony taken in open
to become a citizen of the United
(It is further ordered, upon
and hereby is, changed to
June 29, 1906 (34 Stat. L., pt. 1, p
By the Court:

Upon consideration of the pe

THE SAID PETITION IS HERE

Continued from
to
Continued from
to

Certificate of Naturalizatio

Form 390

No.

G.E.J. C.O.B.

No. of certificate 656799 49
Name John Pillar
Age 35 years
Declaration of intention No. 1065
issued by Clerk of Common Pleas
Court of Clearfield County
on the
8 day of Dec, A.D. 1913
Petition, Vol. 9 No. 870
Order signed on the 20 day of
June, A.D. 1916
Name, age and place of residence of wife:
Annie 30 yrs
Madera Pa
Names, ages and places of residence of minor children: John 7 yrs
Madera Pa

John Pillar,
(Signature of holder.)
New certificate No. 656799

TRIPLICATE
[To be given to the person making the Declaration]

MERICA

ON

he date hereof

PLEAS Court
IFLD PENNA.

occu
desc
weig
othe
I wa
on t
at
I em
on tl
forei
It is
princ
I arri
State
of
poly

, aged 30 years,
on oath that my personal
eight 5 feet 11 inches,
yes blue

i 1881; I now reside

n

; my last
ompany should be given.)

fidelity to any foreign
Joseph Emperor
om I am now a subject;
, in the
the 6 day
an anarchist; I am not a
y intention in good faith
to become a citizen of the United States of America and to permanently reside therein:
SO HELP ME GOD.

John Pillar
(Original signature of declarant.)

Subscribed and sworn to before me this 8
day of December, anno Domini 1913

John H. Moore
Clerk of the Common Pleas Court.
By G. E. Moore, Clerk.

14—39

U.S. DEPARTMENT OF LABOR
NATURALIZATION SERVICE

No. 870

20

ORIGINAL

UNITED STATES OF AMERICA

PETITION FOR NATURALIZATION

To the Honorable the Common Pleas Court of Clearfield County Pa

The petition of John Pellar hereby filed, respectfully showeth:

First. My place of residence is Madera Pa (Give number, street, city or town, and State.)

Second. My occupation is Miner

Third. I was born on the 24 day of Dec, anno Domini 1881, at Gallos Austria

Fourth. I emigrated to the United States from Bremen, on or about the 25 day of Dec anno Domini 1903, and arrived in the United States, at the port of Baltimore, on the 6 day of January anno Domini 1903 on the vessel Kelin (If the alien arrived otherwise than by vessel, the character of conveyance or name of transportation company should be given.)

Fifth. I declared my intention to become a citizen of the United States on the 8 day of December anno Domini 1913 at Clearfield Pa, in the Common Pleas Court of Clearfield County

Sixth. I am married. My wife's name is Annie She was born in Austria, and now resides at Madera Pa (Give number, street, city or town, and State.)

I have 1 children, and the name, date and place of birth, and place of residence of each of said children is as follows:

John 6 July 1909 Madera Pa Madera Pa

Seventh. I am not a disbeliever in or opposed to organized government or a member of or affiliated with any organization or body of persons teaching disbelief in or opposed to organized government. I am not a polygamist nor a believer in the practice of polygamy. I am attached to the principles of the Constitution of the United States, and it is my intention to become a citizen of the United States and to renounce absolutely and forever all allegiance and fidelity to any foreign prince, potentate, state, or sovereignty, and particularly to Francis Joseph Emperor of Austria & Apostolic King of Hungary of whom at this time I am a subject, and it is my intention to reside permanently in the United States.

Eighth. I am able to speak the English language.

Ninth. I have resided continuously in the United States of America for the term of five years at least immediately preceding the date of this petition, to wit, since the 6 day of January, anno Domini 1904, and in the State of Penna, continuously next preceding the date of this petition, since the 7 day of January, anno Domini 1904, being a residence within this State of at least one year next preceding the date of this petition.

Tenth. I have not heretofore made petition for citizenship to any court. (I made petition for citizenship to the _____ Court of _____ at _____, on the _____ day of _____, anno Domini 1_____, and the said petition was denied by the said Court for the following reasons and causes, to wit, _____ and the cause of such denial has since been cured or removed.)

Attached hereto and made a part of this petition are my declaration of intention to become a citizen of the United States and the certificate from the Department of Labor, together with my affidavit and the affidavits of the two verifying witnesses thereto, required by law. Wherefore your petitioner prays that he may be admitted a citizen of the United States of America.

John Pillow.
(Complete and true signature of petitioner.)

Declaration of Intention No. 1065 and Certificate of Arrival No. _____ from Department of Labor filed this 6 day of March, 1916

NOTE TO CLERK OF COURT.—If petitioner arrived in the United States on or before June 29, 1906, strike out the words reading "and Certificate of Arrival No. _____ from Department of Labor."

AFFIDAVITS OF PETITIONER AND WITNESSES

State of Pennsylvania }
County of Clearfield } ss:

The aforesaid petitioner being duly sworn, deposes and says that he is the petitioner in the above-entitled proceedings; that he has read the foregoing petition and knows the contents thereof; that the said petition is signed with his full, true name; that the same is true of his own knowledge, except as to matters therein stated to be alleged upon information and belief, and that as to those matters he believes it to be true.

John Pillow.
(Complete and true signature of petitioner.)

John Vrable, occupation Miner, residing at Madera Pa
and Andrew Marusa, occupation Miner, residing at Madera Pa
each being severally, duly, and respectively sworn, deposes and says that he is a citizen of the United States of America; that he has personally known John Pellar, the petitioner above mentioned, to have resided in the United States continuously immediately preceding the date of filing his petition, since the 1 day of January, anno Domini 1909, and in the State in which the above-entitled petition is made continuously since the 1 day of January, anno Domini 1909; and that he has personal knowledge that the said petitioner is a person of good moral character, attached to the principles of the Constitution of the United States, and that the petitioner is in every way qualified, in his opinion, to be admitted a citizen of the United States.

John Vrabel
(Signature of witness.)

Andrew Marusa
(Signature of witness.)

Subscribed and sworn to before me by the above-named petitioner and witnesses in the office of the Clerk of said Court this 6 day of March, anno Domini 1916 [SEAL.]

John H. Moore, Clerk,
By J. H. Ralston, Deputy Clerk.

[OVER.]

IN THE MATTER OF THE PETITION OF

Stefan Adamcik

TO BE ADMITTED A CITIZEN OF THE UNITED STATES OF AMERICA.

Filed _____, 19____.

OATH OF ALLEGIANCE

I hereby declare, on oath, tho
state, or sovereignty, and particul
of whom I have heretofore been a
enemies, foreign and domestic; ar

Subscribed and sworn to befo

NOTE.—In renunciation of title of nobility, ad

Upon consideration of the pe
further testimony taken in open
to become a citizen of the United
(It is further ordered, upon
and hereby is, changed to _____
June 29, 1906 (34 Stat. L., pt. 1,
By the Court:

Upon consideration of the pe

THE SAID PETITION IS HER

Continued from _____
to _____
Continued from _____
to _____

Certificate of Naturalizatio

Form 2203
U. S. DEPARTMENT OF LABOR
NATURALIZATION SERVICE

TRIPLICATE
[To be given to the person making the Declaration]

No. 1065

UNITED STATES OF AMERICA

DECLARATION OF INTENTION

☞ **Invalid for all purposes seven years after the date hereof**

"STATE OF PENNSYLVANIA
COUNTY OF CLEARFIELD } ss:

In the COM'ON PLEAS Court
of CLEARFIELD PENNA.

I, JOHN PILLAR, aged 30 years,
occupation Miner, do declare on oath that my personal
description is: Color white, complexion fair, height 5 feet 11 inches,
weight 160 pounds, color of hair brown, color of eyes blue
other visible distinctive marks none
I was born in Callot, Austria
on the 24 day of December, anno Domini 1881; I now reside
at Madera, Penna.
(Give number, street, city or town, and State.)
I emigrated to the United States of America from Bremen
on the vessel Kelm
(If the alien arrived otherwise than by vessel, the character of conveyance or name of transportation company should be given.); my last
foreign residence was Callot, Austria
It is my bona fide intention to renounce forever all allegiance and fidelity to any foreign
prince, potentate, state, or sovereignty, and particularly to Francis Joseph Emperor
of Austria and Apostolic King of Hungary, of whom I am now a subject;
I arrived at the port of Baltimore, in the
State of Md., on or about the 6 day
of January, anno Domini 1904; I am not an anarchist; I am not a
polygamist nor a believer in the practice of polygamy; and it is my intention in good faith
to become a citizen of the United States of America and to permanently reside therein:
SO HELP ME GOD.

John Pillar.
(Original signature of declarant.)

Subscribed and sworn to before me this 6
day of December, anno Domini 1913

John H. Moore
Clerk of the Common Pleas Court.
By E. E. Moore, Clerk.

14—39

U. S. DEPARTMENT OF LABOR
NATURALIZATION SERVICE

No. 870

201

ORIGINAL

UNITED STATES OF AMERICA

PETITION FOR NATURALIZATION

To the Honorable the Common Pleas Court of Clearfield County Pa

The petition of John Pellar hereby filed, respectfully showeth:

First. My place of residence is Madera Pa (Give number, street, city or town, and State.)

Second. My occupation is Miner

Third. I was born on the 24 day of Dec, anno Domini 1881, at Gallos Austria

Fourth. I emigrated to the United States from Bremen, on or about the 25 day of Dec anno Domini 1903, and arrived in the United States, at the port of Baltimore, on the 6 day of January anno Domini 1903 on the vessel Kelin (If the alien arrived otherwise than by vessel, the character of conveyance or name of transportation company should be given.)

Fifth. I declared my intention to become a citizen of the United States on the 8 day of December anno Domini 1913 at Clearfield Pa, in the Common Pleas Court of Clearfield County

Sixth. I am married. My wife's name is Annie She was born in Austria, and now resides at Madera Pa (Give number, street, city or town, and State.)

I have 1 children, and the name, date and place of birth, and place of residence of each of said children is as follows:

John 6 July 1909 Madera Pa Madera Pa

Seventh. I am not a disbeliever in or opposed to organized government or a member of or affiliated with any organization or body of persons teaching disbelief in or opposed to organized government. I am not a polygamist nor a believer in the practice of polygamy. I am attached to the principles of the Constitution of the United States, and it is my intention to become a citizen of the United States and to renounce absolutely and forever all allegiance and fidelity to any foreign prince, potentate, state, or sovereignty, and particularly to Francis Joseph Emperor of Austria & Apostolic King of Hungary of whom at this time I am a subject, and it is my intention to reside permanently in the United States.

Eighth. I am able to speak the English language.

Ninth. I have resided continuously in the United States of America for the term of five years at least immediately preceding the date of this petition, to wit, since the 6 day of January, anno Domini 1904, and in the State of Penna, continuously next preceding the date of this petition, since the 7 day of January, anno Domini 1904, being a residence within this State of at least one year next preceding the date of this petition.

Tenth. I have not heretofore made petition for citizenship to any court. (I made petition for citizenship to the ..... Court of ..... at ....., on the ..... day of ....., anno Domini 1....., and the said petition was denied by the said Court for the following reasons and causes, to wit, ... and the cause of such denial has since been cured or removed.)

Attached hereto and made a part of this petition are my declaration of intention to become a citizen of the United States and the certificate from the Department of Labor, together with my affidavit and the affidavits of the two verifying witnesses thereto, required by law. Wherefore your petitioner prays that he may be admitted a citizen of the United States of America.

John Pillar
(Complete and true signature of petitioner.)

Declaration of Intention No. 1065 and Certificate of Arrival No. ..... from Department of Labor filed this 6 day of March, 1916

NOTE TO CLERK OF COURT.—If petitioner arrived in the United States on or before June 29, 1906, strike out the words reading "and Certificate of Arrival No. ..... from Department of Labor."

AFFIDAVITS OF PETITIONER AND WITNESSES

State of Pennsylvania } ss:
County of Clearfield }

The aforesaid petitioner being duly sworn, deposes and says that he is the petitioner in the above-entitled proceedings; that he has read the foregoing petition and knows the contents thereof; that the said petition is signed with his full, true name; that the same is true of his own knowledge, except as to matters therein stated to be alleged upon information and belief, and that as to those matters he believes it to be true.

John Pillar
(Complete and true signature of petitioner.)

John Vrable, occupation Miner, residing at Madera Pa
and Andrew Marusa, occupation Miner, residing at Madera Pa
each being severally, duly, and respectively sworn, deposes and says that he is a citizen of the United States of America; that he has personally known John Pellar, the petitioner above mentioned, to have resided in the United States continuously immediately preceding the date of filing his petition, since the 1 day of January, anno Domini 1909, and in the State in which the above-entitled petition is made continuously since the 1 day of January, anno Domini 1909; and that he has personal knowledge that the said petitioner is a person of good moral character, attached to the principles of the Constitution of the United States, and that the petitioner is in every way qualified, in his opinion, to be admitted a citizen of the United States.

John Vrabel
(signature of witness.)

Andrew Marusa
(signature of witness.)

Subscribed and sworn to before me by the above-named petitioner and witnesses in the office of the Clerk of said Court this 6 day of March, anno Domini 1916 [SEAL.]

John H. Moore, Clerk,
By G. W. Ralston, Deputy Clerk.

[OVER.]

IN THE MATTER OF THE PETITION OF

John Pillar

TO BE ADMITTED A CITIZEN OF THE UNITED STATES OF AMERICA.

Filed ....., 19....

OATH OF ALLEGIANCE

I hereby declare, on oath, that I absolutely and entirely renounce and abjure all allegiance and fidelity to any foreign prince, potentate, state, or sovereignty, and particularly to Francis Joseph Emperor of Austria & Apostolic King Hungary *of whom I have heretofore been a subject; that I will support and defend the Constitution and laws of the United States of America against all enemies, foreign and domestic; and that I will bear true faith and allegiance to the same.*

John Pillar

Subscribed and sworn to before me, in open Court, this 20 *day of* June *, A. D. 19*16

John H Moore, *Clerk.*

NOTE.—In renunciation of title of nobility, add the following to the oath of allegiance before it is executed: "I further renounce the title of (give title), an order of nobility, which I have heretofore held."

ORDER OF COURT ADMITTING PETITIONER

Upon consideration of the petition of John Pillar *, and affidavits in support thereof, and further testimony taken in open Court, it is ordered that the said petitioner, who has taken the oath required by law, be, and hereby is, admitted to become a citizen of the United States of America, this* 20 *day of* June *, A. D. 19*16

(It is further ordered, upon consideration of the petition of the said ——— *, that his name be, and hereby is, changed to* ——— *, under authority of the provisions of section 6 of the act approved June 29, 1906 (34 Stat. L., pt. 1, p. 596), as amended by the act approved March 4, 1913, entitled "An act to create a Department of Labor.")*

By the Court:

Singleton Bell, *J*udge

ORDER OF COURT DENYING PETITION

Upon consideration of the petition of ..... *and the motion of* ..... *for the United States in open Court this* ..... *day of* ....., *19*....., *it appearing that* .....

THE SAID PETITION IS HEREBY DENIED.

....., *J* .....

MEMORANDUM OF CONTINUANCES

	REASONS FOR CONTINUANCE
Continued from ....., *19*....	
to ....., *19*....	
Continued from ....., *19*....	
to ....., *19*....	

NAMES OF SUBSTITUTED WITNESSES

....., *occupation* ....., *residing at* .....

....., *occupation* ....., *residing at* .....

Certificate of Naturalization, No. 656799 *, issued on the* 6 *day of* July *, A. D. 19*16

[INSERT ON FOLLOWING LINES MARRIAGES AND BIRTHS OCCURRING AFTER PETITIONING AND BEFORE NATURALIZATION.]

No. 871

U.S. DEPARTMENT OF LABOR
NATURALIZATION SERVICE

21

ORIGINAL

ERICA

hereby filed, respectfully showeth:

ule Austria

day of March

day of Mch

ortation company should be given.)

ller, anno Domini 1911

arfield Pa

She was born

or town, and State.)

r body of persons teaching disbelief in or opposed
e Constitution of the United States, and it is my
eign prince, potentate, state, or sovereignty, and
t this time I am a subject, and it is my intention

ceding the date of this petition, to wit, since
, continuously next preceding the date of
State of at least one year next preceding the date

Court of
, anno Domini 1, and the

of such denial has since been cured or removed.)
ificate from the Department of Labor, together with
mitted a citizen of the United States of America.

Pa

te and true signature of petitioner.)

day of March, 1916

from Department of Labor."

e has read the foregoing petition and knows the
as to matters therein stated to be alleged upon

Complete and true signature of petitioner.)

Madera Pa

Madera Pa

is personally known

have resided in the United States continuously
ini 1909, and in the State in which the above-
09, and that he has personal knowledge that
the said petitioner is a person of good moral character, attached to the principles of the Constitution of the United States, and that the petitioner is in every way qualified, in his opinion, to be admitted a citizen of the United States.

John Srabel
(Signature of witness.)

Andrew Marusa
(Signature of witness.)

Subscribed and sworn to before me by the above-named petitioner and witnesses in the office of the Clerk of said Court this 6 day of March, anno Domini 1916

[SEAL.]

John H. Moore, Clerk,

By G. W. Calston, Deputy Clerk.

[OVER.]

IN THE MATTER OF THE PETITION OF

John Pilla

TO BE ADMITTED A CITIZEN OF THE UNITE

I hereby declare, on oath, that
state, or sovereignty, and particular
of whom I have heretofore been a su
enemies, foreign and domestic; and

Subscribed and sworn to before

NOTE.—In renunciation of title of nobility, add th

Upon consideration of the peti
further testimony taken in open Co
to become a citizen of the United St
(It is further ordered, upon co
and hereby is, changed to
June 29, 1906 (34 Stat. L., pt. 1, p.
By the Court:

Upon consideration of the peti

THE SAID PETITION IS HEREI

Continued from
to
Continued from
to

Form 390

TRIPLICATE
[To be given to the person making the Declaration]

G.E.J. C.D.E.

No. of certificate 656798 48
Name Frank Smegalo
Age 41 years
Declaration of intention No. 677
issued by Clerk of Common Pleas
Court of Clearfield County
on the
11 day of Dec, A.D. 1916
Petition, Vol. 9 No. 871
Order signed on the 20 day of
June, A.D. 1916
Name, age and place of residence of wife:
Mary 35 yrs.
Madera Pa
Names, ages and places of residence of minor children: John 13 yrs.
Mary 8 yrs
George 6 yrs.
Katie 5 yrs.
Annie 2 yrs.
Steve 1 yr. Madera
Frank Smegalo
(Signature of holder.)
~~Old~~ New certificate No.

AMERICA

NTION

eof)

mon Pleas Court
arfield County
, aged 36 years,
clare on oath that my personal
, height 5 feet 5 inches,
of eyes brown
ly coal mark on left side of
omini 1875; I now reside
mburg
; my last
ortation company should be given.)
and fidelity to any foreign
of whom I am now a subject;
, in the
about the — day
not an anarchist; I am not a
is my intention in good faith

to become a citizen of the United States of America and to permanently reside therein:
SO HELP ME GOD.

Witness Jack W Broome His
Frank Smegalo
(Original signature of declarant.)
mark

Subscribed and sworn to before me this 11th
day of December anno Domini 1916

Roll B. Thompson
Prothonotary ~~Clerk~~ of the Common Pleas Court.

By ..... Clerk.

11—2520

Certificate of Naturalization, No. 656799, *issued on the* 6 *day of* July, *A. D. 19*16

[INSERT ON FOLLOWING LINES MARRIAGES AND BIRTHS OCCURRING AFTER PETITIONING AND BEFORE NATURALIZATION.]

U.S. DEPARTMENT OF LABOR
NATURALIZATION SERVICE

No. 871

21

ORIGINAL

UNITED STATES OF AMERICA

PETITION FOR NATURALIZATION

To the Honorable the Common Pleas Court of Clearfield County Pa

The petition of Frank Smegalo hereby filed, respectfully showeth:

First. My place of residence is Madera Pa (Give number, street, city or town, and State.)

Second. My occupation is Miner

Third. I was born on the ..... day of March, anno Domini 1875, at Vermule Austria

Fourth. I emigrated to the United States from Hamburg, on or about the ..... day of March anno Domini 1900, and arrived in the United States, at the port of New York, on the ..... day of Mch. anno Domini 1900, on the vessel Dont Remember (If the alien arrived otherwise than by vessel, the character of conveyance or name of transportation company should be given.)

Fifth. I declared my intention to become a citizen of the United States on the 11 day of December, anno Domini 1911 at Clearfield, in the Common Pleas Court of Clearfield Pa

Sixth. I am ..... married. My wife's name is Mary She was born in Austria, and now resides at Madera, Pa (Give number, street, city or town, and State.)

I have 6 children, and the name, date and place of birth, and place of residence of each of said children is as follows:

John 7 May 1903 Madera Pa. Madera Pa
Mary 26 Nov 1907 " " "
George 29 Nov 1909 " " "
Katie 29 Jan 1911 " " "
Annie 10 Dec 1913 " " "
Steve 15 June 1915 " " "

Seventh. I am not a disbeliever in or opposed to organized government or a member of or affiliated with any organization or body of persons teaching disbelief in or opposed to organized government. I am not a polygamist nor a believer in the practice of polygamy. I am attached to the principles of the Constitution of the United States, and it is my intention to become a citizen of the United States and to renounce absolutely and forever all allegiance and fidelity to any foreign prince, potentate, state, or sovereignty, and particularly to Francis Joseph Emperor of Austria & Apostolic King of Hungary of whom at this time I am a subject, and it is my intention to reside permanently in the United States.

Eighth. I am able to speak the English language.

Ninth. I have resided continuously in the United States of America for the term of five years at least immediately preceding the date of this petition, to wit, since the — day of March, anno Domini 1900 and in the State of Penna, continuously next preceding the date of this petition, since the — day of March, anno Domini 1900, being a residence within this State of at least one year next preceding the date of this petition.

Tenth. I have not heretofore made petition for citizenship to any court. (I made petition for citizenship to the ..... Court of ..... at ....., on the ..... day of ....., anno Domini 1....., and the said petition was denied by the said Court for the following reasons and causes, to wit, ... and the cause of such denial has since been cured or removed.)

Attached hereto and made a part of this petition are my declaration of intention to become a citizen of the United States and the certificate from the Department of Labor, together with my affidavit and the affidavits of the two verifying witnesses thereto, required by law. Wherefore your petitioner prays that he may be admitted a citizen of the United States of America.

Frank Smegalo (Complete and true signature of petitioner.)

Declaration of Intention No. 677 and Certificate of Arrival No. ..... from Department of Labor filed this 6 day of March, 1916

NOTE TO CLERK OF COURT.—If petitioner arrived in the United States ON OR BEFORE JUNE 29, 1906, strike out the words reading "and Certificate of Arrival No. ..... from Department of Labor."

AFFIDAVITS OF PETITIONER AND WITNESSES

State of Pennsylvania } ss:
County of Clearfield }

The aforesaid petitioner being duly sworn, deposes and says that he is the petitioner in the above-entitled proceedings; that he has read the foregoing petition and knows the contents thereof; that the said petition is signed with his full, true name; that the same is true of his own knowledge, except as to matters therein stated to be alleged upon information and belief, and that as to those matters he believes it to be true.

Frank Smegalo (Complete and true signature of petitioner.)

John Vrabel, occupation Miner, residing at Madera Pa and Andrew Marusa, occupation Miner, residing at Madera Pa each being severally, duly, and respectively sworn, deposes and says that he is a citizen of the United States of America; that he has personally known Frank Smegalo, the petitioner above mentioned, to have resided in the United States continuously immediately preceding the date of filing his petition, since the 1 day of Mch, anno Domini 1909 and in the State in which the above-entitled petition is made continuously since the 1 day of Mch, anno Domini 1909; and that he has personal knowledge that the said petitioner is a person of good moral character, attached to the principles of the Constitution of the United States, and that the petitioner is in every way qualified, in his opinion, to be admitted a citizen of the United States.

John Vrabel (Signature of witness.)

Andrew Marusa (Signature of witness.)

Subscribed and sworn to before me by the above-named petitioner and witnesses in the office of the Clerk of said Court this 6 day of March, anno Domini 1916 [SEAL.]

John H. Moore, Clerk.

By G. F. Ralston, Deputy Clerk.

14—27 [OVER.]

IN THE MATTER OF THE PETITION OF

John Pill

TO BE ADMITTED A CITIZEN OF THE UNI

I hereby declare, on oath, that
state, or sovereignty, and particula
of whom I have heretofore been a
enemies, foreign and domestic; an

Subscribed and sworn to befor

NOTE.—In renunciation of title of nobility, add

Upon consideration of the pet
further testimony taken in open C
to become a citizen of the United S
(It is further ordered, upon
and hereby is, changed to
June 29, 1906 (34 Stat. L., pt. 1, p
By the Court:

Upon consideration of the pet

THE SAID PETITION IS HERE

Continued from
to
Continued from
to

No. 677

Form 2203
Department of Commerce and Labor
NATURALIZATION SERVICE

TRIPLICATE
[To be given to the person making the Declaration]

UNITED STATES OF AMERICA

DECLARATION OF INTENTION

(Invalid for all purposes seven years after the date hereof)

State of Pennsylvania } ss:
County of Clearfield }

In the Common Pleas Court of Clearfield County

I, Frank Smegalo, aged 36 years, occupation miner, do declare on oath that my personal description is: Color white, complexion dark, height 5 feet 5 inches, weight 140 pounds, color of hair Dark Brown, color of eyes brown other visible distinctive marks Coal mark on left cheek & coal mark on left side of

I was born in Vernile Austria on the — day of March, anno Domini 1875; I now reside at Madera Penna (Give number, street, city or town, and State.)

I emigrated to the United States of America from Hamburg on the vessel "Cannot recall name of vessel" (If the alien arrived otherwise than by vessel, the character of conveyance or name of transportation company should be given.); my last foreign residence was Vernile Austria,

It is my bona fide intention to renounce forever all allegiance and fidelity to any foreign prince, potentate, state, or sovereignty, and particularly to Francis Joseph Emperor of Austria & Apostolic King of Hungary of whom I am now a subject; I arrived at the port of New York, in the State of New York, on or about the — day of March, anno Domini 1900; I am not an anarchist; I am not a polygamist nor a believer in the practice of polygamy; and it is my intention in good faith to become a citizen of the United States of America and to permanently reside therein: SO HELP ME GOD.

Witness Jack W Broome His
Frank + Smegalo,
(Original signature of declarant.)
mark

Subscribed and sworn to before me this 11th day of December, anno Domini 1910

Roll B. Thompson
Prothonotary
~~Clerk~~ of the Common Pleas Court.

By ..... Clerk.

11—2220

Certificate of Naturalization, No. 656799, *issued on the* 6 *day of* July, *A. D. 19*16

[INSERT ON FOLLOWING LINES MARRIAGES AND BIRTHS OCCURRING AFTER PETITIONING AND BEFORE NATURALIZATION.]

U.S. DEPARTMENT OF LABOR
NATURALIZATION SERVICE

No. 871

21

ORIGINAL

UNITED STATES OF AMERICA

PETITION FOR NATURALIZATION

To the Honorable the Common Pleas Court of Clearfield County Pa

The petition of Frank Smegalo hereby filed, respectfully showeth:

First. My place of residence is Madera Pa (Give number, street, city or town, and State.)

Second. My occupation is Miner

Third. I was born on the ____ day of March, anno Domini 1875, at Vermule Austria

Fourth. I emigrated to the United States from Hamburg, on or about the ____ day of March anno Domini 1900, and arrived in the United States, at the port of New York, on the ____ day of Mch. anno Domini 1900, on the vessel Dont Remember (If the alien arrived otherwise than by vessel, the character of conveyance or name of transportation company should be given.)

Fifth. I declared my intention to become a citizen of the United States on the 11 day of December, anno Domini 1911 at Clearfield, in the Common Pleas Court of Clearfield Pa

Sixth. I am ____ married. My wife's name is Mary She was born in Austria, and now resides at Madera, Pa (Give number, street, city or town, and State.)

I have 6 children, and the name, date and place of birth, and place of residence of each of said children is as follows:

John 7 May 1903 Madera Pa. Madera Pa
Mary 26 Nov 1907 " " "
George 29 Nov 1909 " " "
Katie 29 Jan 1911 " " "
Annie 10 Dec 1913 " " "
Steve 15 June 1915 " " "

Seventh. I am not a disbeliever in or opposed to organized government or a member of or affiliated with any organization or body of persons teaching disbelief in or opposed to organized government. I am not a polygamist nor a believer in the practice of polygamy. I am attached to the principles of the Constitution of the United States, and it is my intention to become a citizen of the United States and to renounce absolutely and forever all allegiance and fidelity to any foreign prince, potentate, state, or sovereignty, and particularly to Francis Joseph Emperor of Austria & Apostolic King of Hungary of whom at this time I am a subject, and it is my intention to reside permanently in the United States.

Eighth. I am able to speak the English language.

Ninth. I have resided continuously in the United States of America for the term of five years at least immediately preceding the date of this petition, to wit, since the — day of March, anno Domini 1900 and in the State of Penna, continuously next preceding the date of this petition, since the — day of March, anno Domini 1900, being a residence within this State of at least one year next preceding the date of this petition.

Tenth. I have not heretofore made petition for citizenship to any court. (I made petition for citizenship to the ____ Court of ____ at ____, on the ____ day of ____, anno Domini 1____, and the said petition was denied by the said Court for the following reasons and causes, to wit, ____ and the cause of such denial has since been cured or removed.)

Attached hereto and made a part of this petition are my declaration of intention to become a citizen of the United States and the certificate from the Department of Labor, together with my affidavit and the affidavits of the two verifying witnesses thereto, required by law. Wherefore your petitioner prays that he may be admitted a citizen of the United States of America.

Frank Smegalo (Complete and true signature of petitioner.)

Declaration of Intention No. 677 and Certificate of Arrival No. ____ from Department of Labor filed this 6 day of March, 1916

NOTE TO CLERK OF COURT.—If petitioner arrived in the United States on or before June 29, 1906, strike out the words reading "and Certificate of Arrival No. ____ from Department of Labor."

AFFIDAVITS OF PETITIONER AND WITNESSES

State of Pennsylvania } ss:
County of Clearfield }

The aforesaid petitioner being duly sworn, deposes and says that he is the petitioner in the above-entitled proceedings; that he has read the foregoing petition and knows the contents thereof; that the said petition is signed with his full, true name; that the same is true of his own knowledge, except as to matters therein stated to be alleged upon information and belief, and that as to those matters he believes it to be true.

Frank Smegalo (Complete and true signature of petitioner.)

John Vrabel, occupation Miner, residing at Madera Pa and Andrew Marusa, occupation Miner, residing at Madera Pa each being severally, duly, and respectively sworn, deposes and says that he is a citizen of the United States of America; that he has personally known Frank Smegalo, the petitioner above mentioned, to have resided in the United States continuously immediately preceding the date of filing his petition, since the 1 day of Mch, anno Domini 1909, and in the State in which the above-entitled petition is made continuously since the 1 day of Mch, anno Domini 1909; and that he has personal knowledge that the said petitioner is a person of good moral character, attached to the principles of the Constitution of the United States, and that the petitioner is in every way qualified, in his opinion, to be admitted a citizen of the United States.

John Vrabel (Signature of witness.)
Andrew Marusa (Signature of witness.)

Subscribed and sworn to before me by the above-named petitioner and witnesses in the office of the Clerk of said Court this 6 day of March, anno Domini 1916 [SEAL.]

John H. Moore, Clerk.
By G. W. Ralston, Deputy Clerk.

34—427 [OVER.]

IN THE MATTER OF THE PETITION OF

Franz Smegals

TO BE ADMITTED A CITIZEN OF THE UNITED STATES OF AMERICA.

Filed ....., 19....

OATH OF ALLEGIANCE

I hereby declare, on oath, that I absolutely and entirely renounce and abjure all allegiance and fidelity to any foreign prince, potentate, state, or sovereignty, and particularly to Francis Joseph Emperor of Austria, King of Hungary of whom I have heretofore been a subject; that I will support and defend the Constitution and laws of the United States of America against all enemies, foreign and domestic; and that I will bear true faith and allegiance to the same.

Franz Smegals

Subscribed and sworn to before me, in open Court, this 27 day of June, A. D. 1916

John H. Moore, Clerk.

NOTE.—In renunciation of title of nobility, add the following to the oath of allegiance before it is executed: "I further renounce the title of (give title), an order of nobility, which I have heretofore held."

ORDER OF COURT ADMITTING PETITIONER

Upon consideration of the petition of Franz Smegals, and affidavits in support thereof, and further testimony taken in open Court, it is ordered that the said petitioner, who has taken the oath required by law, be, and hereby is, admitted to become a citizen of the United States of America, this 27 day of June, A. D. 1916

(It is further ordered, upon consideration of the petition of the said ....., that his name be, and hereby is, changed to ....., under authority of the provisions of section 6 of the act approved June 29, 1906 (34 Stat. L., pt. 1, p. 596), as amended by the act approved March 4, 1913, entitled "An act to create a Department of Labor.")

By the Court:

Engleton Bell, Judge

ORDER OF COURT DENYING PETITION

Upon consideration of the petition of ..... and the motion of

..... for the United States in open Court this

..... day of ....., 19....., it appearing that .....

.....

.....

THE SAID PETITION IS HEREBY DENIED.

....., J.....

MEMORANDUM OF CONTINUANCES

	REASONS FOR CONTINUANCE
Continued from ....., 19.....	.....
to ....., 19.....	.....
Continued from ....., 19.....	.....
to ....., 19.....	.....

NAMES OF SUBSTITUTED WITNESSES

....., occupation....., residing at .....

....., occupation....., residing at .....

Certificate of Naturalization, No. 656798, issued on the 6 day of July, A. D. 1916

[INSERT ON FOLLOWING LINES MARRIAGES AND BIRTHS OCCURRING AFTER PETITIONING AND BEFORE NATURALIZATION.]

.....

.....

No. 872

U.S. DEPARTMENT OF LABOR
NATURALIZATION SERVICE

22

ORIGINAL

STATES OF

RICA

hereby filed, respectfully showeth:

Ausbrid

5 day of Aug

5 day of Aug

company should be given.)

, anno Domini 1912

rfield Co.

She was born

n, and State.)

of persons teaching disbelief in or opposed
stitution of the United States, and it is my
prince, potentate, state, or sovereignty, and
time I am a subject, and it is my intention

the date of this petition, to wit, since
, continuously next preceding the date of
at least one year next preceding the date

Court of
, anno Domini 1, and the

denial has since been cured or removed.)
om the Department of Labor, together with
citizen of the United States of America.

signature of petitioner.)

March, 1916

from Department of Labor."

d the foregoing petition and knows the
atters therein stated to be alleged upon

true

d true signature of petitioner.)

adera Pa

adera Pa

lly known

ded in the United States continuously
19 and in the State in which the above-
that he has personal knowledge that

to the principles of the Constitution of the United States, and that the petitioner is in every way qualified, in his opinion, to be admitted a citizen of the United States.

John Vrabel
(Signature of witness.)

Andrew Marusa
(Signature of witness.)

Subscribed and sworn to before me by the above-named petitioner and witnesses in the office of the Clerk of said Court this 6 day of March, anno Domini 1916.

[SEAL.]

John S. Moore, Clerk,

By G. F. Palston, Deputy Clerk.

[OVER.]

IN THE MATTER OF THE PETITION OF

Frank S Meg

TO BE ADMITTED A CITIZEN OF THE UNITED

I hereby declare, on oath, that
state, or sovereignty, and particular
of whom I have heretofore been a su
enemies, foreign and domestic; and

Subscribed and sworn to before

NOTE.—In renunciation of title of nobility, add

Upon consideration of the pet
further testimony taken in open C
to become a citizen of the United S
(It is further ordered, upon
and hereby is, changed to
June 29, 1906 (34 Stat. L., pt. 1, p
By the Court:

Upon consideration of the pe

THE SAID PETITION IS HER

Continued from
to
Continued from
to

Form 390

G.T.T. G.E.J.

No. of certificate 681403 3
Name Steve Cushman
Age 42 years
Declaration of intention No. 837
issued by Clerk of Common Pleas
Court of Clearfield County
on the 14 day of October, A.D. 1912
Petition, Vol. 9 No. 872
Order signed on the 20 day of June, A.D. 1916
Name, age and place of residence of wife:
Susie 37 yrs
Houtzdale Pa
Names, ages and places of residence of minor children: Julia 10 yr.
John 9 yrs Anna 7 yrs
Steve 5 yrs Mary 3 yr
Mike 2 yr
Houtzdale Pa
Steve Kuzanna
(Signature of holder.)
~~Old~~ New certificate No. 681402

to become a citizen of the United States

SO HELP ME GOD.

Steve Cushman
(Original signature of declarant.)

Subscribed and sworn to before me this 14th
day of October, anno Domini 1912
John H Moore
Clerk of the Common Pleas Court.
By ..... Clerk.

11—2526

TRIPLICATE
[To be given to person making a Declaration]

AMERICA

NTION

ereof)

mon Pleas Cou
Clearfield Co.
, aged 38 yea
declare on oath that my person
, height 5 feet 4 inche
or of eyes Brown
hand
Domini 1874; I now reside
; my last
ansportation company should be given.)
nce and fidelity to any foreign
ancis Joseph Emperor
y of whom I am now a subject;
, in the
or about the 15th day
am not an anarchist; I am not a
it is my intention in good faith
to permanently reside therein:

Certificate of Naturalization, No. 656798, *issued on the* 6 *day of* July, *A. D.* 19..

[INSERT ON FOLLOWING LINES MARRIAGES AND BIRTHS OCCURRING AFTER PETITIONING AND BEFORE NATURALIZATION.]

No. 872

U.S. DEPARTMENT OF LABOR
NATURALIZATION SERVICE

22

ORIGINAL

UNITED STATES OF AMERICA

PETITION FOR NATURALIZATION

To the Honorable the Common Pleas Court of Clearfield County Pa

The petition of Steve Cushman hereby filed, respectfully showeth:

First. My place of residence is Houtzdale Pa (Give number, street, city or town, and State.)

Second. My occupation is Miner

Third. I was born on the 15 day of Aug, anno Domini 1874, at Zuba, Austria

Fourth. I emigrated to the United States from Hamburg, on or about the 5 day of Aug anno Domini 1903, and arrived in the United States, at the port of New York, on the 15 day of Aug anno Domini 1903, on the vessel Dont remember (If the alien arrived otherwise than by vessel, the character of conveyance or name of transportation company should be given.)

Fifth. I declared my intention to become a citizen of the United States on the 14 day of October, anno Domini 1912 at Clearfield Pa in the Common Pleas Court of Clearfield Co.

Sixth. I am married. My wife's name is Jennie She was born in Austria, and now resides at Houtzdale Pa (Give number, street, city or town, and State.)

I have 6 children, and the name, date and place of birth, and place of residence of each of said children is as follows:

Julia 21 July 1905 Houtzdale Pa Houtzdale Pa
John 13 June 1907 " " " "
Emma 16 Feby 1908 " " " "
Steve 16 Jan 1910 " " " "
Mary 27 Dec 1912 " " " "
Mike 12 Mch 1914 " " " "

Seventh. I am not a disbeliever in or opposed to organized government or a member of or affiliated with any organization or body of persons teaching disbelief in or opposed to organized government. I am not a polygamist nor a believer in the practice of polygamy. I am attached to the principles of the Constitution of the United States, and it is my intention to become a citizen of the United States and to renounce absolutely and forever all allegiance and fidelity to any foreign prince, potentate, state, or sovereignty, and particularly to Francis Joseph Emperor of Austria & Apostolic King of Hungary of whom at this time I am a subject, and it is my intention to reside permanently in the United States.

Eighth. I am able to speak the English language.

Ninth. I have resided continuously in the United States of America for the term of five years at least immediately preceding the date of this petition, to wit, since the 15 day of August, anno Domini 1903, and in the State of Penna, continuously next preceding the date of this petition, since the 16 day of August, anno Domini 1903, being a residence within this State of at least one year next preceding the date of this petition.

Tenth. I have not heretofore made petition for citizenship to any court. (I made petition for citizenship to the _____ Court of _____ at _____, on the _____ day of _____, anno Domini 1_____, and the said petition was denied by the said Court for the following reasons and causes, to wit, _____ and the cause of such denial has since been cured or removed.)

Attached hereto and made a part of this petition are my declaration of intention to become a citizen of the United States and the certificate from the Department of Labor, together with my affidavit and the affidavits of the two verifying witnesses thereto, required by law. Wherefore your petitioner prays that he may be admitted a citizen of the United States of America.

Steve Kuzewa
(Complete and true signature of petitioner.)

Declaration of Intention No. 837 and Certificate of Arrival No. _____ from Department of Labor filed this 6 day of March, 1916

NOTE TO CLERK OF COURT.—If petitioner arrived in the United States on or before June 29, 1906, strike out the words reading "and Certificate of Arrival No. _____ from Department of Labor."

AFFIDAVITS OF PETITIONER AND WITNESSES

State of Pennsylvania }
County of Clearfield } ss:

The aforesaid petitioner being duly sworn, deposes and says that he is the petitioner in the above-entitled proceedings; that he has read the foregoing petition and knows the contents thereof; that the said petition is signed with his full, true name; that the same is true of his own knowledge, except as to matters therein stated to be alleged upon information and belief, and that as to those matters he believes it to be true.

Steve Kuzewa
(Complete and true signature of petitioner.)

John Vrable, occupation Miner, residing at Madera Pa
and Andrew Marusa, occupation Miner, residing at Madera Pa
each being severally, duly, and respectively sworn, deposes and says that he is a citizen of the United States of America; that he has personally known Steve Cushman, the petitioner above mentioned, to have resided in the United States continuously immediately preceding the date of filing his petition, since the 1 day of Aug, anno Domini 1909 and in the State in which the above-entitled petition is made continuously since the 1 day of Aug, anno Domini 1909; and that he has personal knowledge that the said petitioner is a person of good moral character, attached to the principles of the Constitution of the United States, and that the petitioner is in every way qualified, in his opinion, to be admitted a citizen of the United States.

John Vrabel
(Signature of witness.)
Andrew Marusa
(Signature of witness.)

Subscribed and sworn to before me by the above-named petitioner and witnesses in the office of the Clerk of said Court this 6 day of March, anno Domini 1916 [SEAL.]

John C. Moore, Clerk,
By G. F. Ralston, Deputy Clerk.

[OVER.]

IN THE MATTER OF THE PETITION OF

Frank A Meg

TO BE ADMITTED A CITIZEN OF THE UNITED

I hereby declare, on oath, that I
state, or sovereignty, and particularl
of whom I have heretofore been a sub
enemies, foreign and domestic; and

Subscribed and sworn to before

NOTE.—In renunciation of title of nobility, add the

Upon consideration of the petit
further testimony taken in open Cou
to become a citizen of the United Sta
(It is further ordered, upon co
and hereby is, changed to
June 29, 1906 (34 Stat. L., pt. 1, p.
By the Court:

Upon consideration of the peti

THE SAID PETITION IS HEREB

Continued from
to
Continued from
to

Form 2203
Department of Commerce and Labor
NATURALIZATION SERVICE

No. 837

TRIPLICATE
[To be given to the person mak
the Declaration]

UNITED STATES OF AMERICA

DECLARATION OF INTENTION

(Invalid for all purposes seven years after the date hereof)

State of Penna, } ss: In the Common Pleas Cou
C o of Clear field } of Clearfield Co.

I, Steve Cushman, aged 38 year
occupation Miner, do declare on oath that my persona
description is: Color White, complexion Light, height 5 feet 4 inches
weight 140 pounds, color of hair Dark, color of eyes Brown
other visible distinctive marks 2nd Finger off of left hand
I was born in Zubna Austria,
on the 15t day of August, anno Domini 1874; I now reside
at Houtzdale Pa,
(Give number, street, city or town, and State.)
I emigrated to the United States of America from Hamburg
on the vessel Dont remember; my last
(If the alien arrived otherwise than by vessel, the character of conveyance or name of transportation company should be given.)
foreign residence was Zubna, Austria,
It is my bona fide intention to renounce forever all allegiance and fidelity to any foreign prince, potentate, state, or sovereignty, and particularly to Francis Joseph Emperor of all the Russias and Apostolic King of Hungary of whom I am now a subject;
I arrived at the port of New York, in the
State of New York, on or about the 15th day
of August, anno Domini 1903; I am not an anarchist; I am not a polygamist nor a believer in the practice of polygamy; and it is my intention in good faith to become a citizen of the United States of America and to permanently reside therein:
SO HELP ME GOD.

Steve Cushman
(Original signature of declarant.)

Subscribed and sworn to before me this 14th
day of October, anno Domini 1912

John H Moore
Clerk of the Common Pleas Court.

By ....., ... Clerk.

11—2520

Certificate of Naturalization, No. 656798, *issued on the* 6 *day of* July, *A. D. 19*

[INSERT ON FOLLOWING LINES MARRIAGES AND BIRTHS OCCURRING AFTER PETITIONING AND BEFORE NATURALIZATION.]

U. S. DEPARTMENT OF LABOR
NATURALIZATION SERVICE

No. 872

22

ORIGINAL

UNITED STATES OF AMERICA

PETITION FOR NATURALIZATION

To the Honorable the Common Pleas Court of Clearfield County Pa

The petition of Steve Cushman hereby filed, respectfully showeth:

First. My place of residence is Houtzdale Pa (Give number, street, city or town, and State.)

Second. My occupation is Miner

Third. I was born on the 15 day of Aug, anno Domini 1874, at Zuba, Austria

Fourth. I emigrated to the United States from Hamburg, on or about the 5 day of Aug anno Domini 1903, and arrived in the United States, at the port of New York, on the 15 day of Aug anno Domini 1903, on the vessel Don't remember (If the alien arrived otherwise than by vessel, the character of conveyance or name of transportation company should be given.)

Fifth. I declared my intention to become a citizen of the United States on the 14 day of October, anno Domini 1912 at Clearfield Pa in the Common Pleas Court of Clearfield Co.

Sixth. I am married. My wife's name is Jennie She was born in Austria, and now resides at Houtzdale Pa (Give number, street, city or town, and State.)

I have 6 children, and the name, date and place of birth, and place of residence of each of said children is as follows:

Julia 21 July 1905 Houtzdale Pa Houtzdale Pa
John 13 June 1907 " " " "
Emma 16 Feby 1908 " " " "
Steve 16 Jan 1910 " " " "
Mary 27 Dec 1912 " " " "
Mike 12 Mch 1914 " " " "

Seventh. I am not a disbeliever in or opposed to organized government or a member of or affiliated with any organization or body of persons teaching disbelief in or opposed to organized government. I am not a polygamist nor a believer in the practice of polygamy. I am attached to the principles of the Constitution of the United States, and it is my intention to become a citizen of the United States and to renounce absolutely and forever all allegiance and fidelity to any foreign prince, potentate, state, or sovereignty, and particularly to Francis Joseph Emperor of Austria & Apostolic King of Hungary of whom at this time I am a subject, and it is my intention to reside permanently in the United States.

Eighth. I am able to speak the English language.

Ninth. I have resided continuously in the United States of America for the term of five years at least immediately preceding the date of this petition, to wit, since the 15 day of August, anno Domini 1903 and in the State of Penna, continuously next preceding the date of this petition, since the 16 day of August, anno Domini 1903, being a residence within this State of at least one year next preceding the date of this petition.

Tenth. I have not heretofore made petition for citizenship to any court. (I made petition for citizenship to the _____ Court of _____ at _____, on the _____ day of _____, anno Domini 1_____, and the said petition was denied by the said Court for the following reasons and causes, to wit, _____ and the cause of such denial has since been cured or removed.)

Attached hereto and made a part of this petition are my declaration of intention to become a citizen of the United States and the certificate from the Department of Labor, together with my affidavit and the affidavits of the two verifying witnesses thereto, required by law. Wherefore your petitioner prays that he may be admitted a citizen of the United States of America.

Steve Kuzewo
(Complete and true signature of petitioner.)

Declaration of Intention No. 837 and Certificate of Arrival No. _____ from Department of Labor filed this 6 day of March, 1916

NOTE TO CLERK OF COURT.—If petitioner arrived in the United States on or before June 29, 1906, strike out the words reading "and Certificate of Arrival No. _____ from Department of Labor."

AFFIDAVITS OF PETITIONER AND WITNESSES

State of Pennsylvania } ss:
County of Clearfield }

The aforesaid petitioner being duly sworn, deposes and says that he is the petitioner in the above-entitled proceedings; that he has read the foregoing petition and knows the contents thereof; that the said petition is signed with his full, true name; that the same is true of his own knowledge, except as to matters therein stated to be alleged upon information and belief, and that as to those matters he believes it to be true.

Steve Kuzewo
(Complete and true signature of petitioner.)

John Vrable, occupation Miner, residing at Madera Pa and Andrew Marusa, occupation Miner, residing at Madera Pa each being severally, duly, and respectively sworn, deposes and says that he is a citizen of the United States of America; that he has personally known Steve Cushman, the petitioner above mentioned, to have resided in the United States continuously immediately preceding the date of filing his petition, since the 1 day of Aug, anno Domini 1909 and in the State in which the above-entitled petition is made continuously since the 1 day of Aug, anno Domini 1909; and that he has personal knowledge that the said petitioner is a person of good moral character, attached to the principles of the Constitution of the United States, and that the petitioner is in every way qualified, in his opinion, to be admitted a citizen of the United States.

John Vrabel
(Signature of witness.)
Andrew Marusa
(Signature of witness.)

Subscribed and sworn to before me by the above-named petitioner and witnesses in the office of the Clerk of said Court this 6 day of March, anno Domini 1916 [SEAL.]

John E. Moore, Clerk,
By G. H. Ralston, Deputy Clerk.

14-627 [OVER.]

IN THE MATTER OF THE PETITION OF

Steve Kuskumas

TO BE ADMITTED A CITIZEN OF THE UNITED STATES OF AMERICA.

Filed ....., 19....

OATH OF ALLEGIANCE

I hereby declare, on oath, that I absolutely and entirely renounce and abjure all allegiance and fidelity to any foreign prince, potentate, state, or sovereignty, and particularly to Prince Joseph Ferdinand Leopold Prince Henry of Prussia of whom I have heretofore been a subject; that I will support and defend the Constitution and laws of the United States of America against all enemies, foreign and domestic; and that I will bear true faith and allegiance to the same.

Steve Kuskumas

Subscribed and sworn to before me, in open Court, this 21 day of June A. D. 1916

John H. Moore, Clerk.

NOTE.—In renunciation of title of nobility, add the following to the oath of allegiance before it is executed: "I further renounce the title of (give title), an order of nobility, which I have heretofore held."

ORDER OF COURT ADMITTING PETITIONER

Upon consideration of the petition of Steve Kuskumas, and affidavits in support thereof, and further testimony taken in open Court, it is ordered that the said petitioner, who has taken the oath required by law, be, and hereby is, admitted to become a citizen of the United States of America, this 21 day of June, A. D. 1916

(It is further ordered, upon consideration of the petition of the said ....., that his name be, and hereby is, changed to ....., under authority of the provisions of section 6 of the act approved June 29, 1906 (34 Stat. L., pt. 1, p. 596), as amended by the act approved March 4, 1913, entitled "An act to create a Department of Labor.")

By the Court:

Eugene Sullivan Bell, Judge.

ORDER OF COURT DENYING PETITION

Upon consideration of the petition of ..... and the motion of

..... for the United States in open Court this

..... day of ....., 19....., it appearing that .....

.....

.....

THE SAID PETITION IS HEREBY DENIED.

....., J.....

MEMORANDUM OF CONTINUANCES

		REASONS FOR CONTINUANCE
Continued from	19.....	.....
to	19.....	.....
Continued from	19.....	.....
to	19.....	.....

NAMES OF SUBSTITUTED WITNESSES

....., occupation....., residing at .....

....., occupation....., residing at .....

Certificate of Naturalization, No. 681403, issued on the 6 day of July, A. D. 1916

[INSERT ON FOLLOWING LINES MARRIAGES AND BIRTHS OCCURRING AFTER PETITIONING AND BEFORE NATURALIZATION.]

.....

.....

ORIGINAL

RICA

On

hereby filed, respectfully showeth:

a Russia

2 day of Oct,

23 day of Oct

on company should be given,)

, anno Domini 1913

Springfield Co

She was born

own, and State.)

ody of persons teaching disbelief in or opposed

Constitution of the United States, and it is my

n prince, potentate, state, or sovereignty, and

his time I am a subject, and it is my intention

ing the date of this petition, to wit, since

, continuously next preceding the date of

te of at least one year next preceding the date

Court of

, anno Domini 1 , and the

such denial has since been cured or removed.)

ate from the Department of Labor, together with

ted a citizen of the United States of America.

Kozielski

and true signature of petitioner.)

y of March, 1916

from Department of Labor."

has read the foregoing petition and knows the

s to matters therein stated to be alleged upon

Kozielski

omplete and true signature of petitioner.)

Nadeson

Nadeson

personally known

Walter Kozielski, the petitioner above mentioned, to have resided in the United States continuously immediately preceding the date of filing his petition, since the 1 day of Oct, anno Domini 1909 and in the State in which the above-entitled petition is made continuously since the 1 day of Oct, anno Domini 1909 and that he has personal knowledge that the said petitioner is a person of good moral character, attached to the principles of the Constitution of the United States, and that the petitioner is in every way qualified, in his opinion, to be admitted a citizen of the United States.

Amos Hensal
(Signature of witness.)

E G McCrossin
(Signature of witness.)

Subscribed and sworn to before me by the above-named petitioner and witnesses in the office of the Clerk of said Court this 9 day of March, anno Domini 1916

[SEAL.]

John H Moore, Clerk,

By G W Ralston, Deputy Clerk.

[OVER.]

IN THE MATTER OF THE P

Steve Cush

TO BE ADMITTED A CITIZEN OF THE UNIT

I hereby declare, on oath, that
state, or sovereignty, and particular
of whom I have heretofore been a su
enemies, foreign and domestic; and

Subscribed and sworn to before

NOTE.—In renunciation of title of nobility, add th

Upon consideration of the petit
further testimony taken in open Cou
to become a citizen of the United Sta
(It is further ordered, upon co
and hereby is, changed to
June 29, 1906 (34 Stat. L., pt. 1, p. 5
By the Court:

Upon consideration of the petit

THE SAID PETITION IS HEREBY

Continued from
to
Continued from
to

Form 526

(For use of all

This is
manner desc

G.T.T. G.E.J.

o14—396

occupation
description is:
weight 160
other visible d
I was born in
on the 28t
at Made
I emigrated to
on the vessel
foreign residen
It is my bona
prince, potentat
Emperor o
I arrived at the
State of
of Septembe
polygamist nor

Form 1111

2

No. of certificate 681402
Name Walter Kozielski
Age 24 years
Declaration of intention No. 1027
issued by Clerk of Common Pleas
Court of Clearfield County
on the
4 day of Oct, A.D. 1913
Petition, Vol. 9 No. 873
Order signed on the 20 day of
June, A.D. 1916
Name, age and place of residence of wife:
Stella 18 yr.
Madera Pa
Names, ages and places of residence of minor children:

Walter Kozielski
(Signature of holder.)

Old New certificate No. 681402

ing for naturalization.)
l No. 159758
NOTE TO CLERK OF COURT.
t the above serial number in the
petition at the point indicated
ediately above the line of the cer-
Declaration of Intention and Cer-
Serial No.
Arrival from the Department of
ed this day 19"
the date and in the

Line
mann
ommissioner.

at my personal
feet 6 inches,
own

I now reside

; my last
given.)

o any foreign
ll nd
ow a subject;
, in the
h day
t; I am not a
in good faith

to become a citizen of the United States of America and to permanently reside therein:
SO HELP ME GOD.

Walter Kozielski
(Original signature of declarant.)

Subscribed and sworn to before me this 4th
day of October, anno Domini 1913.

John H Moore
Prothy. Clerk of the Common Pleas Court.

By , Clerk.

14—39

, occupation , residing at

Certificate of Naturalization, No. 681403, *issued on the* 6 *day of* July, *A. D. 19*16

[INSERT ON FOLLOWING LINES MARRIAGES AND BIRTHS OCCURRING AFTER PETITIONING AND BEFORE NATURALIZATION.]

No. 873

U. S. DEPARTMENT OF LABOR
NATURALIZATION SERVICE

23

ORIGINAL

UNITED STATES OF AMERICA

PETITION FOR NATURALIZATION

To the Honorable the Common Pleas Court of Clearfield County Pa

The petition of Walter Kozielski hereby filed, respectfully showeth:

First. My place of residence is Madera Pa (Give number, street, city or town, and State.)

Second. My occupation is Black Smith

Third. I was born on the 28 day of Sept, anno Domini 1891, at Rodofka Russia

Fourth. I emigrated to the United States from Bremen, on or about the 12 day of Oct, anno Domini 1906, and arrived in the United States, at the port of Baltimore, on the 23 day of Oct anno Domini 1906, on the vessel Noor (If the alien arrived otherwise than by vessel, the character of conveyance or name of transportation company should be given.)

Fifth. I declared my intention to become a citizen of the United States on the ~~25~~ 4 day of October, anno Domini 1913 at Clearfield Pa, in the Common Pleas Court of Clearfield Co

Sixth. I am ~~—~~ married. My wife's name is Stella She was born in America, and now resides at Madera Pa (Give number, street, city or town, and State.)

I have No children, and the name, date and place of birth, and place of residence of each of said children is as follows:

Seventh. I am not a disbeliever in or opposed to organized government or a member of or affiliated with any organization or body of persons teaching disbelief in or opposed to organized government. I am not a polygamist nor a believer in the practice of polygamy. I am attached to the principles of the Constitution of the United States, and it is my intention to become a citizen of the United States and to renounce absolutely and forever all allegiance and fidelity to any foreign prince, potentate, state, or sovereignty, and particularly to Nicholas II Emp of all the Russias of whom at this time I am a subject, and it is my intention to reside permanently in the United States.

Eighth. I am able to speak the English language.

Ninth. I have resided continuously in the United States of America for the term of five years at least immediately preceding the date of this petition, to wit, since the 23 day of Oct, anno Domini 1906, and in the State of Penna, continuously next preceding the date of this petition, since the 25 day of Oct, anno Domini 1906, being a residence within this State of at least one year next preceding the date of this petition.

Tenth. I have not heretofore made petition for citizenship to any court. (I made petition for citizenship to the Court of at , on the day of , anno Domini 1 , and the said petition was denied by the said Court for the following reasons and causes, to wit, and the cause of such denial has since been cured or removed.)

Attached hereto and made a part of this petition are my declaration of intention to become a citizen of the United States and the certificate from the Department of Labor, together with my affidavit and the affidavits of the two verifying witnesses thereto, required by law. Wherefore your petitioner prays that he may be admitted a citizen of the United States of America.

Walter Kozielski
(Complete and true signature of petitioner.)

Declaration of Intention No. 1027 and Certificate of Arrival No 15975.82 from Department of Labor filed this 9 day of March, 1916

NOTE TO CLERK OF COURT.—If petitioner arrived in the United States ON OR BEFORE JUNE 29, 1906, strike out the words reading "and Certificate of Arrival No. from Department of Labor."

AFFIDAVITS OF PETITIONER AND WITNESSES

State of Penna
Co of Clearfield } ss:

The aforesaid petitioner being duly sworn, deposes and says that he is the petitioner in the above-entitled proceedings; that he has read the foregoing petition and knows the contents thereof; that the said petition is signed with his full, true name; that the same is true of his own knowledge, except as to matters therein stated to be alleged upon information and belief, and that as to those matters he believes it to be true.

Walter Kozielski
(Complete and true signature of petitioner.)

Amos Hensal, occupation Clerk, residing at Madera Pa and E G McCrossin, occupation Clerk, residing at Madera Pa each being severally, duly, and respectively sworn, deposes and says that he is a citizen of the United States of America; that he has personally known Walter Kozielski, the petitioner above mentioned, to have resided in the United States continuously immediately preceding the date of filing his petition, since the 1 day of Oct, anno Domini 1909 and in the State in which the above-entitled petition is made continuously since the 1 day of Oct, anno Domini 1909 and that he has personal knowledge that the said petitioner is a person of good moral character, attached to the principles of the Constitution of the United States, and that the petitioner is in every way qualified, in his opinion, to be admitted a citizen of the United States.

Amos Hensal
(Signature of witness.)

E G McCrossin
(Signature of witness.)

Subscribed and sworn to before me by the above-named petitioner and witnesses in the office of the Clerk of said Court this 9 day of March, anno Domini 1916 [SEAL.]

John H Moore, Clerk,
By G W Ralston, Deputy Clerk.

24—227 [OVER.]

IN THE MATTER OF THE

Steve Cush

TO BE ADMITTED A CITIZEN OF THE UNIT

I hereby declare, on oath, that
state, or sovereignty, and particular
of whom I have heretofore been a su
enemies, foreign and domestic; and

Subscribed and sworn to before

NOTE.—In renunciation of title of nobility, add the

Upon consideration of the petiti
further testimony taken in open Cou
to become a citizen of the United Sta
(It is further ordered, upon con
and hereby is, changed to
June 29, 1906 (34 Stat. L., pt. 1, p. 5
By the Court:

Upon consideration of the petitio

THE SAID PETITION IS HEREBY

Continued from
to
Continued from
to

Form 526

(For use of aliens arriving in United States after June 29, 1906. To be issued immediately prior to petitioning for naturalization.)

Serial No. 15975

NOTE TO CLERK OF COURT.
Insert the above serial number in duplicate petition at the point indic and immediately above the line of the tificate "Declaration of Intention and Serial No. ... tificate of Arrival from the Departme
Labor, filed this ... day ... 19...

U. S. DEPARTMENT OF LABOR
IMMIGRATION SERVICE

OFFICE OF Commissioner,
AT Baltimore, Md., February 25, 1916.

This is to certify that the following-named alien arrived at the port indicated, on the date and in manner described below, viz:

Name of alien: Waclaw Kozielski,
Port of entry: Baltimore, Md.,
Date of arrival: October 23, 1906,
Name of vessel:* "Trave", North German Lloyd Line

Louis Hoffmann
(Title) Assistant Commissioner.

*Or railroad company, or any other conveyance.

o14—300

Names, ages, and places of residence of minor children:

Walter Kozielski
(Signature of holder.)

Old New certificate No. 681402

that my personal
weight 160 ... feet 6 inches,
other visible ... rown
I was born
on the 2 ...
at Ma ...; I now reside
I emigrated
on the vesse ...
foreign resid ...; my last
It is my bo ...
prince, poten ... y to any foreign
Emperor ... e 11 nd
I arrived at t ... n now a subject;
State of ..., in the
..., on or about the 26th day
of September, anno Domini 1906; I am not an anarchist; I am not a polygamist nor a believer in the practice of polygamy; and it is my intention in good faith to become a citizen of the United States of America and to permanently reside therein: SO HELP ME GOD.

Walter Kozielski
(Original signature of declarant.)

Subscribed and sworn to before me this 4th
day of October, anno Domini 1913.

John H. Moore
Prothy. Clerk of the Common Pleas Court.

By ..., Clerk.

14—39

Certificate of Naturalization, No. 681403, *issued on the* 6 *day of* July, *A. D. 19*16

[INSERT ON FOLLOWING LINES MARRIAGES AND BIRTHS OCCURRING AFTER PETITIONING AND BEFORE NATURALIZATION.]

14—213

No. 873

U.S. DEPARTMENT OF LABOR
NATURALIZATION SERVICE

23

ORIGINAL

UNITED STATES OF AMERICA

PETITION FOR NATURALIZATION

To the Honorable the Common Pleas Court of Clearfield County Pa

The petition of Walter Kozielski hereby filed, respectfully showeth:

First. My place of residence is Madera Pa (Give number, street, city or town, and State.)

Second. My occupation is Black Smith

Third. I was born on the 28 day of Sept, anno Domini 1891, at Rodofka Russia

Fourth. I emigrated to the United States from Bremen, on or about the 12 day of Oct, anno Domini 1906, and arrived in the United States, at the port of Baltimore, on the 23 day of Oct anno Domini 1906, on the vessel Trave (If the alien arrived otherwise than by vessel, the character of conveyance or name of transportation company should be given.)

Fifth. I declared my intention to become a citizen of the United States on the ~~25~~ 4 day of October, anno Domini 1913 at Clearfield Pa, in the Common Pleas Court of Clearfield Co

Sixth. I am ✓ married. My wife's name is Stella She was born in America, and now resides at Madera Pa (Give number, street, city or town, and State.)

I have No children, and the name, date and place of birth, and place of residence of each of said children is as follows:

Seventh. I am not a disbeliever in or opposed to organized government or a member of or affiliated with any organization or body of persons teaching disbelief in or opposed to organized government. I am not a polygamist nor a believer in the practice of polygamy. I am attached to the principles of the Constitution of the United States, and it is my intention to become a citizen of the United States and to renounce absolutely and forever all allegiance and fidelity to any foreign prince, potentate, state, or sovereignty, and particularly to Nicholas II Emp of all the Russias of whom at this time I am a subject, and it is my intention to reside permanently in the United States.

Eighth. I am able to speak the English language.

Ninth. I have resided continuously in the United States of America for the term of five years at least immediately preceding the date of this petition, to wit, since the 23 day of Oct, anno Domini 1906, and in the State of Penna, continuously next preceding the date of this petition, since the 25 day of Oct, anno Domini 1906, being a residence within this State of at least one year next preceding the date of this petition.

Tenth. I have not heretofore made petition for citizenship to any court. (I made petition for citizenship to the Court of at, on the day of, anno Domini 1, and the said petition was denied by the said Court for the following reasons and causes, to wit, and the cause of such denial has since been cured or removed.)

Attached hereto and made a part of this petition are my declaration of intention to become a citizen of the United States and the certificate from the Department of Labor, together with my affidavit and the affidavits of the two verifying witnesses thereto, required by law. Wherefore your petitioner prays that he may be admitted a citizen of the United States of America.

Walter Kozielski
(Complete and true signature of petitioner.)

Declaration of Intention No. 1027 and Certificate of Arrival No 1597582 from Department of Labor filed this 9 day of March, 1916

NOTE TO CLERK OF COURT.—If petitioner arrived in the United States on or before June 29, 1906, strike out the words reading "and Certificate of Arrival No. from Department of Labor."

AFFIDAVITS OF PETITIONER AND WITNESSES

State of Penna
Co of Clearfield } ss:

The aforesaid petitioner being duly sworn, deposes and says that he is the petitioner in the above-entitled proceedings; that he has read the foregoing petition and knows the contents thereof; that the said petition is signed with his full, true name; that the same is true of his own knowledge, except as to matters therein stated to be alleged upon information and belief, and that as to those matters he believes it to be true.

Walter Kozielski
(Complete and true signature of petitioner.)

Amos Hensal, occupation Clerk, residing at Madera Pa
and E G McCrossin, occupation Clerk, residing at Madera Pa
each being severally, duly, and respectively sworn, deposes and says that he is a citizen of the United States of America; that he has personally known Walter Kozielski, the petitioner above mentioned, to have resided in the United States continuously immediately preceding the date of filing his petition, since the 1 day of Oct, anno Domini 1909 and in the State in which the above-entitled petition is made continuously since the 1 day of Oct, anno Domini 1909 and that he has personal knowledge that the said petitioner is a person of good moral character, attached to the principles of the Constitution of the United States, and that the petitioner is in every way qualified, in his opinion, to be admitted a citizen of the United States.

Amos Hensal
(Signature of witness.)

E G McCrossin
(Signature of witness.)

Subscribed and sworn to before me by the above-named petitioner and witnesses in the office of the Clerk of said Court this 9 day of March, anno Domini 1916 [SEAL.]

John H Moore, Clerk,
By G W Ralston, Deputy Clerk.

11-427 [OVER.]

1597582

IN THE MATTER OF THE

Steve Cush

TO BE ADMITTED A CITIZEN OF THE UNIT

I hereby declare, on oath, that
state, or sovereignty, and particular
of whom I have heretofore been a su
enemies, foreign and domestic; and

Subscribed and sworn to before

NOTE.—In renunciation of title of nobility, add th

Upon consideration of the petit
further testimony taken in open Cou
to become a citizen of the United Sta
(It is further ordered, upon co
and hereby is, changed to
June 29, 1906 (34 Stat. L., pt. 1, p. 5
By the Court:

Upon consideration of the petiti

THE SAID PETITION IS HEREBY

Continued from
to
Continued from
to

Form 2203
U. S. DEPARTMENT OF LABOR
NATURALIZATION SERVICE

TRIPLICATE
[To be given to the person making the Declaration]

No. 1027

UNITED STATES OF AMERICA

DECLARATION OF INTENTION

(Invalid for all purposes seven years after the date hereof)

STATE OF PENNSYLVANIA. } ss: In the COMMON PLEAS Court
COUNTY OF CLEARFIELD. } of CLEARFIELD CO.

I, Walter, Kozieloski, aged 22 years, occupation Blacksmith, do declare on oath that my personal description is: Color Light, complexion Light, height 5 feet 6 inches, weight 160 pounds, color of hair Drk Brown, color of eyes Brown other visible distinctive marks None.

I was born in Rodafka Russia.

on the 28th day of September, anno Domini 1891; I now reside at Madera. Pa.
(Give number, street, city or town, and State.)

I emigrated to the United States of America from Breman on the vessel Dont Remember; my last foreign residence was Rodafka Russia.
(If the alien arrived otherwise than by vessel, the character of conveyance or name of transportation company should be given.)

It is my bona fide intention to renounce forever all allegiance and fidelity to any foreign prince, potentate, state, or sovereignty, and particularly to Nicholas the 11 nd Emperor of all the Russias., of whom I am now a subject; I arrived at the port of Baltimore, in the State of Maryland., on or about the 26th day of September, anno Domini 1906; I am not an anarchist; I am not a polygamist nor a believer in the practice of polygamy; and it is my intention in good faith to become a citizen of the United States of America and to permanently reside therein: SO HELP ME GOD.

Walter Kozielski
(Original signature of declarant.)

Subscribed and sworn to before me this 4th day of October, anno Domini 1913.

John H Moore
Prothy. Clerk of the Common Pleas Court.

By ..., Clerk.

14—39

..., occupation ..., residing at ...

Certificate of Naturalization, No. 681403, *issued on the* 6 *day of* July, *A. D. 19*16

[INSERT ON FOLLOWING LINES MARRIAGES AND BIRTHS OCCURRING AFTER PETITIONING AND BEFORE NATURALIZATION.]

14—315

U. S. DEPARTMENT OF LABOR
NATURALIZATION SERVICE

23

ORIGINAL

ERICA

ON

...ing Du

...Du ...hereby filed, respectfully showeth:
...ato.)

...ughter Russia,
...out the 12 day of Oct,
..., on the 23 day of Oct
...ame of transportation company should be given.)
...ber, anno Domini 1913
...f Pennsylvania
...She was born
Woodson
(Give number, street, city or town, and State.)
...f each of said children is as follows:

...of or affiliated with any organization or body of persons teaching disbelief in or opposed ...y. I am attached to the principles of the Constitution of the United States, and it is my ...per all allegiance and fidelity to any foreign prince, potentate, state, or sovereignty, and ...Russian of whom at this time I am a subject, and it is my intention ...

...rm of five years at least immediately preceding the date of this petition, to wit, since ...the State of Pennsa, continuously next preceding the date of ...ini 1906, being a residence within this State of at least one year next preceding the date ...

...le petition for citizenship to the ... Court of ..., on the ... day of ..., anno Domini 1... and the ...it, ... and the cause of such denial has since been cured or removed.)

...become a citizen of the United States and the certificate from the Department of Labor, together with ...herefore your petitioner prays that he may be admitted a citizen of the United States of America.

Walter Kozielski
(Complete and true signature of petitioner.)

...my affidavit and this affida...

Declaration of Intention No. 102 and Certificate of Arrival No. 5975.87 from Department of Labor filed this 9 day of March, 1916.

NOTE TO CLERK OF COURT.—If petitioner arrived in the United States on or before JUNE 29, 1906, strike out the words reading "and Certificate of Arrival No. ..... from Department of Labor."

AFFIDAVITS OF PETITIONER AND WITNESSES

Stat... of Pennsa
C... of Clearfield } ss:

The aforesaid petitioner being duly sworn, deposes and says that he is the petitioner in the above-entitled proceedings; that he has read the foregoing petition and knows the contents thereof; that the said petition is signed with his full, true name; that the same is true of his own knowledge, except as to matters therein stated to be alleged upon information and belief, and that as to those matters he believes it to be true.

Walter Kozielski
(Complete and true signature of petitioner.)

and ... occupation ..., residing at ...
and E. G. McGovern, occupation Clerk, residing at Woodson Pa.
each being severally, duly, and respectively sworn, deposes and says that he is a citizen of the United States of America; that he has personally known Walter Kozielski, the petitioner above mentioned, to have resided in the United States continuously immediately preceding the date of filing his petition, since the 1 day of Oct, anno Domini 1910 and in the State in which the above-entitled petition is made continuously since the 1 day of Oct, anno Domini 1910 and that he has personal knowledge that the said petitioner is a person of good moral character, attached to the principles of the Constitution of the United States, and that the petitioner is in every way qualified, in his opinion, to be admitted a citizen of the United States.

Anna Hanna
(Signature of witness.)
E. G. McGovern
(Signature of witness.)

Subscribed and sworn to before me by the above-named petitioner and witnesses in the office of the Clerk of said Court this 9 day of March, anno Domini 1916 [SEAL]

John H. Moore, Clerk,
By J. H. Ralston, Deputy Clerk.

16—227

[OVER.]

U. S. DEPARTMENT OF JUSTICE
LABOR

IMMIGRATION AND NATURALIZATION SERVICE
WASHINGTON

ADDRESS REPLY TO COMMISSIONER OF IMMIGRATION AND NATURALIZATION AND REFER TO FILE NUMBER
2792
C-681402

September 18, 1940

Clerk, Common Pleas Court,
County of Clearfield,
Clearfield, Pa.

Dear Sir:

You are informed that a new certificate of citizenship has been issued in the changed name of the person whose name appears below, in lieu of the original certificate granted by your court. It will be noted that the name of the naturalized person has been changed by order of court subsequent to the date of admission to citizenship. It is suggested that you make appropriate reference to the change of name in your records, including the index.

Name at time of admission:	Walter Kozielski
Number and date of certificate:	681402 June 20, 1916
Number and date of petition:	873 March 9, 1916
Present name of naturalized person:	Walter Stanley Kelsey
Changed by decree of the	Common Pleas Court, Allegheny Co., Pittsburgh, Pa.
Date of decree:	April 10, 1940
New certificate granted on	September 18, 1940
Number:	681402

Cordially yours,

E. E. Salisbury
Chief, Certifications Branch.

James L. Houghteling
JAMES L. HOUGHTELING
Commissioner.

NC-3.

to any foreign prince, potentate,

d States of America against all

Kozielski

C. Moore *Clerk.*

y, which I have heretofore held."

ffidavits in support thereof, and

law, be, and hereby is, admitted

, that his name be,

of section 6 of the act approved

ate a Department of Labor.")

Bell, *Judge*

and the motion of

nited States in open Court this

THE SAID PETITION IS HEREBY DENIED.

Sept 21. 1940 Notice of Change of name filed from U.S. Dept of Justice, Washington, D.C.
Sept 18. 1940 By decree of the Common Pleas Court, Allegheny Co. Pittsburgh, Pa
name of Walter Kozielski changed to Walter Stanley Kelsey by decree dated
April 10. 1940. and New Certificate granted on Sept. 18. 1940
Certificate No. 681402, James L. Houghteling, Comr

MEMORANDUM OF CONTINUANCES

Continued from ....., 19....
to ....., 19....
Continued from ....., 19....
to ....., 19....

REASONS FOR CONTINUANCE

NAMES OF SUBSTITUTED WITNESSES

....., *occupation* ....., *residing at* .....
....., *occupation* ....., *residing at* .....

Certificate of Naturalization, No. 681402, *issued on the* 16 *day of* July, *A. D. 19*16

[INSERT ON FOLLOWING LINES MARRIAGES AND BIRTHS OCCURRING AFTER PETITIONING AND BEFORE NATURALIZATION.]

ORIGINAL

ERICA

hereby filed, respectfully showeth:

Ra Russia

10 day of Nov

22 day of Nov

ation company should be given.)

, anno Domini 1914

Sorfield C

She was born

Pa

r town, and State.)

Modesto Pa

"

"

body of persons teaching disbelief in or opposed

Constitution of the United States, and it is my

ign prince, potentate, state, or sovereignty, and

this time I am a subject, and it is my intention

ding the date of this petition, to wit, since

, continuously next preceding the date of

ate of at least one year next preceding the date

Court of

, anno Domini 1, and the

such denial has since been cured or removed.)

cate from the Department of Labor, together with

ted a citizen of the United States of America.

s Kiel.

and true signature of petitioner.)

y of March, 1916

from Department of Labor."

as read the foregoing petition and knows the

to matters therein stated to be alleged upon

Mis Kiel.

plete and true signature of petitioner.)

Modesto Pa

, occupation , residing at Modesto Pa

each being severally, duly, and respectively sworn, deposes and says that he is a citizen of the United States of America; that he has personally known Josef Miskiel, the petitioner above mentioned, to have resided in the United States continuously immediately preceding the date of filing his petition, since the 22 day of March, anno Domini 1909, and in the State in which the above-entitled petition is made continuously since the 22 day of March, anno Domini 1909; and that he has personal knowledge that the said petitioner is a person of good moral character, attached to the principles of the Constitution of the United States, and that the petitioner is in every way qualified, in his opinion, to be admitted a citizen of the United States.

Amos Hensal
(Signature of witness.)

E. M. Crotine
(Signature of witness.)

Subscribed and sworn to before me by the above-named petitioner and witnesses in the office of the Clerk of said Court this 9 day of March, anno Domini 1916.

[SEAL.]

John H. Moore Clerk,

By J. W. Ralston, Deputy Clerk.

[OVER.]

N THE MATTER OF THE PETITION OF

Kozielski

MITTED A CITIZEN OF THE UNITED STATES OF AMERICA.

Filed ....., 19....

OATH OF ALLEGIANCE

y declare, on oath, that I absolutely and entirely renounce and abjure all allegiance and fidelity to any foreign prince, potentate, reignty, and particularly to Nicholas II the Czar of all Russias ave heretofore been a subject; that I will support and defend the Constitution and laws of the United States of America against all eign and domestic; and that I will bear true faith and allegiance to the same.

Walter Kozielski

bed and sworn to before me, in open Court, this 20 day of June A. D. 1916

John H. Moore, Clerk.

nunciation of title of nobility, add the following to the oath of allegiance before it is executed: "I further renounce the title of (give title), an order of nobility, which I have heretofore held."

ORDER OF COURT ADMITTING PETITIONER

onsideration of the petition of Walter Kozielski, and affidavits in support thereof, and mony taken in open Court, it is ordered that the said petitioner, who has taken the oath required by law, be, and hereby is, admitted citizen of the United States of America, this 20 day of June, A. D. 1916

urther ordered, upon consideration of the petition of the said ....., that his name be, s, changed to ....., under authority of the provisions of section 6 of the act approved 06 (34 Stat. L., pt. 1, p. 596), as amended by the act approved March 4, 1913, entitled "An act to create a Department of Labor.")

Court:

Singleton Bell, Judge

ORDER OF COURT DENYING PETITION

onsideration of the petition of ..... and the motion of

..... for the United States in open Court this

..... day of ....., 19....., it appearing that .....

.....

.....

THE SAID PETITION IS HEREBY DENIED.

Sept 21. 1940 Notice of Change of name filed from U.S. Dept of Justice. Washington. D.C.
Sept 18. 1940 By decree of the Common Pleas Court. Allegheny Co. Pittsburgh. Pa
name of Walter Kozielski changed to Walter Stanley Kelsky by decree dated
April 10. 1940. and New Certificate granted on Sept. 18. 1940
Certificate No. 681402, James L. Houghteling, Comr

MEMORANDUM OF CONTINUANCES

	REASONS FOR CONTINUANCE
Continued from ....., 19.....	.....
to ....., 19.....	.....
Continued from ....., 19.....	.....
to ....., 19.....	.....

NAMES OF SUBSTITUTED WITNESSES

....., occupation ....., residing at .....

....., occupation ....., residing at .....

Certificate of Naturalization, No. 681402, issued on the 6 day of July, A. D. 1916

[INSERT ON FOLLOWING LINES MARRIAGES AND BIRTHS OCCURRING AFTER PETITIONING AND BEFORE NATURALIZATION.]

.....

.....

ORIGINAL

ERICA

hereby filed, respectfully showeth:

Ra Russia

10 day of Nov

25 day of Nov

rtation company should be given.)

, anno Domini 1914

Sofield C

She was born

Pa

r town, and State.)

Modena Pa

"

"

body of persons teaching disbelief in or opposed

Constitution of the United States, and it is my

ign prince, potentate, state, or sovereignty, and

this time I am a subject, and it is my intention

ding the date of this petition, to wit, since

, continuously next preceding the date of

ate of at least one year next preceding the date

Court of

, anno Domini 1, and the

such denial has since been cured or removed.)

cate from the Department of Labor, together with

tted a citizen of the United States of America,

s Kiel.

and true signature of petitioner.)

of March, 1916

from Department of Labor."

as read the foregoing petition and knows the

to matters therein stated to be alleged upon

Mis Kiel.

plete and true signature of petitioner.)

Modena Pa

, occupation , residing at Modena Pa

each being severally, duly, and respectively sworn, deposes and says that he is a citizen of the United States of America; that he has personally known Josef Miskiel, the petitioner above mentioned, to have resided in the United States continuously immediately preceding the date of filing his petition, since the 22 day of March, anno Domini 1909, and in the State in which the above-entitled petition is made continuously since the 22 day of March, anno Domini 1909, and that he has personal knowledge that the said petitioner is a person of good moral character, attached to the principles of the Constitution of the United States, and that the petitioner is in every way qualified, in his opinion, to be admitted a citizen of the United States.

Amos Hensal
(Signature of witness.)

E G M Grosshe
(Signature of witness.)

Subscribed and sworn to before me by the above-named petitioner and witnesses in the office of the Clerk of said Court this 9 day of March, anno Domini 1916. [SEAL.]

John H Moore Clerk,

by G W Ralston, Deputy Clerk.

[OVER.]

N THE MATTER OF THE PET

Kozieli

MITTED A CITIZEN OF THE UNITED S

y declare, on oath, that I

reignty, and particularly

ave heretofore been a subj

eign and domestic; and th

bed and sworn to before m

enunciation of title of nobility, add the

onsideration of the petitio

mony taken in open Cour

citizen of the United Stat

urther ordered, upon cons

s, changed to

06 (34 Stat. L., pt. 1, p. 59

Court:

onsideration of the petitio

THE SAID PETITION IS HEREBY

Sept 21. 1940 Notice of

Sept 18. 1940 By decree of

name of Walter Kozie

April 10. 1940, and New C

Certificate No. 681402,

Continued from

to

Continued from

to

21

No. 11

STA

occupa

descrip

weight

other v

I was

on the

at

I emigr

on the

foreign

It is m

prince,

All

I arrive

State of

of

polygan

to beco... a citizen of the United States of America and to permanently reside therein:

SO HELP ME GOD.

Jozef. Mirkiel.

(Original signature of declarant.)

Subscribed and sworn to before me this 16

day of January, anno Domini 1914

John H Moore

Clerk of the Common Pleas Court.

By G E Moore Clerk.

14—39

TRIPLICATE

[To be given to the person making the Declaration]

ERICA

date hereof

Court

LEAS

TELD

aged 27 years,

oath that my personal

ht 5 feet 8 inches,

rown

886; I now reside

; my last

y should be given.)

delity to any foreign

lx Emperor of

I am now a subject;

, in the

5 day

narchist; I am not a

tention in good faith

Form 526

CERTIFICATE OF ARRIVAL—FOR NATURALIZATION PURPOSES

(For use of aliens arriving in United States after June 29, 1906. To be issued immediately prior to petitioning for naturalization.)

U. S. DEPARTMENT OF LABOR

IMMIGRATION SERVICE

OFFICE OF Commissioner,

AT Baltimore, Md., February 25, 1916.

Serial No. 2792 D 1104

NOTE TO CLERK OF COURT.

Insert the above serial number in the duplicate petition at the point indicated and immediately above the line of the certificate "Declaration of Intention and Certificate of Arrival from the Department of Labor, filed this ___ day ___ 19___."

This is to certify that the following-named alien arrived at the port indicated, on the date and in the manner described below, viz:

Name of alien: Josef Mischkel,

Port of entry: Baltimore, Md.,

Date of arrival: November 22, 1907,

Name of vessel:* "Cassel", North German Lloyd Line.

(Title) Assistant Commissioner.

*Or railroad company, or any other conveyance.

o14—396

(Signature of holder.)

New certificate No. 656800

Certificate of Naturalization, No. 681402, issued on the 6 day of July, A. D. 1916

[INSERT ON FOLLOWING LINES MARRIAGES AND BIRTHS OCCURRING AFTER PETITIONING AND BEFORE NATURALIZATION.]

16—218

U. S. DEPARTMENT OF LABOR
NATURALIZATION SERVICE

No. 874

24

ORIGINAL

UNITED STATES OF AMERICA

PETITION FOR NATURALIZATION

To the Honorable the Common Pleas Court of Cleargield Co Pa

The petition of Josef Miscevic hereby filed, respectfully showeth:

First. My place of residence is Madera Pa (Give number, street, city or town, and State.)

Second. My occupation is Miner

Third. I was born on the 20 day of June, anno Domini 1886, at Rudofka Russia

Fourth. I emigrated to the United States from Bremen, on or about the 10 day of Nov, anno Domini 1907, and arrived in the United States, at the port of Baltimore, on the 22 day of Nov, anno Domini 1907, on the vessel Carrie (If the alien arrived otherwise than by vessel, the character of conveyance or name of transportation company should be given.)

Fifth. I declared my intention to become a citizen of the United States on the 16 day of January, anno Domini 1914, at Clearfield Pa, in the Common Pleas Court of Clearfield Co

Sixth. I am — married. My wife's name is Barbara She was born in Russia, and now resides at Madera Pa (Give number, street, city or town, and State.)

I have 3 children, and the name, date and place of birth, and place of residence of each of said children is as follows:

Annie	26 March 1910	Madera Pa	Madera Pa
Dominick	19 Feby 1912	"	"
Jesse	7 March 1914	"	"

Seventh. I am not a disbeliever in or opposed to organized government or a member of or affiliated with any organization or body of persons teaching disbelief in or opposed to organized government. I am not a polygamist nor a believer in the practice of polygamy. I am attached to the principles of the Constitution of the United States, and it is my intention to become a citizen of the United States and to renounce absolutely and forever all allegiance and fidelity to any foreign prince, potentate, state, or sovereignty, and particularly to Nicholas the II Emp of all the Russias of whom at this time I am a subject, and it is my intention to reside permanently in the United States.

Eighth. I am able to speak the English language.

Ninth. I have resided continuously in the United States of America for the term of five years at least immediately preceding the date of this petition, to wit, since the 22 day of Nov, anno Domini 1907, and in the State of Pennsylvania, continuously next preceding the date of this petition, since the 22 day of Nov, anno Domini 1907, being a residence within this State of at least one year next preceding the date of this petition.

Tenth. I have not heretofore made petition for citizenship to any court. (I made petition for citizenship to the ——— Court of ——— at ———, on the ——— day of ———, anno Domini 1——, and the said petition was denied by the said Court for the following reasons and causes, to wit, ——— and the cause of such denial has since been cured or removed.)

Attached hereto and made a part of this petition are my declaration of intention to become a citizen of the United States and the certificate from the Department of Labor, together with my affidavit and the affidavits of the two verifying witnesses thereto, required by law. Wherefore your petitioner prays that he may be admitted a citizen of the United States of America.

Josef Miscevic
(Complete and true signature of petitioner.)

Declaration of Intention No. 1104 and Certificate of Arrival No 2795 1104 from Department of Labor filed this 9 day of March, 1916

NOTE TO CLERK OF COURT.—If petitioner arrived in the United States on or before June 29, 1906, strike out the words reading "and Certificate of Arrival No. ——— from Department of Labor."

AFFIDAVITS OF PETITIONER AND WITNESSES

State of Pennsylvania
County of Clearfield } ss:

The aforesaid petitioner being duly sworn, deposes and says that he is the petitioner in the above-entitled proceedings; that he has read the foregoing petition and knows the contents thereof; that the said petition is signed with his full, true name; that the same is true of his own knowledge, except as to matters therein stated to be alleged upon information and belief, and that as to those matters he believes it to be true.

Josef Miscevic
(Complete and true signature of petitioner.)

Amos Kensel, occupation Clerk, residing at Madera Pa
and E G McGovern, occupation Clerk, residing at Madera Pa
each being severally, duly, and respectively sworn, deposes and says that he is a citizen of the United States of America; that he has personally known Josef Miscevic the petitioner above mentioned, to have resided in the United States continuously immediately preceding the date of filing his petition, since the 22 day of March, anno Domini 1909, and in the State in which the above-entitled petition is made continuously since the 22 day of March, anno Domini 1909, and that he has personal knowledge that the said petitioner is a person of good moral character, attached to the principles of the Constitution of the United States, and that the petitioner is in every way qualified, in his opinion, to be admitted a citizen of the United States.

Amos Kensel
(Signature of witness.)
E G McGovern
(Signature of witness.)

Subscribed and sworn to before me by the above-named petitioner and witnesses, in the office of the Clerk of said Court this 9 day of March, anno Domini 1916 [SEAL.]

John L Moore Clerk,
by G. M Ralston Deputy Clerk.

16—227 [OVER.]

N THE MATTER OF THE PETI

Kozielic

MITTED A CITIZEN OF THE UNITED S

y declare, on oath, that I

reignty, and particularly

ave heretofore been a subj

eign and domestic; and th

bed and sworn to before m

nunciation of title of nobility, add the f

nsideration of the petitio

mony taken in open Cour

citizen of the United Stat

urther ordered, upon con

s, changed to

06 (34 Stat. L., pt. 1, p. 59

Court:

nsideration of the petiti

THE SAID PETITION IS HEREB

Sept 21. 1940 Notice of

Sept 18. 1940 By decree of

name of Walter Kozie

April 10. 1940, and New

Certificate No. 681402,

Continued from

to

Continued from

to

27

No. 11

STA

occupa

descrip

weight

other v

I was

on the

at

I emigr

on the

foreign

It is m

prince,

All

I arrive

State of

of

polygan

to become a citizen of the United States of America and to permanently reside therein:

SO HELP ME GOD.

Form 390

TRIPLICATE

[To be given to the person m the Declaration]

ERICA

N

date hereof

LEAS

IELD

aged 27 year

oath that my persona

ht 5 feet 8 inches

rown

886; I now reside

; my last

ny should be given.)

delity to any foreign

lk Emperor of

I am now a subject;

, in the

5 day

narchist; I am not a

tention in good faith

G.E.J. C.DEB.

No. of certificate 656800 50

Name Jozef Miskiel

Age 28 years

Declaration of intention No. 1104

issued by Clerk of Common Pleas

Court of Clearfield County

on the

18 day of Jan. A.D. 1914

Petition Vol. 9 No. 874

Order signed on the 20 day of

June A.D. 1916

Name, age and place of residence of wife:

Bertha 26 yr.

Madera Pa

Names, ages and places of residence of minor children: Annie 6 yrs

Dominick 4 yr.

Jessie 2 yrs.

Madera Pa

Jozef. Miskiel.

(Signature of holder.)

Old New certificate No. 656800

Jozef. Miskiel.

(Original signature of declarant.)

Subscribed and sworn to before me this 16

day of January, anno Domini 1914

John H Moore

Clerk of the Common Pleas Court.

By G E Moore Clerk.

14—33

, occupation , residing at

, occupation , residing at

Certificate of Naturalization, No. 681402, issued on the 6 day of July, A. D. 1916

[INSERT ON FOLLOWING LINES MARRIAGES AND BIRTHS OCCURRING AFTER PETITIONING AND BEFORE NATURALIZATION.]

14—23

No. 874

U. S. DEPARTMENT OF LABOR
NATURALIZATION SERVICE

24

ORIGINAL

UNITED STATES OF AMERICA

PETITION FOR NATURALIZATION

To the Honorable the Common Pleas Court of Clearfield Co. Pa

The petition of Josef Miskiel hereby filed, respectfully showeth:

First. My place of residence is Madera Pa (Give number, street, city or town, and State.)

Second. My occupation is Miner

Third. I was born on the 20 day of June, anno Domini 1886, at Rudefka Russia

Fourth. I emigrated to the United States from Bremen, on or about the 10 day of Nov, anno Domini 1907, and arrived in the United States, at the port of Baltimore, on the 22 day of Nov anno Domini 1907, on the vessel Cassel (If the alien arrived otherwise than by vessel, the character of conveyance or name of transportation company should be given.)

Fifth. I declared my intention to become a citizen of the United States on the 16 day of January, anno Domini 1914 at Clearfield Pa, in the Common Pleas Court of Clearfield Co

Sixth. I am married. My wife's name is Bertha She was born in Russia, and now resides at Madera Pa (Give number, street, city or town, and State.)

I have 3 children, and the name, date and place of birth, and place of residence of each of said children is as follows:

Annie 26 March 1910 Madera Pa Madera Pa
Dominica 19 Feby 1912 " "
Jesse 7 March 1914 " "

Seventh. I am not a disbeliever in or opposed to organized government or a member of or affiliated with any organization or body of persons teaching disbelief in or opposed to organized government. I am not a polygamist nor a believer in the practice of polygamy. I am attached to the principles of the Constitution of the United States, and it is my intention to become a citizen of the United States and to renounce absolutely and forever all allegiance and fidelity to any foreign prince, potentate, state, or sovereignty, and particularly to Nicholas the II Emp of all the Russias of whom at this time I am a subject, and it is my intention to reside permanently in the United States.

Eighth. I am able to speak the English language.

Ninth. I have resided continuously in the United States of America for the term of five years at least immediately preceding the date of this petition, to wit, since the 22 day of Nov, anno Domini 1907, and in the State of Penna, continuously next preceding the date of this petition, since the 24 day of Nov, anno Domini 1907, being a residence within this State of at least one year next preceding the date of this petition.

Tenth. I have not heretofore made petition for citizenship to any court. (I made petition for citizenship to the Court of at , on the day of , anno Domini 1 , and the said petition was denied by the said Court for the following reasons and causes, to wit, and the cause of such denial has since been cured or removed.)

Attached hereto and made a part of this petition are my declaration of intention to become a citizen of the United States and the certificate from the Department of Labor, together with my affidavit and the affidavits of the two verifying witnesses thereto, required by law. Wherefore your petitioner prays that he may be admitted a citizen of the United States of America.

Josef Miskiel
(Complete and true signature of petitioner.)

Declaration of Intention No. 1104 and Certificate of Arrival No 2795/1104 from Department of Labor filed this 9 day of March, 1916

NOTE TO CLERK OF COURT.—If petitioner arrived in the United States ON OR BEFORE JUNE 30, 1906, strike out the words reading "and Certificate of Arrival No. from Department of Labor."

AFFIDAVITS OF PETITIONER AND WITNESSES

State of Penna
Co of Clearfield } ss:

The aforesaid petitioner being duly sworn, deposes and says that he is the petitioner in the above-entitled proceedings; that he has read the foregoing petition and knows the contents thereof; that the said petition is signed with his full, true name; that the same is true of his own knowledge, except as to matters therein stated to be alleged upon information and belief, and that as to those matters he believes it to be true.

Josef Miskiel
(Complete and true signature of petitioner.)

Amos Hensal, occupation Cem, residing at Madera Pa
and E G McGrossin, occupation Cem, residing at Madera Pa
each being severally, duly, and respectively sworn, deposes and says that he is a citizen of the United States of America; that he has personally known Josef Miskiel, the petitioner above mentioned, to have resided in the United States continuously immediately preceding the date of filing his petition, since the 22 day of March, anno Domini 1909, and in the State in which the above-entitled petition is made continuously since the 22 day of March, anno Domini 1909, and that he has personal knowledge that the said petitioner is a person of good moral character, attached to the principles of the Constitution of the United States, and that the petitioner is in every way qualified, in his opinion, to be admitted a citizen of the United States.

Amos Hensal
(Signature of witness.)
E G McGrossin
(Signature of witness.)

Subscribed and sworn to before me by the above-named petitioner and witnesses in the office of the Clerk of said Court this 9 day of March, anno Domini 1916. [SEAL.]

John H Moore Clerk,
By J W Ralston Deputy Clerk.

[OVER.]

N THE MATTER OF THE PETI

...Kozielc

...MITTED A CITIZEN OF THE UNITED ST

...y declare, on oath, that I d
...reignty, and particularly t
...ave heretofore been a subje
...eign and domestic; and th

...ed and sworn to before me

...nunciation of title of nobility, add the fo

...nsideration of the petition
...mony taken in open Court
...citizen of the United State
...urther ordered, upon consi
...s, changed to .....
...06 (34 Stat. L., pt. 1, p. 596
...Court:

...nsideration of the petitio

THE SAID PETITION IS HEREBY
Sept 21. 1940 Notice of d
Sept 18. 1940 By decree of
name of Walter Kozie
April 10. 1940. and New Ce
Certificate No. 681402.

Continued from .....
to .....
Continued from .....
to .....

2792
No. 1104

Form 2203
U. S. DEPARTMENT OF LABOR
NATURALIZATION SERVICE

TRIPLICATE
[To be given to the person making the Declaration]

UNITED STATES OF AMERICA

DECLARATION OF INTENTION

☞ **Invalid for all purposes seven years after the date hereof**

STATE OF PENNSYLVANIA
COUNTY OF CLEARFIELD } ss:

In the A. COMMON PLEAS Court
of CLEARFIELD

FEB 24 1916

I, JOZEP MISKIEL, aged 37 years,
occupation Miner, do declare on oath that my personal
description is: Color white, complexion fair, height 5 feet 8 inches,
weight 178 pounds, color of hair brown, color of eyes brown
other visible distinctive marks none
I was born in Rudolphka Russia
on the 20 day of June, anno Domini 1886; I now reside
at Madera Penna (Give number, street, city or town, and State.)
I emigrated to the United States of America from Bremen
on the vessel ostal (If the alien arrived otherwise than by vessel, the character of conveyance or name of transportation company should be given.); my last
foreign residence was Rudolphka Russia
It is my bona fide intention to renounce forever all allegiance and fidelity to any foreign prince, potentate, state, or sovereignty, and particularly to Nicholas IIx Emperor of All Russias, of whom I am now a subject;
I arrived at the port of Baltimore, in the
State of Maryland, on or about the 5 day
of November, anno Domini 1907; I am not an anarchist; I am not a polygamist nor a believer in the practice of polygamy; and it is my intention in good faith to become a citizen of the United States of America and to permanently reside therein:
SO HELP ME GOD.

Jozef. Miskiel.
(Original signature of declarant.)

Subscribed and sworn to before me this 16
day of January, anno Domini 1914

John H Moore
Clerk of the Common Pleas Court.
By J H Moore, Clerk.

14—39

....., occupation ....., residing at .....
....., occupation ....., residing at .....

Certificate of Naturalization, No. 681402, issued on the 16 day of July, A. D. 1940

[INSERT ON FOLLOWING LINES MARRIAGES AND BIRTHS OCCURRING AFTER PETITIONING AND BEFORE NATURALIZATION.]

16—215

No. 874

U. S. DEPARTMENT OF LABOR
NATURALIZATION SERVICE

24

ORIGINAL

UNITED STATES OF AMERICA

PETITION FOR NATURALIZATION

To the Honorable the Common Pleas Court of Clearfield Co Pa

The petition of Josef Miskiel hereby filed, respectfully showeth:

First. My place of residence is Madera Pa (Give number, street, city or town, and State.)

Second. My occupation is Miner

Third. I was born on the 20 day of June, anno Domini 1886, at Rudefka Russia

Fourth. I emigrated to the United States from Bremen, on or about the 10 day of Nov, anno Domini 1907, and arrived in the United States, at the port of Baltimore, on the 22 day of Nov anno Domini 1907, on the vessel Cassel (If the alien arrived otherwise than by vessel, the character of conveyance or name of transportation company should be given.)

Fifth. I declared my intention to become a citizen of the United States on the 16 day of January, anno Domini 1914 at Clearfield Pa, in the Common Pleas Court of Clearfield Co

Sixth. I am married. My wife's name is Bertha She was born in Russia, and now resides at Madera Pa (Give number, street, city or town, and State.)

I have 3 children, and the name, date and place of birth, and place of residence of each of said children is as follows:

Annie 26 March 1910 Madera Pa Madera Pa
Dominica 19 Feby 1912 " "
Jesse 7 March 1914 " "

Seventh. I am not a disbeliever in or opposed to organized government or a member of or affiliated with any organization or body of persons teaching disbelief in or opposed to organized government. I am not a polygamist nor a believer in the practice of polygamy. I am attached to the principles of the Constitution of the United States, and it is my intention to become a citizen of the United States and to renounce absolutely and forever all allegiance and fidelity to any foreign prince, potentate, state, or sovereignty, and particularly to Nicholas the II Emp of all the Russias of whom at this time I am a subject, and it is my intention to reside permanently in the United States.

Eighth. I am able to speak the English language.

Ninth. I have resided continuously in the United States of America for the term of five years at least immediately preceding the date of this petition, to wit, since the 22 day of Nov, anno Domini 1907, and in the State of Penna, continuously next preceding the date of this petition, since the 24 day of Nov, anno Domini 1907, being a residence within this State of at least one year next preceding the date of this petition.

Tenth. I have not heretofore made petition for citizenship to any court. (I made petition for citizenship to the ..... Court of ..... at ....., on the ..... day of ....., anno Domini 1....., and the said petition was denied by the said Court for the following reasons and causes, to wit, ... and the cause of such denial has since been cured or removed.)

Attached hereto and made a part of this petition are my declaration of intention to become a citizen of the United States and the certificate from the Department of Labor, together with my affidavit and the affidavits of the two verifying witnesses thereto, required by law. Wherefore your petitioner prays that he may be admitted a citizen of the United States of America.

Jozef Miskiel
(Complete and true signature of petitioner.)

Declaration of Intention No. 1104 and Certificate of Arrival No. 2792/1104 from Department of Labor filed this 9 day of March, 1916

NOTE TO CLERK OF COURT.—If petitioner arrived in the United States ON OR BEFORE JUNE 30, 1906, strike out the words reading "and Certificate of Arrival No. ..... from Department of Labor."

AFFIDAVITS OF PETITIONER AND WITNESSES

State of Penna
Co of Clearfield } ss:

The aforesaid petitioner being duly sworn, deposes and says that he is the petitioner in the above-entitled proceedings; that he has read the foregoing petition and knows the contents thereof; that the said petition is signed with his full, true name; that the same is true of his own knowledge, except as to matters therein stated to be alleged upon information and belief, and that as to those matters he believes it to be true.

Jozef Miskiel
(Complete and true signature of petitioner.)

Amos Hensal, occupation Clerk, residing at Madera Pa
and E. G. McGrossin, occupation Clerk, residing at Madera Pa
each being severally, duly, and respectively sworn, deposes and says that he is a citizen of the United States of America; that he has personally known Josef Miskiel, the petitioner above mentioned, to have resided in the United States continuously immediately preceding the date of filing his petition, since the 22 day of March, anno Domini 1909, and in the State in which the above-entitled petition is made continuously since the 22 day of March, anno Domini 1909; and that he has personal knowledge that the said petitioner is a person of good moral character, attached to the principles of the Constitution of the United States, and that the petitioner is in every way qualified, in his opinion, to be admitted a citizen of the United States.

Amos Hensal
(Signature of witness.)
E. G. McGrossin
(Signature of witness.)

Subscribed and sworn to before me by the above-named petitioner and witnesses in the office of the Clerk of said Court this 9 day of March, anno Domini 1916 [SEAL.]

John H. Moore Clerk,
By C. W. Ralston, Deputy Clerk.

14-22 [OVER.]

IN THE MATTER OF THE PETITION OF

Joseph Misskid

TO BE ADMITTED A CITIZEN OF THE UNITED STATES OF AMERICA.

Filed ..... 19....

OATH OF ALLEGIANCE

I hereby declare, on oath, that I absolutely and entirely renounce and abjure all allegiance and fidelity to any foreign prince, potentate, state, or sovereignty, and particularly to Russia the II Emp. of all Russia of whom I have heretofore been a subject; that I will support and defend the Constitution and laws of the United States of America against all enemies, foreign and domestic; and that I will bear true faith and allegiance to the same.

Joseph Misskid

Subscribed and sworn to before me, in open Court, this 20 day of June A. D. 1916

John H. Moore, Clerk.

NOTE.—In renunciation of title of nobility, add the following to the oath of allegiance before it is executed: "I further renounce the title of (give title), an order of nobility, which I have heretofore held."

ORDER OF COURT ADMITTING PETITIONER

Upon consideration of the petition of Joseph Misskid, and affidavits in support thereof, and further testimony taken in open Court, it is ordered that the said petitioner, who has taken the oath required by law, be, and hereby is, admitted to become a citizen of the United States of America, this 20 day of June, A. D. 1916

(It is further ordered, upon consideration of the petition of the said ....., that his name be, and hereby is, changed to ....., under authority of the provisions of section 6 of the act approved June 29, 1906 (34 Stat. L., pt. 1, p. 596), as amended by the act approved March 4, 1913, entitled "An act to create a Department of Labor.")

By the Court:

Englebert Bell, Judge

ORDER OF COURT DENYING PETITION

Upon consideration of the petition of ..... and the motion of .....

..... for the United States in open Court this .....

day of ....., 19....., it appearing that .....

.....

.....

THE SAID PETITION IS HEREBY DENIED.

....., J.....

MEMORANDUM OF CONTINUANCES

	REASONS FOR CONTINUANCE
Continued from ....., 19....	.....
to ....., 19....	.....
Continued from ....., 19....	.....
to ....., 19....	.....

NAMES OF SUBSTITUTED WITNESSES

....., occupation....., residing at .....

....., occupation....., residing at .....

Certificate of Naturalization, No. 655860, issued on the 6 day of July, A. D. 1916

[INSERT ON FOLLOWING LINES MARRIAGES AND BIRTHS OCCURRING AFTER PETITIONING AND BEFORE NATURALIZATION.]

.....

.....

16—218

No. 875

U.S. DEPARTMENT OF LABOR
NATURALIZATION SERVICE

25

ORIGINAL

UNITED STATES OF AMERICA

PETITION FOR NATURALIZATION

hereby filed, respectfully showeth:

dono Russia
4 day of Nov
15 day of Nov.

rtation company should be given.)
ilen, anno Domini 1913
orfield Pa.
She was born

or town, and State.)

or body of persons teaching disbelief in or opposed
he Constitution of the United States, and it is my
oreign prince, potentate, state, or sovereignty, and
at this time I am a subject, and it is my intention

receding the date of this petition, to wit, since
, continuously next preceding the date of
State of at least one year next preceding the date

Court of
, anno Domini 1, and the

e of such denial has since been cured or removed.)
rtificate from the Department of Labor, together with
dmitted a citizen of the United States of America.

Kozielski
(plete and true signature of petitioner.)
day of March, 1916
No. from Department of Labor."

S

he has read the foregoing petition and knows the
pt as to matters therein stated to be alleged upon

e Kozielski
(Complete and true signature of petitioner.)
Madera Pa
Madera Pa

has personally known
to have resided in the United States continuously
omini 1909, and in the State in which the above-
909, and that he has personal knowledge that
hat the petitioner is in every way qualified, in his

l

4 day [SEAL.]

, Clerk,
By G. W. Ralston, Deputy Clerk.

[OVER.]

IN THE MATTER OF THE PETITION OF

Jozef Mukiel

TO BE ADMITTED A CITIZEN OF THE UNITED STATES OF AMERICA.

Filed ....., 19...

OATH OF ALLEGIANCE

I hereby declare, on oath, that I absolutely and entirely renounce and abjure all allegiance and fidelity to any foreign prince, potentate, state, or sovereignty, and particularly to Nicholas *the* II Emp. Allied ...

of whom I have heretofore been a su...

enemies, foreign and domestic; and

Subscribed and sworn to before

NOTE.—In renunciation of title of nobility, add th...

Upon consideration of the petit...

further testimony taken in open Cou...

to become a citizen of the United Sta...

(It is further ordered, upon con...

and hereby is, changed to .....

June 29, 1906 (34 Stat. L., pt. 1, p. 5...

By the Court:

Upon consideration of the petiti...

THE SAID PETITION IS HEREBY...

Continued from .....

to .....

Continued from .....

to .....

Certificate of Naturalization, N...

[INSERT ON...

Form 3911
19589

1

G.T.T. G.E.J.

No. of certificate 681401
Name Mike Kozielski
Age 25 years
Declaration of intention No. 1064
issued by Clerk of Common Pleas
Court of Carfield County
on the
5 day of Dec, A.D. 1913
Petition, Vol. 9 No. 875
Order signed on the 20 day of
June, A.D. 1916
Name, age and place of residence of wife:
Nicolena 43 yrs
Madera Pa
Names, ages and places of residence of minor children: Raymond 13 yrs
Charley 12 yrs Rena 9 yrs
Mike 7 yrs. Martin 6 yrs
Paul 2 yrs
Madera Pa.
Mike Kozielski
(Signature of holder.)
Old/New certificate No. 681401

TRIPLICATE
[To be given to the person making the Declaration]

...MERICA

...TION

... the date hereof

...ON PLEAS ..... Cou...

...ARFIELD PENNA.

..., aged 43 year...

...are on oath that my person...

..., height 5 feet 7 inche...

...f eyes blue

...nini 1871; I now resi...

...emen

...; my la...

...tion company should be given.)

...and fidelity to any forei...

...olas 111 Kingxof

...whom I am now a subjec...

..., in t...

...out the 15 d...

...ot an anarchist; I am not...

... my intention in good fai...

to become a citizen of the United States of America and to permanently reside therei...

SO HELP ME GOD.

Mike Kozielski
(Original signature of declarant.)

Subscribed and sworn to before me this 8

day of December, anno Domini 1913

John H. Moore

Clerk of the Common Pleas Cou...

By G. E. Moore Cle...

14-103

No. 875

U.S. DEPARTMENT OF LABOR
NATURALIZATION SERVICE

25

ORIGINAL

UNITED STATES OF AMERICA

PETITION FOR NATURALIZATION

To the Honorable the Common Pleas Court of Clearfield County Pa

The petition of Mike Kozielski hereby filed, respectfully showeth:

First. My place of residence is Madera Pa (Give number, street, city or town, and State.)

Second. My occupation is Miner

Third. I was born on the 13 day of Aprie, anno Domini 1891, at Disiodorro Russia

Fourth. I emigrated to the United States from Bremen on or about the 4 day of Nov anno Domini 1904, and arrived in the United States, at the port of New York, on the 15 day of Nov anno Domini 1904 on the vessel Bremen (If the alien arrived otherwise than by vessel, the character of conveyance or name of transportation company should be given.)

Fifth. I declared my intention to become a citizen of the United States on the 8 day of December, anno Domini 1913 at Clearfield Pa, in the Common Pleas Court of Clearfield Pa.

Sixth. I am ____ married. My wife's name is Nicolena She was born in Russia, and now resides at Madera Pa (Give number, street, city or town, and State.)

I have 6 children, and the name, date and place of birth, and place of residence of each of said children is as follows:

Raymond	15 July	1902	Russia	Madera Pa
Charley	24 Feb	1904	"	" "
Rena	12 Sept	1906	Madera	" "
Mike	11 Apr.	1908	"	" "
Martin	1 Oct.	1909	"	" "
Paul	25 Nov.	1913	"	" "

Seventh. I am not a disbeliever in or opposed to organized government or a member of or affiliated with any organization or body of persons teaching disbelief in or opposed to organized government. I am not a polygamist nor a believer in the practice of polygamy. I am attached to the principles of the Constitution of the United States, and it is my intention to become a citizen of the United States and to renounce absolutely and forever all allegiance and fidelity to any foreign prince, potentate, state, or sovereignty, and particularly to Nicholas II Emperor of all Russias of whom at this time I am a subject, and it is my intention to reside permanently in the United States.

Eighth. I am able to speak the English language.

Ninth. I have resided continuously in the United States of America for the term of five years at least immediately preceding the date of this petition, to wit, since the 15 day of November, anno Domini 1904, and in the State of Penna, continuously next preceding the date of this petition, since the 17 day of Nov, anno Domini 1904 being a residence within this State of at least one year next preceding the date of this petition.

Tenth. I have not heretofore made petition for citizenship to any court. (I made petition for citizenship to the ____ Court of ____ at ____, on the ____ day of ____, anno Domini 1____, and the said petition was denied by the said Court for the following reasons and causes, to wit, ____ and the cause of such denial has since been cured or removed.)

Attached hereto and made a part of this petition are my declaration of intention to become a citizen of the United States and the certificate from the Department of Labor, together with my affidavit and the affidavits of the two verifying witnesses thereto, required by law. Wherefore your petitioner prays that he may be admitted a citizen of the United States of America.

Mike Kozielski
(Complete and true signature of petitioner.)

Declaration of Intention No. 1064 and ~~Certificate of Arrival No.~~ ____ from Department of Labor filed this 9 day of March, 1916

NOTE TO CLERK OF COURT.—If petitioner arrived in the United States ON OR BEFORE JUNE 29, 1906, strike out the words reading "and Certificate of Arrival No. ____ from Department of Labor."

AFFIDAVITS OF PETITIONER AND WITNESSES

State of Pennsylvania }
County of Clearfield } ss:

The aforesaid petitioner being duly sworn, deposes and says that he is the petitioner in the above-entitled proceedings; that he has read the foregoing petition and knows the contents thereof; that the said petition is signed with his full, true name; that the same is true of his own knowledge, except as to matters therein stated to be alleged upon information and belief, and that as to those matters he believes it to be true.

Mike Kozielski
(Complete and true signature of petitioner.)

Amos Hensel, occupation Clerk, residing at Madera Pa and E. G. McCrossin, occupation Clerk, residing at Madera Pa each being severally, duly, and respectively sworn, deposes and says that he is a citizen of the United States of America; that he has personally known Mike Kozielski, the petitioner above mentioned, to have resided in the United States continuously immediately preceding the date of filing his petition, since the 1 day of Nov, anno Domini 1909 and in the State in which the above-entitled petition is made continuously since the 1 day of Nov, anno Domini 1909 and that he has personal knowledge that the said petitioner is a person of good moral character, attached to the principles of the Constitution of the United States, and that the petitioner is in every way qualified, in his opinion, to be admitted a citizen of the United States.

Amos Hensel
(Signature of witness.)

E. G. McCrossin
(Signature of witness.)

Subscribed and sworn to before me by the above-named petitioner and witnesses in the office of the Clerk of said Court this 9 day of March, anno Domini 1916 [SEAL.]

John H. Moore, Clerk,
By G. H. Ralston, Deputy Clerk.

[OVER.]

IN THE MATTER OF THE PETITION OF

Jozef Mukiel

TO BE ADMITTED A CITIZEN OF THE UNITED STATES OF AMERICA.

Filed ....., 19....

OATH OF ALLEGIANCE

I hereby declare, on oath, that I absolutely and entirely renounce and abjure all allegiance and fidelity to any foreign prince, potentate, state, or sovereignty, and particularly to Nicholas II Emperor of All Russias *of whom I have heretofore been a su*

enemies, foreign and domestic; and

Subscribed and sworn to before

NOTE.—In renunciation of title of nobility, add the

Upon consideration of the petiti

further testimony taken in open Cou

to become a citizen of the United Stat

(It is further ordered, upon con

and hereby is, changed to

June 29, 1906 (34 Stat. L., pt. 1, p. 59

By the Court:

Upon consideration of the petitio

THE SAID PETITION IS HEREBY

Continued from

to

Continued from

to

Certificate of Naturalization, N

[INSERT ON

Form 2203

U. S. DEPARTMENT OF LABOR

NATURALIZATION SERVICE

No. 1064

TRIPLICATE

[To be given to the person making the Declaration]

UNITED STATES OF AMERICA

DECLARATION OF INTENTION

☞ **Invalid for all purposes seven years after the date hereof**

STATE OF PENNSYLVANIA } ss: In the COMMON PLEAS Cou

COUNTY OF CLEARFIELD } of CLEARFIELD PENNA.

I, MIKE KOZIELSKI, aged 42 year

occupation Miner, do declare on oath that my person

description is: Color white, complexion fair, height 5 feet 7 inche

weight 165 pounds, color of hair light, color of eyes blue

other visible distinctive marks none

I was born in Disrodorra, Russia

on the 13 day of April, anno Domini 1871; I now resi

at Madera, Penna.

(Give number, street, city or town, and State.)

I emigrated to the United States of America from Bremen

on the vessel Bremen

(If the alien arrived otherwise than by vessel, the character of conveyance or name of transportation company should be given.)

; my la

foreign residence was St. Petersburg, Russia

It is my bona fide intention to renounce forever all allegiance and fidelity to any forei

prince, potentate, state, or sovereignty, and particularly to Nicholas III ~~Kingxxf~~

Emperor of All Russias, of whom I am now a subjec

I arrived at the port of New York, in t

State of N.Y., on or about the 15 d

of November, anno Domini 1904; I am not an anarchist; I am no

polygamist nor a believer in the practice of polygamy; and it is my intention in good fai

to become a citizen of the United States of America and to permanently reside therei

SO HELP ME GOD.

Mike Kozielski

(Original signature of declarant.)

Subscribed and sworn to before me this 8

day of December, anno Domini 1913

John H. Moore

Clerk of the Common Pleas Cou

By G. E. Moore Cle

14—39

No. 875

U.S. DEPARTMENT OF LABOR
NATURALIZATION SERVICE

25

ORIGINAL

UNITED STATES OF AMERICA

PETITION FOR NATURALIZATION

To the Honorable the Common Pleas Court of Clearfield County Pa

The petition of Mike Kozielski hereby filed, respectfully showeth:

First. My place of residence is Madera Pa (Give number, street, city or town, and State.)

Second. My occupation is Miner

Third. I was born on the 13 day of April, anno Domini 1891, at Disiodorro Russia

Fourth. I emigrated to the United States from Bremen on or about the 4 day of Nov anno Domini 1904, and arrived in the United States, at the port of New York, on the 15 day of Nov anno Domini 1904 on the vessel Bremen (If the alien arrived otherwise than by vessel, the character of conveyance or name of transportation company should be given.)

Fifth. I declared my intention to become a citizen of the United States on the 8 day of December, anno Domini 1913 at Clearfield Pa, in the Common Pleas Court of Clearfield Pa.

Sixth. I am ____ married. My wife's name is Nicolena She was born in Russia, and now resides at Madera Pa (Give number, street, city or town, and State.)

I have 6 children, and the name, date and place of birth, and place of residence of each of said children is as follows:

Raymond	15 July	1902	Russia	Madera Pa
Charley	24 Feb.	1904	"	" "
Rena	12 Sept.	1906	Madera	" "
Mike	11 Apr.	1908	"	" "
Martin	1 Oct.	1909	"	" "
Paul	25 Nov.	1913	"	" "

Seventh. I am not a disbeliever in or opposed to organized government or a member of or affiliated with any organization or body of persons teaching disbelief in or opposed to organized government. I am not a polygamist nor a believer in the practice of polygamy. I am attached to the principles of the Constitution of the United States, and it is my intention to become a citizen of the United States and to renounce absolutely and forever all allegiance and fidelity to any foreign prince, potentate, state, or sovereignty, and particularly to Nicholas II Emperor of all Russias of whom at this time I am a subject, and it is my intention to reside permanently in the United States.

Eighth. I am able to speak the English language.

Ninth. I have resided continuously in the United States of America for the term of five years at least immediately preceding the date of this petition, to wit, since the 15 day of November, anno Domini 1904, and in the State of Penna, continuously next preceding the date of this petition, since the 17 day of Nov, anno Domini 1904 being a residence within this State of at least one year next preceding the date of this petition.

Tenth. I have not heretofore made petition for citizenship to any court. (I made petition for citizenship to the ____ Court of ____ at ____, on the ____ day of ____, anno Domini 1____, and the said petition was denied by the said Court for the following reasons and causes, to wit, ____ and the cause of such denial has since been cured or removed.)

Attached hereto and made a part of this petition are my declaration of intention to become a citizen of the United States and the certificate from the Department of Labor, together with my affidavit and the affidavits of the two verifying witnesses thereto, required by law. Wherefore your petitioner prays that he may be admitted a citizen of the United States of America.

Mike Kozielski
(Complete and true signature of petitioner.)

Declaration of Intention No. 1064 and ~~Certificate of Arrival No.~~ ____ from Department of Labor filed this 9 day of March, 1916

NOTE TO CLERK OF COURT.—If petitioner arrived in the United States ON OR BEFORE JUNE 29, 1906, strike out the words reading "and Certificate of Arrival No. ____ from Department of Labor."

AFFIDAVITS OF PETITIONER AND WITNESSES

State of Pennsylvania }
County of Clearfield } ss:

The aforesaid petitioner being duly sworn, deposes and says that he is the petitioner in the above-entitled proceedings; that he has read the foregoing petition and knows the contents thereof; that the said petition is signed with his full, true name; that the same is true of his own knowledge, except as to matters therein stated to be alleged upon information and belief, and that as to those matters he believes it to be true.

Mike Kozielski
(Complete and true signature of petitioner.)

Amos Hensel, occupation Clerk, residing at Madera Pa and E. G. McCrossin, occupation Clerk, residing at Madera Pa each being severally, duly, and respectively sworn, deposes and says that he is a citizen of the United States of America; that he has personally known Mike Kozielski, the petitioner above mentioned, to have resided in the United States continuously immediately preceding the date of filing his petition, since the 1 day of Nov, anno Domini 1909, and in the State in which the above-entitled petition is made continuously since the 1 day of Nov, anno Domini 1909, and that he has personal knowledge that the said petitioner is a person of good moral character, attached to the principles of the Constitution of the United States, and that the petitioner is in every way qualified, in his opinion, to be admitted a citizen of the United States.

Amos Hensal
(Signature of witness.)

E. G. McCrossin
(Signature of witness.)

Subscribed and sworn to before me by the above-named petitioner and witnesses in the office of the Clerk of said Court this 9 day of March, anno Domini 1916 [SEAL.]

John H. Moon, Clerk,
By G. H. Ralston, Deputy Clerk.

[OVER.]

IN THE MATTER OF THE PETITION OF

Mike Koziewski

TO BE ADMITTED A CITIZEN OF THE UNITED STATES OF AMERICA.

Filed ....., 19....

OATH OF ALLEGIANCE

I hereby declare, on oath, that I absolutely and entirely renounce and abjure all allegiance and fidelity to any foreign prince, potentate, state, or sovereignty, and particularly to Nicholas the II Emp. of the Russias of whom I have heretofore been a subject; that I will support and defend the Constitution and laws of the United States of America against all enemies, foreign and domestic; and that I will bear true faith and allegiance to the same.

Mike Koziolski

Subscribed and sworn to before me, in open Court, this 20 day of June A. D. 19 16

John Hennessy, Clerk.

NOTE.—In renunciation of title of nobility, add the following to the oath of allegiance before it is executed: "I further renounce the title of (give title), an order of nobility, which I have heretofore held."

ORDER OF COURT ADMITTING PETITIONER

Upon consideration of the petition of Mike Koziewski, and affidavits in support thereof, and further testimony taken in open Court, it is ordered that the said petitioner, who has taken the oath required by law, be, and hereby is, admitted to become a citizen of the United States of America, this 21 day of June, A. D. 19 16

(It is further ordered, upon consideration of the petition of the said ....., that his name be, and hereby is, changed to ....., under authority of the provisions of section 6 of the act approved June 29, 1906 (34 Stat. L., pt. 1, p. 596), as amended by the act approved March 4, 1913, entitled "An act to create a Department of Labor.")

By the Court:

Singleton Bell, J. U.S.D.J.

ORDER OF COURT DENYING PETITION

Upon consideration of the petition of ..... and the motion of ..... for the United States in open Court this ..... day of ....., 19....., it appearing that .....

THE SAID PETITION IS HEREBY DENIED.

....., J.

MEMORANDUM OF CONTINUANCES

	REASONS FOR CONTINUANCE
Continued from ....., 19.....	.....
to ....., 19.....	.....
Continued from ....., 19.....	.....
to ....., 19.....	.....

NAMES OF SUBSTITUTED WITNESSES

....., occupation....., residing at .....

....., occupation....., residing at .....

Certificate of Naturalization, No. 681401, issued on the 6 day of July, A. D. 19 16

[INSERT ON FOLLOWING LINES MARRIAGES AND BIRTHS OCCURRING AFTER PETITIONING AND BEFORE NATURALIZATION.]

.....

.....

No. 876

U. S. DEPARTMENT OF LABOR
NATURALIZATION SERVICE

26

ORIGINAL

UNITED STATES OF AMERICA

hereby filed, respectfully showeth:

kShire England
14 day of November
24 day of November

ion company should be given.)
, anno Domini 1914
field Pa
She was born

town, and State.)
20 Jan. 1915 Munson Mercer

ody of persons teaching disbelief in or opposed
Constitution of the United States, and it is my
gn prince, potentate, state, or sovereignty, and
his time I am a subject, and it is my intention

ing the date of this petition, to wit, since
, continuously next preceding the date of
te of at least one year next preceding the date

Court of
, anno Domini 1, and the

such denial has since been cured or removed.)
ate from the Department of Labor, together with
ted a citizen of the United States of America.

Muirhead
and true signature of petitioner.)
y of March, 1916
from Department of Labor."

as read the foregoing petition and knows the
s to matters therein stated to be alleged upon

er Muirhead
mplete and true signature of petitioner.)
Munson
Munson

personally known
ve resided in the United States continuously
d 1904, and in the State in which the above-
4 and that he has personal knowledge that
he petitioner is in every way qualified, in his

(Signature of witness.)

Subscribed and sworn to before me, by the above-named petitioner and witnesses in the office of the Clerk of said Court this 1 day of March, anno Domini 1916 [SEAL.]

John H. Moore, Clerk.
By G. B. Ralston, Deputy Clerk.

[OVER.]

IN THE MATTER OF THE PETITION OF

Mike Kozielski

TO BE ADMITTED A CITIZEN OF THE UNITED STATES OF AMERICA.

Filed ....., 19...

OATH OF ALLEGIANCE

I hereby declare, on oath, that I
state, or sovereignty, and particularl
of whom I have heretofore been a sub
enemies, foreign and domestic; and

Subscribed and sworn to before m

NOTE.—In renunciation of title of nobility, add the

Upon consideration of the petiti
further testimony taken in open Cou
to become a citizen of the United Stat
(It is further ordered, upon con
and hereby is, changed to .....
June 29, 1906 (34 Stat. L., pt. 1, p. 5
By the Court:

Upon consideration of the petiti

THE SAID PETITION IS HEREBY

Continued from .....
to .....
Continued from .....
to .....

Certificate of Naturalization, N

Form 3911

No. 114

G.E.J. C.D.E.B.

No. of certificate 656743 43
Name Alexander Muirhead
Age 28 years
Declaration of intention No. 1145
issued by Clerk of Common Pleas
Court of Clearfield County
Penna on the
21 day of February A.D. 1914
Petition, Vol. 9 No. 1876
Order signed on the 20 day of
June, A.D. 1916
Name, age and place of residence of wife:
Katherine 34 yrs
Munson Pa
Names, ages and places of residence of minor children: William 13 yrs
Alexander 12 yrs
Clyde 8 yrs, Rhodes 8 yrs
Rola May 3 yrs
Frederick 2 yrs
Munson, Pa
Edwin 1 yr.
Alexander Muirhead
(Signature of holder.)
~~Old~~ New certificate No. 656743

STAT

I

occupat
descript
weight
other vi
I was b
on the
at
I emigra
on the v
foreign r
It is my
prince, p
King
I arrived
State of
of N
polygami

TRIPLICATE
[To be given to the person making the Declaration]

ERICA

date hereof

EAS Court
FIELD PA
ged 30 years,
oath that my personal
t 5 feet 11 inches,
blue

884; I now reside

; my last
should be given.)

elity to any foreign
e V
I am now a subject;
, in the
24 day
archist; I am not a
ention in good faith

to become a citizen of the United States of America and to permanently reside therein:
SO HELP ME GOD.

Alexander Muirhead
(Original signature of declarant.)

Subscribed and sworn to before me this 21
day of February, anno Domini 1914

Jno. W. Moore
Clerk of the Common Pleas Court.
By G E Moore Clerk.

14—33

[INSERT ON FOLLOWING LINES MARRIAGES AND BIRTHS OCCURRING AFTER PETITIONING AND BEFORE NATURALIZATION.]

No. 876

U.S. DEPARTMENT OF LABOR
NATURALIZATION SERVICE

26

ORIGINAL

UNITED STATES OF AMERICA

PETITION FOR NATURALIZATION

To the Honorable the Common Pleas Court of Clearfield County Pa

The petition of Alexander Muirhead hereby filed, respectfully showeth:

First. My place of residence is Munson Pa (Give number, street, city or town, and State.)

Second. My occupation is Miner

Third. I was born on the 26 day of January, anno Domini 1884, at Lanarkshire England

Fourth. I emigrated to the United States from Liverpool, on or about the 14 day of November anno Domini 1896, and arrived in the United States, at the port of Philadelphia, on the 24 day of November anno Domini 1896, on the vessel Rhynland (If the alien arrived otherwise than by vessel, the character of conveyance or name of transportation company should be given.)

Fifth. I declared my intention to become a citizen of the United States on the 21 day of February, anno Domini 1914 at Clearfield, in the Common Pleas Court of Clearfield Pa

Sixth. I am married. My wife's name is Katherine She was born in England, and now resides at Munson Pa (Give number, street, city or town, and State.)

I have 7 children, and the name, date and place of birth, and place of residence of each of said children is as follows:

William 11 May 1903 Munson Pa Munson Pa Edwin 20 Jan 1915 Munson Pa Munson Pa
Alexander 25 Oct 1904 " " "
Clyde 4 Aug 1907 " " "
Rhoda 2 Apr 1908 " " "
Rola May 1 Sept 1912 " " "
Frederick 14 July 1913 " " "

Seventh. I am not a disbeliever in or opposed to organized government or a member of or affiliated with any organization or body of persons teaching disbelief in or opposed to organized government. I am not a polygamist nor a believer in the practice of polygamy. I am attached to the principles of the Constitution of the United States, and it is my intention to become a citizen of the United States and to renounce absolutely and forever all allegiance and fidelity to any foreign prince, potentate, state, or sovereignty, and particularly to George V King of Great Britain & Ireland of whom at this time I am a subject, and it is my intention to reside permanently in the United States.

Eighth. I am able to speak the English language.

Ninth. I have resided continuously in the United States of America for the term of five years at least immediately preceding the date of this petition, to wit, since the 24 day of November, anno Domini 1896, and in the State of Penna, continuously next preceding the date of this petition, since the 25 day of November, anno Domini 1896, being a residence within this State of at least one year next preceding the date of this petition.

Tenth. I have not heretofore made petition for citizenship to any court. (I made petition for citizenship to the _____ Court of _____ at _____, on the _____ day of _____, anno Domini 1_____, and the said petition was denied by the said Court for the following reasons and causes, to wit, _____ and the cause of such denial has since been cured or removed.)

Attached hereto and made a part of this petition are my declaration of intention to become a citizen of the United States and the certificate from the Department of Labor, together with my affidavit and the affidavits of the two verifying witnesses thereto, required by law. Wherefore your petitioner prays that he may be admitted a citizen of the United States of America.

Alexander Muirhead
(Complete and true signature of petitioner.)

Declaration of Intention No. 1145 and Certificate of Arrival No. _____ from Department of Labor filed this 9 day of March, 1916

NOTE TO CLERK OF COURT.—If petitioner arrived in the United States on or before June 29, 1906, strike out the words reading "and Certificate of Arrival No. _____ from Department of Labor."

AFFIDAVITS OF PETITIONER AND WITNESSES

State of Pennsylvania }
County of Clearfield } ss:

The aforesaid petitioner being duly sworn, deposes and says that he is the petitioner in the above-entitled proceedings; that he has read the foregoing petition and knows the contents thereof; that the said petition is signed with his full, true name; that the same is true of his own knowledge, except as to matters therein stated to be alleged upon information and belief, and that as to those matters he believes it to be true.

Alexander Muirhead
(Complete and true signature of petitioner.)

W E Peterson, occupation Merchant, residing at Munson and Frank Wilkinson, occupation Postmaster, residing at Munson each being severally, duly, and respectively sworn, deposes and says that he is a citizen of the United States of America; that he has personally known Alexander Muirhead, the petitioner above mentioned, to have resided in the United States continuously immediately preceding the date of filing his petition, since the 24 day of Nov, anno Domini 1904, and in the State in which the above-entitled petition is made continuously since the 24 day of Nov, anno Domini 1904, and that he has personal knowledge that the said petitioner is a person of good moral character, attached to the principles of the Constitution of the United States, and that the petitioner is in every way qualified, in his opinion, to be admitted a citizen of the United States.

W E Peterson
(Signature of witness.)

Frank Wilkinson
(Signature of witness.)

Subscribed and sworn to before me, by the above-named petitioner and witnesses in the office of the Clerk of said Court this 9 day of March, anno Domini 1916 [SEAL.]

John H Moore, Clerk,
By G B Ralston, Deputy Clerk.

[OVER.]

IN THE MATTER OF THE PETITION OF

Mieczyslaw Konieczki

TO BE ADMITTED A CITIZEN OF THE UNITED STATES OF AMERICA.

Filed ..... 19....

I hereby declare, on oath, that
state, or sovereignty, and particular
of whom I have heretofore been a su
enemies, foreign and domestic; and

Subscribed and sworn to before

NOTE.—In renunciation of title of nobility, add the

Upon consideration of the petiti
further testimony taken in open Cou
to become a citizen of the United Sta
(It is further ordered, upon con
and hereby is, changed to .....
June 29, 1906 (34 Stat. L., pt. 1, p. 5
By the Court:

Upon consideration of the petiti

THE SAID PETITION IS HEREBY

Continued from .....
to .....
Continued from .....
to .....

Certificate of Naturalization, N

Form 2203
U. S. DEPARTMENT OF LABOR
NATURALIZATION SERVICE

TRIPLICATE
[To be given to the person making the Declaration]

No. 1145

UNITED STATES OF AMERICA

DECLARATION OF INTENTION

☞ **Invalid for all purposes seven years after the date hereof**

STATE OF PENNSYLVANIA
COUNTY OF CLEARFIELD } ss:

In the COMMON PLEAS Court
of CLEARFIELD PA.

I, ALEXANDER MUIRHEAD, aged 30~~28~~ years,
occupation Miner, do declare on oath that my personal
description is: Color white, complexion dark, height 5 feet 11 inches,
weight 180 pounds, color of hair brown, color of eyes blue
other visible distinctive marks none
I was born in Lanark Shire Scotland
on the 26 day of January, anno Domini 1884; I now reside
at Munson, Penna.
(Give number, street, city or town, and State.)
I emigrated to the United States of America from Liverpool
on the vessel Rhynland; my last
(If the alien arrived otherwise than by vessel, the character of conveyance or name of transportation company should be given.)
foreign residence was Lanark Shire, Scotland
It is my bona fide intention to renounce forever all allegiance and fidelity to any foreign
prince, potentate, state, or sovereignty, and particularly to King George V
King of Great Britain and Ireland, of whom I am now a subject;
I arrived at the port of Philadelphia, in the
State of Pennsylvania, on or about the 24 day
of November, anno Domini 1896; I am not an anarchist; I am not a
polygamist nor a believer in the practice of polygamy; and it is my intention in good faith
to become a citizen of the United States of America and to permanently reside therein:
SO HELP ME GOD.

Alexander Muirhead
(Original signature of declarant.)

Subscribed and sworn to before me this 21
day of February, anno Domini 191 4

W. E. Moore
Clerk of the Common Pleas *Court.*
By W. E. Moore *Clerk.*

14—39

[INSERT ON FOLLOWING LINES MARRIAGES AND BIRTHS OCCURRING AFTER PETITIONING AND BEFORE NATURALIZATION.]

16—23

No. 816

U.S. DEPARTMENT OF LABOR
NATURALIZATION SERVICE

26
ORIGINAL

UNITED STATES OF AMERICA

PETITION FOR NATURALIZATION

To the Honorable the Common Pleas Court of Clearfield County Pa

The petition of Alexander Muirhead hereby filed, respectfully showeth:

First. My place of residence is Munson Pa
(Give number, street, city or town, and State.)

Second. My occupation is Miner

Third. I was born on the 26 day of January, anno Domini 1884, at Lanarkshire England

Fourth. I emigrated to the United States from Liverpool, on or about the 14 day of November anno Domini 1896, and arrived in the United States, at the port of Philadelphia, on the 24 day of November anno Domini 1896, on the vessel Rhynland
(If the alien arrived otherwise than by vessel, the character of conveyance or name of transportation company should be given.)

Fifth. I declared my intention to become a citizen of the United States on the 21 day of February, anno Domini 1914 at Clearfield, in the Common Pleas Court of Clearfield Pa

Sixth. I am married. My wife's name is Katherine She was born in England, and now resides at Munson Pa
(Give number, street, city or town, and State.)

I have 7 children, and the name, date and place of birth, and place of residence of each of said children is as follows:

William 11 May 1903 Munson Pa Munson Pa
Alexander 25 Oct 1904 " "
Clyde 4 Aug 1907 " "
Rhodes 2 Apl 1908 " "
Rola, May 1 Sept 1912 " "
Frederick 14 July 1913 " "
Edward 20 Jan 1915 Munson Pa Munson Pa

Seventh. I am not a disbeliever in or opposed to organized government or a member of or affiliated with any organization or body of persons teaching disbelief in or opposed to organized government. I am not a polygamist nor a believer in the practice of polygamy. I am attached to the principles of the Constitution of the United States, and it is my intention to become a citizen of the United States and to renounce absolutely and forever all allegiance and fidelity to any foreign prince, potentate, state, or sovereignty, and particularly to George V King of Great Britain & Ireland of whom at this time I am a subject, and it is my intention to reside permanently in the United States.

Eighth. I am able to speak the English language.

Ninth. I have resided continuously in the United States of America for the term of five years at least immediately preceding the date of this petition, to wit, since the 24 day of November, anno Domini 1896, and in the State of Penna, continuously next preceding the date of this petition, since the 25 day of November, anno Domini 1896, being a residence within this State of at least one year next preceding the date of this petition.

Tenth. I have not heretofore made petition for citizenship to any court. (I made petition for citizenship to the ____ Court of ____ at ____, on the ____ day of ____, anno Domini 1____, and the said petition was denied by the said Court for the following reasons and causes, to wit, ____ and the cause of such denial has since been cured or removed.)

Attached hereto and made a part of this petition are my declaration of intention to become a citizen of the United States and the certificate from the Department of Labor, together with my affidavit and the affidavits of the two verifying witnesses thereto, required by law. Wherefore your petitioner prays that he may be admitted a citizen of the United States of America.

Alexander Muirhead
(Complete and true signature of petitioner.)

Declaration of Intention No. 1145 and Certificate of Arrival No. ____ from Department of Labor filed this 9 day of March, 191 6

NOTE TO CLERK OF COURT.—If petitioner arrived in the United States on or before June 29, 1906, strike out the words reading "and Certificate of Arrival No. ____ from Department of Labor."

AFFIDAVITS OF PETITIONER AND WITNESSES

State of Pennsylvania }
County of Clearfield } ss:

The aforesaid petitioner being duly sworn, deposes and says that he is the petitioner in the above-entitled proceedings; that he has read the foregoing petition and knows the contents thereof; that the said petition is signed with his full, true name; that the same is true of his own knowledge, except as to matters therein stated to be alleged upon information and belief, and that as to those matters he believes it to be true.

Alexander Muirhead
(Complete and true signature of petitioner.)

W E Peterson, occupation Merchant, residing at Munson
and Frank McKinson, occupation Postmaster, residing at Munson
each being severally, duly, and respectively sworn, deposes and says that he is a citizen of the United States of America; that he has personally known Alexander Muirhead, the petitioner above mentioned, to have resided in the United States continuously immediately preceding the date of filing his petition, since the 24 day of Nov, anno Domini 1904 and in the State in which the above-entitled petition is made continuously since the 24 day of Nov, anno Domini 1904 and that he has personal knowledge that the said petitioner is a person of good moral character, attached to the principles of the Constitution of the United States, and that the petitioner is in every way qualified, in his opinion, to be admitted a citizen of the United States.

W E Peterson
(Signature of witness.)

Frank McKinson
(Signature of witness.)

Subscribed and sworn to before me, by the above-named petitioner and witnesses in the office of the Clerk of said Court this 9 day of March anno Domini 19 16 [SEAL.]

John C Moore, Clerk.
By J S Ralston, Deputy Clerk.

14—22 [OVER.]

IN THE MATTER OF THE PETITION OF

Alexander Muirhead

TO BE ADMITTED A CITIZEN OF THE UNITED STATES OF AMERICA.

Filed ....., 19....

OATH OF ALLEGIANCE

I hereby declare, on oath, that I absolutely and entirely renounce and abjure all allegiance and fidelity to any foreign prince, potentate, state, or sovereignty, and particularly to George V King of the United Kingdom of Great Britain & Ireland of whom I have heretofore been a subject; that I will support and defend the Constitution and laws of the United States of America against all enemies, foreign and domestic; and that I will bear true faith and allegiance to the same.

Alexander Muirhead

Subscribed and sworn to before me, in open Court, this 20 day of June A. D. 1916

John H. Wickham, Clerk.

NOTE.—In renunciation of title of nobility, add the following to the oath of allegiance before it is executed: "I further renounce the title of (give title), an order of nobility, which I have heretofore held."

ORDER OF COURT ADMITTING PETITIONER

Upon consideration of the petition of Alexander Muirhead, and affidavits in support thereof, and further testimony taken in open Court, it is ordered that the said petitioner, who has taken the oath required by law, be, and hereby is, admitted to become a citizen of the United States of America, this 20 day of June, A. D. 1916.

(It is further ordered, upon consideration of the petition of the said ....., that his name be, and hereby is, changed to ....., under authority of the provisions of section 6 of the act approved June 29, 1906 (34 Stat. L., pt. 1, p. 596), as amended by the act approved March 4, 1913, entitled "An act to create a Department of Labor.")

By the Court:

Eugene Bell, Judge

ORDER OF COURT DENYING PETITION

Upon consideration of the petition of ..... and the motion of .....

..... for the United States in open Court this .....

day of ....., 19....., it appearing that .....

.....

.....

THE SAID PETITION IS HEREBY DENIED.

....., J.....

MEMORANDUM OF CONTINUANCES

	REASONS FOR CONTINUANCE
Continued from ....., 19.....	.....
to ....., 19.....	.....
Continued from ....., 19.....	.....
to ....., 19.....	.....

NAMES OF SUBSTITUTED WITNESSES

....., occupation....., residing at .....

....., occupation....., residing at .....

Certificate of Naturalization, No. 656743, issued on the 6 day of July, A. D. 1916

[INSERT ON FOLLOWING LINES MARRIAGES AND BIRTHS OCCURRING AFTER PETITIONING AND BEFORE NATURALIZATION.]

.....

.....

14—C18

No. 877

U. S. DEPARTMENT OF LABOR
NATURALIZATION SERVICE

27

ORIGINAL

...TED STATES OF AMERICA

...hereby filed, respectfully showeth:

...e Austria

...day of June

...4 day of June

...company should be given.)

...anno Domini 1912

...field Pa

...She was born

...wn, and State.)

...dy of persons teaching disbelief in or opposed ...onstitution of the United States, and it is my ...n prince, potentate, state, or sovereignty, and ...is time I am a subject, and it is my intention

...ing the date of this petition, to wit, since ..., continuously next preceding the date of ...te of at least one year next preceding the date

... Court of ..., anno Domini 1..., and the

...such denial has since been cured or removed.)

...ate from the Department of Labor, together with ...ted a citizen of the United States of America.

...e

...Wellgus.

...and true signature of petitioner.)

...y of Mch, 1916

... from Department of Labor."

...has read the foregoing petition and knows the ...as to matters therein stated to be alleged upon

...Wellgus

...complete and true signature of petitioner.)

...Curwensville Pa

...Curwensville Pa

...s personally known

...have resided in the United States continuously ...ini 1909, and in the State in which the above- ...9; and that he has personal knowledge that ...the petitioner is in every way qualified, in his

...(Signature of witness.)

John Gemboe
(Signature of witness.)

Subscribed and sworn to before me, by the above-named petitioner and witnesses in the office of the Clerk of said Court this 9 day of March, anno Domini 1916.

[SEAL.]

John C. Moore, Clerk.

By G. K. Alston, Deputy Clerk.

[OVER.]

IN THE MATTER OF THE PETITION OF

Alexander Murhead

TO BE ADMITTED A CITIZEN OF THE UNITED STATES OF AMERICA.

Filed ....., 19....

I hereby declare, on oath, that
state, or sovereignty, and particula
of whom I have heretofore been a s
enemies, foreign and domestic; and

Subscribed and sworn to before

NOTE.—In renunciation of title of nobility, add th

Upon consideration of the petit
further testimony taken in open Cou
to become a citizen of the United Sta
(It is further ordered, upon con
and hereby is, changed to .....
June 29, 1906 (34 Stat. L., pt. 1, p. 5
By the Court:

Upon consideration of the petiti

THE SAID PETITION IS HEREBY

Continued from .....
to .....
Continued from .....
to .....

Certificate of Naturalization, No

Form 390

TRIPLICATE
[To be given to the person making the Declaration]

G.E.J. C.D.B.

No. of certificate 656768 18
Name Philip Geo Wellgus
Age 22 years
Declaration of intention No. 717
issued by Clerk of Common Pleas
Court of Clearfield County
on the
18 day of April, A.D. 1912
Petition, Vol. 9 No. 877
Order signed on the 20 day of
June, A.D. 1916
Name, age and place of residence of wife:
Not married.

Names, ages and places of residence of minor children:

Philip George Wellgus
(Signature of holder.)
Old New certificate No. 656768

MERICA

ION

Sta
Co

oc
de
w
otl
I
on
at
I e
on
for
It
pri
E
I a
Sta
of
pol

...mon Pleas Court
...field County
..., aged 18 years,
...e on oath that my personal
...height 5 feet 5 inches,
...eyes blue

...ini 1894. I now reside

...a Austria

...; my last
...n company should be given.)

...d fidelity to any foreign
...ucis Joseph
...whom I am now a subject
..., in the
...t the 14 day
... an anarchist; I am not
...ny intention in good faith
to become a citizen of the United States of America and to permanently reside therein

SO HELP ME GOD.

Philip Geo Wellgus
(Original signature of declarant.)

Subscribed and sworn to before me this 18
day of April, anno Domini 1912

John H Moore
Prothonotary ~~Clerk~~ of the Common Pleas Court

By ....., ... Clerk

11—2526

[INSERT ON FOLLOWING LINES MARRIAGES AND BIRTHS OCCURRING AFTER PETITIONING AND BEFORE NATURALIZATION.]

14—2.8

U. S. DEPARTMENT OF LABOR
NATURALIZATION SERVICE

No. 877

27

ORIGINAL

UNITED STATES OF AMERICA

PETITION FOR NATURALIZATION

To the Honorable the Common Pleas Court of Clearfield County Pa

The petition of Philip George Willgas hereby filed, respectfully showeth:

First. My place of residence is Curwensville Pa (Give number, street, city or town, and State.)

Second. My occupation is Labor

Third. I was born on the 7 day of April, anno Domini 1894, at Hertuck Austria

Fourth. I emigrated to the United States from Tuma on or about the 4 day of June anno Domini 1906, and arrived in the United States, at the port of New York, on the 14 day of June anno Domini 1906 on the vessel Altonia (If the alien arrived otherwise than by vessel, the character of conveyance or name of transportation company should be given.)

Fifth. I declared my intention to become a citizen of the United States on the 18 day of April anno Domini 1912 at Clearfield, in the Common Pleas Court of Clearfield Pa

Sixth. I am not married. My wife's name is ..... She was born in ....., and now resides at ..... (Give number, street, city or town, and State.)

I have ..... children, and the name, date and place of birth, and place of residence of each of said children is as follows: .....

Seventh. I am not a disbeliever in or opposed to organized government or a member of or affiliated with any organization or body of persons teaching disbelief in or opposed to organized government. I am not a polygamist nor a believer in the practice of polygamy. I am attached to the principles of the Constitution of the United States, and it is my intention to become a citizen of the United States and to renounce absolutely and forever all allegiance and fidelity to any foreign prince, potentate, state, or sovereignty, and particularly to Francis Joseph Emperor of Austria & Apostolic King of Hungary of whom at this time I am a subject, and it is my intention to reside permanently in the United States.

Eighth. I am able to speak the English language.

Ninth. I have resided continuously in the United States of America for the term of five years at least immediately preceding the date of this petition, to wit, since the 14 day of June, anno Domini 1906, and in the State of Penna, continuously next preceding the date of this petition, since the 15 day of June, anno Domini 1906, being a residence within this State of at least one year next preceding the date of this petition.

Tenth. I have not heretofore made petition for citizenship to any court. (I made petition for citizenship to the ..... Court of ..... at ....., on the ..... day of ....., anno Domini 1....., and the said petition was denied by the said Court for the following reasons and causes, to wit, ... and the cause of such denial has since been cured or removed.)

Attached hereto and made a part of this petition are my declaration of intention to become a citizen of the United States and the certificate from the Department of Labor, together with my affidavit and the affidavits of the two verifying witnesses thereto, required by law. Wherefore your petitioner prays that he may be admitted a citizen of the United States of America.

Philip George Willgas
(Complete and true signature of petitioner.)

Declaration of Intention No. 717 and Certificate of Arrival No. ..... from Department of Labor filed this 9 day of Mch, 1916

NOTE TO CLERK OF COURT.—If petitioner arrived in the United States on or before June 29, 1906, strike out the words reading "and Certificate of Arrival No. ..... from Department of Labor."

AFFIDAVITS OF PETITIONER AND WITNESSES

State of Pennsylvania }
County of Clearfield } ss:

The aforesaid petitioner being duly sworn, deposes and says that he is the petitioner in the above-entitled proceedings; that he has read the foregoing petition and knows the contents thereof; that the said petition is signed with his full, true name; that the same is true of his own knowledge, except as to matters therein stated to be alleged upon information and belief, and that as to those matters he believes it to be true.

Philip George Willgas
(Complete and true signature of petitioner.)

George J Majurky, occupation Laborer, residing at Curwensville Pa and John Zemba, occupation Laborer, residing at Curwensville Pa each being severally, duly, and respectively sworn, deposes and says that he is a citizen of the United States of America; that he has personally known Philip George Willgas, the petitioner above mentioned, to have resided in the United States continuously immediately preceding the date of filing his petition, since the 1 day of June, anno Domini 1909 and in the State in which the above-entitled petition is made continuously since the 1 day of June, anno Domini 1909; and that he has personal knowledge that the said petitioner is a person of good moral character, attached to the principles of the Constitution of the United States, and that the petitioner is in every way qualified, in his opinion, to be admitted a citizen of the United States.

George J Majurky
(Signature of witness.)

John Zemba
(Signature of witness.)

Subscribed and sworn to before me, by the above-named petitioner and witnesses in the office of the Clerk of said Court this 9 day of March, anno Domini 1916 [SEAL.]

John C Moore, Clerk.

By G. W. Alston, Deputy Clerk.

14—227 [OVER.]

IN THE MATTER OF THE PETITION OF

Alexander Murhead

TO BE ADMITTED A CITIZEN OF THE UNITED STATES OF /

Filed ..... 19....

I hereby declare, on oath, that
state, or sovereignty, and particula
of whom I have heretofore been a s
enemies, foreign and domestic; and

Subscribed and sworn to before

NOTE.—In renunciation of title of nobility, add th

Upon consideration of the petit
further testimony taken in open Co
to become a citizen of the United Sta
(It is further ordered, upon co
and hereby is, changed to .....
June 29, 1906 (34 Stat. L., pt. 1, p. 5
By the Court:

Upon consideration of the petiti

THE SAID PETITION IS HEREBY

Continued from .....
to .....
Continued from .....
to .....

Certificate of Naturalization, No

Form 2203
Department of Commerce and Labor
NATURALIZATION SERVICE

TRIPLICATE
[To be given to the person making the Declaration]

No. 717

UNITED STATES OF AMERICA

DECLARATION OF INTENTION

(Invalid for all purposes seven years after the date hereof)

State of Pennsylvania } ss:
County of Clearfield }

In the Common Pleas Court of Clearfield County,

I, Philip George Wellgus, aged 18 years,
occupation Laborer, do declare on oath that my personal
description is: Color White, complexion light, height 5 feet 5 inches,
weight 135 pounds, color of hair dark brown, color of eyes blue
other visible distinctive marks none
I was born in Hertneck Austria
on the 7 day of April, anno Domini 1894; I now reside
at Curwensville Pa
(Give number, street, city or town, and State.)
I emigrated to the United States of America from Austria
on the vessel Ultonia ; my last
(If the alien arrived otherwise than by vessel, the character of conveyance or name of transportation company should be given.)
foreign residence was Hertneck
It is my bona fide intention to renounce forever all allegiance and fidelity to any foreign prince, potentate, state, or sovereignty, and particularly to Francis Joseph Emperor of Austria, of whom I am now a subject;
I arrived at the port of New York, in the
State of New York, on or about the 14 day
of June, anno Domini 1906; I am not an anarchist; I am not a polygamist nor a believer in the practice of polygamy; and it is my intention in good faith to become a citizen of the United States of America and to permanently reside therein.

SO HELP ME GOD.

Philip Geo Wellgus
(Original signature of declarant.)

Subscribed and sworn to before me this 18
day of April, anno Domini 1912

John H Moore
Assistant Clerk of the Common Pleas Court

By ....., Clerk

11—2226

[INSERT ON FOLLOWING LINES MARRIAGES AND BIRTHS OCCURRING AFTER PETITIONING AND BEFORE NATURALIZATION.]

U.S. DEPARTMENT OF LABOR
NATURALIZATION SERVICE

27

No. 877

ORIGINAL

UNITED STATES OF AMERICA

PETITION FOR NATURALIZATION

To the Honorable the Common Pleas Court of Clearfield County Pa

The petition of Philip George Wellegar hereby filed, respectfully showeth:

First. My place of residence is Curwensville Pa
(Give number, street, city or town, and State.)

Second. My occupation is Labor

Third. I was born on the 7 day of April, anno Domini 1894, at Wartuck Austria

Fourth. I emigrated to the United States from Fiume on or about the 4 day of June anno Domini 1906, and arrived in the United States, at the port of New York, on the 14 day of June anno Domini 1906 on the vessel Altona
(If the alien arrived otherwise than by vessel, the character of conveyance or name of transportation company should be given.)

Fifth. I declared my intention to become a citizen of the United States on the 18 day of April anno Domini 1913 at Clearfield, in the Common Pleas Court of Clearfield Pa

Sixth. I am not married. My wife's name is _____ She was born in _____, and now resides at _____
(Give number, street, city or town, and State.)

I have _____ children, and the name, date and place of birth, and place of residence of each of said children is as follows: _____

Seventh. I am not a disbeliever in or opposed to organized government or a member of or affiliated with any organization or body of persons teaching disbelief in or opposed to organized government. I am not a polygamist nor a believer in the practice of polygamy. I am attached to the principles of the Constitution of the United States, and it is my intention to become a citizen of the United States and to renounce absolutely and forever all allegiance and fidelity to any foreign prince, potentate, state, or sovereignty, and particularly to Francis Joseph I Emperor of Austria & Apostolic King of Hungary of whom at this time I am a subject, and it is my intention to reside permanently in the United States.

Eighth. I am able to speak the English language.

Ninth. I have resided continuously in the United States of America for the term of five years at least immediately preceding the date of this petition, to wit, since the 14 day of June, anno Domini 1906, and in the State of Penna, continuously next preceding the date of this petition, since the 15 day of June, anno Domini 1906, being a residence within this State of at least one year next preceding the date of this petition.

Tenth. I have not heretofore made petition for citizenship to any court. (I made petition for citizenship to the _____ Court of _____ at _____, on the _____ day of _____, anno Domini 1_____, and the said petition was denied by the said Court for the following reasons and causes, to wit, _____ and the cause of such denial has since been cured or removed.)

Attached hereto and made a part of this petition are my declaration of intention to become a citizen of the United States and the certificate from the Department of Labor, together with my affidavit and the affidavits of the two verifying witnesses thereto, required by law. Wherefore your petitioner prays that he may be admitted a citizen of the United States of America.

Philip G. Wellegar
(Complete and true signature of petitioner.)

Declaration of Intention No. 717 and Certificate of Arrival No. _____ from Department of Labor filed this 9 day of March, 1916

NOTE TO CLERK OF COURT.—If petitioner arrived in the United States ON OR BEFORE JUNE 29, 1906, strike out the words reading "and Certificate of Arrival No. _____ from Department of Labor."

AFFIDAVITS OF PETITIONER AND WITNESSES

State of Pennsylvania } ss:
County of Clearfield }

The aforesaid petitioner being duly sworn, deposes and says that he is the petitioner in the above-entitled proceedings; that he has read the foregoing petition and knows the contents thereof; that the said petition is signed with his full, true name; that the same is true of his own knowledge, except as to matters therein stated to be alleged upon information and belief, and that as to those matters he believes it to be true.

Philip G. Wellegar
(Complete and true signature of petitioner.)

George J Mayorcy, occupation Laborer, residing at Curwensville Pa
and John Gerber, occupation Laborer, residing at Curwensville Pa
each being severally, duly, and respectively sworn, deposes and says that he is a citizen of the United States of America; that he has personally known Philip George Wellegar, the petitioner above mentioned, to have resided in the United States continuously immediately preceding the date of filing his petition, since the 1 day of June, anno Domini 1907 and in the State in which the above-entitled petition is made continuously since the 1 day of June, anno Domini 1907, and that he has personal knowledge that the said petitioner is a person of good moral character, attached to the principles of the Constitution of the United States, and that the petitioner is in every way qualified, in his opinion, to be admitted a citizen of the United States.

George J Mayorcy
(Signature of witness.)

John Gerber
(Signature of witness.)

Subscribed and sworn to before me by the above-named petitioner and witnesses in the office of the Clerk of said Court this 9 day of March, anno Domini 1916. [SEAL]

John R Moore, Clerk,
By J R Alston, Deputy Clerk.

34—27 [OVER.]

IN THE MATTER OF THE PETITION OF

Philip George Wellgus

TO BE ADMITTED A CITIZEN OF THE UNITED STATES OF AMERICA.

Filed ..... 19....

OATH OF ALLEGIANCE

I hereby declare, on oath, that I absolutely and entirely renounce and abjure all allegiance and fidelity to any foreign prince, potentate, state, or sovereignty, and particularly to Franz Joseph I Emperor of Austria Apostolic King of Hungary of whom I have heretofore been a subject; that I will support and defend the Constitution and laws of the United States of America against all enemies, foreign and domestic; and that I will bear true faith and allegiance to the same.

Philip George Wellgus

Subscribed and sworn to before me, in open Court, this 20 day of June A. D. 1916

John H Moore, Clerk.

NOTE.—In renunciation of title of nobility, add the following to the oath of allegiance before it is executed: "I further renounce the title of (give title), an order of nobility, which I have heretofore held."

ORDER OF COURT ADMITTING PETITIONER

Upon consideration of the petition of Philip George Wellgus, and affidavits in support thereof, and further testimony taken in open Court, it is ordered that the said petitioner, who has taken the oath required by law, be, and hereby is, admitted to become a citizen of the United States of America, this 20 day of June, A. D. 1916

(It is further ordered, upon consideration of the petition of the said ....., that his name be, and hereby is, changed to ....., under authority of the provisions of section 6 of the act approved June 29, 1906 (34 Stat. L., pt. 1, p. 596), as amended by the act approved March 4, 1913, entitled "An act to create a Department of Labor.")

By the Court:

Englebert Bell, Judge

ORDER OF COURT DENYING PETITION

Upon consideration of the petition of ..... and the motion of

..... for the United States in open Court this

..... day of ....., 19....., it appearing that .....

.....

.....

THE SAID PETITION IS HEREBY DENIED.

....., J.....

MEMORANDUM OF CONTINUANCES

	REASONS FOR CONTINUANCE
Continued from ....., 19....	.....
to ....., 19....	.....
Continued from ....., 19....	.....
to ....., 19....	.....

NAMES OF SUBSTITUTED WITNESSES

....., occupation....., residing at.....

....., occupation....., residing at.....

Certificate of Naturalization, No. 156768, issued on the 6 day of July, A. D. 1916

[INSERT ON FOLLOWING LINES MARRIAGES AND BIRTHS OCCURRING AFTER PETITIONING AND BEFORE NATURALIZATION.]

.....

.....

U. S. DEPARTMENT OF LABOR
NATURALIZATION SERVICE

No. 878

28

ORIGINAL

UNITED STATES OF AMERICA

and state place of her
in first sentence.)

now resides at

Pa.

untry.)

of residence of

DuBois Pa.

Russias

, 1908

, 1908

blanks:)

Court, at

ason:

past, as a resident
be admitted a citi-
court.
the entire period of
any of the same or
to take depositions

ear at the time of

tion.

respectfully showeth:

sea

pt.

pt.

nno Domini 1912

Pa

She was born

disbelief in or opposed
ed States, and it is my
ite, or sovereignty, and
and it is my intention

petition, to wit, since
xt preceding the date of
next preceding the date

Court of
ini 1, and the

been cured or removed.)

of Labor, together with
ted States of America.

r.)

ch, 1916

Labor."

has read the foregoing petition and knows the
s to matters therein stated to be alleged upon

Bruzga

omplete and true signature of petitioner.)

DuBois Pa

DuBois Pa

personally known

ave resided in the United States continuously
ni 1909 and in the State in which the above-
9 and that he has personal knowledge that
the petitioner is in every way qualified, in his

ich

(Signature of witness.)

Subscribed and sworn to before me, by the above-named petitioner and witnesses in the office of the Clerk of said Court this 13 day of March, anno Domini 1916

[SEAL.]

John H Moore, Clerk,

By , Deputy Clerk.

[OVER.]

IN THE MATTER OF THE PETITION OF

Philip George Willegas

TO BE ADMITTED A CITIZEN OF THE UNITED STATES OF AMERICA.

Filed ....., 19....

OATH OF ALLEGIANCE

I hereby d...
state, or sovereig...
of whom I have...
enemies, foreign...

Subscribed ...

NOTE.—In renuncia...

Upon consid...
further testimony...
to become a citize...
(It is furthe...
and hereby is, ch...
June 29, 1906 (3...
By the Court...

Upon consider...

THE SAID PETIT...

Continued from ...
to ...
Continued from ...
to ...

Certificate of Naturalization, N...

My name is ...

Also known as ...

1. My place of r...

Cleo...

2. My present o...

3. I was born or...

Saw...

4. I emigrated t...

Ri...

and arrive...

day of ...

by first ca...

at which ...

color of e...

N...

destined to...

(If the alien ...

(If t...

5. I declared my...

1912,

(Location of court.)

(OVER.)

SO HELP ME GOD.

CERTIFICATE OF ARRIVAL—FOR NATURALIZATION PURPOSES

N. Y. Form 226.

(For use of aliens arriving in United States after June 29, 1906. To be issued immediately prior to petitioning for naturalization.)

Serial No. 1281341

U. S. DEPARTMENT OF LABOR
IMMIGRATION SERVICE
OFFICE OF
COMMISSIONER OF IMMIGRATION

1281341

ELLIS ISLAND, N. Y., Feb. 9, 1916

NOTE TO CLERK OF COURT.
Insert the above serial number in the duplicate petition at the point indicated and immediately above the line of the certificate "Declaration of Intention and Certificate of Arrival from the Department of Labor, filed this ... day of ....., 19...."

This is to certify that the following-named alien arrived at the port indicated, on the date and in the manner described below, viz:

Name of alien: Brusga, Josef

Port of entry: New York, N. Y.

Date of arrival: Oct. 18, 1907

Name of vessel:* Smolensk

Line. Russ Vol

For the Commissioner
A. F. Sherman,
~~Acting Commissioner~~
Chief Clerk

* Or railroad company or any other conveyence.

SP 27

14—423

(Signature of holder.)

~~Old~~ New certificate No. 716237

TRIPLICATE
(To be given to the person making the Declaration)

...immediately above.)

...wn.)

...bol ..... Court

...ign residence was ..... 24 years,

...that my personal

...States.) ..... feet 6 inches,

..., 1908, ... own

..., on the 28

...sian Am Line,

...teerage. ..... I now reside

...be given.)

...of hair, Dk Brown ..... ; my last

...lyn, ... ; any foreign

...nd

...w a subject;

..., or the record of arrival ..... , in the

...so state.) ..... day

...eph. ..... hist; I am not a

...orfield ..... on in good faith

... America and to permanently reside therein:

Sol Brusga
(Original signature of declarant.)

Subscribed and sworn to before me this 6th

day of September, anno Domini 1912

John H. Moore
Prothy Common Pleas
Clerk of the ..... Court

By ....., ... Clerk

11—2526

[INSERT ON FOLLOWING LINES MARRIAGES AND BIRTHS OCCURRING AFTER PETITIONING AND BEFORE NATURALIZATION.]

U.S. DEPARTMENT OF LABOR
NATURALIZATION SERVICE

No. 878

28

ORIGINAL

UNITED STATES OF AMERICA

PETITION FOR NATURALIZATION

To the Honorable the Common Pleas Court of Clearfield County Pa

The petition of Josef Brusga hereby filed, respectfully showeth:

First. My place of residence is Dubois Pa (Give number, street, city or town, and State.)

Second. My occupation is Miner

Third. I was born on the 8 day of April, anno Domini 1888, at Krakopoe Russia

Fourth. I emigrated to the United States from Lebau, on or about the 10 day of Sept. anno Domini 1908, and arrived in the United States, at the port of New York, on the 28 day of Sept. anno Domini 1908, on the vessel Dont remember (Smolensk) (If the alien arrived otherwise than by vessel, the character of conveyance or name of transportation company should be given.)

Fifth. I declared my intention to become a citizen of the United States on the 6 day of September, anno Domini 1912 at Clearfield, in the Common Pleas Court of Clearfield Pa

Sixth. I am married. My wife's name is Ellen She was born in Penna, and now resides at Dubois Pa (Give number, street, city or town, and State.)

I have 1 children, and the name, date and place of birth, and place of residence of each of said children is as follows:

Beatrice Sept 4-1915 Dubois Pa Dubois Pa

Seventh. I am not a disbeliever in or opposed to organized government or a member of or affiliated with any organization or body of persons teaching disbelief in or opposed to organized government. I am not a polygamist nor a believer in the practice of polygamy. I am attached to the principles of the Constitution of the United States, and it is my intention to become a citizen of the United States and to renounce absolutely and forever all allegiance and fidelity to any foreign prince, potentate, state, or sovereignty, and particularly to Nicholas II Emperor of all Russias of whom at this time I am a subject, and it is my intention to reside permanently in the United States.

Eighth. I am able to speak the English language.

Ninth. I have resided continuously in the United States of America for the term of five years at least immediately preceding the date of this petition, to wit, since the 1 day of December, anno Domini 1908, and in the State of Penna, continuously next preceding the date of this petition, since the 1 day of Dec., anno Domini 1908 being a residence within this State of at least one year next preceding the date of this petition.

Tenth. I have not heretofore made petition for citizenship to any court. (I made petition for citizenship to the Court of at, on the day of, anno Domini 1, and the said petition was denied by the said Court for the following reasons and causes, to wit, and the cause of such denial has since been cured or removed.)

Attached hereto and made a part of this petition are my declaration of intention to become a citizen of the United States and the certificate from the Department of Labor, together with my affidavit and the affidavits of the two verifying witnesses thereto, required by law. Wherefore your petitioner prays that he may be admitted a citizen of the United States of America.

Pet. amended to show Residence State 10-18-07 - 12/23/07

Josef Brusga (Complete and true signature of petitioner.)

Declaration of Intention No. 778 and Certificate of Arrival No. 128134 from Department of Labor filed this 13 day of March, 1916

NOTE TO CLERK OF COURT.—If petitioner arrived in the United States ON OR BEFORE JUNE 29, 1906, strike out the words reading "and Certificate of Arrival No. ..... from Department of Labor."

AFFIDAVITS OF PETITIONER AND WITNESSES

State of Pennsylvania } ss:
County of Clearfield }

The aforesaid petitioner being duly sworn, deposes and says that he is the petitioner in the above-entitled proceedings; that he has read the foregoing petition and knows the contents thereof; that the said petition is signed with his full, true name; that the same is true of his own knowledge, except as to matters therein stated to be alleged upon information and belief, and that as to those matters he believes it to be true.

Josef Brusga (Complete and true signature of petitioner.)

Frank Mickewich, occupation Miner, residing at Dubois Pa and Anthony Billis, occupation Miner, residing at Dubois Pa each being severally, duly, and respectively sworn, deposes and says that he is a citizen of the United States of America; that he has personally known Josef Brusga, the petitioner above mentioned, to have resided in the United States continuously immediately preceding the date of filing his petition, since the 20 day of December, anno Domini 1909 and in the State in which the above-entitled petition is made continuously since the 20 day of December, anno Domini 1909 and that he has personal knowledge that the said petitioner is a person of good moral character, attached to the principles of the Constitution of the United States, and that the petitioner is in every way qualified, in his opinion, to be admitted a citizen of the United States.

Frank Mickewich (Signature of witness.)

Anthony Billis (Signature of witness.)

Subscribed and sworn to before me by the above-named petitioner and witnesses in the office of the Clerk of said Court this 13 day of March, anno Domini 1916 [SEAL.]

John H Moore, Clerk,

By ..... Deputy Clerk.

14—427 [OVER.]

IN THE MATTER OF THE PETITION OF

Philip George Willgar

TO BE ADMITTED A CITIZEN OF THE UNITED STATES OF AMERICA.

Filed ....., 19...

I hereby d...
state, or soverei...
of whom I hav...
enemies, foreig...

Subscribed ...

NOTE.—In renuncia...

Upon consid...
further testimony...
to become a citize...
(It is furthe...
and hereby is, ch...
June 29, 1906 (3...
By the Court...

Upon consider...

THE SAID PETIT...

Continued from ...
to ...
Continued from ...
to ...

Certificate of Naturalization, N...

My name is ...
Also known as ...
1. My place of r...
Cleo...
2. My present o...
3. I was born on...
Saw...
4. I emigrated t...
R...
and arrive...
day of ...
by first ca...
at which ti...
color of ey...
N...
destined to...
(If the alien ...
(If ...
5. I declared my...
1912,

C.H.R.

Form 3911

37

No. of certificate 716237
Name Joseph Brusga
Age 29 years
Declaration of intention No. 778
issued by Clerk of Common Pleas
Court of Fearfull County
on the
6 day of Sept, A.D. 1912
Petition, Vol. 109 No. 878
Order signed on the 15 day of
June, A.D. 1917
Name, age and place of residence of wife:
Ella 21 yrs
DuBois Pa
Names, ages and places of residence of minor children: Beatrice 2 yrs.
327 Rumbarger Ave
DuBois Pa

Joseph Brusga
(Signature of holder.)

Old New certificate No. 716237

(Location of court.) (OVER.)

TRIPLICATE
(To be given to the person making the Declaration)

...immediately above.)
...wn.)
...ol
...ign residence was ...
...States.)
..., 1908,
..., on the 28
...sian Ave Line,
...teeraga
...be given.)
...of hair, Dk Brown
...lyn
...town)
...;
...or the record of arrival
...so state.)
...Sept.
...orfield

...Court
...24 years,
...that my personal
...feet 6 inches,
...own
...I now reside
...; my last
...any foreign
...nd
...w a subject;
..., in the
... day
...hist; I am not a
...on in good faith
... America and to permanently reside therein:

SO HELP ME GOD.

Jos. Brusga
(Original signature of declarant.)

Subscribed and sworn to before me this 6th
day of September, anno Domini 1912

John H. Moore
Prothy Common Pleas
Clerk of the ..... Court.

By ....., ... Clerk.

11—2526

[INSERT ON FOLLOWING LINES MARRIAGES AND BIRTHS OCCURRING AFTER PETITIONING AND BEFORE NATURALIZATION.]

No. 878

U. S. DEPARTMENT OF LABOR
NATURALIZATION SERVICE

28

ORIGINAL

UNITED STATES OF AMERICA

PETITION FOR NATURALIZATION

To the Honorable the Common Pleas Court of Clearfield County Pa

The petition of Josef Brusga hereby filed, respectfully showeth:

First. My place of residence is Dubois Pa (Give number, street, city or town, and State.)

Second. My occupation is Miner

Third. I was born on the 8 day of April, anno Domini 1888, at Krakopoc, Russia

Fourth. I emigrated to the United States from Liban, on or about the 10 day of Sept. anno Domini 1908, and arrived in the United States, at the port of New York, on the 28 day of Sept. anno Domini 1908, on the vessel Dont remember (Smolensk) (If the alien arrived otherwise than by vessel, the character of conveyance or name of transportation company should be given.)

Fifth. I declared my intention to become a citizen of the United States on the 6 day of September, anno Domini 1912 at Clearfield, in the Common Pleas Court of Clearfield Pa

Sixth. I am married. My wife's name is Ellen She was born in Penna, and now resides at Dubois Pa (Give number, street, city or town, and State.)

I have 1 children, and the name, date and place of birth, and place of residence of each of said children is as follows:

Beatrice Sept 4 - 1915 Dubois Pa Dubois Pa

Seventh. I am not a disbeliever in or opposed to organized government or a member of or affiliated with any organization or body of persons teaching disbelief in or opposed to organized government. I am not a polygamist nor a believer in the practice of polygamy. I am attached to the principles of the Constitution of the United States, and it is my intention to become a citizen of the United States and to renounce absolutely and forever all allegiance and fidelity to any foreign prince, potentate, state, or sovereignty, and particularly to Nicholas II Emperor of all Russias of whom at this time I am a subject, and it is my intention to reside permanently in the United States.

Eighth. I am able to speak the English language.

Ninth. I have resided continuously in the United States of America for the term of five years at least immediately preceding the date of this petition, to wit, since the 1 day of December, anno Domini 1908, and in the State of Penna, continuously next preceding the date of this petition, since the 1 day of Dec., anno Domini 1908, being a residence within this State of at least one year next preceding the date of this petition.

Tenth. I have not heretofore made petition for citizenship to any court. (I made petition for citizenship to the ..... Court of ..... at ....., on the ..... day of ....., anno Domini 1....., and the said petition was denied by the said Court for the following reasons and causes, to wit, ... and the cause of such denial has since been cured or removed.)

Attached hereto and made a part of this petition are my declaration of intention to become a citizen of the United States and the certificate from the Department of Labor, together with my affidavit and the affidavits of the two verifying witnesses thereto, required by law. Wherefore your petitioner prays that he may be admitted a citizen of the United States of America.

Pet. amended to show Residence State 10-18-07 - 12/23/07

Josef Brusga (Complete and true signature of petitioner.)

Declaration of Intention No. 778 and Certificate of Arrival No. 128134 from Department of Labor filed this 13 day of March, 1916

NOTE TO CLERK OF COURT.—If petitioner arrived in the United States on or before June 29, 1906, strike out the words reading "and Certificate of Arrival No. ..... from Department of Labor."

AFFIDAVITS OF PETITIONER AND WITNESSES

State of Pennsylvania }
County of Clearfield } ss:

The aforesaid petitioner being duly sworn, deposes and says that he is the petitioner in the above-entitled proceedings; that he has read the foregoing petition and knows the contents thereof; that the said petition is signed with his full, true name; that the same is true of his own knowledge, except as to matters therein stated to be alleged upon information and belief, and that as to those matters he believes it to be true.

Josef Brusga (Complete and true signature of petitioner.)

Frank Mickewich, occupation Miner, residing at Dubois Pa and Anthony Billis, occupation Miner, residing at Dubois Pa each being severally, duly, and respectively sworn, deposes and says that he is a citizen of the United States of America; that he has personally known Josef Brusga, the petitioner above mentioned, to have resided in the United States continuously immediately preceding the date of filing his petition, since the 20 day of December, anno Domini 1909 and in the State in which the above-entitled petition is made continuously since the 20 day of December, anno Domini 1909 and that he has personal knowledge that the said petitioner is a person of good moral character, attached to the principles of the Constitution of the United States, and that the petitioner is in every way qualified, in his opinion, to be admitted a citizen of the United States.

Frank Mickewich (Signature of witness.)

Anthony Billis (Signature of witness.)

Subscribed and sworn to before me, by the above-named petitioner and witnesses in the office of the Clerk of said Court this 13 day of March, anno Domini 1916 [SEAL.]

John H Moore, Clerk.

By ....., Deputy Clerk.

[OVER.]

IN THE MATTER OF THE PETITION OF

Philip George Kilcyan

TO BE ADMITTED A CITIZEN OF THE UNITED STATES OF AMERICA.

Filed ....., 19....

I hereby d
state, or sovere
of whom I hav
enemies, foreig

Subscribed

NOTE.—In renunci

Upon consid
further testimony
to become a citize
(It is furthe
and hereby is, cl
June 29, 1906 (3
By the Court

Upon consider

THE SAID PETIT

Continued from .....
to .....
Continued from .....
to .....

Certificate of Naturalization, N

U. S. DEPARTMENT OF LABOR
NATURALIZATION SERVICE

TRIPLICATE
[To be given to the person making the Declaration]

FACTS FOR PETITION FOR NATURALIZATION

My name is Juozas Bruzga
(Alien should state here his true, original, and correct name in full.)

Also known as Same
(If alien has used any other name in this country, that name should be shown on line immediately above.)

1. My place of residence is 327 Rumberger Av. DuBois
(Number and name of street.) (City or town.)
Clearfield, Pa.
(County.) (State, Territory, or District.)

2. My present occupation is Miner

3. I was born on the 8 day of April, 1888, at Krokopol
(City or town.)
Suwalk, Russia, and my last foreign residence was
(Country.)
Same, Same
(City or town.) (Country.)

4. I emigrated to the United States from Libau
(Place where alien got on ship or train to come to the United States.)
Russia, on or about the 10" day of Sept., 1908,
(Country.)
and arrived at the port of New York, N.Y., on the 28
(Port of arrival.) (State.)
day of Sept., 1908, on the vessel don't remember, of the Russian Am. Line,
by first cabin ——, second cabin ——, steerage Steerage.
(If the alien arrived otherwise than by vessel, the character of conveyance or name of transportation company should be given.)

at which time my height was 5 feet 6 inches; complexion, Light; color of hair, Dk. Brown; my last
color of eyes, Brown; occupation, Farmer; destined to Brooklyn
(City or town.)
N.Y., and accompanied by Feliks Urbon;
(State.)
destined to Thomas Bruzga, Brother
(Name of persons to whom destined.)
(If the alien came under some other name than his own name, the name used on the steamship must be given here, or the record of arrival can not be found.)
(If the alien arrived as a stowaway or deserting seaman, or in any other manner than as a passenger, please so state.)

5. I declared my intention to become a citizen of the United States on the 6 day of Sept. 1912, at Clearfield, in the Common Pleas Court of Clearfield
(Location of court.)
(OVER.)

SO HELP ME GOD.

(Original signature of declarant.)

Subscribed and sworn to before me this 6th
day of September, anno Domini 1912

Prothy Common Pleas
Clerk of the Court

By ....., Clerk.

11—2526

[INSERT ON FOLLOWING LINES MARRIAGES AND BIRTHS OCCURRING AFTER PETITIONING AND BEFORE NATURALIZATION.]

No. 878

U.S. DEPARTMENT OF LABOR
NATURALIZATION SERVICE

28

ORIGINAL

UNITED STATES OF AMERICA

PETITION FOR NATURALIZATION

To the Honorable the Common Pleas Court of Clearfield County Pa

The petition of Josef Brusga hereby filed, respectfully showeth:

First. My place of residence is Dubois Pa (Give number, street, city or town, and State.)

Second. My occupation is Miner

Third. I was born on the 8 day of April, anno Domini 1888, at Krakopoe Russia

Fourth. I emigrated to the United States from Liban, on or about the 10 day of Sept. anno Domini 1908, and arrived in the United States, at the port of New York, on the 28 day of Sept. anno Domini 1908, on the vessel Dont remember (Smolensk) (If the alien arrived otherwise than by vessel, the character of conveyance or name of transportation company should be given.)

Fifth. I declared my intention to become a citizen of the United States on the 6 day of September, anno Domini 1912 at Clearfield, in the Common Pleas Court of Clearfield Pa

Sixth. I am married. My wife's name is Ellen She was born in Penna., and now resides at Dubois Pa (Give number, street, city or town, and State.)

I have 1 children, and the name, date and place of birth, and place of residence of each of said children is as follows:

Beatrice Sept 4 - 1915 Dubois Pa Dubois Pa

Seventh. I am not a disbeliever in or opposed to organized government or a member of or affiliated with any organization or body of persons teaching disbelief in or opposed to organized government. I am not a polygamist nor a believer in the practice of polygamy. I am attached to the principles of the Constitution of the United States, and it is my intention to become a citizen of the United States and to renounce absolutely and forever all allegiance and fidelity to any foreign prince, potentate, state, or sovereignty, and particularly to Nicholas II Emperor of all Russias of whom at this time I am a subject, and it is my intention to reside permanently in the United States.

Eighth. I am able to speak the English language.

Ninth. I have resided continuously in the United States of America for the term of five years at least immediately preceding the date of this petition, to wit, since the 1 day of December, anno Domini 1908, and in the State of Penna, continuously next preceding the date of this petition, since the 1 day of Dec., anno Domini 1908 being a residence within this State of at least one year next preceding the date of this petition.

Tenth. I have not heretofore made petition for citizenship to any court. (I made petition for citizenship to the Court of at, on the day of, anno Domini 1, and the said petition was denied by the said Court for the following reasons and causes, to wit, and the cause of such denial has since been cured or removed.)

Attached hereto and made a part of this petition are my declaration of intention to become a citizen of the United States and the certificate from the Department of Labor, together with my affidavit and the affidavits of the two verifying witnesses thereto, required by law. Wherefore your petitioner prays that he may be admitted a citizen of the United States of America.

Pet. amended to show residence in State 10-18-07 - 12/23/07

Josef Brusga (Complete and true signature of petitioner.)

Declaration of Intention No. 778 and Certificate of Arrival No. 1287341 from Department of Labor filed this 13 day of March, 1916

NOTE TO CLERK OF COURT.—If petitioner arrived in the United States ON OR BEFORE JUNE 29, 1906, strike out the words reading "and Certificate of Arrival No. ..... from Department of Labor."

AFFIDAVITS OF PETITIONER AND WITNESSES

State of Pennsylvania } ss:
County of Clearfield }

The aforesaid petitioner being duly sworn, deposes and says that he is the petitioner in the above-entitled proceedings; that he has read the foregoing petition and knows the contents thereof; that the said petition is signed with his full, true name; that the same is true of his own knowledge, except as to matters therein stated to be alleged upon information and belief, and that as to those matters he believes it to be true.

Josef Brusga (Complete and true signature of petitioner.)

Frank Mickewich, occupation Miner, residing at Dubois Pa and Anthony Bilis, occupation Miner, residing at Dubois Pa each being severally, duly, and respectively sworn, deposes and says that he is a citizen of the United States of America; that he has personally known Josef Brusga, the petitioner above mentioned, to have resided in the United States continuously immediately preceding the date of filing his petition since the 20 day of December, anno Domini 1909 and in the State in which the above-entitled petition is made continuously since the 20 day of December, anno Domini 1909 and that he has personal knowledge that the said petitioner is a person of good moral character, attached to the principles of the Constitution of the United States, and that the petitioner is in every way qualified, in his opinion, to be admitted a citizen of the United States.

Frank Mickewich (Signature of witness.)

Anthony Bilis (Signature of witness.)

Subscribed and sworn to before me by the above-named petitioner and witnesses in the office of the Clerk of said Court this 13 day of March, anno Domini 1916 [SEAL.]

John H Moore, Clerk,

By ....., Deputy Clerk.

[OVER.]

IN THE MATTER OF THE PETITION OF

Philip George Wellgus

TO BE ADMITTED A CITIZEN OF THE UNITED STATES OF AMERICA.

Filed ....., 19....

OATH OF ALLEGIANCE

I hereby declare, on oath, that I absolutely and entirely renounce and abjure all allegiance and fidelity to any foreign prince, potentate, state, or sovereignty, and particularly to ~~Francis Joseph I, Emperor of Austria and King of Hungary~~ of whom I have heretofore been a subject; that I will support and defend the Constitution and laws of the United States of America against all enemies, foreign and domestic; and that I will bear true faith and allegiance to the same.

Philip George Wellgus

Subscribed and sworn to before me, in open Court, this 20 day of June A. D. 1916

John H. Moore, Clerk.

NOTE.—In renunciation of title of nobility, add the following to the oath of allegiance before it is executed: "I further renounce the title of (give title), an order of nobility, which I have heretofore held."

ORDER OF COURT ADMITTING PETITIONER

Upon consideration of the petition of Philip George Wellgus, and affidavits in support thereof, and further testimony taken in open Court, it is ordered that the said petitioner, who has taken the oath required by law, be, and hereby is, admitted to become a citizen of the United States of America, this 20 day of June, A. D. 1916

(It is further ordered, upon consideration of the petition of the said ....., that his name be, and hereby is, changed to ....., under authority of the provisions of section 6 of the act approved June 29, 1906 (34 Stat. L., pt. 1, p. 596), as amended by the act approved March 4, 1913, entitled "An act to create a Department of Labor.")

By the Court:

Smyth Lowe Bell, Judge

ORDER OF COURT DENYING PETITION

Upon consideration of the petition of ..... and the motion of

..... for the United States in open Court this

..... day of ....., 19....., it appearing that .....

.....

.....

THE SAID PETITION IS HEREBY DENIED.

....., J.....

MEMORANDUM OF CONTINUANCES

	REASONS FOR CONTINUANCE
Continued from ....., 19.....	.....
to ....., 19.....	.....
Continued from ....., 19.....	.....
to ....., 19.....	.....

NAMES OF SUBSTITUTED WITNESSES

....., occupation....., residing at .....

....., occupation....., residing at .....

Certificate of Naturalization, No. 656768, issued on the 6 day of July, A. D. 1916

[INSERT ON FOLLOWING LINES MARRIAGES AND BIRTHS OCCURRING AFTER PETITIONING AND BEFORE NATURALIZATION.]

.....

.....

16—218

No. 878

U.S. DEPARTMENT OF LABOR
NATURALIZATION SERVICE

28

ORIGINAL

UNITED STATES OF AMERICA

She was born in DuBois Pa, U.S.A., and now resides at
(City or town.) (Country.)
327 Rumberger Ave DuBois, Pa.
(Number and street.) (City or town.) (Country.)

I have 1 children, and the name, date and place of birth, and place of residence of each of said children is as follows:

Birute, born 24 day of Sept, 1915, at DuBois Pa, resides at DuBois Pa,
_____, born _____ day of _____, 1_____, at _____; resides at _____
_____, born _____ day of _____, 1_____, at _____; resides at _____
_____, born _____ day of _____, 1_____, at _____; resides at _____
_____, born _____ day of _____, 1_____, at _____; resides at _____
_____, born _____ day of _____, 1_____, at _____; resides at _____
_____, born _____ day of _____, 1_____, at _____; resides at _____

7. I now owe allegiance to Nicholas The II Czar of all Russias
(Name of sovereign and country of which alien is now a subject.)

8. I am able to speak the English language. yes

9. I have resided continuously in the United States since the 28 day of Sept, 1908 and in the Territory of State District Penna. since the 28 day of Oct, 1908

10. I have not heretofore made petition for United States citizenship.
(If petitioner has heretofore made application for citizenship, the facts required should be fully stated in the following blanks:)

I previously petitioned for citizenship to the No Court, at
_____, _____
(City or town.) (State, Territory, or District.)

on the _____ day of _____, 1_____, which was denied for the following reason:

_____

The cause of such denial has since been cured or removed.

Give names, occupations, and residence addresses of two witnesses, citizens of the United States, who have known you for at least five years, last past, as a resident of the State in which petition is made, who will make affidavit that you are a person of good moral character, that you are qualified in every way to be admitted a citizen of the United States, and who will appear with you before the clerk when petition is filed and also be present at the hearing of the petition by the court.

If you have resided in the State in which petition is made for at least one year, last past, but less than five years, the two witnesses must verify the entire period of residence within said State, and the remaining portion of the five years' residence in some other State must be shown at the hearing by the testimony of the same or other witnesses appearing in person, or by depositions taken under section 10 of the naturalization act of June 29, 1906. The required form for notice to take depositions may be obtained from the clerk of court when petition is filed.

_____, _____, _____
(Name.) (Occupation.) (Residence address.)
_____, _____, _____
(Name.) (Occupation.) (Residence address.)

Names of witnesses who will be substituted by me if those appearing with me at the time of filing my petition for naturalization are unable to appear at the time of the hearing—

_____, _____, _____
(Name.) (Occupation.) (Residence address.)
_____, _____, _____
(Name.) (Occupation.) (Residence address.)

My Declaration of Intention to become a Citizen of the United States is sent with this application.

214—217

pectfully showeth:
ia
N.
N.
Domini 1912
a
She was born
lief in or opposed
ites, and it is my
sovereignty, and
t is my intention
on, to wit, since
eding the date of
ceding the date
Court of
, and the
red or removed.)
or, together with
s of America.

ne true signature of petitioner.)
of March, 1916
from Department of Labor."

as read the foregoing petition and knows the
to matters therein stated to be alleged upon
Bruzga
(Complete and true signature of petitioner.)
DuBois Pa
DuBois Pa
personally known
we resided in the United States continuously
1909 and in the State in which the above-
9 and that he has personal knowledge that
e petitioner is in every way qualified, in his
ch

(Signature of witness.)

Subscribed and sworn to before me by the above-named petitioner and witnesses in the office of the Clerk of said Court this 13 day of March, anno Domini 1916 [SEAL.]

John H. Moore, Clerk,
By _____, Deputy Clerk.

[OVER.]

IN THE MATTER OF THE PETITION OF

Philip George Willegar

TO BE ADMITTED A CITIZEN OF THE UNITED STATES OF AMERICA.

Filed _____, 19__

I hereby ...
state, or sovere...
of whom I hav...
enemies, foreig...

Subscribed ...

NOTE.—In renun...

Upon consi...
further testimo...
to become a citi...
(It is furt...
and hereby is, ...
June 29, 1906 (...
By the Cou...

Upon consi...

THE SAID PET...

Continued from _____
to _____
Continued from _____
to _____

Certificate of Naturalization, No. ...

My name is ...
Also known as ...
1. My place of ...
Cle...
2. My present ...
3. I was born ...
Sau...
4. I emigrated ...
and arriv...
day of ...
by first ...
at which ...
color of ...
N...
destined ...
(If the alien ...
5. I declared my ...
1912

6. I am _____ married. My wife's name is Helen Bruzga (Petitioner, if a widower, should give the name of his wife when living, and state place of her birth, and fact of her death; if not married, he should enter "not" in first sentence.)

1701341

Form 2203
Department of Commerce and Labor
NATURALIZATION SERVICE

TRIPLICATE
[To be given to the person making the Declaration]

No. 778

UNITED STATES OF AMERICA

DECLARATION OF INTENTION

(Invalid for all purposes seven years after the date hereof)

State of Penna
County of Clearfield } ss:

In the Common Pleas Court of Clear field Co,

I, Joe, Bruzga, aged 24 years, occupation Laborer, do declare on oath that my personal description is: Color White, complexion Light, height 5 feet 6 inches, weight 175 pounds, color of hair Dark Brown, color of eyes Brown other visible distinctive marks None

I was born in Krakopal Russia on the 8th day of April, anno Domini 1888; I now reside at Du Bois Penna, (Give number, street, city or town, and State.)

I emigrated to the United States of America from ~~xxxx~~ Libau on the vessel Dont Remember the Name of Ship (If the alien arrived otherwise than by vessel, the character of conveyance or name of transportation company should be given.); my last foreign residence was Krakapol

It is my bona fide intention to renounce forever all allegiance and fidelity to any foreign prince, potentate, state, or sovereignty, and particularly to Nicholas the Second the Emporer of all The Russias, of whom I am now a subject; I arrived at the port of New York, in the State of New York, on or about the 28 day of September, anno Domini 1908; I am not an anarchist; I am not a polygamist nor a believer in the practice of polygamy; and it is my intention in good faith to become a citizen of the United States of America and to permanently reside therein: SO HELP ME GOD.

Joe Bruzga
(Original signature of declarant.)

Subscribed and sworn to before me this 6th day of September, anno Domini 1912

John H. Moore
Prothy Common Pleas
Clerk of the _____ Court.

By _____, _____ Clerk.

11—2326

[INSERT ON FOLLOWING LINES MARRIAGES AND BIRTHS OCCURRING AFTER PETITIONING AND BEFORE NATURALIZATION.]

U. S. DEPARTMENT OF LABOR
NATURALIZATION SERVICE

28

No. 878

ORIGINAL

UNITED STATES OF AMERICA

PETITION FOR NATURALIZATION

To the Honorable the Common Pleas Court of Clearfield County Pa

The petition of Josef Brusga hereby filed, respectfully showeth:

First. My place of residence is Dubois Pa (Give number, street, city or town, and State.)

Second. My occupation is Miner

Third. I was born on the 8 day of April, anno Domini 1888, at Krakopoe Russia

Fourth. I emigrated to the United States from Leban on or about the 10 day of Sept. anno Domini 1908, and arrived in the United States, at the port of New York, on the 28 day of Sept. anno Domini 1908, on the vessel Dont remember (Smolensk) (If the alien arrived otherwise than by vessel, the character of conveyance or name of transportation company should be given.)

Fifth. I declared my intention to become a citizen of the United States on the 6 day of September, anno Domini 1912 at Clearfield, in the Common Pleas Court of Clearfield Pa

Sixth. I am married. My wife's name is Ellen She was born in Penna, and now resides at Dubois Pa (Give number, street, city or town, and State.)

I have 1 children, and the name, date and place of birth, and place of residence of each of said children is as follows:

Beatrice Sept 4 - 1915 Dubois Pa Dubois Pa

Seventh. I am not a disbeliever in or opposed to organized government or a member of or affiliated with any organization or body of persons teaching disbelief in or opposed to organized government. I am not a polygamist nor a believer in the practice of polygamy. I am attached to the principles of the Constitution of the United States, and it is my intention to become a citizen of the United States and to renounce absolutely and forever all allegiance and fidelity to any foreign prince, potentate, state, or sovereignty, and particularly to Nicholas II Emperor of all Russias of whom at this time I am a subject, and it is my intention to reside permanently in the United States.

Eighth. I am able to speak the English language.

Ninth. I have resided continuously in the United States of America for the term of five years at least immediately preceding the date of this petition, to wit, since the 1 day of December, anno Domini 1908, and in the State of Penna, continuously next preceding the date of this petition, since the 1 day of Dec., anno Domini 1908 being a residence within this State of at least one year next preceding the date of this petition.

Tenth. I have not heretofore made petition for citizenship to any court. (I made petition for citizenship to the Court of at, on the day of, anno Domini 1, and the said petition was denied by the said Court for the following reasons and causes, to wit, and the cause of such denial has since been cured or removed.)

Attached hereto and made a part of this petition are my declaration of intention to become a citizen of the United States and the certificate from the Department of Labor, together with my affidavit and the affidavits of the two verifying witnesses thereto, required by law. Wherefore your petitioner prays that he may be admitted a citizen of the United States of America.

Pet. amended to show residence State 10-19-07 - 12/23/07

Josef Brusga (Complete and true signature of petitioner.)

Declaration of Intention No. 778 and Certificate of Arrival No. 1281341 from Department of Labor filed this 13 day of March, 1916

NOTE TO CLERK OF COURT.—If petitioner arrived in the United States ON OR BEFORE JUNE 29, 1906, strike out the words reading "and Certificate of Arrival No. from Department of Labor."

AFFIDAVITS OF PETITIONER AND WITNESSES

State of Pennsylvania } ss:
County of Clearfield }

The aforesaid petitioner being duly sworn, deposes and says that he is the petitioner in the above-entitled proceedings; that he has read the foregoing petition and knows the contents thereof; that the said petition is signed with his full, true name; that the same is true of his own knowledge, except as to matters therein stated to be alleged upon information and belief, and that as to those matters he believes it to be true.

Josef Brusga (Complete and true signature of petitioner.)

Frank Mickewich, occupation Miner, residing at Dubois Pa and Anthony Bellis, occupation Miner, residing at Dubois Pa each being severally, duly, and respectively sworn, deposes and says that he is a citizen of the United States of America; that he has personally known Josef Brusga, the petitioner above mentioned, to have resided in the United States continuously immediately preceding the date of filing his petition, since the 20 day of December, anno Domini 1909 and in the State in which the above-entitled petition is made continuously since the 20 day of December, anno Domini 1909 and that he has personal knowledge that the said petitioner is a person of good moral character, attached to the principles of the Constitution of the United States, and that the petitioner is in every way qualified, in his opinion, to be admitted a citizen of the United States.

Frank Mickewich (Signature of witness.)

Anthony Bellis (Signature of witness.)

Subscribed and sworn to before me, by the above-named petitioner and witnesses in the office of the Clerk of said Court this 13 day of March, anno Domini 1916 [SEAL.]

John H Moore, Clerk,

By , Deputy Clerk.

[OVER.]

IN THE MATTER OF THE PETITION OF

Joseph Bruzga

TO BE ADMITTED A CITIZEN OF THE UNITED STATES OF AMERICA.

Filed ....., 19....

OATH OF ALLEGIANCE

I hereby declare, on oath, that I absolutely and entirely renounce and abjure all allegiance and fidelity to any foreign prince, potentate, state, or sovereignty, and particularly to Nicholas *the* II Emp of All the Russias *of whom I have heretofore been a subject; that I will support and defend the Constitution and laws of the United States of America against all enemies, foreign and domestic; and that I will bear true faith and allegiance to the same.*

Joseph Bruzga

Subscribed and sworn to before me, in open Court, this 15 *day of* June *A. D.* 1917

John H. Moore, *Clerk.*

NOTE.—In renunciation of title of nobility, add the following to the oath of allegiance before it is executed: "I further renounce the title of (give title), an order of nobility, which I have heretofore held."

ORDER OF COURT ADMITTING PETITIONER

Upon consideration of the petition of Joseph Bruzga *, and affidavits in support thereof, and further testimony taken in open Court, it is ordered that the said petitioner, who has taken the oath required by law, be, and hereby is, admitted to become a citizen of the United States of America, this* 15 *day of* June *, A. D.* 1917

(It is further ordered, upon consideration of the petition of the said ——— *, that his name be, and hereby is, changed to* ——— *, under authority of the provisions of section 6 of the act approved June 29, 1906 (34 Stat. L., pt. 1, p. 596), as amended by the act approved March 4, 1913, entitled "An act to create a Department of Labor.")*

By the Court:

Douglas W. Bell, Judge

ORDER OF COURT DENYING PETITION

Upon consideration of the petition of ..... *and the motion of* ..... *for the United States in open Court this* ..... *day of* ....., 19...., *it appearing that* .....

THE SAID PETITION IS HEREBY DENIED.

....., J.....

MEMORANDUM OF CONTINUANCES

REASONS FOR CONTINUANCE

Continued from June 20, 1916 — Mr Excused

to Jany. 9, 1917

Continued from ....., 19....

to ....., 19....

NAMES OF SUBSTITUTED WITNESSES

....., *occupation* ....., *residing at* .....

....., *occupation* ....., *residing at* .....

Certificate of Naturalization, No. 716237 *issued on the* 1 *day of* July *, A. D.* 1917

[INSERT ON FOLLOWING LINES MARRIAGES AND BIRTHS OCCURRING AFTER PETITIONING AND BEFORE NATURALIZATION.]

No. 879

U. S. DEPARTMENT OF LABOR
NATURALIZATION SERVICE

29

ORIGINAL

UNITED STATES OF AMERICA

PETITION FOR NATURALIZATION

.....hereby filed, respectfully showeth:

..... Lithuania

..... day of October

23 day of October

company should be given.)

..... anno Domini 1913

..... Fulda County Pa

..... She was born

n, and State.)

..... of persons teaching disbelief in or opposed

stitution of the United States, and it is my

prince, potentate, state, or sovereignty, and

time I am a subject, and it is my intention

..... the date of this petition, to wit, since

....., continuously next preceding the date of

of at least one year next preceding the date

..... Court of

....., anno Domini 1....., and the

h denial has since been cured or removed.)

from the Department of Labor, together with

a citizen of the United States of America.

Mikelonis

rue signature of petitioner.)

March, 1916

..... from Department of Labor."

read the foregoing petition and knows the

as to matters therein stated to be alleged upon

iam Mikelonis

Complete and true signature of petitioner.)

Dubois Pa

Dubois Pa

personally known .....

ave resided in the United States continuously

ni 1909 and in the State in which the above-

09 and that he has personal knowledge that

he petitioner is in every way qualified, in his

.....

of March ..... of the above-named petitioner, and witnesses in the office of the Clerk of said Court this 13 day [SEAL.]

..... anno Domini 1916

John B Moore ..... Clerk,

16-927 [OVER.] By ..... Deputy Clerk.

IN THE MATTER OF THE PETITION OF

Joseph Bruga

TO BE ADMITTED A CITIZEN OF THE UNITED STATES OF AMERICA.

Filed ....., 19....

OATH OF ALLEGIANCE

I hereby declare, on oath, that I absolutely and entirely renounce and abjure all allegiance and fidelity to any foreign prince, potentate, state, or sovereignty, and partic... of whom I have heretofore been... enemies, foreign and domestic,

Subscribed and sworn to b...

NOTE.—In renunciation of title of nobility,

Upon consideration of the ... further testimony taken in open... to become a citizen of the United...

(It is further ordered, upo... and hereby is, changed to ..... June 29, 1906 (34 Stat. L., pt. 1...

By the Court:

Upon consideration of the ...

THE SAID PETITION IS HER...

Continued from June *to* Jany

Continued from ..... *to* .....

Certificate of Naturalization, N...

[INSERT O...

Form 390.

...ATION

M

A

1.

2.

3.

4.

5. I

G.E.J. C DeB

No. of certificate 656762 12

Name Wm. Mikelonis

Age 26 years

Declaration of intention No. 1052

issued by Clerk of Common Pleas

Court of Clearfield County

on the

7 day of Nov, A.D. 1913

Petition, Vol. 9 No. 879

Order signed on the 20 day of

June, A.D. 1916

Name, age and place of residence of wife:

Annie 20 yrs

208 S. Ave. Dubois Pa

Names, ages and places of residence of minor children:

William Mikelonis

(Signature of holder)

~~Old~~ New certificate No. 656762

...name in full.)

...down on line immediately above.)

...Bois City,

(City or town.)

...iepieje

(City or town.)

...my last foreign residence was

...a Russia

(Country.)

...come to the United States.)

October, 1907,

N. Y., on the 23rd

(State.)

...of the N.G. Lloyd Line,

...eerage yes

...on company should be given.)

...air; color of hair, Light

DuBois

(City or town.)

...must be given here, or the record of arrival

...a passenger, please so state.)

...th day of November

...urt of Clearfield County.

14—247

William Mikelonis

(Original signature of declarant.)

Subscribed and sworn to before me this 7

day of November, anno Domini 1913

John H Moore

Clerk of the Common Pleas Court.

By G E Moore Clerk.

14—29

U. S. DEPARTMENT OF LABOR
NATURALIZATION SERVICE

29

No. 879

ORIGINAL

UNITED STATES OF AMERICA

PETITION FOR NATURALIZATION

To the Honorable the Common Pleas Court of Clearfield County Penna

The petition of William Mikelonis hereby filed, respectfully showeth:

First. My place of residence is Dubois Pa (Give number, street, city or town, and State.)

Second. My occupation is Laborer

Third. I was born on the 26 day of December, anno Domini 1889, at Russia Lithuania

Fourth. I emigrated to the United States from Bremen, on or about the 10 day of October anno Domini 1907, and arrived in the United States, at the port of New York, on the 23 day of October anno Domini 1907 on the vessel Rhein (If the alien arrived otherwise than by vessel, the character of conveyance or name of transportation company should be given.)

Fifth. I declared my intention to become a citizen of the United States on the 7 day of November, anno Domini 1913 at Clearfield, in the Common Pleas Court of Clearfield County Pa

Sixth. I am married. My wife's name is Annie She was born in Falls Creek Pa, and now resides at Dubois Pa (Give number, street, city or town, and State.)

I have no children, and the name, date and place of birth, and place of residence of each of said children is as follows:

Seventh. I am not a disbeliever in or opposed to organized government or a member of or affiliated with any organization or body of persons teaching disbelief in or opposed to organized government. I am not a polygamist nor a believer in the practice of polygamy. I am attached to the principles of the Constitution of the United States, and it is my intention to become a citizen of the United States and to renounce absolutely and forever all allegiance and fidelity to any foreign prince, potentate, state, or sovereignty, and particularly to Nicholas II Emperor of all Russias of whom at this time I am a subject, and it is my intention to reside permanently in the United States.

Eighth. I am able to speak the English language.

Ninth. I have resided continuously in the United States of America for the term of five years at least immediately preceding the date of this petition, to wit, since the 23 day of October, anno Domini 1907, and in the State of Penna, continuously next preceding the date of this petition, since the 25 day of Oct, anno Domini 1907, being a residence within this State of at least one year next preceding the date of this petition.

Tenth. I have not heretofore made petition for citizenship to any court. (I made petition for citizenship to the Court of at , on the day of , anno Domini 1 , and the said petition was denied by the said Court for the following reasons and causes, to wit, and the cause of such denial has since been cured or removed.)

Attached hereto and made a part of this petition are my declaration of intention to become a citizen of the United States and the certificate from the Department of Labor, together with my affidavit and the affidavits of the two verifying witnesses thereto, required by law. Wherefore your petitioner prays that he may be admitted a citizen of the United States of America.

William McKelonis
(Complete and true signature of petitioner.)

Declaration of Intention No. 1052 and Certificate of Arrival No. 2792352 from Department of Labor filed this 13 day of March, 1916

NOTE TO CLERK OF COURT.—If petitioner arrived in the United States on or before June 29, 1906, strike out the words reading "and Certificate of Arrival No. ..... from Department of Labor."

AFFIDAVITS OF PETITIONER AND WITNESSES

State of Pennsylvania } ss:
County of Clearfield }

The aforesaid petitioner being duly sworn, deposes and says that he is the petitioner in the above-entitled proceedings; that he has read the foregoing petition and knows the contents thereof; that the said petition is signed with his full, true name; that the same is true of his own knowledge, except as to matters therein stated to be alleged upon information and belief, and that as to those matters he believes it to be true.

William McKelonis
(Complete and true signature of petitioner.)

Frank Mikevich occupation Miner, residing at Dubois Pa and Anthony Bills, occupation Miner, residing at Dubois Pa each being severally, duly, and respectively sworn, deposes and says that he is a citizen of the United States of America; that he has personally known William Mikelonis, the petitioner above mentioned, to have resided in the United States continuously immediately preceding the date of filing his petition, since the 20 day of December, anno Domini 1909 and in the State in which the above-entitled petition is made continuously since the 20 day of December, anno Domini 1909 and that he has personal knowledge that the said petitioner is a person of good moral character, attached to the principles of the Constitution of the United States, and that the petitioner is in every way qualified, in his opinion, to be admitted a citizen of the United States.

Frank Mickellich
(Signature of witness.)

Anthony Bills
(Signature of witness.)

Subscribed and sworn to before me by the above-named petitioner, and witnesses in the office of the Clerk of said Court this 13 day of March, anno Domini 1916 [SEAL.]

John B. Moore, Clerk,

By ..... Deputy Clerk.

[OVER.]

IN THE MATTER OF THE PETITION OF

Joseph Bruga

TO BE ADMITTED A CITIZEN OF THE UNITED STATES OF AMERICA.

Filed ....., 19....

OATH OF ALLEGIANCE

I hereby declare, on oath, that I absol... any foreign prince, potentate, state, or sovereignty, and partic... of whom I have heretofore been... enemies, foreign and domestic;

Subscribed and sworn to be...

NOTE.—In renunciation of title of nobility, a...

Upon consideration of the p... further testimony taken in open... to become a citizen of the United...

(It is further ordered, upon... and hereby is, changed to ..... June 29, 1906 (34 Stat. L., pt. 1,...

By the Court:

Upon consideration of the p...

THE SAID PETITION IS HER...

Continued from June ... *to* Jan...

Continued from ... *to* ...

Certificate of Naturalization, ...

[INSERT ...

N. Y. Form 226.

CERTIFICATE OF ARRIVAL—FOR NATURALIZATION PURPOSES

(For use of aliens arriving in United States after June 29, 1906. To be issued immediately prior to petitioning for naturalization.)

Serial No. 2792/2

U. S. DEPARTMENT OF LABOR
IMMIGRATION SERVICE
OFFICE OF
COMMISSIONER OF IMMIGRATION

2792-352

ELLIS ISLAND, N. Y., Mar. 4, 1916

NOTE TO CLERK OF COURT.
Insert the above serial number in the duplicate petition at the point indicated and immediately above the line of the certificate "Declaration of Intention and Certificate of Arrival from the Department of Labor, filed this ..... day of ....., 19...."

This is to certify that the following-named alien arrived at the port indicated, on the date and in the manner described below, viz:

Name of alien: Mikilanis, Wikenty

Port of entry: New York, N. Y.

Date of arrival: Oct. 23, 1907

Name of vessel:* Rhein

Line. N.G.L.

A. P. Sherman,
~~Acting Commissioner~~
Chief Clerk

* Or railroad company or any other conveyence.

SP 27

14—23

...RALIZATION

...d correct name in full.)

...ould be shown on line immediately above.)

1. DuBois City, (City or town.)

2.

3. Wiejsieje (City or town.)

..., and my last foreign residence was

...ania Russia (Country.)

...ip or train to come to the United States.)

4. ...day of October, 1907,

N. Y., on the 23rd (State.)

...in, of the N.G. Lloyd Line,

..., steerage yes

...transportation company should be given.)

...ion, fair; color of hair, Light

...to DuBois (City or town.)

(State.)

destined to Anthony Mikelonis (Person or persons to whom destined.)

(If the alien came under some other name than his own name, the name used on the steamship must be given here, or the record of arrival can not be found.)

(If the alien arrived as a stowaway or deserting seaman, or in any other manner than as a passenger, please so state.)

5. I declared my intention to become a citizen of the United States on the 7th day of November 1913, at Clearfield Pa. (Location of court.) in the Common Pleas Court of Clearfield County.

(OVER.)

e14—247

William Mikelonis
(Original signature of declarant.)

Subscribed and sworn to before me this 7 day of November, anno Domini 1913

John H. Moore

Clerk of the Common Pleas Court.

By G. E. Moore Clerk.

14—39

U.S. DEPARTMENT OF LABOR
NATURALIZATION SERVICE

29

No. 879

ORIGINAL

UNITED STATES OF AMERICA

PETITION FOR NATURALIZATION

To the Honorable the Common Pleas Court of Clearfield County Penna

The petition of Thelean Mikelonis hereby filed, respectfully showeth:

First. My place of residence is Dubois Pa (Give number, street, city or town, and State.)

Second. My occupation is Laborer

Third. I was born on the 26 day of December, anno Domini 1889, at Russia Lithuania

Fourth. I emigrated to the United States from Bremen, on or about the 10 day of October anno Domini 1907, and arrived in the United States, at the port of New York, on the 23 day of October anno Domini 1907 on the vessel Rhein (If the alien arrived otherwise than by vessel, the character of conveyance or name of transportation company should be given.)

Fifth. I declared my intention to become a citizen of the United States on the 7 day of November, anno Domini 1913 at Clearfield, in the Common Pleas Court of Clearfield County Pa

Sixth. I am ___ married. My wife's name is Annie She was born in Falls Creek Pa, and now resides at Dubois Pa (Give number, street, city or town, and State.)

I have no children, and the name, date and place of birth, and place of residence of each of said children is as follows:

Seventh. I am not a disbeliever in or opposed to organized government or a member of or affiliated with any organization or body of persons teaching disbelief in or opposed to organized government. I am not a polygamist nor a believer in the practice of polygamy. I am attached to the principles of the Constitution of the United States, and it is my intention to become a citizen of the United States and to renounce absolutely and forever all allegiance and fidelity to any foreign prince, potentate, state, or sovereignty, and particularly to Nicholas II Emperor of all Russias of whom at this time I am a subject, and it is my intention to reside permanently in the United States.

Eighth. I am able to speak the English language.

Ninth. I have resided continuously in the United States of America for the term of five years at least immediately preceding the date of this petition, to wit, since the 23 day of October, anno Domini 1907, and in the State of Penna, continuously next preceding the date of this petition, since the 25 day of Oct, anno Domini 1907, being a residence within this State of at least one year next preceding the date of this petition.

Tenth. I have not heretofore made petition for citizenship to any court. (I made petition for citizenship to the ___ Court of ___ at ___, on the ___ day of ___, anno Domini 1___, and the said petition was denied by the said Court for the following reasons and causes, to wit, ___ and the cause of such denial has since been cured or removed.)

Attached hereto and made a part of this petition are my declaration of intention to become a citizen of the United States and the certificate from the Department of Labor, together with my affidavit and the affidavits of the two verifying witnesses thereto, required by law. Wherefore your petitioner prays that he may be admitted a citizen of the United States of America.

William Mikelonis
(Complete and true signature of petitioner.)

Declaration of Intention No. 1052 and Certificate of Arrival No. 2792352 from Department of Labor filed this 13 day of March, 1916

NOTE TO CLERK OF COURT.—If petitioner arrived in the United States on or before June 29, 1906, strike out the words reading "and Certificate of Arrival No. ___ from Department of Labor."

AFFIDAVITS OF PETITIONER AND WITNESSES

State of Pennsylvania } ss:
County of Clearfield }

The aforesaid petitioner being duly sworn, deposes and says that he is the petitioner in the above-entitled proceedings; that he has read the foregoing petition and knows the contents thereof; that the said petition is signed with his full, true name; that the same is true of his own knowledge, except as to matters therein stated to be alleged upon information and belief, and that as to those matters he believes it to be true.

William Mikelonis
(Complete and true signature of petitioner.)

Frank Mikevich occupation Miner, residing at Dubois Pa and Anthony Bills, occupation Miner, residing at Dubois Pa each being severally, duly, and respectively sworn, deposes and says that he is a citizen of the United States of America; that he has personally known Thelean Mikelonis, the petitioner above mentioned, to have resided in the United States continuously immediately preceding the date of filing his petition, since the 20 day of December, anno Domini 1909 and in the State in which the above-entitled petition is made continuously since the 20 day of December, anno Domini 1909 and that he has personal knowledge that the said petitioner is a person of good moral character, attached to the principles of the Constitution of the United States, and that the petitioner is in every way qualified, in his opinion, to be admitted a citizen of the United States.

Frank Mickellich
(Signature of witness.)

Anthony Bills
(Signature of witness.)

Subscribed and sworn to before me by the above-named petitioner and witnesses in the office of the Clerk of said Court this 13 day of March, anno Domini 1916 [SEAL.]

John B. Moore, Clerk,

By ___, Deputy Clerk.

[OVER.]

IN THE MATTER OF THE PETITION OF

Joseph Bruya

TO BE ADMITTED A CITIZEN OF THE UNITED STATES OF AMERICA.

Filed ....., 19....

OATH OF ALLEGIANCE

I hereby declare, on oath, that I a ... *to any foreign prince, potentate, state, or sovereignty, and partic* ... *of whom I have heretofore been* ... *enemies, foreign and domestic;*

Subscribed and sworn to be ...

NOTE.—In renunciation of title of nobility, a ...

Upon consideration of the p ... *further testimony taken in open* ... *to become a citizen of the United* ...

(It is further ordered, upon ... *and hereby is, changed to* ...

June 29, 1906 (34 Stat. L., pt. 1, ...

By the Court:

Upon consideration of the p ...

THE SAID PETITION IS HERE ...

Continued from ... *to* ...

Continued from ... *to* ...

Certificate of Naturalization, N ...

NATURALIZATION SERVICE

FACTS FOR PETITION FOR NATURALIZATION

My name is William Mikelonis
(Alien should state here his true, original, and correct name in full.)

Also known as .....
(If alien has used any other name in this country, that name should be shown on the immediately above.)

1. My place of residence is 315 Hubert St., DuBois City, (Number and name of street.) (City or town.)
Clearfield (County.), Pa. (State, Territory, or District.)

2. My present occupation is Miner

3. I was born on the 26 day of December, 1889, at Wiejsieje (City or town.)
Lithuania Russia (Country.), and my last foreign residence was
Wiejsieje (City or town.), Lithuania Russia (Country.)

4. I emigrated to the United States from Bremen (Place where alien got on ship or train to come to the United States.)
Germany (Country.), on or about the 10th day of October, 1907,
and arrived at the port of New York (Port of arrival.), N. Y. (State.), on the 23rd
day of October, 1907, on the vessel Rhein, of the N.G. Lloyd line,
by first cabin ....., second cabin ....., steerage Yes
(If the alien arrived otherwise than by vessel, the character of conveyance or name of transportation company should be given.)
at which time my height was 5 feet 10 inches; complexion, fair; color of hair, Light
color of eyes, Blue; occupation, Farmer; destined to DuBois (City or town.),
Pa. (State.), and accompanied by None;
destined to Anthony Mikelonis (Person or persons to whom destined.)
(If the alien came under some other name than his own name, the name used on the steamship must be given here, or the record of arrival can not be found.)
(If the alien arrived as a stowaway or deserting seaman, or in any other manner than as a passenger, please so state.)

5. I declared my intention to become a citizen of the United States on the 7th day of November, 1913, at Clearfield (Location of court.), Pa., in the Common Pleas Court of Clearfield County.
(OVER.)

14—247

William Mikelonis
(Original signature of declarant.)

Subscribed and sworn to before me this 7
day of November, anno Domini 1913

John H Moore
Clerk of the Common Pleas Court.
By G E Moore Clerk.

14—39

[illegible]

U. S. DEPARTMENT OF LABOR
NATURALIZATION SERVICE

29

No. 879

ORIGINAL

UNITED STATES OF AMERICA

PETITION FOR NATURALIZATION

To the Honorable the Common Pleas Court of Clearfield County Penna

The petition of William Mikelonis hereby filed, respectfully showeth:

First. My place of residence is Dubois Pa (Give number, street, city or town, and State.)

Second. My occupation is Laborer

Third. I was born on the 26 day of December, anno Domini 1889, at Russia Lithuania

Fourth. I emigrated to the United States from Bremen, on or about the 10 day of October anno Domini 1907, and arrived in the United States, at the port of New York, on the 23 day of October anno Domini 1907 on the vessel Rhein (If the alien arrived otherwise than by vessel, the character of conveyance or name of transportation company should be given.)

Fifth. I declared my intention to become a citizen of the United States on the 7 day of November, anno Domini 1913 at Clearfield, in the Common Pleas Court of Clearfield County Pa

Sixth. I am ____ married. My wife's name is Annie She was born in Falls Creek Pa, and now resides at Dubois Pa (Give number, street, city or town, and State.)

I have no children, and the name, date and place of birth, and place of residence of each of said children is as follows:

Seventh. I am not a disbeliever in or opposed to organized government or a member of or affiliated with any organization or body of persons teaching disbelief in or opposed to organized government. I am not a polygamist nor a believer in the practice of polygamy. I am attached to the principles of the Constitution of the United States, and it is my intention to become a citizen of the United States and to renounce absolutely and forever all allegiance and fidelity to any foreign prince, potentate, state, or sovereignty, and particularly to Nicholas II Emperor of all Russias of whom at this time I am a subject, and it is my intention to reside permanently in the United States.

Eighth. I am able to speak the English language.

Ninth. I have resided continuously in the United States of America for the term of five years at least immediately preceding the date of this petition, to wit, since the 23 day of October, anno Domini 1907, and in the State of Penna, continuously next preceding the date of this petition, since the 25 day of Oct, anno Domini 1907, being a residence within this State of at least one year next preceding the date of this petition.

Tenth. I have not heretofore made petition for citizenship to any court. (I made petition for citizenship to the ____ Court of ____ at ____, on the ____ day of ____, anno Domini 1____, and the said petition was denied by the said Court for the following reasons and causes, to wit, ____ and the cause of such denial has since been cured or removed.)

Attached hereto and made a part of this petition are my declaration of intention to become a citizen of the United States and the certificate from the Department of Labor, together with my affidavit and the affidavits of the two verifying witnesses thereto, required by law. Wherefore your petitioner prays that he may be admitted a citizen of the United States of America.

William Mikelonis
(Complete and true signature of petitioner.)

Declaration of Intention No. 1052 and Certificate of Arrival No. 2792352 from Department of Labor filed this 13 day of March, 1916

NOTE TO CLERK OF COURT.—If petitioner arrived in the United States ON OR BEFORE JUNE 29, 1906, strike out the words reading "and Certificate of Arrival No. ____ from Department of Labor."

AFFIDAVITS OF PETITIONER AND WITNESSES

State of Pennsylvania }
County of Clearfield } ss:

The aforesaid petitioner being duly sworn, deposes and says that he is the petitioner in the above-entitled proceedings; that he has read the foregoing petition and knows the contents thereof; that the said petition is signed with his full, true name; that the same is true of his own knowledge, except as to matters therein stated to be alleged upon information and belief, and that as to those matters he believes it to be true.

William Mikelonis
(Complete and true signature of petitioner.)

Frank Mikevich occupation Miner, residing at Dubois Pa and Anthony Bills, occupation Miner, residing at Dubois Pa each being severally, duly, and respectively sworn, deposes and says that he is a citizen of the United States of America; that he has personally known William Mikelonis, the petitioner above mentioned, to have resided in the United States continuously immediately preceding the date of filing his petition, since the 20 day of December, anno Domini 1909 and in the State in which the above-entitled petition is made continuously since the 20 day of December, anno Domini 1909; and that he has personal knowledge that the said petitioner is a person of good moral character, attached to the principles of the Constitution of the United States, and that the petitioner is in every way qualified, in his opinion, to be admitted a citizen of the United States.

Frank Mickellich
(Signature of witness.)

Anthony Bills
(Signature of witness.)

Subscribed and sworn to before me by the above-named petitioner, and witnesses in the office of the Clerk of said Court this 13 day of March, anno Domini 1916 [SEAL.]

John B. Moore, Clerk,

By ____, Deputy Clerk.

[OVER.]

IN THE MATTER OF THE PETITION OF

Joseph Bruzga

TO BE ADMITTED A CITIZEN OF THE UNITED STATES OF AMERICA.

Filed ..... 19....

OATH OF ALLEGIANCE

I hereby declare, on oath, that I absolutely and entirely renounce and abjure all allegiance and fidelity to any foreign prince, potentate, state, or sovereignty, and particularly to Nicholas the II Emp of all the Russias of whom I have heretofore been a subject; that I will support and defend the Constitution and laws of the United States of America against all enemies, foreign and domestic; and that I will bear true faith and allegiance to the same.

Joseph Bruzga

Subscribed and sworn to before me, in open Court, this 14 day of June A. D. 1917

John H. Moore, Clerk.

NOTE.—In renunciation of title of nobility, add the following to the oath of allegiance before it is executed: "I further renounce the title of (give title), an order of nobility, which I have heretofore held."

ORDER OF COURT ADMITTING PETITIONER

Upon consideration of the petition of Joseph Bruzga, and affidavits in support thereof, and further testimony taken in open Court, it is ordered that the said petitioner, who has taken the oath required by law, be, and hereby is, admitted to become a citizen of the United States of America, this 14 day of June, A. D. 1917

(It is further ordered, upon consideration of the petition of the said ....., that his name be, and hereby is, changed to ....., under authority of the provisions of section 6 of the act approved June 29, 1906 (34 Stat. L., pt. 1, p. 596), as amended by the act approved March 4, 1913, entitled "An act to create a Department of Labor.")

By the Court:

Douglas B. Bell, Judge

ORDER OF COURT DENYING PETITION

Upon consideration of the petition of ..... and the motion of

..... for the United States in open Court this

..... day of ....., 19....., it appearing that .....

.....

.....

THE SAID PETITION IS HEREBY DENIED.

....., J.....

MEMORANDUM OF CONTINUANCES

		REASONS FOR CONTINUANCE
Continued from June 20	19 16	Not Examined
to January 9	19 17	
Continued from	19....	
to	19....	

NAMES OF SUBSTITUTED WITNESSES

....., occupation ....., residing at .....

....., occupation ....., residing at .....

Certificate of Naturalization, No. 1116231 issued on the 1 day of July, A. D. 1917

[INSERT ON FOLLOWING LINES MARRIAGES AND BIRTHS OCCURRING AFTER PETITIONING AND BEFORE NATURALIZATION.]

.....

.....

16—218

No. 879

U.S. DEPARTMENT OF LABOR
NATURALIZATION SERVICE

29

ORIGINAL

UNITED STATES OF AMERICA

PETITION FOR NATURALIZATION

...rone married. My wife's name is Anna
(Petitioner, if a widower, should give the name of his wife when living, and state place of her birth, and fact of her death; if not married, he should enter "not," in first sentence.)

✓ She was born in Bunovcek R. Ca, (City or town.) ..... (Country.), and now resides at 916 Stewart St., (Number and street.) Du Bois Pa. (City or town.) ..... (Country.)

I have no children, and the name , date and place of birth, and place of residence of each of said children is as follows:

....., born ..... day of ....., 1....., at .....; resides at .....
....., born ..... day of ....., 1....., at .....; resides at .....
....., born ..... day of ....., 1....., at .....; resides at .....
....., born ..... day of ....., 1....., at .....; resides at .....
....., born ..... day of ....., 1....., at .....; resides at .....
....., born ..... day of ....., 1....., at .....; resides at .....

7. I now owe allegiance to Nicholas II Czar of all Russias
(Name of sovereign and country of which alien is now a subject.)

8. I am able to speak the English language.

9. I have resided continuously in the United States since the 24th day of October, 1907, and in the {State / ~~Territory~~ / ~~District~~} of Pennsylvania since the 24th day of October, 1907.

10. I have not heretofore made petition for United States citizenship.
(If petitioner has heretofore made application for citizenship, the facts required should be fully stated in the following blanks:)

I previously petitioned for citizenship to the ..... Court, at
(City or town.) ..... (State, Territory, or District.)
on the ..... day of ....., 1....., which was denied for the following reason:

The cause of such denial has since been cured or removed.

Give names, occupations, and residence addresses of two witnesses, citizens of the United States, who have known you for at least five years, last past, as a resident of the State in which petition is made, who will make affidavit that you are a person of good moral character, that you are qualified in every way to be admitted a citizen of the United States, and who will appear with you before the clerk when petition is filed and also be present at the hearing of the petition by the court.
If you have resided in the State in which petition is made for at least one year, last past, but less than five years, the two witnesses must verify the entire period of residence within said State, and the remaining portion of the five years' residence in some other State must be shown at the hearing by the testimony of the same or other witnesses appearing in person, or by depositions taken under section 10 of the naturalization act of June 29, 1906. The required form for notice to take depositions may be obtained from the clerk of court when petition is filed.

(Name.) ....., (Occupation.) ....., (Residence address.) .....
(Name.) ....., (Occupation.) ....., (Residence address.) .....

Names of witnesses who will be substituted by me if those appearing with me at the time of filing my petition for naturalization are unable to appear at the time of the hearing—

(Name.) ....., (Occupation.) ....., (Residence address.) .....
(Name.) ....., (Occupation.) ....., (Residence address.) .....

My Declaration of Intention to become a Citizen of the United States is sent with this application.

914—217

...hereby filed, respectfully showeth:

...
...day of October
3 day of October
...company should be given.)
...anno Domini 1903
...Fuld County Pa
...She was born
...n, and State.)

...body of persons teaching disbelief in or opposed
...Constitution of the United States, and it is my
...n prince, potentate, state, or sovereignty, and
...his time I am a subject, and it is my intention

...ling the date of this petition, to wit, since
..., continuously next preceding the date of
...te of at least one year next preceding the date

... Court of
..., anno Domini 1..., and the
...such denial has since been cured or removed.)
...tate from the Department of Labor, together with
...ted a citizen of the United States of America.

...M. McKelvis
...and true signature of petitioner.)
...y of March, 191.6
... from Department of Labor."

...has read the foregoing petition and knows the
...s to matters therein stated to be alleged upon

...ann McKelvis
...mplete and true signature of petitioner.)
...Sweden Pa
...McKelvis Pa
...personally known
...we resided in the United States continuously
...1903 and in the State in which the above-
...9 and that he has personal knowledge that
...e petitioner is in every way qualified, in his

...of March ...by the above-named petitioner and witnesses in the office of the Clerk of said Court this 13 day ...anno Domini 19 16 [SEAL]

John E. Moore, Clerk,
By ....., Deputy Clerk.

[SEAL]

IN THE MATTER OF THE PETITION OF

Joseph Bruga

TO BE ADMITTED A CITIZEN OF THE UNITED STATES OF AMERICA.

Filed _____, 19____

OATH OF ALLEGIANCE

I hereby declare, on oath, that I absolutely and entirely renounce
state, or sovereignty, and partic
of whom I have heretofore been
enemies, foreign and domestic;

Subscribed and sworn to bef

NOTE.—In renunciation of title of nobility, add

Upon consideration of the peti
further testimony taken in open Co
to become a citizen of the United St
(It is further ordered, upon co
and hereby is, changed to
June 29, 1906 (34 Stat. L., pt. 1, p. 5
By the Court:

Upon consideration of the petiti

THE SAID PETITION IS HEREBY

Continued from Joseph
to Joseph
Continued from
to

Certificate of Naturalization, N

[illegible]

16—215

No. 1052

Form 2203
U. S. DEPARTMENT OF LABOR
NATURALIZATION SERVICE

TRIPLICATE
[To be given to the person making the Declaration]

UNITED STATES OF AMERICA

DECLARATION OF INTENTION

☞ **Invalid for all purposes seven years after the date hereof.**

STATE OF PENNSYLVANIA } ss:
COUNTY OF CLEARFIELD }

In the COMMON PLEAS Court
of CLEARFIELD PENNA.

I, WILLIAM MIKELONIS, aged ~~24~~ 23 years,
occupation Laborer, do declare on oath that my personal
description is: Color white, complexion fair, height 5 feet 10 inches,
weight 190 pounds, color of hair light, color of eyes blue
other visible distinctive marks none
I was born in Lithuania Russia
on the 26 day of December, anno Domini 1889; I now reside
at DuBois Penna
(Give number, street, city or town, and State.)
I emigrated to the United States of America from Bremen
on the vessel Rhein; my last
(If the alien arrived otherwise than by vessel, the character of conveyance or name of transportation company should be given.)
foreign residence was Lithuania, Russia
It is my bona fide intention to renounce forever all allegiance and fidelity to any foreign
prince, potentate, state, or sovereignty, and particularly to Nicholas III King of
All Russias, of whom I am now a subject;
I arrived at the port of New York, in the
State of New York, on or about the 23 day
of October, anno Domini 1907; I am not an anarchist; I am not a
polygamist nor a believer in the practice of polygamy; and it is my intention in good faith
to become a citizen of the United States of America and to permanently reside therein:

William Mikelonis
(Original signature of declarant.)

Subscribed and sworn to before me this 7
day of November, anno Domini 1913

John H Moore
Clerk of the Common Pleas Court.

By C E Moore Clerk.

14—23

No. 879

U.S. DEPARTMENT OF LABOR
NATURALIZATION SERVICE

29

ORIGINAL

UNITED STATES OF AMERICA

PETITION FOR NATURALIZATION

To the Honorable the Common Pleas Court of Clearfield County Penna

The petition of William Mikelonis hereby filed, respectfully showeth:

First. My place of residence is Dubois Pa (Give number, street, city or town, and State.)

Second. My occupation is Laborer

Third. I was born on the 26 day of December, anno Domini 1889, at Russia Lithuania

Fourth. I emigrated to the United States from Bremen, on or about the 10 day of October anno Domini 1907, and arrived in the United States, at the port of New York, on the 23 day of October anno Domini 1907 on the vessel Rhein (If the alien arrived otherwise than by vessel, the character of conveyance or name of transportation company should be given.)

Fifth. I declared my intention to become a citizen of the United States on the 7 day of November, anno Domini 1913 at Clearfield, in the Common Pleas Court of Clearfield County Pa

Sixth. I am ____ married. My wife's name is Annie She was born in Falls Creek Pa, and now resides at Dubois Pa (Give number, street, city or town, and State.)

I have no children, and the name, date and place of birth, and place of residence of each of said children is as follows:

Seventh. I am not a disbeliever in or opposed to organized government or a member of or affiliated with any organization or body of persons teaching disbelief in or opposed to organized government. I am not a polygamist nor a believer in the practice of polygamy. I am attached to the principles of the Constitution of the United States, and it is my intention to become a citizen of the United States and to renounce absolutely and forever all allegiance and fidelity to any foreign prince, potentate, state, or sovereignty, and particularly to Nicholas II Emperor of all Russias of whom at this time I am a subject, and it is my intention to reside permanently in the United States.

Eighth. I am able to speak the English language.

Ninth. I have resided continuously in the United States of America for the term of five years at least immediately preceding the date of this petition, to wit, since the 23 day of October, anno Domini 1907, and in the State of Penna, continuously next preceding the date of this petition, since the 25 day of Oct, anno Domini 1907, being a residence within this State of at least one year next preceding the date of this petition.

Tenth. I have not heretofore made petition for citizenship to any court. (I made petition for citizenship to the ____ Court of ____ at ____, on the ____ day of ____, anno Domini 1____, and the said petition was denied by the said Court for the following reasons and causes, to wit, ____ and the cause of such denial has since been cured or removed.)

Attached hereto and made a part of this petition are my declaration of intention to become a citizen of the United States and the certificate from the Department of Labor, together with my affidavit and the affidavits of the two verifying witnesses thereto, required by law. Wherefore your petitioner prays that he may be admitted a citizen of the United States of America.

William Mikelonis
(Complete and true signature of petitioner.)

Declaration of Intention No. 1052 and Certificate of Arrival No. 2792357 from Department of Labor filed this 13 day of March, 1916

NOTE TO CLERK OF COURT.—If petitioner arrived in the United States on or before June 29, 1906, strike out the words reading "and Certificate of Arrival No. ____ from Department of Labor."

AFFIDAVITS OF PETITIONER AND WITNESSES

State of Pennsylvania }
County of Clearfield } ss:

The aforesaid petitioner being duly sworn, deposes and says that he is the petitioner in the above-entitled proceedings; that he has read the foregoing petition and knows the contents thereof; that the said petition is signed with his full, true name; that the same is true of his own knowledge, except as to matters therein stated to be alleged upon information and belief, and that as to those matters he believes it to be true.

William Mikelonis
(Complete and true signature of petitioner.)

Frank Mikevich occupation Miner, residing at Dubois Pa and Anthony Bills, occupation Miner, residing at Dubois Pa each being severally, duly, and respectively sworn, deposes and says that he is a citizen of the United States of America; that he has personally known William Mikelonis, the petitioner above mentioned, to have resided in the United States continuously immediately preceding the date of filing his petition, since the 20 day of December, anno Domini 1909 and in the State in which the above-entitled petition is made continuously since the 20 day of December, anno Domini 1909 and that he has personal knowledge that the said petitioner is a person of good moral character, attached to the principles of the Constitution of the United States, and that the petitioner is in every way qualified, in his opinion, to be admitted a citizen of the United States.

Frank Mickellich
(Signature of witness.)

Anthony Bills
(Signature of witness.)

Subscribed and sworn to before me by the above-named petitioner and witnesses in the office of the Clerk of said Court this 13 day of March, anno Domini 1916 [SEAL.]

John B. Moore, Clerk,

By ____, Deputy Clerk.

[OVER.]

IN THE MATTER OF THE PETITION OF

William Mikelonis

TO BE ADMITTED A CITIZEN OF THE UNITED STATES OF AMERICA.

Filed ....., 19....

OATH OF ALLEGIANCE

I hereby declare, on oath, that I absolutely and entirely renounce and abjure all allegiance and fidelity to any foreign prince, potentate, state, or sovereignty, and particularly to Nicholas *the* II Emperor Russia *of whom I have heretofore been a subject; that I will support and defend the Constitution and laws of the United States of America against all enemies, foreign and domestic; and that I will bear true faith and allegiance to the same.*

William Mikelonis

Subscribed and sworn to before me, in open Court, this 21 *day of* June *A. D. 19*16

John H. Moore, *Clerk.*

NOTE.—In renunciation of title of nobility, add the following to the oath of allegiance before it is executed: "I further renounce the title of (give title), an order of nobility, which I have heretofore held."

ORDER OF COURT ADMITTING PETITIONER

Upon consideration of the petition of William Mikelonis, *and affidavits in support thereof, and further testimony taken in open Court, it is ordered that the said petitioner, who has taken the oath required by law, be, and hereby is, admitted to become a citizen of the United States of America, this* 21 *day of* June, *A. D. 19*16

(It is further ordered, upon consideration of the petition of the said ....., *that his name be, and hereby is, changed to* ....., *under authority of the provisions of section 6 of the act approved June 29, 1906 (34 Stat. L., pt. 1, p. 596), as amended by the act approved March 4, 1913, entitled "An act to create a Department of Labor.")*

By the Court:

English Bell, Judge

ORDER OF COURT DENYING PETITION

Upon consideration of the petition of ..... *and the motion of* .....

..... *for the United States in open Court this* ..... *day of* ....., *19*....., *it appearing that* .....

.....

.....

THE SAID PETITION IS HEREBY DENIED.

....., *J*.....

MEMORANDUM OF CONTINUANCES

	REASONS FOR CONTINUANCE
Continued from ....., *19*.....	.....
to ....., *19*.....	.....
Continued from ....., *19*.....	.....
to ....., *19*.....	.....

NAMES OF SUBSTITUTED WITNESSES

....., *occupation* ....., *residing at* .....

....., *occupation* ....., *residing at* .....

Certificate of Naturalization, No. 657162, *issued on the* 6 *day of* July, *A. D. 19*16

[INSERT ON FOLLOWING LINES MARRIAGES AND BIRTHS OCCURRING AFTER PETITIONING AND BEFORE NATURALIZATION.]

.....

.....

16—218

No. 880

U. S. DEPARTMENT OF LABOR
NATURALIZATION SERVICE

30

ORIGINAL

UNITED STATES OF AMERICA

PETITION FOR NATURALIZATION

[illegible] Russia

---hereby filed, respectfully showeth:

Russia

day of Oct

day of Oct

any should be given.)

, anno Domini 1914

Pa

She was born

id State.)

is Pa

of persons teaching disbelief in or opposed
stitution of the United States, and it is my
prince, potentate, state, or sovereignty, and
time I am a subject, and it is my intention

g the date of this petition, to wit, since
, continuously next preceding the date of
of at least one year next preceding the date

Court of
, anno Domini 1, and the

uch denial has since been cured or removed.)
ate from the Department of Labor, together with
ted a citizen of the United States of America.

h Uzila
and true signature of petitioner.)

y of March, 1916
from Department of Labor."

has read the foregoing petition and knows the
as to matters therein stated to be alleged upon

h Uzila
(Complete and true signature of petitioner.)

Dubois Pa

Dubois Pa

as personally known

have resided in the United States continuously
mini 1909, and in the State in which the above-
909; and that he has personal knowledge that
at the petitioner is in every way qualified, in his

13 day [SEAL.]

R, Clerk,

[OVER.] By , Deputy Clerk.

IN THE MATTER OF THE PETITION OF

William McKelvin's

TO BE ADMITTED A CITIZEN OF THE UNITED STATES OF AMERICA.

Filed ....., 19...

OATH OF ALLEGIANCE

I hereby declare, on oath, that I absolutely and entirely renounce and abjure all allegiance and fidelity to any foreign prince, potentate, state, or sovereignty, and particularly to Nicholas *the* II Emp all Russ *of whom I have heretofore been a subject ... enemies, foreign and domes*

Subscribed and sworn to

NOTE.—In renunciation of title of nobil

M

Al

1.

Upon consideration of the further testimony taken in ope to become a citizen of the Unite

2.

3.

(It is further ordered, upo and hereby is, changed to ..... June 29, 1906 (34 Stat. L., pt. 1)

By the Court:

4

Upon consideration of the pe

THE SAID PETITION IS HEREI

Continued from .....

to .....

Continued from .....

to .....

Certificate of Naturalization, No

[INSERT ON P

(For use of aliens arriving in United States after June 29, 1906. To be issued immediately prior to petitioning for ...)

U. S. DEPARTMENT OF LABOR
IMMIGRATION SERVICE
OFFICE OF
COMMISSIONER OF IMMIGRATION

2792-1081

ELLIS ISLAND, N. Y., Mar. 1, 1916

Serial No. 2792-1081

NOTE TO CLERK OF COURT.
Insert the above serial number in the duplicate petition at the point indicated and immediately above the line of the certificate "Declaration of Intention and Certificate of Arrival from the Department of Labor, filed this ..... day of ....., 19..."

This is to certify that the following-named alien arrived at the port indicated, on the date and in the manner described below, viz:

Name of alien: Usdila, Josas

Port of entry: New York, N. Y.

Date of arrival: Oct. 12, 1907

Name of vessel:* Main

Line N. G. L.

For Commissioner
A. F. Sherman,
Acting Commissioner
Chief Clerk

* Or railroad company or any other conveyance.

14—23

SP 27

Joseph x Uzila (Signature of holder)

~~Old~~ New certificate No 656761

...ZATION

...t name in full.)

...shown on line immediately above.)

DuBois (City or town.)

Surwalki (City or town.)

...d my last foreign residence was

Russia (Country.)

...n

...to come to the United States.)

... ~~August~~ Sept, 1907,

N. Y., on the 12th (State.)

..., of the N. G. L. Line,

~~steerage~~ Steerage

...rtation company should be given.)

...fair, color of hair, Brown

DuBois (City or town.)

...ship must be given here, or the record of arrival

...an as a passenger, please so state.)

6th day of January

... Court of Clearfield

Joseph Uzdila (Original signature of declarant.)

Subscribed and sworn to before me this 6th day of January, anno Domini 1914

John H Moore

Clerk of the Common Pleas Court

By [signature] Clerk

14—33

U. S. DEPARTMENT OF LABOR
NATURALIZATION SERVICE

30

No. 880

ORIGINAL

UNITED STATES OF AMERICA

PETITION FOR NATURALIZATION

To the Honorable the Common Pleas Court of Clearfield County Penna

The petition of Joseph Uzdila hereby filed, respectfully showeth:

First. My place of residence is DuBois Pa
(Give number, street, city or town, and State.)

Second. My occupation is Miner

Third. I was born on the 17 day of February, anno Domini 1889, at Arnwalka Russia

Fourth. I emigrated to the United States from Bremen, on or about the 1 day of Oct anno Domini 1907, and arrived in the United States, at the port of New York, on the 12 day of Oct anno Domini 1907 on the vessel Manue
(If the alien arrived otherwise than by vessel, the character of conveyance or name of transportation company should be given.)

Fifth. I declared my intention to become a citizen of the United States on the 6 day of February, anno Domini 1914 at Clearfield Pa, in the Common Pleas Court of Clearfield Pa

Sixth. I am married. My wife's name is Bella She was born in Adrian Pa, and now resides at DuBois Pa
(Give number, street, city or town, and State.)

I have 1 children, and the name, date and place of birth, and place of residence of each of said children is as follows:
Edward 17 Dec 1913 DuBois Pa DuBois Pa

Seventh. I am not a disbeliever in or opposed to organized government or a member of or affiliated with any organization or body of persons teaching disbelief in or opposed to organized government. I am not a polygamist nor a believer in the practice of polygamy. I am attached to the principles of the Constitution of the United States, and it is my intention to become a citizen of the United States and to renounce absolutely and forever all allegiance and fidelity to any foreign prince, potentate, state, or sovereignty, and particularly to Nicholas II Emperor of All Russias of whom at this time I am a subject, and it is my intention to reside permanently in the United States.

Eighth. I am able to speak the English language.

Ninth. I have resided continuously in the United States of America for the term of five years at least immediately preceding the date of this petition, to wit, since the 13 day of October, anno Domini 1907, and in the State of Penna, continuously next preceding the date of this petition, since the 14 day of October, anno Domini 1907, being a residence within this State of at least one year next preceding the date of this petition.

Tenth. I have not heretofore made petition for citizenship to any court. (I made petition for citizenship to the ____ Court of ____ at ____, on the ____ day of ____, anno Domini 1____, and the said petition was denied by the said Court for the following reasons and causes, to wit, ____ and the cause of such denial has since been cured or removed.)

Attached hereto and made a part of this petition are my declaration of intention to become a citizen of the United States and the certificate from the Department of Labor, together with my affidavit and the affidavits of the two verifying witnesses thereto, required by law. Wherefore your petitioner prays that he may be admitted a citizen of the United States of America.

Joseph Uzdila
(Complete and true signature of petitioner.)

Declaration of Intention No. 1081 and Certificate of Arrival No. 2792-1081 from Department of Labor filed this 13 day of March, 1916

NOTE TO CLERK OF COURT.—If petitioner arrived in the United States on or before June 29, 1906, strike out the words reading "and Certificate of Arrival No. ____ from Department of Labor."

AFFIDAVITS OF PETITIONER AND WITNESSES

State of Pennsylvania }
County of Clearfield } ss:

The aforesaid petitioner being duly sworn, deposes and says that he is the petitioner in the above-entitled proceedings; that he has read the foregoing petition and knows the contents thereof; that the said petition is signed with his full, true name; that the same is true of his own knowledge, except as to matters therein stated to be alleged upon information and belief, and that as to those matters he believes it to be true.

Joseph Uzdila
(Complete and true signature of petitioner.)

Frank Mickelwick, occupation Miner, residing at DuBois Pa
and Anthony Bills, occupation Miner, residing at DuBois Pa
each being severally, duly, and respectively sworn, deposes and says that he is a citizen of the United States of America; that he has personally known Joseph Uzdila, the petitioner above mentioned, to have resided in the United States continuously immediately preceding the date of filing his petition, since the 20 day of March, anno Domini 1909 and in the State in which the above-entitled petition is made continuously since the 20 day of March, anno Domini 1909; and that he has personal knowledge that the said petitioner is a person of good moral character, attached to the principles of the Constitution of the United States, and that the petitioner is in every way qualified, in his opinion, to be admitted a citizen of the United States.

Frank Mickelwick
(Signature of witness.)
Anthony Bills
(Signature of witness.)

Subscribed and sworn to before me by the above-named petitioner and witnesses in the office of the Clerk of said Court this 13 day of March, anno Domini 19 16 [SEAL.]

John E Moore, Clerk.
By ____, Deputy Clerk.

16—527 [OVER.]

IN THE MATTER OF THE PETITION OF

William McKelvie's

TO BE ADMITTED A CITIZEN OF THE UNITED STATES OF AMERICA.

Filed ....., 19...

OATH OF ALLEGIANCE

I hereby declare, on oath, that I absolutely and entirely renounce and abjure all allegiance and fidelity to any foreign prince, potentate, state, or sovereignty, and particularly to Nicholas *the* II Emperor Russ *of whom I have heretofore been a subject*

enemies, foreign and domes

Subscribed and sworn to

NOTE.—In renunciation of title of nobil

Upon consideration of the

further testimony taken in ope

to become a citizen of the Unite

(It is further ordered, upo

and hereby is, changed to

June 29, 1906 (34 Stat. L., pt. 1,

By the Court:

Upon consideration of the pe

THE SAID PETITION IS HERE

Continued from

to

Continued from

to

Certificate of Naturalization, No.

[INSERT ON F

Form 880

G.E.J. C.D.B.

11

No. of certificate 656761

Name Joseph Uzila

Age 27 years

Declaration of intention No. 1081

issued by Clerk of Common Pleas

Court of Clearfield County

on the

6 day of Jan., A.D. 1914

Petition, Vol. 9 No. 880

Order signed on the 20 day of

June, A.D. 1916

Name, age and place of residence of wife:

Belle 22 yrs

906 N. Nash Ave. Dubois

Names, ages and places of residence of minor children: Edward 2 yrs

906 N. Nash Ave

Dubois Pa

Joseph x Uzila (Signature of holder.)

~~Old~~ New certificate No. 656761

ZATION

...t name in full.)

...shown on line immediately above.)

DuBois (City or town.)

Suwalki (City or town.)

...d my last foreign residence was

Russia (Country.)

...n

...h to come to the United States.)

...f ~~August~~ Sept, 1907,

N. Y., on the 12th (State.)

..., of the N. G. L. Line,

~~steerage~~ Steerage

...rtation company should be given.)

...fair, color of hair, Brown

DuBois (City or town.)

...ship must be given here, or the record of arrival

...an as a passenger, please so state.)

6th day of January

Court of Clearfield

14—247

Joseph Uzdila (Original signature of declarant.)

Subscribed and sworn to before me this 6th

day of January, anno Domini 1914

John H. Moore

Clerk of the Common Pleas Court

By [signature] Clerk

14—29

No. 880

U. S. DEPARTMENT OF LABOR
NATURALIZATION SERVICE

30

ORIGINAL

UNITED STATES OF AMERICA

PETITION FOR NATURALIZATION

To the Honorable the Common Pleas Court of Clearfield County Penna

The petition of Joseph Uzdilia

First. My place of residence is Dubois Pa hereby filed, respectfully showeth:

Second. My occupation is Miner (Give number, street, city or town, and State.)

Third. I was born on the 17 day of February, anno Domini 1889, at Auwalki Russia

Fourth. I emigrated to the United States from Bremen, on or about the 1 day of Oct anno Domini 1907, and arrived in the United States, at the port of New York, on the 12 day of Oct anno Domini 1907 on the vessel Maine (If the alien arrived otherwise than by vessel, the character of conveyance or name of transportation company should be given.)

Fifth. I declared my intention to become a citizen of the United States on the 6 day of January, anno Domini 1914 at Clearfield Pa in the Common Pleas Court of Clearfield Pa

Sixth. I am ..... married. My wife's name is Bella in Adrian Pa, and now resides at Dubois Pa She was born (Give number, street, city or town, and State.)

I have 1 children, and the name, date and place of birth, and place of residence of each of said children is as follows:

Edward 17 Dec 1913 Dubois Pa. Dubois Pa

Seventh. I am not a disbeliever in or opposed to organized government or a member of or affiliated with any organization or body of persons teaching disbelief in or opposed to organized government. I am not a polygamist nor a believer in the practice of polygamy. I am attached to the principles of the Constitution of the United States, and it is my intention to become a citizen of the United States and to renounce absolutely and forever all allegiance and fidelity to any foreign prince, potentate, state, or sovereignty, and particularly to Nicholas II Emperor of All Russias of whom at this time I am a subject, and it is my intention to reside permanently in the United States.

Eighth. I am able to speak the English language.

Ninth. I have resided continuously in the United States of America for the term of five years at least immediately preceding the date of this petition, to wit, since the 13 day of October, anno Domini 1907, and in the State of Penna, continuously next preceding the date of this petition, since the 14 day of October, anno Domini 1907, being a residence within this State of at least one year next preceding the date of this petition.

Tenth. I have not heretofore made petition for citizenship to any court. (I made petition for citizenship to the ..... Court of ..... at ....., on the ..... day of ....., anno Domini 1....., and the said petition was denied by the said Court for the following reasons and causes, to wit, ... and the cause of such denial has since been cured or removed.)

Attached hereto and made a part of this petition are my declaration of intention to become a citizen of the United States and the certificate from the Department of Labor, together with my affidavit and the affidavits of the two verifying witnesses thereto, required by law. Wherefore your petitioner prays that he may be admitted a citizen of the United States of America.

Joseph Uzila
(Complete and true signature of petitioner.)

Declaration of Intention No. 1081 and Certificate of Arrival No. 2792-1081 from Department of Labor filed this 13 day of March, 1916

NOTE TO CLERK OF COURT.—If petitioner arrived in the United States ON OR BEFORE JUNE 29, 1906, strike out the words reading "and Certificate of Arrival No. ..... from Department of Labor."

AFFIDAVITS OF PETITIONER AND WITNESSES

State of Pennsylvania
County of Clearfield } ss:

The aforesaid petitioner being duly sworn, deposes and says that he is the petitioner in the above-entitled proceedings; that he has read the foregoing petition and knows the contents thereof; that the said petition is signed with his full, true name; that the same is true of his own knowledge, except as to matters therein stated to be alleged upon information and belief, and that as to those matters he believes it to be true.

Joseph Uzila
(Complete and true signature of petitioner.)

Frank Mikevich, occupation Miner, residing at Dubois Pa and Anthony Bills, occupation Miner, residing at Dubois Pa each being severally, duly, and respectively sworn, deposes and says that he is a citizen of the United States of America; that he has personally known Joseph Uzdila, the petitioner above mentioned, to have resided in the United States continuously immediately preceding the date of filing his petition, since the 20 day of March, anno Domini 1909 and in the State in which the above-entitled petition is made continuously since the 20 day of March, anno Domini 1909; and that he has personal knowledge that the said petitioner is a person of good moral character, attached to the principles of the Constitution of the United States, and that the petitioner is in every way qualified, in his opinion, to be admitted a citizen of the United States.

Frank Mickelluck
(Signature of witness.)

Anthony Bills
(Signature of witness.)

Subscribed and sworn to before me by the above-named petitioner and witnesses in the office of the Clerk of said Court this 13 day of March, anno Domini 1914 [SEAL.]

John H Moore, Clerk,
By ....., Deputy Clerk.

[OVER.]

IN THE MATTER OF THE PETITION OF

William McKelvin's

TO BE ADMITTED A CITIZEN OF THE UNITED STATES OF AMERICA.

Filed ....., 19....

OATH OF ALLEGIANCE

I hereby declare, on oath, that I absolutely and entirely renounce and abjure all allegiance and fidelity to any foreign prince, potentate, state, or sovereignty, and particularly to Nicholas [illegible] *of whom I have heretofore been a su[illegible] enemies, foreign and dome[illegible]*

Subscribed and sworn t[illegible]

NOTE.—In renunciation of title of nobil[illegible]

Upon consideration of the [illegible] further testimony taken in ope[illegible] to become a citizen of the United [illegible]

(It is further ordered, upo[illegible] and hereby is, changed to ..... June 29, 1906 (34 Stat. L., pt. 1, [illegible]

By the Court:

Upon consideration of the pet[illegible]

THE SAID PETITION IS HEREB[illegible]

Continued from .....

to .....

Continued from .....

to .....

Certificate of Naturalization, No. [illegible]

[INSERT ON FOLD[illegible]

U. S. DEPARTMENT OF LABOR
NATURALIZATION SERVICE

FACTS FOR PETITION FOR NATURALIZATION

My name is Joseph Uzdila (Alien should state here his true, original, and correct name in full.)

Also known as ..... (If alien has used any other name in this country, that name should be shown on line immediately above.)

1. My place of residence is #906 W. Washington ave (Number and name of street.), DuBois (City or town.) Clearfield (County.), Pa (State, Territory, or District.)

2. My present occupation is Coal Miner

3. I was born on the 17th day of Feb, 1889, at Suwalki (City or town.) Russia (Country.), and my last foreign residence was Suwalki (City or town.), Russia (Country.)

4. I emigrated to the United States from Bremen (Place where alien got on ship or train to come to the United States.) Germany (Country.), on or about the 29th day of ~~August~~ Sept, 1907, and arrived at the port of New York (Port of arrival.), N. Y. (State.), on the 12th day of October, 1907, on the vessel Main, of the N. G. L. Line, ~~by first cabin~~ ....., second cabin ....., ~~steerage~~ Steerage

(If the alien arrived otherwise than by vessel, the character of conveyance or name of transportation company should be given.)

at which time my height was 5 feet 6 inches; complexion, fair; color of hair, Brown; color of eyes, Brown; occupation, Farm labor; destined to DuBois (City or town.), Pa (State.), and accompanied by .....; destined to A friend (Person or persons to whom destined.)

(If the alien came under some other name than his own name, the name used on the steamship must be given here, or the record of arrival can not be found.)

(If the alien arrived as a stowaway or deserting seaman, or in any other manner than as a passenger, please so state.)

5. I declared my intention to become a citizen of the United States on the 6th day of January 1914, at Clearfield Pa. (Location of court.), in the County Court of Clearfield (OVER.)

Joseph Uzdila (Original signature of declarant.)

Subscribed and sworn to before me this 6th day of January, anno Domini 1914

John H. Moore
Clerk of the Common Pleas Court

By [illegible] Clerk

No. 880

U.S. DEPARTMENT OF LABOR
NATURALIZATION SERVICE

30

ORIGINAL

UNITED STATES OF AMERICA

PETITION FOR NATURALIZATION

To the Honorable the Common Pleas Court of Clearfield County Penna

The petition of Joseph Uzdilia

First. My place of residence is Dubois Pa hereby filed, respectfully showeth:

Second. My occupation is Miner (Give number, street, city or town, and State.)

Third. I was born on the 17 day of February, anno Domini 1889, at Auwalki Russia

Fourth. I emigrated to the United States from Bremen, on or about the 1 day of Oct anno Domini 1907, and arrived in the United States, at the port of New York, on the 12 day of Oct anno Domini 1907, on the vessel Maine (If the alien arrived otherwise than by vessel, the character of conveyance or name of transportation company should be given.)

Fifth. I declared my intention to become a citizen of the United States on the 6 day of January, anno Domini 1914 at Clearfield Pa, in the Common Pleas Court of Clearfield Pa

Sixth. I am married. My wife's name is Bella in Adrian Pa, and now resides at Dubois Pa She was born (Give number, street, city or town, and State.)

I have 1 children, and the name, date and place of birth, and place of residence of each of said children is as follows:

Edward 17 Dec 1913 Dubois Pa Dubois Pa

Seventh. I am not a disbeliever in or opposed to organized government or a member of or affiliated with any organization or body of persons teaching disbelief in or opposed to organized government. I am not a polygamist nor a believer in the practice of polygamy. I am attached to the principles of the Constitution of the United States, and it is my intention to become a citizen of the United States and to renounce absolutely and forever all allegiance and fidelity to any foreign prince, potentate, state, or sovereignty, and particularly to Nicholas II Emperor of All Russias of whom at this time I am a subject, and it is my intention to reside permanently in the United States.

Eighth. I am able to speak the English language.

Ninth. I have resided continuously in the United States of America for the term of five years at least immediately preceding the date of this petition, to wit, since the 13 day of October, anno Domini 1907, and in the State of Penna, continuously next preceding the date of this petition, since the 14 day of October, anno Domini 1907, being a residence within this State of at least one year next preceding the date of this petition.

Tenth. I have not heretofore made petition for citizenship to any court. (I made petition for citizenship to the ..... Court of ..... at ....., on the ..... day of ....., anno Domini 1....., and the said petition was denied by the said Court for the following reasons and causes, to wit, ... and the cause of such denial has since been cured or removed.)

Attached hereto and made a part of this petition are my declaration of intention to become a citizen of the United States and the certificate from the Department of Labor, together with my affidavit and the affidavits of the two verifying witnesses thereto, required by law. Wherefore your petitioner prays that he may be admitted a citizen of the United States of America.

Joseph Uzila
(Complete and true signature of petitioner.)

Declaration of Intention No. 1081 and Certificate of Arrival No. 2792-1081 from Department of Labor filed this 13 day of March, 1916

NOTE TO CLERK OF COURT.—If petitioner arrived in the United States ON OR BEFORE JUNE 29, 1906, strike out the words reading "and Certificate of Arrival No. ..... from Department of Labor."

AFFIDAVITS OF PETITIONER AND WITNESSES

State of Pennsylvania
County of Clearfield } ss:

The aforesaid petitioner being duly sworn, deposes and says that he is the petitioner in the above-entitled proceedings; that he has read the foregoing petition and knows the contents thereof; that the said petition is signed with his full, true name; that the same is true of his own knowledge, except as to matters therein stated to be alleged upon information and belief, and that as to those matters he believes it to be true.

Joseph Uzila
(Complete and true signature of petitioner.)

Frank Mikevich, occupation Miner, residing at Dubois Pa and Anthony Bills, occupation Miner, residing at Dubois Pa each being severally, duly, and respectively sworn, deposes and says that he is a citizen of the United States of America; that he has personally known Joseph Uzdila, the petitioner above mentioned, to have resided in the United States continuously immediately preceding the date of filing his petition, since the 20 day of March, anno Domini 1909, and in the State in which the above-entitled petition is made continuously since the 20 day of March, anno Domini 1909; and that he has personal knowledge that the said petitioner is a person of good moral character, attached to the principles of the Constitution of the United States, and that the petitioner is in every way qualified, in his opinion, to be admitted a citizen of the United States.

Frank Mickelwick
(Signature of witness.)

Anthony Bills
(Signature of witness.)

Subscribed and sworn to before me by the above-named petitioner and witnesses in the office of the Clerk of said Court this 13 day of March, anno Domini 1916

[SEAL.]

John H Moore, Clerk.

By ....., Deputy Clerk.

[OVER.]

IN THE MATTER OF THE PETITION OF

William Mickelonis

TO BE ADMITTED A CITIZEN OF THE UNITED STATES OF AMERICA.

Filed ..... 19....

OATH OF ALLEGIANCE

I hereby declare, on oath, that I absolutely and entirely renounce and abjure all allegiance and fidelity to any foreign prince, potentate, state, or sovereignty, and particularly to Nicholas the II Emperor of all Russias of whom I have heretofore been a subject; that I will support and defend the Constitution and laws of the United States of America against all enemies, foreign and domestic; and that I will bear true faith and allegiance to the same.

William Mickelonis

Subscribed and sworn to before me, in open Court, this 21 day of June A. D. 1916

John H. Moore, Clerk.

NOTE.—In renunciation of title of nobility, add the following to the oath of allegiance before it is executed: "I further renounce the title of (give title), an order of nobility, which I have heretofore held."

ORDER OF COURT ADMITTING PETITIONER

Upon consideration of the petition of William Mickelonis, and affidavits in support thereof, and further testimony taken in open Court, it is ordered that the said petitioner, who has taken the oath required by law, be, and hereby is, admitted to become a citizen of the United States of America, this 21 day of June, A. D. 1916

(It is further ordered, upon consideration of the petition of the said ....., that his name be, and hereby is, changed to ....., under authority of the provisions of section 6 of the act approved June 29, 1906 (34 Stat. L., pt. 1, p. 596), as amended by the act approved March 4, 1913, entitled "An act to create a Department of Labor.")

By the Court:

Douglas Bell, Judge

ORDER OF COURT DENYING PETITION

Upon consideration of the petition of ..... and the motion of .....

..... for the United States in open Court this .....

..... day of ....., 19....., it appearing that .....

.....

THE SAID PETITION IS HEREBY DENIED.

....., J.....

MEMORANDUM OF CONTINUANCES

	REASONS FOR CONTINUANCE
Continued from ....., 19..... to ....., 19.....	.....
Continued from ....., 19..... to ....., 19.....	.....

NAMES OF SUBSTITUTED WITNESSES

....., occupation....., residing at .....

....., occupation....., residing at .....

Certificate of Naturalization, No. 638762, issued on the 6 day of July, A. D. 1916

[INSERT ON FOLLOWING LINES MARRIAGES AND BIRTHS OCCURRING AFTER PETITIONING AND BEFORE NATURALIZATION.]

.....

.....

No. 880

U. S. DEPARTMENT OF LABOR
NATURALIZATION SERVICE

30

ORIGINAL.

UNITED STATES OF AMERICA

PETITION FOR NATURALIZATION

To the Honorable the Common Pleas Court of Clearfield County Penna
Joseph Uzdila ... hereby filed, respectfully showeth:

6. I am —— married. My wife's name is Belle Uzdila
(Petitioner, if a widower, should give the name of his wife when living, and state place of her birth, and fact of her death; if not married, he should enter "not" in first sentence.)

She was born in Adrian Pa, U. S. A (City or town.) (Country.), and now resides at 1906 W. Washington Ave (Number and street.) DuBois Pa, U. S. A (City or town.) (Country.)

I have 1 children, and the name , date and place of birth, and place of residence of each of said children is as follows:

Edward, born 17th day of Dec, 1913, at DuBois; resides at DuBois
....., born ..... day of ....., 1....., at .....; resides at .....
....., born ..... day of ....., 1....., at .....; resides at .....
....., born ..... day of ....., 1....., at .....; resides at .....
....., born ..... day of ....., 1....., at .....; resides at .....
....., born ..... day of ....., 1....., at .....; resides at .....
....., born ..... day of ....., 1....., at .....; resides at .....

7. I now owe allegiance to Nicholas II Czar of all Russias
(Name of sovereign and country of which alien is now a subject.)

8. I am able to speak the English language.

9. I have resided continuously in the United States since the 14th day of October, 1907 and in the State ~~Territory~~ ~~District~~ of Pa since the 13 day of October, 1907

10. I have ..... heretofore made petition for United States citizenship.
(If petitioner has heretofore made application for citizenship, the facts required should be fully stated in the following blanks:)

I previously petitioned for citizenship to the Clearfield County Court, at Clearfield (City or town.), Pa (State, Territory, or District.) on the 6th day of January, 1914, which was denied for the following reason: didn't have any intension of trying before ~~[illegible]~~

The cause of such denial has since been cured or removed.

Give names, occupations, and residence addresses of two witnesses, citizens of the United States, who have known you for at least five years, last past, as a resident of the State in which petition is made, who will make affidavit that you are a person of good moral character, that you are qualified in every way to be admitted a citizen of the United States, and who will appear with you before the clerk when petition is filed and also be present at the hearing of the petition by the court.

If you have resided in the State in which petition is made for at least one year, last past, but less than five years, the two witnesses must verify the entire period of residence within said State, and the remaining portion of the five years' residence in some other State must be shown at the hearing by the testimony of the same or other witnesses appearing in person, or by depositions taken under section 10 of the naturalization act of June 29, 1906. The required form for notice to take depositions may be obtained from the clerk of court when petition is filed.

Joseph Waylonis (Name.) Merchant (Occupation.) W. Washington Ave (Residence address.)
J. B. Rokoskie (Name.) Hotel Propr. W. Long Ave (Occupation.) (Residence address.)

Names of witnesses who will be substituted by me if those appearing with me at the time of filing my petition for naturalization are unable to appear at the time of the hearing:

..... (Name.) ..... (Occupation.) ..... (Residence address.)
..... (Name.) ..... (Occupation.) ..... (Residence address.)

My Declaration of Intention to become a Citizen of the United States is sent with this application.

*14—247

Russia
day of Oct
day of Oct
should be given.)
....., anno Domini 1914
ld Pa
She was born
te.)
Pa

persons teaching disbelief in or opposed
tion of the United States, and it is my
ce, potentate, state, or sovereignty, and
I am a subject, and it is my intention

he date of this petition, to wit, since
continuously next preceding the date of
st least one year next preceding the date

..... Court of
....., anno Domini 1....., and the

denial has since been cured or removed.)
om the Department of Labor, together with
citizen of the United States of America.

Uzila
signature of petitioner.)
March, 1916
from Department of Labor."

read the foregoing petition and knows the
matters therein stated to be alleged upon

Uzila
mplete and true signature of petitioner.)
DuBois Pa
DuBois Pa
personally known
have resided in the United States continuously
ni 1909 and in the State in which the above-
09, and that he has personal knowledge that
the petitioner is in every way qualified, in his

3 day [SEAL.]

Clerk.
[OVER.] By ..... Deputy Clerk.

IN THE MATTER OF THE PETITION OF

William Mccloons

TO BE ADMITTED A CITIZEN OF THE UNITED STATES OF AMERICA.

Filed _____, 19__

OATH OF ALLEGIANCE

I hereby declare, on oath, that I absolutely and entirely renounce and abjure all allegiance and fidelity to any foreign prince, potentate, state, or sovereignty, and particularly to Nicholas the II Emperor Russia *of whom I have heretofore been a subject; that I will support and defend the Constitution and laws of the United States of America against all enemies, foreign and domestic; and that I will [illegible]*

Subscribed and sworn to

NOTE.—In renunciation of title of nobili

Upon consideration of the
further testimony taken in ope
to become a citizen of the Unite
(It is further ordered, upo
and hereby is, changed to
June 29, 1906 (34 Stat. L., pt. 1,
By the Court:

Upon consideration of the pe

THE SAID PETITION IS HERE

Continued from _____
to _____
Continued from _____
to _____

Certificate of Naturalization, No.

[INSERT ON P

14-3218

2792
No. 1081

Form 2203
U. S. DEPARTMENT OF LABOR
NATURALIZATION SERVICE

TRIPLICATE
[To be given to the person making the Declaration]

INDEXED
RECEIVED
[illegible]

UNITED STATES OF AMERICA

DECLARATION OF INTENTION

Invalid for all purposes seven years after the date hereof

State of Pennsylvania } ss:
County of Clearfield }

In the Common Pleas Court of Clearfield County

I, Joseph Uzdila, aged 34 years,
occupation miner, do declare on oath that my personal
description is: Color white, complexion fair, height 5 feet 6 inches,
weight 164 pounds, color of hair brown, color of eyes brown
other visible distinctive marks none
I was born in Suwalki Russia
on the 17 day of Feb, anno Domini 1889; I now reside
at DuBois Pa, (Give number, street, city or town, and State.)
I emigrated to the United States of America from Bremen
on the vessel Main (If the alien arrived otherwise than by vessel, the character of conveyance or name of transportation company should be given.); my last
foreign residence was Suwalki Russia
It is my bona fide intention to renounce forever all allegiance and fidelity to any foreign
prince, potentate, state, or sovereignty, and particularly to Nicholas II Emperor of
all the Russias, of whom I am now a subject;
I arrived at the port of New York, in the
State of New York, on or about the 13 day
of October, anno Domini 1907; I am not an anarchist; I am not a
polygamist nor a believer in the practice of polygamy; and it is my intention in good faith
to become a citizen of the United States of America and to permanently reside therein:
SO HELP ME GOD.

Joseph Uzdila
(Original signature of declarant.)

Subscribed and sworn to before me this 6th
day of January, anno Domini 1914

John H. Moore
Clerk of the Common Pleas Court

By [illegible], Clerk

14-39

No. 880

U.S. DEPARTMENT OF LABOR
NATURALIZATION SERVICE

30

ORIGINAL

UNITED STATES OF AMERICA

PETITION FOR NATURALIZATION

To the Honorable the Common Pleas Court, of Clearfield County Penna

The petition of Joseph Uzdilis hereby filed, respectfully showeth:

First. My place of residence is DuBois Pa.
(Give number, street, city or town, and State.)

Second. My occupation is Miner

Third. I was born on the 17 day of February, anno Domini 1889, at Arnwalden Russia

Fourth. I emigrated to the United States from Bremen, on or about the 1 day of Oct anno Domini 1907, and arrived in the United States, at the port of New York, on the 12 day of Oct anno Domini 1907, on the vessel Manna
(If the alien arrived otherwise than by vessel, the character of conveyance or name of transportation company should be given.)

Fifth. I declared my intention to become a citizen of the United States on the 6 day of January, anno Domini 1914 at Clearfield Pa, in the Common Pleas Court of Clearfield Pa

Sixth. I am married. My wife's name is Bella in Adrian Pa, and now resides at DuBois Pa
(Give number, street, city or town, and State.)
She was born
I have 1 children, and the name, date and place of birth, and place of residence of each of said children is as follows:
Edward 17 Dec 1913 DuBois Pa DuBois Pa

Seventh. I am not a disbeliever in or opposed to organized government or a member of or affiliated with any organization or body of persons teaching disbelief in or opposed to organized government. I am not a polygamist nor a believer in the practice of polygamy. I am attached to the principles of the Constitution of the United States, and it is my intention to become a citizen of the United States and to renounce absolutely and forever all allegiance and fidelity to any foreign prince, potentate, state, or sovereignty, and particularly to Nicholas II Emperor of All Russias of whom at this time I am a subject, and it is my intention to reside permanently in the United States.

Eighth. I am able to speak the English language.

Ninth. I have resided continuously in the United States of America for the term of five years at least immediately preceding the date of this petition, to wit, since the 13 day of October, anno Domini 1907, and in the State of Pennsylvania, continuously next preceding the date of this petition, since the 14 day of October, anno Domini 1907, being a residence within this State of at least one year next preceding the date of this petition.

Tenth. I have not heretofore made petition for citizenship to any court. (I made petition for citizenship to the ____ Court of ____ at ____, on the ____ day of ____, anno Domini 1____, and the said petition was denied by the said Court for the following reasons and causes, to wit, ____ and the cause of such denial has since been cured or removed.)

Attached hereto and made a part of this petition are my declaration of intention to become a citizen of the United States and the certificate from the Department of Labor, together with my affidavit and the affidavits of the two verifying witnesses thereto, required by law. Wherefore your petitioner prays that he may be admitted a citizen of the United States of America.

Joseph Uzdila
(Complete and true signature of petitioner.)

Declaration of Intention No. 1081 and Certificate of Arrival No. 2792-1081 from Department of Labor filed this 13 day of March 1916

NOTE TO CLERK OF COURT.—If petitioner arrived in the United States ON OR BEFORE JUNE 29, 1906, strike out the words reading "and Certificate of Arrival No. ____ from Department of Labor."

AFFIDAVITS OF PETITIONER AND WITNESSES

State of Pennsylvania }
County of Clearfield } ss:

The aforesaid petitioner being duly sworn, deposes and says that he is the petitioner in the above-entitled proceedings; that he has read the foregoing petition and knows the contents thereof; that the said petition is signed with his full, true name; that the same is true of his own knowledge, except as to matters therein stated to be alleged upon information and belief, and that as to those matters he believes it to be true.

Joseph Uzdila
(Complete and true signature of petitioner.)

Frank Mickelwich, occupation Miner, residing at DuBois Pa
and Anthony Biles, occupation Miner, residing at DuBois Pa.
each being severally, duly, and respectively sworn, deposes and says that he is a citizen of the United States of America; that he has personally known Joseph Uzdila, the petitioner above mentioned, to have resided in the United States continuously immediately preceding the date of filing his petition, since the 20 day of March, anno Domini 1907 and in the State in which the above-entitled petition is made continuously since the 20 day of March, anno Domini 1909; and that he has personal knowledge that the said petitioner is a person of good moral character, attached to the principles of the Constitution of the United States, and that the petitioner is in every way qualified, in his opinion, to be admitted a citizen of the United States.

Frank Mickelwich
(Signature of witness.)
Anthony Biles
(Signature of witness.)

Subscribed and sworn to before me by the above-named petitioner and witnesses in the office of the Clerk of said Court this 13 day of March anno Domini 1916 [SEAL.]

John H Moore, Clerk,
By ____, Deputy Clerk.

16—27 [OVER.]

IN THE MATTER OF THE PETITION OF

William McKelvin's

TO BE ADMITTED A CITIZEN OF THE UNITED STATES OF AMERICA.

Filed ....., 19....

OATH OF ALLEGIANCE

I hereby declare, on oath, that I absolutely and entirely renounce and abjure all allegiance and fidelity to any foreign prince, potentate, state, or sovereignty, and particularly to Nicholas *the* II Emp. all Russ...

of whom I have heretofore been a subject; that I will ...

enemies, foreign and domes...

Subscribed and sworn to ...

NOTE.—In renunciation of title of nobil...

My ...

Al...

1. ...

Upon consideration of the ...

further testimony taken in ope...

2. ...

to become a citizen of the Unite...

3. ...

(It is further ordered, upo...

and hereby is, changed to .....

June 29, 1906 (34 Stat. L., pt. 1, ...

By the Court:

4. ...

Upon consideration of the pe...

THE SAID PETITION IS HEREB...

Continued from .....

to .....

Continued from .....

to .....

Certificate of Naturalization, No. ...

[INSERT ON F...

N. Y. Form 226.

CERTIFICATE OF ARRIVAL—FOR NATURALIZATION PURPOSES

(For use of aliens arriving in United States after June 29, 1906. To be issued immediately prior to petitioning for naturalization.)

2793-1081

U. S. DEPARTMENT OF LABOR
IMMIGRATION SERVICE
OFFICE OF
COMMISSIONER OF IMMIGRATION

ELLIS ISLAND, N. Y., Mar. 1, 1906

Serial No. 2792/D-1081

NOTE TO CLERK OF COURT. Insert the above serial number in the duplicate petition at the point indicated and immediately above the line of the certificate "Declaration of Intention and Certificate of Arrival from the Department of Labor, filed this ..... day of ....., 19...."

This is to certify that the following-named alien arrived at the port indicated, on the date and in the manner described below, viz:

Name of alien: Usdila, Josas

Port of entry: New York, N. Y.

Date of arrival: Oct. 12, 1907

Name of vessel:* Main

Line: N. G. L.

For Commissioner

J. P. Sherman,

Acting Commissioner

Chief Clerk

* Or railroad company or any other conveyance.

14—28

SP 27

Joseph x Uzila (Signature of holder)

~~Old~~ New certificate No. 656761

...ZATION

...t name in full.)

...shown on line immediately above.)

DuBois (City or town.)

Surwalki (City or town.)

...d my last foreign residence was

Russia (Country.)

...n

...to come to the United States.)

~~August~~ Sept, 1907,

N. Y., on the 12th (State.)

..., of the N. G. L. Line,

~~steerage~~ Steerage

...tation company should be given.)

fair, color of hair, Brown

DuBois (City or town.)

...hip must be given here, or the record of arrival

...as a passenger, please so state.)

6th day of January

Court of Clearfield

14—247

(Over.)

Joseph Uzdila (Original signature of declarant.)

Subscribed and sworn to before me this 6th day of January, anno Domini 1914

John H. Moore

Clerk of the Common Pleas Court

By [signature] Clerk

14—29

U. S. DEPARTMENT OF LABOR
NATURALIZATION SERVICE

30

ORIGINAL

No. 880

UNITED STATES OF AMERICA

PETITION FOR NATURALIZATION

To the Honorable the Common Pleas Court of Clearfield County Penna

The petition of Joseph Uzdila hereby filed, respectfully showeth:

First. My place of residence is DuBois Pa. (Give number, street, city or town, and State.)

Second. My occupation is Miner

Third. I was born on the 17 day of February, anno Domini 1889, at Auwalka Russia

Fourth. I emigrated to the United States from Bremen, on or about the 1 day of Oct anno Domini 1907, and arrived in the United States, at the port of New York, on the 12 day of Oct anno Domini 1907 on the vessel Maasdam (If the alien arrived otherwise than by vessel, the character of conveyance or name of transportation company should be given.)

Fifth. I declared my intention to become a citizen of the United States on the 6 day of February, anno Domini 1914 at Clearfield Pa, in the Common Pleas Court of Clearfield Pa

Sixth. I am married. My wife's name is Bella She was born in Adrian Pa, and now resides at DuBois Pa (Give number, street, city or town, and State.)

I have 1 children, and the name, date and place of birth, and place of residence of each of said children is as follows:

Edward 17 Dec 1913 DuBois Pa DuBois Pa

Seventh. I am not a disbeliever in or opposed to organized government or a member of or affiliated with any organization or body of persons teaching disbelief in or opposed to organized government. I am not a polygamist nor a believer in the practice of polygamy. I am attached to the principles of the Constitution of the United States, and it is my intention to become a citizen of the United States and to renounce absolutely and forever all allegiance and fidelity to any foreign prince, potentate, state, or sovereignty, and particularly to Nicholas II Emperor of All Russias of whom at this time I am a subject, and it is my intention to reside permanently in the United States.

Eighth. I am able to speak the English language.

Ninth. I have resided continuously in the United States of America for the term of five years at least immediately preceding the date of this petition, to wit, since the 13 day of October, anno Domini 1907, and in the State of Penna, continuously next preceding the date of this petition, since the 14 day of October, anno Domini 1907, being a residence within this State of at least one year next preceding the date of this petition.

Tenth. I have not heretofore made petition for citizenship to any court. (I made petition for citizenship to the ____ Court of ____ at ____, on the ____ day of ____, anno Domini 1____, and the said petition was denied by the said Court for the following reasons and causes, to wit, ____ and the cause of such denial has since been cured or removed.)

Attached hereto and made a part of this petition are my declaration of intention to become a citizen of the United States and the certificate from the Department of Labor, together with my affidavit and the affidavits of the two verifying witnesses thereto, required by law. Wherefore your petitioner prays that he may be admitted a citizen of the United States of America.

Joseph Uzdila
(Complete and true signature of petitioner.)

Declaration of Intention No. 1081 and Certificate of Arrival No. 279-1081 from Department of Labor filed this 13 day of March, 1916

NOTE TO CLERK OR COURT.—If petitioner arrived in the United States on or before June 29, 1906, strike out the words reading "and Certificate of Arrival No. ____ from Department of Labor."

AFFIDAVITS OF PETITIONER AND WITNESSES

State of Pennsylvania }
County of Clearfield } ss:

The aforesaid petitioner being duly sworn, deposes and says that he is the petitioner in the above-entitled proceedings; that he has read the foregoing petition and knows the contents thereof; that the said petition is signed with his full, true name; that the same is true of his own knowledge, except as to matters therein stated to be alleged upon information and belief, and that as to those matters he believes it to be true.

Joseph Uzdila
(Complete and true signature of petitioner.)

Frank Mikevich, occupation Miner, residing at DuBois Pa.
and Anthony Bills, occupation Miner, residing at DuBois Pa.
each being severally, duly, and respectively sworn, deposes and says that he is a citizen of the United States of America; that he has personally known Joseph Uzdila, the petitioner above mentioned, to have resided in the United States continuously immediately preceding the date of filing his petition, since the 20 day of March, anno Domini 1909 and in the State in which the above-entitled petition is made continuously since the 20 day of March, anno Domini 1909; and that he has personal knowledge that the said petitioner is a person of good moral character, attached to the principles of the Constitution of the United States, and that the petitioner is in every way qualified, in his opinion, to be admitted a citizen of the United States.

Frank Mikevich
(Signature of witness.)
Anthony Bills
(Signature of witness.)

Subscribed and sworn to before me by the above-named petitioner and witnesses in the office of the Clerk of said Court this 13 day of March, anno Domini 1916 [SEAL]

John E Moore, Clerk.

By ____, Deputy Clerk.

[OVER.]

IN THE MATTER OF THE PETITION OF

Joseph Uzdilla

TO BE ADMITTED A CITIZEN OF THE UNITED STATES OF AMERICA.

Filed _____, 19____.

OATH OF ALLEGIANCE

I hereby declare, on oath, that I absolutely and entirely renounce and abjure all allegiance and fidelity to any foreign prince, potentate, state, or sovereignty, and particularly to Nicholas the II Emperor of all Russias of whom I have heretofore been a subject; that I will support and defend the Constitution and laws of the United States of America against all enemies, foreign and domestic; and that I will bear true faith and allegiance to the same.

Joseph Uzdila

Subscribed and sworn to before me, in open Court, this 20 day of June A. D. 1916

John H. Moore Clerk.

NOTE.—In renunciation of title of nobility, add the following to the oath of allegiance before it is executed: "I further renounce the title of (give title), an order of nobility, which I have heretofore held."

ORDER OF COURT ADMITTING PETITIONER

Upon consideration of the petition of Joseph Uzdelka, and affidavits in support thereof, and further testimony taken in open Court, it is ordered that the said petitioner, who has taken the oath required by law, be, and hereby is, admitted to become a citizen of the United States of America, this 20 day of June, A. D. 1916

(It is further ordered, upon consideration of the petition of the said _____, that his name be, and hereby is, changed to _____, under authority of the provisions of section 6 of the act approved June 29, 1906 (34 Stat. L., pt. 1, p. 596), as amended by the act approved March 4, 1913, entitled "An act to create a Department of Labor.")

By the Court:

Knight Bell, Judge

ORDER OF COURT DENYING PETITION

Upon consideration of the petition of _____ and the motion of _____ for the United States in open Court this _____ day of _____, 19____, it appearing that _____

THE SAID PETITION IS HEREBY DENIED.

_____, J.

MEMORANDUM OF CONTINUANCES

	REASONS FOR CONTINUANCE
Continued from _____, 19____	
to _____, 19____	
Continued from _____, 19____	
to _____, 19____	

NAMES OF SUBSTITUTED WITNESSES

_____, occupation _____, residing at _____

_____, occupation _____, residing at _____

Certificate of Naturalization, No. 656761, issued on the 6 day of July, A. D. 1916.

[INSERT ON FOLLOWING LINES MARRIAGES AND BIRTHS OCCURRING AFTER PETITIONING AND BEFORE NATURALIZATION.]

U. S. DEPARTMENT OF LABOR
NATURALIZATION SERVICE

No. 881

31

ORIGINAL

STATES OF

place of her
sentence.)

sides at
Pa

dence of

respectfully showeth:

ea
ray
ray

Domini 1914

C

She was born

, 1909

, 1909

Ur

inks)

Court, at

g disbelief in or opposed
ited States, and it is my
ate, or sovereignty, and
, and it is my intention

son:

ast, as a resident
e admitted a citi-
court.
he entire period of
hy of the same or
take depositions

petition, to wit, since
xt preceding the date of
next preceding the date

Court of
ini 1, and the

pear at the time of

been cured or removed.)
t of Labor, together with
d States of America.

cation

, 1916

from Department of Labor."

as read the foregoing petition and knows the
s to matters therein stated to be alleged upon

Skerkovich
mplete and true signature of petitioner)
Dubois Pa
Dubois Pa

personally known
ave resided in the United States continuously
ni 1909 and in the State in which the above-
9, and that he has personal knowledge that
the said petitioner is a person of good moral character, attached to the principles of the Constitution of the United States, and that the petitioner is in every way qualified, in his opinion, to be admitted a citizen of the United States.

Frank Michelich
(Signature of witness)
Anthony Bulls
(Signature of witness)

Subscribed and sworn to before me by the above-named petitioner and witnesses in the office of the Clerk of said Court this 13 day of March anno Domini 1916

[SEAL.]

John H Moore, Clerk,
By ..... Deputy Clerk.

[OVER.]

IN THE MATTER OF THE PETITION OF

Joseph

TO BE ADMITTED A C

I hereby declare
state, or sovereignty
of whom I have h
enemies, foreign

Subscribed

NOTE.—In rent

Upon co
further testim
to become a citi
(It is further
and hereby is, chan
June 29, 1906 (34
By the Court:

Upon consider

THE SAID PETIT

My name is

Also known as

1. My place of

Cl

2. My present

3. I was born

4. I emigrated

Ger

and arriv

day of

by first c

at which

color of c

P

destined to

(If the alien cam

(If the a

5. I declared my int

19 16, at

N. Y. Form 226.

CERTIFICATE OF ARRIVAL—FOR NATURALIZATION PURPOSES

(For use of aliens arriving in United States after June 29, 1906. To be issued immediately prior to petitioning for naturalization.)

2792-1077

U. S. DEPARTMENT OF LABOR
IMMIGRATION SERVICE
OFFICE OF
COMMISSIONER OF IMMIGRATION

Serial No. 2792/[illegible]

NOTE TO CLERK OF COURT.
Insert the above serial number in the duplicate petition at the point indicated and immediately above the line of the certificate "Declaration of Intention and Certificate of Arrival from the Department of Labor, filed this ..... day of ....., 19..."

ELLIS ISLAND, N. Y., Mar. 1, 1916

This is to certify that the following-named alien arrived at the port indicated, on the date and in the manner described below, viz:

Name of alien: Skirkevicz, Janos

Port of entry: New York, N. Y.

Date of arrival: May 24, 1909

Name of vessel:* Vaderland

Line. R. S.

For Commissioner

A. H. Shearer,
Acting Commissioner,
Chief Clerk

*Or railroad company or any other conveyance.

14—23

SP 27

John Skirkarch
(Signature of holder.)

Old New certificate. No. 656764

PLICATE
to the person making
Declaration]

(ll.)

(immediately above.)

ity

own.)

Russia

(n.)

ign residence was

ea

(States.)

, 1909,

, on the 24

d Star Line,

eerage

(given.)

hair, brown

viz

(n.)

;

N. Y.

the record of arrival

(state.)

Mary

field

Pa.

14—247

eof

Court

y

years,

ny personal

6 inches,

e

now reside

; my last

any foreign

or of

w a subject;

, in the

day

; I am not a

in good faith

side therein:

SO HELP ME GOD.

John Skirkarch
(Original signature of declarant.)

Subscribed and sworn to before me this 6th

day of January, anno Domini 1914

John H Moore

Pro Clerk of the Common Pleas Court.

By E M Ralston Clerk.

14—30

Continued from

to

Continued from

to

Certificate of Naturalization, No. 656761, *issued on the* 6 *day of* July, *A. D.* 1916

[INSERT ON FOLLOWING LINES MARRIAGES AND BIRTHS OCCURRING AFTER PETITIONING AND BEFORE NATURALIZATION.]

14—218

U. S. DEPARTMENT OF LABOR
NATURALIZATION SERVICE

31

No. 881

ORIGINAL

UNITED STATES OF AMERICA

PETITION FOR NATURALIZATION

To the Honorable the Common Pleas Court of Clearfield County Pa

The petition of John Skirkevicz hereby filed, respectfully showeth:

First. My place of residence is Dubois Pa (Give number, street, city or town, and State.)

Second. My occupation is Miner

Third. I was born on the 2 day of Feb, anno Domini 1892, at Suawalki, Russia

Fourth. I emigrated to the United States from Antwerp, on or about the 10 day of May anno Domini 1909, and arrived in the United States, at the port of New York, on the 24 day of May anno Domini 1909, on the vessel Vaderland (If the alien arrived otherwise than by vessel, the character of conveyance or name of transportation company should be given.)

Fifth. I declared my intention to become a citizen of the United States on the 6 day of January, anno Domini 1914 at Clearfield Pa in the Common Pleas Court of Clearfield Pa

Sixth. I am ____ married. My wife's name is Rosie She was born in Dubois Pa, and now resides at Dubois Pa (Give number, street, city or town, and State.)

I have 2 children, and the name, date and place of birth, and place of residence of each of said children is as follows:

Rosella 20 June 1913 Dubois Pa Dubois Pa
Eva 5 Aug 1915 " "

Seventh. I am not a disbeliever in or opposed to organized government or a member of or affiliated with any organization or body of persons teaching disbelief in or opposed to organized government. I am not a polygamist nor a believer in the practice of polygamy. I am attached to the principles of the Constitution of the United States, and it is my intention to become a citizen of the United States and to renounce absolutely and forever all allegiance and fidelity to any foreign prince, potentate, state, or sovereignty, and particularly to Nicholas II Emperor of All Russias of whom at this time I am a subject, and it is my intention to reside permanently in the United States.

Eighth. I am able to speak the English language.

Ninth. I have resided continuously in the United States of America for the term of five years at least immediately preceding the date of this petition, to wit, since the 26 day of May, anno Domini 1909, and in the State of Penna, continuously next preceding the date of this petition, since the 26 day of May, anno Domini 1909, being a residence within this State of at least one year next preceding the date of this petition.

Tenth. I have not heretofore made petition for citizenship to any court. (I made petition for citizenship to the ____ Court of ____ at ____, on the ____ day of ____, anno Domini 1____, and the said petition was denied by the said Court for the following reason and causes, to wit, ____ and the cause of such denial has since been cured or removed.)

Attached hereto and made a part of this petition are my declaration of intention to become a citizen of the United States and the certificate from the Department of Labor, together with my affidavit and the affidavits of the two verifying witnesses thereto, required by law. Wherefore your petitioner prays that he may be admitted a citizen of the United States of America.

John Skirkevich
(Complete and true signature of petitioner.)

Declaration of Intention No. 1077 and Certificate of Arrival No. 2792/1077 from Department of Labor filed this 13 day of March, 1916

NOTE TO CLERK OF COURT.—If petitioner arrived in the United States on or before June 29, 1906, strike out the words reading "and Certificate of Arrival No. ____ from Department of Labor."

AFFIDAVITS OF PETITIONER AND WITNESSES

State of Pennsylvania }
County of Clearfield } ss:

The aforesaid petitioner being duly sworn, deposes and says that he is the petitioner in the above-entitled proceedings; that he has read the foregoing petition and knows the contents thereof; that the said petition is signed with his full, true name; that the same is true of his own knowledge, except as to matters therein stated to be alleged upon information and belief, and that as to those matters he believes it to be true.

John Skirkevich
(Complete and true signature of petitioner.)

Frank Mickevich occupation Miner, residing at Dubois Pa and Anthony Bells, occupation Miner, residing at Dubois Pa each being severally, duly, and respectively sworn, deposes and says that he is a citizen of the United States of America; that he has personally known John Skirkevicz, the petitioner above mentioned, to have resided in the United States continuously immediately preceding the date of filing his petition, since the 14 day of July, anno Domini 1909 and in the State in which the above-entitled petition is made continuously since the 14 day of July, anno Domini 1909; and that he has personal knowledge that the said petitioner is a person of good moral character, attached to the principles of the Constitution of the United States, and that the petitioner is in every way qualified, in his opinion, to be admitted a citizen of the United States.

Frank Mickevich
(Signature of witness.)

Anthony Bells
(Signature of witness.)

Subscribed and sworn to before me by the above-named petitioner and witnesses in the office of the Clerk of said Court this 13 day of March anno Domini 1916 [SEAL.]

John H Moore, Clerk,
By ____, Deputy Clerk.

[OVER.]

IN THE MATTER OF THE PETITION OF

Joseph U

TO BE ADMITTED A CI

I hereby declare,
state, or sovereignty
of whom I have h
enemies, foreign a

Subscribed

n

NOTE.—In renu

Upon con
further testim
to become a citiz
(It is further o
and hereby is, chan
June 29, 1906 (34
By the Court:

Upon consider

THE SAID PETIT

My name is

Also known as

1. My place of

Cl

2. My present o

3. I was born o

4. I emigrated to

and arrived

day of

by first cab

(If

at which tim

color of eyes

Pa

(St

destined to

(If the alien cam

(If the a

5. I declared my int

19 16, at

Form 390

14

No. of certificate 656764

Name John Skerkavch

Age 24 years

Declaration of intention No. 1077

issued by Clerk of Common Pleas

Court of Clearfield County

on the

6 day of January A.D. 1916

Petition, Vol. 9 No. 881

Order signed on the 20 day of

June, A.D. 1916

Name, age and place of residence of wife:

Louisa 22 yrs

717 W. Long Ave. Dubois Pa

Names, ages and places of residence of minor children: Rosella 3 yrs

Eva 1 yr.

717 W. Long Ave

Dubois Pa

John Skerkavch
(Signature of holder.)

Out New certificate No. 656764

G.E.J. C DEB.

PLICATE
to the person making
Declaration]

(ll.)

(o immediately above.)

City

(own.)

Russia

(n.)

ign residence was

ea

(States.)

, 1909,

, on the 24

d Star Line,

Steerage

(given.)

hair, brown

ois

(n.)

; my last

any foreign

or of

w a subject;

, in the

day

; I am not a

in good faith

side therein:

Continued from

to

Continued from

to

SO HELP ME GOD.

John Skerkavch
(Original signature of declarant.)

Subscribed and sworn to before me this 6th

day of January, anno Domini 1914

John H Moore

Pro Clerk of the Common Pleas Court.

By E M Ralston Clerk.

14—39

Certificate of Naturalization, No. 656761, issued on the 6 day of July, A. D. 1916

[INSERT ON FOLLOWING LINES MARRIAGES AND BIRTHS OCCURRING AFTER PETITIONING AND BEFORE NATURALIZATION.]

No. 881

U.S. DEPARTMENT OF LABOR
NATURALIZATION SERVICE

31

ORIGINAL

UNITED STATES OF AMERICA

PETITION FOR NATURALIZATION

To the Honorable the Common Pleas Court of Clearfield County Pa

The petition of John Skenkevich

First. My place of residence is Dubois (Pa) hereby filed, respectfully showeth:
(Give number, street, city or town, and State.)

Second. My occupation is Miner

Third. I was born on the 2 day of Feb, anno Domini 1892, at Suawalki, Russia

Fourth. I emigrated to the United States from Antwerp, on or about the 10 day of May, anno Domini 1909, and arrived in the United States, at the port of New York, on the 24 day of May, anno Domini 1909, on the vessel Vaderland
(If the alien arrived otherwise than by vessel, the character of conveyance or name of transportation company should be given.)

Fifth. I declared my intention to become a citizen of the United States on the 6 day of January, anno Domini 1914 at Clearfield Pa in the Common Pleas Court of Clearfield Pa

Sixth. I am married. My wife's name is Rose She was born in Dubois Pa, and now resides at Dubois Pa
(Give number, street, city or town, and State.)

I have 2 children, and the name, date and place of birth, and place of residence of each of said children is as follows:

Rosella W June 1913 Dubois Pa Dubois Pa
Eva S Aug 1915 " "

Seventh. I am not a disbeliever in or opposed to organized government or a member of or affiliated with any organization or body of persons teaching disbelief in or opposed to organized government. I am not a polygamist nor a believer in the practice of polygamy. I am attached to the principles of the Constitution of the United States, and it is my intention to become a citizen of the United States and to renounce absolutely and forever all allegiance and fidelity to any foreign prince, potentate, state, or sovereignty, and particularly to Nicholas II Emperor of All Russias of whom at this time I am a subject, and it is my intention to reside permanently in the United States.

Eighth. I am able to speak the English language.

Ninth. I have resided continuously in the United States of America for the term of five years at least immediately preceding the date of this petition, to wit, since the 26 day of May, anno Domini 1909, and in the State of Pennsa, continuously next preceding the date of this petition, since the 26 day of May, anno Domini 1909 being a residence within this State of at least one year next preceding the date of this petition.

Tenth. I have not heretofore made petition for citizenship to any court. (I made petition for citizenship to the ..... Court of ..... at ....., on the ..... day of ....., anno Domini 1....., and the said petition was denied by the said Court for the following reason and causes, to wit, ...
..... and the cause of such denial has since been cured or removed.)

Attached hereto and made a part of this petition are my declaration of intention to become a citizen of the United States and the certificate from the Department of Labor, together with my affidavit and the affidavits of the two verifying witnesses thereto, required by law. Wherefore your petitioner prays that he may be admitted a citizen of the United States of America.

John Skenkevich
(Complete and true signature of petitioner.)

Declaration of Intention No. 1077 and Certificate of Arrival No. 2792.1077 from Department of Labor filed this 13 day of March, 191 6

NOTE TO CLERK OF COURT.—If petitioner arrived in the United States ON OR BEFORE JUNE 29, 1906, strike out the words reading "and Certificate of Arrival No. ..... from Department of Labor."

AFFIDAVITS OF PETITIONER AND WITNESSES

State of Pennsylvania }
County of Clearfield } ss:

The aforesaid petitioner being duly sworn, deposes and says that he is the petitioner in the above-entitled proceedings; that he has read the foregoing petition and knows the contents thereof; that the said petition is signed with his full, true name; that the same is true of his own knowledge, except as to matters therein stated to be alleged upon information and belief, and that as to those matters he believes it to be true.

John Skenkevich
(Complete and true signature of petitioner)

Frank Mckenrick, occupation Miner, residing at Dubois Pa
and Anthony Butz, occupation Miner, residing at Dubois Pa
each being severally, duly, and respectively sworn, deposes and says that he is a citizen of the United States of America; that he has personally known John Skenkevich the petitioner above mentioned, to have resided in the United States continuously immediately preceding the date of filing his petition, since the 14 day of July, anno Domini 1909 and in the State in which the above-entitled petition is made continuously since the 14 day of July, anno Domini 1909, and that he has personal knowledge that the said petitioner is a person of good moral character, attached to the principles of the Constitution of the United States, and that the petitioner is in every way qualified, in his opinion, to be admitted a citizen of the United States.

Frank Mckenrick
(Signature of witness.)
Anthony Butz
(Signature of witness.)

Subscribed and sworn to before me by the above-named petitioner and witnesses in the office of the Clerk of said Court this 13 day of March, anno Domini 1916

[SEAL.]

John S Moore, Clerk,
By ....., Deputy Clerk.

14—627

[OVER.]

IN THE MATTER OF THE PETITION

Joseph U

TO BE ADMITTED A CI

I hereby declare,
state, or sovereignty
of whom I have h
enemies, foreign a

Subscribed

NOTE.—In renu

Upon co
further testim
to become a citiz
(It is further o
and hereby is, chan
June 29, 1906 (34
By the Court:

Upon consider

THE SAID PETIT

Continued from
to
Continued from
to

U. S. DEPARTMENT OF LABOR
NATURALIZATION SERVICE

FACTS FOR PETITION FOR NATURALIZATION

My name is John Skirkavich
(Alien should state here his true, original, and correct name in full.)

Also known as
(If alien has used any other name in this country, that name should be shown on line immediately above.)

1. My place of residence is W. Tangare 717 (Number and name of street.), DuBois City (City or town.)
Clearfield (County.), Penna (State, Territory, or District.)

2. My present occupation is Miner

3. I was born on the 1 day of February, 1892, at Sulwalki Russia (City or town.)
Calverea (Country.), and my last foreign residence was
in Russia (City or town.) Sulwalki Calverea (Country.)

4. I emigrated to the United States from Antwerp (Place where alien got on ship or train to come to the United States.)
Germany (Country.), on or about the 15 day of May, 1909,
and arrived at the port of New York (Port of arrival.), N.Y. (State.), on the 24
day of May, 1909, on the vessel Vaderland, of the Red Star Line,
by first cabin ——, second cabin ——, steerage Steerage
(If the alien arrived otherwise than by vessel, the character of conveyance or name of transportation company should be given.)
at which time my height was 5 feet 6 inches; complexion, fair; color of hair, brown;
color of eyes, blue; occupation Farmlabor; destined to DuBois (City or town.),
Pa. (State.), and accompanied by a Cousin;
destined to uncle John Bustrie Woodhaven N.Y. (Person or persons to whom destined.)
(If the alien came under some other name than his own name, the name used on the steamship must be given here, or the record of arrival can not be found.)
(If the alien arrived as a stowaway or deserting seaman, or in any other manner than as a passenger, please so state.)

5. I declared my intention to become a citizen of the United States on the 6th day of January
1911, at Clearfield (Location of court.), in the County Court of Clearfield Pa.
(OVER.)

SO HELP ME GOD.

John Skirkavich
(Original signature of declarant.)

Subscribed and sworn to before me this 6th
day of January, anno Domini 1914

John H Moore
Pro Clerk of the Common Pleas Court.
By [signature] Clerk.

Certificate of Naturalization, No. 656761, issued on the 6 day of July, A. D. 1916.

[INSERT ON FOLLOWING LINES MARRIAGES AND BIRTHS OCCURRING AFTER PETITIONING AND BEFORE NATURALIZATION.]

No. 881

U.S. DEPARTMENT OF LABOR
NATURALIZATION SERVICE

31

ORIGINAL

UNITED STATES OF AMERICA

PETITION FOR NATURALIZATION

To the Honorable the Common Pleas Court of Clearfield County Pa

The petition of John Skirkevicz hereby filed, respectfully showeth:

First. My place of residence is Dubois Pa (Give number, street, city or town, and State.)

Second. My occupation is Miner

Third. I was born on the 2 day of Feb, anno Domini 1892, at Suawalki, Russia

Fourth. I emigrated to the United States from Antwerp, on or about the 10 day of May anno Domini 1909, and arrived in the United States, at the port of New York, on the 24 day of May anno Domini 1909, on the vessel Vaderland (If the alien arrived otherwise than by vessel, the character of conveyance or name of transportation company should be given.)

Fifth. I declared my intention to become a citizen of the United States on the 6 day of January, anno Domini 1914 at Clearfield Pa in the Common Pleas Court of Clearfield Pa

Sixth. I am ____ married. My wife's name is Rosie She was born in Dubois Pa, and now resides at Dubois Pa (Give number, street, city or town, and State.)

I have 2 children, and the name, date and place of birth, and place of residence of each of said children is as follows:

Rosella 20 June 1913 Dubois Pa Dubois Pa
Eva 5 Aug 1915 " "

Seventh. I am not a disbeliever in or opposed to organized government or a member of or affiliated with any organization or body of persons teaching disbelief in or opposed to organized government. I am not a polygamist nor a believer in the practice of polygamy. I am attached to the principles of the Constitution of the United States, and it is my intention to become a citizen of the United States and to renounce absolutely and forever all allegiance and fidelity to any foreign prince, potentate, state, or sovereignty, and particularly to Nicholas II Emperor of All Russias of whom at this time I am a subject, and it is my intention to reside permanently in the United States.

Eighth. I am able to speak the English language.

Ninth. I have resided continuously in the United States of America for the term of five years at least immediately preceding the date of this petition, to wit, since the 26 day of May, anno Domini 1909, and in the State of Penna, continuously next preceding the date of this petition, since the 26 day of May, anno Domini 1909, being a residence within this State of at least one year next preceding the date of this petition.

Tenth. I have not heretofore made petition for citizenship to any court. (I made petition for citizenship to the ____ Court of ____ at ____, on the ____ day of ____, anno Domini 1____, and the said petition was denied by the said Court for the following reason and causes, to wit, ____ and the cause of such denial has since been cured or removed.)

Attached hereto and made a part of this petition are my declaration of intention to become a citizen of the United States and the certificate from the Department of Labor, together with my affidavit and the affidavits of the two verifying witnesses thereto, required by law. Wherefore your petitioner prays that he may be admitted a citizen of the United States of America.

John Skirkevich
(Complete and true signature of petitioner.)

Declaration of Intention No. 1077 and Certificate of Arrival No. 2792-1077 from Department of Labor filed this 13 day of March, 1916

NOTE TO CLERK OF COURT.—If petitioner arrived in the United States ON OR BEFORE JUNE 29, 1906, strike out the words reading "and Certificate of Arrival No. ____ from Department of Labor."

AFFIDAVITS OF PETITIONER AND WITNESSES

State of Pennsylvania }
County of Clearfield } ss:

The aforesaid petitioner being duly sworn, deposes and says that he is the petitioner in the above-entitled proceedings; that he has read the foregoing petition and knows the contents thereof; that the said petition is signed with his full, true name; that the same is true of his own knowledge, except as to matters therein stated to be alleged upon information and belief, and that as to those matters he believes it to be true.

John Skirkevich
(Complete and true signature of petitioner.)

Frank Mickevich occupation Miner, residing at Dubois Pa and Anthony Bells, occupation Miner, residing at Dubois Pa each being severally, duly, and respectively sworn, deposes and says that he is a citizen of the United States of America; that he has personally known John Skirkevicz, the petitioner above mentioned, to have resided in the United States continuously immediately preceding the date of filing his petition, since the 14 day of July, anno Domini 1909 and in the State in which the above-entitled petition is made continuously since the 14 day of July, anno Domini 1909; and that he has personal knowledge that the said petitioner is a person of good moral character, attached to the principles of the Constitution of the United States, and that the petitioner is in every way qualified, in his opinion, to be admitted a citizen of the United States.

Frank Mickevich
(Signature of witness.)
Anthony Bells
(Signature of witness.)

Subscribed and sworn to before me by the above-named petitioner and witnesses in the office of the Clerk of said Court this 13 day of March, anno Domini 1916

[SEAL.]

John S Moore, Clerk.

By ____, Deputy Clerk.

14—227

[OVER.]

IN THE MATTER OF THE PETITION OF

Joseph Uzdillia

TO BE ADMITTED A CITIZEN OF THE UNITED STATES OF AMERICA.

Filed ....., 19....

OATH OF ALLEGIANCE

I hereby declare, on oath, that I absolutely and entirely renounce and abjure all allegiance and fidelity to any foreign prince, potentate, state, or sovereignty, and particularly to Nicholas *the* II Emp of all Russias *of whom I have heretofore been a subject; that I will support and defend the Constitution and laws of the United States of America against all enemies, foreign and domestic; and that I will bear true faith and allegiance to the same.*

Joseph Uzila

Subscribed and sworn to before me, in open Court, this 20 *day of* June *A. D. 19*16

John H Moore *Clerk.*

NOTE.—In renunciation of title of nobility, add the following to the oath of allegiance before it is executed: "I further renounce the title of (give title), an order of nobility, which I have heretofore held."

ORDER OF COURT ADMITTING PETITIONER

Upon consideration of the petition of Joseph Uzdillia *, and affidavits in support thereof, and further testimony taken in open Court, it is ordered that the said petitioner, who has taken the oath required by law, be, and hereby is, admitted to become a citizen of the United States of America, this* 20 *day of* June *, A. D. 19*16

(It is further ordered, upon consideration of the petition of the said ——— *, that his name be, and hereby is, changed to* ——— *, under authority of the provisions of section 6 of the act approved June 29, 1906 (34 Stat. L., pt. 1, p. 596), as amended by the act approved March 4, 1913, entitled "An act to create a Department of Labor.")*

By the Court:

Singleton Bell, Judge

ORDER OF COURT DENYING PETITION

Upon consideration of the petition of ..... *and the motion of* ..... *for the United States in open Court this* ..... *day of* ....., *19*....., *it appearing that* .....

THE SAID PETITION IS HEREBY DENIED.

....., *J* .....

MEMORANDUM OF CONTINUANCES

	REASONS FOR CONTINUANCE
Continued from ....., *19*....	
to ....., *19*....	
Continued from ....., *19*....	
to ....., *19*....	

NAMES OF SUBSTITUTED WITNESSES

....., *occupation* ....., *residing at* .....

....., *occupation* ....., *residing at* .....

Certificate of Naturalization, No. 656761 *, issued on the* 6 *day of* July *, A. D. 19*16

[INSERT ON FOLLOWING LINES MARRIAGES AND BIRTHS OCCURRING AFTER PETITIONING AND BEFORE NATURALIZATION.]

.....

.....

No. 881

U. S. DEPARTMENT OF LABOR
NATURALIZATION SERVICE

31

ORIGINAL

STATES OF A

6. I am now married. My wife's name is Rose [illegible]
(Petitioner, if a widower, should give the name of his wife when living, and state place of her birth, and fact of her death; if not married, he should enter "not" in first sentence.)

She was born in Mount Pleasant (City or town.), Pa. (Country.), and now resides at 717 West Long (Number and street.), [illegible] Dubois (City or town.), Pa. U.S.A. (Country.)

I have 2 children, and the name, date and place of birth, and place of residence of each of said children is as follows:

She was born 24 day of June 1913, at [illegible]; resides at [illegible]
She was born 5 day of Aug 1915, at [illegible]; resides at [illegible]
....., born ..... day of ....., 1....., at .....; resides at .....
....., born ..... day of ....., 1....., at .....; resides at .....
....., born ..... day of ....., 1....., at .....; resides at .....
....., born ..... day of ....., 1....., at .....; resides at .....
....., born ..... day of ....., 1....., at .....; resides at .....

7. I now owe allegiance to Nicholas II Czar of all Russias
(Name of sovereign and country of which alien is now a subject.)

8. I am able to speak the English language.

9. I have resided continuously in the United States since the 24 day of May, 1909 and in the State / ~~Territory~~ / ~~District~~ of Pa. since the 4 day of July, 1909

10. I have not heretofore made petition for United States citizenship.
(If petitioner has heretofore made application for citizenship, the facts required should be fully stated in the following blanks:)

~~I previously petitioned for citizenship to the [illegible] Court, at~~ Clearfield (City or town.), Pa. (State, Territory, or District.)

on the 6 day of January, 1914, which was denied for the following reason:

[illegible]

The cause of such denial has since been cured or removed.

Give names, occupations, and residence addresses of two witnesses, citizens of the United States, who have known you for at least five years, last past, as a resident of the State in which petition is made, who will make affidavit that you are a person of good moral character, that you are qualified in every way to be admitted a citizen of the United States, and who will appear with you before the clerk when petition is filed and also be present at the hearing of the petition by the court.

If you have resided in the State in which petition is made for at least one year, last past, but less than five years, the two witnesses must verify the entire period of residence within said State, and the remaining portion of the five years' residence in some other State must be shown at the hearing by the testimony of the same or other witnesses appearing in person, or by depositions taken under section 10 of the naturalization act of June 29, 1906. The required form for notice to take depositions may be obtained from the clerk of court when petition is filed.

(Name.) Joseph Bo[illegible] (Occupation.) [illegible] (Residence address.)
(Name.) Mi[illegible] (Occupation.) Mt. Pleasant (Residence address.)

Names of witnesses who will be substituted by me if those appearing with me at the time of filing my petition for naturalization are unable to appear at the time of the hearing—

(Name.) ..... (Occupation.) ..... (Residence address.)
(Name.) ..... (Occupation.) ..... (Residence address.)

My Declaration of Intention to become a Citizen of the United States is sent with this application.

14—24

...respectfully showeth:

...ia
...ay
...ay

Domini 1914

... She was born

...ing disbelief in or opposed
...United States, and it is my
..., state, or sovereignty, and
...ject, and it is my intention

...his petition, to wit, since
... next preceding the date of
...ear next preceding the date

..... Court of
Domini 1....., and the

...nce been cured or removed.)
...tment of Labor, together with
United States of America.

...h
...tioner.)

...rch, 1916
..... from Department of Labor."

...read the foregoing petition and knows the
...o matters therein stated to be alleged upon

Sherkovich
...ete and true signature of petitioner.)
Dubois Pa
Dubois Pa

...sonally known .....
...resided in the United States continuously
...909 and in the State in which the above-
..... and that he has personal knowledge that
the said petitioner is a person of good moral character, attached to the principles of the Constitution of the United States, and that the petitioner is in every way qualified, in his opinion, to be admitted a citizen of the United States.

Frank Mickellick
(Signature of witness.)
Anthony Bell
(Signature of witness.)

Subscribed and sworn to before me by the above-named petitioner and witnesses in the office of the Clerk of said Court this 13 day of March, anno Domini 1916 [SEAL.]

John H. Moore, Clerk,
By ....., Deputy Clerk.

14—227 [OVER.]

IN THE MATTER OF THE PETITION OF

Joseph Uzdill

TO BE ADMITTED A CITIZ

Filed ....., 19..

I hereby declare,
state, or sovereignty,
of whom I have her
enemies, foreign an

My nam

Also kn

1. My p

Subscribed an

2. My p

3. I wa

NOTE.—In renuncia

4. I em

Upon consid
further testimony
to become a citizen
(It is further or
and hereby is, changed t
June 29, 1906 (34 Stat.
By the Court:

Upon consideration o

THE SAID PETITION IS

5. I d

Continued from
to
Continued from
to

2792.

No. 1077

Form 2203
U. S. DEPARTMENT OF LABOR
NATURALIZATION SERVICE

TRIPLICATE
[To be given to the person making the Declaration]

UNITED STATES OF AMERICA

DECLARATION OF INTENTION

☞ **Invalid for all purposes seven years after the date hereof**

State of Pennsylvania } ss: In the Common Pleas Court
County of Clearfield } of Clearfield County

I, John Skerkavch, aged 22 years, occupation miner, do declare on oath that my personal description is: Color white, complexion fair, height 5 feet 6 inches, weight 157 pounds, color of hair brown, color of eyes blue other visible distinctive marks none

I was born in Sulwalki Russia on the 2 day of Feb., anno Domini 1892; I now reside at DuBois Pa.
(Give number, street, city or town, and State.)

I emigrated to the United States of America from Antwerp on the vessel Vaderland; my last
(If the alien arrived otherwise than by vessel, the character of conveyance or name of transportation company should be given.)
foreign residence was Suwalki Russia

It is my bona fide intention to renounce forever all allegiance and fidelity to any foreign prince, potentate, state, or sovereignty, and particularly to Nicholas 11 Emperor of all the Russias, of whom I am now a subject; I arrived at the port of New York, in the State of New York, on or about the 24 day of May, anno Domini 1909; I am not an anarchist; I am not a polygamist nor a believer in the practice of polygamy; and it is my intention in good faith to become a citizen of the United States of America and to permanently reside therein: SO HELP ME GOD.

John Skerkavch
(Original signature of declarant.)

Subscribed and sworn to before me this 6th day of January, anno Domini 1914

John H Moore
Pro Clerk of the Common Pleas Court.

By [signature] Clerk.

14—39

Certificate of Naturalization, No. 656761, issued on the 6 day of July, A. D. 1916

[INSERT ON FOLLOWING LINES MARRIAGES AND BIRTHS OCCURRING AFTER PETITIONING AND BEFORE NATURALIZATION.]

No. 881

U. S. DEPARTMENT OF LABOR
NATURALIZATION SERVICE

31

ORIGINAL

UNITED STATES OF AMERICA

PETITION FOR NATURALIZATION

To the Honorable the Common Pleas Court of Clearfield County Pa

The petition of John Skirkevicz hereby filed, respectfully showeth:

First. My place of residence is Dubois Pa (Give number, street, city or town, and State.)

Second. My occupation is Miner

Third. I was born on the 2 day of Feb, anno Domini 1892, at Suawalki, Russia

Fourth. I emigrated to the United States from Antwerp, on or about the 10 day of May anno Domini 1909, and arrived in the United States, at the port of New York, on the 24 day of May anno Domini 1909, on the vessel Vaderland (If the alien arrived otherwise than by vessel, the character of conveyance or name of transportation company should be given.)

Fifth. I declared my intention to become a citizen of the United States on the 6 day of January, anno Domini 1914 at Clearfield Pa in the Common Pleas Court of Clearfield Pa

Sixth. I am married. My wife's name is Rosie She was born in Dubois Pa, and now resides at Dubois Pa (Give number, street, city or town, and State.)

I have 2 children, and the name, date and place of birth, and place of residence of each of said children is as follows:

Rosella 20 June 1913 Dubois Pa Dubois Pa
Eva 5 Aug 1915 " "

Seventh. I am not a disbeliever in or opposed to organized government or a member of or affiliated with any organization or body of persons teaching disbelief in or opposed to organized government. I am not a polygamist nor a believer in the practice of polygamy. I am attached to the principles of the Constitution of the United States, and it is my intention to become a citizen of the United States and to renounce absolutely and forever all allegiance and fidelity to any foreign prince, potentate, state, or sovereignty, and particularly to Nicholas II Emperor of All Russias of whom at this time I am a subject, and it is my intention to reside permanently in the United States.

Eighth. I am able to speak the English language.

Ninth. I have resided continuously in the United States of America for the term of five years at least immediately preceding the date of this petition, to wit, since the 26 day of May, anno Domini 1909, and in the State of Penna, continuously next preceding the date of this petition, since the 26 day of May, anno Domini 1909, being a residence within this State of at least one year next preceding the date of this petition.

Tenth. I have not heretofore made petition for citizenship to any court. (I made petition for citizenship to the _____ Court of _____ at _____, on the _____ day of _____, anno Domini 1_____, and the said petition was denied by the said Court for the following reason and causes, to wit, _____ and the cause of such denial has since been cured or removed.)

Attached hereto and made a part of this petition are my declaration of intention to become a citizen of the United States and the certificate from the Department of Labor, together with my affidavit and the affidavits of the two verifying witnesses thereto, required by law. Wherefore your petitioner prays that he may be admitted a citizen of the United States of America.

John Skirkovich
(Complete and true signature of petitioner.)

Declaration of Intention No. 1077 and Certificate of Arrival No. 2792/1077 from Department of Labor filed this 13 day of March, 1916

NOTE TO CLERK OF COURT.—If petitioner arrived in the United States ON OR BEFORE JUNE 29, 1906, strike out the words reading "and Certificate of Arrival No. _____ from Department of Labor."

AFFIDAVITS OF PETITIONER AND WITNESSES

State of Pennsylvania }
County of Clearfield } ss:

The aforesaid petitioner being duly sworn, deposes and says that he is the petitioner in the above-entitled proceedings; that he has read the foregoing petition and knows the contents thereof; that the said petition is signed with his full, true name; that the same is true of his own knowledge, except as to matters therein stated to be alleged upon information and belief, and that as to those matters he believes it to be true.

John Skirkovich
(Complete and true signature of petitioner.)

Frank Mickevich occupation Miner, residing at Dubois Pa and Anthony Bells, occupation Miner, residing at Dubois Pa each being severally, duly, and respectively sworn, deposes and says that he is a citizen of the United States of America; that he has personally known John Skirkevicz, the petitioner above mentioned, to have resided in the United States continuously immediately preceding the date of filing his petition, since the 14 day of July, anno Domini 1909 and in the State in which the above-entitled petition is made continuously since the 14 day of July, anno Domini 1909; and that he has personal knowledge that the said petitioner is a person of good moral character, attached to the principles of the Constitution of the United States, and that the petitioner is in every way qualified, in his opinion, to be admitted a citizen of the United States.

Frank Mickevich
(Signature of witness.)

Anthony Bells
(Signature of witness.)

Subscribed and sworn to before me by the above-named petitioner and witnesses in the office of the Clerk of said Court this 13 day of March, anno Domini 1916

[SEAL.]

John H Moore, Clerk.

By _____, Deputy Clerk.

[OVER.]

IN THE MATTER OF THE PETITION OF

John Skirkevicz

TO BE ADMITTED A CITIZEN OF THE UNITED STATES OF AMERICA.

Filed ....., 19....

OATH OF ALLEGIANCE

I hereby declare, on oath, that I absolutely and entirely renounce and abjure all allegiance and fidelity to any foreign prince, potentate, state, or sovereignty, and particularly to Nicholas *the* II Emperor The Russian *of whom I have heretofore been a subject; that I will support and defend the Constitution and laws of the United States of America against all enemies, foreign and domestic; and that I will bear true faith and allegiance to the same.*

John Skirkevich

Subscribed and sworn to before me, in open Court, this 20 *day of* June *A. D. 19*16

John H Moore, *Clerk.*

NOTE.—In renunciation of title of nobility, add the following to the oath of allegiance before it is executed: "I further renounce the title of (give title), an order of nobility, which I have heretofore held."

ORDER OF COURT ADMITTING PETITIONER

Upon consideration of the petition of John Skirkevicz *, and affidavits in support thereof, and further testimony taken in open Court, it is ordered that the said petitioner, who has taken the oath required by law, be, and hereby is, admitted to become a citizen of the United States of America, this* 20 *day of* June *, A. D. 19*16

(It is further ordered, upon consideration of the petition of the said ——— *, that his name be, and hereby is, changed to* ——— *, under authority of the provisions of section 6 of the act approved June 29, 1906 (34 Stat. L., pt. 1, p. 596), as amended by the act approved March 4, 1913, entitled "An act to create a Department of Labor.")*

By the Court:

Singleton Bell, J. Judge

ORDER OF COURT DENYING PETITION

Upon consideration of the petition of ..... *and the motion of* ..... *for the United States in open Court this* ..... *day of* ....., *19*....., *it appearing that* .....

THE SAID PETITION IS HEREBY DENIED.

....., *J* .....

MEMORANDUM OF CONTINUANCES

	REASONS FOR CONTINUANCE
Continued from ....., *19*....	
to ....., *19*....	
Continued from ....., *19*....	
to ....., *19*....	

NAMES OF SUBSTITUTED WITNESSES

....., *occupation* ....., *residing at* .....

....., *occupation* ....., *residing at* .....

Certificate of Naturalization, No. 156764 ***, issued on the*** 6 ***day of*** July ***, A. D. 19***16

[INSERT ON FOLLOWING LINES MARRIAGES AND BIRTHS OCCURRING AFTER PETITIONING AND BEFORE NATURALIZATION.]

.....

.....

No. 882

U. S. DEPARTMENT OF LABOR
NATURALIZATION SERVICE

32

ORIGINAL

STATES OF AME

place of her
sentence.)

sides at

by filed, respectfully showeth:

lence of

Russia

Oct

y of November

be given.)

, anno Domini 1912

Pa

She was born

sios

1910,

1910,

s teaching disbelief in or opposed

rt, at

of the United States, and it is my

ntentate, state, or sovereignty, and

n a subject, and it is my intention

ite of this petition, to wit, since

nuously next preceding the date of

st one year next preceding the date

resident
d a citi-

eriod of
same or
sitions

Court of

, anno Domini 1, and the

l has since been cured or removed.)

lime of

he Department of Labor, together with

n of the United States of America.

Lukaitis

ature of petitioner.)

March, 1916

n Department of Labor."

s read the foregoing petition and knows the

to matters therein stated to be alleged upon

Lukaitis

plete and true signature of petitioner.)

Dubois Pa

Dubois Pa

ersonally known

e resided in the United States continuously

1910 and in the State in which the above-

; and that he has personal knowledge that

e petitioner is in every way qualified, in his

Frank Mickewich
(Signature of witness.)

Anthony Bills
(Signature of witness.)

Subscribed and sworn to before me by the above-named petitioner and witnesses in the office of the Clerk of said Court this 13 day of March, anno Domini 1916

[SEAL.]

John H. Moore, Clerk,

By ....., Deputy Clerk.

[OVER.]

IN THE MATTER OF THE PETITION OF

John Skirkevicz

TO BE ADMITTED A CIT

Filed ....., 19....

I hereby declare, o
state, or sovereignty, an
of whom I have heretof
enemies, foreign and d

Subscribed and swo

NOTE.—In renunciation of title

Upon consideration
further testimony taken
to become a citizen of the
(It is further ordere
and hereby is, changed to
June 29, 1906 (34 Stat. L.
By the Court:

Upon consideration of

THE SAID PETITION IS H

Continued from .....
to .....
Continued from .....
to .....

Certificate of Naturalization, N

My

Als

1.

2.

3.

4.

5.

N. Y. Form 226.

CERTIFICATE OF ARRIVAL—FOR NATURALIZATION PURPOSES

(For use of aliens arriving in United States after June 29, 1906. To be issued immediately prior to petitioning for naturalization.)

Serial No. 1281345

U. S. DEPARTMENT OF LABOR
IMMIGRATION SERVICE
OFFICE OF
COMMISSIONER OF IMMIGRATION

1281345

ELLIS ISLAND, N. Y. ..... Feb. 18, 1916

NOTE TO CLERK OF COURT.
Insert the above serial number in the duplicate petition at the point indicated and immediately above the line of the certificate "Declaration of Intention and Certificate of Arrival from the Department of Labor filed this ^ day of ....., 19...."

This is to certify that the following-named alien arrived at the port indicated, on the date and in the manner described below, viz:

Name of alien: Laujkajtis, Josas

Port of entry: New York, N. Y.

Date of arrival: Sept. 28, 1910

Name of vessel:* Grosser Kurfurst

Line. N. G. L.

For the Commissioner
J. A. Thomas,
Acting Commissioner
Chief Clerk

*Or railroad company or any other conveyance.

14—88

SP 27

Joseph Laukaitis
(Signature of holder.)

Old New certificate No. 716223

ZATION

...t name in full.)

...shown on line immediately above.)

Bois
(City or town.)

...ewierzyszki
(City or town.)

my last foreign residence was

Russia
(Country.)

...o come to the United States.)

Sept, 1910,

N. Y., on the 28
(State)

...of the N. G. Lloyd Line,

...teerage Steerage

...ion company should be given.)

...ir; color of hair, light,

Annita,
(City or town.)

...must be given here, or the record of arrival

...a passenger, please so state.)

...2 day of Sept.

...urt of Clearfield Co.

14—247

SO HELP ME GOD.

Joe Laukaitis
(Original signature of declarant.)

Subscribed and sworn to before me this 6th

day of September, anno Domini 1918

John A. Moore
Prothy Common Pleas
Clerk of the ..... Court.

By ....., ... Clerk.

11—2526

[INSERT ON FOLLOWING LINES MARRIAGES AND BIRTHS OCCURRING AFTER PETITIONING AND BEFORE NATURALIZATION.]

14—211

No. 882

U. S. DEPARTMENT OF LABOR
NATURALIZATION SERVICE

32

ORIGINAL

UNITED STATES OF AMERICA

PETITION FOR NATURALIZATION

To the Honorable the Common Pleas Court of Clearfield County Pa

The petition of Joe Lenkaites hereby filed, respectfully showeth:

First. My place of residence is Dubois Pa (Give number, street, city or town, and State.)

Second. My occupation is Laborer

Third. I was born on the 5 day of March, anno Domini 1888, at Ballawezka Russia

Fourth. I emigrated to the United States from Bremen, on or about the 20 day of Oct anno Domini 1909, and arrived in the United States, at the port of Baltimore, on the 8 day of November anno Domini 1909, on the vessel Grosser Kurfurst (If the alien arrived otherwise than by vessel, the character of conveyance or name of transportation company should be given.)

Fifth. I declared my intention to become a citizen of the United States on the 6 day of September, anno Domini 1912 at Clearfield Pa, in the Common Pleas Court of Clearfield Pa

Sixth. I am Not married. My wife's name is ..... She was born in ....., and now resides at ..... (Give number, street, city or town, and State.)

I have ..... children, and the name, date and place of birth, and place of residence of each of said children is as follows: .....

Seventh. I am not a disbeliever in or opposed to organized government or a member of or affiliated with any organization or body of persons teaching disbelief in or opposed to organized government. I am not a polygamist nor a believer in the practice of polygamy. I am attached to the principles of the Constitution of the United States, and it is my intention to become a citizen of the United States and to renounce absolutely and forever all allegiance and fidelity to any foreign prince, potentate, state, or sovereignty, and particularly to Nicholas II Emperor of All Russias of whom at this time I am a subject, and it is my intention to reside permanently in the United States.

Eighth. I am able to speak the English language.

Ninth. I have resided continuously in the United States of America for the term of five years at least immediately preceding the date of this petition, to wit, since the 28 day of December, anno Domini 1909, and in the State of Penna, continuously next preceding the date of this petition, since the 28 day of December, anno Domini 1909, being a residence within this State of at least one year next preceding the date of this petition.

Tenth. I have not heretofore made petition for citizenship to any court. (I made petition for citizenship to the ..... Court of ..... at ....., on the ..... day of ....., anno Domini 1....., and the said petition was denied by the said Court for the following reasons and causes, to wit, ... and the cause of such denial has since been cured or removed.)

Attached hereto and made a part of this petition are my declaration of intention to become a citizen of the United States and the certificate from the Department of Labor, together with my affidavit and the affidavits of the two verifying witnesses thereto, required by law. Wherefore your petitioner prays that he may be admitted a citizen of the United States of America.

Joza S Lenkaites
(Complete and true signature of petitioner.)

Declaration of Intention No. 782 and Certificate of Arrival No. 1281345 from Department of Labor filed this 13 day of March, 1916

NOTE TO CLERK OF COURT.—If petitioner arrived in the United States on or before June 29, 1906, strike out the words reading "and Certificate of Arrival No. ..... from Department of Labor."

AFFIDAVITS OF PETITIONER AND WITNESSES

State of Pennsylvania }
County of Clearfield } ss:

The aforesaid petitioner being duly sworn, deposes and says that he is the petitioner in the above-entitled proceedings; that he has read the foregoing petition and knows the contents thereof; that the said petition is signed with his full, true name; that the same is true of his own knowledge, except as to matters therein stated to be alleged upon information and belief, and that as to those matters he believes it to be true.

Joza S Lenkaites
(Complete and true signature of petitioner.)

Frank Mikevich, occupation Miner, residing at Dubois Pa and Anthony Bills, occupation Miner, residing at Dubois Pa each being severally, duly, and respectively sworn, deposes and says that he is a citizen of the United States of America; that he has personally known Joseph Lenkaites, the petitioner above mentioned, to have resided in the United States continuously immediately preceding the date of filing his petition, since the 1 day of Jany, anno Domini 1910 and in the State in which the above-entitled petition is made continuously since the 1 day of Jany, anno Domini 1910; and that he has personal knowledge that the said petitioner is a person of good moral character, attached to the principles of the Constitution of the United States, and that the petitioner is in every way qualified, in his opinion, to be admitted a citizen of the United States.

Frank Mickevich
(Signature of witness.)

Anthony Bills
(Signature of witness.)

Subscribed and sworn to before me by the above-named petitioner and witnesses in the office of the Clerk of said Court this 13 day of March, anno Domini 1916 [SEAL.]

John H Moore, Clerk,
By ....., Deputy Clerk.

[OVER.]

IN THE MATTER OF THE PETITION OF

John Skirke

TO BE ADMITTED A CITI

Filed 19

813 4

I hereby declare, on
state, or sovereignty, an
of whom I have heretof
enemies, foreign and do

Subscribed and swo

NOTE.—In renunciation of title

Upon consideration
further testimony taken
to become a citizen of the
(It is further ordere
and hereby is, changed to
June 29, 1906 (34 Stat. L
By the Court:

Upon consideration of

THE SAID PETITION IS B

Continued from .....
to .....
Continued from .....
to .....

Certificate of Naturalization,

Form 3911

C.H.R.

ZATION

23

No. of certificate 716223
Name Joe Lenkaites
Age 29 years
Declaration of intention No. 782
issued by Clerk of Common Pleas
Court of Clearfield County
on the
6 day of Sept, A.D. 1912
Petition, Vol. 8 No. 882
Ordersigned on the 15 day of
June, A.D. 1917
Name, age and place of residence of wife:
Not married
Names, ages and places of residence of minor children:

Joseph Lenkaitis
(Signature of holder.)

Old/New certificate No. 716223

...t name in full.)

...shown on line immediately above.)

Bois
(City or town.)

...ewierzyszki
(City or town.)

...my last foreign residence was

Russia
(Country.)

...to come to the United States.)

Sept, 1910,

N.Y., on the 28
(State.)

...of the N. G. Lloyd Line,

...teerage Steerage

...ion company should be given.)

...ir; color of hair, light;

Annita,
(City or town.)

...must be given here, or the record of arrival

...a passenger, please so state.)

...2 day of Sept.

...urt of Clearfield Co.

14—247

SO HELP ME GOD.

Joe Lenkaitis
(Original signature of declarant.)

Subscribed and sworn to before me this 6th
day of September, anno Domini 1912

John H. Moore
Prothy Common Pleas
Clerk of the ..... Court.

By ....., ... Clerk.

11—2526

[INSERT ON FOLLOWING LINES MARRIAGES AND BIRTHS OCCURRING AFTER PETITIONING AND BEFORE NATURALIZATION.]

14—213

No. 882

U. S. DEPARTMENT OF LABOR
NATURALIZATION SERVICE

32

ORIGINAL

UNITED STATES OF AMERICA

PETITION FOR NATURALIZATION

To the Honorable the Common Pleas Court of Clearfield County Pa

The petition of Joe Lenkaites hereby filed, respectfully showeth:

First. My place of residence is Dubois Pa (Give number, street, city or town, and State.)

Second. My occupation is Laborer

Third. I was born on the 5 day of March, anno Domini 1888, at Ballawezka Russia

Fourth. I emigrated to the United States from Bremen, on or about the 20 day of Oct anno Domini 1909, and arrived in the United States, at the port of Baltimore, on the 8 day of November anno Domini 1909, on the vessel Grosser Kurfurst (If the alien arrived otherwise than by vessel, the character of conveyance or name of transportation company should be given.)

Fifth. I declared my intention to become a citizen of the United States on the 6 day of September, anno Domini 1912 at Clearfield Pa, in the Common Pleas Court of Clearfield Pa

Sixth. I am Not married. My wife's name is _____ She was born in _____, and now resides at _____ (Give number, street, city or town, and State.)

I have _____ children, and the name, date and place of birth, and place of residence of each of said children is as follows: _____

Seventh. I am not a disbeliever in or opposed to organized government or a member of or affiliated with any organization or body of persons teaching disbelief in or opposed to organized government. I am not a polygamist nor a believer in the practice of polygamy. I am attached to the principles of the Constitution of the United States, and it is my intention to become a citizen of the United States and to renounce absolutely and forever all allegiance and fidelity to any foreign prince, potentate, state, or sovereignty, and particularly to Nicholas II Emperor of All Russias of whom at this time I am a subject, and it is my intention to reside permanently in the United States.

Eighth. I am able to speak the English language.

Ninth. I have resided continuously in the United States of America for the term of five years at least immediately preceding the date of this petition, to wit, since the 28 day of December, anno Domini 1909, and in the State of Penna, continuously next preceding the date of this petition, since the 28 day of December, anno Domini 1909, being a residence within this State of at least one year next preceding the date of this petition.

Tenth. I have not heretofore made petition for citizenship to any court. (I made petition for citizenship to the _____ Court of _____ at _____, on the _____ day of _____, anno Domini 1_____, and the said petition was denied by the said Court for the following reasons and causes, to wit, _____ and the cause of such denial has since been cured or removed.)

Attached hereto and made a part of this petition are my declaration of intention to become a citizen of the United States and the certificate from the Department of Labor, together with my affidavit and the affidavits of the two verifying witnesses thereto, required by law. Wherefore your petitioner prays that he may be admitted a citizen of the United States of America.

Jozas Lenkaites
(Complete and true signature of petitioner.)

Declaration of Intention No. 782 and Certificate of Arrival No. 1281345 from Department of Labor filed this 13 day of March, 1916

NOTE TO CLERK OF COURT.—If petitioner arrived in the United States ON OR BEFORE JUNE 29, 1906, strike out the words reading "and Certificate of Arrival No. _____ from Department of Labor."

AFFIDAVITS OF PETITIONER AND WITNESSES

State of Pennsylvania }
County of Clearfield } ss:

The aforesaid petitioner being duly sworn, deposes and says that he is the petitioner in the above-entitled proceedings; that he has read the foregoing petition and knows the contents thereof; that the said petition is signed with his full, true name; that the same is true of his own knowledge, except as to matters therein stated to be alleged upon information and belief, and that as to those matters he believes it to be true.

Jozas Lenkaites
(Complete and true signature of petitioner.)

Frank Mikevich, occupation Miner, residing at Dubois Pa and Anthony Bills, occupation Miner, residing at Dubois Pa each being severally, duly, and respectively sworn, deposes and says that he is a citizen of the United States of America; that he has personally known Joseph Lenkaites, the petitioner above mentioned, to have resided in the United States continuously immediately preceding the date of filing his petition, since the 1 day of Jany, anno Domini 1910 and in the State in which the above-entitled petition is made continuously since the 1 day of Jany, anno Domini 1910; and that he has personal knowledge that the said petitioner is a person of good moral character, attached to the principles of the Constitution of the United States, and that the petitioner is in every way qualified, in his opinion, to be admitted a citizen of the United States.

Frank Mickevich
(Signature of witness.)

Anthony Bills
(Signature of witness.)

Subscribed and sworn to before me by the above-named petitioner and witnesses in the office of the Clerk of said Court this 13 day of March, anno Domini 1916 [SEAL.]

John H Moore, Clerk,
By _____, Deputy Clerk.

14—227 [OVER.]

IN THE MATTER OF THE PETITION OF

John Arkis

TO BE ADMITTED A CITIZEN

NATURALIZATION SERVICE

I hereby declare, on
state, or sovereignty, and
of whom I have heretofor
enemies, foreign and dom

Subscribed and swor

NOTE.—In renunciation of title o

Upon consideration o
further testimony taken i
to become a citizen of the
(It is further ordere
and hereby is, changed t
June 29, 1906 (34 Stat.
By the Court:

Upon consideratio

THE SAID PETITION IS H

Continued from .....
to .....
Continued from .....
to .....

Certificate of Naturalization,

FACTS FOR PETITION FOR NATURALIZATION

My name is Joseph Laukaitis
(Alien should state here his true, original, and correct name in full.)

Also known as _____
(If alien has used any other name in this country, that name should be shown on line immediately above.)

1. My place of residence is Atlantic Ave. DuBois
(Number and name of street.) (City or town.)
Clearfield, Pa.
(County.) (State, Territory, or District.)

2. My present occupation is Miner

3. I was born on the 5th day of March, 1888, at Balwierzyszki
(City or town.)
Prov. Suwalki, Russia, and my last foreign residence was
(Country.)
Balwierzyszki, Russia
(City or town.) (Country.)

4. I emigrated to the United States from Bremen
(Place where alien got on ship or train to come to the United States.)
Germany, on or about the 15 day of Sept., 1910,
(Country.)
and arrived at the port of New York, N.Y., on the 28
(Port of arrival.) (State.)
day of Sept., 1910, on the vessel Grosser Kurfurst of the N. G. Lloyd Line,
by first cabin _____, second cabin _____, steerage Steerage

(If the alien arrived otherwise than by vessel, the character of conveyance or name of transportation company should be given.)

at which time my height was 5 feet 5 inches; complexion, fair; color of hair, light;
color of eyes, Blue; occupation, Farmer; destined to Arnita,
(City or town.)
Pa., and accompanied by _____;
(State.)
destined to _____
(Person or persons to whom destined.)

(If the alien came under some other name than his own name, the name used on the steamship must be given here, or the record of arrival can not be found.)

(If the alien arrived as a stowaway or deserting seaman, or in any other manner than as a passenger, please so state.)

5. I declared my intention to become a citizen of the United States on the 6 day of Sept.
1912, at Clearfield, in the Common Pleas Court of Clearfield Co.
(Location of court.)

(OVER.)

e14—247

SO HELP ME GOD.

Joe Laukaitis
(Original signature of declarant.)

Subscribed and sworn to before me this 6th
day of September, anno Domini 1912

Prothy Common Pleas
Clerk of the _____ Court.

By _____, _____ Clerk.

11—2326

[INSERT ON FOLLOWING LINES MARRIAGES AND BIRTHS OCCURRING AFTER PETITIONING AND BEFORE NATURALIZATION.]

16—

No. 882

U.S. DEPARTMENT OF LABOR
NATURALIZATION SERVICE

32

ORIGINAL

UNITED STATES OF AMERICA

PETITION FOR NATURALIZATION

To the Honorable the Common Pleas Court of Clearfield County Pa

The petition of Joe Lenkaites hereby filed, respectfully showeth:

First. My place of residence is Dubois Pa (Give number, street, city or town, and State.)

Second. My occupation is Laborer

Third. I was born on the 5 day of March, anno Domini 1888, at Ballawezka Russia

Fourth. I emigrated to the United States from Bremen, on or about the 20 day of Oct anno Domini 1909, and arrived in the United States, at the port of Baltimore, on the 8 day of November anno Domini 1909, on the vessel Grosser Kurfurst (If the alien arrived otherwise than by vessel, the character of conveyance or name of transportation company should be given.)

Fifth. I declared my intention to become a citizen of the United States on the 6 day of September, anno Domini 1912 at Clearfield Pa, in the Common Pleas Court of Clearfield Pa

Sixth. I am Not married. My wife's name is _____ She was born in _____, and now resides at _____ (Give number, street, city or town, and State.)

I have _____ children, and the name, date and place of birth, and place of residence of each of said children is as follows: _____

Seventh. I am not a disbeliever in or opposed to organized government or a member of or affiliated with any organization or body of persons teaching disbelief in or opposed to organized government. I am not a polygamist nor a believer in the practice of polygamy. I am attached to the principles of the Constitution of the United States, and it is my intention to become a citizen of the United States and to renounce absolutely and forever all allegiance and fidelity to any foreign prince, potentate, state, or sovereignty, and particularly to Nicholas II Emperor of All Russias of whom at this time I am a subject, and it is my intention to reside permanently in the United States.

Eighth. I am able to speak the English language.

Ninth. I have resided continuously in the United States of America for the term of five years at least immediately preceding the date of this petition, to wit, since the 28 day of December, anno Domini 1909, and in the State of Penna, continuously next preceding the date of this petition, since the 28 day of December, anno Domini 1909, being a residence within this State of at least one year next preceding the date of this petition.

Tenth. I have not heretofore made petition for citizenship to any court. (I made petition for citizenship to the _____ Court of _____ at _____, on the _____ day of _____, anno Domini 1_____, and the said petition was denied by the said Court for the following reasons and causes, to wit, _____ and the cause of such denial has since been cured or removed.)

Attached hereto and made a part of this petition are my declaration of intention to become a citizen of the United States and the certificate from the Department of Labor, together with my affidavit and the affidavits of the two verifying witnesses thereto, required by law. Wherefore your petitioner prays that he may be admitted a citizen of the United States of America.

Jozas Lenkaites
(Complete and true signature of petitioner.)

Declaration of Intention No. 782 and Certificate of Arrival No. 1281345 from Department of Labor filed this 13 day of March, 1916

NOTE TO CLERK OF COURT.—If petitioner arrived in the United States ON OR BEFORE JUNE 29, 1906, strike out the words reading "and Certificate of Arrival No. _____ from Department of Labor."

AFFIDAVITS OF PETITIONER AND WITNESSES

State of Pennsylvania }
County of Clearfield } ss:

The aforesaid petitioner being duly sworn, deposes and says that he is the petitioner in the above-entitled proceedings; that he has read the foregoing petition and knows the contents thereof; that the said petition is signed with his full, true name; that the same is true of his own knowledge, except as to matters therein stated to be alleged upon information and belief, and that as to those matters he believes it to be true.

Jozas Lenkaites
(Complete and true signature of petitioner.)

Frank Mikevich, occupation Miner, residing at Dubois Pa and Anthony Bills, occupation Miner, residing at Dubois Pa each being severally, duly, and respectively sworn, deposes and says that he is a citizen of the United States of America; that he has personally known Joseph Lenkaites, the petitioner above mentioned, to have resided in the United States continuously immediately preceding the date of filing his petition, since the 1 day of Jany, anno Domini 1910 and in the State in which the above-entitled petition is made continuously since the 1 day of Jany, anno Domini 1910; and that he has personal knowledge that the said petitioner is a person of good moral character, attached to the principles of the Constitution of the United States, and that the petitioner is in every way qualified, in his opinion, to be admitted a citizen of the United States.

Frank Mickevich
(Signature of witness.)

Anthony Bills
(Signature of witness.)

Subscribed and sworn to before me by the above-named petitioner and witnesses in the office of the Clerk of said Court this 13 day of March, anno Domini 1916 [SEAL.]

John H Moore, Clerk,
By _____, Deputy Clerk.

14—837 [OVER.]

IN THE MATTER OF THE PETITION OF

John Skirkevicz

TO BE ADMITTED A CITIZEN OF THE UNITED STATES OF AMERICA.

Filed ....., 19....

OATH OF ALLEGIANCE

I hereby declare, on oath, that I absolutely and entirely renounce and abjure all allegiance and fidelity to any foreign prince, potentat state, or sovereignty, and particularly to Nicholas *the* II Emperor of the Russian *of whom I have heretofore been a subject; that I will support and defend the Constitution and laws of the United States of America against a enemies, foreign and domestic; and that I will bear true faith and allegiance to the same.*

John Skirkovich

Subscribed and sworn to before me, in open Court, this 20 *day of* June *A. D. 19*16

John H Moore, *Clerk.*

NOTE.—In renunciation of title of nobility, add the following to the oath of allegiance before it is executed: "I further renounce the title of (give title), an order of nobility, which I have heretofore held."

ORDER OF COURT ADMITTING PETITIONER

Upon consideration of the petition of John Skirkevicz *, and affidavits in support thereof, and further testimony taken in open Court, it is ordered that the said petitioner, who has taken the oath required by law, be, and hereby is, admitted to become a citizen of the United States of America, this* 20 *day of* June *, A. D. 19*16

(It is further ordered, upon consideration of the petition of the said ....., *that his name be, and hereby is, changed to* ....., *under authority of the provisions of section 6 of the act approved June 29, 1906 (34 Stat. L., pt. 1, p. 596), as amended by the act approved March 4, 1913, entitled "An act to create a Department of Labor.")*

By the Court:

Singleton Bell, *J.* Judge

ORDER OF COURT DENYING PETITION

Upon consideration of the petition of ..... *and the motion of* ..... *for the United States in open Court this* ..... *day of* ....., *19*....., *it appearing that* .....

THE SAID PETITION IS HEREBY DENIED.

....., *J* .....

MEMORANDUM OF CONTINUANCES

	REASONS FOR CONTINUANCE
Continued from ....., *19*....	
to ....., *19*....	
Continued from ....., *19*....	
to ....., *19*....	

NAMES OF SUBSTITUTED WITNESSES

....., *occupation* ....., *residing at* .....

....., *occupation* ....., *residing at* .....

Certificate of Naturalization, No. 156764 *, issued on the* 6 *day of* July *, A. D. 19*16

[INSERT ON FOLLOWING LINES MARRIAGES AND BIRTHS OCCURRING AFTER PETITIONING AND BEFORE NATURALIZATION.]

.....

.....

No. 882

U.S. DEPARTMENT OF LABOR
NATURALIZATION SERVICE

32

ORIGINAL

STATES OF AM... ICA

6. I am not married. My wife's name is _____
(Petitioner, if a widower, should give the name of his wife when living, and state place of her birth, and fact of her death; if not married, he should enter "not" in first sentence.)

She was born in _____ (City or town.), _____ (Country.), and now resides at _____ (Number and street.), _____ (City or town.), _____ (Country.)

I have _____ children, and the name, date and place of birth, and place of residence of each of said children is as follows:

_____, born _____ day of _____, 1_____, at _____; resides at _____
_____, born _____ day of _____, 1_____, at _____; resides at _____
_____, born _____ day of _____, 1_____, at _____; resides at _____
_____, born _____ day of _____, 1_____, at _____; resides at _____
_____, born _____ day of _____, 1_____, at _____; resides at _____
_____, born _____ day of _____, 1_____, at _____; resides at _____
_____, born _____ day of _____, 1_____, at _____; resides at _____

7. I now owe allegiance to the Czar Nicholas II Czar of all Russias
(Name of sovereign and country of which alien is now a subject.)

8. I am able to speak the English language.

9. I have resided continuously in the United States since the 29 day of Sept, 1910, and in the State ~~Territory~~ ~~District~~ of Penn'a since the 29 day of Sept, 1910.

10. I have Not heretofore made petition for United States citizenship.
(If petitioner has heretofore made application for citizenship, the facts required should be fully stated in the following blanks:)

I previously petitioned for citizenship to the _____ Court, at _____ (City or town.), _____ (State, Territory, or District.) on the _____ day of _____, 1_____, which was denied for the following reason:

_____

The cause of such denial has since been cured or removed.

Give names, occupations, and residence addresses of two witnesses, citizens of the United States, who have known you for at least five years, last past, as a resident of the State in which petition is made, who will make affidavit that you are a person of good moral character, that you are qualified in every way to be admitted a citizen of the United States, and who will appear with you before the clerk when petition is filed and also be present at the hearing of the petition by the court.

If you have resided in the State in which petition is made for at least one year, last past, but less than five years, the two witnesses must verify the entire period of residence within said State, and the remaining portion of the five years' residence in some other State must be shown at the hearing by the testimony of the same or other witnesses appearing in person, or by depositions taken under section 10 of the naturalization act of June 29, 1906. The required form for notice to take depositions may be obtained from the clerk of court when petition is filed.

Will find my Witnesses when am going to file petition for final papers
(Name.) (Occupation.) (Residence address.)
(Name.) (Occupation.) (Residence address.)

Names of witnesses who will be substituted by me if those appearing with me at the time of filing my petition for naturalization are unable to appear at the time of the hearing—

_____ (Name.), _____ (Occupation.), _____ (Residence address.)
_____ (Name.), _____ (Occupation.), _____ (Residence address.)

My Declaration of Intention to become a Citizen of the United States is sent with this application.

°14—247

_____ hereby filed, respectfully showeth:

_____ ka Russia
_____ day of Oct
_____ day of November
_____ should be given.)
_____, anno Domini 1912
_____ ula Pa
_____ She was born
_____ State.)

_____ persons teaching disbelief in or opposed
_____ tion of the United States, and it is my
_____ ce, potentate, state, or sovereignty, and
_____ I am a subject, and it is my intention

_____ date of this petition, to wit, since
_____ ontinuously next preceding the date of
_____ least one year next preceding the date

_____ Court of
_____, anno Domini 1_____, and the

_____ nial has since been cured or removed.)
_____ the Department of Labor, together with
_____ zen of the United States of America.

_____ Lukaitis
_____ signature of petitioner.)
_____ March, 1916
_____ from Department of Labor."

_____ he foregoing petition and knows the
_____ ers therein stated to be alleged upon

_____ Lukaitis
_____ signature of petitioner.)
_____ bois Pa
_____ bois Pa
_____ known _____
_____ in the United States continuously
_____ and in the State in which the above-
_____, anno Domini 1910, and that he has personal knowledge that
_____ ter, attached to the principles of the Constitution of the United States, and that the petitioner is in every way qualified, in his
_____ ion, to be admitted a citizen of the United States.

_____ Frank Mickewich
(Signature of witness.)
_____ Anthony Bills
(Signature of witness.)

Subscribed and sworn to before me by the above-named petitioner and witnesses in the office of the Clerk of said Court this 13 day of March, anno Domini 1916

[SEAL.]

_____ John H. Moore, Clerk,
By _____, Deputy Clerk.

[OVER.]

IN THE MATTER OF THE PETITION OF

John Skirkevicz

TO BE ADMITTED A CITIZEN OF THE UNITED STATES OF AMERICA.

Filed ....., 19....

I hereby declare, on
state, or sovereignty, and
of whom I have heretofo
enemies, foreign and don

Subscribed and sworn

NOTE.—In renunciation of title of

Upon consideration of
further testimony taken in
to become a citizen of the Un
(It is further ordered,
and hereby is, changed to
June 29, 1906 (34 Stat. L., pt
By the Court:

Upon consideration of the

THE SAID PETITION IS HER

Continued from
to
Continued from
to

Certificate of Naturalization, N

My
Als
1. I
2. I
3. I
4. I

1281322
52

128134

Form 2203
Department of Commerce and Labor
NATURALIZATION SERVICE

No. 782

TRIPLICATE
[To be given to the person making the Declaration]

UNITED STATES OF AMERICA

DECLARATION OF INTENTION

(Invalid for all purposes seven years after the date hereof)

INDEXED
RECEIVED
FEB 1 1913
BUREAU OF NATURALIZATION

State of Pennsylvania,
County of Clearfield } ss:

In the Common Pleas Court of Clearfield Co,

I, Joe Lenkaitas, aged 20 years, occupation Laborer, do declare on oath that my personal description is: Color White, complexion Light, height 5, feet 5 inches, weight 150 pounds, color of hair light, color of eyes Blue other visible distinctive marks None

I was born in Balwiezyszki Russia, on the 5th day of March, anno Domini 1888; I now reside at Du Bois Pa.
(Give number, street, city or town, and State.)

I emigrated to the United States of America from Bremen on the vessel dont remember the Name of Ship; my last foreign residence was Balwiezyseki
(If the alien arrived otherwise than by vessel, the character of conveyance or name of transportation company should be given.)

It is my bona fide intention to renounce forever all allegiance and fidelity to any foreign prince, potentate, state, or sovereignty, and particularly to Nicholas the second Emporer of all the Russias, of whom I am now a subject; I arrived at the port of Baltimore, in the State of Maryland, on or about the 8th day of November, anno Domini 1909.; I am not an anarchist; I am not a polygamist nor a believer in the practice of polygamy; and it is my intention in good faith to become a citizen of the United States of America and to permanently reside therein: SO HELP ME GOD.

Joe Yuskits
(Original signature of declarant.)

Subscribed and sworn to before me this 6th day of September, anno Domini 1912

John H. Moore
Prothy Common Pleas
Clerk of the ..... Court.

By ....., ... Clerk.

11—2526

[INSERT ON FOLLOWING LINES MARRIAGES AND BIRTHS OCCURRING AFTER PETITIONING AND BEFORE NATURALIZATION.]

14—218

No. 882

U. S. DEPARTMENT OF LABOR
NATURALIZATION SERVICE

32

ORIGINAL

UNITED STATES OF AMERICA

PETITION FOR NATURALIZATION

To the Honorable the Common Pleas Court of Clearfield County Pa

The petition of Joe Levkaites hereby filed, respectfully showeth:

First. My place of residence is Dubois Pa
(Give number, street, city or town, and State.)

Second. My occupation is Laborer

Third. I was born on the 5 day of March, anno Domini 1888, at Ballaruzka Russia

Fourth. I emigrated to the United States from Bremen, on or about the 29 day of Oct. anno Domini 1909, and arrived in the United States, at the port of Baltimore, on the 8 day of November anno Domini 1909, on the vessel Grosser Kurfurst
(If the alien arrived other than by vessel, the character of conveyance or name of transportation company should be given.)

Fifth. I declared my intention to become a citizen of the United States on the 6 day of September, anno Domini 1912 at Clearfield Pa, in the Common Pleas Court of Clearfield Pa

Sixth. I am not married. My wife's name is _____ She was born in _____, and now resides at _____
(Give number, street, city or town, and State.)

I have _____ children, and the name, date and place of birth, and place of residence of each of said children is as follows: _____

Seventh. I am not a disbeliever in or opposed to organized government or a member of or affiliated with any organization or body of persons teaching disbelief in or opposed to organized government. I am not a polygamist nor a believer in the practice of polygamy. I am attached to the principles of the Constitution of the United States, and it is my intention to become a citizen of the United States and to renounce absolutely and forever all allegiance and fidelity to any foreign prince, potentate, state, or sovereignty, and particularly to Nicholas II Emperor of All Russias of whom at this time I am a subject, and it is my intention to reside permanently in the United States.

Eighth. I am able to speak the English language.

Ninth. I have resided continuously in the United States of America for the term of five years at least immediately preceding the date of this petition, to wit, since the 28 day of December, anno Domini 1909, and in the State of Pennsa continuously next preceding the date of this petition, since the 28 day of December, anno Domini 1909, being a residence within this State of at least one year next preceding the date of this petition.

Tenth. I have not heretofore made petition for citizenship to any court. (I made petition for citizenship to the _____ Court of _____ at _____, on the _____ day of _____, anno Domini 1_____, and the said petition was denied by the said Court for the following reasons and causes, to wit, _____ and the cause of such denial has since been cured or removed.)

Attached hereto and made a part of this petition are my declaration of intention to become a citizen of the United States and the certificate from the Department of Labor, together with my affidavit and the affidavits of the two verifying witnesses thereto, required by law. Wherefore your petitioner prays that he may be admitted a citizen of the United States of America.

Joseph Levkaites
(Complete and true signature of petitioner.)

Declaration of Intention No. 782 and Certificate of Arrival No. 1281345 from Department of Labor filed this 13 day of March, 191 6

NOTE TO CLERK OF COURT.—If petitioner arrived in the United States ON OR BEFORE JUNE 29, 1906, strike out the words reading "and Certificate of Arrival No. _____ from Department of Labor."

AFFIDAVITS OF PETITIONER AND WITNESSES

State of Pennsylvania }
County of Clearfield } ss:

The aforesaid petitioner being duly sworn, deposes and says that he is the petitioner in the above-entitled proceedings; that he has read the foregoing petition and knows the contents thereof; that the said petition is signed with his full, true name; that the same is true of his own knowledge, except as to matters therein stated to be alleged upon information and belief, and that as to those matters he believes it to be true.

Joseph Levkaites
(Complete and true signature of petitioner.)

Frank Mckevich, occupation Miner, residing at Dubois Pa
and Anthony Bills, occupation Miner, residing at Dubois Pa
each being severally, duly, and respectively sworn, deposes and says that he is a citizen of the United States of America; that he has personally known Joseph Levkaites, the petitioner above mentioned, to have resided in the United States continuously immediately preceding the date of filing his petition, since the 1 day of January, anno Domini 1910 and in the State in which the above-entitled petition is made continuously since the 1 day of January, anno Domini 1910; and that he has personal knowledge that the said petitioner is a person of good moral character, attached to the principles of the Constitution of the United States, and that the petitioner is in every way qualified, in his opinion, to be admitted a citizen of the United States.

Frank Mckevich
(Signature of witness.)
Anthony Bills
(Signature of witness.)

Subscribed and sworn to before me by the above-named petitioner and witnesses in the office of the Clerk of said Court this 13 day of March, anno Domini 191 6 [SEAL.]

John Moore, Clerk.
By _____, Deputy Clerk.

11—827

[OVER.]

IN THE MATTER OF THE PETITION OF

Joe Lenkaitis

TO BE ADMITTED A CITIZEN OF THE UNITED STATES OF AMERICA.

Filed ....., 19....

OATH OF ALLEGIANCE

I hereby declare, on oath, that I absolutely and entirely renounce and abjure all allegiance and fidelity to any foreign prince, potentate, state, or sovereignty, and particularly to Nicholas II *the* Emperor *of* All the Russias *of whom I have heretofore been a subject; that I will support and defend the Constitution and laws of the United States of America against all enemies, foreign and domestic; and that I will bear true faith and allegiance to the same.*

Joseph Lenkaitis

Subscribed and sworn to before me, in open Court, this 15 *day of* June *A. D. 1917*

John H. Moore, *Clerk.*

NOTE.—In renunciation of title of nobility, add the following to the oath of allegiance before it is executed: "I further renounce the title of (give title), an order of nobility, which I have heretofore held."

ORDER OF COURT ADMITTING PETITIONER

Upon consideration of the petition of Joe Lenkaites *, and affidavits in support thereof, and further testimony taken in open Court, it is ordered that the said petitioner, who has taken the oath required by law, be, and hereby is, admitted to become a citizen of the United States of America, this* 15 *day of* June *, A. D. 1917*

(It is further ordered, upon consideration of the petition of the said ....., *that his name be, and hereby is, changed to* ....., *under authority of the provisions of section 6 of the act approved June 29, 1906 (34 Stat. L., pt. 1, p. 596), as amended by the act approved March 4, 1913, entitled "An act to create a Department of Labor.")*

By the Court:

Singleton Bell, *Judge*

ORDER OF COURT DENYING PETITION

Upon consideration of the petition of ..... *and the motion of* ..... *for the United States in open Court this* ..... *day of* ....., *19*....., *it appearing that* .....

THE SAID PETITION IS HEREBY DENIED.

....., *J*.....

MEMORANDUM OF CONTINUANCES

		REASONS FOR CONTINUANCE
Continued from June 20	*19*16	~~Hit Excused~~
to Jany. 9	*19*16	did not appear.
Continued from Jany 9	*19*17	
to June 2	*19*17	

NAMES OF SUBSTITUTED WITNESSES

....., *occupation* ....., *residing at* .....

....., *occupation* ....., *residing at* .....

Certificate of Naturalization, No. 716223, *issued on the* 1 *day of* July *, A. D. 19*17

[INSERT ON FOLLOWING LINES MARRIAGES AND BIRTHS OCCURRING AFTER PETITIONING AND BEFORE NATURALIZATION.]

U. S. DEPARTMENT OF LABOR
NATURALIZATION SERVICE

33

No. 883

ORIGINAL

UNITED STATES OF AMERICA

...e place of her ...sentence.)

...esides at ... ...led, respectfully showeth:

...ence of Russia

June

June

...ven.) ... anno Domini 1914

Pa

... She was born

1909

1909

...eaching disbelief in or opposed ... the United States, and it is my ...ntate, state, or sovereignty, and ...a subject, and it is my intention

...urt, at

... of this petition, to wit, since ...ously next preceding the date of ...ne year next preceding the date

...resident ...ed a citi-

... Court of

...period of ...same or ...positions ... anno Domini 1..., and the

... has since been cured or removed.)

... Department of Labor, together with ... of the United States of America.

...time of

Wiez

...re of petitioner.)

March, 1916

...Department of Labor."

...s read the foregoing petition and knows the ...to matters therein stated to be alleged upon

Arthur Wiez

...plete and true signature of petitioner.)

Dubois Pa

Dubois Pa

...ersonally known

...e resided in the United States continuously ...1909 and in the State in which the above- ...; and that he has personal knowledge that ...petitioner is in every way qualified, in his

Anthony Bills
(Signature of witness.)

Subscribed and sworn to before me by the above-named petitioner and witnesses in the office of the Clerk of said Court this 13 day of March, anno Domini 1916

[SEAL.]

John C. Moore, Clerk,

By ..., Deputy Clerk.

14—827 [OVER.]

IN THE MATTER OF THE PETITION OF

Joe Lenkaitis

TO BE ADMITTED A CITIZEN OF THE UNITED STATES OF AMERICA.

Filed ....., 19....

I hereby declar
state, or sovereignty,
of whom I have here
enemies, foreign and

Subscribed and sw

NOTE.—In renunciation of title

Upon consideration
further testimony taken
to become a citizen of the
(It is further ordere
and hereby is, changed to
June 29, 1906 (34 Stat. L
By the Court:

Upon consideration of

THE SAID PETITION IS H

Continued from June
to Jany
Continued from Jany
to June

Certificate of Naturalization, N

My na
Also k
1. My
2. My
3. I wa
4. I emi
an
da
by
at
col
des
(at
5. I declar
19

Form 526

CERTIFICATE OF ARRIVAL—FOR NATURALIZATION PURPOSES

(For use of aliens arriving in United States after June 29, 1906. To be issued immediately prior to petitioning for naturalization)

Serial No. 2792/D-1079

U. S. DEPARTMENT OF LABOR
IMMIGRATION SERVICE

OFFICE OF Commissioner,
AT Baltimore, Md., February 24, 1916.

NOTE TO CLERK OF COURT. Insert the above serial number in the duplicate petition at the point indicated and immediately above the line of the certificate "Declaration of Intention and Certificate of Arrival from the Department of Labor, filed this ..... day ..... 19....."

This is to certify that the following-named alien arrived at the port indicated, on the date and in the manner described below, viz:

Name of alien: Franciszek Orowicz,
Port of entry: Baltimore, Md.,
Date of arrival: June 17, 1909,
Name of vessel:* "Breslau", North German Lloyd Line

Louis Hoffmann
(Title) Asst. Commissioner.

*Or railroad company, or any other conveyance.

Frank Orowicz
(Signature of holder.)

~~Old~~ New certificate. No 656766

TION

ame in full.)
wn on line immediately above.)
Du Bois
(City or town.)
elki
(City or town.)
last foreign residence was
sia
ntry.)
the United States.)
e, 1909,
, on the 17
ate.)
e N. G. Lloyd Line,
e Steerage 3/23
any should be given.)
; color of hair Brown;
esville
(City or town.)
;
iven here, or the record of arrival
er, please so state.)
of January
Clearfield County

RIPLICATE
ven to the person making the Declaration]

of
Court
years,
personal
inches,
w reside
my last
foreign
of
ubject;
in the
day
not a
l faith
erein:

Frances Orowicz
(Original signature of declarant.)

Subscribed and sworn to before me this 6th
day of January, anno Domini 1914

John H. Moore
Pro Clerk of the Common Pleas Court.
By C. M. Ralston Clerk.

[INSERT ON FOLLOWING LINES MARRIAGES AND BIRTHS OCCURRING AFTER PETITIONING AND BEFORE NATURALIZATION.]

U.S. DEPARTMENT OF LABOR
NATURALIZATION SERVICE

33

No. 883

ORIGINAL

UNITED STATES OF AMERICA

PETITION FOR NATURALIZATION

To the Honorable the Common Pleas Court of Clearfield County Pa

The petition of Frank Orowicz hereby filed, respectfully showeth:

First. My place of residence is Dubois Pa (Give number, street, city or town, and State.)

Second. My occupation is Miner

Third. I was born on the 17 day of June anno Domini 1890, at Suwalki Russia

Fourth. I emigrated to the United States from Bremen, on or about the 1 day of June anno Domini 1909, and arrived in the United States, at the port of Baltimore, on the 17 day of June anno Domini 1909 on the vessel Breslau (If the alien arrived otherwise than by vessel, the character of conveyance or name of transportation company should be given.)

Fifth. I declared my intention to become a citizen of the United States on the 6 day of January anno Domini 1914 at Clearfield Pa, in the Common Pleas Court of Clearfield Pa

Sixth. I am not married. My wife's name is ..... She was born in ....., and now resides at ..... (Give number, street, city or town, and State.)

I have ..... children, and the name, date and place of birth, and place of residence of each of said children is as follows: .....

Seventh. I am not a disbeliever in or opposed to organized government or a member of or affiliated with any organization or body of persons teaching disbelief in or opposed to organized government. I am not a polygamist nor a believer in the practice of polygamy. I am attached to the principles of the Constitution of the United States, and it is my intention to become a citizen of the United States and to renounce absolutely and forever all allegiance and fidelity to any foreign prince, potentate, state, or sovereignty, and particularly to Nicholas II Emperor of all Russias of whom at this time I am a subject, and it is my intention to reside permanently in the United States.

Eighth. I am able to speak the English language.

Ninth. I have resided continuously in the United States of America for the term of five years at least immediately preceding the date of this petition, to wit, since the 20 day of June, anno Domini 1909, and in the State of Penna, continuously next preceding the date of this petition, since the 20 day of June, anno Domini 1909, being a residence within this State of at least one year next preceding the date of this petition.

Tenth. I have not heretofore made petition for citizenship to any court. (I made petition for citizenship to the ..... Court of ..... at ....., on the ..... day of ....., anno Domini 1....., and the said petition was denied by the said Court for the following reasons and causes, to wit, ... and the cause of such denial has since been cured or removed.)

Attached hereto and made a part of this petition are my declaration of intention to become a citizen of the United States and the certificate from the Department of Labor, together with my affidavit and the affidavits of the two verifying witnesses thereto, required by law. Wherefore your petitioner prays that he may be admitted a citizen of the United States of America.

Frank Orowicz
(Complete and true signature of petitioner.)

Declaration of Intention No. 1079 and Certificate of Arrival No. 2792-1079 from Department of Labor filed this 13 day of March, 1916

NOTE TO CLERK OF COURT.—If petitioner arrived in the United States on or before JUNE 29, 1906, strike out the words reading "and Certificate of Arrival No. ..... from Department of Labor."

AFFIDAVITS OF PETITIONER AND WITNESSES

State of Pennsylvania }
County of Clearfield } ss:

The aforesaid petitioner being duly sworn, deposes and says that he is the petitioner in the above-entitled proceedings; that he has read the foregoing petition and knows the contents thereof; that the said petition is signed with his full, true name; that the same is true of his own knowledge, except as to matters therein stated to be alleged upon information and belief, and that as to those matters he believes it to be true.

Frank Orowicz
(Complete and true signature of petitioner.)

Frank Michewich, occupation Miner, residing at Dubois Pa
and Anthony Bills, occupation Miner, residing at Dubois Pa
each being severally, duly, and respectively sworn, deposes and says that he is a citizen of the United States of America; that he has personally known Francis Orowicz, the petitioner above mentioned, to have resided in the United States continuously immediately preceding the date of filing his petition, since the 1 day of January, anno Domini 1909 and in the State in which the above-entitled petition is made continuously since the 1 day of January, anno Domini 1909; and that he has personal knowledge that the said petitioner is a person of good moral character, attached to the principles of the Constitution of the United States, and that the petitioner is in every way qualified, in his opinion, to be admitted a citizen of the United States.

Frank Michewich
(Signature of witness)
Anthony Bills
(Signature of witness)

Subscribed and sworn to before me by the above-named petitioner and witnesses in the office of the Clerk of said Court this 13 day of March anno Domini 1916 [SEAL.]

John H Moore Clerk,
By ..... Deputy Clerk.

16—627 [OVER.]

IN THE MATTER OF THE PETITION OF

Joe Lenkaitis

TO BE ADMITTED A CITIZEN OF THE UNITED STATES OF AMERICA.

Filed ....., 19....

I hereby declare,
state, or sovereignty, a
of whom I have hereto
enemies, foreign and d

Subscribed and swor

NOTE.—In renunciation of title of

Upon consideration of
further testimony taken in
to become a citizen of the Un
(It is further ordered, i
and hereby is, changed to
June 29, 1906 (34 Stat. L., p
By the Court:

Upon consideration of the

THE SAID PETITION IS HER

Continued from June
to Jany
Continued from Jany
to June

Certificate of Naturalization, No. 7

My na
Also k
1. My
2. My
3. I wa
4. I emi
an
da
by
at
col
dest
(It
5. I declar
19/

G.E.J. C.DeB.

Form 391

16

No. of certificate 656766
Name Frank Ariwicz
Age 26 years ~~1079~~
Declaration of intention No. 1079
issued by Clerk of Common Pleas
Court of Clearfield County on the
6 day of Jan., A.D. 1914
Petition, Vol. 9 No. 883
Order signed on the 20 day of
June, A.D. 1916
Name, age and place of residence of wife:
Not married.
Names, ages and places of residence of minor
children:
302 S. Ave
Dubois Pa

Frank Orowik
(Signature of holder)
~~Old~~ New certificate No. 656766

TION

me in full.)
wn on line immediately above.)
Du Bois
(City or town.)
elki
(City or town.)
last foreign residence was
sia
ntry.)
the United States.)
e, 1909,
, on the 17
ate.)
N.G. Lloyd Line,
Steerage 3/23
any should be given.)
; color of hair Brown;
esville
(City or town.)
given here, or the record of arrival
er, please so state.)
of January
Clearfield County

RIPLICATE
ven to the person making
the Declaration]

Frank Orowik
(Original signature of declarant)

Subscribed and sworn to before me this 6th
day of January, anno Domini 1914

John H. Moore
Pro Clerk of the Common Pleas Cou
By C. M. Palston Cle

[INSERT ON FOLLOWING LINES MARRIAGES AND BIRTHS OCCURRING AFTER PETITIONING AND BEFORE NATURALIZATION.]

U. S. DEPARTMENT OF LABOR
NATURALIZATION SERVICE

No. 882

33

ORIGINAL

UNITED STATES OF AMERICA

PETITION FOR NATURALIZATION

To the Honorable the Common Pleas Court of Clearfield County Pa

The petition of Frank Orowicz hereby filed, respectfully showeth:

First. My place of residence is Dubois Pa (Give number, street, city or town, and State.)

Second. My occupation is Miner

Third. I was born on the 17 day of June, anno Domini 1890, at Suwalki Russia

Fourth. I emigrated to the United States from Bremen, on or about the 1 day of June anno Domini 1909, and arrived in the United States, at the port of Baltimore, on the 17 day of June anno Domini 1909 on the vessel Breslau (If the alien arrived otherwise than by vessel, the character of conveyance or name of transportation company should be given.)

Fifth. I declared my intention to become a citizen of the United States on the 6 day of January anno Domini 1974 at Clearfield Pa, in the Common Pleas Court of Clearfield Pa

Sixth. I am not married. My wife's name is _____ She was born in _____, and now resides at _____ (Give number, street, city or town, and State.)

I have _____ children, and the name, date and place of birth, and place of residence of each of said children is as follows: _____

Seventh. I am not a disbeliever in or opposed to organized government or a member of or affiliated with any organization or body of persons teaching disbelief in or opposed to organized government. I am not a polygamist nor a believer in the practice of polygamy. I am attached to the principles of the Constitution of the United States, and it is my intention to become a citizen of the United States and to renounce absolutely and forever all allegiance and fidelity to any foreign prince, potentate, state, or sovereignty, and particularly to Nicholas II, Emperor of All Russias of whom at this time I am a subject, and it is my intention to reside permanently in the United States.

Eighth. I am able to speak the English language.

Ninth. I have resided continuously in the United States of America for the term of five years at least immediately preceding the date of this petition, to wit, since the 20 day of June, anno Domini 1909, and in the State of Penna, continuously next preceding the date of this petition, since the 20 day of June, anno Domini 1909, being a residence within this State of at least one year next preceding the date of this petition.

Tenth. I have not heretofore made petition for citizenship to any court. (I made petition for citizenship to the _____ Court of _____ at _____, on the _____ day of _____, anno Domini 1_____, and the said petition was denied by the said Court for the following reasons and causes, to wit, _____ and the cause of such denial has since been cured or removed.)

Attached hereto and made a part of this petition are my declaration of intention to become a citizen of the United States and the certificate from the Department of Labor, together with my affidavit and the affidavits of the two verifying witnesses thereto, required by law. Wherefore your petitioner prays that he may be admitted a citizen of the United States of America.

Frank Orowicz
(Complete and true signature of petitioner.)

Declaration of Intention No. 1079 and Certificate of Arrival No. 2792-1079 from Department of Labor filed this 13 day of March, 1916

NOTE TO CLERK OF COURT.—If petitioner arrived in the United States ON OR BEFORE JUNE 29, 1906, strike out the words reading "and Certificate of Arrival No. _____ from Department of Labor."

AFFIDAVITS OF PETITIONER AND WITNESSES

State of Pennsylvania
County of Clearfield } ss:

The aforesaid petitioner being duly sworn, deposes and says that he is the petitioner in the above-entitled proceedings; that he has read the foregoing petition and knows the contents thereof; that the said petition is signed with his full, true name; that the same is true of his own knowledge, except as to matters therein stated to be alleged upon information and belief, and that as to those matters he believes it to be true.

Frank Orowicz
(Complete and true signature of petitioner.)

Frank Mickevich, occupation Miner, residing at Dubois Pa and Anthony Bills, occupation Miner, residing at Dubois Pa each being severally, duly, and respectively sworn, deposes and says that he is a citizen of the United States of America; that he has personally known Francois Orowicz, the petitioner above mentioned, to have resided in the United States continuously immediately preceding the date of filing his petition, since the 1 day of January, anno Domini 1909 and in the State in which the above-entitled petition is made continuously since the 1 day of January anno Domini 1909; and that he has personal knowledge that the said petitioner is a person of good moral character, attached to the principles of the Constitution of the United States, and that the petitioner is in every way qualified, in his opinion, to be admitted a citizen of the United States.

Frank Mickevich
(Signature of witness.)

Anthony Bills
(Signature of witness.)

Subscribed and sworn to before me by the above-named petitioner and witnesses in the office of the Clerk of said Court this 13 day of March, anno Domini 1916 [SEAL.]

John H. Moore Clerk.

By _____, Deputy Clerk.

14—821 [OVER.]

IN THE MATTER OF THE PETITION OF

Joe Lenkaitis

TO BE ADMITTED A CITIZEN OF THE UNITED STATES OF AMERICA.

Filed ..... 19....

I hereby declare,

state, or sovereignty, a

of whom I have hereto,

enemies, foreign and d

Subscribed and swor

NOTE.—In renunciation of title of

Upon consideration of

further testimony taken in

to become a citizen of the U

(It is further ordered,

and hereby is, changed to

June 29, 1906 (34 Stat. L., p

By the Court:

Upon consideration of the

THE SAID PETITION IS HER

Continued from Jessie

to Jany.

Continued from Jany.

to Mar. 5

Certificate of Naturalization, No.

U. S. DEPARTMENT OF LABOR
NATURALIZATION SERVICE

FACTS FOR PETITION FOR NATURALIZATION

My name is Frank Arowicz (Alien should state here his true, original, and correct name in full.)

Also known as ..... (If alien has used any other name in this country, that name should be shown on line immediately above.)

1. My place of residence is 59 Atlantic Ave., P.O. Box 181 DuBois (Number and name of street.) (City or town.)
Clearfield (County.), Pa. (State, Territory, or District.)

2. My present occupation is Miner

3. I was born on the 17 day of June, 1890, at Siwalki (City or town.)
Russia (Country.), and my last foreign residence was
Yusefkowey (City or town.) Siwalki Russia (Country.)

4. I emigrated to the United States from Bremen (Place where alien got on ship or train to come to the United States.)
Germany (Country.), on or about the 3rd day of June, 1909,
and arrived at the port of Baltimore (Port of arrival.), Md. (State.), on the 17
day of June, 1909, on the vessel Breslau, of the N.G. Lloyd Line,
by first cabin ....., second cabin ....., steerage Steerage 3/23
(If the alien arrived otherwise than by vessel, the character of conveyance or name of transportation company should be given.)
at which time my height was 5 feet 6 inches; complexion, fair; color of hair Brown;
color of eyes, blue; occupation, Farmer; destined to Sykesville (City or town.),
Pa. (State.), and accompanied by None;
destined to ..... (Person or persons to whom destined.)
(If the alien came under some other name than his own name, the name used on the steamship must be given here, or the record of arrival can not be found.)
(If the alien arrived as a stowaway or deserting seaman, or in any other manner than as a passenger, please so state.)

5. I declared my intention to become a citizen of the United States on the 6th day of January, 1914, at Clearfield (Location of court.), in the Common Pleas Court of Clearfield County

(OVER.)

14—247

Frank Arowicz
(Original signature of declarant.)

Subscribed and sworn to before me this 6th
day of January, anno Domini 1914

John B. Moore
Prothonotary Clerk of the Common Pleas Court
By C. M. Waldron, Clerk

14—39

[INSERT ON FOLLOWING LINES MARRIAGES AND BIRTHS OCCURRING AFTER PETITIONING AND BEFORE NATURALIZATION.]

16—218

U.S. DEPARTMENT OF LABOR
NATURALIZATION SERVICE

33

No. 883

ORIGINAL

UNITED STATES OF AMERICA

PETITION FOR NATURALIZATION

To the Honorable the Cumyan Plea court of Clearfield County Pa

The petition of Frank Orowicz hereby filed, respectfully showeth:

First. My place of residence is Dubois Pa
(Give number, street, city or town, and State.)

Second. My occupation is Miner

Third. I was born on the 17 day of June, anno Domini 1890, at Suwalki Russia

Fourth. I emigrated to the United States from Bremen, on or about the 1 day of June anno Domini 1909, and arrived in the United States, at the port of Baltimore, on the 17 day of June anno Domini 1909 on the vessel Bristain
(If the alien arrived otherwise than by vessel, the character of conveyance or name of transportation company should be given.)

Fifth. I declared my intention to become a citizen of the United States on the 6 day of January anno Domini 1914 at Clearfield Pa, in the Cumyan Pleas Court of Clearfield Pa

Sixth. I am not married. My wife's name is ____ She was born in ____, and now resides at ____
(Give number, street, city or town, and State.)

I have ____ children, and the name, date and place of birth, and place of residence of each of said children is as follows: ____

Seventh. I am not a disbeliever in or opposed to organized government or a member of or affiliated with any organization or body of persons teaching disbelief in or opposed to organized government. I am not a polygamist nor a believer in the practice of polygamy. I am attached to the principles of the Constitution of the United States, and it is my intention to become a citizen of the United States and to renounce absolutely and forever all allegiance and fidelity to any foreign prince, potentate, state, or sovereignty, and particularly to Nicholas II, Emperor of All Russias of whom at this time I am a subject, and it is my intention to reside permanently in the United States.

Eighth. I am able to speak the English language.

Ninth. I have resided continuously in the United States of America for the term of five years at least immediately preceding the date of this petition, to wit, since the 20 day of June, anno Domini 1909, and in the State of Penna, continuously next preceding the date of this petition, since the 20 day of June, anno Domini 1909, being a residence within this State of at least one year next preceding the date of this petition.

Tenth. I have not heretofore made petition for citizenship to any court. (I made petition for citizenship to the ____ Court of ____ at ____, on the ____ day of ____, anno Domini 1____, and the said petition was denied by the said Court for the following reasons and causes, to wit, ____ and the cause of such denial has since been cured or removed.)

Attached hereto and made a part of this petition are my declaration of intention to become a citizen of the United States and the certificate from the Department of Labor, together with my affidavit and the affidavits of the two verifying witnesses thereto, required by law. Wherefore your petitioner prays that he may be admitted a citizen of the United States of America.

Frank Orowicz
(Complete and true signature of petitioner.)

Declaration of Intention No. 1079 and Certificate of Arrival No. 2792-1079 from Department of Labor filed this 13 day of March, 1916

NOTE TO CLERK OR COURT.—If petitioner arrived in the United States on or before June 29, 1906, strike out the words reading "and Certificate of Arrival No. ____ from Department of Labor."

AFFIDAVITS OF PETITIONER AND WITNESSES

State of Pennsylvania
County of Clearfield } ss:

The aforesaid petitioner being duly sworn, deposes and says that he is the petitioner in the above-entitled proceedings; that he has read the foregoing petition and knows the contents thereof; that the said petition is signed with his full, true name; that the same is true of his own knowledge, except as to matters therein stated to be alleged upon information and belief, and that as to those matters he believes it to be true.

Frank Orowicz
(Complete and true signature of petitioner.)

Frank Muckewich, occupation Miner, residing at Dubois Pa
and Anthony Bills, occupation Miner, residing at Dubois Pa.
each being severally, duly, and respectively sworn, deposes and says that he is a citizen of the United States of America; that he has personally known Francos Orowicz, the petitioner above mentioned, to have resided in the United States continuously immediately preceding the date of filing his petition, since the 1 day of January, anno Domini 1909 and in the State in which the above-entitled petition is made continuously since the 1 day of January anno Domini 1909; and that he has personal knowledge that the said petitioner is a person of good moral character, attached to the principles of the Constitution of the United States, and that the petitioner is in every way qualified, in his opinion, to be admitted a citizen of the United States.

Frank Muckewich
(Signature of witness)
Anthony Bills
(Signature of witness)

Subscribed and sworn to before me by the above-named petitioner and witnesses in the office of the Clerk of said Court this 13 day of March, anno Domini 1916 [SEAL.]

John H Moore Clerk,
By ____ Deputy Clerk.

[OVER.]

IN THE MATTER OF THE PETITION OF

Joe Lenkaitis

TO BE ADMITTED A CITIZEN OF THE UNITED STATES OF AMERICA.

Filed ....., 19....

OATH OF ALLEGIANCE

I hereby declare, on oath, that I absolutely and entirely renounce and abjure all allegiance and fidelity to any foreign prince, potentate state, or sovereignty, and particularly to Nicholas II *the* Emperor *of* All the Russias *of whom I have heretofore been a subject; that I will support and defend the Constitution and laws of the United States of America against all enemies, foreign and domestic; and that I will bear true faith and allegiance to the same.*

Joseph Lenkaitis

Subscribed and sworn to before me, in open Court, this 15 *day of* June *A. D. 19*17

John H. Moore, *Clerk.*

NOTE.—In renunciation of title of nobility, add the following to the oath of allegiance before it is executed: "I further renounce the title of (give title), an order of nobility, which I have heretofore held."

ORDER OF COURT ADMITTING PETITIONER

Upon consideration of the petition of Joe Lenkaitis *, and affidavits in support thereof, and further testimony taken in open Court, it is ordered that the said petitioner, who has taken the oath required by law, be, and hereby is, admitted to become a citizen of the United States of America, this* 15 *day of* June *, A. D. 19*17

(It is further ordered, upon consideration of the petition of the said ....., *that his name be, and hereby is, changed to* ....., *under authority of the provisions of section 6 of the act approved June 29, 1906 (34 Stat. L., pt. 1, p. 596), as amended by the act approved March 4, 1913, entitled "An act to create a Department of Labor.")*

By the Court:

Douglas Bell, *Judge*

ORDER OF COURT DENYING PETITION

Upon consideration of the petition of ..... *and the motion of* ..... *for the United States in open Court this* ..... *day of* ....., *19*....., *it appearing that* .....

THE SAID PETITION IS HEREBY DENIED.

....., *J*.....

MEMORANDUM OF CONTINUANCES

Continued from June 20, *19*16

to Jany. 9, *19*16

Continued from Jany. 9, *19*17

to June 20, *19*17

REASONS FOR CONTINUANCE

~~Hit Excused~~

did not appear

NAMES OF SUBSTITUTED WITNESSES

....., *occupation* ....., *residing at* .....

....., *occupation* ....., *residing at* .....

Certificate of Naturalization, No. 716223, *issued on the* 1 *day of* July *, A. D. 19*17

[INSERT ON FOLLOWING LINES MARRIAGES AND BIRTHS OCCURRING AFTER PETITIONING AND BEFORE NATURALIZATION.]

.....

.....

U.S. DEPARTMENT OF LABOR
NATURALIZATION SERVICE

33

ORIGINAL

No. 882

UNITED STATES OF AMERICA

6. I am Not married. My wife's name is _____
(Petitioner, if a widower, should give the name of his wife when living, and state place of her birth, and fact of her death; if not married, he should enter "not" in first sentence.)

She was born in _____ (City or town.) _____ (Country.), and now resides at _____ (Number and street.) _____ (City or town.) _____ (Country.)

I have _____ children, and the name , date and place of birth, and place of residence of each of said children is as follows:

_____, born _____ day of _____, 1_____, at _____; resides at _____
_____, born _____ day of _____, 1_____, at _____; resides at _____
_____, born _____ day of _____, 1_____, at _____; resides at _____
_____, born _____ day of _____, 1_____, at _____; resides at _____
_____, born _____ day of _____, 1_____, at _____; resides at _____
_____, born _____ day of _____, 1_____, at _____; resides at _____
_____, born _____ day of _____, 1_____, at _____; resides at _____

7. I now owe allegiance to Nicholas II Czar of all Russias
(Name of sovereign and country of which alien is now a subject.)

8. I am able to speak the English language.

9. I have resided continuously in the United States since the 17 day of June, 1909
and in the ~~State~~ ~~Territory~~ ~~District~~ of Penn'a since the 18 day of June, 1909

10. I have Not heretofore made petition for United States citizenship.
(If petitioner has heretofore made application for citizenship, the facts required should be fully stated in the following blanks:)

I previously petitioned for citizenship to the _____ Court, at _____ (City or town.) _____ (State, Territory, or District.)
on the _____ day of _____, 1_____, which was denied for the following reason:

_____

The cause of such denial has since been cured or removed.

Give names, occupations, and residence addresses of two witnesses, citizens of the United States, who have known you for at least five years, last past, as a resident of the State in which petition is made, who will make affidavit that you are a person of good moral character, that you are qualified in every way to be admitted a citizen of the United States, and who will appear with you before the clerk when petition is filed and also be present at the hearing of the petition by the court.

If you have resided in the State in which petition is made for at least one year, last past, but less than five years, the two witnesses must verify the entire period of residence within said State, and the remaining portion of the five years' residence in some other State must be shown at the hearing by the testimony of the same or other witnesses appearing in person, or by depositions taken under section 10 of the naturalization act of June 29, 1906. The required form for notice to take depositions may be obtained from the clerk of court when petition is filed.

_____ (Name.) _____ (Occupation.) _____ (Residence address.)
_____ (Name.) _____ (Occupation.) _____ (Residence address.)

Names of witnesses who will be substituted by me if those appearing with me at the time of filing my petition for naturalization are unable to appear at the time of the hearing—

_____ (Name.) _____ (Occupation.) _____ (Residence address.)
_____ (Name.) _____ (Occupation.) _____ (Residence address.)

My Declaration of Intention to become a Citizen of the United States is sent with this application.

°14—247

...led, respectfully showeth:
Russia
June
June
...ven.)
...anno Domini 1...9 1 4
Ba
... She was born
...aching disbelief in or opposed
...he United States, and it is my
...tate, state, or sovereignty, and
...subject, and it is my intention
...of this petition, to wit, since
...usly next preceding the date of
...e year next preceding the date
... Court of
...nno Domini 1..., and the
...as since been cured or removed.)
...epartment of Labor, together with
...the United States of America.
U S Ex
...f petitioner.)
...arch, 191 6
...partment of Labor."

...s read the foregoing petition and knows the
...to matters therein stated to be alleged upon
Alexander Pa
(...ture and true signature of petitioner.)
Wilkes Barre Pa
Wilkes Barre Pa
...rsonally known
...e resided in the United States continuously
...1909 and in the State in which the above-
...and that he has personal knowledge that
...petitioner is in every way qualified, in his

(Signature of witness.) Anthony Bilis
(Signature of witness.)

Subscribed and sworn to before me by the above-named petitioner and witnesses in the office of the Clerk of said Court this 13 day of March, anno Domini 1916 [SEAL.]

John T. Moore Clerk.
By _____ Deputy Clerk.

14—247 [over.]

IN THE MATTER OF THE PETITION OF

Joe Lenkaitis

TO BE ADMITTED A CITIZEN OF THE UNITED STATES OF AMERICA.

Filed _____, 19__

OATH OF ALLEGIANCE

I hereby declar
state, or sovereignty,
of whom I have heret
enemies, foreign and

My na

Also k

Subscribed and swo

1. My

NOTE.—In renunciation of title

2. My

3. I wa

Upon consideration
further testimony taken i
to become a citizen of the

4. I emi

(It is further ordered
and hereby is, changed to
June 29, 1906 (34 Stat. L.,

By the Court:

an

da

by

Upon consideration of

at

co

de

THE SAID PETITION IS H

5. I dec

19

Continued from June
to Jany
Continued from Jany
to June

Certificate of Naturalization, No. 1

2792

No. 1079

Form 2203
U. S. DEPARTMENT OF LABOR
NATURALIZATION SERVICE

TRIPLICATE
[To be given to the person making the Declaration]

UNITED STATES OF AMERICA

DECLARATION OF INTENTION

☞ Invalid for all purposes seven years after the date hereof

State of Pennsylvania } ss:
County of Clearfield }

In the Common Pleas Court of Clearfield County

I, Frank Arewicz, aged 23 years, occupation miner, do declare on oath that my personal description is: Color white, complexion fair, height 5 feet 6 inches, weight 155 pounds, color of hair brown, color of eyes blue other visible distinctive marks none

I was born in Suwalki Russia on the 17 day of June, anno Domini 1890; I now reside at DuBois Pa. (Give number, street, city or town, and State.)

I emigrated to the United States of America from Bremen on the vessel Breslau (If the alien arrived otherwise than by vessel, the character of conveyance or name of transportation company should be given.); my last foreign residence was Suwalki Russia

It is my bona fide intention to renounce forever all allegiance and fidelity to any foreign prince, potentate, state, or sovereignty, and particularly to Nicholas II Emperor of all the Russias, of whom I am now a subject; I arrived at the port of Baltimore, in the State of Maryland, on or about the 17 day of june, anno Domini 1909; I am not an anarchist; I am not a polygamist nor a believer in the practice of polygamy; and it is my intention in good faith to become a citizen of the United States of America and to permanently reside therein: SO HELP ME GOD.

Frank Arewicz
(Original signature of declarant.)

Subscribed and sworn to before me this 6th day of January, anno Domini 1914

John H. Moore
Pro Clerk of the Common Pleas Court.

By [signature] Clerk.

14—39

[INSERT ON FOLLOWING LINES MARRIAGES AND BIRTHS OCCURRING AFTER PETITIONING AND BEFORE NATURALIZATION.]

U.S. DEPARTMENT OF LABOR
NATURALIZATION SERVICE

No. 883

33

ORIGINAL

UNITED STATES OF AMERICA

PETITION FOR NATURALIZATION

To the Honorable the Common Pleas Court of Clearfield County Pa

The petition of Frank Orowicz hereby filed, respectfully showeth:

First. My place of residence is Dubois Pa
(Give number, street, city or town, and State.)

Second. My occupation is Miner

Third. I was born on the 17 day of June, anno Domini 1890, at Suwalki Russia

Fourth. I emigrated to the United States from Bremen, on or about the 1 day of June anno Domini 1909, and arrived in the United States, at the port of Baltimore, on the 17 day of June anno Domini 1909 on the vessel Breslau
(If the alien arrived otherwise than by vessel, the character of conveyance or name of transportation company should be given.)

Fifth. I declared my intention to become a citizen of the United States on the 6 day of January, anno Domini 1914 at Clearfield Pa, in the Common Pleas Court of Clearfield Pa

Sixth. I am not married. My wife's name is _____. She was born in _____, and now resides at _____
(Give number, street, city or town, and State.)

I have _____ children, and the name, date and place of birth, and place of residence of each of said children is as follows: _____

Seventh. I am not a disbeliever in or opposed to organized government or a member of or affiliated with any organization or body of persons teaching disbelief in or opposed to organized government. I am not a polygamist nor a believer in the practice of polygamy. I am attached to the principles of the Constitution of the United States, and it is my intention to become a citizen of the United States and to renounce absolutely and forever all allegiance and fidelity to any foreign prince, potentate, state, or sovereignty, and particularly to Nicholas II, Emperor of all Russias of whom at this time I am a subject, and it is my intention to reside permanently in the United States.

Eighth. I am able to speak the English language.

Ninth. I have resided continuously in the United States of America for the term of five years at least immediately preceding the date of this petition, to wit, since the 20 day of June, anno Domini 1909, and in the State of Penna, continuously next preceding the date of this petition, since the 20 day of June, anno Domini 1909, being a residence within this State of at least one year next preceding the date of this petition.

Tenth. I have not heretofore made petition for citizenship to any court. (I made petition for citizenship to the _____ Court of _____ at _____, on the _____ day of _____, anno Domini 1_____, and the said petition was denied by the said Court for the following reasons and causes, to wit, _____ and the cause of such denial has since been cured or removed.)

Attached hereto and made a part of this petition are my declaration of intention to become a citizen of the United States and the certificate from the Department of Labor, together with my affidavit and the affidavits of the two verifying witnesses thereto, required by law. Wherefore your petitioner prays that he may be admitted a citizen of the United States of America.

Frank Orowicz
(Complete and true signature of petitioner.)

Declaration of Intention No. 1079 and Certificate of Arrival No. 2792-1079 from Department of Labor filed this 13 day of March, 1916

NOTE TO CLERK OF COURT.—If petitioner arrived in the United States ON OR BEFORE JUNE 29, 1906, strike out the words reading "and Certificate of Arrival No. _____ from Department of Labor."

AFFIDAVITS OF PETITIONER AND WITNESSES

State of Pennsylvania
County of Clearfield } ss:

The aforesaid petitioner being duly sworn, deposes and says that he is the petitioner in the above-entitled proceedings; that he has read the foregoing petition and knows the contents thereof; that the said petition is signed with his full, true name; that the same is true of his own knowledge, except as to matters therein stated to be alleged upon information and belief, and that as to those matters he believes it to be true.

Frank Orowicz
(Complete and true signature of petitioner.)

Frank Mckewich, occupation Miner, residing at Dubois Pa
and Anthony Bills, occupation Miner, residing at Dubois Pa
each being severally, duly, and respectively sworn, deposes and says that he is a citizen of the United States of America; that he has personally known Francois Orowicz, the petitioner above mentioned, to have resided in the United States continuously immediately preceding the date of filing his petition, since the 1 day of January, anno Domini 1909 and in the State in which the above-entitled petition is made continuously since the 1 day of January, anno Domini 1909, and that he has personal knowledge that the said petitioner is a person of good moral character, attached to the principles of the Constitution of the United States, and that the petitioner is in every way qualified, in his opinion, to be admitted a citizen of the United States.

Frank Mckewich
(Signature of witness.)
Anthony Bills
(Signature of witness.)

Subscribed and sworn to before me by the above-named petitioner and witnesses in the office of the Clerk of said Court this 13 day of March, anno Domini 1916 [SEAL.]

John T. Moore Clerk,
By _____ Deputy Clerk.

[OVER.]

IN THE MATTER OF THE PETITION OF

Frank Arowicz

TO BE ADMITTED A CITIZEN OF THE UNITED STATES OF AMERICA.

Filed ....., 19....

OATH OF ALLEGIANCE

I hereby declare, on oath, that I absolutely and entirely renounce and abjure all allegiance and fidelity to any foreign prince, potentate, state, or sovereignty, and particularly to Nicholas the II Emperor/Tsar of Russia of whom I have heretofore been a subject; that I will support and defend the Constitution and laws of the United States of America against all enemies, foreign and domestic; and that I will bear true faith and allegiance to the same.

Frank Arowicz

Subscribed and sworn to before me, in open Court, this 21 day of June A. D. 1916

John H. Moore, Clerk.

NOTE.—In renunciation of title of nobility, add the following to the oath of allegiance before it is executed: "I further renounce the title of (give title), an order of nobility, which I have heretofore held."

ORDER OF COURT ADMITTING PETITIONER

Upon consideration of the petition of Frank Arowicz, and affidavits in support thereof, and further testimony taken in open Court, it is ordered that the said petitioner, who has taken the oath required by law, be, and hereby is, admitted to become a citizen of the United States of America, this 20 day of June, A. D. 1916

(It is further ordered, upon consideration of the petition of the said ....., that his name be, and hereby is, changed to ....., under authority of the provisions of section 6 of the act approved June 29, 1906 (34 Stat. L., pt. 1, p. 596), as amended by the act approved March 4, 1913, entitled "An act to create a Department of Labor.")

By the Court:

English Bell, Judge

ORDER OF COURT DENYING PETITION

Upon consideration of the petition of ..... and the motion of

..... for the United States in open Court this

..... day of ....., 19....., it appearing that .....

.....

.....

THE SAID PETITION IS HEREBY DENIED.

....., J.....

MEMORANDUM OF CONTINUANCES

	REASONS FOR CONTINUANCE
Continued from ....., 19.....	.....
to ....., 19.....	.....
Continued from ....., 19.....	.....
to ....., 19.....	.....

NAMES OF SUBSTITUTED WITNESSES

....., occupation....., residing at .....

....., occupation....., residing at .....

Certificate of Naturalization, No. 656766, issued on the 6 day of July, A. D. 1916

[INSERT ON FOLLOWING LINES MARRIAGES AND BIRTHS OCCURRING AFTER PETITIONING AND BEFORE NATURALIZATION.]

.....

.....

No. 884

U. S. DEPARTMENT OF LABOR
NATURALIZATION SERVICE

34

ORIGINAL

ICA

hereby filed, respectfully showeth:

ea Russia
D day of December
24 day of December
mpany should be given.)
, anno Domini 1914
Field Pa
She was born
, and State.)

y of persons teaching disbelief in or opposed
stitution of the United States, and it is my
prince, potentate, state, or sovereignty, and
time I am a subject, and it is my intention

g the date of this petition, to wit, since
, continuously next preceding the date of
of at least one year next preceding the date

Court of
, anno Domini 1, and the

ich denial has since been cured or removed.)
e from the Department of Labor, together with
d a citizen of the United States of America.

n Gurowski
d true signature of petitioner.)
of March, 1916
from Department of Labor."

s read the foregoing petition and knows the
to matters therein stated to be alleged upon

liam Gurowski
plete and true signature of petitioner.)
Dubois Pa
Dubois Pa
personally known
we resided in the United States continuously
1905 and in the State in which the above-
entitled petition is made continuously since the 1 day of July, anno Domini 1905 and that he has personal knowledge that the said petitioner is a person of good moral character, attached to the principles of the Constitution of the United States, and that the petitioner is in every way qualified, in his opinion, to be admitted a citizen of the United States.

Frank Mickelick
(Signature of witness.)
Anthony Bills
(Signature of witness.)

Subscribed and sworn to before me by the above-named petitioner and witnesses in the office of the Clerk of said Court this 13 day of March, anno Domini 1916

[SEAL.]

John F. Moore, Clerk,
By ..... Deputy Clerk.

[OVER.]

IN THE MATTER OF THE PETITION OF

Frank Arowi

TO BE ADMITTED A CITIZEN OF THE UN

I hereby declare, on oath, tha
state, or sovereignty, and particulo
of whom I have heretofore been a
enemies, foreign and domestic; an

Subscribed and sworn to before

NOTE.—In renunciation of title of nobility, add t

Upon consideration of the petit
further testimony taken in open Co
to become a citizen of the United Sta
(It is further ordered, upon co
and hereby is, changed to
June 29, 1906 (34 Stat. L., pt. 1, p. 5
By the Court:

Upon consideration of the petiti

THE SAID PETITION IS HEREBY

Continued from
to
Continued from
to

Form 390.

TRIPLICATE
[To be given to the person making the Declaration]

No. 1

G.E.J. C.DeB.

No. of certificate 656765 15
Name William Gorowske
Age 39 years
Declaration of intention No. 1075
issued by Clerk of Common Pleas
Court of Clearfield County
on the
6 day of January A.D. 1914
Petition, Vol. 9 No. 884
Order signed on the 20 day of
June A.D. 1916
Name, age and place of residence of wife:
Marcella 34 yrs.
Dubois Pa RD 54
Names, ages and places of residence of minor children: Annie 14 yrs.
Veronica 10 yrs.
Julia 7 yrs. Adelia 1 yr.
Dubois Pa.

William Gurowski
(Signature of holder)

Old New certificate No. 656765

ERICA

N

date hereof

Sta

leas Court

of Clearfield

aged 38 years,

occu

h oath that my personal

descr

ght 6 feet inches,

weigh

es blue

other

I was

on th

876; I now reside

at

I emi

on th

; my last

(pany should be given.)

foreig

It is

fidelity to any foreign

princ

11 Emperor of all

th

m I am now a subject;

I arri

, in the

State

he 24 day

of

anarchist; I am not a

polyg

intention in good faith

to become a citizen of the United States of America and to permanently reside therein;

SO HELP ME GOD.

William Gorowski
(Original signature of declarant.)

Subscribed and sworn to before me this 6th

day of January, anno Domini 1914

John H Moore

Pro Clerk of the Common Pleas Court

By [signature] Clerk

14—39

Certificate of Naturalization, No. 656766, *issued on the* 6 *day of* July, *A. D.* 1916.

[INSERT ON FOLLOWING LINES MARRIAGES AND BIRTHS OCCURRING AFTER PETITIONING AND BEFORE NATURALIZATION.]

U. S. DEPARTMENT OF LABOR
NATURALIZATION SERVICE

34

No. 884

ORIGINAL

UNITED STATES OF AMERICA

PETITION FOR NATURALIZATION

To the Honorable the Common Pleas Court of Clearfield County Pa

The petition of Thelian Gorowski hereby filed, respectfully showeth:

First. My place of residence is Dubois Pa (Give number, street, city or town, and State.)

Second. My occupation is Miner

Third. I was born on the 2 day of Sept, anno Domini 1876, at Suwalka Russia

Fourth. I emigrated to the United States from Hamburg, on or about the 10 day of December anno Domini 1902, and arrived in the United States, at the port of New York, on the 24 day of December anno Domini 1902, on the vessel Milano (If the alien arrived otherwise than by vessel, the character of conveyance or name of transportation company should be given.)

Fifth. I declared my intention to become a citizen of the United States on the 6 day of January, anno Domini 1914 at Clearfield Pa, in the Common Pleas Court of Clearfield Pa

Sixth. I am ~~married~~ married. My wife's name is Marcella She was born in Russia, and now resides at Dubois Pa (Give number, street, city or town, and State.)

I have 4 children, and the name, date and place of birth, and place of residence of each of said children is as follows:

Annie Nov 1-1901 Russia Dubois Pa
Veronica Sept 2-1905 Dubois " "
Julia Dec. 5-1908 " " "
Adelia Apr. 18-1915 " " "

Seventh. I am not a disbeliever in or opposed to organized government or a member of or affiliated with any organization or body of persons teaching disbelief in or opposed to organized government. I am not a polygamist nor a believer in the practice of polygamy. I am attached to the principles of the Constitution of the United States, and it is my intention to become a citizen of the United States and to renounce absolutely and forever all allegiance and fidelity to any foreign prince, potentate, state, or sovereignty, and particularly to Nicholas II Emperor of All Russia's of whom at this time I am a subject, and it is my intention to reside permanently in the United States.

Eighth. I am able to speak the English language.

Ninth. I have resided continuously in the United States of America for the term of five years at least immediately preceding the date of this petition, to wit, since the 23 day of December, anno Domini 1902, and in the State of Penna, continuously next preceding the date of this petition, since the 23 day of Dec, anno Domini 1902, being a residence within this State of at least one year next preceding the date of this petition.

Tenth. I have not heretofore made petition for citizenship to any court. (I made petition for citizenship to the _____ Court of _____ at _____, on the _____ day of _____, anno Domini 1_____, and the said petition was denied by the said Court for the following reasons and causes, to wit, _____ and the cause of such denial has since been cured or removed.)

Attached hereto and made a part of this petition are my declaration of intention to become a citizen of the United States and the certificate from the Department of Labor, together with my affidavit and the affidavits of the two verifying witnesses thereto, required by law. Wherefore your petitioner prays that he may be admitted a citizen of the United States of America.

William Gurowski
(Complete and true signature of petitioner.)

Declaration of Intention No. 1075 and Certificate of Arrival No. — from Department of Labor filed this 13 day of March, 1916

NOTE TO CLERK OF COURT.—If petitioner arrived in the United States ON OR BEFORE JUNE 29, 1906, strike out the words reading "and Certificate of Arrival No. _____ from Department of Labor."

AFFIDAVITS OF PETITIONER AND WITNESSES

State of Pennsylvania }
County of Clearfield } ss:

The aforesaid petitioner being duly sworn, deposes and says that he is the petitioner in the above-entitled proceedings; that he has read the foregoing petition and knows the contents thereof; that the said petition is signed with his full, true name; that the same is true of his own knowledge, except as to matters therein stated to be alleged upon information and belief, and that as to those matters he believes it to be true.

William Gurowski
(Complete and true signature of petitioner.)

Frank Mickevich, occupation Miner, residing at Dubois Pa
and Anthony Bills, occupation Miner, residing at Dubois Pa
each being severally, duly, and respectively sworn, deposes and says that he is a citizen of the United States of America; that he has personally known Thelian Gorowski, the petitioner above mentioned, to have resided in the United States continuously immediately preceding the date of filing his petition, since the 1 day of Jan, anno Domini 1905, and in the State in which the above-entitled petition is made continuously since the 1 day of Jan, anno Domini 1905 and that he has personal knowledge that the said petitioner is a person of good moral character, attached to the principles of the Constitution of the United States, and that the petitioner is in every way qualified, in his opinion, to be admitted a citizen of the United States.

Frank Mickevich
(Signature of witness.)
Anthony Bills
(Signature of witness.)

Subscribed and sworn to before me by the above-named petitioner and witnesses in the office of the Clerk of said Court this 13 day of March, anno Domini 1916 [SEAL.]

John H Moore, Clerk,
By _____, Deputy Clerk.

[OVER.]

IN THE MATTER OF THE PETITION OF

Frank Arow

TO BE ADMITTED A CITIZEN OF THE U

I hereby declare, on oath, th
state, or sovereignty, and particu
of whom I have heretofore been a
enemies, foreign and domestic; a

Subscribed and sworn to befo

NOTE.—In renunciation of title of nobility, add

Upon consideration of the pet
further testimony taken in open C
to become a citizen of the United S
(It is further ordered, upon c
and hereby is, changed to
June 29, 1906 (34 Stat. L., pt. 1, p
By the Court:

Upon consideration of the peti

THE SAID PETITION IS HEREB

Continued from
to
Continued from
to

Form 2203
U. S. DEPARTMENT OF LABOR
NATURALIZATION SERVICE

TRIPLICATE
[To be given to the person making the Declaration]

No. 10,75

UNITED STATES OF AMERICA

DECLARATION OF INTENTION

☞ **Invalid for all purposes seven years after the date hereof**

State of Pennsylvania } ss: In the Common Pleas Court
County of Clearfield } of County of Clearfield

I, William Gorowski, aged 38 years, occupation Miner, do declare on oath that my personal description is: Color white, complexion fair, height 6 feet ___ inches, weight 2000 pounds, color of hair light, color of eyes blue other visible distinctive marks none

I was born in Suwalki Russia on the 2 day of Sept, anno Domini 1876; I now reside at DuBois Pa, (Give number, street, city or town, and State.)

I emigrated to the United States of America from Hamburg on the vessel Milano (If the alien arrived otherwise than by vessel, the character of conveyance or name of transportation company should be given.); my last foreign residence was Suwalki Russia

It is my bona fide intention to renounce forever all allegiance and fidelity to any foreign prince, potentate, state, or sovereignty, and particularly to Nicholas II Emperor of all the Russias, of whom I am now a subject; I arrived at the port of New York, in the State of New York, on or about the 24 day of Dec, anno Domini 1902; I am not an anarchist; I am not a polygamist nor a believer in the practice of polygamy; and it is my intention in good faith to become a citizen of the United States of America and to permanently reside therein; SO HELP ME GOD.

William Gorowski
(Original signature of declarant.)

Subscribed and sworn to before me this 6th day of January, anno Domini 1914

John H Moore
Pro Clerk of the Common Pleas Court

By [signature] Clerk

14—39

Certificate of Naturalization, No. 656766, *issued on the* 6 *day of* July, *A. D. 19*16

[INSERT ON FOLLOWING LINES MARRIAGES AND BIRTHS OCCURRING AFTER PETITIONING AND BEFORE NATURALIZATION.]

14—213

No. 884

U. S. DEPARTMENT OF LABOR
NATURALIZATION SERVICE

34

ORIGINAL

UNITED STATES OF AMERICA

PETITION FOR NATURALIZATION

To the Honorable the Common Pleas court of Clearfield County Pa

The petition of William Gurowski hereby filed, respectfully showeth:

First. My place of residence is Dubois Pa
(Give number, street, city or town, and State.)

Second. My occupation is Miner

Third. I was born on the 2 day of Sept, anno Domini 1876, at Suwalka Russia

Fourth. I emigrated to the United States from Hamburg, on or about the 10 day of December anno Domini 1902, and arrived in the United States, at the port of New York, on the 24 day of December anno Domini 1902 on the vessel Viliano
(If the alien arrived otherwise than by vessel, the character of conveyance or name of transportation company should be given.)

Fifth. I declared my intention to become a citizen of the United States on the 6 day of January, anno Domini 1914 at Clearfield Pa, in the Common Pleas court of Clearfield Pa

Sixth. I am married. My wife's name is Marcella She was born in Russia, and now resides at Dubois Pa
(Give number, street, city or town, and State.)

I have 4 children, and the name, date and place of birth, and place of residence of each of said children is as follows:

Anna Nov 1-1901 Russia Dubois Pa
Veronica Sept 2-1905 Dubois " "
Julia Dec. 5-1908 " " "
Adelia Apr. 18-1915 " " "

Seventh. I am not a disbeliever in or opposed to organized government or a member of or affiliated with any organization or body of persons teaching disbelief in or opposed to organized government. I am not a polygamist nor a believer in the practice of polygamy. I am attached to the principles of the Constitution of the United States, and it is my intention to become a citizen of the United States and to renounce absolutely and forever all allegiance and fidelity to any foreign prince, potentate, state, or sovereignty, and particularly to Nicholas II - Emperor of All Russia's of whom at this time I am a subject, and it is my intention to reside permanently in the United States.

Eighth. I am able to speak the English language.

Ninth. I have resided continuously in the United States of America for the term of five years at least immediately preceding the date of this petition, to wit, since the 25 day of December, anno Domini 1902, and in the State of Penna., continuously next preceding the date of this petition, since the 25 day of Dec., anno Domini 1910, being a residence within this State of at least one year next preceding the date of this petition.

Tenth. I have not heretofore made petition for citizenship to any court. (I made petition for citizenship to the ..... Court of ..... at ....., on the ..... day of ....., anno Domini 1....., and the said petition was denied by the said Court for the following reasons and causes, to wit, ...
..... and the cause of such denial has since been cured or removed.)

Attached hereto and made a part of this petition are my declaration of intention to become a citizen of the United States and the certificate from the Department of Labor, together with my affidavit and the affidavits of the two verifying witnesses thereto, required by law. Wherefore your petitioner prays that he may be admitted a citizen of the United States of America.

William Gurowski
(Complete and true signature of petitioner.)

Declaration of Intention No. 1075 and Certificate of Arrival No. ..... from Department of Labor filed this 13 day of March 1916

NOTE TO CLERK OF COURT.—If petitioner arrived in the United States ON OR BEFORE JUNE 29, 1906, strike out the words reading "and Certificate of Arrival No. ..... from Department of Labor."

AFFIDAVITS OF PETITIONER AND WITNESSES

State of Pennsylvania }
County of Clearfield } ss:

The aforesaid petitioner being duly sworn, deposes and says that he is the petitioner in the above-entitled proceedings; that he has read the foregoing petition and knows the contents thereof; that the said petition is signed with his full, true name; that the same is true of his own knowledge, except as to matters therein stated to be alleged upon information and belief, and that as to those matters he believes it to be true.

William Gurowski
(Complete and true signature of petitioner.)

Frank Mackewich, occupation Miner, residing at Dubois Pa
and Anthony Bills, occupation Miner, residing at Dubois Pa
each being severally, duly, and respectively sworn, deposes and says that he is a citizen of the United States of America; that he has personally known Theodore Gurowski, the petitioner above mentioned, to have resided in the United States continuously immediately preceding the date of filing his petition, since the 1 day of Jan, anno Domini 1905, and in the State in which the above-entitled petition is made continuously since the 1 day of Jan, anno Domini 1905 and that he has personal knowledge that the said petitioner is a person of good moral character, attached to the principles of the Constitution of the United States, and that the petitioner is in every way qualified, in his opinion, to be admitted a citizen of the United States.

Frank Mackewich
(Signature of witness.)
Anthony Bills
(Signature of witness.)

Subscribed and sworn to before me by the above-named petitioner and witnesses in the office of the Clerk of said Court this 13 day of March anno Domini 1916 [SEAL]

John H. Moore Clerk.
By ..... Deputy Clerk.

[GIVEN.]

IN THE MATTER OF THE PETITION OF

William Gorowski

TO BE ADMITTED A CITIZEN OF THE UNITED STATES OF AMERICA.

Filed ....., 19....

OATH OF ALLEGIANCE

I hereby declare, on oath, that I absolutely and entirely renounce and abjure all allegiance and fidelity to any foreign prince, potentate, state, or sovereignty, and particularly to Nicholas *the* II Emp of All the Russias *of whom I have heretofore been a subject; that I will support and defend the Constitution and laws of the United States of America against all enemies, foreign and domestic; and that I will bear true faith and allegiance to the same.*

William Gurowski

Subscribed and sworn to before me, in open Court, this 20 *day of* June *A. D. 19*16

John H Moore, *Clerk.*

NOTE.—In renunciation of title of nobility, add the following to the oath of allegiance before it is executed: "I further renounce the title of (give title), an order of nobility, which I have heretofore held."

ORDER OF COURT ADMITTING PETITIONER

Upon consideration of the petition of William Gorowski, *and affidavits in support thereof, and further testimony taken in open Court, it is ordered that the said petitioner, who has taken the oath required by law, be, and hereby is, admitted to become a citizen of the United States of America, this* 20 *day of* June, *A. D. 19*16

(It is further ordered, upon consideration of the petition of the said ——, *that his name be, and hereby is, changed to* ——, *under authority of the provisions of section 6 of the act approved June 29, 1906 (34 Stat. L., pt. 1, p. 596), as amended by the act approved March 4, 1913, entitled "An act to create a Department of Labor.")*

By the Court:

Singleton Bell, *J.* Judge

ORDER OF COURT DENYING PETITION

Upon consideration of the petition of ..... *and the motion of* ..... *for the United States in open Court this* ..... *day of* ....., *19*....., *it appearing that* .....

THE SAID PETITION IS HEREBY DENIED.

....., *J* .....

MEMORANDUM OF CONTINUANCES

	REASONS FOR CONTINUANCE
Continued from ....., *19*....	
to ....., *19*....	
Continued from ....., *19*....	
to ....., *19*....	

NAMES OF SUBSTITUTED WITNESSES

....., *occupation* ....., *residing at* .....

....., *occupation* ....., *residing at* .....

Certificate of Naturalization, No. 656765, *issued on the* 6 *day of* July, *A. D. 19*16

[INSERT ON FOLLOWING LINES MARRIAGES AND BIRTHS OCCURRING AFTER PETITIONING AND BEFORE NATURALIZATION.]

No. 885

U. S. DEPARTMENT OF LABOR
NATURALIZATION SERVICE

35

ORIGINAL

...RICA

...hereby filed, respectfully showeth:

...ki Russia

...day of June

...2 day of June

...company should be given.)

...ny, anno Domini 1914

...She was born

...n, and State.)

...Pa

...y of persons teaching disbelief in or opposed ...nstitution of the United States, and it is my ...prince, potentate, state, or sovereignty, and ...time I am a subject, and it is my intention

...ng the date of this petition, to wit, since ..., continuously next preceding the date of ...of at least one year next preceding the date

...Court of ..., anno Domini 1..., and the

...uch denial has since been cured or removed.)

...te from the Department of Labor, together with ...d a citizen of the United States of America.

...yenines
...true signature of petitioner.)

...of Mar, 1916
...from Department of Labor."

...is read the foregoing petition and knows the ...to matters therein stated to be alleged upon

...n yenines
...plete and true signature of petitioner.)

...Dubois, Pa

...Dubois, Pa

...ersonally known

...ve resided in the United States continuously ...1901, and in the State in which the above- ...1; and that he has personal knowledge that the said petitioner is a person of good moral character, attached to the principles of the Constitution of the United States, and that the petitioner is in every way qualified, in his opinion, to be admitted a citizen of the United States.

Frank Mickellick
(Signature of witness.)

Anthony Bills
(Signature of witness.)

Subscribed and sworn to before me by the above-named petitioner and witnesses in the office of the Clerk of said Court this 13 day of March, anno Domini 1916. [SEAL.]

John S. Moore, Clerk,

By ..., Deputy Clerk.

[OVER.]

IN THE MATTER OF THE PETITION OF

William Gos

TO BE ADMITTED A CITIZEN OF THE UN

I hereby declare, on oath, tha
state, or sovereignty, and particula
of whom I have heretofore been a
enemies, foreign and domestic; an

Subscribed and sworn to befor

NOTE.—In renunciation of title of nobility, add

Upon consideration of the peti
further testimony taken in open Co
to become a citizen of the United St
(It is further ordered, upon co
and hereby is, changed to
June 29, 1906 (34 Stat. L., pt. 1, p.
By the Court:

Upon consideration of the petit

THE SAID PETITION IS HEREB

Continued from
to
Continued from
to

Form 390

TRIPLICATE
[To be given to the person making the Declaration]

G.E.J. C.DeB.

No. of certificate 656763 13
Name Martin Yeninos
Age 38 years
Declaration of intention No. 1084
issued by Clerk of Common Pleas
Court of Clearfield County
on the
8 day of January A.D. 1914
Petition Vol. 9 No. 885
Order signed on the 20 day of
June, A.D. 1916
Name, age and place of residence of wife:
Martha 38 yrs
421 S Ave Dubois Pa
Names, ages and places of residence of minor children: Frank 14 yrs
Kate 11 yrs Eggie 9 yrs
Mary 6 yrs
Maggie 4 yrs.
421 South Ave
Dubois Pa

martin yeninos
(Signature of holder.)

Old New certificate No. 656763

AMERICA

TION

r the date hereof

PLEAS Court
ARFIELD PA

, aged 37 years,
lare on oath that my personal
, height 5 feet 6 inches
of eyes brown

mini 1 876; I now reside

g

; my last
rtation company should be given.)

and fidelity to any foreign
las 11 Emperor of
f whom I am now a subject;
, in the
bout the 22 day
not an anarchist; I am not a
is my intention in good faith
to become a citizen of the United States of America and to permanently reside therein:
SO HELP ME GOD.

martin yeninos
(Original signature of declarant.)

Subscribed and sworn to before me this 6
day of January, anno Domini 1914

John H Moore
Clerk of the Common Pleas Court.
By G E Moore Clerk.

14—39

Certificate of Naturalization, No. 656765, *issued on the* 6 *day of* July, *A. D. 19*16

[INSERT ON FOLLOWING LINES MARRIAGES AND BIRTHS OCCURRING AFTER PETITIONING AND BEFORE NATURALIZATION.]

No. 885

U. S. DEPARTMENT OF LABOR
NATURALIZATION SERVICE

35

ORIGINAL

UNITED STATES OF AMERICA

PETITION FOR NATURALIZATION

To the Honorable the Common Pleas Court of Clearfield County Pa

The petition of Martin Yeninas hereby filed, respectfully showeth:

First. My place of residence is Dubois Pa (Give number, street, city or town, and State.)

Second. My occupation is Miner Pa

Third. I was born on the 10 day of Nov, anno Domini 1876, at Swalki Russia

Fourth. I emigrated to the United States from Hamburg, on or about the 1 day of June anno Domini 1897, and arrived in the United States, at the port of Philadelphia, on the 22 day of June anno Domini 1897, on the vessel Dont remember (If the alien arrived otherwise than by vessel, the character of conveyance or name of transportation company should be given.)

Fifth. I declared my intention to become a citizen of the United States on the 6 day of January, anno Domini 1914 at Clearfield, in the Common Pleas Court of

Sixth. I am married. My wife's name is Martha She was born in Russia, and now resides at Dubois Pa (Give number, street, city or town, and State.)

I have 2 children, and the name, date and place of birth, and place of residence of each of said children is as follows:

Frank Jan 10 - 1902 Dubois Pa Dubois Pa
Kati Nov. 25 - 1904 " " "
Egnie Jan. 1 - 1907 " " "
Mary Feb 6 1910 " " "
Maggie Aug. 5 - 1911 " " "

Seventh. I am not a disbeliever in or opposed to organized government or a member of or affiliated with any organization or body of persons teaching disbelief in or opposed to organized government. I am not a polygamist nor a believer in the practice of polygamy. I am attached to the principles of the Constitution of the United States, and it is my intention to become a citizen of the United States and to renounce absolutely and forever all allegiance and fidelity to any foreign prince, potentate, state, or sovereignty, and particularly to Nicholas II Emperor of All Russias of whom at this time I am a subject, and it is my intention to reside permanently in the United States.

Eighth. I am able to speak the English language.

Ninth. I have resided continuously in the United States of America for the term of five years at least immediately preceding the date of this petition, to wit, since the 25 day of June, anno Domini 1897, and in the State of Penna, continuously next preceding the date of this petition, since the 25 day of June, anno Domini 1897, being a residence within this State of at least one year next preceding the date of this petition.

Tenth. I have not heretofore made petition for citizenship to any court. (I made petition for citizenship to the Court of at , on the day of , anno Domini 1 , and the said petition was denied by the said Court for the following reasons and causes, to wit, and the cause of such denial has since been cured or removed.)

Attached hereto and made a part of this petition are my declaration of intention to become a citizen of the United States and the certificate from the Department of Labor, together with my affidavit and the affidavits of the two verifying witnesses thereto, required by law. Wherefore your petitioner prays that he may be admitted a citizen of the United States of America.

Martin Yeninas
(Complete and true signature of petitioner.)

Declaration of Intention No. 1084 and Certificate of Arrival No. — from Department of Labor filed this 13 day of Mar, 1916

NOTE TO CLERK OF COURT.—If petitioner arrived in the United States on or before June 29, 1906, strike out the words reading "and Certificate of Arrival No. from Department of Labor."

AFFIDAVITS OF PETITIONER AND WITNESSES

State of Pennsylvania } ss:

The aforesaid petitioner being duly sworn, deposes and says that he is the petitioner in the above-entitled proceedings; that he has read the foregoing petition and knows the contents thereof; that the said petition is signed with his full, true name; that the same is true of his own knowledge, except as to matters therein stated to be alleged upon information and belief, and that as to those matters he believes it to be true.

Martin Yeninas
(Complete and true signature of petitioner.)

Frank Mikevich, occupation Miner, residing at Dubois Pa and Anthony Bills, occupation Miner, residing at Dubois Pa each being severally, duly, and respectively sworn, deposes and says that he is a citizen of the United States of America; that he has personally known Martin Yeninas, the petitioner above mentioned, to have resided in the United States continuously immediately preceding the date of filing his petition, since the 1 day of Aug, anno Domini 1901, and in the State in which the above-entitled petition is made continuously since the 1 day of Aug, anno Domini 1901; and that he has personal knowledge that the said petitioner is a person of good moral character, attached to the principles of the Constitution of the United States, and that the petitioner is in every way qualified, in his opinion, to be admitted a citizen of the United States.

Frank Mickelich
(Signature of witness.)

Anthony Bills
(Signature of witness.)

Subscribed and sworn to before me by the above-named petitioner and witnesses in the office of the Clerk of said Court this 13 day of March, anno Domini 1916. [SEAL.]

John H. Moore, Clerk,

By , Deputy Clerk.

14-627 [OVER.]

IN THE MATTER OF THE PETITION OF

William Gos

TO BE ADMITTED A CITIZEN OF THE UN

I hereby declare, on oath, tha
state, or sovereignty, and particula
of whom I have heretofore been a
enemies, foreign and domestic; an

Subscribed and sworn to befor

NOTE.—In renunciation of title of nobility, add

Upon consideration of the peti
further testimony taken in open Co
to become a citizen of the United St
(It is further ordered, upon c
and hereby is, changed to
June 29, 1906 (34 Stat. L., pt. 1, p.
By the Court:

Upon consideration of the peti

THE SAID PETITION IS HEREB

Continued from
to
Continued from
to

Form 2203
U. S. DEPARTMENT OF LABOR
NATURALIZATION SERVICE

No. 1084

TRIPLICATE
[To be given to the person making the Declaration]

UNITED STATES OF AMERICA

DECLARATION OF INTENTION

☞ **Invalid for all purposes seven years after the date hereof**

STATE OF PENNSYLVANIA } ss: In the COMMON PLEAS Court
COUNTY OF CLEARFIELD } of CLEARFIELD PA

I, MARTIN YENINOS, aged 37 years, occupation Miner, do declare on oath that my personal description is: Color white, complexion fair, height 5 feet 6 inches, weight 150 pounds, color of hair light, color of eyes brown other visible distinctive marks none

I was born in Suwalki, Russia on the 10 day of November, anno Domini 1876; I now reside at DuBois, Penna. (Give number, street, city or town, and State.)

I emigrated to the United States of America from Hamburg on the vessel dont remember. (If the alien arrived otherwise than by vessel, the character of conveyance or name of transportation company should be given.); my last foreign residence was Suwalki, Russia

It is my bona fide intention to renounce forever all allegiance and fidelity to any foreign prince, potentate, state, or sovereignty, and particularly to Nicholas II Emperor of All the Russias, of whom I am now a subject; I arrived at the port of ~~New York~~ Philadelphia, in the State of ~~New York~~ Pennsylvania, on or about the 22 day of June, anno Domini 1897; I am not an anarchist; I am not a polygamist nor a believer in the practice of polygamy; and it is my intention in good faith to become a citizen of the United States of America and to permanently reside therein: SO HELP ME GOD.

martin yeninos
(Original signature of declarant.)

Subscribed and sworn to before me this 6 day of January, anno Domini 1914

John H Moore
Clerk of the Common Pleas Court.
By G E Moore Clerk.

14—39

Certificate of Naturalization, No. 656765, *issued on the* 6 *day of* July, *A. D. 19*16

[INSERT ON FOLLOWING LINES MARRIAGES AND BIRTHS OCCURRING AFTER PETITIONING AND BEFORE NATURALIZATION.]

U. S. DEPARTMENT OF LABOR
NATURALIZATION SERVICE

No. 885

35

ORIGINAL

UNITED STATES OF AMERICA

PETITION FOR NATURALIZATION

To the Honorable the Common Pleas Court of Clearfield County Pa

The petition of Martin Yennings hereby filed, respectfully showeth:

First. My place of residence is Dubois Pa (Give number, street, city or town, and State.)

Second. My occupation is Miner Pa

Third. I was born on the 10 day of Nov, anno Domini 1876, at Swalki Russia

Fourth. I emigrated to the United States from Hamburg, on or about the 1 day of June anno Domini 1897, and arrived in the United States, at the port of Philadelphia, on the 22 day of June anno Domini 1897, on the vessel Dont remember (If the alien arrived otherwise than by vessel, the character of conveyance or name of transportation company should be given.)

Fifth. I declared my intention to become a citizen of the United States on the 6 day of January, anno Domini 1914 at Clearfield, in the Common Pleas Court of

Sixth. I am married. My wife's name is Martha She was born in Russia, and now resides at Dubois Pa (Give number, street, city or town, and State.)

I have 5 children, and the name, date and place of birth, and place of residence of each of said children is as follows:

Frank Jan 10 - 1902 Dubois Pa Dubois Pa
Kate Nov. 25 - 1904 " "
Egnie Jan. 1 - 1907 " "
Mary Feb 6 1910 " "
Maggie Aug. 5 - 1911 " "

Seventh. I am not a disbeliever in or opposed to organized government or a member of or affiliated with any organization or body of persons teaching disbelief in or opposed to organized government. I am not a polygamist nor a believer in the practice of polygamy. I am attached to the principles of the Constitution of the United States, and it is my intention to become a citizen of the United States and to renounce absolutely and forever all allegiance and fidelity to any foreign prince, potentate, state, or sovereignty, and particularly to Nicholas II Emperor of All Russias of whom at this time I am a subject, and it is my intention to reside permanently in the United States.

Eighth. I am able to speak the English language.

Ninth. I have resided continuously in the United States of America for the term of five years at least immediately preceding the date of this petition, to wit, since the 25 day of June, anno Domini 1897, and in the State of Penna, continuously next preceding the date of this petition, since the 25 day of June, anno Domini 1897, being a residence within this State of at least one year next preceding the date of this petition.

Tenth. I have not heretofore made petition for citizenship to any court. (I made petition for citizenship to the Court of at , on the day of , anno Domini 1 , and the said petition was denied by the said Court for the following reasons and causes, to wit, and the cause of such denial has since been cured or removed.)

Attached hereto and made a part of this petition are my declaration of intention to become a citizen of the United States and the certificate from the Department of Labor, together with my affidavit and the affidavits of the two verifying witnesses thereto, required by law. Wherefore your petitioner prays that he may be admitted a citizen of the United States of America.

Martin Yennings
(Complete and true signature of petitioner.)

Declaration of Intention No. 1084 and Certificate of Arrival No. — from Department of Labor filed this 13 day of Mar, 1916

NOTE TO CLERK OF COURT.—If petitioner arrived in the United States ON OR BEFORE JUNE 29, 1906, strike out the words reading "and Certificate of Arrival No. from Department of Labor."

AFFIDAVITS OF PETITIONER AND WITNESSES

State of Pennsylvania } ss:

The aforesaid petitioner being duly sworn, deposes and says that he is the petitioner in the above-entitled proceedings; that he has read the foregoing petition and knows the contents thereof; that the said petition is signed with his full, true name; that the same is true of his own knowledge, except as to matters therein stated to be alleged upon information and belief, and that as to those matters he believes it to be true.

Martin Yennings
(Complete and true signature of petitioner.)

Frank Mikevich, occupation Miner, residing at Dubois Pa
and Anthony Bills, occupation Miner, residing at Dubois Pa
each being severally, duly, and respectively sworn, deposes and says that he is a citizen of the United States of America; that he has personally known Martin Yennings, the petitioner above mentioned, to have resided in the United States continuously immediately preceding the date of filing his petition, since the 1 day of Aug, anno Domini 1901, and in the State in which the above-entitled petition is made continuously since the 1 day of Aug, anno Domini 1901; and that he has personal knowledge that the said petitioner is a person of good moral character, attached to the principles of the Constitution of the United States, and that the petitioner is in every way qualified, in his opinion, to be admitted a citizen of the United States.

Frank Mickellich
(Signature of witness.)
Anthony Bills
(Signature of witness.)

Subscribed and sworn to before me by the above-named petitioner and witnesses in the office of the Clerk of said Court this 13 day of March, anno Domini 1916. [SEAL.]

John S. Moore, Clerk,
By , Deputy Clerk.

[OVER.]

IN THE MATTER OF THE PETITION OF

Martin Yessiras

TO BE ADMITTED A CITIZEN OF THE UNITED STATES OF AMERICA.

Filed ..... 19....

OATH OF ALLEGIANCE

I hereby declare, on oath, that I absolutely and entirely renounce and abjure all allegiance and fidelity to any foreign prince, potentate, state, or sovereignty, and particularly to Michael the II Corp of all Russia *of whom I have heretofore been a subject; that I will support and defend the Constitution and laws of the United States of America against all enemies, foreign and domestic; and that I will bear true faith and allegiance to the same.*

Martin Yessiras

Subscribed and sworn to before me, in open Court, this 20 *day of* June *A. D. 19*16

John H Moore, *Clerk.*

NOTE.—In renunciation of title of nobility, add the following to the oath of allegiance before it is executed: "I further renounce the title of (give title), an order of nobility, which I have heretofore held."

ORDER OF COURT ADMITTING PETITIONER

Upon consideration of the petition of Martin Yessiras, *and affidavits in support thereof, and further testimony taken in open Court, it is ordered that the said petitioner, who has taken the oath required by law, be, and hereby is, admitted to become a citizen of the United States of America, this* 20 *day of* June, *A. D. 19*16

(It is further ordered, upon consideration of the petition of the said ....., *that his name be, and hereby is, changed to* ....., *under authority of the provisions of section 6 of the act approved June 29, 1906 (34 Stat. L., pt. 1, p. 596), as amended by the act approved March 4, 1913, entitled "An act to create a Department of Labor.")*

By the Court:

English Bell, *Judge*

ORDER OF COURT DENYING PETITION

Upon consideration of the petition of ..... *and the motion of* .....

..... *for the United States in open Court this* ..... *day of* ....., 19....., *it appearing that* .....

.....

.....

THE SAID PETITION IS HEREBY DENIED.

....., *J.*

MEMORANDUM OF CONTINUANCES

	REASONS FOR CONTINUANCE
Continued from ....., 19.....	.....
to ....., 19.....	.....
Continued from ....., 19.....	.....
to ....., 19.....	.....

NAMES OF SUBSTITUTED WITNESSES

....., *occupation* ....., *residing at* .....

....., *occupation* ....., *residing at* .....

Certificate of Naturalization, No. 656763, *issued on the* 6 *day of* July, *A. D. 19*16

[INSERT ON FOLLOWING LINES MARRIAGES AND BIRTHS OCCURRING AFTER PETITIONING AND BEFORE NATURALIZATION.]

.....

.....

14—515

No. 886

U.S. DEPARTMENT OF LABOR
NATURALIZATION SERVICE

36

ORIGINAL

UNITED STATES OF AMERICA

PETITION FOR NATURALIZATION

.....hereby filed, respectfully showeth:

Russia

0 day of Oct

24 day of Oct

ion company should be given.)

....., anno Domini 1913

field County Pa

..... She was born

town, and State.)

Dubois Pa

body of persons teaching disbelief in or opposed
Constitution of the United States, and it is my
ign prince, potentate, state, or sovereignty, and
this time I am a subject, and it is my intention

ding the date of this petition, to wit, since
....., continuously next preceding the date of
ate of at least one year next preceding the date

..... Court of
....., anno Domini 1....., and the

f such denial has since been cured or removed.)
ficate from the Department of Labor, together with
itted a citizen of the United States of America.

Stasukinas
te and true signature of petitioner.)

day of March, 1916
..... from Department of Labor."

e has read the foregoing petition and knows the
t as to matters therein stated to be alleged upon

as Stasukinas
(Complete and true signature of petitioner.)

Dubois Pa

Dubois Pa

has personally known .....
have resided in the United States continuously
mini 1910, and in the State in which the above-
910; and that he has personal knowledge that
at the petitioner is in every way qualified, in his

Urch

of March, anno Domini 1916

13 day [SEAL.]

John H Moon, Clerk,

by ....., Deputy Clerk.

[OVER.]

IN THE MATTER OF THE PETITION OF

Martin Yeninas

TO BE ADMITTED A CITIZEN OF THE UNITED STATES OF AMERICA.

Filed ....., 19....

OATH OF ALLEGIANCE

I hereby declare, on oath, that I absolutely and entirely ...
state, or sovereignty, and particula...
of whom I have heretofore been a s...
enemies, foreign and domestic; an...

Subscribed and sworn to before...

NOTE.—In renunciation of title of nobility, add t...

Upon consideration of the petit...
further testimony taken in open Co...
to become a citizen of the United Sta...
(It is further ordered, upon co...
and hereby is, changed to .....
June 29, 1906 (34 Stat. L., pt. 1, p. 5...
By the Court:

Upon consideration of the petiti...

THE SAID PETITION IS HEREBY...

Continued from .....
to .....
Continued from .....
to .....

Certificate of Naturalization, No...

[INSERT ON ...

No. ....

C.H.R.

Form 3411.

TRIPLICATE
[To be given to the person making the Declaration]

22

No. of certificate 716222
Name Kaiatas Stasukinas
Age 33 years
Declaration of intention No. 930
issued by Clerk of Common Pleas
Court of Clearfield Pa
on the
22 day of May, A.D. 1913
Petition, Vol. 9 No. 886
Order signed on the 15 day of
June, A.D. 1917
Name, age and place of residence of wife:
Mary 29 yrs
Dubois Pa
Names, ages and places of residence of minor children: Millie 4 yr.
Ellen 3 yrs.
Julia 1 yr.
Dubois, Pa.

Kaiatas Stasukinas
(Signature of holder.)

Old/New certificate No. 716222

ERICA

N

...Cour...
...ELD, PENNA.
...aged 28 years
occu... ...n oath that my persona...
desc... ...ight 7 feet 8 inches
weig... ...es ...
other...
I wa...
on t... ...1 284; I now resid...
at ...
I em...
on t... ...; my la...
forei... ...ompany should be given.)
It is... ...fidelity to any forei...
prin... ...
al... ...hom I am now a subje...
I ar... ...in ...
Stat... ...t the 4 ...
of ... ...an anarchist; I am no...
poly... ...y intention in good fa...
to ... ...manently reside there...

SO HELP ME GOD.

Kaiatas Stasuki...
(Original signature of declarant.)

Subscribed and sworn to before me this ...
day of ..., anno Domini 191 3

John H. Moore
Clerk of the Common Pleas Co...

By G. E. Moore Cl...

11—2526

No. 886

U. S. DEPARTMENT OF LABOR
NATURALIZATION SERVICE

36

ORIGINAL

UNITED STATES OF AMERICA

PETITION FOR NATURALIZATION

To the Honorable the Common Pleas Court of Clearfield County Pa

The petition of Kaitatis Stasukinas hereby filed, respectfully showeth:

First. My place of residence is Dubois Pa (Give number, street, city or town, and State.)

Second. My occupation is Miner

Third. I was born on the 3 day of October, anno Domini 1884, at Metell Russia

Fourth. I emigrated to the United States from Bremen, on or about the 10 day of Oct anno Domini 1905, and arrived in the United States, at the port of New York, on the 24 day of Oct anno Domini 1905, on the vessel dont remember (If the alien arrived otherwise than by vessel, the character of conveyance or name of transportation company should be given.)

Fifth. I declared my intention to become a citizen of the United States on the 22 day of May, anno Domini 1913 at Clearfield County, in the Common Pleas Court of Clearfield County Pa

Sixth. I am ___ married. My wife's name is Mary She was born in Russia, and now resides at Dubois Pa (Give number, street, city or town, and State.)

I have 3 children, and the name, date and place of birth, and place of residence of each of said children is as follows:

Nellie Mch 13-1913 at Dubois Pa Dubois Pa
Ellen July 13-1914 " " " "
Julia Jany 28-1916 " " " "

Seventh. I am not a disbeliever in or opposed to organized government or a member of or affiliated with any organization or body of persons teaching disbelief in or opposed to organized government. I am not a polygamist nor a believer in the practice of polygamy. I am attached to the principles of the Constitution of the United States, and it is my intention to become a citizen of the United States and to renounce absolutely and forever all allegiance and fidelity to any foreign prince, potentate, state, or sovereignty, and particularly to Nicholas II Emperor of All Russias of whom at this time I am a subject, and it is my intention to reside permanently in the United States.

Eighth. I am able to speak the English language.

Ninth. I have resided continuously in the United States of America for the term of five years at least immediately preceding the date of this petition, to wit, since the 26 day of October, anno Domini 1905, and in the State of Penna, continuously next preceding the date of this petition, since the 26 day of October, anno Domini 1905, being a residence within this State of at least one year next preceding the date of this petition.

Tenth. I have not heretofore made petition for citizenship to any court. (I made petition for citizenship to the ___ Court of ___ at ___, on the ___ day of ___, anno Domini 1___, and the said petition was denied by the said Court for the following reasons and causes, to wit, ___ and the cause of such denial has since been cured or removed.)

Attached hereto and made a part of this petition are my declaration of intention to become a citizen of the United States and the certificate from the Department of Labor, together with my affidavit and the affidavits of the two verifying witnesses thereto, required by law. Wherefore your petitioner prays that he may be admitted a citizen of the United States of America.

Kaiatas Stasukinas
(Complete and true signature of petitioner.)

Declaration of Intention No. 930 and Certificate of Arrival No. ___ from Department of Labor filed this 13 day of March, 1916

NOTE TO CLERK OF COURT.—If petitioner arrived in the United States on or before June 29, 1906, strike out the words reading "and Certificate of Arrival No. ___ from Department of Labor."

AFFIDAVITS OF PETITIONER AND WITNESSES

State of Pennsylvania }
County of Clearfield } ss:

The aforesaid petitioner being duly sworn, deposes and says that he is the petitioner in the above-entitled proceedings; that he has read the foregoing petition and knows the contents thereof; that the said petition is signed with his full, true name; that the same is true of his own knowledge, except as to matters therein stated to be alleged upon information and belief, and that as to those matters he believes it to be true.

Kaiatas Stasukinas
(Complete and true signature of petitioner.)

Frank Mikevich, occupation Miner, residing at Dubois Pa
and Anthony Bills, occupation Miner, residing at Dubois Pa
each being severally, duly, and respectively sworn, deposes and says that he is a citizen of the United States of America; that he has personally known Kaiatas Stasukinas, the petitioner above mentioned, to have resided in the United States continuously immediately preceding the date of filing his petition, since the 1 day of June, anno Domini 1910, and in the State in which the above-entitled petition is made continuously since the 1 day of June, anno Domini 1910; and that he has personal knowledge that the said petitioner is a person of good moral character, attached to the principles of the Constitution of the United States, and that the petitioner is in every way qualified, in his opinion, to be admitted a citizen of the United States.

Frank Mickellich
(Signature of witness.)

Anthony Bills
(Signature of witness.)

Subscribed and sworn to before me, by the above-named petitioner and witnesses in the office of the Clerk of said Court this 13 day of March, anno Domini 1916 [SEAL.]

John H Moon, Clerk.

By ___, Deputy Clerk.

14—437 [OVER.]

IN THE MATTER OF THE PETITION OF

Martin Yeninas

TO BE ADMITTED A CITIZEN OF THE UNITED STATES OF AMERICA.

Filed ....., *19*....

OATH OF ALLEGIANCE

I hereby declare, on oath, that I absolutely an
state, or sovereignty, and particula
of whom I have heretofore been a s
enemies, foreign and domestic; an

Subscribed and sworn to before

NOTE.—In renunciation of title of nobility, add t

Upon consideration of the petit
further testimony taken in open Co
to become a citizen of the United Sta
(It is further ordered, upon co
and hereby is, changed to .....
June 29, 1906 (34 Stat. L., pt. 1, p. 5
By the Court:

Upon consideration of the petiti

THE SAID PETITION IS HEREBY

Continued from .....
to .....
Continued from .....
to .....

Certificate of Naturalization, No.

[INSERT ON F

Form 2203
Department of Commerce and Labor
NATURALIZATION SERVICE

TRIPLICATE
[To be given to the person making the Declaration]

No. 930

UNITED STATES OF AMERICA

DECLARATION OF INTENTION

(Invalid for all purposes seven years after the date hereof)

STATE OF PENNSYLVANIA
COUNTY OF CLEARFIELD } ss:

In the COMMON PLEAS Court of CLEARFIELD, PENNA.

I, KAIATIS STASUKINAS, aged 28 years, occupation Miner, do declare on oath that my personal description is: Color White, complexion fair, height 5 feet 6 inches, weight 160 pounds, color of hair brown, color of eyes blue other visible distinctive marks none

I was born in Meteli, Russia.

on the 3 day of October, anno Domini 1884; I now reside at DuBois, Penna.
(Give number, street, city or town, and State.)

I emigrated to the United States of America from Bremen

on the vessel dont remember; my last
(If the alien arrived otherwise than by vessel, the character of conveyance or name of transportation company should be given.)

foreign residence was Meteli, Russia

It is my bona fide intention to renounce forever all allegiance and fidelity to any foreign prince, potentate, state, or sovereignty, and particularly to Nichol. II Emperor of all Russias, of whom I am now a subject; I arrived at the port of New York, in the State of New York, on or about the 24 day of October, anno Domini 1905; I am not an anarchist; I am not a polygamist nor a believer in the practice of polygamy; and it is my intention in good faith to become a citizen of the United States of America and to permanently reside therein: SO HELP ME GOD.

Kaiatas Stasukinas
(Original signature of declarant.)

Subscribed and sworn to before me this 23 day of May, anno Domini 1913

John H. Moore
Clerk of the Common Pleas Court.

By G. E. Moore Clerk.

11—2326

U.S. DEPARTMENT OF LABOR
NATURALIZATION SERVICE

36

ORIGINAL

No. 886

UNITED STATES OF AMERICA

PETITION FOR NATURALIZATION

To the Honorable the Quarter Sess Court of Clearfield County Pa.

The petition of Kaitatis Stasukinas hereby filed, respectfully showeth:

First. My place of residence is Dubois Pa (Give number, street, city or town, and State.)

Second. My occupation is Miner

Third. I was born on the 3 day of October, anno Domini 1884, at Metus Russia

Fourth. I emigrated to the United States from Bremen, on or about the 10 day of Oct anno Domini 1905, and arrived in the United States, at the port of New York, on the 24 day of Oct anno Domini 1905, on the vessel dont Remember (If the alien arrived otherwise than by vessel, the character of conveyance or name of transportation company should be given.)

Fifth. I declared my intention to become a citizen of the United States on the 22 day of May, anno Domini 1913 at Clearfield County, in the Common Pleas Court of Clearfield County Pa She was born in Russia, and now resides at Dubois Pa (Give number, street, city or town, and State.)

I have 3 children, and the name, date and place of birth, and place of residence of each of said children is as follows:

Mollie March 13-1913 at Dubois Pa Dubois Pa

Ellen July 13-1914

Julia Jasdy 28-1916

Seventh. I am not a disbeliever in or opposed to organized government or a member of or affiliated with any organization or body of persons teaching disbelief in or opposed to organized government. I am not a polygamist nor a believer in the practice of polygamy. I am attached to the principles of the Constitution of the United States, and it is my intention to become a citizen of the United States and to renounce absolutely and forever all allegiance and fidelity to any foreign prince, potentate, state, or sovereignty, and particularly to Nicholas II Emperor of All Russias of whom at this time I am a subject, and it is my intention to reside permanently in the United States.

Eighth. I am able to speak the English language.

Ninth. I have resided continuously in the United States of America for the term of five years at least immediately preceding the date of this petition, to wit, since the 26 day of October, anno Domini 1905, and in the State of Pennsylvania, continuously next preceding the date of this petition, since the 26 day of October, anno Domini 1905, being a residence within this State of at least one year next preceding the date of this petition.

Tenth. I have not heretofore made petition for citizenship to any court. (I made petition for citizenship to the Court of at, on the day of, anno Domini 1, and the said petition was denied by the said Court for the following reasons and causes, to wit, and the cause of such denial has since been cured or removed.)

Attached hereto and made a part of this petition are my declaration of intention to become a citizen of the United States and the certificate from the Department of Labor, together with my affidavit and the affidavits of the two verifying witnesses thereto, required by law. Wherefore your petitioner prays that he may be admitted a citizen of the United States of America.

Kaiatas Stasukinas
(Complete and true signature of petitioner.)

Declaration of Intention No. 930 and Certificate of ~~Arrival~~ No. ~~from Department of Labor~~ filed this 13 day of March 1916

NOTE TO CLERK OF COURT.—If petitioner arrived in the United States on or before June 29, 1906, strike out the words reading "and Certificate of Arrival No. from Department of Labor."

AFFIDAVITS OF PETITIONER AND WITNESSES

State of Pennsylvania
County of Clearfield } ss:

The aforesaid petitioner being duly sworn, deposes and says that he is the petitioner in the above-entitled proceedings; that he has read the foregoing petition and knows the contents thereof; that the said petition is signed with his full, true name; that the same is true of his own knowledge, except as to matters therein stated to be alleged upon information and belief, and that as to those matters he believes it to be true.

Kaiatas Stasukinas
(Complete and true signature of petitioner.)

Frank Mikevich, occupation Miner, residing at Dubois Pa
and Anthony Bilo, occupation Miner, residing at Dubois Pa

each being severally, duly, and respectively sworn, deposes and says that he is a citizen of the United States of America; that he has personally known Kaiatas Stasukinas, the petitioner above mentioned, to have resided in the United States continuously immediately preceding the date of filing his petition, since the 1 day of June, anno Domini 1911, and in the State in which the above-entitled petition is made continuously since the 1 day of June, anno Domini 1911; and that he has personal knowledge that the said petitioner is a person of good moral character, attached to the principles of the Constitution of the United States, and that the petitioner is in every way qualified, in his opinion, to be admitted a citizen of the United States.

Frank Mikevich
(Signature of witness)

Anthony Bilo
(Signature of witness)

Subscribed and sworn to before me, by the above-named petitioner and witnesses in the office of the Clerk of said Court this 13 day of March, anno Domini 1916. [SEAL.]

John Hanson, Clerk,

By , Deputy Clerk.

[OVER]

IN THE MATTER OF THE PETITION OF

Kaitas Stasukinas

TO BE ADMITTED A CITIZEN OF THE UNITED STATES OF AMERICA.

Filed ....., 19....

OATH OF ALLEGIANCE

I hereby declare, on oath, that I absolutely and entirely renounce and abjure all allegiance and fidelity to any foreign prince, potentate, state, or sovereignty, and particularly to Nicholas II *the* Emperor *of* All the Russias *of whom I have heretofore been a subject; that I will support and defend the Constitution and laws of the United States of America against all enemies, foreign and domestic; and that I will bear true faith and allegiance to the same.*

Kaiatas Stasukinas

Subscribed and sworn to before me, in open Court, this 15 *day of* June *A. D. 19*17

John H Moore, *Clerk.*

NOTE.—In renunciation of title of nobility, add the following to the oath of allegiance before it is executed: "I further renounce the title of (give title), an order of nobility, which I have heretofore held."

ORDER OF COURT ADMITTING PETITIONER

Upon consideration of the petition of Kaitas Stasukinas *, and affidavits in support thereof, and further testimony taken in open Court, it is ordered that the said petitioner, who has taken the oath required by law, be, and hereby is, admitted to become a citizen of the United States of America, this* 15 *day of* June *, A. D. 19*17

(It is further ordered, upon consideration of the petition of the said ——— *, that his name be, and hereby is, changed to* ——— *, under authority of the provisions of section 6 of the act approved June 29, 1906 (34 Stat. L., pt. 1, p. 596), as amended by the act approved March 4, 1913, entitled "An act to create a Department of Labor.")*

By the Court:

Singleton Bell, *Judge*

ORDER OF COURT DENYING PETITION

Upon consideration of the petition of ..... *and the motion of* ..... *for the United States in open Court this* ..... *day of* ....., *19*...., *it appearing that* .....

THE SAID PETITION IS HEREBY DENIED.

....., *J*.....

MEMORANDUM OF CONTINUANCES

REASONS FOR CONTINUANCE

Continued from January 9, *19*17

to June 12, *19*17

Continued from ....., *19*....

to ....., *19*....

NAMES OF SUBSTITUTED WITNESSES

....., *occupation* ....., *residing at* .....

....., *occupation* ....., *residing at* .....

Certificate of Naturalization, No. 716222, *issued on the* 1 *day of* July, *A. D. 19*17

[INSERT ON FOLLOWING LINES MARRIAGES AND BIRTHS OCCURRING AFTER PETITIONING AND BEFORE NATURALIZATION.]

14—218

No. 887

U. S. DEPARTMENT OF LABOR
NATURALIZATION SERVICE

37

ORIGINAL

UNITED STATES OF AMERICA

hereby filed, respectfully showeth:

ria Austria

day of May

15 day of May

company should be given.)

y anno Domini 1914

field Pa

She was born

n, and State.)

ly of persons teaching disbelief in or opposed
nstitution of the United States, and it is my
prince, potentate, state, or sovereignty, and
s time I am a subject, and it is my intention

ng the date of this petition, to wit, since
, continuously next preceding the date of
e of at least one year next preceding the date

Court of
, anno Domini 1, and the

uch denial has since been cured or removed.)
ate from the Department of Labor, together with
ed a citizen of the United States of America.

nk Visek
nd true signature of petitioner.)

of March, 1916
from Department of Labor."

as read the foregoing petition and knows the
s to matters therein stated to be alleged upon

Frank Visek
mplete and true signature of petitioner.)

allocton Pa

allocton Pa

personally known

ave resided in the United States continuously
d 1911, and in the State in which the above-
; and that he has personal knowledge that
he petitioner is in every way qualified, in his

(Signature of witness.)

Subscribed and sworn to before me by the above-named petitioner and witnesses in the office of the Clerk of said Court this 13 day of March, anno Domini 1916.

[SEAL.]

John H Moore, Clerk,

by , Deputy Clerk.

[OVER.]

IN THE MATTER OF THE PETITION OF

Kaitas Stasukinas

TO BE ADMITTED A CITIZEN OF THE UNITED STATES OF AMERICA.

Filed ....., 19....

I hereby declare, on oath, that
state, or sovereignty, and particular
of whom I have heretofore been a s
enemies, foreign and domestic; and

Subscribed and sworn to before

NOTE.—In renunciation of title of nobility, add th

Upon consideration of the petit
further testimony taken in open Cou
to become a citizen of the United Sta
(It is further ordered, upon con
and hereby is, changed to .....
June 29, 1906 (34 Stat. L., pt. 1, p. 5
By the Court:

Upon consideration of the petiti

THE SAID PETITION IS HEREBY

Continued from January
to June
Continued from .....
to .....

Certificate of Naturalization, No

Form 390

TRIPLICATE
[To be given to the person making the Declaration]

No.

G.T.T. G.E.J.

No. of certificate 681421 21
Name Joseph Frank Visek
Age 33 years
Declaration of intention No. 1136
issued by Clerk of Common Pleas
Court of Clearfield County
on the
9 day of Feb, A.D. 1914
Petition, Vol. 9 No. 887
Order signed on the 9 day of
January, A.D. 1917
Name, age and place of residence of wife:
Not married.

Names, ages and places of residence of minor children:

Joseph F. Visek
(Signature of holder)
Old New certificate No. 681421

MERICA

ION

the date hereof

ON PLEAS ..... Court
LEARFIELD PA.
....., aged 30 years,
re on oath that my personal
height 5 feet 11 inches,
f eyes brown

nini 1 883; I now reside

n

; my last
tion company should be given.)

and fidelity to any foreign
ncis Joseph Emperor
whom I am now a subject
....., in the
bout the 15 day
not an anarchist; I am not a
s my intention in good faith
to become a citizen of the United States of America and to permanently reside therein
SO HELP ME GOD.

Joe Frank Visek
(Original signature of declarant.)

Subscribed and sworn to before me this 9
day of February, anno Domini 1914

John H. Moore
Clerk of the Common Pleas Court

By G. E. Moore Clerk

14—39

[INSERT ON FOLLOWING LINES MARRIAGES AND BIRTHS OCCURRING AFTER PETITIONING AND BEFORE NATURALIZATION.]

U. S. DEPARTMENT OF LABOR
NATURALIZATION SERVICE

37

No. 887

ORIGINAL

UNITED STATES OF AMERICA

PETITION FOR NATURALIZATION

To the Honorable the Common Pleas Court of Clearfield County Pa

The petition of Joseph Frank Visek hereby filed, respectfully showeth:

First. My place of residence is Wallaceton Pa (Give number, street, city or town, and State.)

Second. My occupation is Laborer

Third. I was born on the 12 day of Aug, anno Domini 1883, at Bohemia Austria

Fourth. I emigrated to the United States from Bremen, on or about the 1 day of May, anno Domini 1901, and arrived in the United States, at the port of New York, on the 15 day of May, anno Domini 1901, on the vessel Kaiser Wilhelm (If the alien arrived otherwise than by vessel, the character of conveyance or name of transportation company should be given.)

Fifth. I declared my intention to become a citizen of the United States on the 4 day of February, anno Domini 1914 at Clearfield, in the Common Pleas Court of Clearfield Pa

Sixth. I am Not married. My wife's name is ..... She was born in ....., and now resides at ..... (Give number, street, city or town, and State.)

I have ..... children, and the name, date and place of birth, and place of residence of each of said children is as follows: .....

Seventh. I am not a disbeliever in or opposed to organized government or a member of or affiliated with any organization or body of persons teaching disbelief in or opposed to organized government. I am not a polygamist nor a believer in the practice of polygamy. I am attached to the principles of the Constitution of the United States, and it is my intention to become a citizen of the United States and to renounce absolutely and forever all allegiance and fidelity to any foreign prince, potentate, state, or sovereignty, and particularly to Franz Joseph Emperor of Austria Apostolic King of Hungary of whom at this time I am a subject, and it is my intention to reside permanently in the United States.

Eighth. I am able to speak the English language.

Ninth. I have resided continuously in the United States of America for the term of five years at least immediately preceding the date of this petition, to wit, since the 15 day of July, anno Domini 1901, and in the State of Penna, continuously next preceding the date of this petition, since the 15 day of July, anno Domini 1901, being a residence within this State of at least one year next preceding the date of this petition.

Tenth. I have not heretofore made petition for citizenship to any court. (I made petition for citizenship to the ..... Court of ..... at ....., on the ..... day of ....., anno Domini 1....., and the said petition was denied by the said Court for the following reasons and causes, to wit: ..... and the cause of such denial has since been cured or removed.)

Attached hereto and made a part of this petition are my declaration of intention to become a citizen of the United States and the certificate from the Department of Labor, together with my affidavit and the affidavits of the two verifying witnesses thereto, required by law. Wherefore your petitioner prays that he may be admitted a citizen of the United States of America.

Joseph Frank Visek
(Complete and true signature of petitioner.)

Declaration of Intention No. 1136 and Certificate of Arrival No. ..... from Department of Labor filed this 13 day of March, 1916

NOTE TO CLERK OF COURT.—If petitioner arrived in the United States ON OR BEFORE JUNE 29, 1906, strike out the words reading "and Certificate of Arrival No. ..... from Department of Labor."

AFFIDAVITS OF PETITIONER AND WITNESSES

State of Pennsylvania
County of Clearfield } ss:

The aforesaid petitioner being duly sworn, deposes and says that he is the petitioner in the above-entitled proceedings; that he has read the foregoing petition and knows the contents thereof; that the said petition is signed with his full, true name; that the same is true of his own knowledge, except as to matters therein stated to be alleged upon information and belief, and that as to those matters he believes it to be true.

Joseph Frank Visek
(Complete and true signature of petitioner.)

David Milligan, occupation Laborer, residing at Wallaceton Pa
and Earl Irwin Jr, occupation Laborer, residing at Wallaceton Pa
each being severally, duly, and respectively sworn, deposes and says that he is a citizen of the United States of America; that he has personally known Joseph Frank Visek, the petitioner above mentioned, to have resided in the United States continuously immediately preceding the date of filing his petition, since the 1 day of March, anno Domini 1911, and in the State in which the above-entitled petition is made continuously since the 15 day of April, anno Domini 1911; and that he has personal knowledge that the said petitioner is a person of good moral character, attached to the principles of the Constitution of the United States, and that the petitioner is in every way qualified, in his opinion, to be admitted a citizen of the United States.

David O'Milligan
(Signature of witness)
Earl Irwin Jr
(Signature of witness)

Subscribed and sworn to before me by the above-named petitioner and witnesses in the office of the Clerk of said Court this 13 day of March, anno Domini 1916 [SEAL.]

John H Moore, Clerk,
By ....., Deputy Clerk.

16—22 [OVER.]

IN THE MATTER OF THE PETITION OF

Kartas Stasukinas

TO BE ADMITTED A CITIZEN OF THE UNITED STATES OF AMERICA.

Filed ....., 19....

I hereby declare, on oath, that
state, or sovereignty, and particular
of whom I have heretofore been a su
enemies, foreign and domestic; and

Subscribed and sworn to before

NOTE.—In renunciation of title of nobility, add the

Upon consideration of the petiti
further testimony taken in open Cou
to become a citizen of the United Sta
(It is further ordered, upon con
and hereby is, changed to .....
June 29, 1906 (34 Stat. L., pt. 1, p. 5
By the Court:

Upon consideration of the petiti

THE SAID PETITION IS HEREBY

Continued from Jan
to Jun
Continued from .....
to .....

Certificate of Naturalization, No.

Form 2203
U. S. DEPARTMENT OF LABOR
NATURALIZATION SERVICE

TRIPLICATE
[To be given to the person making the Declaration]

No. 1136

UNITED STATES OF AMERICA

DECLARATION OF INTENTION

☞ **Invalid for all purposes seven years after the date hereof**

STATE OF PENNSYLVANIA } ss:
COUNTY OF CLEARFIELD }

In the COMMON PLEAS Court of CLEARFIELD PA.

I, JOE FRANK VISEK, aged 30 years, occupation Laborer, do declare on oath that my personal description is: Color white, complexion dark, height 5 feet 11 inches, weight 165 pounds, color of hair brown, color of eyes brown, other visible distinctive marks none

I was born in Bohemia, Austria on the 13 day of August, anno Domini 1883; I now reside at Wallaceton, Pa., Penna.
(Give number, street, city or town, and State.)

I emigrated to the United States of America from Bremen on the vessel Kaiser Wilhelm II
(If the alien arrived otherwise than by vessel, the character of conveyance or name of transportation company should be given.)
; my last foreign residence was Bohemia, Austria

It is my bona fide intention to renounce forever all allegiance and fidelity to any foreign prince, potentate, state, or sovereignty, and particularly to Francis Joseph Emperor of Austria and Apostolic King of Hungary, of whom I am now a subject; I arrived at the port of New York, in the State of New York, on or about the 15 day of May, anno Domini 1901; I am not an anarchist; I am not a polygamist nor a believer in the practice of polygamy; and it is my intention in good faith to become a citizen of the United States of America and to permanently reside therein. SO HELP ME GOD.

Joe Frank Visek
(Original signature of declarant.)

Subscribed and sworn to before me this 9 day of February, anno Domini 1914

John K. Moore
Clerk of the Common Pleas Court

By J. K. Moore Clerk

14—2

[INSERT ON FOLLOWING LINES MARRIAGES AND BIRTHS OCCURRING AFTER PETITIONING AND BEFORE NATURALIZATION.]

14—2.5

U.S. DEPARTMENT OF LABOR
NATURALIZATION SERVICE

37

No. 887

ORIGINAL

UNITED STATES OF AMERICA

PETITION FOR NATURALIZATION

To the Honorable the Common Pleas Court of Clearfield County Pa

The petition of Joseph Frank Visek hereby filed, respectfully showeth:

First. My place of residence is Wallaceton Pa
(Give number, street, city or town, and State.)

Second. My occupation is Laborer

Third. I was born on the 12 day of Aug. anno Domini 1883, at Bohemia Austria

Fourth. I emigrated to the United States from Bremen, on or about the 1 day of May anno Domini 1901, and arrived in the United States, at the port of New York, on the 15 day of May anno Domini 1901, on the vessel Kaiser Wilhelm
(If the alien arrived otherwise than by vessel, the character of conveyance or name of transportation company should be given.)

Fifth. I declared my intention to become a citizen of the United States on the 9 day of February anno Domini 1914 at Clearfield, in the Common Pleas Court of Clearfield Pa

Sixth. I am Mar married. My wife's name is She was born in , and now resides at
(Give number, street, city or town, and State.)

I have children, and the name, date and place of birth, and place of residence of each of said children is as follows:

Seventh. I am not a disbeliever in or opposed to organized government or a member of or affiliated with any organization or body of persons teaching disbelief in or opposed to organized government. I am not a polygamist nor a believer in the practice of polygamy. I am attached to the principles of the Constitution of the United States, and it is my intention to become a citizen of the United States and to renounce absolutely and forever all allegiance and fidelity to any foreign prince, potentate, state, or sovereignty, and particularly to Franz Joseph Emperor of Austria & Apostolic King of Hungary of whom at this time I am a subject, and it is my intention to reside permanently in the United States.

Eighth. I am able to speak the English language.

Ninth. I have resided continuously in the United States of America for the term of five years at least immediately preceding the date of this petition, to wit, since the 15 day of July anno Domini 1901, and in the State of Iowa continuously next preceding the date of this petition, since the 15 day of July anno Domini 1901, being a residence within this State of at least one year next preceding the date of this petition.

Tenth. I have not heretofore made petition for citizenship to any court. (I made petition for citizenship to the Court of at , on the day of , anno Domini 1 , and the said petition was denied by the said Court for the following reasons and causes, to wit:
and the cause of such denial has since been cured or removed.)

Attached hereto and made a part of this petition are my declaration of intention to become a citizen of the United States and the certificate from the Department of Labor, together with my affidavit and the affidavits of the two verifying witnesses thereto, required by law. Wherefore your petitioner prays that he may be admitted a citizen of the United States of America.

Joseph Frank Visek
(Complete and true signature of petitioner.)

Declaration of Intention No. 1136 and Certificate of Arrival No. from Department of Labor filed this 13 day of March 191 6

NOTE TO CLERK OF COURT.—If petitioner arrived in the United States on or before June 29, 1906, strike out the words reading "and Certificate of Arrival No. from Department of Labor."

AFFIDAVITS OF PETITIONER AND WITNESSES

State of Pennsylvania
County of Clearfield } ss:

The aforesaid petitioner being duly sworn, deposes and says that he is the petitioner in the above-entitled proceedings; that he has read the foregoing petition and knows the contents thereof; that the said petition is signed with his full, true name; that the same is true of his own knowledge, except as to matters therein stated to be alleged upon information and belief, and that as to those matters he believes it to be true.

Joseph Frank Visek
(Complete and true signature of petitioner.)

David O'Milligan, occupation Laborer, residing at Wallaceton Pa
and Earl Irvin Jr., occupation Laborer, residing at Wallaceton Pa.
each being severally, duly, and respectively sworn, deposes and says that he is a citizen of the United States of America; that he has personally known Joseph Frank Visek the petitioner above mentioned, to have resided in the United States continuously immediately preceding the date of filing his petition, since the 1 day of March anno Domini 1911, and in the State in which the above-entitled petition is made continuously since the 15 day of April anno Domini 1911, and that he has personal knowledge that the said petitioner is a person of good moral character, attached to the principles of the Constitution of the United States, and that the petitioner is in every way qualified, in his opinion, to be admitted a citizen of the United States.

David O'Milligan
(Signature of witness)
Earl Irvin Jr
(Signature of witness)

Subscribed and sworn to before me by the above-named petitioner and witnesses in the office of the Clerk of said Court this 13 day of March anno Domini 1911. [SEAL.]

John Moore, Clerk.
By , Deputy Clerk.

[OVER.]

IN THE MATTER OF THE PETITION OF

Joseph Frank Visek

TO BE ADMITTED A CITIZEN OF THE UNITED STATES OF AMERICA.

Filed ....., 19....

OATH OF ALLEGIANCE

I hereby declare, on oath, that I absolutely and entirely renounce and abjure all allegiance and fidelity to any foreign prince, potentate, state, or sovereignty, and particularly to Francis Joseph the Emperor of Austria & Apostolic King of Hungary of whom I have heretofore been a subject; that I will support and defend the Constitution and laws of the United States of America against all enemies, foreign and domestic; and that I will bear true faith and allegiance to the same.

Joseph Frank Visek

Subscribed and sworn to before me, in open Court, this 9 day of January A. D. 19 17

John H. Moore, Clerk.

NOTE.—In renunciation of title of nobility, add the following to the oath of allegiance before it is executed: "I further renounce the title of (give title), an order of nobility, which I have heretofore held."

ORDER OF COURT ADMITTING PETITIONER

Upon consideration of the petition of Joseph Frank Visek, and affidavits in support thereof, and further testimony taken in open Court, it is ordered that the said petitioner, who has taken the oath required by law, be, and hereby is, admitted to become a citizen of the United States of America, this 9 day of January, A. D. 19 17

(It is further ordered, upon consideration of the petition of the said ....., that his name be, and hereby is, changed to ....., under authority of the provisions of section 6 of the act approved June 29, 1906 (34 Stat. L., pt. 1, p. 596), as amended by the act approved March 4, 1913, entitled "An act to create a Department of Labor.")

By the Court:

Augustus Bell, Judge

ORDER OF COURT DENYING PETITION

Upon consideration of the petition of ..... and the motion of

..... for the United States in open Court this

..... day of ....., 19....., it appearing that .....

.....

.....

THE SAID PETITION IS HEREBY DENIED.

....., Judge

MEMORANDUM OF CONTINUANCES

	REASONS FOR CONTINUANCE
Continued from ....., 19.....	.....
to ....., 19.....	.....
Continued from ....., 19.....	.....
to ....., 19.....	.....

NAMES OF SUBSTITUTED WITNESSES

....., occupation ....., residing at .....

....., occupation ....., residing at .....

Certificate of Naturalization, No. 681421, issued on the 31 day of January, A. D. 19 17

[INSERT ON FOLLOWING LINES MARRIAGES AND BIRTHS OCCURRING AFTER PETITIONING AND BEFORE NATURALIZATION.]

.....

.....

14—318

No. 888

U. S. DEPARTMENT OF LABOR
NATURALIZATION SERVICE

38

ORIGINAL

UNITED STATES OF AMERICA

/

hereby filed, respectfully showeth:

ne

Scotland

1 day of Dec

7 day of Dec

company should be given.)

, anno Domini 1910

uld County

She was born

, and State.)

y of persons teaching disbelief in or opposed
stitution of the United States, and it is my
prince, potentate, state, or sovereignty, and
time I am a subject, and it is my intention

g the date of this petition, to wit, since
, continuously next preceding the date of
of at least one year next preceding the date

Court of
, anno Domini 1, and the

ch denial has since been cured or removed.)
from the Department of Labor, together with
a citizen of the United States of America.

MacCarron
true signature of petitioner.)

f Mch, 1916
from Department of Labor."

read the foregoing petition and knows the
o matters therein stated to be alleged upon

MacCarron
ate and true signature of petitioner.)

Dubois, Pa

Dubois, Pa

rsonally known

resided in the United States continuously
1909 and in the State in which the above-
and that he has personal knowledge that
petitioner is in every way qualified, in his

on Dubois Pa.

Subscribed and sworn to before me by the above-named petitioner and witnesses in the office of the Clerk of said Court this 15 day of March, anno Domini 1916.

[SEAL.]

John C. Moore, Clerk.

By G. W. Ralston, Deputy Clerk.

[OVER.]

IN THE MATTER OF THE PETITION OF

Joseph Frank Visek

TO BE ADMITTED A CITIZEN OF THE UNITED STATES OF AMERICA.

Filed ....., 19....

OATH OF ALLEGIANCE

I hereby declare, on oath, that
state, or sovereignty, and particula
of whom I have heretofore been a
enemies, foreign and domestic; an

Subscribed and sworn to before

NOTE.—In renunciation of title of nobility, add

Upon consideration of the peti
further testimony taken in open Co
to become a citizen of the United St
(It is further ordered, upon c
and hereby is, changed to
June 29, 1906 (34 Stat. L., pt. 1, p.
By the Court:

Upon consideration of the peti

THE SAID PETITION IS HEREB

Continued from
to
Continued from
to

Certificate of Naturalization,

No. ...

C.H.R.

Form 3911

TRIPLICATE
[To be given to the person making the Declaration]

ERICA

15

No. of certificate 716215
Name Edward MacCarren
Age 41 years
Declaration of intention No. 400
issued by Clerk of Common Pleas
Court of Clearfield County
Pa on the
4 day of Feb, A.D. 1910
Petition, Vol. 9 No. 888
Order signed on the 15 day of
June, A.D. 1917
Name, age and place of residence of wife:
Mary 36 yr.
Big Run Pa
Names, ages and places of residence of minor children: David 12 yrs.
Edward 10 yr. Douglas 9 yr
Donald 8 yrs. Ronald 6 yr
Mary 3 yr.
Big Run Pa
Edward MacCarron
(Signature of holder.)
~~Old~~ New certificate No. 716215

TION

Sta ... Common Pleas Court
... field County
occu ... aged 33 years,
desc ... n oath that my personal
weig ... ight 5 feet 5 inches,
other ... es blue
... Sco Hand
... , anno
Dom ... #219 Luther Ave
I em ... now
on th ... ; my last
forei ... mpany should be given.]
It is ... fidelity to any foreign
princ ... rd XII King
... I am now a ~~citizen~~ subject; I
arriv ... , in the
State ~~Terri~~ ~~Distri~~ ... the 27 day
of ... anarchist; I am not a
polygamist nor a believer in the practice of polygamy; and it is my intention in good faith to become a citizen of the United States of America and to permanently reside therein:
SO HELP ME GOD.

Edward MacCarron
(Original signature of declarant.)

Subscribed and sworn to ~~affirmed~~ before me this 4
day of February, anno Domini 1910

[SEAL.]

Joll B Thompson,
Prothonotary ~~Clerk~~ of the Common Pleas Court.
By Jerry B. Thompson, Deputy Prothon ~~Clerk~~.

11—2526

[INSERT ON FOLLOWING LINES MARRIAGES AND DEATHS OCCURRING AFTER PETITIONING AND BEFORE NATURALIZATION.]

No. 888

U. S. DEPARTMENT OF LABOR
NATURALIZATION SERVICE

38

ORIGINAL

UNITED STATES OF AMERICA

PETITION FOR NATURALIZATION

To the Honorable the Common Pleas Court of Clearfield County Penna

The petition of Edward Mac Carron hereby filed, respectfully showeth:

First. My place of residence is Dubois, Pa 121 Spring Avenue (Give number, street, city or town, and State.)

Second. My occupation is railroader

Third. I was born on the 9 day of April, anno Domini 1876, at Dundee Scotland

Fourth. I emigrated to the United States from Glasgow, on or about the 14 day of Dec anno Domini 1899, and arrived in the United States, at the port of New York, on the 27 day of Dec anno Domini 1899, on the vessel (If the alien arrived otherwise than by vessel, the character of conveyance or name of transportation company should be given.)

Fifth. I declared my intention to become a citizen of the United States on the 4 day of Feb, anno Domini 1910 at Clearfield Pa, in the Common Pleas Court of Clearfield County

Sixth. I am ___ married. My wife's name is Mary She was born in Scotland, and now resides at Dubois Pa (Give number, street, city or town, and State.)

I have 6 children, and the name, date and place of birth, and place of residence of each of said children is as follows:

David 11 Nov. 1904 Pottsville Pa Dubois Pa
Edward 7 Oct. 1906 Dubois " "
Duglas 24 Oct. 1907 " " "
Donald 9 Nov. 1908 " " "
Ronald 2 Feb. 1911 " " "
Mary 12 Mar. 1914 " " "

Seventh. I am not a disbeliever in or opposed to organized government or a member of or affiliated with any organization or body of persons teaching disbelief in or opposed to organized government. I am not a polygamist nor a believer in the practice of polygamy. I am attached to the principles of the Constitution of the United States, and it is my intention to become a citizen of the United States and to renounce absolutely and forever all allegiance and fidelity to any foreign prince, potentate, state, or sovereignty, and particularly to George V King of Great Britain & Ireland of whom at this time I am a subject, and it is my intention to reside permanently in the United States.

Eighth. I am able to speak the English language.

Ninth. I have resided continuously in the United States of America for the term of five years at least immediately preceding the date of this petition, to wit, since the 27 day of Dec, anno Domini 1899, and in the State of Penna, continuously next preceding the date of this petition, since the 28 day of December, anno Domini 1899, being a residence within this State of at least one year next preceding the date of this petition.

Tenth. I have not heretofore made petition for citizenship to any court. (I made petition for citizenship to the ___ Court of ___ at ___, on the ___ day of ___, anno Domini 1___, and the said petition was denied by the said Court for the following reasons and causes, to wit, ___ and the cause of such denial has since been cured or removed.)

Attached hereto and made a part of this petition are my declaration of intention to become a citizen of the United States and the certificate from the Department of Labor, together with my affidavit and the affidavits of the two verifying witnesses thereto, required by law. Wherefore your petitioner prays that he may be admitted a citizen of the United States of America.

Edward Mac Carron
(Complete and true signature of petitioner.)

Declaration of Intention No. 400 and Certificate of Arrival No. ___ from Department of Labor filed this 15 day of Mch, 1916

NOTE TO CLERK OF COURT.—If petitioner arrived in the United States on or before June 29, 1906, strike out the words reading "and Certificate of Arrival No. ___ from Department of Labor."

AFFIDAVITS OF PETITIONER AND WITNESSES

State of Pennsylvania }
County of Clearfield } ss:

The aforesaid petitioner being duly sworn, deposes and says that he is the petitioner in the above-entitled proceedings; that he has read the foregoing petition and knows the contents thereof; that the said petition is signed with his full, true name; that the same is true of his own knowledge, except as to matters therein stated to be alleged upon information and belief, and that as to those matters he believes it to be true.

Edward Mac Carron
(Complete and true signature of petitioner.)

T. W. Keenan, occupation Engineer, residing at Dubois, Pa
and D. C. Shoemaker, occupation Fireman, residing at Dubois Pa
each being severally, duly, and respectively sworn, deposes and says that he is a citizen of the United States of America; that he has personally known Edward Mac Carron, the petitioner above mentioned, to have resided in the United States continuously immediately preceding the date of filing his petition, since the 1 day of Jan., anno Domini 1909, and in the State in which the above-entitled petition is made continuously since the 1 day of Jan, anno Domini 1909; and that he has personal knowledge that the said petitioner is a person of good moral character, attached to the principles of the Constitution of the United States, and that the petitioner is in every way qualified, in his opinion, to be admitted a citizen of the United States.

T W Keenan
(Signature of witness.)
Substituted by D. A. Nelson Dubois Pa.
D. C. Shoemaker
(Signature of witness.)

Subscribed and sworn to before me by the above-named petitioner and witnesses in the office of the Clerk of said Court this 15 day of March, anno Domini 1916 [SEAL.]

John C. Moore, Clerk,
By G. W. Ralston, Deputy Clerk.

14—227 [OVER.]

IN THE MATTER OF THE PETITION OF

Joseph Frank Visek

TO BE ADMITTED A CITIZEN OF THE UNITED STATES OF AMERICA.

Filed ....., 19....

OATH OF ALLEGIANCE

I hereby declare, on oath, that
state, or sovereignty, and particula
of whom I have heretofore been a s
enemies, foreign and domestic; an

Subscribed and sworn to before

NOTE.—In renunciation of title of nobility, add t

Upon consideration of the peti
further testimony taken in open Co
to become a citizen of the United St
(It is further ordered, upon co
and hereby is, changed to .....
June 29, 1906 (34 Stat. L., pt. 1, p.
By the Court:

Upon consideration of the peti

THE SAID PETITION IS HEREB

Continued from .....
to .....
Continued from .....
to .....

Certificate of Naturalization, .

Form 2203

No. 400

TRIPLICATE
[To be given to the person making the Declaration]

UNITED STATES OF AMERICA

Department of Commerce and Labor
BUREAU OF IMMIGRATION AND NATURALIZATION
DIVISION OF NATURALIZATION

DECLARATION OF INTENTION

(Invalid for all purposes seven years after the date hereof)

State of Pennsylvania } ss:
County of Clearfield }

In the Common Pleas Court of Clearfield County

I, Edward MacCarron, aged 33 years, occupation Railroad Fireman, do declare on oath ~~affirm~~ that my personal description is: Color white, complexion ruddy, height 5 feet 5 inches, weight 165 pounds, color of hair Auburn, color of eyes blue other visible distinctive marks none; I was born in Dundee, Scotland, on the 9 day of April, anno Domini 1876; I now reside at Du Bois Pa. (219 Luther Ave) I emigrated to the United States of America from Glasgow on the vessel Anchoria [If the alien arrived otherwise than by vessel, the character of conveyance or name of transportation company should be given.]; my last foreign residence was Fifeshire Scotland

It is my bona fide intention to renounce forever all allegiance and fidelity to any foreign prince, potentate, state, or sovereignty, and particularly to Edward VII King of Great Britain and Ireland of which I am now a ~~citizen~~ subject; I arrived at the port of New York, in the State ~~Territory~~ ~~District~~ of New York on or about the 27 day of December, anno Domini 1897; I am not an anarchist; I am not a polygamist nor a believer in the practice of polygamy; and it is my intention in good faith to become a citizen of the United States of America and to permanently reside therein: SO HELP ME GOD.

Edward MacCarron
(Original signature of declarant.)

Subscribed and sworn to ~~affirmed~~ before me this 4 day of February, anno Domini 1910

[SEAL.]

Joel B. Thompson
Prothonotary ~~Clerk~~ of the Common Pleas Court.
By Benj. B. Thompson, Deputy Prothon. ~~Clerk~~.

11—2326

[INSERT ON FOLLOWING LINES MARRIAGES AND BIRTHS OCCURRING AFTER PETITIONING AND BEFORE NATURALIZATION.]

44—213

U.S. DEPARTMENT OF LABOR
NATURALIZATION SERVICE

No. 888

38

ORIGINAL

UNITED STATES OF AMERICA

PETITION FOR NATURALIZATION

To the Honorable the Common Pleas Court of Clearfield County Penna

The petition of Edward MacCarron hereby filed, respectfully showeth:

First. My place of residence is Dubois, Pa 121 Spring Avenue (Give number, street, city or town, and State.)

Second. My occupation is railroader

Third. I was born on the 9 day of April, anno Domini 1876, at Dundee Scotland

Fourth. I emigrated to the United States from Glasgow, on or about the 14 day of Dec anno Domini 1899, and arrived in the United States, at the port of New York, on the 27 day of Dec anno Domini 1899, on the vessel (If the alien arrived otherwise than by vessel, the character of conveyance or name of transportation company should be given.)

Fifth. I declared my intention to become a citizen of the United States on the 4 day of Feb, anno Domini 1910 at Clearfield Pa, in the Common Pleas Court of Clearfield County

Sixth. I am 1 married. My wife's name is Mary She was born in Scotland, and now resides at Dubois Pa (Give number, street, city or town, and State.)

I have 6 children, and the name, date and place of birth, and place of residence of each of said children is as follows:

David 11 Nov 1904 Pottsville Pa Dubois Pa
Edward 7 Oct 1906 Dubois " "
Duglas 24 Oct 1907 " " "
Donald 9 Nov 1908 " " "
Ronald 2 Feb 1911 " " "
Mary 12 Mar 1914 " " "

Seventh. I am not a disbeliever in or opposed to organized government or a member of or affiliated with any organization or body of persons teaching disbelief in or opposed to organized government. I am not a polygamist nor a believer in the practice of polygamy. I am attached to the principles of the Constitution of the United States, and it is my intention to become a citizen of the United States and to renounce absolutely and forever all allegiance and fidelity to any foreign prince, potentate, state, or sovereignty, and particularly to George V King of Great Britain & Ireland of whom at this time I am a subject, and it is my intention to reside permanently in the United States.

Eighth. I am able to speak the English language.

Ninth. I have resided continuously in the United States of America for the term of five years at least immediately preceding the date of this petition, to wit, since the 27 day of Dec, anno Domini 1899, and in the State of Penna, continuously next preceding the date of this petition, since the 28 day of December, anno Domini 1899, being a residence within this State of at least one year next preceding the date of this petition.

Tenth. I have not heretofore made petition for citizenship to any court. (I made petition for citizenship to the _____ Court of _____ at _____, on the _____ day of _____, anno Domini 1_____, and the said petition was denied by the said Court for the following reasons and causes, to wit, _____ and the cause of such denial has since been cured or removed.)

Attached hereto and made a part of this petition are my declaration of intention to become a citizen of the United States and the certificate from the Department of Labor, together with my affidavit and the affidavits of the two verifying witnesses thereto, required by law. Wherefore your petitioner prays that he may be admitted a citizen of the United States of America.

Edward MacCarron
(Complete and true signature of petitioner.)

Declaration of Intention No. 400 and Certificate of Arrival No. _____ from Department of Labor filed this 15 day of Mch, 1916

NOTE TO CLERK OF COURT.—If petitioner arrived in the United States on or before June 29, 1906, strike out the words reading "and Certificate of Arrival No. _____ from Department of Labor."

AFFIDAVITS OF PETITIONER AND WITNESSES

State of Pennsylvania }
County of Clearfield } ss:

The aforesaid petitioner being duly sworn, deposes and says that he is the petitioner in the above-entitled proceedings; that he has read the foregoing petition and knows the contents thereof; that the said petition is signed with his full, true name; that the same is true of his own knowledge, except as to matters therein stated to be alleged upon information and belief, and that as to those matters he believes it to be true.

Edward MacCarron
(Complete and true signature of petitioner.)

T. W. Keenan, occupation Engineer, residing at Dubois Pa
and D. E. Shoemaker, occupation Fireman, residing at Dubois Pa
each being severally, duly, and respectively sworn, deposes and says that he is a citizen of the United States of America; that he has personally known Edward MacCarron, the petitioner above mentioned, to have resided in the United States continuously immediately preceding the date of filing his petition, since the 1 day of Jan, anno Domini 1909, and in the State in which the above-entitled petition is made continuously since the 1 day of Jan, anno Domini 1909; and that he has personal knowledge that the said petitioner is a person of good moral character, attached to the principles of the Constitution of the United States, and that the petitioner is in every way qualified, in his opinion, to be admitted a citizen of the United States.

T W Keenan
(Signature of witness)
Subscribed by Mr D A Nelson & Bros Sr.
D E Shoemaker
(Signature of witness.)

Subscribed and sworn to before me by the above-named petitioner and witnesses in the office of the Clerk of said Court this 15 day of March, anno Domini 1916 [SEAL.]

John H Moore, Clerk,
By G W Ralston, Deputy Clerk.

[OVER.]

No.

IN THE MATTER OF THE PETITION OF

Edward MacCarron

TO BE ADMITTED A CITIZEN OF THE UNITED STATES OF AMERICA

Filed ....., 19....

OATH OF ALLEGIANCE

I hereby declare, on oath, that I absolutely and entirely renounce and abjure all allegiance and fidelity to any foreign prince, potentate, state, or sovereignty, and particularly to George V the King of Great Britain & Ireland of whom I have heretofore been a subject; that I will support and defend the Constitution and laws of the United States of America against all enemies, foreign and domestic; and that I will bear true faith and allegiance to the same.

Edward MacCarron

Subscribed and sworn to before me, in open Court, this 15 day of January A. D. 1917

John H Moore, Clerk.

NOTE.—In renunciation of title of nobility, add the following to the oath of allegiance before it is executed: "I further renounce the title of (give title), an order of nobility, which I have heretofore held."

ORDER OF COURT ADMITTING PETITIONER

Upon consideration of the petition of Edward J Mc Carron, and affidavits in support thereof, and further testimony taken in open Court, it is ordered that the said petitioner, who has taken the oath required by law, be, and hereby is, admitted to become a citizen of the United States of America, this 15 day of January, A. D. 1917

(It is further ordered, upon consideration of the petition of the said ....., that his name be, and hereby is, changed to ....., under authority of the provisions of section 6 of the act approved June 29, 1906 (34 Stat. L., pt. 1, p. 596), as amended by the act approved March 4, 1913, entitled "An act to create a Department of Labor.")

By the Court:

Singleton Bell, Judge

ORDER OF COURT DENYING PETITION

Upon consideration of the petition of ..... and the motion of

..... for the United States in open Court this

..... day of ....., 19....., it appearing that .....

.....

.....

THE SAID PETITION IS HEREBY DENIED.

....., J.....

MEMORANDUM OF CONTINUANCES

	REASONS FOR CONTINUANCE
Continued from June 9 1917, 19.... to January 15, 1917	.....
Continued from ....., 19.... to ....., 19....	.....

NAMES OF SUBSTITUTED WITNESSES

....., occupation ....., residing at .....

....., occupation ....., residing at .....

Certificate of Naturalization, No. 16215, issued on the 1 day of July, A. D. 1917

[INSERT ON FOLLOWING LINES MARRIAGES AND BIRTHS OCCURRING AFTER PETITIONING AND BEFORE NATURALIZATION.]

.....

.....

14—619

U. S. DEPARTMENT OF LABOR
NATURALIZATION SERVICE

No. 889

ORIGINAL

UNITED STATES OF AMERICA

PETITION FOR NATURALIZATION

hereby filed, respectfully showeth:
in Lt.
uro Italy
5 day of March
15 day of March
company should be given.)
, anno Domini 1914
Field County Pa.
She was born
rn, and State.)

dy of persons teaching disbelief in or opposed
onstitution of the United States, and it is my
n prince, potentate, state, or sovereignty, and
is time I am a subject, and it is my intention

ing the date of this petition, to wit, since
, continuously next preceding the date of
e of at least one year next preceding the date

Court of
, anno Domini 1, and the

such denial has since been cured or removed.)
ate from the Department of Labor, together with
ted a citizen of the United States of America.

llaro
and true signature of petitioner.)
y of March, 1916
from Department of Labor."

has read the foregoing petition and knows the
s to matters therein stated to be alleged upon

llaro
omplete and true signature of petitioner.)
Dubois Pa
Leasfield Pa
personally known
ave resided in the United States continuously
ni 1909, and in the State in which the above-
9, and that he has personal knowledge that
the petitioner is in every way qualified, in his

do
w

Cay [SEAL.]

of , anno Domini 19
John H Moore, Clerk,
By G W Ralston, Deputy Clerk.

[OVER.]

IN THE MATTER OF THE PETITION OF

Edward MacCann

TO BE ADMITTED A CITIZEN OF THE UNITED STATES OF AMERICA.

Filed _____, 19____

OATH OF ALLEGIANCE

I hereby declare, on oath, that I absolutely and entirely renounce and abjure all allegiance and fidelity to any foreign prince, potentate, state, or sovereignty, and particula
of whom I have heretofore been a s
enemies, foreign and domestic; an

Subscribed and sworn to before

NOTE.—In renunciation of title of nobility, add t

Upon consideration of the petit
further testimony taken in open Co
to become a citizen of the United Sta
(It is further ordered, upon co
and hereby is, changed to _____
June 29, 1906 (34 Stat. L., pt. 1, p. 5
By the Court:

Upon consideration of the petiti

THE SAID PETITION IS HEREBY

Continued from June 9
to June

Continued from _____
to _____

Certificate of Naturalization, No

[INSERT ON P

Form 2203
U. S. DEPARTMENT OF LABOR
NATURALIZATION SERVICE

TRIPLICATE
[To be given to the person making the Declaration]

No. 1134

UNITED STATES OF AMERICA

DECLARATION OF INTENTION

Invalid for all purposes seven years after the date hereof

STATE OF PENNSYLVANIA
COUNTY OF CLEARFIELD } ss:

In the COMMON PLEAS Court of CLEARFIELD PENNA.

I, TONY FALLARA, aged 36 years, occupation Miner, do declare on oath that my personal description is: Color White, complexion dark, height 5 feet 5 inches, weight 138 pounds, color of hair brown, color of eyes brown, other visible distinctive marks none

I was born in Guio Tauro Italy on the 27 day of April, anno Domini 1887; I now reside at DuBois, Penna (Give number, street, city or town, and State.)

I emigrated to the United States of America from Naples on the vessel Esperia (If the alien arrived otherwise than by vessel, the character of conveyance or name of transportation company should be given.); my last foreign residence was Guio Tauro, Italy

It is my bona fide intention to renounce forever all allegiance and fidelity to any foreign prince, potentate, state, or sovereignty, and particularly to Victor Emmanuel III King of Italy, of whom I am now a subject; I arrived at the port of New York, in the State of New York, on or about the 25 day of March, anno Domini 1903; I am not an anarchist; I am not a polygamist nor a believer in the practice of polygamy; and it is my intention in good faith to become a citizen of the United States of America and to permanently reside therein. SO HELP ME GOD.

Tony Fallara
(Original signature of declarant.)

Subscribed and sworn to before me this 9th day of Xxxh February, anno Domini 1914

John H. Moore
Clerk of the Common Pleas Court

By C. E. Moore, Clerk

14—39

No. 889

U. S. DEPARTMENT OF LABOR
NATURALIZATION SERVICE

39

ORIGINAL

UNITED STATES OF AMERICA

PETITION FOR NATURALIZATION

To the Honorable the Common Pleas Court of Clearfield County Pa.

The petition of Tony Fallara hereby filed, respectfully showeth:

First. My place of residence is Dubois Pa 111 South Grauden St. (Give number, street, city or town, and State.)

Second. My occupation is Miner

Third. I was born on the 27 day of April, anno Domini 1887, at Cuis Tauro Italy

Fourth. I emigrated to the United States from Naples, on or about the 15 day of March anno Domini 1903, and arrived in the United States, at the port of New York, on the 25 day of March anno Domini 1903, on the vessel Asperia (If the alien arrived otherwise than by vessel, the character of conveyance or name of transportation company should be given.)

Fifth. I declared my intention to become a citizen of the United States on the 9 day of Feb, anno Domini 1914 at Clearfield Pa, in the Common Pleas Court of Clearfield County Pa.

Sixth. I am not married. My wife's name is _____ She was born in _____, and now resides at _____ (Give number, street, city or town, and State.)

I have _____ children, and the name, date and place of birth, and place of residence of each of said children is as follows: _____

Seventh. I am not a disbeliever in or opposed to organized government or a member of or affiliated with any organization or body of persons teaching disbelief in or opposed to organized government. I am not a polygamist nor a believer in the practice of polygamy. I am attached to the principles of the Constitution of the United States, and it is my intention to become a citizen of the United States and to renounce absolutely and forever all allegiance and fidelity to any foreign prince, potentate, state, or sovereignty, and particularly to Victor Emanuel III King of Italy, of whom at this time I am a subject, and it is my intention to reside permanently in the United States.

Eighth. I am able to speak the English language.

Ninth. I have resided continuously in the United States of America for the term of five years at least immediately preceding the date of this petition, to wit, since the 25 day of March, anno Domini 1903, and in the State of Penna, continuously next preceding the date of this petition, since the 26 day of March, anno Domini 1903, being a residence within this State of at least one year next preceding the date of this petition.

Tenth. I have not heretofore made petition for citizenship to any court. (I made petition for citizenship to the _____ Court of _____ at _____, on the _____ day of _____, anno Domini 1_____, and the said petition was denied by the said Court for the following reasons and causes, to wit: _____ and the cause of such denial has since been cured or removed.)

Attached hereto and made a part of this petition are my declaration of intention to become a citizen of the United States and the certificate from the Department of Labor, together with my affidavit and the affidavits of the two verifying witnesses thereto, required by law. Wherefore your petitioner prays that he may be admitted a citizen of the United States of America.

Tony Fallara
(Complete and true signature of petitioner.)

Declaration of Intention No. 11324 and Certificate of Arrival No. _____ from Department of Labor filed this 16 day of March, 1916

NOTE TO CLERK OF COURT.—If petitioner arrived in the United States ON OR BEFORE JUNE 29, 1906, strike out the words reading "and Certificate of Arrival No. _____ from Department of Labor."

AFFIDAVITS OF PETITIONER AND WITNESSES

State of Pennsylvania
County of Clearfield } ss:

The aforesaid petitioner being duly sworn, deposes and says that he is the petitioner in the above-entitled proceedings; that he has read the foregoing petition and knows the contents thereof; that the said petition is signed with his full, true name; that the same is true of his own knowledge, except as to matters therein stated to be alleged upon information and belief, and that as to those matters he believes it to be true.

Tony Fallara
(Complete and true signature of petitioner.)

Thomas Moraude, occupation Merchant, residing at Dubois, Pa
and Frank Cuna, occupation Merchant, residing at Clearfield Pa
each being severally, duly, and respectively sworn, deposes and says that he is a citizen of the United States of America; that he has personally known Tony Fallara, the petitioner above mentioned, to have resided in the United States continuously immediately preceding the date of filing his petition, since the 25 day of March, anno Domini 1909, and in the State in which the above-entitled petition is made continuously since the 25 day of March, anno Domini 1909; and that he has personal knowledge that the said petitioner is a person of good moral character, attached to the principles of the Constitution of the United States, and that the petitioner is in every way qualified, in his opinion, to be admitted a citizen of the United States.

Thomas Morande
(Signature of witness.)

Frank Cuna
(Signature of witness.)

Subscribed and sworn to before me by the above-named petitioner and witnesses in the office of the Clerk of said Court this 16 day of March, anno Domini 1916 [SEAL.]

John M Moore, Clerk,
By G M Ralston, Deputy Clerk.

16—27

[OVER.]

IN THE MATTER OF THE PETITION OF

Tony Gallara

TO BE ADMITTED A CITIZEN OF THE UNITED STATES OF AMERICA.

Filed ....., 19....

OATH OF ALLEGIANCE

I hereby declare, on oath, that I absolutely and entirely renounce and abjure all allegiance and fidelity to any foreign prince, potentate, state, or sovereignty, and particularly to ..... the ..... of ..... of whom I have heretofore been a subject; that I will support and defend the Constitution and laws of the United States of America against all enemies, foreign and domestic; and that I will bear true faith and allegiance to the same.

.....

Subscribed and sworn to before me, in open Court, this ..... day of ..... A. D. 19.....

....., Clerk.

NOTE.—In renunciation of title of nobility, add the following to the oath of allegiance before it is executed: "I further renounce the title of (give title), an order of nobility, which I have heretofore held."

ORDER OF COURT ADMITTING PETITIONER

Upon consideration of the petition of ....., and affidavits in support thereof, and further testimony taken in open Court, it is ordered that the said petitioner, who has taken the oath required by law, be, and hereby is, admitted to become a citizen of the United States of America, this ..... day of ....., A. D. 19.....

(It is further ordered, upon consideration of the petition of the said ....., that his name be, and hereby is, changed to ....., under authority of the provisions of section 6 of the act approved June 29, 1906 (34 Stat. L., pt. 1, p. 596), as amended by the act approved March 4, 1913, entitled "An act to create a Department of Labor.")

By the Court:

....., J.....

ORDER OF COURT DENYING PETITION

Upon consideration of the petition of Tony Gallara *and the motion of* C. A. Bernard *for the United States in open Court this* 11th *day of* January, *1918, it appearing that* Pet. fr. denied failure to prosecute,

THE SAID PETITION IS HEREBY DENIED.

Smyley D. Bell, Judge

MEMORANDUM OF CONTINUANCES

		REASONS FOR CONTINUANCE
Continued from June 20	1916	
to Jany 9	1917	Dy Nat Ex.
Continued from July 6 1917 to	19....	Fine 15-17 Cert. Nat
to June 12	1917	Appearance

NAMES OF SUBSTITUTED WITNESSES

....., *occupation* ....., *residing at* .....

....., *occupation* ....., *residing at* .....

Certificate of Naturalization, No. ....., *issued on the* ..... *day of* ....., *A. D. 19.....*

[INSERT ON FOLLOWING LINES MARRIAGES AND BIRTHS OCCURRING AFTER PETITIONING AND BEFORE NATURALIZATION.]

.....

.....

No. 890

U. S. DEPARTMENT OF LABOR
NATURALIZATION SERVICE

40

ORIGINAL

...ED STATES OF AMERICA

...hereby filed, respectfully showeth:

Italy

3 day of June

16 day of June

...ion company should be given.)

...ur, anno Domini 1913

...sfield County

She was born

...town, and State.)

...ld Pa

...body of persons teaching disbelief in or opposed ...Constitution of the United States, and it is my ...ign prince, potentate, state, or sovereignty, and ...this time I am a subject, and it is my intention

...eding the date of this petition, to wit, since ..., continuously next preceding the date of ...tate of at least one year next preceding the date

... Court of ..., anno Domini 1..., and the

...of such denial has since been cured or removed.)

...ificate from the Department of Labor, together with ...mitted a citizen of the United States of America.

...zo Lemmo
...ate and true signature of petitioner.)

...day of Mch, 1916
...o. ... from Department of Labor."

...he has read the foregoing petition and knows the ...it as to matters therein stated to be alleged upon

...razzo Lemmo
(Complete and true signature of petitioner.)

Clearfield Pa

Clearfield Pa

...has personally known ...

...o have resided in the United States continuously ...omini 1910, and in the State in which the above- ...910; and that he has personal knowledge that ...at the petitioner is in every way qualified, in his

...(Signature of witness.)

...(Signature of witness.)

Subscribed and sworn to before me by the above-named petitioner and witnesses in the office of the Clerk of said Court this 18 day of March, anno Domini 1916. [SEAL.]

John E. Moore, Clerk,

By J. W. Ralston, Deputy Clerk.

(4-42) [OVER.]

IN THE MATTER OF THE PETITION OF

Tony Gallara

TO BE ADMITTED A CITIZEN OF THE UNITED STATES OF AMERICA.

Filed ....., 19....

27

Form 380.

TRIPLICATE

[To be given to the person making the Declaration]

156724

25

New certificate 656775

Name Tony Matarazzo Lemmo

Age 32 years

Declaration of intention No. 1014

issued by Clerk of Common Pleas

Court of Clearfield County

on the

5 day of Sept, A.D. 1913

Petition, Vol. 9, No. 890

Order signed on the 20 day of

June, A.D. 1916

Name, age and place of residence of wife:

Vincenzo 34 yrs

619 Biglia Ave Clearfield Pa

Names, ages and places of residence of minor children: Mary 6 yrs

Vincent 2 yrs

Dominic 1 yr.

619 Biglia Ave

Clearfield Pa.

Tony Matarazzo Lemmo

(Signature of holder)

New certificate No. 656775

I hereby declare, on oath, t

state, or sovereignty, and partic

of whom I have heretofore been

enemies, foreign and domestic;

Subscribed and sworn to bef

NOTE.—In renunciation of title of nobility, ad

Upon consideration of the pe

further testimony taken in open C

to become a citizen of the United S

(It is further ordered, upon c

and hereby is, changed to .....

June 29, 1906 (34 Stat. L., pt. 1, p.

By the Court:

Upon consideration of the petit

No. 1

11 M

denied Failu

THE SAID PETITION IS HEREBY

Continued from Jenie

to Jenny

Continued from Jenny C

to Jenie

G.E.J. C.DeB.

AMERICA

ITION

of)

ION PLEAS Court

CARFIELD PENNA.

....., aged 29 years,

lare on oath that my personal

....., height 5 feet 6 inches,

of eyes brown

omini 1884; I now reside

.....; my last

ration company should be given.)

and fidelity to any foreign

r Emmanuel 11

f whom I am now a subject;

....., in the

bout the 16 day

not an anarchist; I am not a

is my intention in good faith

to become a citizen of the United States of America and to permanently reside therein.

SO HELP ME GOD.

Tony M. Lemmo

(Original signature of declarant.)

Subscribed and sworn to before me this 5th

day of September, anno Domini 1913

John H Moore

Prothy the Common Pleas Court

By G E Moore Clerk

14—39

Certificate of Naturalization, No..

[INSERT ON FOLLOWING LINES MARRIAGES AND BIRTHS OCCURRING AFTER PETITIONING AND BEFORE NATURALIZATION.]

14—318

U.S. DEPARTMENT OF LABOR
NATURALIZATION SERVICE

No. 890

40

ORIGINAL

UNITED STATES OF AMERICA

PETITION FOR NATURALIZATION

To the Honorable the Common Pleas Court of Clearfield County Pa

The petition of Tony Mantarazzal Lemmo hereby filed, respectfully showeth:

First. My place of residence is Clearfield Pa (Give number, street, city or town, and State.)

Second. My occupation is Laborer

Third. I was born on the 1 day of September anno Domini 1884, at Trapi Italy

Fourth. I emigrated to the United States from Naples on or about the 3 day of June anno Domini 1903, and arrived in the United States, at the port of New York, on the 16 day of June anno Domini 1903, on the vessel Calabra. (If the alien arrived otherwise than by vessel, the character of conveyance or name of transportation company should be given.)

Fifth. I declared my intention to become a citizen of the United States on the 5 day of September, anno Domini 1913 at Clearfield Pa, in the Common Pleas Court of Clearfield County.

Sixth. I am married. My wife's name is Vincenza She was born in Italy, and now resides at Clearfield Pa (Give number, street, city or town, and State.)

I have 3 children, and the name, date and place of birth, and place of residence of each of said children is as follows:

Mary 15 July 1910 Johnstown Pa Clearfield Pa
Ernesto 4 Sept 1913 Clearfield Pa "
Domino 9 apr 1915 " "

Seventh. I am not a disbeliever in or opposed to organized government or a member of or affiliated with any organization or body of persons teaching disbelief in or opposed to organized government. I am not a polygamist nor a believer in the practice of polygamy. I am attached to the principles of the Constitution of the United States, and it is my intention to become a citizen of the United States and to renounce absolutely and forever all allegiance and fidelity to any foreign prince, potentate, state, or sovereignty, and particularly to Victor Emanuel III. King of Italy of whom at this time I am a subject, and it is my intention to reside permanently in the United States.

Eighth. I am able to speak the English language.

Ninth. I have resided continuously in the United States of America for the term of five years at least immediately preceding the date of this petition, to wit, since the 16 day of June, anno Domini 1903 and in the State of Penna, continuously next preceding the date of this petition, since the 17 day of June, anno Domini 1903, being a residence within this State of at least one year next preceding the date of this petition.

Tenth. I have not heretofore made petition for citizenship to any court. (I made petition for citizenship to the ____ Court of ____ at ____, on the ____ day of ____, anno Domini 1____, and the said petition was denied by the said Court for the following reasons and causes, to wit, ____ and the cause of such denial has since been cured or removed.)

Attached hereto and made a part of this petition are my declaration of intention to become a citizen of the United States and the certificate from the Department of Labor, together with my affidavit and the affidavits of the two verifying witnesses thereto, required by law. Wherefore your petitioner prays that he may be admitted a citizen of the United States of America.

Tony Mantarazzo Lemmo
(Complete and true signature of petitioner.)

Declaration of Intention No. 1044 and Certificate of Arrival No. ____ from Department of Labor filed this 18 day of March, 1916

NOTE TO CLERK OR COURT.—If petitioner arrived in the United States on or before June 29, 1906, strike out the words reading "and Certificate of Arrival No. ____ from Department of Labor."

AFFIDAVITS OF PETITIONER AND WITNESSES

State of Pennsylvania
County of Clearfield } ss:

The aforesaid petitioner being duly sworn, deposes and says that he is the petitioner in the above-entitled proceedings; that he has read the foregoing petition and knows the contents thereof; that the said petition is signed with his full, true name; that the same is true of his own knowledge, except as to matters therein stated to be alleged upon information and belief, and that as to those matters he believes it to be true.

Tony Mantarazzo Lemmo
(Complete and true signature of petitioner.)

L. Barone, occupation Merchant, residing at Clearfield Pa
and Lunazzo Nadde, occupation Laborer, residing at Clearfield Pa
each being severally, duly, and respectively sworn, deposes and says that he is a citizen of the United States of America; that he has personally known Tony Mantarazzo Lemmo, the petitioner above mentioned, to have resided in the United States continuously immediately preceding the date of filing his petition, since the 1 day of June, anno Domini 1903, and in the State in which the above-entitled petition is made continuously since the 1 day of June, anno Domini 1903; and that he has personal knowledge that the said petitioner is a person of good moral character, attached to the principles of the Constitution of the United States, and that the petitioner is in every way qualified, in his opinion, to be admitted a citizen of the United States.

L. Barone
(Signature of witness.)
Vincenzo Nadde
(Signature of witness.)

Subscribed and sworn to before me by the above-named petitioner and witnesses in the office of the Clerk of said Court this 18 day of March anno Domini 1916

[SEAL.]

John C. Moore, Clerk.
J. M. Ralston, Deputy Clerk.

[OVER.]

IN THE MATTER OF THE PETITION OF

Tony Gallara

TO BE ADMITTED A CITIZEN OF THE UNITED STATES

Filed ....., 19....

I hereby declare, on oath, t
state, or sovereignty, and partic
of whom I have heretofore been
enemies, foreign and domestic;

Subscribed and sworn to bef

NOTE.—In renunciation of title of nobility, a

Upon consideration of the pe
further testimony taken in open C
to become a citizen of the United S
(It is further ordered, upon
and hereby is, changed to .....
June 29, 1906 (34 Stat. L., pt. 1, p.
By the Court:

Upon consideration of the peti

.....

.....

.....

.....

THE SAID PETITION IS HEREBY

Continued from ..... to .....

Continued from ..... to .....

.....

.....

Certificate of Naturalization, No.

Form 2203
U. S. DEPARTMENT OF LABOR
NATURALIZATION SERVICE

TRIPLICATE
[To be given to the person making the Declaration]

No. 1014

15 6724

UNITED STATES OF AMERICA

DECLARATION OF INTENTION

(Invalid for all purposes seven years after the date hereof)

STATE OF PENNSYLVANIA
COUNTY OF CLEARFIELD } ss:

In the COMMON PLEAS Court of CLEARFIELD RENNA.

I, Tony M. Lemmo Z., aged 29 years, occupation Laborer, do declare on oath that my personal description is: Color white, complexion dark, height 5 feet 6 inches, weight 145 pounds, color of hair black, color of eyes brown, other visible distinctive marks none

I was born in Tripi, Italy on the 1 day of September, anno Domini 1884; I now reside at Clearfield Penna.
(Give number, street, city or town, and State.)

I emigrated to the United States of America from Naples on the vessel Calabia
(If the alien arrived otherwise than by vessel, the character of conveyance or name of transportation company should be given.)
; my last foreign residence was Tripi, Italy

It is my bona fide intention to renounce forever all allegiance and fidelity to any foreign prince, potentate, state, or sovereignty, and particularly to Victor Emmanuel II King of Italy, of whom I am now a subject; I arrived at the port of New York, in the State of New York, on or about the 16 day of June, anno Domini 1903; I am not an anarchist; I am not a polygamist nor a believer in the practice of polygamy; and it is my intention in good faith to become a citizen of the United States of America and to permanently reside therein.

SO HELP ME GOD.

Tony M. Lemmo
(Original signature of declarant.)

Subscribed and sworn to before me this 5th day of September, anno Domini 1913

John H Moore
Prothy the Common Pleas Court

By G E Moore Clerk

14—33

[INSERT ON FOLLOWING LINES MARRIAGES AND BIRTHS OCCURRING AFTER PETITIONING AND BEFORE NATURALIZATION.]

.....

.....

14—218

U. S. DEPARTMENT OF LABOR
NATURALIZATION SERVICE

40

No. 890

ORIGINAL

UNITED STATES OF AMERICA

PETITION FOR NATURALIZATION

To the Honorable the Common Pleas Court of Clearfield County Pa

The petition of Tony Mastarazza Lemmo hereby filed, respectfully showeth:

First. My place of residence is Clearfield Pa
(Give number, street, city or town, and State.)

Second. My occupation is Laborer

Third. I was born on the 1 day of September, anno Domini 1884, at Trapi Italy

Fourth. I emigrated to the United States from Naples on or about the 3 day of June anno Domini 1903, and arrived in the United States, at the port of New York, on the 16 day of June anno Domini 1903, on the vessel Calabria
(If the alien arrived otherwise than by vessel, the character of conveyance or name of transportation company should be given.)

Fifth. I declared my intention to become a citizen of the United States on the 5 day of September, anno Domini 1913 at Clearfield Pa, in the Common Pleas Court of Clearfield County.

Sixth. I am married. My wife's name is Vincenza She was born in Italy, and now resides at Clearfield Pa
(Give number, street, city or town, and State.)

I have 3 children, and the name, date and place of birth, and place of residence of each of said children is as follows:

Mary	15 July 1910	Johnstown Pa	Clearfield Pa
Vincenzo	4 Sept 1913	Clearfield Pa	"
Domino	9 Apr 1915	"	"

Seventh. I am not a disbeliever in or opposed to organized government or a member of or affiliated with any organization or body of persons teaching disbelief in or opposed to organized government. I am not a polygamist nor a believer in the practice of polygamy. I am attached to the principles of the Constitution of the United States, and it is my intention to become a citizen of the United States and to renounce absolutely and forever all allegiance and fidelity to any foreign prince, potentate, state, or sovereignty, and particularly to Victor Emanuel III. King of Italy of whom at this time I am a subject, and it is my intention to reside permanently in the United States.

Eighth. I am able to speak the English language.

Ninth. I have resided continuously in the United States of America for the term of five years at least immediately preceding the date of this petition, to wit, since the 16 day of June, anno Domini 1903 and in the State of Penna, continuously next preceding the date of this petition, since the 17 day of June, anno Domini 1903, being a residence within this State of at least one year next preceding the date of this petition.

Tenth. I have not heretofore made petition for citizenship to any court. (I made petition for citizenship to the ____ Court of ____ at ____, on the ____ day of ____, anno Domini 1____, and the said petition was denied by the said Court for the following reasons and causes, to wit, ____ and the cause of such denial has since been cured or removed.)

Attached hereto and made a part of this petition are my declaration of intention to become a citizen of the United States and the certificate from the Department of Labor, together with my affidavit and the affidavits of the two verifying witnesses thereto, required by law. Wherefore your petitioner prays that he may be admitted a citizen of the United States of America.

Tony Mastarazza Lemmo
(Complete and true signature of petitioner.)

Declaration of Intention No. 1044 and Certificate of Arrival No. ____ from Department of Labor filed this 18 day of March 1916

NOTE TO CLERK OF COURT.—If petitioner arrived in the United States on or before JUNE 29, 1906, strike out the words reading "and Certificate of Arrival No. ____ from Department of Labor."

AFFIDAVITS OF PETITIONER AND WITNESSES

State of Pennsylvania }
County of Clearfield } ss:

The aforesaid petitioner being duly sworn, deposes and says that he is the petitioner in the above-entitled proceedings; that he has read the foregoing petition and knows the contents thereof; that the said petition is signed with his full, true name; that the same is true of his own knowledge, except as to matters therein stated to be alleged upon information and belief, and that as to those matters he believes it to be true.

Tony Mastarazza Lemmo
(Complete and true signature of petitioner.)

L. Barone, occupation Merchant, residing at Clearfield Pa
and Vincenzo Nadeo, occupation Laborer, residing at Clearfield Pa
each being severally, duly, and respectively sworn, deposes and says that he is a citizen of the United States of America; that he has personally known Tony Mastarazza Lemmo, the petitioner above mentioned, to have resided in the United States continuously immediately preceding the date of filing his petition, since the 1 day of June, anno Domini 1910, and in the State in which the above-entitled petition is made continuously since the 1 day of June, anno Domini 1910, and that he has personal knowledge that the said petitioner is a person of good moral character, attached to the principles of the Constitution of the United States, and that the petitioner is in every way qualified, in his opinion, to be admitted a citizen of the United States.

L. Barone
(Signature of witness.)
Vincenzo Nadeo
(Signature of witness.)

Subscribed and sworn to before me by the above-named petitioner and witnesses in the office of the Clerk of said Court this 18 day of March anno Domini 1916. [SEAL.]

John H. Moore, Clerk.
By J. M. Ralston, Deputy Clerk.

16—627 [OVER.]

IN THE MATTER OF THE PETITION OF

Tony Mantarazzo Lessno

TO BE ADMITTED A CITIZEN OF THE UNITED STATES OF AMERICA.

Filed ....., 19....

OATH OF ALLEGIANCE

I hereby declare, on oath, that I absolutely and entirely renounce and abjure all allegiance and fidelity to any foreign prince, potentate, state, or sovereignty, and particularly to Victor Emmanuel Rex of Italy of whom I have heretofore been a subject; that I will support and defend the Constitution and laws of the United States of America against all enemies, foreign and domestic; and that I will bear true faith and allegiance to the same.

Tony Mantarazzo Lessno

Subscribed and sworn to before me, in open Court, this 21 day of June A. D. 1916

John H Moore, Clerk.

NOTE.—In renunciation of title of nobility, add the following to the oath of allegiance before it is executed: "I further renounce the title of (give title), an order of nobility, which I have heretofore held."

ORDER OF COURT ADMITTING PETITIONER

Upon consideration of the petition of Tony Mantarazzo Lessno, and affidavits in support thereof, and further testimony taken in open Court, it is ordered that the said petitioner, who has taken the oath required by law, be, and hereby is, admitted to become a citizen of the United States of America, this 21 day of June, A. D. 1916

(It is further ordered, upon consideration of the petition of the said ....., that his name be, and hereby is, changed to ....., under authority of the provisions of section 6 of the act approved June 29, 1906 (34 Stat. L., pt. 1, p. 596), as amended by the act approved March 4, 1913, entitled "An act to create a Department of Labor.")

By the Court:

Englebert Bell, Judge.

ORDER OF COURT DENYING PETITION

Upon consideration of the petition of ..... and the motion of .....

..... for the United States in open Court this .....

..... day of ....., 19....., it appearing that .....

.....

.....

THE SAID PETITION IS HEREBY DENIED.

....., J.....

MEMORANDUM OF CONTINUANCES

	REASONS FOR CONTINUANCE
Continued from ....., 19.....	.....
to ....., 19.....	.....
Continued from ....., 19.....	.....
to ....., 19.....	.....

NAMES OF SUBSTITUTED WITNESSES

....., occupation....., residing at .....

....., occupation....., residing at .....

Certificate of Naturalization, No. 656775, issued on the ..... day of ....., A. D. 19.....

[INSERT ON FOLLOWING LINES MARRIAGES AND BIRTHS OCCURRING AFTER PETITIONING AND BEFORE NATURALIZATION.]

.....

.....

No. 891

U.S. DEPARTMENT OF LABOR
NATURALIZATION SERVICE

41

ORIGINAL

UNITED STATES OF AMERICA

PETITION FOR NATURALIZATION

To the Honorable the Common Pleas Court of Clearfield County Pa

The petition of Harry Zuzworsky hereby filed, respectfully showeth:

First. My place of residence is Smith Mills Pa (Give number, street, city or town, and State.)

Second. My occupation is Miner

Third. I was born on the ..... day of August, anno Domini 1879, at Galitzia Austria

Fourth. I emigrated to the United States from Bremen, on or about the 17 day of March anno Domini 1902, and arrived in the United States, at the port of New York, on the 31 day of March anno Domini 1902, on the vessel don't remember (If the alien arrived otherwise than by vessel, the character of conveyance or name of transportation company should be given.)

Fifth. I declared my intention to become a citizen of the United States on the 11 day of March, anno Domini 1914 at Clearfield Pa, in the Common Pleas Court of Clearfield County Pa

Sixth. I am ..... married. My wife's name is Annie She was born in America, and now resides at Smith Mills Pa (Give number, street, city or town, and State.)

I have 5 children, and the name, date and place of birth, and place of residence of each of said children is as follows:

George 10 Aug 1906 Smith Mills Pa Smith Mills Pa
John 8 Mar 1908 " " " "
James 4 Nov 1912 " " " "
Peter 3 Apr 1913 " " " "
Harry 1 Apr 1915 " " " "

Seventh. I am not a disbeliever in or opposed to organized government or a member of or affiliated with any organization or body of persons teaching disbelief in or opposed to organized government. I am not a polygamist nor a believer in the practice of polygamy. I am attached to the principles of the Constitution of the United States, and it is my intention to become a citizen of the United States and to renounce absolutely and forever all allegiance and fidelity to any foreign prince, potentate, state, or sovereignty, and particularly to Francis Joseph Emperor of Austria & Apostolic Rey of Hungary of whom at this time I am a subject, and it is my intention to reside permanently in the United States.

Eighth. I am able to speak the English language.

Ninth. I have resided continuously in the United States of America for the term of five years at least immediately preceding the date of this petition, to wit, since the 31 day of March, anno Domini 1902, and in the State of Penna, continuously next preceding the date of this petition, since the 1 day of April, anno Domini 1902, being a residence within this State of at least one year next preceding the date of this petition.

Tenth. I have not heretofore made petition for citizenship to any court. (I made petition for citizenship to the ..... Court of ..... at ....., on the ..... day of ....., anno Domini 1....., and the said petition was denied by the said Court for the following reasons and causes, to wit, ... and the cause of such denial has since been cured or removed.)

Attached hereto and made a part of this petition are my declaration of intention to become a citizen of the United States and the certificate from the Department of Labor, together with my affidavit and the affidavits of the two verifying witnesses thereto, required by law. Wherefore your petitioner prays that he may be admitted a citizen of the United States of America.

Harry Zuzworsky
(Complete and true signature of petitioner.)

Declaration of Intention No. ..... and Certificate of Arrival No. ..... from Department of Labor filed this ..... day of ....., 191...

NOTE TO CLERK OF COURT.—If petitioner arrived in the United States ON OR BEFORE JUNE 29, 1906, strike out the words reading "and Certificate of Arrival No. ..... from Department of Labor."

AFFIDAVITS OF PETITIONER AND WITNESSES

State of Pennsylvania
County of Clearfield } ss:

The aforesaid petitioner being duly sworn, deposes and says that he is the petitioner in the above-entitled proceedings; that he has read the foregoing petition and knows the contents thereof; that the said petition is signed with his full, true name; that the same is true of his own knowledge, except as to matters therein stated to be alleged upon information and belief, and that as to those matters he believes it to be true.

Harry Zuzworsky
(Complete and true signature of petitioner.)

Geo. W. Schopper, occupation Clerk, residing at Smith Mills Pa and Jno. B. McGrath, occupation Atty, residing at Hawkdale Pa each being severally, duly, and respectively sworn, deposes and says that he is a citizen of the United States of America; that he has personally known Harry Zuzworsky, the petitioner above mentioned, to have resided in the United States continuously immediately preceding the date of filing his petition, since the 1 day of April, anno Domini 1909, and in the State in which the above-entitled petition is made continuously since the 1 day of April, anno Domini 1909; and that he has personal knowledge that the said petitioner is a person of good moral character, attached to the principles of the Constitution of the United States, and that the petitioner is in every way qualified, in his opinion, to be admitted a citizen of the United States.

George W. Schopper
(Signature of witness.)
Jno B McGrath
(Signature of witness.)

Subscribed and sworn to before me by the above-named petitioner and witnesses in the office of the Clerk of said Court this 27 day of March, anno Domini 1916 [SEAL.]

[illegible], Clerk,
By [illegible], Deputy Clerk.

[OVER.]

IN THE MATTER OF THE PETITION OF

Tony Mantarazzo Lemmo

TO BE ADMITTED A CITIZEN OF THE UNITED STATES OF AMERICA.

Filed ....., 19...

I hereby ... prince, potentate,
state, or sover... ...ica against all
of whom I h...
enemies, for...

Subscrib...

NOTE.—In ren... ..., Clerk.

...held."

Upon co... ...ort thereof, and
further testi... ...by is, admitted
to become a ...
(It is f... ...at his name be,
and hereby ... ...e act approved
June 29, 19... ...t of Labor.")
By the ...

Upon ... ...d the motion of

THE SA... ...open Court this

Contin...

Contin...

Certif... A. D. 19...

No. 1151

C.H.R.

Form 390

UNITE...

☞ Invalid

STATE OF PENNSY...

COUNTY OF ...

I, HARRY ...

occupation Mi...

description is: Color ...

weight 145 p...

other visible distinct...

I was born in ...

on the ...

at Jane...

I emigrated to the U...

on the vessel ... (If the ...

foreign residence w...

It is my bona fide ...

prince, potentate, s...

of Austria ...

I arrived at the po...

State of ...

of March ...

polygamist nor a ...

to become a citizen of the United States of America and to ... ...eside therein:

SO HELP ME GOD.

No. of certificate 1525214 14

Name Harry Zusworsky

Age 43 years

Declaration of intention No. 1157

issued by Clerk of Common Pleas

Court of Clearfield County

on the 11 day of Mar, A.D. 1914

Petition Vol. 9 No. 891

Order signed on the 14 day of Jan, A.D. 1921

Name, age and place of residence of wife:

Annie 31 yrs

Smith Mills Pa

Names, ages and places of residence of minor children:

George 14 yrs

John 12 "

James 8 "

Peter 7 "

Harry 5 "

Smith Mills Pa

Harry Zusworsky

(Signature of holder.)

Old New certificate No. 1525214

Harry his + Zusworsky

(Original signature of declarant.)

Subscribed and sworn to before me this 11

day of March, anno Domini 1914

John K. Moore

Clerk of the Common Pleas Court.

By W. E. Moore, Clerk.

14—30

[INSERT ON FOLLOWING LINES MARRIAGES AND BIRTHS OCCURRING AFTER PETITIONING AND BEFORE NATURALIZATION.]

No. 891

U.S. DEPARTMENT OF LABOR
NATURALIZATION SERVICE

41

ORIGINAL

UNITED STATES OF AMERICA

PETITION FOR NATURALIZATION

To the Honorable the Common Pleas Court of Clearfield County Pa

The petition of Harry Zuzworsky hereby filed, respectfully showeth:

First. My place of residence is Smith Mills Pa (Give number, street, city or town, and State.)

Second. My occupation is Miner

Third. I was born on the ..... day of August, anno Domini 1879, at Galitzia Austria

Fourth. I emigrated to the United States from Bremen, on or about the 17 day of March anno Domini 1902, and arrived in the United States, at the port of New York, on the 31 day of March anno Domini 1902, on the vessel don't remember. (If the alien arrived otherwise than by vessel, the character of conveyance or name of transportation company should be given.)

Fifth. I declared my intention to become a citizen of the United States on the 11 day of March, anno Domini 1914 at Clearfield Pa, in the Common Pleas Court of Clearfield County Pa

Sixth. I am ..... married. My wife's name is Annie She was born in America, and now resides at Smith Mills Pa (Give number, street, city or town, and State.)

I have 5 children, and the name, date and place of birth, and place of residence of each of said children is as follows:

George 10 Aug 1906 Smith Mills Pa Smith Mills Pa
John 8 Mar 1908 " " " "
James 4 Nov 1912 " " " "
Peter 3 Apr 1913 " " " "
Harry 1 Apr 1915 " " " "

Seventh. I am not a disbeliever in or opposed to organized government or a member of or affiliated with any organization or body of persons teaching disbelief in or opposed to organized government. I am not a polygamist nor a believer in the practice of polygamy. I am attached to the principles of the Constitution of the United States, and it is my intention to become a citizen of the United States and to renounce absolutely and forever all allegiance and fidelity to any foreign prince, potentate, state, or sovereignty, and particularly to Francis Joseph Emperor of Austria & Apostolic Rey of Hungary of whom at this time I am a subject, and it is my intention to reside permanently in the United States.

Eighth. I am able to speak the English language.

Ninth. I have resided continuously in the United States of America for the term of five years at least immediately preceding the date of this petition, to wit, since the 31 day of March, anno Domini 1902, and in the State of Penna, continuously next preceding the date of this petition, since the 1 day of April, anno Domini 1902, being a residence within this State of at least one year next preceding the date of this petition.

Tenth. I have not heretofore made petition for citizenship to any court. (I made petition for citizenship to the ..... Court of ..... at ....., on the ..... day of ....., anno Domini 1....., and the said petition was denied by the said Court for the following reasons and causes, to wit, ... and the cause of such denial has since been cured or removed.)

Attached hereto and made a part of this petition are my declaration of intention to become a citizen of the United States and the certificate from the Department of Labor, together with my affidavit and the affidavits of the two verifying witnesses thereto, required by law. Wherefore your petitioner prays that he may be admitted a citizen of the United States of America.

Harry Zuzworsky
(Complete and true signature of petitioner.)

Declaration of Intention No. ..... and Certificate of Arrival No. ..... from Department of Labor filed this ..... day of ....., 191...

NOTE TO CLERK OF COURT.—If petitioner arrived in the United States ON OR BEFORE JUNE 29, 1906, strike out the words reading "and Certificate of Arrival No. ..... from Department of Labor."

AFFIDAVITS OF PETITIONER AND WITNESSES

State of Pennsylvania
County of Clearfield } ss:

The aforesaid petitioner being duly sworn, deposes and says that he is the petitioner in the above-entitled proceedings; that he has read the foregoing petition and knows the contents thereof; that the said petition is signed with his full, true name; that the same is true of his own knowledge, except as to matters therein stated to be alleged upon information and belief, and that as to those matters he believes it to be true.

Harry Zuzworsky
(Complete and true signature of petitioner.)

Geo. W. Schopper, occupation Clerk, residing at Smith Mills Pa
and Jno. B. McGrath, occupation Atty, residing at Houtzdale Pa
each being severally, duly, and respectively sworn, deposes and says that he is a citizen of the United States of America; that he has personally known Harry Zuzworsky, the petitioner above mentioned, to have resided in the United States continuously immediately preceding the date of filing his petition, since the 1 day of April, anno Domini 1909, and in the State in which the above-entitled petition is made continuously since the 1 day of April, anno Domini 1909; and that he has personal knowledge that the said petitioner is a person of good moral character, attached to the principles of the Constitution of the United States, and that the petitioner is in every way qualified, in his opinion, to be admitted a citizen of the United States.

George W. Schopper
(Signature of witness.)
Jno B McGrath
(Signature of witness.)

Subscribed and sworn to before me by the above-named petitioner and witnesses in the office of the Clerk of said Court this 27 day of March, anno Domini 1916 [SEAL.]

[illegible], Clerk,
By [illegible], Deputy Clerk.

[OVER.]

IN THE MATTER OF THE PETITION OF

Tony Mantarezzo Lesmo

TO BE ADMITTED A CITIZEN OF THE UNITED STATES OF AMERICA.

Filed _____, 19___

Form 2203
U. S. DEPARTMENT OF LABOR
NATURALIZATION SERVICE

No. 1151

TRIPLICATE
[To be given to the person making the Declaration]

UNITED STATES OF AMERICA

DECLARATION OF INTENTION

☞ **Invalid for all purposes seven years after the date hereof**

STATE OF PENNSYLVANIA
COUNTY OF CLEARFIELD } ss:

In the COMMON PLEAS Court of CLEARFIELD PA.

I, HARRY ZUCHORCKY, aged 34 years, occupation Miner, do declare on oath that my personal description is: Color white, complexion fair, height 5 feet 8 inches, weight 145 pounds, color of hair brown, color of eyes brown mix other visible distinctive marks None

I was born in Galitzia Austria

on the _____ day of August, anno Domini 1879; I now reside at Hanesville, Penna.
(Give number, street, city or town, and State.)

I emigrated to the United States of America from Bremen

on the vessel dont remember
(If the alien arrived otherwise than by vessel, the character of conveyance or name of transportation company should be given.)
; my last foreign residence was Galitzia Austria

It is my bona fide intention to renounce forever all allegiance and fidelity to any foreign prince, potentate, state, or sovereignty, and particularly to Francis Joseph Emperor of Austria and Apostolic King of Hungary, of whom I am now a subject; I arrived at the port of New York, in the State of N.Y., on or about the last day of March, anno Domini 1903; I am not an anarchist; I am not a polygamist nor a believer in the practice of polygamy; and it is my intention in good faith to become a citizen of the United States of America and to permanently reside therein: SO HELP ME GOD.

her
Harry + Zuchorcky
mark
(Original signature of declarant.)

Subscribed and sworn to before me this 11 day of March, anno Domini 1914

John K. Moore
Clerk of the Common Pleas Court.

By K.E.Moore, Clerk.

14—32

[INSERT ON FOLLOWING LINES MARRIAGES AND BIRTHS OCCURRING AFTER PETITIONING AND BEFORE NATURALIZATION.]

U.S. DEPARTMENT OF LABOR
NATURALIZATION SERVICE

No. 891

41

ORIGINAL

UNITED STATES OF AMERICA

PETITION FOR NATURALIZATION

To the Honorable the Common Pleas Court of Clearfield County Pa

The petition of Harry Zuzworsky hereby filed, respectfully showeth:

First. My place of residence is 7 South Mills Pa
(Give number, street, city or town, and State.)

Second. My occupation is Miner

Third. I was born on the ... day of August, anno Domini 1879, at Galitzia Austria

Fourth. I emigrated to the United States from Bremen, on or about the 17 day of March anno Domini 1902, and arrived in the United States, at the port of New York, on the 31 day of March anno Domini 1902, on the vessel don't remember.
(If the alien arrived otherwise than by vessel, the character of conveyance or name of transportation company should be given.)

Fifth. I declared my intention to become a citizen of the United States on the 1 day of March, anno Domini 1914 at Clearfield Pa, in the Common Pleas Court of Clearfield County Pa

Sixth. I am married. My wife's name is Annie She was born in Austria, and now resides at South Mills Pa
(Give number, street, city or town, and State.)

I have 5 children, and the name, date and place of birth, and place of residence of each of said children is as follows:

George 10 Aug 1906 South Mills Pa South Mills Pa
John 8 Mch 1908 "
James 4 Nov 1912 "
Peter 3 Apr 1913 "
Harry 1 Apr 1915 "

Seventh. I am not a disbeliever in or opposed to organized government or a member of or affiliated with any organization or body of persons teaching disbelief in or opposed to organized government. I am not a polygamist nor a believer in the practice of polygamy. I am attached to the principles of the Constitution of the United States, and it is my intention to become a citizen of the United States and to renounce absolutely and forever all allegiance and fidelity to any foreign prince, potentate, state, or sovereignty, and particularly to Francis Joseph Emperor of Austria & Apostolic King of Hungary of whom at this time I am a subject, and it is my intention to reside permanently in the United States.

Eighth. I am able to speak the English language.

Ninth. I have resided continuously in the United States of America for the term of five years at least immediately preceding the date of this petition, to wit, since the 31 day of March, anno Domini 1902, and in the State of Penna, continuously next preceding the date of this petition, since the 1 day of April, anno Domini 1902, being a residence within this State of at least one year next preceding the date of this petition.

Tenth. I have not heretofore made petition for citizenship to any court. (I made petition for citizenship to the ... Court of ... at ..., on the ... day of ..., anno Domini ..., and the said petition was denied by the said Court for the following reasons and causes, to wit, ... and the cause of such denial has since been cured or removed.)

Attached hereto and made a part of this petition are my declaration of intention to become a citizen of the United States and the certificate from the Department of Labor, together with my affidavit and the affidavits of the two verifying witnesses thereto, required by law. Wherefore your petitioner prays that he may be admitted a citizen of the United States of America.

Harry Zuzworsky
(Complete and true signature of petitioner.)

Declaration of Intention No. ... and Certificate of Arrival No. ... from Department of Labor filed this ... day of ..., 191...

NOTE TO CLERK OF COURT.—If petitioner arrived in the United States ON OR BEFORE JUNE 29, 1906, strike out the words reading "and Certificate of Arrival No. ... from Department of Labor."

AFFIDAVITS OF PETITIONER AND WITNESSES

State of Pennsylvania
County of Clearfield } ss:

The aforesaid petitioner being duly sworn, deposes and says that he is the petitioner in the above-entitled proceedings; that he has read the foregoing petition and knows the contents thereof; that the said petition is signed with his full, true name; that the same is true of his own knowledge, except as to matters therein stated to be alleged upon information and belief, and that as to those matters he believes it to be true.

Harry Zuzworsky
(Complete and true signature of petitioner.)

Geo. W. Schroyer, occupation Clerk, residing at South Mills Pa
and Jno. R. McGrath, occupation Atty, residing at Clearfield Pa
each being severally, duly, and respectively sworn, deposes and says that he is a citizen of the United States of America; that he has personally known Harry Zuzworsky, the petitioner above mentioned, to have resided in the United States continuously immediately preceding the date of filing his petition, since the 1 day of April, anno Domini 1902, and in the State in which the above-entitled petition is made continuously since the 1 day of April, anno Domini 1902, and that he has personal knowledge that the said petitioner is a person of good moral character, attached to the principles of the Constitution of the United States, and that the petitioner is in every way qualified, in his opinion, to be admitted a citizen of the United States.

George W. Schroyer
(Signature of witness.)
Jno R McGrath
(Signature of witness.)

Subscribed and sworn to before me by the above-named petitioner and witnesses in the office of the Clerk of said Court this 27 day of March, anno Domini 1915. [SEAL.]

... Clerk.
By ..., Deputy Clerk.

[OVER.]

IN THE MATTER OF THE PETITION OF

Harry Yusworskey

TO BE ADMITTED A CITIZEN OF THE UNITED STATES OF AMERICA.

Filed ....., 19....

OATH OF ALLEGIANCE

I hereby declare, on oath, that I absolutely and entirely renounce and abjure all allegiance and fidelity to any foreign prince, potentate, state, or sovereignty, and particularly to Francis Joseph *the* Emperor *of* Aus. Ia and Apostolic King of Hungary *of whom I have heretofore been a subject; that I will support and defend the Constitution and laws of the United States of America against all enemies, foreign and domestic; and that I will bear true faith and allegiance to the same.*

Harry Yusworsky

Subscribed and sworn to before me, in open Court, this 14 *day of* Jan *A. D. 19*21

Geo W Ralston, *Clerk.*

NOTE.—In renunciation of title of nobility, add the following to the oath of allegiance before it is executed: "I further renounce the title of (give title), an order of nobility, which I have heretofore held."

ORDER OF COURT ADMITTING PETITIONER

Upon consideration of the petition of Harry Yusworsky, *and affidavits in support thereof, and further testimony taken in open Court, it is ordered that the said petitioner, who has taken the oath required by law, be, and hereby is, admitted to become a citizen of the United States of America, this* 14 *day of* Jan, *A. D. 19*21

(It is further ordered, upon consideration of the petition of the said ....., *that his name be, and hereby is, changed to* ....., *under authority of the provisions of section 6 of the act approved June 29, 1906 (34 Stat. L., pt. 1, p. 596), as amended by the act approved March 4, 1913, entitled "An act to create a Department of Labor.")*

By the Court:

Sneyd Bell, *J.* [illegible]

ORDER OF COURT DENYING PETITION

Upon consideration of the petition of ..... *and the motion of* ..... *for the United States in open Court this* ..... *day of* ....., *19*....., *it appearing that* .....

THE SAID PETITION IS HEREBY DENIED.

....., *J* .....

MEMORANDUM OF CONTINUANCES

Continued from January 9, 19[illegible]
to June [illegible], 19[illegible]
Continued from ....., *19*....
to ....., *19*....

REASONS FOR CONTINUANCE

June 15-17 Continued
No appearance

NAMES OF SUBSTITUTED WITNESSES

....., *occupation* ....., *residing at* .....
....., *occupation* ....., *residing at* .....

Certificate of Naturalization, No. 1525214, *issued on the* 14 *day of* Jan, *A. D. 19*21

[INSERT ON FOLLOWING LINES MARRIAGES AND BIRTHS OCCURRING AFTER PETITIONING AND BEFORE NATURALIZATION.]

ORIGINAL

RICA

Pa

hereby filed, respectfully showeth:

ria

1 day of May

18 day of May

ion company should be given.)

, anno Domini 1913

rfield Co

She was born

town, and State.)

ody of persons teaching disbelief in or opposed
Constitution of the United States, and it is my
gn prince, potentate, state, or sovereignty, and
his time I am a subject, and it is my intention

ding the date of this petition, to wit, since
, continuously next preceding the date of
ate of at least one year next preceding the date

Court of
, anno Domini 1, and the

such denial has since been cured or removed.)
cate from the Department of Labor, together with
tted a citizen of the United States of America.

asnouch
and true signature of petitioner.)

ay of April, 1916
from Department of Labor."

has read the foregoing petition and knows the
as to matters therein stated to be alleged upon

Kasnouch
Complete and true signature of petitioner.)

Madera Pa

Madera Pa

each being severally, duly, and respectively sworn, deposes and says that he is a citizen of the United States of America; that he has personally known Charles Kasnovich, the petitioner above mentioned, to have resided in the United States continuously immediately preceding the date of filing his petition, since the 1 day of May, anno Domini 1909 and in the State in which the above-entitled petition is made continuously since the 1 day of May, anno Domini 1909; and that he has personal knowledge that the said petitioner is a person of good moral character, attached to the principles of the Constitution of the United States, and that the petitioner is in every way qualified, in his opinion, to be admitted a citizen of the United States.

W. G. Granville
(Signature of witness.)

Beryl Kephart
(Signature of witness.)

Subscribed and sworn to before me by the above-named petitioner and witnesses in the office of the Clerk of said Court this 1 day of April, anno Domini 1916.

[SEAL.]

John H. Moore, Clerk,

By J. W. Ralston, Deputy Clerk.

[OVER.]

IN THE MATTER OF THE P

Harry Yusw

TO BE ADMITTED A CITIZEN OF THE UNITE

I hereby declare, on oath, that
state, or sovereignty, and particularl
of whom I have heretofore been a su
enemies, foreign and domestic; and

Subscribed and sworn to before m

NOTE.—In renunciation of title of nobility, add the

Upon consideration of the petitio
further testimony taken in open Cour
to become a citizen of the United State
(It is further ordered, upon cons
and hereby is, changed to
June 29, 1906 (34 Stat. L., pt. 1, p. 59
By the Court:

Upon consideration of the petition

THE SAID PETITION IS HEREBY

Continued from Jenny
to June
Continued from
to

No. 9

Form 3911

C.H.R.

No. of certificate 1334889 39
Name Charles Kasnowch
Age 28 years
Declaration of intention No. 910
issued by Clerk of Common Pleas
Court of Clearfield County
on the
24 day of Mar, A.D. 1913
Petition Vol. 9 No. 892
Order signed on the 7 day of
July, A.D. 1920
Name, age and place of residence of wife:
Unmarried

Names, ages and places of residence of minor children:

Charles Kasnowch
(Signature of holder.)

Old New certificate No. 1334889

TRIPLICATE
[To be given to the person making the Declaration]

ERICA

N

ST PLEAS Court
CO IELD CO.

aged 21 years,
occupa n oath that my personal
descri ight 5 feet 9 inches,
weigh es Brown
other
I was 1892; I now reside
on the
at
I emig ; my last
on the mpany should be given.)
foreig
It is fidelity to any foreign
prince as the 11 nd
Em om I am now a subject;
I arriv , in the
State the 18th day
of an anarchist; I am not a
polyg y intention in good faith
to become a citizen of the United States of America and to permanently reside therein:
SO HELP ME GOD.

Charles Kasnowch
(Original signature of declarant.)

Subscribed and sworn to before me this 24th
day of March, anno Domini 1913

John H. Moore
Prothy
Clerk of the Common Pleas Court.

By , Clerk.

11—2526

, occupation , residing at

Certificate of Naturalization, No. 1525214, *issued on the* 14 *day of* Jan, *A. D.* 1921

[INSERT ON FOLLOWING LINES MARRIAGES AND BIRTHS OCCURRING AFTER PETITIONING AND BEFORE NATURALIZATION.]

No. 892

U. S. DEPARTMENT OF LABOR
NATURALIZATION SERVICE

42

ORIGINAL

UNITED STATES OF AMERICA

PETITION FOR NATURALIZATION

To the Honorable the Common Pleas Court of Clearfield County Pa

The petition of Charles Kasnovich hereby filed, respectfully showeth:

First. My place of residence is Madera Pa (Give number, street, city or town, and State.)

Second. My occupation is Miner

Third. I was born on the 9 day of January, anno Domini 1892, at Russia

Fourth. I emigrated to the United States from —, on or about the 1 day of May anno Domini 1893, and arrived in the United States, at the port of Baltimore, on the 18 day of May anno Domini 1893, on the vessel Dont. Remember (If the alien arrived otherwise than by vessel, the character of conveyance or name of transportation company should be given.)

Fifth. I declared my intention to become a citizen of the United States on the 24 day of March, anno Domini 1913 at Clearfield Pa, in the Common Pleas Court of Clearfield Co

Sixth. I am Not married. My wife's name is — She was born in —, and now resides at — (Give number, street, city or town, and State.)

I have — children, and the name, date and place of birth, and place of residence of each of said children is as follows:

Seventh. I am not a disbeliever in or opposed to organized government or a member of or affiliated with any organization or body of persons teaching disbelief in or opposed to organized government. I am not a polygamist nor a believer in the practice of polygamy. I am attached to the principles of the Constitution of the United States, and it is my intention to become a citizen of the United States and to renounce absolutely and forever all allegiance and fidelity to any foreign prince, potentate, state, or sovereignty, and particularly to Nicholas II, Emperor of all the Russias of whom at this time I am a subject, and it is my intention to reside permanently in the United States.

Eighth. I am able to speak the English language.

Ninth. I have resided continuously in the United States of America for the term of five years at least immediately preceding the date of this petition, to wit, since the 18 day of May, anno Domini 1893, and in the State of Penna, continuously next preceding the date of this petition, since the 19 day of May, anno Domini 1893, being a residence within this State of at least one year next preceding the date of this petition.

Tenth. I have not heretofore made petition for citizenship to any court. (I made petition for citizenship to the ____ Court of ____ at ____, on the ____ day of ____, anno Domini 1____, and the said petition was denied by the said Court for the following reasons and causes, to wit, ____ and the cause of such denial has since been cured or removed.)

Attached hereto and made a part of this petition are my declaration of intention to become a citizen of the United States and the certificate from the Department of Labor, together with my affidavit and the affidavits of the two verifying witnesses thereto, required by law. Wherefore your petitioner prays that he may be admitted a citizen of the United States of America.

Charles Kasnovich
(Complete and true signature of petitioner.)

Declaration of Intention No. 910 and Certificate of Arrival No. — from Department of Labor filed this 1 day of April, 1916

NOTE TO CLERK OF COURT.—If petitioner arrived in the United States ON OR BEFORE JUNE 29, 1906, strike out the words reading "and Certificate of Arrival No. ____ from Department of Labor."

AFFIDAVITS OF PETITIONER AND WITNESSES

State of Pennsylvania
Co of Clearfield } ss:

The aforesaid petitioner being duly sworn, deposes and says that he is the petitioner in the above-entitled proceedings; that he has read the foregoing petition and knows the contents thereof; that the said petition is signed with his full, true name; that the same is true of his own knowledge, except as to matters therein stated to be alleged upon information and belief, and that as to those matters he believes it to be true.

Charles Kasnovich
(Complete and true signature of petitioner.)

W. G. Granville, occupation Mine Master, residing at Madera Pa and Beryl Kephart, occupation Laborer, residing at Madera Pa each being severally, duly, and respectively sworn, deposes and says that he is a citizen of the United States of America; that he has personally known Charles Kasnovich, the petitioner above mentioned, to have resided in the United States continuously immediately preceding the date of filing his petition, since the 1 day of May, anno Domini 1909 and in the State in which the above-entitled petition is made continuously since the 1 day of May, anno Domini 1909; and that he has personal knowledge that the said petitioner is a person of good moral character, attached to the principles of the Constitution of the United States, and that the petitioner is in every way qualified, in his opinion, to be admitted a citizen of the United States.

W. G. Granville
(Signature of witness.)

Beryl Kephart
(Signature of witness.)

Subscribed and sworn to before me by the above-named petitioner and witnesses in the office of the Clerk of said Court this 1 day of April, anno Domini 1916. [SEAL.]

John H. Moore, Clerk,
By J. W. Ralston, Deputy Clerk.

[OVER.]

IN THE MATTER OF THE P

Harry Yusw

TO BE ADMITTED A CITIZEN OF THE UNITE

I hereby declare, on oath, that
state, or sovereignty, and particular
of whom I have heretofore been a su
enemies, foreign and domestic; and

Subscribed and sworn to before

NOTE.—In renunciation of title of nobility, add the

Upon consideration of the petiti
further testimony taken in open Cou
to become a citizen of the United Sta
(It is further ordered, upon con
and hereby is, changed to
June 29, 1906 (34 Stat. L., pt. 1, p. 6
By the Court:

Upon consideration of the petiti

THE SAID PETITION IS HEREBY

Continued from Jan
to Feb

Continued from
to

Form 2203
Department of Commerce and Labor
NATURALIZATION SERVICE

No. 910

TRIPLICATE
[To be given to the person making the Declaration]

UNITED STATES OF AMERICA

DECLARATION OF INTENTION

(Invalid for all purposes seven years after the date hereof)

STATE OF PENNSYLVANIA. }
COUNTY OF CLEARFIELD } ss:

In the COMMON PLEAS Court of CLEARFIELD CO.

I, CHARLES. KASNOVICH, aged 21 years, occupation Miner, do declare on oath that my personal description is: Color White, complexion Light, height 5 feet 9 inches, weight 180 pounds, color of hair Dark Brown, color of eyes Brown, other visible distinctive marks Crippled in left knee.

I was born in Russia. at Strelcorzia. on the 9th day of January, anno Domini 1893; I now reside at Madera. Pa.
(Give number, street, city or town, and State.)

I emigrated to the United States of America from Russia. on the vessel dont remember
(If the alien arrived otherwise than by vessel, the character of conveyance or name of transportation company should be given.)
; my last foreign residence was Russia.

It is my bona fide intention to renounce forever all allegiance and fidelity to any foreign prince, potentate, state, or sovereignty, and particularly to Nicholas the 11 nd Emperor of all the Russias, of whom I am now a subject; I arrived at the port of Baltimore., in the State of M.d, on or about the 18th day of May., anno Domini 1893; I am not an anarchist; I am not a polygamist nor a believer in the practice of polygamy; and it is my intention in good faith to become a citizen of the United States of America and to permanently reside therein: SO HELP ME GOD.

Charles Kasnovich
(Original signature of declarant.)

Subscribed and sworn to before me this 24th day of March, anno Domini 191[illegible]

John H Moore
Prothy
Clerk of the Common Pleas Court.

By ....., Clerk.

11—2526

....., occupation ....., residing at .....

Certificate of Naturalization, No. 1525214, *issued on the* 14 *day of* Jan, *A. D.* 1921

[INSERT ON FOLLOWING LINES MARRIAGES AND BIRTHS OCCURRING AFTER PETITIONING AND BEFORE NATURALIZATION.]

.....

.....

16—216

No. 892

U. S. DEPARTMENT OF LABOR
NATURALIZATION SERVICE

42

ORIGINAL

UNITED STATES OF AMERICA

PETITION FOR NATURALIZATION

To the Honorable the Common Pleas Court of Clearfield County Pa

The petition of Charles Kasnovich hereby filed, respectfully showeth:

First. My place of residence is Madera Pa (Give number, street, city or town, and State.)

Second. My occupation is Miner

Third. I was born on the 9 day of January, anno Domini 1892, at Russia

Fourth. I emigrated to the United States from —, on or about the 1 day of May anno Domini 1893, and arrived in the United States, at the port of Baltimore, on the 18 day of May anno Domini 1893, on the vessel Dont. remember (If the alien arrived otherwise than by vessel, the character of conveyance or name of transportation company should be given.)

Fifth. I declared my intention to become a citizen of the United States on the 24 day of March, anno Domini 1912 at Clearfield Pa, in the Common Pleas Court of Clearfield Co

Sixth. I am Not married. My wife's name is —. She was born in —, and now resides at — (Give number, street, city or town, and State.)

I have — children, and the name, date and place of birth, and place of residence of each of said children is as follows:

Seventh. I am not a disbeliever in or opposed to organized government or a member of or affiliated with any organization or body of persons teaching disbelief in or opposed to organized government. I am not a polygamist nor a believer in the practice of polygamy. I am attached to the principles of the Constitution of the United States, and it is my intention to become a citizen of the United States and to renounce absolutely and forever all allegiance and fidelity to any foreign prince, potentate, state, or sovereignty, and particularly to Nicholas II, Emperor of all the Russias of whom at this time I am a subject, and it is my intention to reside permanently in the United States.

Eighth. I am able to speak the English language.

Ninth. I have resided continuously in the United States of America for the term of five years at least immediately preceding the date of this petition, to wit, since the 18 day of May, anno Domini 1893, and in the State of Penna, continuously next preceding the date of this petition, since the 19 day of May, anno Domini 1893, being a residence within this State of at least one year next preceding the date of this petition.

Tenth. I have not heretofore made petition for citizenship to any court. (I made petition for citizenship to the ____ Court of ____ at ____, on the ____ day of ____, anno Domini 1____, and the said petition was denied by the said Court for the following reasons and causes, to wit, ____ and the cause of such denial has since been cured or removed.)

Attached hereto and made a part of this petition are my declaration of intention to become a citizen of the United States and the certificate from the Department of Labor, together with my affidavit and the affidavits of the two verifying witnesses thereto, required by law. Wherefore your petitioner prays that he may be admitted a citizen of the United States of America.

Charles Kasnovich
(Complete and true signature of petitioner.)

Declaration of Intention No. 910 and Certificate of Arrival No. — from Department of Labor filed this 1 day of April, 1916

NOTE TO CLERK OF COURT.—If petitioner arrived in the United States ON OR BEFORE JUNE 29, 1906, strike out the words reading "and Certificate of Arrival No. ____ from Department of Labor."

AFFIDAVITS OF PETITIONER AND WITNESSES

State of Pennsylvania
Co of Clearfield } ss:

The aforesaid petitioner being duly sworn, deposes and says that he is the petitioner in the above-entitled proceedings; that he has read the foregoing petition and knows the contents thereof; that the said petition is signed with his full true name; that the same is true of his own knowledge, except as to matters therein stated to be alleged upon information and belief, and that as to those matters he believes it to be true.

Charles Kasnovich
(Complete and true signature of petitioner.)

W. G. Granville, occupation Wash Master, residing at Madera Pa and Beryl Kephart, occupation Laborer, residing at Madera Pa each being severally, duly, and respectively sworn, deposes and says that he is a citizen of the United States of America; that he has personally known Charles Kasnovich, the petitioner above mentioned, to have resided in the United States continuously immediately preceding the date of filing his petition, since the 1 day of May, anno Domini 1909 and in the State in which the above-entitled petition is made continuously since the 1 day of May, anno Domini 1909; and that he has personal knowledge that the said petitioner is a person of good moral character, attached to the principles of the Constitution of the United States, and that the petitioner is in every way qualified, in his opinion, to be admitted a citizen of the United States.

W. G. Granville
(Signature of witness.)

Beryl Kephart
(Signature of witness.)

Subscribed and sworn to before me by the above-named petitioner and witnesses in the office of the Clerk of said Court this 1 day of April, anno Domini 1916 [SEAL.]

John H. Moore, Clerk,
By J. W. Ralston, Deputy Clerk.

14—822 [OVER.]

IN THE MATTER OF THE PETITION OF

Chas Kasimovich

TO BE ADMITTED A CITIZEN OF THE UNITED STATES OF AMERICA.

Filed ....., 19....

OATH OF ALLEGIANCE

I hereby declare, on oath, that I absolutely and entirely renounce and abjure all allegiance and fidelity to any foreign prince, potentate, state, or sovereignty, and particularly to Present Government of Russia of whom I have heretofore been a subject; that I will support and defend the Constitution and laws of the United States of America against all enemies, foreign and domestic; and that I will bear true faith and allegiance to the same.

Chas Kasimovich

Subscribed and sworn to before me, in open Court, this 7 day of July A. D. 1922

Geo H Ralston, Clerk.

NOTE.—In renunciation of title of nobility, add the following to the oath of allegiance before it is executed: "I further renounce the title of (give title), an order of nobility, which I have heretofore held."

ORDER OF COURT ADMITTING PETITIONER

Upon consideration of the petition of Chas Kasmovich, and affidavits in support thereof, and further testimony taken in open Court, it is ordered that the said petitioner, who has taken the oath required by law, be, and hereby is, admitted to become a citizen of the United States of America, this 7 day of July, A. D. 1922.

(It is further ordered, upon consideration of the petition of the said ....., that his name be, and hereby is, changed to ....., under authority of the provisions of section 6 of the act approved June 29, 1906 (34 Stat. L., pt. 1, p. 596), as amended by the act approved March 4, 1913, entitled "An act to create a Department of Labor.")

By the Court:

Augustus Bell, Judge

ORDER OF COURT DENYING PETITION

Upon consideration of the petition of ..... and the motion of

....., for the United States in open Court this

..... day of ....., 19....., it appearing that .....

.....

.....

THE SAID PETITION IS HEREBY DENIED.

....., J.....

MEMORANDUM OF CONTINUANCES

		REASONS FOR CONTINUANCE
Continued from	January 9, 1917	June 15-17 No appearance
to	June 12, 1917	County
Continued from	....., 19.....	June 14-18 Court
to	....., 19.....	

NAMES OF SUBSTITUTED WITNESSES

....., occupation....., residing at .....

....., occupation....., residing at .....

Certificate of Naturalization, No. 1334884, issued on the 7 day of July, A. D. 1922.

[INSERT ON FOLLOWING LINES MARRIAGES AND BIRTHS OCCURRING AFTER PETITIONING AND BEFORE NATURALIZATION.]

.....

.....

892

U.S. DEPARTMENT OF LABOR
NATURALIZATION SERVICE

43

ORIGINAL

RICA

Da

hereby filed, respectfully showeth:

L. Amundsen

day of May

19 day of May

in company should be given.)

, anno Domini 1914

Queen O

She was born

wn, and State.)

dy of persons teaching disbelief in or opposed
nstitution of the United States, and it is my
n prince, potentate, state, or sovereignty, and
is time I am a subject, and it is my intention

ing the date of this petition, to wit, since
, continuously next preceding the date of
of at least one year next preceding the date

Court of

, anno Domini 1, and the

ich denial has since been cured or removed.)

te from the Department of Labor, together with
d a citizen of the United States of America.

n Nyberg

d true signature of petitioner.)

of April, 1916

from Department of Labor."

s read the foregoing petition and knows the
to matters therein stated to be alleged upon

can Nyberg

nte and true signature of petitioner.)

Minneapolis Minn.

rsonally known

s resided in the United States continuously

immediately preceding the date of filing his petition, since the 1 day of May, anno Domini 1906 and in the State in which the above-entitled petition is made continuously since the 10 day of May, anno Domini 1906, and that he has personal knowledge that the said petitioner is a person of good moral character, attached to the principles of the Constitution of the United States, and that the petitioner is in every way qualified, in his opinion, to be admitted a citizen of the United States.

Frank Colson
(Signature of witness.)

Anton Anderson
(Signature of witness.)

Subscribed and sworn to before me by the above-named petitioner and witnesses in the office of the Clerk of said Court this 1 day of April, anno Domini 1916 [SEAL.]

John H. Moore, Clerk,

By J. H. Rawson, Deputy Clerk.

14—27 [OVER.]

IN THE MATTER OF THE PE

Chas. Kasin

TO BE ADMITTED A CITIZEN OF THE UNITED

I hereby declare, on oath, that
state, or sovereignty, and particularl
of whom I have heretofore been a su
enemies, foreign and domestic; and

Subscribed and sworn to before

NOTE.—In renunciation of title of nobility, add the

Upon consideration of the petiti
further testimony taken in open Cou
to become a citizen of the United Sta
(It is further ordered, upon co
and hereby is, changed to
June 29, 1906 (34 Stat. L., pt. 1, p. 5
By the Court:

Upon consideration of the petit

THE SAID PETITION IS HEREB

Continued from Jany
to June
Continued from
to

Form 2203
U. S. DEPARTMENT OF LABOR
NATURALIZATION SERVICE

No. 1159

TRIPLICATE
[To be given to the person making the Declaration]

UNITED STATES OF AMERICA

DECLARATION OF INTENTION

☞ **Invalid for all purposes seven years after the date hereof**

STATE OF PENNSYLVANIA
COUNTY OF CLEARFIELD } ss:

In the COMMON PLEAS Court of CLEARFIELD PA.

I, CARL OSCAR NYBERG, aged 31 years, occupation Miner, do declare on oath that my personal description is: Color white, complexion dark, height 5 feet 7 inches, weight 178 pounds, color of hair brown, color of eyes blue other visible distinctive marks none

I was born in Parrish Sweden on the 4 day of May, anno Domini 1882; I now reside at Winburne, Penna (Give number, street, city or town, and State.)

I emigrated to the United States of America from Gottenburg on the vessel ~~Bemme~~ Romeo (If the alien arrived otherwise than by vessel, the character of conveyance or name of transportation company should be given.); my last foreign residence was Or, Sweden

It is my bona fide intention to renounce forever all allegiance and fidelity to any foreign prince, potentate, state, or sovereignty, and particularly to Gustavus V King of Sweden, of whom I am now a subject; I arrived at the port of New York, in the State of New York, on or about the 19 day of May, anno Domini 1900; I am not an anarchist; I am not a polygamist nor a believer in the practice of polygamy; and it is my intention in good faith to become a citizen of the United States of America and to permanently reside therein: SO HELP ME GOD.

Carl Oscar Nyberg
(Original signature of declarant.)

Subscribed and sworn to before me this 1st day of April, anno Domini 1914

John H Moore
Clerk of the Common Pleas *Court.*

By , *Clerk.*

14—39

Certificate of Naturalization, No. 1334889, *issued on the* 7 *day of* July, *A. D.* 1920.

[INSERT ON FOLLOWING LINES MARRIAGES AND BIRTHS OCCURRING AFTER PETITIONING AND BEFORE NATURALIZATION.]

U. S. DEPARTMENT OF LABOR
NATURALIZATION SERVICE

43

No. 893

ORIGINAL

UNITED STATES OF AMERICA

PETITION FOR NATURALIZATION

To the Honorable the Common Pleas Court of Clearfield County Pa

The petition of Carl Oscar Nyberg hereby filed, respectfully showeth:

First. My place of residence is Lanse Pa. (Give number, street, city or town, and State.)

Second. My occupation is Miner

Third. I was born on the 4 day of May, anno Domini 1882, at Parish Sweden

Fourth. I emigrated to the United States from Gothenburg, on or about the 3 day of May anno Domini 1900, and arrived in the United States, at the port of New York, on the 19 day of May anno Domini 1900, on the vessel Romeo (If the alien arrived otherwise than by vessel, the character of conveyance or name of transportation company should be given.)

Fifth. I declared my intention to become a citizen of the United States on the 1 day of April, anno Domini 1914 at Clearfield Pa., in the Common Pleas Court of Clearfield Co.

Sixth. I am Yes married. My wife's name is — She was born in —, and now resides at — (Give number, street, city or town, and State.)

I have — children, and the name, date and place of birth, and place of residence of each of said children is as follows:

Seventh. I am not a disbeliever in or opposed to organized government or a member of or affiliated with any organization or body of persons teaching disbelief in or opposed to organized government. I am not a polygamist nor a believer in the practice of polygamy. I am attached to the principles of the Constitution of the United States, and it is my intention to become a citizen of the United States and to renounce absolutely and forever all allegiance and fidelity to any foreign prince, potentate, state, or sovereignty, and particularly to Gustavus V, King of Sweden of whom at this time I am a subject, and it is my intention to reside permanently in the United States.

Eighth. I am able to speak the English language.

Ninth. I have resided continuously in the United States of America for the term of five years at least immediately preceding the date of this petition, to wit, since the 19 day of May, anno Domini 1900, and in the State of Penna, continuously next preceding the date of this petition, since the 20 day of May, anno Domini 1900, being a residence within this State of at least one year next preceding the date of this petition.

Tenth. I have not heretofore made petition for citizenship to any court. (I made petition for citizenship to the ____ Court of ____ at ____, on the ____ day of ____, anno Domini 1____, and the said petition was denied by the said Court for the following reasons and causes, to wit, ____ and the cause of such denial has since been cured or removed.)

Attached hereto and made a part of this petition are my declaration of intention to become a citizen of the United States and the certificate from the Department of Labor, together with my affidavit and the affidavits of the two verifying witnesses thereto, required by law. Wherefore your petitioner prays that he may be admitted a citizen of the United States of America.

Carl Oscar Nyberg
(Complete and true signature of petitioner.)

Declaration of Intention No. 1159 and Certificate of Arrival No. ____ from Department of Labor filed this 1 day of April, 1916

NOTE TO CLERK OF COURT.—If petitioner arrived in the United States ON OR BEFORE JUNE 29, 1906, strike out the words reading "and Certificate of Arrival No. ____ from Department of Labor."

AFFIDAVITS OF PETITIONER AND WITNESSES

State of Pennsylvania }
Co. of Clearfield } ss:

The aforesaid petitioner being duly sworn, deposes and says that he is the petitioner in the above-entitled proceedings; that he has read the foregoing petition and knows the contents thereof; that the said petition is signed with his full, true name; that the same is true of his own knowledge, except as to matters therein stated to be alleged upon information and belief, and that as to those matters he believes it to be true.

Carl Oscar Nyberg
(Complete and true signature of petitioner.)

Frank Schen, occupation Miner, residing at Lanse Pa and Anthony Anderson, occupation Miner, residing at Winburne Pa each being severally, duly, and respectively sworn, deposes and says that he is a citizen of the United States of America; that he has personally known Carl Oscar Nyberg, the petitioner above mentioned, to have resided in the United States continuously immediately preceding the date of filing his petition, since the 1 day of May, anno Domini 1909 and in the State in which the above-entitled petition is made continuously since the 1 day of May, anno Domini 1909; and that he has personal knowledge that the said petitioner is a person of good moral character, attached to the principles of the Constitution of the United States, and that the petitioner is in every way qualified, in his opinion, to be admitted a citizen of the United States.

Frank Schen
(Signature of witness.)

Anton Anderson
(Signature of witness.)

Subscribed and sworn to before me by the above-named petitioner and witnesses in the office of the Clerk of said Court this 1 day of April, anno Domini 1916 [SEAL.]

John H. Moore, Clerk,
By J. H. Ralston, Deputy Clerk.

[OVER.]

IN THE MATTER OF THE PETITION OF

Carl Oscar Nyberg

TO BE ADMITTED A CITIZEN OF THE UNITED STATES OF AMERICA.

Filed ....., 19....

OATH OF ALLEGIANCE

I hereby declare, on oath, that I absolutely and entirely renounce and abjure all allegiance and fidelity to any foreign prince, potentate, state, or sovereignty, and particularly to ..... *the* ..... *of* ..... *of whom I have heretofore been a subject; that I will support and defend the Constitution and laws of the United States of America against all enemies, foreign and domestic; and that I will bear true faith and allegiance to the same.*

.....

Subscribed and sworn to before me, in open Court, this ..... *day of* ..... *A. D. 19*.....

....., *Clerk.*

NOTE.—In renunciation of title of nobility, add the following to the oath of allegiance before it is executed: "I further renounce the title of (give title), an order of nobility, which I have heretofore held."

ORDER OF COURT ADMITTING PETITIONER

Upon consideration of the petition of ....., *and affidavits in support thereof, and further testimony taken in open Court, it is ordered that the said petitioner, who has taken the oath required by law, be, and hereby is, admitted to become a citizen of the United States of America, this* ..... *day of* ....., *A. D. 19*.....

(It is further ordered, upon consideration of the petition of the said ....., *that his name be, and hereby is, changed to* ....., *under authority of the provisions of section 6 of the act approved June 29, 1906 (34 Stat. L., pt. 1, p. 596), as amended by the act approved March 4, 1913, entitled "An act to create a Department of Labor.")*

By the Court:

....., *J*.....

ORDER OF COURT DENYING PETITION

Upon consideration of the petition of ..... *and the motion of* .....

..... *for the United States in open Court this* 4 *day of* Jany, 1917, *it appearing that* .....

(Dead)

THE SAID PETITION IS HEREBY DENIED.

Singleton Bell, Judge

MEMORANDUM OF CONTINUANCES

	REASONS FOR CONTINUANCE
Continued from ....., 19....	.....
to ....., 19....	.....
Continued from ....., 19....	.....
to ....., 19....	.....

NAMES OF SUBSTITUTED WITNESSES

....., *occupation* ....., *residing at* .....

....., *occupation* ....., *residing at* .....

Certificate of Naturalization, No. ....., *issued on the* ..... *day of* ....., *A. D. 19*.....

[INSERT ON FOLLOWING LINES MARRIAGES AND BIRTHS OCCURRING AFTER PETITIONING AND BEFORE NATURALIZATION.]

.....

.....

U. S. DEPARTMENT OF LABOR
NATURALIZATION SERVICE

No. 894

44

ORIGINAL

UNITED STATES OF AMERICA

PETITION FOR NATURALIZATION

To the Honorable the Common Pleas Court of Clearfield Co. Pa

The petition of Gust. William Lindquist hereby filed, respectfully showeth:

First. My place of residence is Lanse Pa (Give number, street, city or town, and State.)

Second. My occupation is Miner

Third. I was born on the 30 day of November, anno Domini 1884, at Gattenberg Sweden

Fourth. I emigrated to the United States from Gattenberg, on or about the 6 day of June anno Domini 1902, and arrived in the United States, at the port of New York, on the 17 day of June anno Domini 1902, on the vessel New York (If the alien arrived otherwise than by vessel, the character of conveyance or name of transportation company should be given.)

Fifth. I declared my intention to become a citizen of the United States on the 1 day of April, anno Domini 1904 at Clearfield Pa, in the Common Pleas Court of Clearfield Co Pa

Sixth. I am not married. My wife's name is — She was born in —, and now resides at — (Give number, street, city or town, and State.)

I have — children, and the name, date and place of birth, and place of residence of each of said children is as follows:

Seventh. I am not a disbeliever in or opposed to organized government or a member of or affiliated with any organization or body of persons teaching disbelief in or opposed to organized government. I am not a polygamist nor a believer in the practice of polygamy. I am attached to the principles of the Constitution of the United States, and it is my intention to become a citizen of the United States and to renounce absolutely and forever all allegiance and fidelity to any foreign prince, potentate, state, or sovereignty, and particularly to Gustave V. King of Sweden of whom at this time I am a subject, and it is my intention to reside permanently in the United States.

Eighth. I am able to speak the English language.

Ninth. I have resided continuously in the United States of America for the term of five years at least immediately preceding the date of this petition, to wit, since the 17 day of June, anno Domini 1902, and in the State of Penna, continuously next preceding the date of this petition, since the 18 day of June, anno Domini 1902, being a residence within this State of at least one year next preceding the date of this petition.

Tenth. I have not heretofore made petition for citizenship to any court. (I made petition for citizenship to the _____ Court of _____ at _____, on the _____ day of _____, anno Domini 1_____, and the said petition was denied by the said Court for the following reasons and causes, to wit, _____ and the cause of such denial has since been cured or removed.)

Attached hereto and made a part of this petition are my declaration of intention to become a citizen of the United States and the certificate from the Department of Labor, together with my affidavit and the affidavits of the two verifying witnesses thereto, required by law. Wherefore your petitioner prays that he may be admitted a citizen of the United States of America.

Gust Wilhelm Lindquist
(Complete and true signature of petitioner.)

Declaration of Intention No. 1160 and Certificate of Arrival No. — from Department of Labor filed this 1 day of April, 1916

NOTE TO CLERK OF COURT.—If petitioner arrived in the United States ON OR BEFORE JUNE 29, 1906, strike out the words reading "and Certificate of Arrival No. _____ from Department of Labor."

AFFIDAVITS OF PETITIONER AND WITNESSES

State of Penna
County of Clearfield } ss:

Aug. 1-1919
New Petition to No 1300
Volume Book No (12) page (1)

The aforesaid petitioner being duly sworn, deposes and says that he is the petitioner in the above-entitled proceedings; that he has read the foregoing petition and knows the contents thereof; that the said petition is signed with his full, true name; that the same is true of his own knowledge, except as to matters therein stated to be alleged upon information and belief, and that as to those matters he believes it to be true.

Gust Wilhelm Lindquist
(Complete and true signature of petitioner.)

Frank Schen, occupation Miner, residing at Lanse Pa and Anthony Anderson, occupation Miner, residing at Newborne Pa each being severally, duly, and respectively sworn, deposes and says that he is a citizen of the United States of America; that he has personally known Gust. William Lindquist, the petitioner above mentioned, to have resided in the United States continuously immediately preceding the date of filing his petition, since the 1 day of May, anno Domini 1909 and in the State in which the above-entitled petition is made continuously since the 1 day of May, anno Domini 1909 and that he has personal knowledge that the said petitioner is a person of good moral character, attached to the principles of the Constitution of the United States, and that the petitioner is in every way qualified, in his opinion, to be admitted a citizen of the United States.

Frank Schen
(Signature of witness.)

Anton Anderson
(Signature of witness.)

Subscribed and sworn to before me by the above-named petitioner and witnesses in the office of the Clerk of said Court this 1 day of April, anno Domini 1916. [SEAL.]

John H. Moore, Clerk,
By G. W. Ralston, Deputy Clerk.

14—627 [OVER.]

IN THE MATTER OF THE PETITION OF

Gust William Lindquist

TO BE ADMITTED A CITIZEN OF THE UNITED STATES OF AMERICA.

Filed ....., 19....

OATH OF ALLEGIANCE

I hereby declare, on oath, that I absolutely and entirely renounce and abjure all allegiance and fidelity to any foreign prince, potentate, state, or sovereignty, and particularly to ..... the ..... of ..... of whom I have heretofore been a subject; that I will support and defend the Constitution and laws of the United States of America against all enemies, foreign and domestic; and that I will bear true faith and allegiance to the same.

.....

Subscribed and sworn to before me, in open Court, this ..... day of ....., A. D. 19.....

....., *Clerk.*

NOTE.—In renunciation of title of nobility, add the following to the oath of allegiance before it is executed: "I further renounce the title of (give title), an order of nobility, which I have heretofore held."

ORDER OF COURT ADMITTING PETITIONER

Upon consideration of the petition of ....., and affidavits in support thereof, and further testimony taken in open Court, it is ordered that the said petitioner, who has taken the oath required by law, be, and hereby is, admitted to become a citizen of the United States of America, this ..... day of ....., A. D. 19.....

(It is further ordered, upon consideration of the petition of the said ....., that his name be, and hereby is, changed to ....., under authority of the provisions of section 6 of the act approved June 29, 1906 (34 Stat. L., pt. 1, p. 596), as amended by the act approved March 4, 1913, entitled "An act to create a Department of Labor.")

By the Court:

....., *J.* .....

ORDER OF COURT DENYING PETITION

Upon consideration of the petition of Gust. William Lindquist *and the motion of* U S Ex Stetzer *for the United States in open Court this* 9 *day of* Jany *, 19*17*, it appearing that* Dismissed without Prejudice

THE SAID PETITION IS HEREBY DENIED.

Singleton Bell, Judge

894

Gust Wm Lindquist

Dismissed without Prejudice (New Pet)

NTINUANCES

REASONS FOR CONTINUANCE

WITNESSES

....., *residing at* .....

....., *residing at* .....

Certificate of Naturalization, No. ....., *issued on the* ..... *day of* ....., *A. D. 19*.....

[INSERT ON FOLLOWING LINES MARRIAGES AND BIRTHS OCCURRING AFTER PETITIONING AND BEFORE NATURALIZATION.]

No. 895

U. S. DEPARTMENT OF LABOR
NATURALIZATION SERVICE

45

ORIGINAL

UNITED STATES OF AMERICA

PETITION FOR NATURALIZATION

.....hereby filed, respectfully showeth:

...nli Italy

...day of April

...day of May

...company should be given.)

....., anno Domini 1911

...fulo County Pa

..... She was born

...h, and State.)

...urwensville Pa

...y of persons teaching disbelief in or opposed ...nstitution of the United States, and it is my ... prince, potentate, state, or sovereignty, and ...s time I am a subject, and it is my intention

...ng the date of this petition, to wit, since ....., continuously next preceding the date of ... of at least one year next preceding the date

..... Court of ....., anno Domini 1....., and the

...uch denial has since been cured or removed.)

...te from the Department of Labor, together with ...d a citizen of the United States of America.

Paul

...d true signature of petitioner.)

...of May, 1916

..... from Department of Labor."

...s read the foregoing petition and knows the ... to matters therein stated to be alleged upon

...ters Paul

...plete and true signature of petitioner.)

...urwensville Pa

...personally known .....

...ve resided in the United States continuously ... 1910, and in the State in which the above- ...; and that he has personal knowledge that ...e petitioner is in every way qualified, in his

.....

.....

..... day [SEAL.]

of May, anno Domini 1916

John H. Moore, Clerk,

By ....., Deputy Clerk.

[OVER.]

IN THE MATTER OF THE PETITION OF

Gust William Lindquist

TO BE ADMITTED A CITIZEN OF THE UNITED STATES OF AMERICA.

Filed ....., *19*....

OATH OF ALLEGIANCE

I hereby declare, on oath, that I absolutely and entirely renounce and abjure all allegiance and fidelity to any foreign prince, potentate, state, or sovereignty, and particularly to ..... *the* ..... *of* ..... *of whom I have heretofore been a subject; that I will support and defend the Constitution and laws of the United States of America against all enemies, foreign and domestic; and that I will bear true faith and allegiance to the same.*

.....

Subscribed and sworn to before me, in open Court, this ..... *day of* ..... *A. D. 19*.....

....., *Clerk.*

NOTE.—In renunciation of title of nobility, add the following to the oath of allegiance before it is executed: "I further renounce the title of (give title), an order of nobility, which I have heretofore held."

ORDER OF COURT ADMITTING PETITIONER

Upon consideration of the petition of ....., *and affidavits in support thereof, and further testimony taken in open Court, it is ordered that the said petitioner, who has taken the oath required by law, be, and hereby is, admitted to become a citizen of the United States of America, this* ..... *day of* ....., *A. D. 19*.....

(It is further ordered, upon consideration of the petition of the said ....., *that his name be, and hereby is, changed to* ....., *under authority of the provisions of section 6 of the act approved June 29, 1906 (34 Stat. L., pt. 1, p. 596), as amended by the act approved March 4, 1913, entitled "An act to create a Department of Labor.")*

By the Court:

....., *J*.....

ORDER OF COURT DENYING PETITION

Upon consideration of the petition of Gust. William Lindquist *and the motion of* US Ex Stitzer *for the United States in open Court this* 9 *day of* Jany, *19*17, *it appearing that* Dismissed without Prejudice

THE SAID PETITION IS HEREBY DENIED.

Singleton Bell, *Judge*

MEMORANDUM OF CONTINUANCES

	REASONS FOR CONTINUANCE
tinued from ....., *19*....	.....
to ....., *19*....	.....
tinued from ....., *19*....	.....
to ....., *19*....	.....

NAMES OF SUBSTITUTED WITNESSES

....., *occupation* ....., *residing at* .....

....., *occupation* ....., *residing at* .....

Certificate of Naturalization, No. ....., ***issued on the*** ..... ***day of*** ....., ***A. D. 19***.....

[INSERT ON FOLLOWING LINES MARRIAGES AND BIRTHS OCCURRING AFTER PETITIONING AND BEFORE NATURALIZATION.]

.....

.....

No. 895

U. S. DEPARTMENT OF LABOR
NATURALIZATION SERVICE

45

ORIGINAL

UNITED STATES OF AMERICA

PETITION FOR NATURALIZATION

hereby filed, respectfully showeth:

...neli Italy

...day of April

...day of May

...company should be given.)

..., anno Domini 1911

...fulda County Pa

... She was born

...h, and State.)

...Burwensville Pa

...y of persons teaching disbelief in or opposed
...nstitution of the United States, and it is my
... prince, potentate, state, or sovereignty, and
... time I am a subject, and it is my intention

...ng the date of this petition, to wit, since
..., continuously next preceding the date of
... of at least one year next preceding the date

... Court of
..., anno Domini 1..., and the

...uch denial has since been cured or removed.)
...te from the Department of Labor, together with
...d a citizen of the United States of America.

Paul
...d true signature of petitioner.)

...of May, 1916
... from Department of Labor."

...s read the foregoing petition and knows the
... to matters therein stated to be alleged upon

...ters Paul
...plete and true signature of petitioner.)

...rwensville Pa

...personally known

...ve resided in the United States continuously
...1916, and in the State in which the above-
...; and that he has personal knowledge that
...e petitioner is in every way qualified, in his

...day [SEAL.]

of May, anno Domini 1916

John H. Moore, Clerk,

[OVER.] By ..., Deputy Clerk.

IN THE MATTER OF THE PETITION OF

Gust William Linquist

TO BE ADMITTED A CITIZEN OF THE UNITED STATES OF AMERICA.

Filed ....., 19....

OATH OF ALLEGIANCE

I hereby declare, on oath, that
state, or sovereignty, and particular
of whom I have heretofore been a su
enemies, foreign and domestic; and

Subscribed and sworn to before

NOTE.—In renunciation of title of nobility, add the

Upon consideration of the petiti
further testimony taken in open Cou
to become a citizen of the United Stat
(It is further ordered, upon con
and hereby is, changed to .....
June 29, 1906 (34 Stat. L., pt. 1, p. 5
By the Court:

Upon consideration of the petitio

US Ex

Dismissed

THE SAID PETITION IS HEREBY

tinued from .....
to .....
tinued from .....
to .....

Certificate of Naturalization, No

[INSERT ON

Form 390

TRIPLICATE
[To be given to the person making the Declaration]

No. ..

C.DeB

No. of certificate 804377 27
Name Paul Peters
Age 31 years
Declaration of intention No. 646
issued by Clerk of Common Pleas
Court of Clearfield County
on the 11th day of January, A.D. 1918
Petition, Vol. 9 No. 895
Order signed on the 11th day of January, A.D. 1918
Name, age and place of residence of wife:
Leria - 31 years -
Curwensville Pa.
Names, ages and places of residence of minor children: Mary - 6 yrs
Ertura 4 yrs.
Josephine 3 yrs.
Curwensville Pa

(Signature of holder.)

~~Old~~ New certificate No. Paul Peters
804377

ERICA

N

Sta
C

occu
desc
weig
othe
I wa
on t
at ..
I em
on t
fore
It is
prin
II
I ar
Stat
of ..
poly

on Pleas Court
field County
aged 24 years,
oath that my personal
ht 5 feet 8 inches,
s Grown
1886; I now reside
s.
; my last
pany should be given.)
ly
fidelity to any foreign
Emmanuel
m I am now a subject;
....., in the
he 6" day
anarchist; I am not a
intention in good faith
to become a citizen of the United States of America and to permanently reside therein:
SO HELP ME GOD.

Peters Paul
(Original signature of declarant.)

Subscribed and sworn to before me this 3rd
day of October, anno Domini 1911.

Paul B. Thompson
Prothonotary ~~Clerk~~ of the Common Pleas Court.

By ..... Clerk.

11—2526

U. S. DEPARTMENT OF LABOR
NATURALIZATION SERVICE

No. 895

ORIGINAL

UNITED STATES OF AMERICA

PETITION FOR NATURALIZATION

To the Honorable the Common Pleas Court of Clearfield County Pa

The petition of Peters Paul hereby filed, respectfully showeth:

First. My place of residence is Curwensville Pa (Give number, street, city or town, and State.)

Second. My occupation is Laborer

Third. I was born on the 18 day of December, anno Domini 1886, at Musomeli Italy

Fourth. I emigrated to the United States from Naples, on or about the 21 day of April anno Domini 1902, and arrived in the United States, at the port of New York, on the 6 day of May anno Domini 1902 on the vessel Genova (If the alien arrived otherwise than by vessel, the character of conveyance or name of transportation company should be given.)

Fifth. I declared my intention to become a citizen of the United States on the 3 day of October, anno Domini 1911 at Clearfield, in the Common Pleas Court of Clearfield County Pa

Sixth. I am married. My wife's name is Levia She was born in Italy, and now resides at Curwensville Pa (Give number, street, city or town, and State.)

I have 3 children, and the name, date and place of birth, and place of residence of each of said children is as follows:

Mary June 23-1911 at Curwensville Pa Curwensville Pa
Ertina Jan 23 1913 " "
Josephine Sept 16 1915 " "

Seventh. I am not a disbeliever in or opposed to organized government or a member of or affiliated with any organization or body of persons teaching disbelief in or opposed to organized government. I am not a polygamist nor a believer in the practice of polygamy. I am attached to the principles of the Constitution of the United States, and it is my intention to become a citizen of the United States and to renounce absolutely and forever all allegiance and fidelity to any foreign prince, potentate, state, or sovereignty, and particularly to Victor Emanuel III King of Italy of whom at this time I am a subject, and it is my intention to reside permanently in the United States.

Eighth. I am able to speak the English language.

Ninth. I have resided continuously in the United States of America for the term of five years at least immediately preceding the date of this petition, to wit, since the 7 day of May, anno Domini 1902, and in the State of Penna, continuously next preceding the date of this petition, since the 8 day of May, anno Domini 1902, being a residence within this State of at least one year next preceding the date of this petition.

Tenth. I have not heretofore made petition for citizenship to any court. (I made petition for citizenship to the _____ Court of _____ at _____, on the _____ day of _____, anno Domini 1_____, and the said petition was denied by the said Court for the following reasons and causes, to wit, _____ and the cause of such denial has since been cured or removed.)

Attached hereto and made a part of this petition are my declaration of intention to become a citizen of the United States and the certificate from the Department of Labor, together with my affidavit and the affidavits of the two verifying witnesses thereto, required by law. Wherefore your petitioner prays that he may be admitted a citizen of the United States of America.

Peters Paul
(Complete and true signature of petitioner.)

Declaration of Intention No. 646 and Certificate of Arrival No. _____ from Department of Labor filed this 4 day of May, 1916

NOTE TO CLERK OF COURT.—If petitioner arrived in the United States on or before June 29, 1906, strike out the words reading "and Certificate of Arrival No. _____ from Department of Labor."

AFFIDAVITS OF PETITIONER AND WITNESSES

State of Pennsylvania }
County of Clearfield } ss:

The aforesaid petitioner being duly sworn, deposes and says that he is the petitioner in the above-entitled proceedings; that he has read the foregoing petition and knows the contents thereof; that the said petition is signed with his full, true name; that the same is true of his own knowledge, except as to matters therein stated to be alleged upon information and belief, and that as to those matters he believes it to be true.

Peters Paul
(Complete and true signature of petitioner.)

Isaac H Robison, occupation Merchant, residing at Curwensville Pa and Lutherio Erigo, occupation Merchant, residing at " " each being severally, duly, and respectively sworn, deposes and says that he is a citizen of the United States of America; that he has personally known Peters Paul, the petitioner above mentioned, to have resided in the United States continuously immediately preceding the date of filing his petition, since the 15 day of December, anno Domini 1910, and in the State in which the above-entitled petition is made continuously since the 15 day of December, anno Domini 1910; and that he has personal knowledge that the said petitioner is a person of good moral character, attached to the principles of the Constitution of the United States, and that the petitioner is in every way qualified, in his opinion, to be admitted a citizen of the United States.

Isaac H Robison
(Signature of witness)

Lutherio Errigo
(Signature of witness)

Subscribed and sworn to before me by the above-named petitioner and witnesses in the office of the Clerk of said Court this 4 day of May, anno Domini 1916 [SEAL.]

John H Moore, Clerk.

[OVER.] By _____, Deputy Clerk.

IN THE MATTER OF THE PETITION OF

Gust William Engquist

TO BE ADMITTED A CITIZEN OF THE UNITED STATES OF AMERICA.

Filed ....., 19....

OATH OF ALLEGIANCE

I hereby declare, on oath, that

state, or sovereignty, and particula

of whom I have heretofore been a s

enemies, foreign and domestic; an

Subscribed and sworn to before

NOTE.—In renunciation of title of nobility, add t

Upon consideration of the peti

further testimony taken in open Co

to become a citizen of the United St

(It is further ordered, upon co

and hereby is, changed to .....

June 29, 1906 (34 Stat. L., pt. 1, p.

By the Court:

Upon consideration of the petit

US Ex

Herrman

THE SAID PETITION IS HEREB

tinued from .....

to .....

tinued from .....

to .....

Certificate of Naturalization, N

[INSERT O

Form 2203
Department of Commerce and Labor
NATURALIZATION SERVICE

TRIPLICATE
[To be given to the person making the Declaration]

No. 6446

UNITED STATES OF AMERICA

DECLARATION OF INTENTION

(Invalid for all purposes seven years after the date hereof)

State of Pennsylvania } ss:
Clearfield County }

In the Common Pleas Court of Clearfield County

I, Peters Paul, aged 24 years,

occupation Laborer, do declare on oath that my personal description is: Color white, complexion fair, height 5 feet 8 inches, weight 159 pounds, color of hair Brown, color of eyes Brown other visible distinctive marks none

I was born in Mussomelli, Italy, on the 18 day of December, anno Domini 1886; I now reside at Curwensville Penna.
(Give number, street, city or town, and State.)

I emigrated to the United States of America from Naples, on the vessel "Genova"
(If the alien arrived otherwise than by vessel, the character of conveyance or name of transportation company should be given.)
; my last foreign residence was Mussomelli Italy

It is my bona fide intention to renounce forever all allegiance and fidelity to any foreign prince, potentate, state, or sovereignty, and particularly to Victor Emmanuel III King of Italy, of whom I am now a subject; I arrived at the port of New York, in the State of New York, on or about the 6th day of May, anno Domini 1902; I am not an anarchist; I am not a polygamist nor a believer in the practice of polygamy; and it is my intention in good faith to become a citizen of the United States of America and to permanently reside therein: SO HELP ME GOD.

Peters Paul
(Original signature of declarant.)

Subscribed and sworn to before me this 3rd day of October, anno Domini 1911,

Paul F. Thompson
Stenographer Clerk of the Common Pleas Court.

By ....., Clerk.

11-3226

U. S. DEPARTMENT OF LABOR
NATURALIZATION SERVICE

45

No. 895

ORIGINAL

UNITED STATES OF AMERICA

PETITION FOR NATURALIZATION

To the Honorable the Common Pleas Court of Clearfield County Pa

The petition of Peters Paul hereby filed, respectfully showeth:

First. My place of residence is Curwensville Pa (Give number, street, city or town, and State.)

Second. My occupation is Laborer

Third. I was born on the 18 day of December, anno Domini 1886, at Musomeli Italy

Fourth. I emigrated to the United States from Naples, on or about the 21 day of April anno Domini 1902, and arrived in the United States, at the port of New York, on the 6 day of May anno Domini 1902, on the vessel Genova (If the alien arrived otherwise than by vessel, the character of conveyance or name of transportation company should be given.)

Fifth. I declared my intention to become a citizen of the United States on the 3 day of October, anno Domini 1911 at Clearfield, in the Common Pleas Court of Clearfield County Pa

Sixth. I am married. My wife's name is Levia She was born in Italy, and now resides at Curwensville Pa (Give number, street, city or town, and State.)

I have 3 children, and the name, date and place of birth, and place of residence of each of said children is as follows:

Mary June 23-1911 at Curwensville Pa Curwensville Pa
Ertina Jan 23 1913 " " "
Josephine Sept 16 1915 " " "

Seventh. I am not a disbeliever in or opposed to organized government or a member of or affiliated with any organization or body of persons teaching disbelief in or opposed to organized government. I am not a polygamist nor a believer in the practice of polygamy. I am attached to the principles of the Constitution of the United States, and it is my intention to become a citizen of the United States and to renounce absolutely and forever all allegiance and fidelity to any foreign prince, potentate, state, or sovereignty, and particularly to Victor Emanuel III King of Italy of whom at this time I am a subject, and it is my intention to reside permanently in the United States.

Eighth. I am able to speak the English language.

Ninth. I have resided continuously in the United States of America for the term of five years at least immediately preceding the date of this petition, to wit, since the 7 day of May, anno Domini 1902, and in the State of Penna, continuously next preceding the date of this petition, since the 8 day of May, anno Domini 1902, being a residence within this State of at least one year next preceding the date of this petition.

Tenth. I have not heretofore made petition for citizenship to any court. (I made petition for citizenship to the ..... Court of ..... at ....., on the ..... day of ....., anno Domini 1....., and the said petition was denied by the said Court for the following reasons and causes, to wit, ... and the cause of such denial has since been cured or removed.)

Attached hereto and made a part of this petition are my declaration of intention to become a citizen of the United States and the certificate from the Department of Labor, together with my affidavit and the affidavits of the two verifying witnesses thereto, required by law. Wherefore your petitioner prays that he may be admitted a citizen of the United States of America.

Peters Paul
(Complete and true signature of petitioner.)

Declaration of Intention No. 646 and Certificate of Arrival No. ..... from Department of Labor filed this 4 day of May, 1916

NOTE TO CLERK OF COURT.—If petitioner arrived in the United States ON OR BEFORE JUNE 29, 1906, strike out the words reading "and Certificate of Arrival No. ..... from Department of Labor."

AFFIDAVITS OF PETITIONER AND WITNESSES

State of Pennsylvania }
County of Clearfield } ss:

The aforesaid petitioner being duly sworn, deposes and says that he is the petitioner in the above-entitled proceedings; that he has read the foregoing petition and knows the contents thereof; that the said petition is signed with his full, true name; that the same is true of his own knowledge, except as to matters therein stated to be alleged upon information and belief, and that as to those matters he believes it to be true.

Peters Paul
(Complete and true signature of petitioner.)

Isaac H Robison, occupation Merchant, residing at Curwensville Pa and Luthero Erigo, occupation Merchant, residing at " " each being severally, duly, and respectively sworn, deposes and says that he is a citizen of the United States of America; that he has personally known Peters Paul, the petitioner above mentioned, to have resided in the United States continuously immediately preceding the date of filing his petition, since the 15 day of December, anno Domini 1910, and in the State in which the above-entitled petition is made continuously since the 15 day of December, anno Domini 1910; and that he has personal knowledge that the said petitioner is a person of good moral character, attached to the principles of the Constitution of the United States, and that the petitioner is in every way qualified, in his opinion, to be admitted a citizen of the United States.

Isaac H. Robinson
(Signature of witness.)

Letterio Errigo
(Signature of witness.)

Subscribed and sworn to before me by the above-named petitioner and witnesses in the office of the Clerk of said Court this 4 day of May, anno Domini 1916 [SEAL.]

John C Moore, Clerk,
By ....., Deputy Clerk.

14—227 [OVER.]

IN THE MATTER OF THE PETITION OF

Peter Paul

TO BE ADMITTED A CITIZEN OF THE UNITED STATES OF AMERICA.

Filed ....., 19....

OATH OF ALLEGIANCE

I hereby declare, on oath, that I absolutely and entirely renounce and abjure all allegiance and fidelity to any foreign prince, potentate, state, or sovereignty, and particularly to Victor Emmanuel III *the* King *of* Italy *of whom I have heretofore been a subject; that I will support and defend the Constitution and laws of the United States of America against all enemies, foreign and domestic; and that I will bear true faith and allegiance to the same.*

Paul Peters

Subscribed and sworn to before me, in open Court, this 11 *day of* January *A. D. 19*18

John H. Moore, *Clerk.*

NOTE.—In renunciation of title of nobility, add the following to the oath of allegiance before it is executed: "I further renounce the title of (give title), an order of nobility, which I have heretofore held."

ORDER OF COURT ADMITTING PETITIONER

Upon consideration of the petition of Peter Paul *, and affidavits in support thereof, and further testimony taken in open Court, it is ordered that the said petitioner, who has taken the oath required by law, be, and hereby is, admitted to become a citizen of the United States of America, this* 11 *day of* January *, A. D. 19*18

(It is further ordered, upon consideration of the petition of the said ——— *, that his name be, and hereby is, changed to* ——— *, under authority of the provisions of section 6 of the act approved June 29, 1906 (34 Stat. L., pt. 1, p. 596), as amended by the act approved March 4, 1913, entitled "An act to create a Department of Labor.")*

By the Court:

Siegfried Bell, Judge

ORDER OF COURT DENYING PETITION

Upon consideration of the petition of ..... *and the motion of* ..... *for the United States in open Court this* ..... *day of* ....., *19*....., *it appearing that* .....

THE SAID PETITION IS HEREBY DENIED.

....., *J* .....

MEMORANDUM OF CONTINUANCES

		REASONS FOR CONTINUANCE
Continued from Jan 9	*19*15	Ignorance Wit Ex
to June	*19*15	" " "
Continued from June 15	*19*17	
to	*19*....	

NAMES OF SUBSTITUTED WITNESSES

....., *occupation* ....., *residing at* .....

....., *occupation* ....., *residing at* .....

Certificate of Naturalization, No. 304377 *, issued on the* 11th *day of* January *, A. D. 19*18

[INSERT ON FOLLOWING LINES MARRIAGES AND BIRTHS OCCURRING AFTER PETITIONING AND BEFORE NATURALIZATION.]

.....

.....

No. 896

U. S. DEPARTMENT OF LABOR
NATURALIZATION SERVICE

46

ORIGINAL

UNITED STATES OF AMERICA

.....hereby filed, respectfully showeth:

.....

.....

.....

30 day of Aug

.....0 day of Sept

.....h company should be given.)

....., anno Domini 1914

.....

..... She was born

.....wn, and State.)

.....lburne Pa

.....

.....

.....

.....

.....

.....ly of persons teaching disbelief in or opposed

.....nstitution of the United States, and it is my

.....prince, potentate, state, or sovereignty, and

.....s time I am a subject, and it is my intention

.....

.....ng the date of this petition, to wit, since

....., continuously next preceding the date of

.....of at least one year next preceding the date

.....

..... Court of

....., anno Domini 1....., and the

.....

.....ch denial has since been cured or removed.)

.....e from the Department of Labor, together with

.....d a citizen of the United States of America.

.....rwaldt

.....true signature of petitioner.)

.....f May, 1916

..... from Department of Labor."

.....read the foregoing petition and knows the

.....o matters therein stated to be alleged upon

.....Berwaldt

.....ete and true signature of petitioner.)

.....Tulburn Pa.

.....Tulburn

.....rsonally known

.....resided in the United States continuously

.....1909, and in the State in which the above-

.....and that he has personal knowledge that

.....petitioner is in every way qualified, in his

.....

Harry L. Jones
(Signature of witness.)

Subscribed and sworn to before me by the above-named petitioner and witnesses in the office of the Clerk of said Court this 8 day of May, anno Domini 1916. [SEAL.]

John S. Cmoor, Clerk.

By J. W. Ralston, Deputy Clerk.

[OVER.]

IN THE MATTER OF THE PETITION OF

Peter Paul

TO BE ADMITTED A CITIZEN OF THE UNITED STATES OF AMERICA.

Filed ....., 19...

I hereby declare, on oath, that
state, or sovereignty, and particula
of whom I have heretofore been a
enemies, foreign and domestic; an

Subscribed and sworn to befor

NOTE.—In renunciation of title of nobility, add

Upon consideration of the pet
further testimony taken in open C
to become a citizen of the United S
(It is further ordered, upon
and hereby is, changed to .....
June 29, 1906 (34 Stat. L., pt. 1, p
By the Court:

Upon consideration of the pet

THE SAID PETITION IS HERE

Continued from Jan
to June
Continued from June 1
to

Certificate of Naturalization

Form 990

No.

G.T.T. G.E.J.

No. of certificate 681426 26
Name Gust Berwaldt
Age 27 years
Declaration of intention No. 1166
issued by Clerk of Common Pleas
Court of Clarfield County
on the
16 day of April, A.D. 1914
Petition, Vol. 9 No. 896
Order signed on the 9 day of
January, A.D. 1917
Name, age and place of residence of wife:
Nellie, 28 yrs
Moshannon, Pa
Names, ages and places of residence of minor children: Melvin Walter 3 yrs
Hannah Louisa 2 yrs
Moshannon, Pa

Gust Berwaldt
(Signature of holder.)

Old New certificate No. 681426

TRIPLICATE
[To be given to the person making the Declaration]

MERICA

ON
the date hereof
Pleas Court
ield County
..., aged 25 years,
e on oath that my personal
height 5 feet 10 inches,
eyes blue
ini 1889; I now reside
; my last
on company should be given.)
nd fidelity to any foreign
plas 11 Emperor
whom I am now a subject;
..., in the
ut the 1st, day
t an anarchist; I am not a
my intention in good faith
to become a citizen of the United States of America and to permanently reside therein:
SO HELP ME GOD.

Gust Berwaldt
(Original signature of declarant.)

Subscribed and sworn to before me this 16th,
day of April, anno Domini 1914

John H. Moore
Pro Clerk of the Common Pleas Court.
By [signature] Clerk.

14—39

[INSERT ON FOLLOWING LINES MARRIAGES AND BIRTHS OCCURRING AFTER PETITIONING AND BEFORE NATURALIZATION.]

U. S. DEPARTMENT OF LABOR
NATURALIZATION SERVICE

46

No. 896

ORIGINAL

UNITED STATES OF AMERICA

PETITION FOR NATURALIZATION

To the Honorable the Common Pleas Court of Clearfield County

The petition of Gust Berwaldt hereby filed, respectfully showeth:

First. My place of residence is Winburne Pa (Give number, street, city or town, and State.)

Second. My occupation is Miner

Third. I was born on the 3 day of March, anno Domini 1889, at Russia

Fourth. I emigrated to the United States from Bremen, on or about the 30 day of Aug. anno Domini 1900, and arrived in the United States, at the port of Baltimore, on the 1 day of Sept anno Domini 1900, on the vessel Cannot remember (If the alien arrived otherwise than by vessel, the character of conveyance or name of transportation company should be given.)

Fifth. I declared my intention to become a citizen of the United States on the 16 day of April, anno Domini 1914 at Clearfield Pa, in the Court of

Sixth. I am married. My wife's name is Matilda She was born in Russia, and now resides at Winburne (Give number, street, city or town, and State.)

I have 2 children, and the name, date and place of birth, and place of residence of each of said children is as follows:

Melvin Walter Feb. 9-1913 Winburne Pa Winburne Pa

Hannah Louisa June 24-1914 " " " "

Seventh. I am not a disbeliever in or opposed to organized government or a member of or affiliated with any organization or body of persons teaching disbelief in or opposed to organized government. I am not a polygamist nor a believer in the practice of polygamy. I am attached to the principles of the Constitution of the United States, and it is my intention to become a citizen of the United States and to renounce absolutely and forever all allegiance and fidelity to any foreign prince, potentate, state, or sovereignty, and particularly to Nicholas II Emperor of all Russia of whom at this time I am a subject, and it is my intention to reside permanently in the United States.

Eighth. I am able to speak the English language.

Ninth. I have resided continuously in the United States of America for the term of five years at least immediately preceding the date of this petition, to wit, since the 1 day of September, anno Domini 1900, and in the State of Penna, continuously next preceding the date of this petition, since the 3 day of September, anno Domini 1900, being a residence within this State of at least one year next preceding the date of this petition.

Tenth. I have not heretofore made petition for citizenship to any court. (I made petition for citizenship to the Court of at , on the day of , anno Domini 1 , and the said petition was denied by the said Court for the following reasons and causes, to wit, and the cause of such denial has since been cured or removed.)

Attached hereto and made a part of this petition are my declaration of intention to become a citizen of the United States and the certificate from the Department of Labor, together with my affidavit and the affidavits of the two verifying witnesses thereto, required by law. Wherefore your petitioner prays that he may be admitted a citizen of the United States of America.

Gust Berwaldt
(Complete and true signature of petitioner.)

Declaration of Intention No. 1166 and Certificate of Arrival No. from Department of Labor filed this 8 day of May, 1916

NOTE TO CLERK OF COURT.—If petitioner arrived in the United States on or before June 29, 1906, strike out the words reading "and Certificate of Arrival No. from Department of Labor."

AFFIDAVITS OF PETITIONER AND WITNESSES

State of Pennsylvania }
County of Clearfield } ss:

The aforesaid petitioner being duly sworn, deposes and says that he is the petitioner in the above-entitled proceedings; that he has read the foregoing petition and knows the contents thereof; that the said petition is signed with his full, true name; that the same is true of his own knowledge, except as to matters therein stated to be alleged upon information and belief, and that as to those matters he believes it to be true.

Gust Berwaldt
(Complete and true signature of petitioner.)

Chas Lutz, occupation Miner, residing at Winburne Pa.

and H. L. Johnson Jones, occupation Miner, residing at Winburne

each being severally, duly and respectively sworn, deposes and says that he is a citizen of the United States of America; that he has personally known Gust Berwaldt, the petitioner above mentioned, to have resided in the United States continuously immediately preceding the date of filing his petition, since the 1 day of Sept, anno Domini 1909, and in the State in which the above-entitled petition is made continuously since the 1 day of Sept, anno Domini 1909; and that he has personal knowledge that the said petitioner is a person of good moral character, attached to the principles of the Constitution of the United States, and that the petitioner is in every way qualified, in his opinion, to be admitted a citizen of the United States.

Chas Lutz
(Signature of witness.)

Harry L. Jones
(Signature of witness.)

Subscribed and sworn to before me by the above-named petitioner and witnesses in the office of the Clerk of said Court this 8 day of May, anno Domini 1916. [SEAL.]

John S. Moore, Clerk,

By J. W. Ralston, Deputy Clerk.

14-22 [OVER.]

IN THE MATTER OF THE PETITION OF

Peter Paul

TO BE ADMITTED A CITIZEN OF THE UNITED STATES OF AMERICA.

Filed ....., 19....

I hereby declare, on oath, tha
state, or sovereignty, and particula
of whom I have heretofore been a
enemies, foreign and domestic; an

Subscribed and sworn to befor

NOTE.—In renunciation of title of nobility, add

Upon consideration of the pe
further testimony taken in open C
to become a citizen of the United S
(It is further ordered, upon
and hereby is, changed to
June 29, 1906 (34 Stat. L., pt. 1, p
By the Court:

Upon consideration of the pe

THE SAID PETITION IS HERE

Continued from Jan
to June
Continued from June
to

Certificate of Naturalization

Form 2203
U. S. DEPARTMENT OF LABOR
NATURALIZATION SERVICE

No. 1166

TRIPLICATE
[To be given to the person making the Declaration]

UNITED STATES OF AMERICA

DECLARATION OF INTENTION

☞ **Invalid for all purposes seven years after the date hereof**

State of Pennsylvania
County of Clearfield } ss:

In the Common Pleas Court of Clearfield County

I, Gust Berwaldt, aged 25 years, occupation Miner, do declare on oath that my personal description is: Color fair white, complexion fair, height 5 feet 10 inches, weight 162 pounds, color of hair light brown, color of eyes blue other visible distinctive marks none

I was born in Russia on the 3 day of March, anno Domini 1889; I now reside at Munson Pa.
(Give number, street, city or town, and State.)

I emigrated to the United States of America from Bremen on the vessel cannot remember name of vessel; my last foreign residence was Russia
(If the alien arrived otherwise than by vessel, the character of conveyance or name of transportation company should be given.)

It is my bona fide intention to renounce forever all allegiance and fidelity to any foreign prince, potentate, state, or sovereignty, and particularly to Nicholas 11 Emperor of all the Russias, of whom I am now a subject; I arrived at the port of Baltimore, in the State of Maryland, on or about the 1st, day of September, anno Domini 1900; I am not an anarchist; I am not a polygamist nor a believer in the practice of polygamy; and it is my intention in good faith to become a citizen of the United States of America and to permanently reside therein: SO HELP ME GOD.

Gust Berwaldt
(Original signature of declarant.)

Subscribed and sworn to before me this 16th, day of April, anno Domini 1914

John H. Moore
Pro Clerk of the Common Pleas Court.

By [signature] Clerk.

14—39

[INSERT ON FOLLOWING LINES MARRIAGES AND BIRTHS OCCURRING AFTER PETITIONING AND BEFORE NATURALIZATION.]

U. S. DEPARTMENT OF LABOR
NATURALIZATION SERVICE

46

No. 896

ORIGINAL

UNITED STATES OF AMERICA

PETITION FOR NATURALIZATION

To the Honorable the Common Pleas Court of Clearfield County

The petition of Gust Berwaldt hereby filed, respectfully showeth:

First. My place of residence is Winburne Pa (Give number, street, city or town, and State.)

Second. My occupation is Miner

Third. I was born on the 3 day of March, anno Domini 1889, at Russia

Fourth. I emigrated to the United States from Bremen, on or about the 20 day of Aug anno Domini 1900, and arrived in the United States, at the port of Baltimore, on the 1 day of Sept anno Domini 1900, on the vessel cannot remember (If the alien arrived otherwise than by vessel, the character of conveyance or name of transportation company should be given.)

Fifth. I declared my intention to become a citizen of the United States on the 16 day of April, anno Domini 1914 at Clearfield Pa, in the Court of

Sixth. I am married. My wife's name is Matilda She was born in Russia, and now resides at Winburne (Give number, street, city or town, and State.)

I have 2 children, and the name, date and place of birth, and place of residence of each of said children is as follows:

Melvin Walter Feb. 9-1913 Winburne Pa Winburne Pa

Hannah Louisa June 24-1914

Seventh. I am not a disbeliever in or opposed to organized government or a member of or affiliated with any organization or body of persons teaching disbelief in or opposed to organized government. I am not a polygamist nor a believer in the practice of polygamy. I am attached to the principles of the Constitution of the United States, and it is my intention to become a citizen of the United States and to renounce absolutely and forever all allegiance and fidelity to any foreign prince, potentate, state, or sovereignty, and particularly to Nicholas II Emperor of all Russia of whom at this time I am a subject, and it is my intention to reside permanently in the United States.

Eighth. I am able to speak the English language.

Ninth. I have resided continuously in the United States of America for the term of five years at least immediately preceding the date of this petition, to wit, since the 1 day of September, anno Domini 1900, and in the State of Penna, continuously next preceding the date of this petition, since the 3 day of September, anno Domini 1900, being a residence within this State of at least one year next preceding the date of this petition.

Tenth. I have not heretofore made petition for citizenship to any court. (I made petition for citizenship to the Court of at , on the day of , anno Domini 1 , and the said petition was denied by the said Court for the following reasons and causes, to wit, and the cause of such denial has since been cured or removed.)

Attached hereto and made a part of this petition are my declaration of intention to become a citizen of the United States and the certificate from the Department of Labor, together with my affidavit and the affidavits of the two verifying witnesses thereto, required by law. Wherefore your petitioner prays that he may be admitted a citizen of the United States of America.

Gust Berwaldt
(Complete and true signature of petitioner.)

Declaration of Intention No. 1166 and Certificate of Arrival No. from Department of Labor filed this 8 day of May, 1916

NOTE TO CLERK OF COURT.—If petitioner arrived in the United States on or before June 29, 1906, strike out the words reading "and Certificate of Arrival No. from Department of Labor."

AFFIDAVITS OF PETITIONER AND WITNESSES

State of Pennsylvania }
County of Clearfield } ss:

The aforesaid petitioner being duly sworn, deposes and says that he is the petitioner in the above-entitled proceedings; that he has read the foregoing petition and knows the contents thereof; that the said petition is signed with his full, true name; that the same is true of his own knowledge, except as to matters therein stated to be alleged upon information and belief, and that as to those matters he believes it to be true.

Gust Berwaldt
(Complete and true signature of petitioner.)

Chas Lutz, occupation Miner, residing at Winburne Pa.

and H L Johnson Jones, occupation Miner, residing at Winburne

each being severally, duly and respectively sworn, deposes and says that he is a citizen of the United States of America; that he has personally known Gust Berwaldt, the petitioner above mentioned, to have resided in the United States continuously immediately preceding the date of filing his petition, since the 1 day of Sept, anno Domini 1909, and in the State in which the above-entitled petition is made continuously since the 1 day of Sept, anno Domini 1909; and that he has personal knowledge that the said petitioner is a person of good moral character, attached to the principles of the Constitution of the United States, and that the petitioner is in every way qualified, in his opinion, to be admitted a citizen of the United States.

Chas Lutz
(Signature of witness.)

Harry L. Jones
(Signature of witness.)

Subscribed and sworn to before me by the above-named petitioner and witnesses in the office of the Clerk of said Court this 8 day of May, anno Domini 1916 [SEAL.]

John Cmoore, Clerk,

By J. W. Ralston, Deputy Clerk.

[OVER.]

IN THE MATTER OF THE PETITION OF

Gust Berwalt

TO BE ADMITTED A CITIZEN OF THE UNITED STATES OF AMERICA.

Filed ....., 19....

OATH OF ALLEGIANCE

I hereby declare, on oath, that I absolutely and entirely renounce and abjure all allegiance and fidelity to any foreign prince, potentate, state, or sovereignty, and particularly to Nicholas *the* 2 Emp of all the Russias *of whom I have heretofore been a subject; that I will support and defend the Constitution and laws of the United States of America against all enemies, foreign and domestic; and that I will bear true faith and allegiance to the same.*

Gust Berwaldt

Subscribed and sworn to before me, in open Court, this 9 *day of* Jany *A. D. 19*17

John H Moore, *Clerk.*

NOTE.—In renunciation of title of nobility, add the following to the oath of allegiance before it is executed: "I further renounce the title of (give title), an order of nobility, which I have heretofore held."

ORDER OF COURT ADMITTING PETITIONER

Upon consideration of the petition of Gust Berwalt *, and affidavits in support thereof, and further testimony taken in open Court, it is ordered that the said petitioner, who has taken the oath required by law, be, and hereby is, admitted to become a citizen of the United States of America, this* 9 *day of* Jany *, A. D. 19*17

(It is further ordered, upon consideration of the petition of the said ——— *, that his name be, and hereby is, changed to* ——— *, under authority of the provisions of section 6 of the act approved June 29, 1906 (34 Stat. L., pt. 1, p. 596), as amended by the act approved March 4, 1913, entitled "An act to create a Department of Labor.")*

By the Court:

Singleton Bell, *Judge*

ORDER OF COURT DENYING PETITION

Upon consideration of the petition of ..... *and the motion of* ..... *for the United States in open Court this* ..... *day of* ....., *19*....., *it appearing that* .....

THE SAID PETITION IS HEREBY DENIED.

....., *J* .....

MEMORANDUM OF CONTINUANCES

	REASONS FOR CONTINUANCE
Continued from ....., *19*....	
to ....., *19*....	
Continued from ....., *19*....	
to ....., *19*....	

NAMES OF SUBSTITUTED WITNESSES

....., *occupation* ....., *residing at* .....

....., *occupation* ....., *residing at* .....

Certificate of Naturalization, No. 681126 *, issued on the* 31 *day of* Jan. *, A. D. 19*17

[INSERT ON FOLLOWING LINES MARRIAGES AND BIRTHS OCCURRING AFTER PETITIONING AND BEFORE NATURALIZATION.]

.....

.....

No. 897

U. S. DEPARTMENT OF LABOR
NATURALIZATION SERVICE

47

ORIGINAL

UNITED STATES OF AMERICA

a

hereby filed, respectfully showeth:

Russia

30 day of Aug

1 day of Sept

n company should be given.)

, anno Domini 1911

field Pa

She was born

wn, and State.)

Munson Pa

ty of persons teaching disbelief in or opposed
nstitution of the United States, and it is my
prince, potentate, state, or sovereignty, and
time I am a subject, and it is my intention

g the date of this petition, to wit, since
, continuously next preceding the date of
of at least one year next preceding the date

Court of
, anno Domini 1, and the

ch denial has since been cured or removed.)
from the Department of Labor, together with
a citizen of the United States of America.

Bernalott
true signature of petitioner.)

May, 1916
from Department of Labor."

read the foregoing petition and knows the
matters therein stated to be alleged upon

Bernalott
te and true signature of petitioner.)

Tulburn Pa

Tylertown Pa

sonally known

resided in the United States continuously
909 and in the State in which the above-
and that he has personal knowledge that
etitioner is in every way qualified, in his

Harry L. Jones
(Signature of witness)

Subscribed and sworn to before me by the above-named petitioner and witnesses in the office of the Clerk of said Court this 8 day of May, anno Domini 1916.

[SEAL.]

John S. Moore, Clerk,

By G. W. Ralston, Deputy Clerk.

[OVER.]

IN THE MATTER OF THE PETITION OF

Gust Berwaldt

TO BE ADMITTED A CITIZEN OF THE UNITED STATES OF AMERICA.

Filed ....., 19....

I hereby declare, on oath, that ...
state, or sovereignty, and particularl...
of whom I have heretofore been a su...
enemies, foreign and domestic; and ...

Subscribed and sworn to before ...

NOTE.—In renunciation of title of nobility, add the ...

Upon consideration of the petit...
further testimony taken in open Cou...
to become a citizen of the United Sta...
(It is further ordered, upon co...
and hereby is, changed to ...
June 29, 1906 (34 Stat. L., pt. 1, p. ...
By the Court:

Upon consideration of the petit...

THE SAID PETITION IS HEREB...

Continued from .....
to .....
Continued from .....
to .....

Certificate of Naturalization,

Form 380

G.T.T. G.E.J.

No. of certificate 681425 25
Name Leopold Berwaldt
Age 29 years
Declaration of intention No. 648
issued by Clerk of Common Pleas
Court of Clearfield County
on the
7 day of Oct, A.D. 1911
Petition Vol. 9 No. 897
Order signed on the 9 day of
January, A.D. 1917
Name, age and place of residence of wife:
Emma 24 yrs.
Winburne Pa
Names, ages and places of residence of minor
children: Martha Leopold, 1 yr.
Winburne, Pa

Leopold Berwaldt
(Signature of holder.)

Old/New certificate No. 681425

TRIPLICATE
[To be given to the person making the Declaration]

AMERICA

...ENTION
...hereof)

...mmon Pleas Court
...earfield County
....., aged 24 years
declare on oath that my persona...
..., height 5 feet 8 inches
...lor of eyes brown
...sia,
... Domini 1887; I now reside
...
...mmen
...; my last
...nsportation company should be given.)
...
...nce and fidelity to any foreign
...Nicholas II
..., of whom I am now a subject;
....., in the
...or about the 1st day
...am not an anarchist; I am not a
...it is my intention in good faith
to become a citizen of the United States of America and to permanently reside therein:
SO HELP ME GOD.

× Leopold Berwaldt
(Original signature of declarant.)

Subscribed and sworn to before me this 7th
day of October, anno Domini 1911,

Roll B. Thompson
Prothonotary
Clerk of the Common Pleas Court.

By ....., Clerk.

11—2126

[INSERT ON FOLLOWING LINES MARRIAGES AND BIRTHS OCCURRING AFTER PETITIONING AND BEFORE NATURALIZATION.]

14—218

U. S. DEPARTMENT OF LABOR
NATURALIZATION SERVICE

47

No. 897

ORIGINAL

UNITED STATES OF AMERICA

PETITION FOR NATURALIZATION

To the Honorable the Common Pleas Court of Clearfield County Pa

The petition of Leopold Berwaldt hereby filed, respectfully showeth:

First. My place of residence is Munson Pa (Give number, street, city or town, and State.)

Second. My occupation is Miner

Third. I was born on the 14 day of Feb, anno Domini 1887, at Warofka Russia

Fourth. I emigrated to the United States from Bremen, on or about the 30 day of Aug anno Domini 1900, and arrived in the United States, at the port of Baltimore, on the 1 day of Sept anno Domini 1900, on the vessel Sclef Mann (If the alien arrived otherwise than by vessel, the character of conveyance or name of transportation company should be given.)

Fifth. I declared my intention to become a citizen of the United States on the 7 day of 7 October, anno Domini 1911 at Clearfield, in the Common Pleas Court of Clearfield Pa

Sixth. I am married. My wife's name is Emma She was born in Russia, and now resides at Munson Pa (Give number, street, city or town, and State.)

I have 1 children, and the name, date and place of birth, and place of residence of each of said children is as follows:

Martha Leopold 5 Apr. 1915 Munson Pa Munson Pa

Seventh. I am not a disbeliever in or opposed to organized government or a member of or affiliated with any organization or body of persons teaching disbelief in or opposed to organized government. I am not a polygamist nor a believer in the practice of polygamy. I am attached to the principles of the Constitution of the United States, and it is my intention to become a citizen of the United States and to renounce absolutely and forever all allegiance and fidelity to any foreign prince, potentate, state, or sovereignty, and particularly to Nicholas II Emperor of All Russias of whom at this time I am a subject, and it is my intention to reside permanently in the United States.

Eighth. I am able to speak the English language.

Ninth. I have resided continuously in the United States of America for the term of five years at least immediately preceding the date of this petition, to wit, since the 1 day of Sept, anno Domini 1906, and in the State of Penna, continuously next preceding the date of this petition, since the 3 day of Sept, anno Domini 1900, being a residence within this State of at least one year next preceding the date of this petition.

Tenth. I have not heretofore made petition for citizenship to any court. (I made petition for citizenship to the Court of at , on the day of , anno Domini 1 , and the said petition was denied by the said Court for the following reasons and causes, to wit, and the cause of such denial has since been cured or removed.)

Attached hereto and made a part of this petition are my declaration of intention to become a citizen of the United States and the certificate from the Department of Labor, together with my affidavit and the affidavits of the two verifying witnesses thereto, required by law. Wherefore your petitioner prays that he may be admitted a citizen of the United States of America.

Leopold Berwaldt
(Complete and true signature of petitioner.)

Declaration of Intention No. 648 and Certificate of Arrival No. from Department of Labor filed this 8 day of May, 1916

NOTE TO CLERK OF COURT.—If petitioner arrived in the United States on or before June 22, 1906, strike out the words reading "and Certificate of Arrival No. from Department of Labor."

AFFIDAVITS OF PETITIONER AND WITNESSES

State of Pennsylvania }
County of Clearfield } ss:

The aforesaid petitioner being duly sworn, deposes and says that he is the petitioner in the above-entitled proceedings; that he has read the foregoing petition and knows the contents thereof; that the said petition is signed with his full, true name; that the same is true of his own knowledge, except as to matters therein stated to be alleged upon information and belief, and that as to those matters he believes it to be true.

Leopold Berwaldt
(Complete and true signature of petitioner.)

Chas Lutz, occupation Miner, residing at Wilburn Pa and H R Jones, occupation Clerk, residing at Kylertown Pa each being severally, duly, and respectively sworn, deposes and says that he is a citizen of the United States of America; that he has personally known Leopold Berwaldt, the petitioner above mentioned, to have resided in the United States continuously immediately preceding the date of filing his petition, since the 1 day of Sept, anno Domini 1909 and in the State in which the above-entitled petition is made continuously since the 1 day of Sept, anno Domini 1909, and that he has personal knowledge that the said petitioner is a person of good moral character, attached to the principles of the Constitution of the United States, and that the petitioner is in every way qualified, in his opinion, to be admitted a citizen of the United States.

Chas Lutz
(Signature of witness.)

Harry L. Jones
(Signature of witness.)

Subscribed and sworn to before me by the above-named petitioner and witnesses in the office of the Clerk of said Court this 8 day of May, anno Domini 1916. [SEAL.]

John H Moore, Clerk,

By G W Ralston, Deputy Clerk.

[OVER.]

IN THE MATTER OF THE PETITION OF

Gust Bernadt

TO BE ADMITTED A CITIZEN OF THE UNITED STATES OF AMERICA.

Filed ....., 19....

I hereby declare, on oath, that I
state, or sovereignty, and particularly
of whom I have heretofore been a sub
enemies, foreign and domestic; and

Subscribed and sworn to before

NOTE.—In renunciation of title of nobility, add the

Upon consideration of the petiti
further testimony taken in open Cou
to become a citizen of the United Sta
(It is further ordered, upon con
and hereby is, changed to .....
June 29, 1906 (34 Stat. L., pt. 1, p. 5
By the Court:

Upon consideration of the petiti

THE SAID PETITION IS HEREB

Continued from .....
to .....
Continued from .....
to .....

Certificate of Naturalization,

Form 2203
Department of Commerce and Labor
NATURALIZATION SERVICE

No. 648

TRIPLICATE
[To be given to the person making the Declaration]

UNITED STATES OF AMERICA

DECLARATION OF INTENTION

(Invalid for all purposes seven years after the date hereof)

State of Pennsylvania } ss:
County of Clearfield }

In the Common Pleas Court of Clearfield County.

I, Leopold Bernadt, aged 24 years; occupation Miner, do declare on oath that my personal description is: Color white, complexion fair, height 5 feet 8 inches, weight 148 pounds, color of hair sandy, color of eyes brown, other visible distinctive marks none

I was born in Warafka, Russia, on the 14 day of February, anno Domini 1887; I now reside at Munson Station, Penna.
(Give number, street, city or town, and State.)

I emigrated to the United States of America from Bremen
on the vessel "Schiff Mann"
(If the alien arrived otherwise than by vessel, the character of conveyance or name of transportation company should be given.); my last foreign residence was Warafka, Russia.

It is my bona fide intention to renounce forever all allegiance and fidelity to any foreign prince, potentate, state, or sovereignty, and particularly to Nicholas II Emperor of all the Russias, of whom I am now a subject; I arrived at the port of Baltimore, in the State of Maryland, on or about the 1st day of September, anno Domini 1900; I am not an anarchist; I am not a polygamist nor a believer in the practice of polygamy; and it is my intention in good faith to become a citizen of the United States of America and to permanently reside therein: SO HELP ME GOD.

Leopold Bernadt
(Original signature of declarant.)

Subscribed and sworn to before me this 7th day of October, anno Domini 1911,

Robt B. Thompson
Prothonotary
Clerk of the Common Pleas Court.

By ....., Clerk.

11—2226

[INSERT ON FOLLOWING LINES MARRIAGES AND BIRTHS OCCURRING AFTER PETITIONING AND BEFORE NATURALIZATION.]

.....

.....

16—218

U.S. DEPARTMENT OF LABOR
NATURALIZATION SERVICE

No. 897

47

ORIGINAL

UNITED STATES OF AMERICA

PETITION FOR NATURALIZATION

To the Honorable the Common Pleas Court of Clearfield County Pa

The petition of Leopold Berwaldt hereby filed, respectfully showeth:

First. My place of residence is Munson Pa (Give number, street, city or town, and State.)

Second. My occupation is Miner

Third. I was born on the 14 day of Feb, anno Domini 1887, at Warofka Russia

Fourth. I emigrated to the United States from Bremen, on or about the 20 day of Aug anno Domini 1900, and arrived in the United States, at the port of Baltimore, on the 1 day of Sept anno Domini 1900, on the vessel Sclif Mann (If the alien arrived otherwise than by vessel, the character of conveyance or name of transportation company should be given.)

Fifth. I declared my intention to become a citizen of the United States on the 7 day of 7 October, anno Domini 1911 at Clearfield, in the Common Pleas Court of Clearfield Pa

Sixth. I am married. My wife's name is Emma She was born in Russia, and now resides at Munson Pa (Give number, street, city or town, and State.)

I have 1 children, and the name, date and place of birth, and place of residence of each of said children is as follows:

Martha Leopold 5 Apr. 1915 Munson Pa Munson Pa

Seventh. I am not a disbeliever in or opposed to organized government or a member of or affiliated with any organization or body of persons teaching disbelief in or opposed to organized government. I am not a polygamist nor a believer in the practice of polygamy. I am attached to the principles of the Constitution of the United States, and it is my intention to become a citizen of the United States and to renounce absolutely and forever all allegiance and fidelity to any foreign prince, potentate, state, or sovereignty, and particularly to Nicholas II Emperor of All Russias of whom at this time I am a subject, and it is my intention to reside permanently in the United States.

Eighth. I am able to speak the English language.

Ninth. I have resided continuously in the United States of America for the term of five years at least immediately preceding the date of this petition, to wit, since the 1 day of Sept, anno Domini 1906, and in the State of Penna, continuously next preceding the date of this petition, since the 3 day of Sept, anno Domini 1900, being a residence within this State of at least one year next preceding the date of this petition.

Tenth. I have not heretofore made petition for citizenship to any court. (I made petition for citizenship to the Court of at , on the day of , anno Domini 1 , and the said petition was denied by the said Court for the following reasons and causes, to wit, and the cause of such denial has since been cured or removed.)

Attached hereto and made a part of this petition are my declaration of intention to become a citizen of the United States and the certificate from the Department of Labor, together with my affidavit and the affidavits of the two verifying witnesses thereto, required by law. Wherefore your petitioner prays that he may be admitted a citizen of the United States of America.

Leopold Berwaldt
(Complete and true signature of petitioner.)

Declaration of Intention No. 648 and Certificate of Arrival No. from Department of Labor filed this 8 day of May, 1916

NOTE TO CLERK OF COURT.—If petitioner arrived in the United States on or before June 29, 1906, strike out the words reading "and Certificate of Arrival No. from Department of Labor."

AFFIDAVITS OF PETITIONER AND WITNESSES

State of Pennsylvania }
County of Clearfield } ss:

The aforesaid petitioner being duly sworn, deposes and says that he is the petitioner in the above-entitled proceedings; that he has read the foregoing petition and knows the contents thereof; that the said petition is signed with his full, true name; that the same is true of his own knowledge, except as to matters therein stated to be alleged upon information and belief, and that as to those matters he believes it to be true.

Leopold Berwaldt
(Complete and true signature of petitioner.)

Chas Lutz, occupation Miner, residing at Winburne Pa
and H. R. Jones, occupation Clerk, residing at Kylertown Pa
each being severally, duly, and respectively sworn, deposes and says that he is a citizen of the United States of America; that he has personally known Leopold Berwaldt, the petitioner above mentioned, to have resided in the United States continuously immediately preceding the date of filing his petition, since the 1 day of Sept, anno Domini 1909 and in the State in which the above-entitled petition is made continuously since the 1 day of Sept, anno Domini 1909; and that he has personal knowledge that the said petitioner is a person of good moral character, attached to the principles of the Constitution of the United States, and that the petitioner is in every way qualified, in his opinion, to be admitted a citizen of the United States.

Chas Lutz
(Signature of witness.)
Harry L. Jones
(Signature of witness.)

Subscribed and sworn to before me by the above-named petitioner and witnesses in the office of the Clerk of said Court this 8 day of May, anno Domini 1916. [SEAL.]

John C. Moore, Clerk,
By G. W. Ralston, Deputy Clerk.

14—227 [OVER.]

IN THE MATTER OF THE PETITION OF

Leopold Bernardt

TO BE ADMITTED A CITIZEN OF THE UNITED STATES OF AMERICA.

Filed ..... 19....

OATH OF ALLEGIANCE

I hereby declare, on oath, that I absolutely and entirely renounce and abjure all allegiance and fidelity to any foreign prince, potentate, state, or sovereignty, and particularly to Nicholas the 2 Emperor of all the Russias of whom I have heretofore been a subject; that I will support and defend the Constitution and laws of the United States of America against all enemies, foreign and domestic; and that I will bear true faith and allegiance to the same.

Leopold Bernardt

Subscribed and sworn to before me, in open Court, this 9 day of January A. D. 1917

John H. Moore, Clerk.

NOTE.—In renunciation of title of nobility, add the following to the oath of allegiance before it is executed: "I further renounce the title of (give title), an order of nobility, which I have heretofore held."

ORDER OF COURT ADMITTING PETITIONER

Upon consideration of the petition of Leopold Bernardt, and affidavits in support thereof, and further testimony taken in open Court, it is ordered that the said petitioner, who has taken the oath required by law, be, and hereby is, admitted to become a citizen of the United States of America, this 9 day of January, A. D. 1917

(It is further ordered, upon consideration of the petition of the said ....., that his name be, and hereby is, changed to ....., under authority of the provisions of section 6 of the act approved June 29, 1906 (34 Stat. L., pt. 1, p. 596), as amended by the act approved March 4, 1913, entitled "An act to create a Department of Labor.")

By the Court:

Singleton Bell, Judge

ORDER OF COURT DENYING PETITION

Upon consideration of the petition of ..... and the motion of .....

..... for the United States in open Court this .....

day of ....., 19....., it appearing that .....

.....

.....

THE SAID PETITION IS HEREBY DENIED.

June 9, 1934 appl for copy
mailed to Peter R D 1 Box 6
Thompson Ohio

....., J.....

MEMORANDUM OF CONTINUANCES

	REASONS FOR CONTINUANCE
Continued from ....., 19....	.....
to ....., 19....	.....
Continued from ....., 19....	.....
to ....., 19....	.....

NAMES OF SUBSTITUTED WITNESSES

....., occupation ....., residing at .....

....., occupation ....., residing at .....

Certificate of Naturalization, No. 681425, issued on the 31 day of Jan., A. D. 1917

[INSERT ON FOLLOWING LINES MARRIAGES AND BIRTHS OCCURRING AFTER PETITIONING AND BEFORE NATURALIZATION.]

.....

.....

U. S. DEPARTMENT OF LABOR
NATURALIZATION SERVICE

No. 898

48

ORIGINAL

...ITED STATES OF AMERICA

.....hereby filed, respectfully showeth:

Austria Hungary
.....day of April
4 .....day of April
...n company should be given.)
....., anno Domini 1911
...fiels County
..... She was born
...wn, and State.)

...dy of persons teaching disbelief in or opposed
...nstitution of the United States, and it is my
...n prince, potentate, state, or sovereignty, and
...is time I am a subject, and it is my intention

...ng the date of this petition, to wit, since
....., continuously next preceding the date of
...e of at least one year next preceding the date

..... Court of
....., anno Domini 1....., and the

...uch denial has since been cured or removed.)
...ite from the Department of Labor, together with
...ed a citizen of the United States of America.

...chram Durica
...d true signature of petitioner.)
...of June, 191...
...from Department of Labor."

...as read the foregoing petition and knows the
...to matters therein stated to be alleged upon

...Schram Durica
...mplete and true signature of petitioner.)
...igton Pa
...igton Pa
...personally known
...ve resided in the United States continuously
...d 1908, and in the State in which the above-
...8; and that he has personal knowledge that
...he petitioner is in every way qualified, in his

(Signature of witness.)
Mihal Cyar
(Signature of witness.)

Subscribed and sworn to before me by the above-named petitioner and witnesses in the office of the Clerk of said Court this 13 day of June, anno Domini 1916 [SEAL.]

John C. Moore, Clerk,
By J. H. Ralston, Deputy Clerk.

[OVER.]

IN THE MATTER OF THE PETITION OF

Leopold Berwalt

TO BE ADMITTED A CITIZEN OF THE UNITED STATES OF AMERICA.

Filed ....., 19....

I hereby declare, on oath, that
state, or sovereignty, and particula
of whom I have heretofore been a s
enemies, foreign and domestic; an

Subscribed and sworn to befor

NOTE.—In renunciation of title of nobility, add t

Upon consideration of the peti
further testimony taken in open Co
to become a citizen of the United St
(It is further ordered, upon co
and hereby is, changed to .....
June 29, 1906 (34 Stat. L., pt. 1, p.
By the Court:

Upon consideration of the peti

THE SAID PETITION IS HEREB

June 9, 1934 app
mailed to Petur

Continued from .....
to .....
Continued from .....
to .....

Certificate of Naturalization, 1

Form 390

No. ....

G.T.T. G.E.J.

No. of certificate 681422 22
Name John Schram Durica changed to John D Schram
Age 26 years
Declaration of intention No. 628
issued by Clerk of Common Pleas
Court of Garfield County
on the
29 day of Aug, A.D. 1911
Petition, Vol. 9 No. 898
Order signed on the 9 day of
Jan, A.D. 1917
Name, age and place of residence of wife:
Not Married
Names, ages and places of residence of minor children:

John D. Schram
(Signature of holder)

Old New certificate No. 681422

TRIPLICATE
[To be given to the person making the Declaration]

ERICA

ION

Sta
C

occup
descr
weigh
other
I was
on th
at .....
I emi
on th
foreig
It is
princ
of Au

Court
field County
aged 21 years,
oath that my personal
ght 5 feet 7 inches,
s Gray
r Clerk
1870; I now reside
mer
mpany should be given.); my last
fidelity to any foreign
Joseph Emper
n I am now a subject; I
arrive ....., in the
State ..... the 14 day
of ..... an anarchist; I am not a
polyg ..... intention in good faith
to become a citizen of the United States of America and to permanently reside therein:
SO HELP ME GOD.

John Schram Durica
(Original signature of declarant.)

Subscribed and sworn to before me this 29
day of August, anno Domini 1911

[SEAL]

Roll L. Thompson
Prothonotary
Clerk of the Common Pleas Court

By ....., ... Clerk

11—2526

[INSERT ON FOLLOWING LINES MARRIAGES AND BIRTHS OCCURRING AFTER PETITIONING AND BEFORE NATURALIZATION.]

U.S. DEPARTMENT OF LABOR
NATURALIZATION SERVICE

48

No. 898

ORIGINAL

UNITED STATES OF AMERICA

PETITION FOR NATURALIZATION

To the Honorable the Common Pleas Court of Clearfield Co.

The petition of John Schram Durica hereby filed, respectfully showeth:

First. My place of residence is Kaylor Pa (Give number, street, city or town, and State.)

Second. My occupation is Brick layer

Third. I was born on the 25 day of July, anno Domini 1890, at Voorsso, Austria Hungary

Fourth. I emigrated to the United States from Bremen, on or about the 21 day of April anno Domini 1906, and arrived in the United States, at the port of New York, on the 14 day of April anno Domini 1906, on the vessel Seydlitz (If the alien arrived otherwise than by vessel, the character of conveyance or name of transportation company should be given.)

Fifth. I declared my intention to become a citizen of the United States on the 29 day of August, anno Domini 1911, at Clearfield Penna, in the Common Pleas Court of Clearfield County

Sixth. I am Not married. My wife's name is ____ She was born in ____, and now resides at ____ (Give number, street, city or town, and State.)

I have No children, and the name, date and place of birth, and place of residence of each of said children is as follows: ____

Seventh. I am not a disbeliever in or opposed to organized government or a member of or affiliated with any organization or body of persons teaching disbelief in or opposed to organized government. I am not a polygamist nor a believer in the practice of polygamy. I am attached to the principles of the Constitution of the United States, and it is my intention to become a citizen of the United States and to renounce absolutely and forever all allegiance and fidelity to any foreign prince, potentate, state, or sovereignty, and particularly to Francis Joseph Emperor of Austria & Apostolic King of Hungary of whom at this time I am a subject, and it is my intention to reside permanently in the United States.

Eighth. I am able to speak the English language.

Ninth. I have resided continuously in the United States of America for the term of five years at least immediately preceding the date of this petition, to wit, since the 14 day of April, anno Domini 1906, and in the State of Penna, continuously next preceding the date of this petition, since the 15 day of April, anno Domini 1906, being a residence within this State of at least one year next preceding the date of this petition.

Tenth. I have not heretofore made petition for citizenship to any court. (I made petition for citizenship to the ____ Court of ____ at ____, on the ____ day of ____, anno Domini 1____, and the said petition was denied by the said Court for the following reasons and causes, to wit, ____ and the cause of such denial has since been cured or removed.)

Attached hereto and made a part of this petition are my declaration of intention to become a citizen of the United States and the certificate from the Department of Labor, together with my affidavit and the affidavits of the two verifying witnesses thereto, required by law. Wherefore your petitioner prays that he may be admitted a citizen of the United States of America.

John Schram Durica
(Complete and true signature of petitioner.)

Declaration of Intention No. 628 and Certificate of Arrival No. ____ from Department of Labor filed this 13 day of June, 191__

NOTE TO CLERK OF COURT.—If petitioner arrived in the United States ON OR BEFORE JUNE 29, 1906, strike out the words reading "and Certificate of Arrival No. ____ from Department of Labor."

AFFIDAVITS OF PETITIONER AND WITNESSES

State of Pennsylvania
County of Clearfield } ss:

The aforesaid petitioner being duly sworn, deposes and says that he is the petitioner in the above-entitled proceedings; that he has read the foregoing petition and knows the contents thereof; that the said petition is signed with his full, true name; that the same is true of his own knowledge, except as to matters therein stated to be alleged upon information and belief, and that as to those matters he believes it to be true.

John Schram Durica
(Complete and true signature of petitioner.)

Mike Durica, occupation Farmer, residing at Kylton Pa
and Mike Czar, occupation Miner, residing at Kylton Pa
each being severally, duly, and respectively sworn, deposes and says that he is a citizen of the United States of America; that he has personally known John Schram Durica, the petitioner above mentioned, to have resided in the United States continuously immediately preceding the date of filing his petition, since the 1 day of April, anno Domini 1908 and in the State in which the above-entitled petition is made continuously since the 1 day of April, anno Domini 1908; and that he has personal knowledge that the said petitioner is a person of good moral character, attached to the principles of the Constitution of the United States, and that the petitioner is in every way qualified, in his opinion, to be admitted a citizen of the United States.

Mike M Durica
(Signature of Witness)
Michael Czar
(Signature of Witness)

Subscribed and sworn to before me by the above-named petitioner and witnesses in the office of the Clerk of said Court this 13 day of June, anno Domini 19 16 [SEAL.]

John T Cornoor, Clerk.
J K Ralston, Deputy Clerk.

[OVER.]

IN THE MATTER OF THE PETITION OF

Leopold Berwalt

TO BE ADMITTED A CITIZEN OF THE UNITED STATES OF AMERICA

Filed ....., 19...

I hereby declare, on oath, that
state, or sovereignty, and particular
of whom I have heretofore been a su
enemies, foreign and domestic; and

Subscribed and sworn to before

NOTE.—In renunciation of title of nobility, add th

Upon consideration of the petit
further testimony taken in open Cou
to become a citizen of the United Sto
(It is further ordered, upon co
and hereby is, changed to
June 29, 1906 (34 Stat. L., pt. 1, p. 5
By the Court:

Upon consideration of the petit

THE SAID PETITION IS HEREB
June 9. 1934 appl
mailed to Petur

Continued from
to
Continued from
to

Certificate of Naturalization,

Form 2203
Department of Commerce and Labor
NATURALIZATION SERVICE

TRIPLICATE
[To be given to the person making the Declaration]

No. 625

UNITED STATES OF AMERICA

DECLARATION OF INTENTION

(Invalid for all purposes seven years after the date hereof)

State of Pennsylvania } ss: In the Common Pleas Court
County of Clearfield } of Clearfield County

I, John Schram Durica, aged 21 years, occupation Bricklayer, do declare on oath that my personal description is: Color white, complexion fair, height 5 feet 7 inches, weight 160 pounds, color of hair brown, color of eyes gray other visible distinctive marks Powder mark on right cheek

I was born in Vovriso, Hungary on the 25 day of July, anno Domini 1890; I now reside at Wigton, Penna. (Give number, street, city or town, and State.)

I emigrated to the United States of America from Bremmen on the vessel "Seydlitz" (If the alien arrived otherwise than by vessel, the character of conveyance or name of transportation company should be given.); my last foreign residence was Vovriso, Hungary

It is my bona fide intention to renounce forever all allegiance and fidelity to any foreign prince, potentate, state, or sovereignty, and particularly to Frances Joseph Emperor of Austria and Apostolic King of Hungary, of whom I am now a subject; I arrived at the port of New York, in the State of New York, on or about the 14 day of April, anno Domini 1906; I am not an anarchist; I am not a polygamist nor a believer in the practice of polygamy; and it is my intention in good faith to become a citizen of the United States of America and to permanently reside therein: SO HELP ME GOD.

John Schram Durica
(Original signature of declarant.)

Subscribed and sworn to before me this 27 day of August, anno Domini 1911

[SEAL]

Roll L. Thompson
Postmaster
Clerk of the Common Pleas Court

11—2526

By ....., ... Clerk.

[INSERT ON FOLLOWING LINES MARRIAGES AND BIRTHS OCCURRING AFTER PETITIONING AND BEFORE NATURALIZATION.]

14—215

U. S. DEPARTMENT OF LABOR
NATURALIZATION SERVICE

48

No. 898

ORIGINAL

UNITED STATES OF AMERICA

PETITION FOR NATURALIZATION

To the Honorable the Common Pleas Court of Clearfield Co.

The petition of John Schram Durica hereby filed, respectfully showeth:

First. My place of residence is Wigton Pa (Give number, street, city or town, and State.)

Second. My occupation is Brick layer

Third. I was born on the 25 day of July, anno Domini 1890, at Vooriso, Austria Hungary

Fourth. I emigrated to the United States from Bremen, on or about the 2 day of April anno Domini 1906, and arrived in the United States, at the port of New York, on the 14 day of April anno Domini 1906, on the vessel Seydlitz (If the alien arrived otherwise than by vessel, the character of conveyance or name of transportation company should be given.)

Fifth. I declared my intention to become a citizen of the United States on the 29 day of August, anno Domini 1911 at Clearfield Penna, in the Common Pleas Court of Clearfield County

Sixth. I am Not married. My wife's name is ..... She was born in ....., and now resides at ..... (Give number, street, city or town, and State.)

I have no children, and the name, date and place of birth, and place of residence of each of said children is as follows: .....

Seventh. I am not a disbeliever in or opposed to organized government or a member of or affiliated with any organization or body of persons teaching disbelief in or opposed to organized government. I am not a polygamist nor a believer in the practice of polygamy. I am attached to the principles of the Constitution of the United States, and it is my intention to become a citizen of the United States and to renounce absolutely and forever all allegiance and fidelity to any foreign prince, potentate, state, or sovereignty, and particularly to Francis Joseph Emperor of Austria & Apostolic King of Hungary of whom at this time I am a subject, and it is my intention to reside permanently in the United States.

Eighth. I am able to speak the English language.

Ninth. I have resided continuously in the United States of America for the term of five years at least immediately preceding the date of this petition, to wit, since the 14 day of April, anno Domini 1906, and in the State of Penna, continuously next preceding the date of this petition, since the 15 day of April, anno Domini 1906, being a residence within this State of at least one year next preceding the date of this petition.

Tenth. I have not heretofore made petition for citizenship to any court. (I made petition for citizenship to the ..... Court of ..... at ....., on the ..... day of ....., anno Domini 1....., and the said petition was denied by the said Court for the following reasons and causes, to wit, ... and the cause of such denial has since been cured or removed.)

Attached hereto and made a part of this petition are my declaration of intention to become a citizen of the United States and the certificate from the Department of Labor, together with my affidavit and the affidavits of the two verifying witnesses thereto, required by law. Wherefore your petitioner prays that he may be admitted a citizen of the United States of America.

John Schram Durica
(Complete and true signature of petitioner.)

Declaration of Intention No. 628 and Certificate of Arrival No. ..... from Department of Labor filed this 13 day of June, 191...

NOTE TO CLERK OF COURT.—If petitioner arrived in the United States ON OR BEFORE JUNE 29, 1906, strike out the words reading "and Certificate of Arrival No. ..... from Department of Labor."

AFFIDAVITS OF PETITIONER AND WITNESSES

State of Pennsylvania }
County of Clearfield } ss:

The aforesaid petitioner being duly sworn, deposes and says that he is the petitioner in the above-entitled proceedings; that he has read the foregoing petition and knows the contents thereof; that the said petition is signed with his full, true name; that the same is true of his own knowledge, except as to matters therein stated to be alleged upon information and belief, and that as to those matters he believes it to be true.

John Schram Durica
(Complete and true signature of petitioner.)

Mike Durica, occupation Farmer, residing at Wigton Pa
and Mike Czar, occupation Miner, residing at Wigton Pa
each being severally, duly, and respectively sworn, deposes and says that he is a citizen of the United States of America; that he has personally known John Schram Durica, the petitioner above mentioned, to have resided in the United States continuously immediately preceding the date of filing his petition, since the 1 day of April, anno Domini 1908, and in the State in which the above-entitled petition is made continuously since the 1 day of April, anno Domini 1908; and that he has personal knowledge that the said petitioner is a person of good moral character, attached to the principles of the Constitution of the United States, and that the petitioner is in every way qualified, in his opinion, to be admitted a citizen of the United States.

Mike H Durica
(Signature of witness.)

Mihal Czar
(Signature of witness.)

Subscribed and sworn to before me by the above-named petitioner and witnesses in the office of the Clerk of said Court this 13 day of June, anno Domini 1916 [SEAL]

John C Moore, Clerk,
By J H Ralston, Deputy Clerk.

[OVER.]

Name changed to John D Schram

IN THE MATTER OF THE PETITION OF

John Schram Durica

TO BE ADMITTED A CITIZEN OF THE UNITED STATES OF AMERICA.

Filed ....., 19....

OATH OF ALLEGIANCE

I hereby declare, on oath, that I absolutely and entirely renounce and abjure all allegiance and fidelity to any foreign prince, potentate, state, or sovereignty, and particularly to Francis Joseph *the* Emperor *of* Austria Apostolic King of Hungary *of whom I have heretofore been a subject; that I will support and defend the Constitution and laws of the United States of America against all enemies, foreign and domestic; and that I will bear true faith and allegiance to the same.*

John Schram Durica

Subscribed and sworn to before me, in open Court, this 9 *day of* January *A. D. 1917*

John H Moore, *Clerk.*

NOTE.—In renunciation of title of nobility, add the following to the oath of allegiance before it is executed: "I further renounce the title of (give title), an order of nobility, which I have heretofore held."

ORDER OF COURT ADMITTING PETITIONER

Upon consideration of the petition of John Schram Durica, *and affidavits in support thereof, and further testimony taken in open Court, it is ordered that the said petitioner, who has taken the oath required by law, be, and hereby is, admitted to become a citizen of the United States of America, this* 19 *day of* January, *A. D. 1917*

(It is further ordered, upon consideration of the petition of the said John Schram Durica, *that his name be, and hereby is, changed to* John Durica Schram, *under authority of the provisions of section 6 of the act approved June 29, 1906 (34 Stat. L, pt. 1, p. 596), as amended by the act approved March 4, 1913, entitled "An act to create a Department of Labor.")*

By the Court:

Singleton Bell, *Judge*

ORDER OF COURT DENYING PETITION

Upon consideration of the petition of ..... *and the motion of* ..... *for the United States in open Court this* ..... *day of* ....., *19*...., *it appearing that* .....

THE SAID PETITION IS HEREBY DENIED.

....., *J* .....

MEMORANDUM OF CONTINUANCES

	REASONS FOR CONTINUANCE
Continued from ....., *19*....	
to ....., *19*....	
Continued from ....., *19*....	
to ....., *19*....	

NAMES OF SUBSTITUTED WITNESSES

....., *occupation* ....., *residing at* .....

....., *occupation* ....., *residing at* .....

Certificate of Naturalization, No. 681422, *issued on the* 31 *day of* Jan, *A. D. 1917*

[INSERT ON FOLLOWING LINES MARRIAGES AND BIRTHS OCCURRING AFTER PETITIONING AND BEFORE NATURALIZATION.]

.....

.....

No. 899

U.S. DEPARTMENT OF LABOR
NATURALIZATION SERVICE

49

ORIGINAL

UNITED STATES OF AMERICA

hereby filed, respectfully showeth:

folkmar, Austria
10 day of March
22 day of March

rtation company should be given.)
, anno Domini 1914

She was born

or town, and State.)

body of persons teaching disbelief in or opposed
e Constitution of the United States, and it is my
eign prince, potentate, state, or sovereignty, and
this time I am a subject, and it is my intention

eding the date of this petition, to wit, since
, continuously next preceding the date of
tate of at least one year next preceding the date

Court of
, anno Domini 1, and the

such denial has since been cured or removed.)
lcate from the Department of Labor, together with
tted a citizen of the United States of America.

n Zizony
and true signature of petitioner.)
ay of June, 1916
from Department of Labor."

has read the foregoing petition and knows the
s to matters therein stated to be alleged upon

n Zizony
mplete and true signature of petitioner.)
Drifting Pa
Clearfield Pa
personally known
we resided in the United States continuously
1908 and in the State in which the above-
; and that he has personal knowledge that
e petitioner is in every way qualified, in his

(Signature of witness.)

Subscribed and sworn to before me by the above-named petitioner and witnesses in the office of the Clerk of said Court this 20 day [SEAL.]
of June, anno Domini 1916

John H. Moore, Clerk,
By J. H. Ralston, Deputy Clerk.

[OVER.]

Name changed to John D Schram

IN THE MATTER OF THE PETITION OF

John Schram Durica

TO BE ADMITTED A CITIZEN OF THE UNITED STATES OF AMERICA.

Filed ....., 19...

OATH OF ALLEGIANCE

I hereby declare, on oath, that I
state, or sovereignty, and particularly
of whom I have heretofore been a sub
enemies, foreign and domestic; and t

Subscribed and sworn to before m

NOTE.—In renunciation of title of nobility, add the

Upon consideration of the petiti
further testimony taken in open Cour
to become a citizen of the United Stat
(It is further ordered, upon con
and hereby is, changed to John
June 29, 1906 (34 Stat. L., pt. 1, p. 5
By the Court:

Upon consideration of the petiti

THE SAID PETITION IS HEREBY

Continued from .....
to .....
Continued from .....
to .....

Certificate of Naturalization,

C.H.R.

Form 390.

No. 1179

38

TRIPLICATE
[To be given to the person making the Declaration]

No. of certificate 716238
Name John Zizony
Age 39 years
Declaration of intention No. 1179
issued by Clerk of Common Pleas
Court of Clearfield County
Pa on the
5 day of May, A.D. 1917
Petition, Vol. 9 No. 899
Order signed on the 15 day of
June, A.D. 1917
Name, age and place of residence of wife:
Annie 32 yr.
Drifting Pa
Names, ages and places of residence of minor children: Mary 13 yr
John 11 yr. Annie 9 yr
Lizzie 6 yr Susan 4 yr
Drifting Pa

(Signature of holder.)

Old New certificate No. John Zizony

U ... RICA

STATE OF ...

I, ...

occupation ...
description ...
weight 13...
other visible ...
I was born ...
on the ...
at ...
I emigrated ...
on the vesse...
foreign resid...
It is my bo...
prince, poter...
Austria a...
I arrived at t...
State of ...
of Marc...
polygamist ...

e hereof
..... Court
p.
36 years,
that my personal
5 feet 4 inches,
brown
L.; I now reside
be given.); my last
to any foreign
h Emperor of
now a subject;
....., in the
22 day
ist; I am not a
on in good faith

to become a citizen of the United States of America and to permanently reside therein:
SO HELP ME GOD.

John Zizony
(Original signature of declarant.)

Subscribed and sworn to before me this 5
day of May, anno Domini 1914

John H. Moore
Clerk of the Common Pleas Court.

By J. H. Moore, Clerk.

14—37

[INSERT ON FOLLOWING LINES MARRIAGES AND BIRTHS OCCURRING AFTER PETITIONING AND BEFORE NATURALIZATION.]

U.S. DEPARTMENT OF LABOR
NATURALIZATION SERVICE

49

No. 899

ORIGINAL

UNITED STATES OF AMERICA

PETITION FOR NATURALIZATION

To the Honorable the Common Pleas Court of Clearfield Pa

The petition of John Zizony hereby filed, respectfully showeth:

First. My place of residence is Drifting Pa (Give number, street, city or town, and State.)

Second. My occupation is Farmer

Third. I was born on the 15 day of December, anno Domini 1878, at Nichtfolkmar, Austria

Fourth. I emigrated to the United States from Bremen, on or about the 10 day of March anno Domini 1897, and arrived in the United States, at the port of Maryland Baltimore, on the 22 day of March anno Domini 1897, on the vessel Minhen (If the alien arrived otherwise than by vessel, the character of conveyance or name of transportation company should be given.)

Fifth. I declared my intention to become a citizen of the United States on the 5 day of May, anno Domini 1914 at Clearfield Pa, in the Court of

Sixth. I am married. My wife's name is Annie She was born in Austria, and now resides at Drifting Pa (Give number, street, city or town, and State.)

I have 5 children, and the name, date and place of birth, and place of residence of each of said children is as follows:

Mary 26 Aug - 1904 Grass Flat Pa Drifting Pa
John 18 July 1906 Drifting " "
Annie 19 July 1908 " "
Lizzie 8 July 1911 " "
Susie 6 July 1914 " "

Seventh. I am not a disbeliever in or opposed to organized government or a member of or affiliated with any organization or body of persons teaching disbelief in or opposed to organized government. I am not a polygamist nor a believer in the practice of polygamy. I am attached to the principles of the Constitution of the United States, and it is my intention to become a citizen of the United States and to renounce absolutely and forever all allegiance and fidelity to any foreign prince, potentate, state, or sovereignty, and particularly to Frances Joseph Emperor of Austria & Apostolic King of Hungary of whom at this time I am a subject, and it is my intention to reside permanently in the United States.

Eighth. I am able to speak the English language.

Ninth. I have resided continuously in the United States of America for the term of five years at least immediately preceding the date of this petition, to wit, since the 22 day of March, anno Domini 1897, and in the State of Penna, continuously next preceding the date of this petition, since the 23 day of March, anno Domini 1897, being a residence within this State of at least one year next preceding the date of this petition.

Tenth. I have not heretofore made petition for citizenship to any court. (I made petition for citizenship to the Court of at , on the day of , anno Domini 1 , and the said petition was denied by the said Court for the following reasons and causes, to wit, and the cause of such denial has since been cured or removed.)

Attached hereto and made a part of this petition are my declaration of intention to become a citizen of the United States and the certificate from the Department of Labor, together with my affidavit and the affidavits of the two verifying witnesses thereto, required by law. Wherefore your petitioner prays that he may be admitted a citizen of the United States of America.

John Zizony
(Complete and true signature of petitioner.)

Declaration of Intention No. 1179 and Certificate of Arrival No. from Department of Labor filed this 20 day of June, 1916

NOTE TO CLERK OF COURT.—If petitioner arrived in the United States ON OR BEFORE JUNE 29, 1906, strike out the words reading "and Certificate of Arrival No. from Department of Labor."

AFFIDAVITS OF PETITIONER AND WITNESSES

State of Pennsylvania }
County of Clearfield } ss:

The aforesaid petitioner being duly sworn, deposes and says that he is the petitioner in the above-entitled proceedings; that he has read the foregoing petition and knows the contents thereof; that the said petition is signed with his full, true name; that the same is true of his own knowledge, except as to matters therein stated to be alleged upon information and belief, and that as to those matters he believes it to be true.

John Zizony
(Complete and true signature of petitioner.)

Jas Ollinger, occupation Farmer, residing at Drifting Pa
and J. R. Swartzel, occupation Merchant, residing at Clearfield Pa
each being severally, duly, and respectively sworn, deposes and says that he is a citizen of the United States of America; that he has personally known John Zizony, the petitioner above mentioned, to have resided in the United States continuously immediately preceding the date of filing his petition, since the 1 day of June, anno Domini 1908, and in the State in which the above-entitled petition is made continuously since the 1 day of June, anno Domini 1908; and that he has personal knowledge that the said petitioner is a person of good moral character, attached to the principles of the Constitution of the United States, and that the petitioner is in every way qualified, in his opinion, to be admitted a citizen of the United States.

Jas Ollinger
(Signature of witness.)
J. R. Swartzel
(Signature of witness.)

Subscribed and sworn to before me by the above-named petitioner and witnesses in the office of the Clerk of said Court this 20 day of June, anno Domini 1916 [SEAL.]

John H. C. Moore, Clerk,
By J. H. Ralston, Deputy Clerk.

14-622 [OVER.]

Name changed to John D Schram

IN THE MATTER OF THE PETITION OF

John Schram Durica

TO BE ADMITTED A CITIZEN OF THE UNITED STATES OF AMERICA.

Filed ....., 19....

OATH OF ALLEGIANCE

I hereby declare, on oath, that I
state, or sovereignty, and particularly
of whom I have heretofore been a subj
enemies, foreign and domestic; and th

Subscribed and sworn to before m

NOTE.—In renunciation of title of nobility, add the f

Upon consideration of the petitio
further testimony taken in open Cour
to become a citizen of the United Stat
(It is further ordered, upon cons
and hereby is, changed to John G
June 29, 1906 (34 Stat. L., pt. 1, p. 58
By the Court:

Upon consideration of the petiti

THE SAID PETITION IS HEREBY

Continued from .....
to .....
Continued from .....
to .....

Certificate of Naturalization, I

Form 2202
U. S. DEPARTMENT OF LABOR
NATURALIZATION SERVICE

TRIPLICATE
[To be given to the person making the Declaration]

No. 1179

UNITED STATES OF AMERICA

DECLARATION OF INTENTION

☞ **Invalid for all purposes seven years after the date hereof**

STATE OF PENNSYLVANIA
COUNTY OF CLEARFIELD } ss:

In the COMMON PLEAS Court of CLEARFIELD.

I, JOHN ZIZONY, aged 36 years, occupation Farmer, do declare on oath that my personal description is: Color white, complexion dark, height 5 feet 4 inches, weight 135 pounds, color of hair brown, color of eyes brown other visible distinctive marks none

I was born in Nichtfolkmar Austria on the 15 day of December, anno Domini 1879; I now reside at Cooper Township. Penna.
(Give number, street, city or town, and State.)

I emigrated to the United States of America from Bremen on the vessel Minhen
(If the alien arrived otherwise than by vessel, the character of conveyance or name of transportation company should be given.)
; my last foreign residence was Nichtfolkmar, Austria

It is my bona fide intention to renounce forever all allegiance and fidelity to any foreign prince, potentate, state, or sovereignty, and particularly to Francis Joseph Emperor of Austria and Apostolic King of Hungary, of whom I am now a subject; I arrived at the port of Baltimore, in the State of Maryland, on or about the 22 day of March, anno Domini 1897; I am not an anarchist; I am not a polygamist nor a believer in the practice of polygamy; and it is my intention in good faith to become a citizen of the United States of America and to permanently reside therein: SO HELP ME GOD.

John Zizony
(Original signature of declarant.)

Subscribed and sworn to before me this 5 day of May, anno Domini 1914

John H Moore
Clerk of the Common Pleas Court.
By H Emmore, Clerk.

14—20

[INSERT ON FOLLOWING LINES MARRIAGES AND BIRTHS OCCURRING AFTER PETITIONING AND BEFORE NATURALIZATION.]

U.S. DEPARTMENT OF LABOR
NATURALIZATION SERVICE

No. 699

49

ORIGINAL

UNITED STATES OF AMERICA

PETITION FOR NATURALIZATION

To the Honorable the Common Pleas Court of Clearfield Pa

The petition of John Zigony hereby filed, respectfully showeth:

First. My place of residence is 20 Drifting Pa (Give number, street, city or town, and State.)

Second. My occupation is Farmer

Third. I was born on the 15 day of December, anno Domini 1878, at Nischtfolkenau, Austria

Fourth. I emigrated to the United States from Bremen, on or about the 10 day of March anno Domini 1897, and arrived in the United States, at the port of Maryland Baltimore, on the 22 day of March anno Domini 1897, on the vessel Main (If the alien arrived otherwise than by vessel, the character of conveyance or name of transportation company should be given.)

Fifth. I declared my intention to become a citizen of the United States on the 5 day of May, anno Domini 1914 at Clearfield Pa, in the Court of

Sixth. I am married. My wife's name is Annie She was born in Austria, and now resides at Drifting Pa (Give number, street, city or town, and State.)

I have 5 children, and the name, date and place of birth, and place of residence of each of said children is as follows:

Mary	26 Aug - 1904	Grass Flat Pa	Drifting Pa
John	18 July 1906	Drifting	"
Annie	19 July 1908	"	"
Lizzie	8 July 1911	"	"
Lydia	6 July 1914	"	"

Seventh. I am not a disbeliever in or opposed to organized government or a member of or affiliated with any organization or body of persons teaching disbelief in or opposed to organized government. I am not a polygamist nor a believer in the practice of polygamy. I am attached to the principles of the Constitution of the United States, and it is my intention to become a citizen of the United States and to renounce absolutely and forever all allegiance and fidelity to any foreign prince, potentate, state, or sovereignty, and particularly to Francis Joseph Emperor of Austria Apostolic King of Hungary of whom at this time I am a subject, and it is my intention to reside permanently in the United States.

Eighth. I am able to speak the English language.

Ninth. I have resided continuously in the United States of America for the term of five years at least immediately preceding the date of this petition, to wit, since the 22 day of March, anno Domini 1897, and in the State of Pennsa, continuously next preceding the date of this petition, since the 23 day of March, anno Domini 1897, being a residence within this State of at least one year next preceding the date of this petition.

Tenth. I have not heretofore made petition for citizenship to any court. (I made petition for citizenship to the Court of at , on the day of , anno Domini 1, and the said petition was denied by the said Court for the following reasons and causes, to wit, and the cause of such denial has since been cured or removed.)

Attached hereto and made a part of this petition are my declaration of intention to become a citizen of the United States and the certificate from the Department of Labor, together with my affidavit and the affidavits of the two verifying witnesses thereto, required by law. Wherefore your petitioner prays that he may be admitted a citizen of the United States of America.

John Zigony
(Complete and true signature of petitioner.)

Declaration of Intention No. 1179 and Certificate of Arrival No. from Department of Labor filed this 20 day of June, 1916

NOTE TO CLERK OF COURT.—If petitioner arrived in the United States on or before JUNE 29, 1906, strike out the words reading "and Certificate of Arrival No. from Department of Labor."

AFFIDAVITS OF PETITIONER AND WITNESSES

State of Pennsylvania }
County of Clearfield } ss:

The aforesaid petitioner being duly sworn, deposes and says that he is the petitioner in the above-entitled proceedings; that he has read the foregoing petition and knows the contents thereof; that the said petition is signed with his full, true name; that the same is true of his own knowledge, except as to matters therein stated to be alleged upon information and belief, and that as to those matters he believes it to be true.

John Zigony
(Complete and true signature of petitioner.)

Jas. Ollinger, occupation Farmer, residing at Drifting Pa
and J. R. Swartzel, occupation Merchant, residing at Clearfield Pa.
each being severally, duly, and respectively sworn, deposes and says that he is a citizen of the United States of America; that he has personally known John Zigony, the petitioner above mentioned, to have resided in the United States continuously immediately preceding the date of filing his petition, since the 1 day of June, anno Domini 1908 and in the State in which the above-entitled petition is made continuously since the 1 day of June, anno Domini 1908; and that he has personal knowledge that the said petitioner is a person of good moral character, attached to the principles of the Constitution of the United States, and that the petitioner is in every way qualified, in his opinion, to be admitted a citizen of the United States.

Jas. Ollinger
(Signature of witness)
J. R. Swartzel
(Signature of witness)

Subscribed and sworn to before me by the above-named petitioner and witnesses in the office of the Clerk of said Court this 20 day of June, anno Domini 1916. [SEAL.]

John McMoore, Clerk,
By J. H. Ralston, Deputy Clerk.

[OVER.]

IN THE MATTER OF THE PETITION OF

John Gyzony

TO BE ADMITTED A CITIZEN OF THE UNITED STATES OF AMERICA.

Filed ....., 19....

OATH OF ALLEGIANCE

I hereby declare, on oath, that I absolutely and entirely renounce and abjure all allegiance and fidelity to any foreign prince, potentate, state, or sovereignty, and particularly to Charles Emperor of the Austria and Apostolic King of Hungary of whom I have heretofore been a subject; that I will support and defend the Constitution and laws of the United States of America against all enemies, foreign and domestic; and that I will bear true faith and allegiance to the same.

John Gyzony

Subscribed and sworn to before me, in open Court, this 12 day of June A. D. 1917

John McMoore, Clerk.

NOTE.—In renunciation of title of nobility, add the following to the oath of allegiance before it is executed: "I further renounce the title of (give title), an order of nobility, which I have heretofore held."

ORDER OF COURT ADMITTING PETITIONER

Upon consideration of the petition of John Gyzony, and affidavits in support thereof, and further testimony taken in open Court, it is ordered that the said petitioner, who has taken the oath required by law, be, and hereby is, admitted to become a citizen of the United States of America, this 12 day of June, A. D. 1917

(It is further ordered, upon consideration of the petition of the said ....., that his name be, and hereby is, changed to ....., under authority of the provisions of section 6 of the act approved June 29, 1906 (34 Stat. L., pt. 1, p. 596), as amended by the act approved March 4, 1913, entitled "An act to create a Department of Labor.")

By the Court:

Singleton Bell, Judge

ORDER OF COURT DENYING PETITION

Upon consideration of the petition of ..... and the motion of

..... for the United States in open Court this

..... day of ....., 19....., it appearing that .....

.....

.....

THE SAID PETITION IS HEREBY DENIED.

....., J.....

MEMORANDUM OF CONTINUANCES

	REASONS FOR CONTINUANCE
Continued from January 9, 1917	
to June 12, 1917	
Continued from ....., 19....	
to ....., 19....	

NAMES OF SUBSTITUTED WITNESSES

....., occupation....., residing at .....

....., occupation....., residing at .....

Certificate of Naturalization, No. 716238, issued on the 1 day of July, A. D. 1915

[INSERT ON FOLLOWING LINES MARRIAGES AND BIRTHS OCCURRING AFTER PETITIONING AND BEFORE NATURALIZATION.]

.....

.....

U. S. DEPARTMENT OF LABOR
NATURALIZATION SERVICE

50

No. 900

ORIGINAL

UNITED STATES OF AMERICA

.....

.....hereby filed, respectfully showeth:

.....

.....

Italy

3 day of Sept

21 day of Sept

on company should be given.)

21, anno Domini 1908

Juniata Pa.

..... She was born

own, and State.)

.....

Pa.

.....

.....

.....

IN THE MATTER OF THE PETITION OF

John Iyjony

TO BE ADMITTED A CITIZEN OF THE UNITED STATES OF AMERICA.

Filed ....., 19....

I hereby declare, on oath, that

state, or sovereignty, and particular

of whom I have heretofore been a su

enemies, foreign and domestic; and

Subscribed and sworn to before

NOTE.—In renunciation of title of nobility, add t

Upon consideration of the peti

further testimony taken in open Co

to become a citizen of the United St

(It is further ordered, upon co

and hereby is, changed to .....

June 29, 1906 (34 Stat. L., pt. 1, p.

By the Court:

Upon consideration of the peti

THE SAID PETITION IS HEREB

Continued from J. Iyjony

to J. Jans

Continued from .....

to .....

Certificate of Naturalization,

No. 123

Form 2203

TRIPLICATE

[To be given to the person making the Declaration]

UNITED STATES OF AMERICA

Department of Commerce and Labor

BUREAU OF IMMIGRATION AND NATURALIZATION

DIVISION OF NATURALIZATION

DECLARATION OF INTENTION

(Invalid for all purposes seven years after the date hereof)

State of Pennsylvania
County of Clearfield } ss:

In the Common Pleas Court of Clearfield County

I, Joseph Cotsonis, aged 33 years, occupation Tailor, do declare on oath ~~affirm~~ that my personal description is: Color white, complexion dark, height 5 feet 7½ inches, weight 150 pounds, color of hair black, color of eyes brown, other visible distinctive marks none; I was born in Nicy, Italy, on the 15th day of March, anno Domini 1874; I now reside at Clearfield, Pa. I emigrated to the United States of America from Sotacy France on the vessel Conflemenino [If the alien arrived otherwise than by vessel, the character of conveyance or name of transportation company should be given.]; my last foreign residence was Sans France.

It is my bona fide intention to renounce forever all allegiance and fidelity to any foreign prince, potentate, state, or sovereignty, and particularly to Victor Emanuel III King of Italy, of which I am now a ~~citizen~~ subject; I arrived at the port of New York, in the ~~State~~ ~~Territory~~ ~~District~~ of N. Y. on or about the 21st day of September, anno Domini 1907; I am not an anarchist; I am not a polygamist nor a believer in the practice of polygamy; and it is my intention in good faith to become a citizen of the United States of America and to permanently reside therein: SO HELP ME GOD.

(Original signature of declarant)

Subscribed and ~~sworn to~~ affirmed before me this 21st day of January, anno Domini 1908

Robert Thompson

Clerk of the Common Pleas Court.

By Robt Thompson, Deputy Clerk.

11—2256

[INSERT ON FOLLOWING LINES MARRIAGES AND BIRTHS OCCURRING AFTER PETITIONING AND BEFORE NATURALIZATION.]

U.S. DEPARTMENT OF LABOR
NATURALIZATION SERVICE

50

No. 900

ORIGINAL

UNITED STATES OF AMERICA

PETITION FOR NATURALIZATION

To the Honorable the Common Pleas Court of Clearfield County Pa

The petition of Joe Ortosecco hereby filed, respectfully showeth:

First. My place of residence is Clearfield, Pa (Give number, street, city or town, and State.)

Second. My occupation is Laborer

Third. I was born on the 18 day of March, anno Domini 1874, at Neice Italy

Fourth. I emigrated to the United States from Soboco France, on or about the 13 day of Sept anno Domini 1904, and arrived in the United States, at the port of New York, on the 21 day of Sept anno Domini 1904, on the vessel Sonpolomanio (If the alien arrived otherwise than by vessel, the character of conveyance or name of transportation company should be given.)

Fifth. I declared my intention to become a citizen of the United States on the 27 day of January, anno Domini 1908 at Clearfield Pa, in the Common Pleas Court of Clearfield Pa

Sixth. I am ____ married. My wife's name is Francis She was born in Italy, and now resides at Clearfield Pa (Give number, street, city or town, and State.)

I have 6 children, and the name, date and place of birth, and place of residence of each of said children is as follows:

Carmello	May 18-1900	Italy	Clearfield Pa
Josephine	May 9-1902	"	"
Rosanna	Apr. 15-1904	"	"
Anthony	Jan 21-1907	Clearfield	"
Augusta	June 8-1911	"	"
Samuel	June 9-1914	"	"

Seventh. I am not a disbeliever in or opposed to organized government or a member of or affiliated with any organization or body of persons teaching disbelief in or opposed to organized government. I am not a polygamist nor a believer in the practice of polygamy. I am attached to the principles of the Constitution of the United States, and it is my intention to become a citizen of the United States and to renounce absolutely and forever all allegiance and fidelity to any foreign prince, potentate, state, or sovereignty, and particularly to Victor Emanuel II King of Italy of whom at this time I am a subject, and it is my intention to reside permanently in the United States.

Eighth. I am able to speak the English language.

Ninth. I have resided continuously in the United States of America for the term of five years at least immediately preceding the date of this petition, to wit, since the 21 day of Sept, anno Domini 1904, and in the State of Penna, continuously next preceding the date of this petition, since the 22 day of Sept, anno Domini 1904, being a residence within this State of at least one year next preceding the date of this petition.

Tenth. I have not heretofore made petition for citizenship to any court. (I made petition for citizenship to the Common Pleas Court of Clearfield at Clearfield Pa, on the 15 day of June, anno Domini 1914, and the said petition was denied by the said Court for the following reasons and causes, to wit, Arrested violation of Liquor law and the cause of such denial has since been cured or removed.)

Attached hereto and made a part of this petition are my declaration of intention to become a citizen of the United States and the certificate from the Department of Labor, together with my affidavit and the affidavits of the two verifying witnesses thereto, required by law. Wherefore your petitioner prays that he may be admitted a citizen of the United States of America.

Joe Ortosecco
(Complete and true signature of petitioner.)

Declaration of Intention No. 123 and Certificate of Arrival No. ____ from Department of Labor filed this 22 day of June, 1916

NOTE TO CLERK OF COURT.—If petitioner arrived in the United States ON OR BEFORE JUNE 29, 1906, strike out the words reading "and Certificate of Arrival No. ____ from Department of Labor."

AFFIDAVITS OF PETITIONER AND WITNESSES

State of Pennsylvania }
County of Clearfield } ss:

The aforesaid petitioner being duly sworn, deposes and says that he is the petitioner in the above-entitled proceedings; that he has read the foregoing petition and knows the contents thereof; that the said petition is signed with his full, true name; that the same is true of his own knowledge, except as to matters therein stated to be alleged upon information and belief, and that as to those matters he believes it to be true.

Joe Ortosecco
(Complete and true signature of petitioner.)

J. B. McPherson, occupation Bank Clerk, residing at Clearfield and Samuel Tony, occupation Merchant, residing at Clearfield each being severally, duly, and respectively sworn, deposes and says that he is a citizen of the United States of America; that he has personally known Joe Ortosecco, the petitioner above mentioned, to have resided in the United States continuously immediately preceding the date of filing his petition, since the 1 day of Sept, anno Domini 1909, and in the State in which the above-entitled petition is made continuously since the 1 day of Sept, anno Domini 1904; and that he has personal knowledge that the said petitioner is a person of good moral character, attached to the principles of the Constitution of the United States, and that the petitioner is in every way qualified, in his opinion, to be admitted a citizen of the United States.

J. B. McPherson
(Signature of witness.)

Samuel Tony
(Signature of witness.)

Subscribed and sworn to before me by the above-named petitioner and witnesses in the office of the Clerk of said Court this 22 day of June, anno Domini 1916 [SEAL.]

John C. Moore, Clerk,
By J. H. Ralston, Deputy Clerk.

[OVER.]

IN THE MATTER OF THE PETITION OF

_____

TO BE ADMITTED A CITIZEN OF THE UNITED STATES OF AMERICA.

Filed _____, 19____

OATH OF ALLEGIANCE

I hereby declare, on oath, that I absolutely and entirely renounce and abjure all allegiance and fidelity to any foreign prince, potentate, state, or sovereignty, and particularly to _____ *the* _____ *of* _____ *of whom I have heretofore been a subject; that I will support and defend the Constitution and laws of the United States of America against all enemies, foreign and domestic; and that I will bear true faith and allegiance to the same.*

_____

Subscribed and sworn to before me, in open Court, this _____ *day of* _____, *A. D. 19*____

_____, *Clerk.*

NOTE.—In renunciation of title of nobility, add the following to the oath of allegiance before it is executed: "I further renounce the title of (give title), an order of nobility, which I have heretofore held."

ORDER OF COURT ADMITTING PETITIONER

Upon consideration of the petition of _____, *and affidavits in support thereof, and further testimony taken in open Court, it is ordered that the said petitioner, who has taken the oath required by law, be, and hereby is, admitted to become a citizen of the United States of America, this* _____ *day of* _____, *A. D. 19*____

(It is further ordered, upon consideration of the petition of the said _____, *that his name be, and hereby is, changed to* _____, *under authority of the provisions of section 6 of the act approved June 29, 1906 (34 Stat. L., pt. 1, p. 596), as amended by the act approved March 4, 1913, entitled "An act to create a Department of Labor.")*

By the Court:

_____, *J*____

ORDER OF COURT DENYING PETITION

Upon consideration of the petition of Jan Ostrowski *and the motion of* The State Department of Justice *for the United States in open Court this* 9 *day of* January, 19 17, *it appearing that* Petitioner is opposed to organized government as he is an Anarchist and is opposed to all forms of government

THE SAID PETITION IS HEREBY DENIED.

Siegbert Bell, *Judge*

MEMORANDUM OF CONTINUANCES

	REASONS FOR CONTINUANCE
Continued from _____, 19____ to _____, 19____	_____
Continued from _____, 19____ to _____, 19____	_____

NAMES OF SUBSTITUTED WITNESSES

_____, *occupation* _____, *residing at* _____

_____, *occupation* _____, *residing at* _____

Certificate of Naturalization, No. _____, *issued on the* _____ *day of* _____, *A. D. 19*____

[INSERT ON FOLLOWING LINES MARRIAGES AND BIRTHS OCCURRING AFTER PETITIONING AND BEFORE NATURALIZATION.]

_____

_____

16—23

U. S. DEPARTMENT OF LABOR
NATURALIZATION SERVICE

No. 901

51

ORIGINAL

UNITED STATES OF AMERICA

PETITION FOR NATURALIZATION

hereby filed, respectfully showeth:

Italy

5 day of Sept

25 day of Sept

n company should be given.)

, anno Domini 1914

fula Co

She was born

wn, and State.)

dy of persons teaching disbelief in or opposed
institution of the United States, and it is my
n prince, potentate, state, or sovereignty, and
is time I am a subject, and it is my intention

ing the date of this petition, to wit, since
, continuously next preceding the date of
of at least one year next preceding the date

Court of
, anno Domini 1, and the

uch denial has since been cured or removed.)
te from the Department of Labor, together with
ed a citizen of the United States of America.

Marzo
d true signature of petitioner.)

of June, 1916
from Department of Labor."

s read the foregoing petition and knows the
to matters therein stated to be alleged upon

co Marzo
plete and true signature of petitioner.)

ersonally known

e resided in the United States continuously
1910, and in the State in which the above-
; and that he has personal knowledge that
petitioner is in every way qualified, in his

Aud. Unit
Dennis Cattie

day [SEAL.]

, Clerk,

[OVER.] By , Deputy Clerk.

IN THE MATTER OF THE PETITION OF

TO BE ADMITTED A CITIZEN OF THE UNITED STATES OF AMERICA.

Filed ....., 19....

OATH OF ALLEGIANCE

I hereby declare, on oath, that I absolutely and entirely renounce and abjure all allegiance and fidelity to any foreign prince, potentate, state, or sovereignty, and particularly to ..... *the* ..... *of* .....

of whom I have heretofore been a subje

enemies, foreign and domestic; and th

Subscribed and sworn to before me

NOTE.—In renunciation of title of nobility, add the fol

Upon consideration of the petition

further testimony taken in open Court,

to become a citizen of the United States

(It is further ordered, upon consi

and hereby is, changed to .....

June 29, 1906 (34 Stat. L., pt. 1, p. 596

By the Court:

Upon consideration of the petition

H. Stitz

application for

New application

THE SAID PETITION IS HEREBY I

Continued from .....

to .....

Continued from .....

to .....

Certificate of Naturalization, No

[INSERT ON F

279

No. 1189

STATE (

occupation

descriptior

weight .....

other visib

I was bor

on the .....

at .....

I emigratec

on the ves

foreign res

It is my b

prince, pot

King o

I arrived at th

State of .....

of .....

polygamist .....

N. Y. Form 226.

CERTIFICATE OF ARRIVAL—FOR NATURALIZATION PURPOSES

(For use of aliens arriving in United States after June 29, 1906. To be issued immediately prior to petitioning for naturalization.)

U. S. DEPARTMENT OF LABOR
IMMIGRATION SERVICE
OFFICE OF
COMMISSIONER OF IMMIGRATION

Serial No. 2792-1189.

NOTE TO CLERK OF COURT. Insert the above serial number in the duplicate petition at the point indicated and immediately above the line of the certificate "Declaration of Intention and Certificate of Arrival from the Department of Labor, filed this ..... day of ....., 19...."

ELLIS ISLAND, N. Y., May 26, 1916

This is to certify that the following-named alien arrived at the port indicated, on the date and in the manner described below, viz:

Name of alien: Mazza, Salvatore

Port of entry: New York, N. Y.

Date of arrival: Sept. 26, 1907

Name of vessel:* Sannio

Line N. G. Ital

For Commissioner

Chief Clerk

* Or railroad company or any other conveyance.

Rocco Marzo
(Signature of holder.)

New certificate No. 681409

TRIPLICATE
[To be given to the person making the Declaration]

RICA

e hereof

..... Court

PA.

31 years,

that my personal

feet 3 inches,

brown

3; I now reside

; my last

be given.)

ty to any foreign

uel 111

m now a subject;

....., in the

25 day

rchist; I am not a

ntion in good faith

to become a citizen of the United States of America and to permanently reside therein:

SO HELP ME GOD.

Rocco Marzo
(Original signature of declarant.)

Subscribed and sworn to before me this 25

day of June, anno Domini 1914

John H. Moore

Clerk of the Common Pleas *Court.*

By G. E. Moore, *Clerk.*

U. S. DEPARTMENT OF LABOR
NATURALIZATION SERVICE

51

No. 901

ORIGINAL

UNITED STATES OF AMERICA

PETITION FOR NATURALIZATION

To the Honorable the Common Pleas Court of Clearfield County Penna

The petition of Rocco ~~Marzo~~ Marzo hereby filed, respectfully showeth:

First. My place of residence is Tyler Pa (Give number, street, city or town, and State.)

Second. My occupation is Barber

Third. I was born on the 5 day of July, anno Domini 1882, at Treglio Italy

Fourth. I emigrated to the United States from Naples, on or about the 15 day of Sept anno Domini 1907, and arrived in the United States, at the port of New York, on the 25 day of Sept anno Domini 1907, on the vessel Sannie (If the alien arrived otherwise than by vessel, the character of conveyance or name of transportation company should be given.)

Fifth. I declared my intention to become a citizen of the United States on the 25 day of June, anno Domini 1914 at Clearfield Pa in the Common Pleas Court of Clearfield Co

Sixth. I am married. My wife's name is Isora She was born in Italy, and now resides at Tyler Pa (Give number, street, city or town, and State.)

I have No children, and the name, date and place of birth, and place of residence of each of said children is as follows:

Seventh. I am not a disbeliever in or opposed to organized government or a member of or affiliated with any organization or body of persons teaching disbelief in or opposed to organized government. I am not a polygamist nor a believer in the practice of polygamy. I am attached to the principles of the Constitution of the United States, and it is my intention to become a citizen of the United States and to renounce absolutely and forever all allegiance and fidelity to any foreign prince, potentate, state, or sovereignty, and particularly to Victor Emanuel III King of Italy of whom at this time I am a subject, and it is my intention to reside permanently in the United States.

Eighth. I am able to speak the English language.

Ninth. I have resided continuously in the United States of America for the term of five years at least immediately preceding the date of this petition, to wit, since the 28 day of March, anno Domini 1910, and in the State of Penna, continuously next preceding the date of this petition, since the 28 day of March, anno Domini 1910, being a residence within this State of at least one year next preceding the date of this petition.

Tenth. I have not heretofore made petition for citizenship to any court. (I made petition for citizenship to the Court of at , on the day of , anno Domini 1 , and the said petition was denied by the said Court for the following reasons and causes, to wit, and the cause of such denial has since been cured or removed.)

Attached hereto and made a part of this petition are my declaration of intention to become a citizen of the United States and the certificate from the Department of Labor, together with my affidavit and the affidavits of the two verifying witnesses thereto, required by law. Wherefore your petitioner prays that he may be admitted a citizen of the United States of America.

Rocco Marzo
(Complete and true signature of petitioner.)

Declaration of Intention No. 1189 and Certificate of Arrival No. 22921118 from Department of Labor filed this 26 day of June, 1916

NOTE TO CLERK OF COURT.—If petitioner arrived in the United States ON OR BEFORE JUNE 29, 1906, strike out the words reading "and Certificate of Arrival No. from Department of Labor."

AFFIDAVITS OF PETITIONER AND WITNESSES

State of Pennsylvania }
County of Clearfield } ss:

The aforesaid petitioner being duly sworn, deposes and says that he is the petitioner in the above-entitled proceedings; that he has read the foregoing petition and knows the contents thereof; that the said petition is signed with his full, true name; that the same is true of his own knowledge, except as to matters therein stated to be alleged upon information and belief, and that as to those matters he believes it to be true.

Rocco Marzo
(Complete and true signature of petitioner.)

Ray E. Hoyt, occupation Post Master, residing at Tyler Pa
and John Manfredo, occupation Miner, residing at Tyler Pa
each being severally, duly, and respectively sworn, deposes and says that he is a citizen of the United States of America; that he has personally known Rocco Marzo, the petitioner above mentioned, to have resided in the United States continuously immediately preceding the date of filing his petition, since the 28 day of March, anno Domini 1910, and in the State in which the above-entitled petition is made continuously since the 28 day of March, anno Domini 1910; and that he has personal knowledge that the said petitioner is a person of good moral character, attached to the principles of the Constitution of the United States, and that the petitioner is in every way qualified, in his opinion, to be admitted a citizen of the United States.

Ray E. Hoyt Sub. Mtr
(Signature of witness.)
John Manfredo James Cattle
(Signature of witness.)

Subscribed and sworn to before me by the above-named petitioner and witnesses in the office of the Clerk of said Court this 26 day of June, anno Domini 1916 [SEAL.]

John C. Moore, Clerk,
By , Deputy Clerk.

14—227 [OVER.]

IN THE MATTER OF THE PETITION OF

Filed _____, 19__

TO BE ADMITTED A CITIZEN OF THE UNITED STATES OF AMERICA.

OATH OF ALLEGIANCE

I hereby declare, on oath, that I absolutely and entirely r... ...ce, potentate, state, or sovereignty, and particularly to ... of whom I have heretofore been a subjec... enemies, foreign and domestic; and tha...

Subscribed and sworn to before me,

NOTE.—In renunciation of title of nobility, add the follo...

Upon consideration of the petition ... further testimony taken in open Court, ... to become a citizen of the United States ...

(It is further ordered, upon consid... and hereby is, changed to ... June 29, 1906 (34 Stat. L., pt. 1, p. 596)

By the Court:

Upon consideration of the petition

H. Stitz...

9

application for

New application

THE SAID PETITION IS HEREBY 1...

Continued from ...

to ...

Continued from ...

to ...

Certificate of Naturalization, Na...

[INSERT ON ...

279

No. 1189

G.T.T. G.E.J.

Form 880

No. of certificate 681409 9

Name Rocco Marzo

Age 34 years

Declaration of intention No. 1189

issued by Clerk of Common Pleas

Court of Clearfield County

on the 25 day of June, A.D. 1914

Petition, Vol. 9 No. 901

Order signed on the 9 day of January, A.D. 1917

Name, age and place of residence of wife:

Isora 30 yrs

Tyler Pa

Names, ages and places of residence of minor children:

Rocco Marzo
(Signature of holder)

New certificate No. 681409

STATE ...

2

occupation ...

description ...

weight ...

other visib...

I was bor...

on the ...

at ...

I emigratec...

on the vess...

foreign res...

It is my b...

prince, pot...

King o...

I arrived at the ...

State of ...

of ...

polygamist ...

TRIPLICATE
[To be given to the person making the Declaration]

...RICA

1

...e hereof

... Court

... PA.

... 31 years,

... that my personal

... feet 3 inches,

... brown

...33; I now reside

...; my last

...ld be given.)

...ty to any foreign

...uel 111

...m now a subject;

..., in the

... 25 day

...chist; I am not a

...ation in good faith

to become a citizen of the United States of America and to permanently reside therein:

SO HELP ME GOD.

Rocco Marzo
(Original signature of declarant.)

Subscribed and sworn to before me this 25

day of June, anno Domini 1914

John H. Moore

Clerk of the Common Pleas Court.

By G. E. Moore, Clerk.

14-23

U. S. DEPARTMENT OF LABOR
NATURALIZATION SERVICE

51

No. 901

ORIGINAL

UNITED STATES OF AMERICA

PETITION FOR NATURALIZATION

To the Honorable the Common Pleas Court of Clearfield County Pennsa.

The petition of Rocco Marzo of Marzo hereby filed, respectfully showeth:

First. My place of residence is Tyler Pa (Give number, street, city or town, and State.)

Second. My occupation is Barber

Third. I was born on the 5 day of July, anno Domini 1882, at Treglia Italy

Fourth. I emigrated to the United States from Naples, on or about the 15 day of Sept anno Domini 1907, and arrived in the United States, at the port of New York, on the 25 day of Sept anno Domini 1907, on the vessel Sardinia (If the alien arrived otherwise than by vessel, the character of conveyance or name of transportation company should be given.)

Fifth. I declared my intention to become a citizen of the United States on the 25 day of June, anno Domini 1914 at Clearfield Pa, in the Common Pleas Court of Clearfield Co

Sixth. I am married. My wife's name is Dora She was born in Italy, and now resides at Tyler Pa (Give number, street, city or town, and State.)

I have No children, and the name, date and place of birth, and place of residence of each of said children is as follows:

Seventh. I am not a disbeliever in or opposed to organized government or a member of or affiliated with any organization or body of persons teaching disbelief in or opposed to organized government. I am not a polygamist nor a believer in the practice of polygamy. I am attached to the principles of the Constitution of the United States, and it is my intention to become a citizen of the United States and to renounce absolutely and forever all allegiance and fidelity to any foreign prince, potentate, state, or sovereignty, and particularly to Victor Emanuel III King of Italy of whom at this time I am a subject, and it is my intention to reside permanently in the United States.

Eighth. I am able to speak the English language.

Ninth. I have resided continuously in the United States of America for the term of five years at least immediately preceding the date of this petition, to wit, since the 28 day of March, anno Domini 1910, and in the State of Pennsa, continuously next preceding the date of this petition, since the 28 day of March, anno Domini 1910, being a residence within this State of at least one year next preceding the date of this petition.

Tenth. I have not heretofore made petition for citizenship to any court. (I made petition for citizenship to the Court of at, on the day of, anno Domini 1, and the said petition was denied by the said Court for the following reasons and causes, to wit, and the cause of such denial has since been cured or removed.)

Attached hereto and made a part of this petition are my declaration of intention to become a citizen of the United States and the certificate from the Department of Labor, together with my affidavit and the affidavits of the two verifying witnesses thereto, required by law. Wherefore your petitioner prays that he may be admitted a citizen of the United States of America.

Rocco Marzo
(Complete and true signature of petitioner.)

Declaration of Intention No. 1189 and Certificate of Arrival No. 2292118 from Department of Labor filed this 26 day of June, 191 6

NOTE TO CLERK OF COURT.—If petitioner arrived in the United States on or before June 29, 1906, strike out the words reading "and Certificate of Arrival No. ..... from Department of Labor."

AFFIDAVITS OF PETITIONER AND WITNESSES

State of Pennsylvania
County of Clearfield } ss:

The aforesaid petitioner being duly sworn, deposes and says that he is the petitioner in the above-entitled proceedings; that he has read the foregoing petition and knows the contents thereof; that the said petition is signed with his full, true name; that the same is true of his own knowledge, except as to matters therein stated to be alleged upon information and belief, and that as to those matters he believes it to be true.

Rocco Marzo
(Complete and true signature of affiant.)

Ray E Taylor, occupation Postmaster, residing at Tyler Pa
and John Manfredo, occupation Miner, residing at Tyler Pa
each being severally, duly, and respectively sworn, deposes and says that he is a citizen of the United States of America; that he has personally known Rocco Marzo, the petitioner above mentioned, to have resided in the United States continuously immediately preceding the date of filing his petition, since the 28 day of March, anno Domini 1910, and in the State in which the above-entitled petition is made continuously since the 28 day of March, anno Domini 1910, and that he has personal knowledge that the said petitioner is a person of good moral character, attached to the principles of the Constitution of the United States, and that the petitioner is in every way qualified, in his opinion, to be admitted a citizen of the United States.

Ray E Taylor
(Signature of witness.)
John Manfredo
(Signature of witness.)

Subscribed and sworn to before me by the above-named petitioner and witnesses in the office of the Clerk of said Court this 26 day of June, anno Domini 19 6 [SEAL.]

John E Moore, Clerk,
By ....., Deputy Clerk.

[COVER.]

IN THE MATTER OF THE PETITION OF

TO BE ADMITTED A CITIZEN OF THE UNITED STATES OF AMERICA.

Filed ....., 19....

OATH OF ALLEGIANCE

I hereby declare, on oath, that I absolutely and entirel[redacted]*e, potentate, state, or sovereignty, and particularly to* ..... *of whom I have heretofore been a subject* ..... *enemies, foreign and domestic; and that* .....

Subscribed and sworn to before me,

NOTE.—In renunciation of title of nobility, add the follo

Upon consideration of the petition ..... *further testimony taken in open Court,* ..... *to become a citizen of the United States* .....

(It is further ordered, upon consid..... *and hereby is, changed to* ..... *June 29, 1906 (34 Stat. L., pt. 1, p. 596),*

By the Court:

Upon consideration of the petition

H. Stitz

application for

New application

THE SAID PETITION IS HEREBY D

Continued from .....

to .....

Continued from .....

to .....

Certificate of Naturalization, No

[INSERT ON

2792

No. 1189

Form 2203
U. S. DEPARTMENT OF LABOR
NATURALIZATION SERVICE

TRIPLICATE
[To be given to the person making the Declaration]

UNITED STATES OF AMERICA

DECLARATION OF INTENTION

☞ **Invalid for all purposes seven years after the date hereof**

STATE OF PENNSYLVANIA
COUNTY OF CLEARFIELD } ss:

In the COMMON PLEAS Court of CLEARFIELD PA.

I, ROCCO MARZO, aged 31 years, occupation Barber, do declare on oath that my personal description is: Color white, complexion dark, height 5 feet 3 inches, weight 170 pounds, color of hair black, color of eyes brown other visible distinctive marks none.

I was born in Tuglie, Italy on the 5th day of July, anno Domini 1882; I now reside at Tyler, Penna. (Give number, street, city or town, and State.)

I emigrated to the United States of America from Naples on the vessel Sannio (If the alien arrived otherwise than by vessel, the character of conveyance or name of transportation company should be given.); my last foreign residence was Tuglie, Italy

It is my bona fide intention to renounce forever all allegiance and fidelity to any foreign prince, potentate, state, or sovereignty, and particularly to Victor Emmanuel III King of Italy, of whom I am now a subject; I arrived at the port of New York, in the State of N.Y., on or about the 25 day of September, anno Domini 1907; I am not an anarchist; I am not a polygamist nor a believer in the practice of polygamy; and it is my intention in good faith to become a citizen of the United States of America and to permanently reside therein: SO HELP ME GOD.

Rocco Marzo
(Original signature of declarant.)

Subscribed and sworn to before me this 25 day of June, anno Domini 1914

John H. Moore
Clerk of the Common Pleas *Court.*

By G. E. Moore, *Clerk.*

14—32

U. S. DEPARTMENT OF LABOR
NATURALIZATION SERVICE

51

No. 901

ORIGINAL

UNITED STATES OF AMERICA

PETITION FOR NATURALIZATION

To the Honorable the Common Pleas Court of Clearfield County Penna

The petition of Rocco ~~Marzo~~ Marzo hereby filed, respectfully showeth:

First. My place of residence is Tyler Pa (Give number, street, city or town, and State.)

Second. My occupation is Barber

Third. I was born on the 5 day of July, anno Domini 1882, at Treglio Italy

Fourth. I emigrated to the United States from Naples, on or about the 15 day of Sept anno Domini 1907, and arrived in the United States, at the port of New York, on the 25 day of Sept anno Domini 1907, on the vessel Sannic (If the alien arrived otherwise than by vessel, the character of conveyance or name of transportation company should be given.)

Fifth. I declared my intention to become a citizen of the United States on the 25 day of June, anno Domini 1914 at Clearfield Pa in the Common Pleas Court of Clearfield Co

Sixth. I am married. My wife's name is Isora She was born in Italy, and now resides at Tyler Pa (Give number, street, city or town, and State.)

I have no children, and the name, date and place of birth, and place of residence of each of said children is as follows:

Seventh. I am not a disbeliever in or opposed to organized government or a member of or affiliated with any organization or body of persons teaching disbelief in or opposed to organized government. I am not a polygamist nor a believer in the practice of polygamy. I am attached to the principles of the Constitution of the United States, and it is my intention to become a citizen of the United States and to renounce absolutely and forever all allegiance and fidelity to any foreign prince, potentate, state, or sovereignty, and particularly to Victor Emanuel III King of Italy of whom at this time I am a subject, and it is my intention to reside permanently in the United States.

Eighth. I am able to speak the English language.

Ninth. I have resided continuously in the United States of America for the term of five years at least immediately preceding the date of this petition, to wit, since the 28 day of March, anno Domini 1910, and in the State of Penna, continuously next preceding the date of this petition, since the 28 day of March, anno Domini 1910, being a residence within this State of at least one year next preceding the date of this petition.

Tenth. I have not heretofore made petition for citizenship to any court. (I made petition for citizenship to the Court of at , on the day of , anno Domini 1 , and the said petition was denied by the said Court for the following reasons and causes, to wit, and the cause of such denial has since been cured or removed.)

Attached hereto and made a part of this petition are my declaration of intention to become a citizen of the United States and the certificate from the Department of Labor, together with my affidavit and the affidavits of the two verifying witnesses thereto, required by law. Wherefore your petitioner prays that he may be admitted a citizen of the United States of America.

Rocco Marzo
(Complete and true signature of petitioner.)

Declaration of Intention No. 1189 and Certificate of Arrival No. 22921118 from Department of Labor filed this 26 day of June, 1916

NOTE TO CLERK OF COURT.—If petitioner arrived in the United States ON OR BEFORE JUNE 29, 1906, strike out the words reading "and Certificate of Arrival No. from Department of Labor."

AFFIDAVITS OF PETITIONER AND WITNESSES

State of Pennsylvania } ss:
County of Clearfield }

The aforesaid petitioner being duly sworn, deposes and says that he is the petitioner in the above-entitled proceedings; that he has read the foregoing petition and knows the contents thereof; that the said petition is signed with his full, true name; that the same is true of his own knowledge, except as to matters therein stated to be alleged upon information and belief, and that as to those matters he believes it to be true.

Rocco Marzo
(Complete and true signature of petitioner.)

Ray E. Hoyt, occupation Post Master, residing at Tyler Pa
and John Manfredo, occupation Miner, residing at Tyler Pa
each being severally, duly, and respectively sworn, deposes and says that he is a citizen of the United States of America; that he has personally known Rocco Marzo, the petitioner above mentioned, to have resided in the United States continuously immediately preceding the date of filing his petition, since the 28 day of March, anno Domini 1910, and in the State in which the above-entitled petition is made continuously since the 28 day of March, anno Domini 1910; and that he has personal knowledge that the said petitioner is a person of good moral character, attached to the principles of the Constitution of the United States, and that the petitioner is in every way qualified, in his opinion, to be admitted a citizen of the United States.

Ray E. Hoyt Sub. Wit
(Signature of witness.)
John Manfredo James Cattle
(Signature of witness.)

Subscribed and sworn to before me by the above-named petitioner and witnesses in the office of the Clerk of said Court this 26 day of June, anno Domini 1916. [SEAL.]

John C. Moore, Clerk,
By , Deputy Clerk.

[OVER.]

IN THE MATTER OF THE PETITION OF

Rocco Marzo

TO BE ADMITTED A CITIZEN OF THE UNITED STATES OF AMERICA.

Filed ....., 19....

OATH OF ALLEGIANCE

I hereby declare, on oath, that I absolutely and entirely renounce and abjure all allegiance and fidelity to any foreign prince, potentate, state, or sovereignty, and particularly to King of Italy the ..... of ..... of whom I have heretofore been a subject; that I will support and defend the Constitution and laws of the United States of America against all enemies, foreign and domestic; and that I will bear true faith and allegiance to the same.

Rocco Marzo

Subscribed and sworn to before me, in open Court, this 9 day of January A. D. 1917

John J. Moore, Clerk.

NOTE.—In renunciation of title of nobility, add the following to the oath of allegiance before it is executed: "I further renounce (no title of (give title), an order of nobility, which I have heretofore held."

ORDER OF COURT ADMITTING PETITIONER

Upon consideration of the petition of Rocco Marzo, and affidavits in support thereof, and further testimony taken in open Court, it is ordered that the said petitioner, who has taken the oath required by law, be, and hereby is, admitted to become a citizen of the United States of America, this 9 day of January, A. D. 1917

(It is further ordered, upon consideration of the petition of the said ....., that his name be, and hereby is, changed to ....., under authority of the provisions of section 6 of the act approved June 29, 1906 (34 Stat. L., pt. 1, p. 596), as amended by the act approved March 4, 1913, entitled "An act to create a Department of Labor.")

By the Court:

Singleton Bell, Judge

ORDER OF COURT DENYING PETITION

Upon consideration of the petition of ..... and the motion of ..... for the United States in open Court this ..... day of ....., 19....., it appearing that .....

THE SAID PETITION IS HEREBY DENIED.

....., J.....

MEMORANDUM OF CONTINUANCES

	REASONS FOR CONTINUANCE
Continued from ....., 19.....	.....
to ....., 19.....	.....
Continued from ....., 19.....	.....
to ....., 19.....	.....

NAMES OF SUBSTITUTED WITNESSES

....., occupation....., residing at .....

....., occupation....., residing at .....

Certificate of Naturalization, No. 681409, issued on the 31 day of Jan, A. D. 1917

[INSERT ON FOLLOWING LINES MARRIAGES AND BIRTHS OCCURRING AFTER PETITIONING AND BEFORE NATURALIZATION.]

.....

.....

U. S. DEPARTMENT OF LABOR
NATURALIZATION SERVICE

52

No. 902

ORIGINAL

UNITED STATES OF AMERICA

PETITION FOR NATURALIZATION

hereby filed, respectfully showeth:

Italy

day of July

4 day of July

on company should be given.)

anno Domini 1914

rfield County

She was born

own, and State.)

ody of persons teaching disbelief in or opposed
Constitution of the United States, and it is my
gn prince, potentate, state, or sovereignty, and
his time I am a subject, and it is my intention

ing the date of this petition, to wit, since
, continuously next preceding the date of
te of at least one year next preceding the date

Court of
, anno Domini 1, and the

such denial has since been cured or removed.)
cate from the Department of Labor, together with
ted a citizen of the United States of America.

nio Pino
and true signature of petitioner.)

y of June, 1916
from Department of Labor."

as read the foregoing petition and knows the
s to matters therein stated to be alleged upon

ntonio Pino
mplete and true signature of petitioner.)

Tyler Pa

Tyler Pa

personally known

ave resided in the United States continuously
d 1909 and in the State in which the above-
9; and that he has personal knowledge that
he petitioner is in every way qualified, in his

Sub Nett
co James Estate

day [SEAL.]

of June, anno Domini 1916

John Cannon, Clerk,

By Tithy, Deputy Clerk.

[OVER.]

IN THE MATTER OF THE PETITION OF

Rocco Marzo

TO BE ADMITTED A CITIZEN OF THE UNITED STATES OF AMERICA.

Filed ....., 19....

OATH OF ALLEGIANCE

I hereby declare, on oath, that I absolutely and entirely renounce and abjure all allegiance and fidelity to any foreign prince, potentate, state, or sovereignty, and particularly t... of whom I have heretofore been a subje... enemies, foreign and domestic; and th...

Subscribed and sworn to before me,

NOTE.—In renunciation of title of nobility, add the foll...

Upon consideration of the petition... further testimony taken in open Court, ... to become a citizen of the United States...

(It is further ordered, upon consid... and hereby is, changed to ..... June 29, 1906 (34 Stat. L., pt. 1, p. 596)

By the Court:

Upon consideration of the petition...

THE SAID PETITION IS HEREBY D...

Continued from .....

to .....

Continued from .....

to .....

Certificate of Naturalization, No...

[INSERT ON ...

2797

No. 1190

STATE ...

I ...

occupatio...

descriptio...

weight ...

other visi...

I was bo...

on the ...

at ...

on the ve...

foreign re...

It is my ...

prince, pc...

King of I...

I arrived ...

State of ...

of ...

CERTIFICATE OF ARRIVAL—FOR NATURALIZATION PURPOSES

N. Y. Form 226.

(For use of aliens arriving in United States after June 29, 1906. To be issued immediately prior to petitioning for naturalization.)

Serial No. 2792-1190

U. S. DEPARTMENT OF LABOR
IMMIGRATION SERVICE
OFFICE OF
COMMISSIONER OF IMMIGRATION

NOTE TO CLERK OF COURT. Insert the above serial number in the duplicate petition at the point indicated and immediately above the line of the certificate "Declaration of Intention and Certificate of Arrival from the Department of Labor, filed this ... day of ....., 19...."

ELLIS ISLAND, N. Y., May 26, 1916

This is to certify that the following-named alien arrived at the port indicated, on the date and in the manner described below, viz:

Name of alien: Pino, Antonio

Port of entry: New York, N. Y.

Date of arrival: Aug. 2, 1907

Name of vessel:* Sannio

Line N.G. Ital

For the Commissioner
H. R. Thomson
Acting Commissioner
Chief Clerk

*Or railroad company or any other conveyence.

SP 27

14—28

Com Pino
(Signature of holder)

Old New certificate No. 864963

TRIPLICATE
be given to the person making the Declaration]

...CA

hereof

... Court

A.

... 30 years,

...at my personal

feet 6 inches,

brown

...; I now reside

...; my last

...e given.)

to any foreign

...l 111

now a subject;

..., in the

...4 day

...ist; I am not a polygamist nor a believer in the practice of polygamy; and it is my intention in good faith to become a citizen of the United States of America and to permanently reside therein: SO HELP ME GOD.

Antonio Pino
(Original signature of declarant.)

Subscribed and sworn to before me this 25 day of June, anno Domini 1914

John H. Moore

Clerk of the Common Pleas Court.

By G. E. Moore, Clerk.

14—29

U.S. DEPARTMENT OF LABOR
NATURALIZATION SERVICE

52

No. 902

ORIGINAL

UNITED STATES OF AMERICA

PETITION FOR NATURALIZATION

To the Honorable the Common Pleas Court of Clearfield County Pa

The petition of Antonio Pino hereby filed, respectfully showeth:

First. My place of residence is Tyler Pa (Give number, street, city or town, and State.)

Second. My occupation is Miner

Third. I was born on the 15 day of June, anno Domini 1883, at Tuglio Italy

Fourth. I emigrated to the United States from Naples, on or about the 10 day of July anno Domini 1907, and arrived in the United States, at the port of New York, on the 24 day of July anno Domini 1907, on the vessel Sannio (If the alien arrived otherwise than by vessel, the character of conveyance or name of transportation company should be given.)

Fifth. I declared my intention to become a citizen of the United States on the 25 day of June, anno Domini 1914 at Clearfield Pa, in the Common Pleas Court of Clearfield County

Sixth. I am married. My wife's name is Adolorada She was born in Italy, and now resides at Tyler Pa (Give number, street, city or town, and State.)

I have 2 children, and the name, date and place of birth, and place of residence of each of said children is as follows:

Angelina 9 Sept 1912 Tyler Pa Tyler Pa

Enginia 9 Sept 1914 " " " "

Seventh. I am not a disbeliever in or opposed to organized government or a member of or affiliated with any organization or body of persons teaching disbelief in or opposed to organized government. I am not a polygamist nor a believer in the practice of polygamy. I am attached to the principles of the Constitution of the United States, and it is my intention to become a citizen of the United States and to renounce absolutely and forever all allegiance and fidelity to any foreign prince, potentate, state, or sovereignty, and particularly to Victor Emanuel III King of Italy of whom at this time I am a subject, and it is my intention to reside permanently in the United States.

Eighth. I am able to speak the English language.

Ninth. I have resided continuously in the United States of America for the term of five years at least immediately preceding the date of this petition, to wit, since the 25 day of Sept, anno Domini 1907, and in the State of Penna, continuously next preceding the date of this petition, since the 25 day of Sept, anno Domini 1907, being a residence within this State of at least one year next preceding the date of this petition.

Tenth. I have not heretofore made petition for citizenship to any court. (I made petition for citizenship to the Court of at , on the day of , anno Domini 1 , and the said petition was denied by the said Court for the following reasons ~~and causes, to wit,~~ and the cause of such denial has since been cured or removed.)

Attached hereto and made a part of this petition are my declaration of intention to become a citizen of the United States and the certificate from the Department of Labor, together with my affidavit and the affidavits of the two verifying witnesses thereto, required by law. Wherefore your petitioner prays that he may be admitted a citizen of the United States of America.

Antonio Pino
(Complete and true signature of petitioner.)

Declaration of Intention No. 1190 and Certificate of Arrival No. 2792-1190 from Department of Labor filed this 26 day of June, 1916

NOTE TO CLERK OF COURT.—If petitioner arrived in the United States ON OR BEFORE JUNE 29, 1906, strike out the words reading "and Certificate of Arrival No. from Department of Labor."

AFFIDAVITS OF PETITIONER AND WITNESSES

State of Pennsylvania }
County of Clearfield } ss:

The aforesaid petitioner being duly sworn, deposes and says that he is the petitioner in the above-entitled proceedings; that he has read the foregoing petition and knows the contents thereof; that the said petition is signed with his full, true name; that the same is true of his own knowledge, except as to matters therein stated to be alleged upon information and belief, and that as to those matters he believes it to be true.

Antonio Pino
(Complete and true signature of petitioner.)

Ray E Hoyt, occupation Post master, residing at Tyler Pa

and John Manfredo, occupation Miner, residing at Tyler Pa

each being severally, duly, and respectively sworn, deposes and says that he is a citizen of the United States of America; that he has personally known Antonio Pino, the petitioner above mentioned, to have resided in the United States continuously immediately preceding the date of filing his petition, since the 16 day of June, anno Domini 1909 and in the State in which the above-entitled petition is made continuously since the 16 day of June, anno Domini 1909; and that he has personal knowledge that the said petitioner is a person of good moral character, attached to the principles of the Constitution of the United States, and that the petitioner is in every way qualified, in his opinion, to be admitted a citizen of the United States.

John Manfredo James Catalo Sub Nest
(Signature of witness.)

Ray E Hoyt
(Signature of witness.)

Subscribed and sworn to before me by the above-named petitioner and witnesses in the office of the Clerk of said Court this 26 day of June, anno Domini 1916. [SEAL.]

John Cmoon, Clerk,

By Tilley, Deputy Clerk.

14—327 [OVER.]

IN THE MATTER OF THE PETITION OF

Rocco Marzo

TO BE ADMITTED A CITIZEN OF THE UNITED STATES OF AMERICA.

Filed ....., 19....

OATH OF ALLEGIANCE

I hereby declare, on oath, that I absolutely and entirely renounce and abjure all allegiance ... ince, potentate state, or sovereignty, and particularly t... of whom I have heretofore been a subjec... enemies, foreign and domestic; and tha...

Subscribed and sworn to before me, ...

NOTE.—In renunciation of title of nobility, add the follow...

Upon consideration of the petition o... further testimony taken in open Court, it... to become a citizen of the United States o...

(It is further ordered, upon consider... and hereby is, changed to ... June 29, 1906 (34 Stat. L., pt. 1, p. 596), ...

By the Court:

Upon consideration of the petition of ...

THE SAID PETITION IS HEREBY DEN...

Continued from ...

to ...

Continued from ...

to ...

Certificate of Naturalization, No. 6...

[INSERT ON FOLLOW...

Form 390.

2797

No. 1190

A.L.C. G.H.D. C.H.R.

No. of certificate 864963 13

Name Antonio Pino

Age 35 years

Declaration of intention No. 1190

issued by Clerk of Common Pleas

Court of Clearfield County

on the 14th day of June, A.D. 1918

Petition, Vol. 9 No. 902

Order signed on the 14th day of June — A.D. 1918

Name, age and place of residence of wife:

Adolorada —

Tyler Penna

Names, ages and places of residence of minor children:

Angelina - 6 yrs. Tyler

Enginia - 4 " " "

Toni Pino

(Signature of holder)

Old/New certificate No. 864963

TRIPLICATE

be given to the person making the Declaration]

STATE ...

I, ...

occupatio...

descriptio...

weight ...

other visi...

I was bo...

on the ...

at ...

on the ve...

foreign re...

It is my ...

prince, pc...

King of I...

I arrived ...

State of ...

of ...

...hereof

... Court

...

... 30 years,

...hat my personal

... feet 6 inches,

... brown

...; I now reside

...; my last

...o given.)

... to any foreign

...l 111

... now a subject;

..., in the

...4 day

...ist; I am not a polygamist nor a believer in the practice of polygamy; and it is my intention in good faith to become a citizen of the United States of America and to permanently reside therein: SO HELP ME GOD.

Antonio Pino

(Original signature of declarant.)

Subscribed and sworn to before me this 25 day of June, anno Domini 1914

John H Moore

Clerk of the Common Pleas Court.

By G E Moore, Clerk.

14—59

U. S. DEPARTMENT OF LABOR
NATURALIZATION SERVICE

52

No. 902

ORIGINAL

UNITED STATES OF AMERICA

PETITION FOR NATURALIZATION

To the Honorable the Common Pleas Court of Clearfield County Pa

The petition of Antonio Pino hereby filed, respectfully showeth:

First. My place of residence is Tyler Pa (Give number, street, city or town, and State.)

Second. My occupation is Miner

Third. I was born on the 15 day of June, anno Domini 1883, at Tuglia Italy

Fourth. I emigrated to the United States from Naples, on or about the 10 day of July anno Domini 1907, and arrived in the United States, at the port of New York, on the 24 day of July anno Domini 1907, on the vessel Sannio (If the alien arrived otherwise than by vessel, the character of conveyance or name of transportation company should be given.)

Fifth. I declared my intention to become a citizen of the United States on the 25 day of June anno Domini 1914 at Clearfield Pa, in the Common Pleas Court of Clearfield County

Sixth. I am married. My wife's name is Adolorada She was born in Italy, and now resides at Tyler Pa (Give number, street, city or town, and State.)

I have 2 children, and the name, date and place of birth, and place of residence of each of said children is as follows:

Angelina 9 Sept 1912 Tyler Pa Tyler Pa
Eugenia 9 Sept 1914 " " " "

Seventh. I am not a disbeliever in or opposed to organized government or a member of or affiliated with any organization or body of persons teaching disbelief in or opposed to organized government. I am not a polygamist nor a believer in the practice of polygamy. I am attached to the principles of the Constitution of the United States, and it is my intention to become a citizen of the United States and to renounce absolutely and forever all allegiance and fidelity to any foreign prince, potentate, state, or sovereignty, and particularly to Victor Emanuel III King of Italy of whom at this time I am a subject, and it is my intention to reside permanently in the United States.

Eighth. I am able to speak the English language.

Ninth. I have resided continuously in the United States of America for the term of five years at least immediately preceding the date of this petition, to wit, since the 25 day of Sept, anno Domini 1907, and in the State of Penna, continuously next preceding the date of this petition, since the 25 day of Sept, anno Domini 1907, being a residence within this State of at least one year next preceding the date of this petition.

Tenth. I have not heretofore made petition for citizenship to any court. (I made petition for citizenship to the Court of at , on the day of , anno Domini 1 , and the said petition was denied by the said Court for the following reasons ~~and causes, to wit,~~ and the cause of such denial has since been cured or removed.)

Attached hereto and made a part of this petition are my declaration of intention to become a citizen of the United States and the certificate from the Department of Labor, together with my affidavit and the affidavits of the two verifying witnesses thereto, required by law. Wherefore your petitioner prays that he may be admitted a citizen of the United States of America.

Antonio Pino
(Complete and true signature of petitioner.)

Declaration of Intention No. 1190 and Certificate of Arrival No. 2792-1190 from Department of Labor filed this 26 day of June, 1916

NOTE TO CLERK OF COURT.—If petitioner arrived in the United States ON OR BEFORE JUNE 29, 1906, strike out the words reading "and Certificate of Arrival No. from Department of Labor."

AFFIDAVITS OF PETITIONER AND WITNESSES

State of Pennsylvania } ss:
County of Clearfield }

The aforesaid petitioner being duly sworn, deposes and says that he is the petitioner in the above-entitled proceedings; that he has read the foregoing petition and knows the contents thereof; that the said petition is signed with his full, true name; that the same is true of his own knowledge, except as to matters therein stated to be alleged upon information and belief, and that as to those matters he believes it to be true.

Antonio Pino
(Complete and true signature of petitioner.)

Ray E Hoyt, occupation Post-master, residing at Tyler Pa
and John Marfredo, occupation Miner, residing at Tyler Pa
each being severally, duly, and respectively sworn, deposes and says that he is a citizen of the United States of America; that he has personally known Antonio Pino, the petitioner above mentioned, to have resided in the United States continuously immediately preceding the date of filing his petition, since the 16 day of June, anno Domini 1909 and in the State in which the above-entitled petition is made continuously since the 16 day of June, anno Domini 1909; and that he has personal knowledge that the said petitioner is a person of good moral character, attached to the principles of the Constitution of the United States, and that the petitioner is in every way qualified, in his opinion, to be admitted a citizen of the United States.

John Marfredo James Cotolo Sub Nett
(Signature of witness.)

Ray E Hoyt
(Signature of witness.)

Subscribed and sworn to before me by the above-named petitioner and witnesses in the office of the Clerk of said Court this 26 day of June, anno Domini 1916 [SEAL.]

John Cmoore, Clerk,
By Pitty, Deputy Clerk.

[OVER.]

IN THE MATTER OF THE PETITION OF

Rocco Marzo

TO BE ADMITTED A CITIZEN OF THE UNITED STATES OF AMERICA.

Filed ....., 19....

OATH OF ALLEGIANCE

I hereby declare, on oath, that I absolutely and entir... potentate, state, or sovereignty, and particularly ... of whom I have heretofore been a subj... enemies, foreign and domestic; and th...

Subscribed and sworn to before m...

NOTE.—In renunciation of title of nobility, add the fo...

Upon consideration of the petition ... further testimony taken in open Court ... to become a citizen of the United State... (It is further ordered, upon consi... and hereby is, changed to .....

June 29, 1906 (34 Stat. L., pt. 1, p. 596)

By the Court:

Upon consideration of the petition ...

THE SAID PETITION IS HEREBY ...

Continued from .....

to .....

Continued from .....

to .....

Certificate of Naturalization, No. ...

[INSERT ON P...

2772

No. 1190

Form 2203
U. S. DEPARTMENT OF LABOR
NATURALIZATION SERVICE

TRIPLICATE
[To be given to the person making the Declaration]

UNITED STATES OF AMERICA

DECLARATION OF INTENTION

Invalid for all purposes seven years after the date hereof

STATE OF PENNSYLVANIA } ss:
COUNTY OF CLEARFIELD }

In the COMMON PLEAS Court of CLEARFIELD PA.

I, ANTONIO PINO, aged 30 years, occupation Miner, do declare on oath that my personal description is: Color white, complexion dark, height 5 feet 6 inches, weight 150 pounds, color of hair black, color of eyes brown, other visible distinctive marks none

I was born in Tuglie, Italy on the 15 day of June, anno Domini 1883; I now reside at Tyler, Penna. (Give number, street, city or town, and State.)

emigrated to the United States of America from Naples on the vessel Sannio (If the alien arrived otherwise than by vessel, the character of conveyance or name of transportation company should be given.); my last foreign residence was Tuglie Italy

It is my bona fide intention to renounce forever all allegiance and fidelity to any foreign prince, potentate, state, or sovereignty, and particularly to Victor Emmanuel III King of Italy, of whom I am now a subject; I arrived at the port of New York, in the State of N.Y., on or about the 24 day of July, anno Domini 1907; I am not an anarchist; I am not a polygamist nor a believer in the practice of polygamy; and it is my intention in good faith to become a citizen of the United States of America and to permanently reside therein: SO HELP ME GOD.

Antonio Pino
(Original signature of declarant.)

Subscribed and sworn to before me this 25 day of June, anno Domini 1914

John K. Moore
Clerk of the Common Pleas Court.

By J. K. Moore, Clerk.

14—33

U. S. DEPARTMENT OF LABOR
NATURALIZATION SERVICE

52

ORIGINAL

No. 902

UNITED STATES OF AMERICA

PETITION FOR NATURALIZATION

To the Honorable the Common Pleas Court of Clearfield County Pa

The petition of Antonio Pino hereby filed, respectfully showeth:

First. My place of residence is Tyler Pa (Give number, street, city or town, and State.)

Second. My occupation is Miner

Third. I was born on the 15 day of June, anno Domini 1883, at Tuglio Italy

Fourth. I emigrated to the United States from Naples, on or about the 10 day of July anno Domini 1907, and arrived in the United States, at the port of New York, on the 24 day of July anno Domini 1907, on the vessel Sannio (If the alien arrived otherwise than by vessel, the character of conveyance or name of transportation company should be given.)

Fifth. I declared my intention to become a citizen of the United States on the 25 day of June, anno Domini 1914 at Clearfield Pa, in the Common Pleas Court of Clearfield County

Sixth. I am ____ married. My wife's name is Adolorada She was born in Italy, and now resides at Tyler Pa (Give number, street, city or town, and State.)

I have 2 children, and the name, date and place of birth, and place of residence of each of said children is as follows:

Angelina 9 Sept 1912 Tyler Pa Tyler Pa

Eugenia 9 Sept 1914 " " " "

Seventh. I am not a disbeliever in or opposed to organized government or a member of or affiliated with any organization or body of persons teaching disbelief in or opposed to organized government. I am not a polygamist nor a believer in the practice of polygamy. I am attached to the principles of the Constitution of the United States, and it is my intention to become a citizen of the United States and to renounce absolutely and forever all allegiance and fidelity to any foreign prince, potentate, state, or sovereignty, and particularly to Victor Emanuel III King of Italy of whom at this time I am a subject, and it is my intention to reside permanently in the United States.

Eighth. I am able to speak the English language.

Ninth. I have resided continuously in the United States of America for the term of five years at least immediately preceding the date of this petition, to wit, since the 25 day of Sept, anno Domini 1907, and in the State of Penna, continuously next preceding the date of this petition, since the 25 day of Sept, anno Domini 1907, being a residence within this State of at least one year next preceding the date of this petition.

Tenth. I have not heretofore made petition for citizenship to any court. (I made petition for citizenship to the ____ Court of ____ at ____, on the ____ day of ____, anno Domini 1____, and the said petition was denied by the said Court for the following reasons and causes, to wit, ____ and the cause of such denial has since been cured or removed.)

Attached hereto and made a part of this petition are my declaration of intention to become a citizen of the United States and the certificate from the Department of Labor, together with my affidavit and the affidavits of the two verifying witnesses thereto, required by law. Wherefore your petitioner prays that he may be admitted a citizen of the United States of America.

Antonio Pino
(Complete and true signature of petitioner.)

Declaration of Intention No. 1190 and Certificate of Arrival No. 2792-1190 from Department of Labor filed this 26 day of June, 1916

NOTE TO CLERK OF COURT.—If petitioner arrived in the United States on or before June 29, 1906, strike out the words reading "and Certificate of Arrival No. ____ from Department of Labor."

AFFIDAVITS OF PETITIONER AND WITNESSES

State of Pennsylvania }
County of Clearfield } ss:

The aforesaid petitioner being duly sworn, deposes and says that he is the petitioner in the above-entitled proceedings; that he has read the foregoing petition and knows the contents thereof; that the said petition is signed with his full, true name; that the same is true of his own knowledge, except as to matters therein stated to be alleged upon information and belief, and that as to those matters he believes it to be true.

Antonio Pino
(Complete and true signature of petitioner.)

Ray E Hoyt, occupation Post-master, residing at Tyler Pa

and John Marfredo, occupation Miner, residing at Tyler Pa

each being severally, duly, and respectively sworn, deposes and says that he is a citizen of the United States of America; that he has personally known Antonio Pino, the petitioner above mentioned, to have resided in the United States continuously immediately preceding the date of filing his petition, since the 16 day of June, anno Domini 1909 and in the State in which the above-entitled petition is made continuously since the 16 day of June, anno Domini 1909; and that he has personal knowledge that the said petitioner is a person of good moral character, attached to the principles of the Constitution of the United States, and that the petitioner is in every way qualified, in his opinion, to be admitted a citizen of the United States.

John Marfredo James Cotelo sub nest
(Signature of witness.)

Ray E Hoyt
(Signature of witness.)

Subscribed and sworn to before me by the above-named petitioner and witnesses in the office of the Clerk of said Court this 26 day of June, anno Domini 1916 [SEAL.]

John Emmons, Clerk,

By Pitt, Deputy Clerk.

[OVER.]

IN THE MATTER OF THE PETITION OF

Antonio Pino

TO BE ADMITTED A CITIZEN OF THE UNITED STATES OF AMERICA.

Filed Continued, 19

OATH OF ALLEGIANCE

I hereby declare, on oath, that I absolutely and entirely renounce and abjure all allegiance and fidelity to any foreign prince, potentate, state, or sovereignty, and particularly to Victor Emmanuel III *the* King *of* Italy *of whom I have heretofore been a subject; that I will support and defend the Constitution and laws of the United States of America against all enemies, foreign and domestic; and that I will bear true faith and allegiance to the same.*

Tonio Pino

Subscribed and sworn to before me, in open Court, this 14 *day of* June *A. D. 19*18

John H Moore, *Clerk.*

NOTE.—In renunciation of title of nobility, add the following to the oath of allegiance before it is executed: "I further renounce the title of (give title), an order of nobility, which I have heretofore held."

ORDER OF COURT ADMITTING PETITIONER

Upon consideration of the petition of Antonio Pino, *and affidavits in support thereof, and further testimony taken in open Court, it is ordered that the said petitioner, who has taken the oath required by law, be, and hereby is, admitted to become a citizen of the United States of America, this* 14 *day of* June, *A. D. 19*18

(It is further ordered, upon consideration of the petition of the said ——, *that his name be, and hereby is, changed to* ——, *under authority of the provisions of section 6 of the act approved June 29, 1906 (34 Stat. L., pt. 1, p. 596), as amended by the act approved March 4, 1913, entitled "An act to create a Department of Labor.")*

By the Court:

Seegulow Bell, *Judge*

ORDER OF COURT DENYING PETITION

Upon consideration of the petition of ..... *and the motion of* ..... *for the United States in open Court this* ..... *day of* ....., *19*....., *it appearing that* .....

THE SAID PETITION IS HEREBY DENIED.

....., *J* .....

MEMORANDUM OF CONTINUANCES

Continued from January 9, *19*17
to June 2, *19*17
Continued from June 15, *19*17
to June 11th, *19*18

REASONS FOR CONTINUANCE

Not Excused, Ignorance

NAMES OF SUBSTITUTED WITNESSES

....., *occupation* ....., *residing at* .....
....., *occupation* ....., *residing at* .....

Certificate of Naturalization, No. 864963, *issued on the* 14th *day of* June, *A. D. 19*18

"Cert
July 1-16
Reported to
June 30-16

[INSERT ON FOLLOWING LINES MARRIAGES AND BIRTHS OCCURRING AFTER PETITIONING AND BEFORE NATURALIZATION.]

U. S. DEPARTMENT OF LABOR
NATURALIZATION SERVICE

No. 903

53

ORIGINAL

UNITED STATES OF AMERICA

a

hereby filed, respectfully showeth:

Russia

3 day of Aug

3 day of Aug

company should be given.)

, anno Domini 1914

Co

She was born

, and State.)

y of persons teaching disbelief in or opposed
nstitution of the United States, and it is my
prince, potentate, state, or sovereignty, and
time I am a subject, and it is my intention

ng the date of this petition, to wit, since
, continuously next preceding the date of
of at least one year next preceding the date

Court of
, anno Domini 1, and the

ch denial has since been cured or removed.)
e from the Department of Labor, together with
l a citizen of the United States of America.

Smolinkas
true signature of petitioner.)

July, 1916
from Department of Labor."

read the foregoing petition and knows the
o matters therein stated to be alleged upon

ick Smolinkas
cte and true signature of petitioner.)

Bois R D No 2

Bois R D No 2

sonally known

resided in the United States continuously
910, and in the State in which the above-
and that he has personal knowledge that
petitioner is in every way qualified, in his

(Signature of witness.)

Subscribed and sworn to before me by the above-named petitioner and witnesses in the office of the Clerk of said Court this 3 day of July, anno Domini 1916

[SEAL.]

John H Moore, Clerk,

By [signature], Deputy Clerk.

[OVER.]

IN THE MATTER OF THE PETITION OF

Antonio Pino

TO BE ADMITTED A CITIZEN OF THE UNITED STATES OF AMERICA.

Filed Continued, 19

OATH OF ALLEGIANCE

I hereby declare, on oath, that
state, or sovereignty, and particular
of whom I have heretofore been a su
enemies, foreign and domestic; and

Subscribed and sworn to before

NOTE.—In renunciation of title of nobility, add the

Upon consideration of the petiti
further testimony taken in open Cou
to become a citizen of the United Stat
(It is further ordered, upon con
and hereby is, changed to
June 29, 1906 (34 Stat. L., pt. 1, p. 59
By the Court:

Upon consideration of the petitio

THE SAID PETITION IS HEREBY

Continued from Jany
to June
Continued from June 1
to Jany

Certificate of Naturalization, N

No. 172

STA

occup
descr
weigh
other
I was
on th
at
I omi
on the
foreig
It is
prince
of
I arriv
State
of
polyga

N. Y. Form 226.

CERTIFICATE OF ARRIVAL—FOR NATURALIZATION PURPOSES

(For use of aliens arriving in United States after June 29, 1906. To be issued immediately prior to petitioning for naturalization.)

Serial No. 2792-1174

NOTE TO CLERK OF COURT. Insert the above serial number in the duplicate petition at the point indicated and immediately above the line of the certificate "Declaration of Intention and Certificate of Arrival from the Department of Labor, filed this ... day of ....., 19..."

U. S. DEPARTMENT OF LABOR
IMMIGRATION SERVICE
OFFICE OF
COMMISSIONER OF IMMIGRATION
ELLIS ISLAND, N. Y., June 19, 191..6

This is to certify that the following-named alien arrived at the port indicated, on the date and in the manner described below, viz:

Name of alien: Kibirkozbis, Domenic

Port of entry: New York, N. Y.

Date of arrival: Aug. 23, 1910

Name of vessel:* Finland

Line R.S.
For the Commissioner
A. F. Sherman
Acting Commissioner

Dominick Smoliukas
(Signature of holder.)

Old New certificate No. 681423

TRIPLICATE
[To be given to the person making the Declaration]

ERICA

N

e date hereof

PLEAS Court

EARFIELD PA.

aged 23 years,

n oath that my personal

ight 5 feet 9 inches,

es blue

1890; I now reside

; my last

npany should be given.)

fidelity to any foreign

las 11 mperor

om I am now a subject;

, in the

he 23 day

anarchist; I am not a

intention in good faith

to become a citizen of the United States of America and to permanently reside therein:

SO HELP ME GOD.

Dominick Smoliukas
(Original signature of declarant.)

Subscribed and sworn to before me this 30

day of April, anno Domini 1914

John H. Moore

Clerk of the Common Pleas Court.

By H. Moore, Clerk.

14—39

11 Cert
July 1-16
Expired to
June 30-16

[INSERT ON FOLLOWING LINES MARRIAGES AND BIRTHS OCCURRING AFTER PETITIONING AND BEFORE NATURALIZATION.]

U. S. DEPARTMENT OF LABOR
NATURALIZATION SERVICE

53

No. 903

ORIGINAL

UNITED STATES OF AMERICA

PETITION FOR NATURALIZATION

To the Honorable the Common Pleas Court of Clearfield County Penna

The petition of Dominick Smolinkas hereby filed, respectfully showeth:

First. My place of residence is Du Bois Pa (Give number, street, city or town, and State.)

Second. My occupation is Miner

Third. I was born on the 16 day of Dec, anno Domini 1890, at Lithuania Russia

Fourth. I emigrated to the United States from Antwerp, on or about the 13 day of Aug anno Domini 1910, and arrived in the United States, at the port of New York, on the 23 day of Aug anno Domini 1910, on the vessel Finland (If the alien arrived otherwise than by vessel, the character of conveyance or name of transportation company should be given.)

Fifth. I declared my intention to become a citizen of the United States on the 30 day of April, anno Domini 1914 at Clearfield Pa, in the Common Pleas Court of Clearfield Co

Sixth. I am ..... married. My wife's name is Annie She was born in America, and now resides at Du Bois Pa (Give number, street, city or town, and State.)

I have No children, and the name, date and place of birth, and place of residence of each of said children is as follows:

Seventh. I am not a disbeliever in or opposed to organized government or a member of or affiliated with any organization or body of persons teaching disbelief in or opposed to organized government. I am not a polygamist nor a believer in the practice of polygamy. I am attached to the principles of the Constitution of the United States, and it is my intention to become a citizen of the United States and to renounce absolutely and forever all allegiance and fidelity to any foreign prince, potentate, state, or sovereignty, and particularly to Nicholas II Emperor of All the Russias of whom at this time I am a subject, and it is my intention to reside permanently in the United States.

Eighth. I am able to speak the English language.

Ninth. I have resided continuously in the United States of America for the term of five years at least immediately preceding the date of this petition, to wit, since the 23 day of Aug, anno Domini 1910, and in the State of Penna, continuously next preceding the date of this petition, since the 24 day of Aug, anno Domini 1910, being a residence within this State of at least one year next preceding the date of this petition.

Tenth. I have not heretofore made petition for citizenship to any court. (I made petition for citizenship to the ..... Court of ..... at ....., on the ..... day of ....., anno Domini 1....., and the said petition was denied by the said Court for the following reasons and causes, to wit, ... and the cause of such denial has since been cured or removed.)

Attached hereto and made a part of this petition are my declaration of intention to become a citizen of the United States and the certificate from the Department of Labor, together with my affidavit and the affidavits of the two verifying witnesses thereto, required by law. Wherefore your petitioner prays that he may be admitted a citizen of the United States of America.

Dominick Smolinkas
(Complete and true signature of petitioner.)

Declaration of Intention No. 1174 and Certificate of Arrival No. 2792 from Department of Labor filed this 3 day of July, 1916

NOTE TO CLERK OF COURT.—If petitioner arrived in the United States on or before June 29, 1906, strike out the words reading "and Certificate of Arrival No. ..... from Department of Labor."

AFFIDAVITS OF PETITIONER AND WITNESSES

State of Penna
County of Clearfield } ss:

The aforesaid petitioner being duly sworn, deposes and says that he is the petitioner in the above-entitled proceedings; that he has read the foregoing petition and knows the contents thereof; that the said petition is signed with his full, true name; that the same is true of his own knowledge, except as to matters therein stated to be alleged upon information and belief, and that as to those matters he believes it to be true.

Dominick Smolinkas
(Complete and true signature of petitioner.)

H A Troutman, occupation Gent, residing at Du Bois R D No 2
and Joseph Talasky, occupation Miner, residing at Du Bois R D No 2
each being severally duly and respectively sworn, deposes and says that he is a citizen of the United States of America; that he has personally known Dominick Smolinkas the petitioner above mentioned, to have resided in the United States continuously immediately preceding the date of filing his petition, since the 1 day of Dec, anno Domini 1910, and in the State in which the above-entitled petition is made continuously since the 1 day of Dec, anno Domini 1916; and that he has personal knowledge that the said petitioner is a person of good moral character, attached to the principles of the Constitution of the United States, and that the petitioner is in every way qualified, in his opinion, to be admitted a citizen of the United States.

H. A. Troutman
(Signature of witness.)
Jos Talasky
(Signature of witness.)

Subscribed and sworn to before me by the above-named petitioner and witnesses in the office of the Clerk of said Court this 3 day of July, anno Domini 1916 [SEAL.]

John H Moore, Clerk,
By W Ralston, Deputy Clerk.

[OVER.]

IN THE MATTER OF THE PETITION OF

Antonio Pinio

TO BE ADMITTED A CITIZEN OF THE UNITED STATES OF AMERICA.

Filed Condemned, 19

I hereby declare, on oath, that I
state, or sovereignty, and particularly
of whom I have heretofore been a sub
enemies, foreign and domestic; and t

Subscribed and sworn to before m

NOTE.—In renunciation of title of nobility, add the

Upon consideration of the petiti
further testimony taken in open Cour
to become a citizen of the United Stat
(It is further ordered, upon con
and hereby is, changed to .....;
June 29, 1906 (34 Stat. L., pt. 1, p. 59
By the Court:

Upon consideration of the petiti

THE SAID PETITION IS HEREBY

Continued from January
to June
Continued from January
to January

Certificate of Naturalization,

Form 3HII

TRIPLICATE
[To be given to the person making the Declaration]

No. 2

G.T.T. G.E.J.

No. of certificate 681423 23
Name Dominick Smolinskas
Age 26 years
Declaration of intention No. 1174
issued by Clerk of Common Pleas
Court of Jefferson County
Pennsa on the
3rd day of Apr, A.D. 1914
Petition, Vol. 9 No. 903
Order signed on the 9 day of
January, A.D. 1917
Name, age and place of residence of wife:
Annie 19 yrs.
RD#2 DuBois, Pa Box 127
Names, ages and places of residence of minor children:

Dominick Smolinskas
(Signature of holder.)

New certificate. No. 681423

STA

occup
descr
weigh
other
I was
on th
at .....
I emi
on the
foreig
It is i
prince
of .....
I arriv
State
of .....
polyga

ERICA

N

e date hereof

PLEAS Court

EARFIELD PA.

, aged 23 years,

n oath that my personal

ight 5 feet 9 inches,

es blue

1890; I now reside

p

.....; my last

mpany should be given.)

fidelity to any foreign

las II mperor

om I am now a subject;

....., in the

he 23 day

anarchist; I am not a

intention in good faith

to become a citizen of the United States of America and to permanently reside therein: SO HELP ME GOD.

Dominick Smolinskas
(Original signature of declarant.)

Subscribed and sworn to before me this 30
day of April, anno Domini 1914

John K Moore
Clerk of the Common Pleas Court.
By J K Moore, Clerk.

11—39

[INSERT ON FOLLOWING LINES MARRIAGES AND BIRTHS OCCURRING AFTER PETITIONING AND BEFORE NATURALIZATION.]

U. S. DEPARTMENT OF LABOR
NATURALIZATION SERVICE

53

No. 903

ORIGINAL

UNITED STATES OF AMERICA

PETITION FOR NATURALIZATION

To the Honorable the Common Pleas Court of Clearfield County Penna

The petition of Dominick Smolinkas hereby filed, respectfully showeth:

First. My place of residence is Du Bois Pa (Give number, street, city or town, and State.)

Second. My occupation is Miner

Third. I was born on the 16 day of Dec, anno Domini 1890, at Lithuania Russia

Fourth. I emigrated to the United States from Antwerp, on or about the 13 day of Aug anno Domini 1910, and arrived in the United States, at the port of New York, on the 23 day of Aug anno Domini 1910, on the vessel Finland (If the alien arrived otherwise than by vessel, the character of conveyance or name of transportation company should be given.)

Fifth. I declared my intention to become a citizen of the United States on the 30 day of April, anno Domini 1914 at Clearfield Pa, in the Common Pleas Court of Clearfield Co

Sixth. I am ____ married. My wife's name is Annie She was born in America, and now resides at Du Bois Pa (Give number, street, city or town, and State.)

I have No children, and the name, date and place of birth, and place of residence of each of said children is as follows:

Seventh. I am not a disbeliever in or opposed to organized government or a member of or affiliated with any organization or body of persons teaching disbelief in or opposed to organized government. I am not a polygamist nor a believer in the practice of polygamy. I am attached to the principles of the Constitution of the United States, and it is my intention to become a citizen of the United States and to renounce absolutely and forever all allegiance and fidelity to any foreign prince, potentate, state, or sovereignty, and particularly to Nicholas II Emperor of All the Russias of whom at this time I am a subject, and it is my intention to reside permanently in the United States.

Eighth. I am able to speak the English language.

Ninth. I have resided continuously in the United States of America for the term of five years at least immediately preceding the date of this petition, to wit, since the 23 day of Aug, anno Domini 1910, and in the State of Penna, continuously next preceding the date of this petition, since the 24 day of Aug, anno Domini 1910, being a residence within this State of at least one year next preceding the date of this petition.

Tenth. I have not heretofore made petition for citizenship to any court. (I made petition for citizenship to the ____ Court of ____ at ____, on the ____ day of ____, anno Domini 1____, and the said petition was denied by the said Court for the following reasons and causes, to wit, ____ and the cause of such denial has since been cured or removed.)

Attached hereto and made a part of this petition are my declaration of intention to become a citizen of the United States and the certificate from the Department of Labor, together with my affidavit and the affidavits of the two verifying witnesses thereto, required by law. Wherefore your petitioner prays that he may be admitted a citizen of the United States of America.

Dominick Smolinkas
(Complete and true signature of petitioner.)

Declaration of Intention No. 1174 and Certificate of Arrival No. 2792 from Department of Labor filed this 3 day of July, 1916

NOTE TO CLERK OF COURT.—If petitioner arrived in the United States on or before June 29, 1906, strike out the words reading "and Certificate of Arrival No. ____ from Department of Labor."

AFFIDAVITS OF PETITIONER AND WITNESSES

State of Penna
County of Clearfield } ss:

The aforesaid petitioner being duly sworn, deposes and says that he is the petitioner in the above-entitled proceedings; that he has read the foregoing petition and knows the contents thereof; that the said petition is signed with his full, true name; that the same is true of his own knowledge, except as to matters therein stated to be alleged upon information and belief, and that as to those matters he believes it to be true.

Dominick Smolinkas
(Complete and true signature of petitioner.)

H A Troutman, occupation Gent, residing at Du Bois R D No 2
and Joseph Falasky, occupation Miner, residing at Du Bois R D No 2
each being severally duly and respectively sworn, deposes and says that he is a citizen of the United States of America; that he has personally known Dominick Smolinkas the petitioner above mentioned, to have resided in the United States continuously immediately preceding the date of filing his petition, since the 1 day of Dec, anno Domini 1910, and in the State in which the above-entitled petition is made continuously since the 1 day of Dec, anno Domini 1910; and that he has personal knowledge that the said petitioner is a person of good moral character, attached to the principles of the Constitution of the United States, and that the petitioner is in every way qualified, in his opinion, to be admitted a citizen of the United States.

H. A. Troutman
(Signature of witness)
Jos Falasky
(Signature of witness)

Subscribed and sworn to before me by the above-named petitioner and witnesses in the office of the Clerk of said Court this 3 day of July, anno Domini 1916 [SEAL.]

John H Moore, Clerk,
By W Ralston, Deputy Clerk.

14—227 [OVER.]

IN THE MATTER OF THE PETITION OF

Antonio Pino

TO BE ADMITTED A CITIZEN OF THE UNITED STATES OF AMERICA.

Filed Continued, 19

OATH OF ALLEGIANCE

I hereby declare, on oath, that
state, or sovereignty, and particularl
of whom I have heretofore been a su
enemies, foreign and domestic; and

Subscribed and sworn to before n

NOTE.—In renunciation of title of nobility, add the

Upon consideration of the petitio
further testimony taken in open Cour
to become a citizen of the United State
(It is further ordered, upon cons
and hereby is, changed to
June 29, 1906 (34 Stat. L., pt. 1, p. 59
By the Court:

Upon consideration of the petition

THE SAID PETITION IS HEREBY

Continued from Jany
to June
Continued from June 1
to Jany

Certificate of Naturalization, No

2792

No. 1174

Form 2203
U. S. DEPARTMENT OF LABOR
NATURALIZATION SERVICE

TRIPLICATE
[To be given to the person making the Declaration]

UNITED STATES OF AMERICA

DECLARATION OF INTENTION

☞ **Invalid for all purposes seven years after the date hereof**

STATE OF PENNSYLVANIA
COUNTY OF CLEARFIELD } ss:

In the COMMON PLEAS Court of CLEARFIELD PA.

I, DOMINICK SMOLIUKAS, aged 23 years, occupation Miner, do declare on oath that my personal description is: Color white, complexion fair, height 5 feet 9 inches, weight 170 pounds, color of hair light, color of eyes blue other visible distinctive marks none

I was born in Lithuania Russia on the 16 day of December, anno Domini 1890; I now reside at DuBois, Penna. (Give number, street, city or town, and State.)

I emigrated to the United States of America from Antwerp on the vessel Finland (If the alien arrived otherwise than by vessel, the character of conveyance or name of transportation company should be given.); my last foreign residence was Lithuania Russia

It is my bona fide intention to renounce forever all allegiance and fidelity to any foreign prince, potentate, state, or sovereignty, and particularly to Nicholas II Emperor of All Russias, of whom I am now a subject; I arrived at the port of New York, in the State of N?Y., on or about the 23 day of August, anno Domini 1910; I am not an anarchist; I am not a polygamist nor a believer in the practice of polygamy; and it is my intention in good faith to become a citizen of the United States of America and to permanently reside therein: SO HELP ME GOD.

Dominick Smoliukas
(Original signature of declarant.)

Subscribed and sworn to before me this 30 day of April, anno Domini 1914

John H. Moore
Clerk of the Common Pleas *Court.*

By H. Moore, *Clerk.*

14—30

[INSERT ON FOLLOWING LINES MARRIAGES AND BIRTHS OCCURRING AFTER PETITIONING AND BEFORE NATURALIZATION.]

July 1-16
June 30-16

U. S. DEPARTMENT OF LABOR
NATURALIZATION SERVICE

53

No. 903

ORIGINAL

UNITED STATES OF AMERICA

PETITION FOR NATURALIZATION

To the Honorable the Common Pleas Court of Clearfield County Penna

The petition of Dominick Smolinkas hereby filed, respectfully showeth:

First. My place of residence is Du Bois Pa (Give number, street, city or town, and State.)

Second. My occupation is Miner

Third. I was born on the 16 day of Dec, anno Domini 1890, at Lithuania Russia

Fourth. I emigrated to the United States from Antwerp, on or about the 13 day of Aug anno Domini 1910, and arrived in the United States, at the port of New York, on the 23 day of Aug anno Domini 1910, on the vessel Finland (If the alien arrived otherwise than by vessel, the character of conveyance or name of transportation company should be given.)

Fifth. I declared my intention to become a citizen of the United States on the 30 day of April, anno Domini 1914 at Clearfield Pa, in the Common Pleas Court of Clearfield Co

Sixth. I am ____ married. My wife's name is Annie She was born in America, and now resides at Du Bois Pa (Give number, street, city or town, and State.)

I have No children, and the name, date and place of birth, and place of residence of each of said children is as follows:

Seventh. I am not a disbeliever in or opposed to organized government or a member of or affiliated with any organization or body of persons teaching disbelief in or opposed to organized government. I am not a polygamist nor a believer in the practice of polygamy. I am attached to the principles of the Constitution of the United States, and it is my intention to become a citizen of the United States and to renounce absolutely and forever all allegiance and fidelity to any foreign prince, potentate, state, or sovereignty, and particularly to Nicholas II Emperor of All the Russias of whom at this time I am a subject, and it is my intention to reside permanently in the United States.

Eighth. I am able to speak the English language.

Ninth. I have resided continuously in the United States of America for the term of five years at least immediately preceding the date of this petition, to wit, since the 23 day of Aug, anno Domini 1910, and in the State of Penna, continuously next preceding the date of this petition, since the 24 day of Aug, anno Domini 1910, being a residence within this State of at least one year next preceding the date of this petition.

Tenth. I have not heretofore made petition for citizenship to any court. (I made petition for citizenship to the ____ Court of ____ at ____, on the ____ day of ____, anno Domini 1____, and the said petition was denied by the said Court for the following reasons and causes, to wit, ____ and the cause of such denial has since been cured or removed.)

Attached hereto and made a part of this petition are my declaration of intention to become a citizen of the United States and the certificate from the Department of Labor, together with my affidavit and the affidavits of the two verifying witnesses thereto, required by law. Wherefore your petitioner prays that he may be admitted a citizen of the United States of America.

Dominick Smolinkas
(Complete and true signature of petitioner.)

Declaration of Intention No. 1174 and Certificate of Arrival No. 2792 from Department of Labor filed this 3 day of July, 1916

NOTE TO CLERK OF COURT.—If petitioner arrived in the United States on or before June 29, 1906, strike out the words reading "and Certificate of Arrival No. ____ from Department of Labor."

AFFIDAVITS OF PETITIONER AND WITNESSES

State of Penna
County of Clearfield } ss:

The aforesaid petitioner being duly sworn, deposes and says that he is the petitioner in the above-entitled proceedings; that he has read the foregoing petition and knows the contents thereof; that the said petition is signed with his full, true name; that the same is true of his own knowledge, except as to matters therein stated to be alleged upon information and belief, and that as to those matters he believes it to be true.

Dominick Smolinkas
(Complete and true signature of petitioner.)

H A Troutman, occupation Gent, residing at Du Bois R D No 2
and Joseph Talasky, occupation Miner, residing at Du Bois R D No 2
each being severally duly and respectively sworn, deposes and says that he is a citizen of the United States of America; that he has personally known Dominick Smolinkas the petitioner above mentioned, to have resided in the United States continuously immediately preceding the date of filing his petition, since the 1 day of Dec, anno Domini 1910, and in the State in which the above-entitled petition is made continuously since the 1 day of Dec, anno Domini 1910; and that he has personal knowledge that the said petitioner is a person of good moral character, attached to the principles of the Constitution of the United States, and that the petitioner is in every way qualified, in his opinion, to be admitted a citizen of the United States.

H A Troutman
(Signature of witness.)
Jos Talasky
(Signature of witness.)

Subscribed and sworn to before me by the above-named petitioner and witnesses in the office of the Clerk of said Court this 3 day of July, anno Domini 1916 [SEAL.]

John H Moore, Clerk,
By W Ralston, Deputy Clerk.

14—637 [OVER.]

IN THE MATTER OF THE PETITION OF

Dominick Smolinskas

TO BE ADMITTED A CITIZEN OF THE UNITED STATES OF AMERICA.

Filed ..... 19....

OATH OF ALLEGIANCE

I hereby declare, on oath, that I absolutely and entirely renounce and abjure all allegiance and fidelity to any foreign prince, potentate, state, or sovereignty, and particularly to Nicholas the 2 Emperor of All the Russias of whom I have heretofore been a subject; that I will support and defend the Constitution and laws of the United States of America against all enemies, foreign and domestic; and that I will bear true faith and allegiance to the same.

Dominick Smolinskas

Subscribed and sworn to before me, in open Court, this 9 day of January A. D. 1917

John H. Moore, Clerk.

NOTE.—In renunciation of title of nobility, add the following to the oath of allegiance before it is executed: "I further renounce the title of (give title), an order of nobility, which I have heretofore held."

ORDER OF COURT ADMITTING PETITIONER

Upon consideration of the petition of Dominick Smolinskas, and affidavits in support thereof, and further testimony taken in open Court, it is ordered that the said petitioner, who has taken the oath required by law, be, and hereby is, admitted to become a citizen of the United States of America, this 9 day of January, A. D. 1917

(It is further ordered, upon consideration of the petition of the said ....., that his name be, and hereby is, changed to ....., under authority of the provisions of section 6 of the act approved June 29, 1906 (34 Stat. L., pt. 1, p. 596), as amended by the act approved March 4, 1913, entitled "An act to create a Department of Labor.")

By the Court:

Singleton Bell, J.

ORDER OF COURT DENYING PETITION

Upon consideration of the petition of ..... and the motion of .....

..... for the United States in open Court this .....

day of ....., 19....., it appearing that .....

.....

.....

THE SAID PETITION IS HEREBY DENIED.

....., J.

MEMORANDUM OF CONTINUANCES

	REASONS FOR CONTINUANCE
Continued from ....., 19.....	.....
to ....., 19.....	.....
Continued from ....., 19.....	.....
to ....., 19.....	.....

NAMES OF SUBSTITUTED WITNESSES

....., occupation ....., residing at .....

....., occupation ....., residing at .....

Certificate of Naturalization, No. 681423, issued on the 31 day of January, A. D. 1917

[INSERT ON FOLLOWING LINES MARRIAGES AND BIRTHS OCCURRING AFTER PETITIONING AND BEFORE NATURALIZATION.]

.....

.....

U. S. DEPARTMENT OF LABOR
NATURALIZATION SERVICE

No. 904

54

ORIGINAL

UNITED STATES OF AMERICA

PETITION FOR ... TION

...a.

...hereby filed, respectfully showeth:

Austria

5 day of April

1 day of March

...d company should be given.)

..., anno Domini 1914

...ta County

... She was born

...n, and State.)

Wilkes Pa Wilkes Pa

...ly of persons teaching disbelief in or opposed ...nstitution of the United States, and it is my ... prince, potentate, state, or sovereignty, and ...s time I am a subject, and it is my intention

...ng the date of this petition, to wit, since ..., continuously next preceding the date of ... of at least one year next preceding the date

... Court of ..., anno Domini 1..., and the

...ch denial has since been cured or removed.)

...te from the Department of Labor, together with ...d a citizen of the United States of America.

...zel
...(the signature of petitioner.)

...of July, 1916
... from Department of Labor."

...s read the foregoing petition and knows the ... to matters therein stated to be alleged upon

...zel
...ete and the signature of petitioner.)

...Wilkes Pa

...Wilkes Pa

...rsonally known

...e resided in the United States continuously ...1909, and in the State in which the above- ...; and that he has personal knowledge that ... petitioner is in every way qualified, in his

Subscribed and sworn to before me by the above-named petitioner and witnesses in the office of the Clerk of said Court this ... day [SEAL.]

of ..., anno Domini 1910

..., Clerk.

14—327 [OVER.] By ..., Deputy Clerk.

IN THE MATTER OF THE PETITION OF

Dominick Swolinkas

TO BE ADMITTED A CITIZEN OF THE UNITED STATES OF AMERICA.

Filed ..... 19....

OATH OF ALLEGIANCE

I hereby declare, on oath, that
state, or sovereignty, and particularl
of whom I have heretofore been a su
enemies, foreign and domestic; and

Subscribed and sworn to before

NOTE.—In renunciation of title of nobility, add the

Upon consideration of the petiti
further testimony taken in open Cou
to become a citizen of the United Stat
(It is further ordered, upon con
and hereby is, changed to .....
June 29, 1906 (34 Stat. L., pt. 1, p. 5
By the Court:

Upon consideration of the petiti

THE SAID PETITION IS HEREBY

Continued from .....
to .....
Continued from .....
to .....

Certificate of Naturalization, N

C.H.R.

FORM 3HH

TRIPLICATE
[To be given to the person making the Declaration]

No 36

New certificate 716236

Name Ennri Hanzel

Age 38 years

Declaration of intention No. 1198

issued by Clerk of Common Pleas

Court of Clearfield County

Pa

on the

18 day of July, A. D. 1914

Petition, Vol. ~~69~~ No. 904

Order signed on the 15 day of

July, A. D. 1917

Name, age and place of residence of wife:

Katarina 34yr.

Hulleinne Pa

Names, ages and places of residence of minor children: Katie 15yr - Steve 3yr.

Mary 11yr Francis 9yr

Joseph 6yr. Susie 4

John 1yr

Hulleinne. Pa

Ennri Hanzel

Katarena Hanzel
(Signature of Relator)

New certificate No. 716236

MERICA

TION

the date hereof.

Pleas ..... Court

arfield Co.

, aged 35 years,

are on oath that my personal

, height 5 feet 7 inches,

of eyes Blue

mini 1879 ; I now reside

.....; my last

ration company should be given.)

and fidelity to any foreign

pia Joseph Emperor of A

of whom I am now a subject;

....., in the

about the 1st day

not an anarchist; I am not a

is my intention in good faith

to become a citizen of the United States of America and to permanently reside therein:

SO HELP ME GOD.

Ennri Hanzel
(Original signature of declarant.)

Subscribed and sworn to before me this 18th

day of July., anno Domini 1914

John Hommert

Clerk of the Common Pleas Court.

By ....., Clerk.

14-33

[INSERT ON FOLLOWING LINES MARRIAGES AND BIRTHS OCCURRING AFTER PETITIONING AND BEFORE NATURALIZATION.]

.....

.....

14—219

U. S. DEPARTMENT OF LABOR
NATURALIZATION SERVICE

54

No. 904

ORIGINAL

UNITED STATES OF AMERICA

PETITION FOR NATURALIZATION

To the Honorable the Common Pleas Court of Clearfield County Penna.

The petition of Emri Hanzel hereby filed, respectfully showeth:

First. My place of residence is Winburne Pa (Give number, street, city or town, and State.)

Second. My occupation is Miner

Third. I was born on the 21 day of May, anno Domini 1879, at Savich Austria

Fourth. I emigrated to the United States from Bremen, on or about the 15 day of April anno Domini 1894, and arrived in the United States, at the port of New York, on the 1 day of Mch anno Domini 1894, on the vessel Salo (If the alien arrived otherwise than by vessel, the character of conveyance or name of transportation company should be given.)

Fifth. I declared my intention to become a citizen of the United States on the 18 day of July, anno Domini 1914 at Clearfield Pa, in the Common Pleas Court of Clearfield County

Sixth. I am — married. My wife's name is Katie She was born in Austria, and now resides at Winburne Pa (Give number, street, city or town, and State.)

I have 7 children, and the name, date and place of birth, and place of residence of each of said children is as follows:

Katie	Nov 14 1902	Winburne Pa	Winburne Pa	John	Mch 19, 1916,	Winburne Pa	Winburne Pa
Steve	Nov 24 1914	"	"				
Mary	Jany 2 1906	"	"				
Francis	Mch 22 1908	"	"				
Joseph	Feb 22 1911	"	"				
Susie	Aug 1 1913	"	"				

Seventh. I am not a disbeliever in or opposed to organized government or a member of or affiliated with any organization or body of persons teaching disbelief in or opposed to organized government. I am not a polygamist nor a believer in the practice of polygamy. I am attached to the principles of the Constitution of the United States, and it is my intention to become a citizen of the United States and to renounce absolutely and forever all allegiance and fidelity to any foreign prince, potentate, state, or sovereignty, and particularly to Francis Joseph Emperor of Austria & Apostolic King of Hungary of whom at this time I am a subject, and it is my intention to reside permanently in the United States.

Eighth. I am able to speak the English language.

Ninth. I have resided continuously in the United States of America for the term of five years at least immediately preceding the date of this petition, to wit, since the 2 day of Mch, anno Domini 1894, and in the State of Penna, continuously next preceding the date of this petition, since the 2 day of Mch, anno Domini 1894, being a residence within this State of at least one year next preceding the date of this petition.

Tenth. I have not heretofore made petition for citizenship to any court. (I made petition for citizenship to the _____ Court of _____ at _____, on the _____ day of _____, anno Domini 1_____, and the said petition was denied by the said Court for the following reasons and causes, to wit, _____ and the cause of such denial has since been cured or removed.)

Attached hereto and made a part of this petition are my declaration of intention to become a citizen of the United States and the certificate from the Department of Labor, together with my affidavit and the affidavits of the two verifying witnesses thereto, required by law. Wherefore your petitioner prays that he may be admitted a citizen of the United States of America.

Emri Hanzel
(Complete and true signature of petitioner.)

Declaration of Intention No. 1198 and Certificate of Arrival No. — from Department of Labor filed this 18 day of July, 1916

NOTE TO CLERK OF COURT.—If petitioner arrived in the United States ON OR BEFORE JUNE 29, 1906, strike out the words reading "and Certificate of Arrival No. _____ from Department of Labor."

AFFIDAVITS OF PETITIONER AND WITNESSES

State of Penna
County of Clearfield } ss:

The aforesaid petitioner being duly sworn, deposes and says that he is the petitioner in the above-entitled proceedings; that he has read the foregoing petition and knows the contents thereof; that the said petition is signed with his full, true name; that the same is true of his own knowledge, except as to matters therein stated to be alleged upon information and belief, and that as to those matters he believes it to be true.

Emri Hanzel
(Complete and true signature of petitioner.)

Ross Sheffer, occupation Landlord, residing at Winburne Pa and Peter Stach, occupation Miner, residing at Winburne Pa each being severally, duly, and respectively sworn, deposes and says that he is a citizen of the United States of America; that he has personally known Emri Hanzel, the petitioner above mentioned, to have resided in the United States continuously immediately preceding the date of filing his petition, since the 1 day of June, anno Domini 1909, and in the State in which the above-entitled petition is made continuously since the 1 day of June, anno Domini 1909; and that he has personal knowledge that the said petitioner is a person of good moral character, attached to the principles of the Constitution of the United States, and that the petitioner is in every way qualified, in his opinion, to be admitted a citizen of the United States.

Ross Sheffer
(Signature of witness.)

Peter Stach
(Signature of witness.)

Subscribed and sworn to before me by the above-named petitioner and witnesses in the office of the Clerk of said Court this 15 day of July, anno Domini 1916 [SEAL.]

John H. Moore, Clerk,

By _____, Deputy Clerk.

14—227 [OVER.]

IN THE MATTER OF THE PETITION OF

Dominick Smolinkas

TO BE ADMITTED A CITIZEN OF THE UNITED STATES OF AMERICA.

Filed ....., 19....

OATH OF ALLEGIANCE

I hereby declare, on oath, that
state, or sovereignty, and particular
of whom I have heretofore been a su
enemies, foreign and domestic; and

Subscribed and sworn to before

NOTE.—In renunciation of title of nobility, add the

Upon consideration of the petit
further testimony taken in open Cou
to become a citizen of the United Sta
(It is further ordered, upon con
and hereby is, changed to .....
June 29, 1906 (34 Stat. L., pt. 1, p. 5
By the Court:

Upon consideration of the petiti

THE SAID PETITION IS HEREBY

Continued from .....
to .....
Continued from .....
to .....

Certificate of Naturalization, N

Form 2203
U. S. DEPARTMENT OF LABOR
NATURALIZATION SERVICE

TRIPLICATE
[To be given to the person making the Declaration]

No. 1198

UNITED STATES OF AMERICA

DECLARATION OF INTENTION

☞ **Invalid for all purposes seven years after the date hereof.**

State of Pennsylvania. } ss:
County of Clearfield }

In the Common Pleas Court of Clearfield Co.

I, Emri.Hanzel., aged 35 years, occupation Laborer, do declare on oath that my personal description is: Color White, complexion Dark, height 5 feet 7 inches, weight 150 pounds, color of hair Brown, color of eyes Blue, other visible distinctive marks None

I was born in Savich Austria.

on the 21 day of May, anno Domini 1879; I now reside at Winburne
(Give number, street, city or town, and State.)

I emigrated to the United States of America from Breman on the vessel Salo
(If the alien arrived otherwise than by vessel, the character of conveyance or name of transportation company should be given.)
; my last foreign residence was Savich Austria.

It is my bona fide intention to renounce forever all allegiance and fidelity to any foreign prince, potentate, state, or sovereignty, and particularly to Francis Joseph Emperor of Austria and Apostolic King of Hungary., of whom I am now a subject; I arrived at the port of New York, in the State of N.Y., on or about the 1st day of March, anno Domini 1894; I am not an anarchist; I am not a polygamist nor a believer in the practice of polygamy; and it is my intention in good faith to become a citizen of the United States of America and to permanently reside therein: SO HELP ME GOD.

Emri Hanzel
(Original signature of declarant.)

Subscribed and sworn to before me this 18th day of July., anno Domini 1914

John Hommert
Clerk of the Common Pleas Court.

By ....., Clerk.

14-39

[INSERT ON FOLLOWING LINES MARRIAGES AND BIRTHS OCCURRING AFTER PETITIONING AND BEFORE NATURALIZATION.]

14-21

U.S. DEPARTMENT OF LABOR
NATURALIZATION SERVICE

54

No. 9014

ORIGINAL

UNITED STATES OF AMERICA

PETITION FOR NATURALIZATION

To the Honorable the Common Pleas Court of Clearfield County Penna.

The petition of Essri Hanzel hereby filed, respectfully showeth:

First. My place of residence is Winburne Pa (Give number, street, city or town, and State.)

Second. My occupation is Miner

Third. I was born on the 21 day of May, anno Domini 1879, at Savich Austria

Fourth. I emigrated to the United States from Bremen, on or about the 15 day of April anno Domini 1904, and arrived in the United States, at the port of New York, on the 1 day of March anno Domini 1904, on the vessel Sala (If the alien arrived otherwise than by vessel, the character of conveyance or name of transportation company should be given.)

Fifth. I declared my intention to become a citizen of the United States on the 18 day of July, anno Domini 1914 at Clearfield Pa, in the Common Pleas Court of Clearfield County

Sixth. I am married. My wife's name is Katie She was born in Austria, and now resides at Winburne Pa (Give number, street, city or town, and State.)

I have 7 children, and the name, date and place of birth, and place of residence of each of said children is as follows:

Katie	Nov 14 1902	Winburne Pa	Winburne Pa
Steve	Nov 24 1904	"	"
Mary	Jany 2 1906	"	"
Francis	March 22 1908	"	"
Joseph	Feb 22 1911	"	"
Dusie	Aug 1 1913	"	"
John	Dec 19 1916	Winburne Pa	Winburne Pa

Seventh. I am not a disbeliever in or opposed to organized government or a member of or affiliated with any organization or body of persons teaching disbelief in or opposed to organized government. I am not a polygamist nor a believer in the practice of polygamy. I am attached to the principles of the Constitution of the United States, and it is my intention to become a citizen of the United States and to renounce absolutely and forever all allegiance and fidelity to any foreign prince, potentate, state, or sovereignty, and particularly to Francis Joseph Emperor of Austria & Apostolic King of Hungary of whom at this time I am a subject, and it is my intention to reside permanently in the United States.

Eighth. I am able to speak the English language.

Ninth. I have resided continuously in the United States of America for the term of five years at least immediately preceding the date of this petition, to wit, since the 2 day of March, anno Domini 1894, and in the State of Penna, continuously next preceding the date of this petition, since the 2 day of March, anno Domini 1894, being a residence within this State of at least one year next preceding the date of this petition.

Tenth. I have not heretofore made petition for citizenship to any court. (I made petition for citizenship to the Court of at , on the day of , anno Domini 1 , and the said petition was denied by the said Court for the following reasons and causes, to wit, and the cause of such denial has since been cured or removed.)

Attached hereto and made a part of this petition are my declaration of intention to become a citizen of the United States and the certificate from the Department of Labor, together with my affidavit and the affidavits of the two verifying witnesses thereto, required by law. Wherefore your petitioner prays that he may be admitted a citizen of the United States of America.

Essri Hanzel
(Complete and true signature of petitioner.)

Declaration of Intention No. 1198 and Certificate of Arrival No. — from Department of Labor filed this 18 day of July, 1916

NOTE TO CLERK OF COURT.—If petitioner arrived in the United States on or before June 29, 1906, strike out the words reading "and Certificate of Arrival No. ..... from Department of Labor."

AFFIDAVITS OF PETITIONER AND WITNESSES

State of Penna
County of Clearfield } ss:

The aforesaid petitioner being duly sworn, deposes and says that he is the petitioner in the above-entitled proceedings; that he has read the foregoing petition and knows the contents thereof; that the said petition is signed with his full, true name; that the same is true of his own knowledge, except as to matters therein stated to be alleged upon information and belief, and that as to those matters he believes it to be true.

Essri Hanzel
(Complete and true signature of petitioner.)

Ross Sheffer, occupation Landlord, residing at Winburne Pa
and Peter Stacy, occupation Miner, residing at Winburne Pa
each being severally, duly, and respectively sworn, deposes and says that he is a citizen of the United States of America; that he has personally known Essri Hanzel, the petitioner above mentioned, to have resided in the United States continuously immediately preceding the date of filing his petition, since the 1 day of June, anno Domini 1904, and in the State in which the above-entitled petition is made continuously since the day of June, anno Domini 1909; and that he has personal knowledge that the said petitioner is a person of good moral character, attached to the principles of the Constitution of the United States, and that the petitioner is in every way qualified, in his opinion, to be admitted a citizen of the United States.

Ross L. Sheffer
(Signature of witness.)
Peter Stacy
(Signature of witness.)

Subscribed and sworn to before me by the above-named petitioner and witnesses to the office of the Clerk of said Court this 18 day of July, anno Domini 1916 [SEAL.]

John P. Rizer, Clerk,
By ....., Deputy Clerk.

11-427 [OVER.]

IN THE MATTER OF THE PETITION OF

Emri Hanzel

TO BE ADMITTED A CITIZEN OF THE UNITED STATES OF AMERICA.

Filed ....., 19....

OATH OF ALLEGIANCE

I hereby declare, on oath, that I absolutely and entirely renounce and abjure all allegiance and fidelity to any foreign prince, potentate, state, or sovereignty, and particularly to Frances Joseph Emp Austria & Apostolic King of Hungary *of whom I have heretofore been a subject; that I will support and defend the Constitution and laws of the United States of America against all enemies, foreign and domestic; and that I will bear true faith and allegiance to the same.*

Emri Hanzel

Subscribed and sworn to before me, in open Court, this 15 *day of* June *A. D. 19*17

John H Moore, *Clerk.*

NOTE.—In renunciation of title of nobility, add the following to the oath of allegiance before it is executed: "I further renounce the title of (give title), an order of nobility, which I have heretofore held."

ORDER OF COURT ADMITTING PETITIONER

Upon consideration of the petition of Emri Hanzel, *and affidavits in support thereof, and further testimony taken in open Court, it is ordered that the said petitioner, who has taken the oath required by law, be, and hereby is, admitted to become a citizen of the United States of America, this* 15 *day of* June, *A. D. 19*17

(It is further ordered, upon consideration of the petition of the said ....., *that his name be, and hereby is, changed to* ....., *under authority of the provisions of section 6 of the act approved June 29, 1906 (34 Stat. L., pt. 1, p. 596), as amended by the act approved March 4, 1913, entitled "An act to create a Department of Labor.")*

By the Court:

Singleton Bell, Judge

ORDER OF COURT DENYING PETITION

Upon consideration of the petition of ..... *and the motion of* ..... *for the United States in open Court this* ..... *day of* ....., *19*...., *it appearing that* .....

THE SAID PETITION IS HEREBY DENIED.

....., *J* .....

MEMORANDUM OF CONTINUANCES

	REASONS FOR CONTINUANCE
Continued from June 9, *19*17	Unit Ex
to June 12, *19*17	
Continued from ....., *19*..	
to ....., *19*..	

NAMES OF SUBSTITUTED WITNESSES

....., *occupation* ....., *residing at* .....

....., *occupation* ....., *residing at* .....

Certificate of Naturalization, No. 716236, *issued on the* 1 *day of* July, *A. D. 19*17

[INSERT ON FOLLOWING LINES MARRIAGES AND BIRTHS OCCURRING AFTER PETITIONING AND BEFORE NATURALIZATION.]

No. 905

U. S. DEPARTMENT OF LABOR
NATURALIZATION SERVICE

55

ORIGINAL

UNITED STATES OF AMERICA

Penna

hereby filed, respectfully showeth:

d Sweden

22 day of May

96 day of June

a company should be given.)

, anno Domini 1913

Cambria County

Pa She was born

wn, and State.)

ody of persons teaching disbelief in or opposed
Constitution of the United States, and it is my
gn prince, potentate, state, or sovereignty, and
his time I am a subject, and it is my intention

ding the date of this petition, to wit, since
, continuously next preceding the date of
ite of at least one year next preceding the date

Court of
, anno Domini 1, and the

such denial has since been cured or removed.)
cate from the Department of Labor, together with
tted a citizen of the United States of America.

us Johnson
and true signature of petitioner.)

y of Aug, 1916
from Department of Labor."

has read the foregoing petition and knows the
s to matters therein stated to be alleged upon

agnus Johnson
and true signature of petitioner.)

Slanda Pa

Summerville Pa

personally known
ave resided in the United States continuously
1909, and in the State in which the above-
and that he has personal knowledge that
he petitioner is in every way qualified, in his

l

Adolph Hanson
(Signature of witness.)

Subscribed and sworn to before me by the above-named petitioner and witnesses in the office of the Clerk of said Court this 3 day of August, anno Domini 1916. [SEAL.]

John H Moore, Clerk,

[OVER.] By L H Ralston, Deputy Clerk.

IN THE MATTER OF THE PETITION OF

Emri Hanzel

TO BE ADMITTED A CITIZEN OF THE UNITED STATES OF AMERICA.

Filed ....., 19....

I hereby declare, on oath, that I
state, or sovereignty, and particularly
of whom I have heretofore been a sub
enemies, foreign and domestic; and t

Subscribed and sworn to before m

NOTE.—In renunciation of title of nobility, add the f

Upon consideration of the petitio
further testimony taken in open Court
to become a citizen of the United State
(It is further ordered, upon consi
and hereby is, changed to .....
June 29, 1906 (34 Stat. L., pt. 1, p. 596
By the Court:

Upon consideration of the petition

THE SAID PETITION IS HEREBY

Continued from Jan 2
to June
Continued from .....
to .....

Certificate of Naturalization, N

Form 390

TRIPLICATE
[To be given to the person making the Declaration]

G.T.T. G.E.J.

No. of certificate 681415 15
Name John Mangus Johnson
Age 58 years
Declaration of intention No. 1022
issued by Clerk of Common Pleas
Court of Clearfield County
on the
13 day of Sept, A.D. 1913
Petition, Vol. 9 No. 905
Order signed on the 9 day of
January, A.D. 1917
Name, age and place of residence of wife:
Catilena Hendrickson 66 y
Curwensville, Pa
Names, ages and places of residence of minor children: None

x John Magnus Johnson
(Signature of holder)
Old/New certificate No. 681415

AMERICA

NTION

ereof)

mon Pleas Court
Clearfield County
....., aged 55 years,
declare on oath that my personal
....., height 5 feet 5 inches,
lor of eyes blue

Domini 1858; I now reside

tiana
....; my last
ransportation company should be given.)

nce and fidelity to any foreign
ustave v King of Sweden
..., of whom I am now a subject;
....., in the
or about the 6 day
am not an anarchist; I am not a
it is my intention in good faith
to become a citizen of the United States of America and to permanently reside therein:
SO HELP ME GOD.

John Mangus Johnson
(Original signature of declarant.)

Subscribed and sworn to before me this 13
day of Sept., anno Domini 1913

John H Moore
Pro, Clerk of the Common Pleas Court.
By M Ralston Deputy Clerk.

14—29

[INSERT ON FOLLOWING LINES MARRIAGES AND BIRTHS OCCURRING AFTER PETITIONING AND BEFORE NATURALIZATION.]

U.S. DEPARTMENT OF LABOR
NATURALIZATION SERVICE

55

No. 905

ORIGINAL

UNITED STATES OF AMERICA

PETITION FOR NATURALIZATION

To the Honorable the Common Pleas Court of Clearfield County Penna.

The petition of John Magnus Johnson hereby filed, respectfully showeth:

First. My place of residence is Cunnersville Pa (Give number, street, city or town, and State.)

Second. My occupation is Miner

Third. I was born on the 9 day of Dec, anno Domini 1858, at Vermland Sweden

Fourth. I emigrated to the United States from Christiania, on or about the 22 day of May anno Domini 1891, and arrived in the United States, at the port of New York, on the 6 day of June anno Domini 1891, on the vessel Elorva (If the alien arrived otherwise than by vessel, the character of conveyance or name of transportation company should be given.)

Fifth. I declared my intention to become a citizen of the United States on the 13 day of Sept, anno Domini 1913 at Clearfield Pa, in the Common Pleas Court of Clearfield County

Sixth. I am married. My wife's name is Caroline She was born in Sweden, and now resides at Cunnersville Pa (Give number, street, city or town, and State.)

I have no children, and the name, date and place of birth, and place of residence of each of said children is as follows:

Seventh. I am not a disbeliever in or opposed to organized government or a member of or affiliated with any organization or body of persons teaching disbelief in or opposed to organized government. I am not a polygamist nor a believer in the practice of polygamy. I am attached to the principles of the Constitution of the United States, and it is my intention to become a citizen of the United States and to renounce absolutely and forever all allegiance and fidelity to any foreign prince, potentate, state, or sovereignty, and particularly to Gustave V King of Sweden of whom at this time I am a subject, and it is my intention to reside permanently in the United States.

Eighth. I am able to speak the English language.

Ninth. I have resided continuously in the United States of America for the term of five years at least immediately preceding the date of this petition, to wit, since the 6 day of June, anno Domini 1891, and in the State of Penna, continuously next preceding the date of this petition, since the 7 day of June, anno Domini 1891, being a residence within this State of at least one year next preceding the date of this petition.

Tenth. I have not heretofore made petition for citizenship to any court. (I made petition for citizenship to the ..... Court of ..... at ....., on the ..... day of ....., anno Domini 1....., and the said petition was denied by the said Court for the following reasons and causes, to wit, ... and the cause of such denial has since been cured or removed.)

Attached hereto and made a part of this petition are my declaration of intention to become a citizen of the United States and the certificate from the Department of Labor, together with my affidavit and the affidavits of the two verifying witnesses thereto, required by law. Wherefore your petitioner prays that he may be admitted a citizen of the United States of America.

John Magnus Johnson
(Complete and true signature of petitioner.)

Declaration of Intention No. 1022 and Certificate of Arrival No. ..... from Department of Labor filed this 3 day of Aug, 1916

NOTE TO CLERK OF COURT.—If petitioner arrived in the United States ON OR BEFORE JUNE 29, 1906, strike out the words reading "and Certificate of Arrival No. ..... from Department of Labor."

AFFIDAVITS OF PETITIONER AND WITNESSES

State of Penna.
County of Clearfield } ss:

The aforesaid petitioner being duly sworn, deposes and says that he is the petitioner in the above-entitled proceedings; that he has read the foregoing petition and knows the contents thereof; that the said petition is signed with his full, true name; that the same is true of his own knowledge, except as to matters therein stated to be alleged upon information and belief, and that as to those matters he believes it to be true.

John Magnus Johnson
(Complete and true signature of petitioner.)

L. G. Engdahl, occupation Miner, residing at Clarita Pa and Adolph Hanson, occupation Miner, residing at Cunnersville Pa each being severally, duly, and respectively sworn, deposes and says that he is a citizen of the United States of America; that he has personally known John Magnus Johnson, the petitioner above mentioned, to have resided in the United States continuously immediately preceding the date of filing his petition, since the 1 day of Sept, anno Domini 1909, and in the State in which the above-entitled petition is made continuously since the 1 day of Sept, anno Domini 1909; and that he has personal knowledge that the said petitioner is a person of good moral character, attached to the principles of the Constitution of the United States, and that the petitioner is in every way qualified, in his opinion, to be admitted a citizen of the United States.

L. G. Engdahl
(Signature of witness.)

Adolph Hanson
(Signature of witness.)

Subscribed and sworn to before me by the above-named petitioner and witnesses in the office of the Clerk of said Court this 3 day of August, anno Domini 1916 [SEAL.]

John H. Moore, Clerk,
By E. H. Ralston, Deputy Clerk.

[OVER.]

IN THE MATTER OF THE PETITION OF

Eauri Hanzef

TO BE ADMITTED A CITIZEN OF THE UNITED STATES OF AMERICA.

Filed ..... 19....

I hereby declare, on oath, that I
state, or sovereignty, and particularly
of whom I have heretofore been a sub
enemies, foreign and domestic; and

Subscribed and sworn to before m

NOTE.—In renunciation of title of nobility, add the

Upon consideration of the petitio
further testimony taken in open Cour
to become a citizen of the United State
(It is further ordered, upon cons
and hereby is, changed to .....
June 29, 1906 (34 Stat. L., pt. 1, p. 59
By the Court:

Upon consideration of the petitio

.....

.....

.....

.....

.....

THE SAID PETITION IS HEREBY

Continued from June 9
to June

Continued from .....
to .....

.....

.....

Certificate of Naturalization, N

Form 2203
U. S. DEPARTMENT OF LABOR
NATURALIZATION SERVICE

TRIPLICATE
[To be given to the person making the Declaration]

No. 1022

UNITED STATES OF AMERICA

DECLARATION OF INTENTION

(Invalid for all purposes seven years after the date hereof)

State Of Pennsylvania
County of Clearfield } ss:

In the Common Pleas Court of Clearfield County

I, John Magnus Johnson, aged 55 years, occupation Miner, do declare on oath that my personal description is: Color white, complexion Fair, height 5 feet 5 inches, weight 140 pounds, color of hair Brown, color of eyes blue other visible distinctive marks none

I was born in Vernland Sweden on the 9 day of Dec, anno Domini 1858; I now reside at Curwensville Pa.
(Give number, street, city or town, and State.)

I emigrated to the United States of America from Christiana on the vessel Etoria
(If the alien arrived otherwise than by vessel, the character of conveyance or name of transportation company should be given.); my last foreign residence was Verland Sweden

It is my bona fide intention to renounce forever all allegiance and fidelity to any foreign prince, potentate, state, or sovereignty, and particularly to Gustave v King of Sweden, of whom I am now a subject; I arrived at the port of New York, in the State of New York, on or about the 6 day of June, anno Domini 1891; I am not an anarchist; I am not a polygamist nor a believer in the practice of polygamy; and it is my intention in good faith to become a citizen of the United States of America and to permanently reside therein: SO HELP ME GOD.

John Magnus Johnson
(Original signature of declarant.)

Subscribed and sworn to before me this 13 day of Sept., anno Domini 1913

John R. Mason
Pro, Clerk of the Common Pleas Court.
By [illegible] Clerk.

1 14-29

[INSERT ON FOLLOWING LINES MARRIAGES AND BIRTHS OCCURRING AFTER PETITIONING AND BEFORE NATURALIZATION.]

.....

.....

U. S. DEPARTMENT OF LABOR
NATURALIZATION SERVICE

55

No. 905

ORIGINAL

UNITED STATES OF AMERICA

PETITION FOR NATURALIZATION

To the Honorable the Common Pleas Court of Clearfield County Penna

The petition of John Magnus Johnson hereby filed, respectfully showeth:

First. My place of residence is Cunnersville Pa (Give number, street, city or town, and State.)

Second. My occupation is Miner

Third. I was born on the 9 day of Dec, anno Domini 1858, at Vermland Sweden

Fourth. I emigrated to the United States from Christiania, on or about the 22 day of May anno Domini 1891, and arrived in the United States, at the port of New York, on the 6 day of June anno Domini 1891, on the vessel Elorva (If the alien arrived otherwise than by vessel, the character of conveyance or name of transportation company should be given.)

Fifth. I declared my intention to become a citizen of the United States on the 13 day of Sept, anno Domini 1912 at Clearfield Pa, in the Common Pleas Court of Clearfield County

Sixth. I am married. My wife's name is Caroline She was born in Sweden, and now resides at Cunnersville Pa (Give number, street, city or town, and State.)

I have no children, and the name, date and place of birth, and place of residence of each of said children is as follows:

Seventh. I am not a disbeliever in or opposed to organized government or a member of or affiliated with any organization or body of persons teaching disbelief in or opposed to organized government. I am not a polygamist nor a believer in the practice of polygamy. I am attached to the principles of the Constitution of the United States, and it is my intention to become a citizen of the United States and to renounce absolutely and forever all allegiance and fidelity to any foreign prince, potentate, state, or sovereignty, and particularly to Gustave V King of Sweden of whom at this time I am a subject, and it is my intention to reside permanently in the United States.

Eighth. I am able to speak the English language.

Ninth. I have resided continuously in the United States of America for the term of five years at least immediately preceding the date of this petition, to wit, since the 6 day of June, anno Domini 1891, and in the State of Penna, continuously next preceding the date of this petition, since the 7 day of June, anno Domini 1891, being a residence within this State of at least one year next preceding the date of this petition.

Tenth. I have not heretofore made petition for citizenship to any court. (I made petition for citizenship to the _____ Court of _____ at _____, on the _____ day of _____, anno Domini 1_____, and the said petition was denied by the said Court for the following reasons and causes, to wit, _____ and the cause of such denial has since been cured or removed.)

Attached hereto and made a part of this petition are my declaration of intention to become a citizen of the United States and the certificate from the Department of Labor, together with my affidavit and the affidavits of the two verifying witnesses thereto, required by law. Wherefore your petitioner prays that he may be admitted a citizen of the United States of America.

John Magnus Johnson
(Complete and true signature of petitioner.)

Declaration of Intention No. 1022 and Certificate of Arrival No. _____ from Department of Labor filed this 3 day of Aug, 1916

NOTE TO CLERK OF COURT.—If petitioner arrived in the United States ON OR BEFORE JUNE 29, 1906, strike out the words reading "and Certificate of Arrival No. _____ from Department of Labor."

AFFIDAVITS OF PETITIONER AND WITNESSES

State of Penna
County of Clearfield } ss:

The aforesaid petitioner being duly sworn, deposes and says that he is the petitioner in the above-entitled proceedings; that he has read the foregoing petition and knows the contents thereof; that the said petition is signed with his full, true name; that the same is true of his own knowledge, except as to matters therein stated to be alleged upon information and belief, and that as to those matters he believes it to be true.

John Magnus Johnson
(Complete and true signature of petitioner.)

L. G. Engdahl, occupation Miner, residing at Clarita Pa
and Adolph Hanson, occupation Miner, residing at Cunnersville Pa
each being severally, duly, and respectively sworn, deposes and says that he is a citizen of the United States of America; that he has personally known John Magnus Johnson, the petitioner above mentioned, to have resided in the United States continuously immediately preceding the date of filing his petition, since the 1 day of Sept, anno Domini 1909, and in the State in which the above-entitled petition is made continuously since the 1 day of Sept, anno Domini 1909; and that he has personal knowledge that the said petitioner is a person of good moral character, attached to the principles of the Constitution of the United States, and that the petitioner is in every way qualified, in his opinion, to be admitted a citizen of the United States.

L. G. Engdahl
(Signature of witness.)

Adolph Hanson
(Signature of witness.)

Subscribed and sworn to before me by the above-named petitioner and witnesses in the office of the Clerk of said Court this 3 day of August, anno Domini 1916 [SEAL.]

John H. Moore, Clerk,
By E. H. Ralston, Deputy Clerk.

14—637 [OVER.]

IN THE MATTER OF THE PETITION OF

John Maugus Johnson

TO BE ADMITTED A CITIZEN OF THE UNITED STATES OF AMERICA.

Filed ....., 19....

OATH OF ALLEGIANCE

I hereby declare, on oath, that I absolutely and entirely renounce and abjure all allegiance and fidelity to any foreign prince, potentate, state, or sovereignty, and particularly to Gustave V. the King of Sweden of whom I have heretofore been a subject; that I will support and defend the Constitution and laws of the United States of America against all enemies, foreign and domestic; and that I will bear true faith and allegiance to the same.

J. Maugus as Johnson

Subscribed and sworn to before me, in open Court, this 9 day of January A. D. 1917

John H. Moore, Clerk.

NOTE.—In renunciation of title of nobility, add the following to the oath of allegiance before it is executed: "I further renounce the title of (give title), an order of nobility, which I have heretofore held."

ORDER OF COURT ADMITTING PETITIONER

Upon consideration of the petition of John Maugus Johnson, and affidavits in support thereof, and further testimony taken in open Court, it is ordered that the said petitioner, who has taken the oath required by law, be, and hereby is, admitted to become a citizen of the United States of America, this 9 day of January, A. D. 1917

(It is further ordered, upon consideration of the petition of the said ....., that his name be, and hereby is, changed to ....., under authority of the provisions of section 6 of the act approved June 29, 1906 (34 Stat. L., pt. 1, p. 596), as amended by the act approved March 4, 1913, entitled "An act to create a Department of Labor.")

By the Court:

Knight Bell, Judge

ORDER OF COURT DENYING PETITION

Upon consideration of the petition of ..... and the motion of .....

..... for the United States in open Court this .....

..... day of ....., 19....., it appearing that .....

.....

.....

THE SAID PETITION IS HEREBY DENIED.

....., J.....

MEMORANDUM OF CONTINUANCES

REASONS FOR CONTINUANCE

Continued from ....., 19..... .....

to ....., 19..... .....

Continued from ....., 19..... .....

to ....., 19..... .....

NAMES OF SUBSTITUTED WITNESSES

....., occupation ....., residing at .....

....., occupation ....., residing at .....

Certificate of Naturalization, No. 618115, issued on the 31 day of Jan, A. D. 1917

[INSERT ON FOLLOWING LINES MARRIAGES AND BIRTHS OCCURRING AFTER PETITIONING AND BEFORE NATURALIZATION.]

.....

.....

No. 906

U. S. DEPARTMENT OF LABOR
NATURALIZATION SERVICE

56

ORIGINAL

STATES OF AMERICA

a

hereby filed, respectfully showeth:

in Austria

19 day of November

3 day of Dec

tion company should be given.)

anno Domini 1914

arfield County

She was born

Pa

town, and State.)

sdale Pa

body of persons teaching disbelief in or opposed

Constitution of the United States, and it is my

ign prince, potentate, state, or sovereignty, and

Hungary

this time I am a subject, and it is my intention

eding the date of this petition, to wit, since

, continuously next preceding the date of

tate of at least one year next preceding the date

Court of

, anno Domini 1, and the

f such denial has since been cured or removed.)

ficate from the Department of Labor, together with

itted a citizen of the United States of America.

[signature]

te and true signature of petitioner.)

day of Aug, 1916

from Department of Labor."

e has read the foregoing petition and knows the

as to matters therein stated to be alleged upon

[signature]

(Complete and true signature of petitioner.)

Momsdale Pa

Momsdale Pa

as personally known

have resided in the United States continuously

ini 1909 and in the State in which the above-

09; and that he has personal knowledge that

the petitioner is in every way qualified, in his

opinion, to be admitted a citizen of the United States.

Philip Sarcey
(Signature of witness.)

Jacob Kurt
(Signature of witness.)

Subscribed and sworn to before me by the above-named petitioner and witnesses in the office of the Clerk of said Court this 15 day of Aug, anno Domini 1916 [SEAL.]

John S Emoore, Clerk,

By G W Ralston, Deputy Clerk.

[OVER.]

IN THE MATTER OF THE PETITION OF

John Mangus

TO BE ADMITTED A CITIZEN OF THE UNI

I hereby declare, on oath, that
state, or sovereignty, and particular
of whom I have heretofore been a su
enemies, foreign and domestic; and

Subscribed and sworn to before

NOTE.—In renunciation of title of nobility, add th

Upon consideration of the petiti
further testimony taken in open Cou
to become a citizen of the United Sta
(It is further ordered, upon con
and hereby is, changed to
June 29, 1906 (34 Stat. L., pt. 1, p. 5
By the Court:

Upon consideration of the petiti

THE SAID PETITION IS HEREBY

Continued from
to
Continued from
to

Form EHII

C.H.R.

No.

40

No. of certificate 716240
Name Tom Gloocek
Age 26 years
Declaration of intention No. 1283
issued by Clerk of Common Pleas
Court of Clearfield County
on the
10 day of Aug, A.D. 1914
Petition Vol. 9 No. 906
Order signed on the 15 day of
July, A.D. 1917
Name, age and place of residence of wife:
Mary 26 yrs
Monisdale Pa
Names, ages and places of residence of minor children: Steve 7 yr
Sam 4 yr
John 2 yr
Monisdale Pa

Tom Gloodek
(Signature of holder.)

~~Old~~ New certificate No. 716240

TRIPLICATE
[To be given to the person making the Declaration]

MERICA

ON

he date hereof.

LEAS Cou
IELD PA.
, aged 33 year
on oath that my person
eight 5 feet 6 inche
yes brown

i 1890 ; I now resi

rg
; my la
company should be given.)

fidelity to any foreig
Joseph Emperor
om I am now a subjec
, in t
the 3 da
an anarchist; I am not
y intention in good fai

occ
des
we
oth
I w
on
at
I e
on
fore
It i
prin
I ar
Stat
of
poly

to become a citizen of the United States of America and to permanently reside therei
SO HELP ME GOD.

Tom Gloodek
(Original signature of declarant.)

Subscribed and sworn to before me this 10
day of August, anno Domini 1914

John H Moore
Clerk of the Common Pleas Cou

By G E Moore, Cler

Certificate of Naturalization, No. ..., *issued on the* ... *day of* ..., *A. D. 191*

[INSERT ON FOLLOWING LINES MARRIAGES AND BIRTHS OCCURRING AFTER PETITIONING AND BEFORE NATURALIZATION.]

U. S. DEPARTMENT OF LABOR
NATURALIZATION SERVICE

56

ORIGINAL

No. 906

UNITED STATES OF AMERICA

PETITION FOR NATURALIZATION

To the Honorable the Common Pleas Court of Clearfield County Penna

The petition of Tom Gloocek hereby filed, respectfully showeth:

First. My place of residence is Morrisdale Pa (Give number, street, city or town, and State.)

Second. My occupation is Miner

Third. I was born on the 28 day of December, anno Domini 1890, at Sorachin Austria

Fourth. I emigrated to the United States from Hamburg, on or about the 19 day of November anno Domini 1903, and arrived in the United States, at the port of Baltimore, on the 3 day of Dec anno Domini 1903, on the vessel Baum (If the alien arrived otherwise than by vessel, the character of conveyance or name of transportation company should be given.)

Fifth. I declared my intention to become a citizen of the United States on the 10 day of Aug, anno Domini 1914 at Clearfield Pa, in the Common Pleas Court of Clearfield County

Sixth. I am ___ married. My wife's name is Mary She was born in America, and now resides at Morrisdale Pa (Give number, street, city or town, and State.)

I have 3 children, and the name, date and place of birth, and place of residence of each of said children is as follows:

Steve 6 Sept 1910 Morrisdale Pa Morrisdale Pa
Tom 29 Dec 1912 " " "
John 12 Mar 1915 " " "

Seventh. I am not a disbeliever in or opposed to organized government or a member of or affiliated with any organization or body of persons teaching disbelief in or opposed to organized government. I am not a polygamist nor a believer in the practice of polygamy. I am attached to the principles of the Constitution of the United States, and it is my intention to become a citizen of the United States and to renounce absolutely and forever all allegiance and fidelity to any foreign prince, potentate, state, or sovereignty, and particularly to Francis Joseph Emperor of Austria & Apostolic King of Hungary of whom at this time I am a subject, and it is my intention to reside permanently in the United States.

Eighth. I am able to speak the English language.

Ninth. I have resided continuously in the United States of America for the term of five years at least immediately preceding the date of this petition, to wit, since the 3 day of December, anno Domini 1903, and in the State of Penna, continuously next preceding the date of this petition, since the 5 day of Dec, anno Domini 1903, being a residence within this State of at least one year next preceding the date of this petition.

Tenth. I have not heretofore made petition for citizenship to any court. (I made petition for citizenship to the ___ Court of ___ at ___, on the ___ day of ___, anno Domini 1___, and the said petition was denied by the said Court for the following reasons and causes, to wit, ___ and the cause of such denial has since been cured or removed.)

Attached hereto and made a part of this petition are my declaration of intention to become a citizen of the United States and the certificate from the Department of Labor, together with my affidavit and the affidavits of the two verifying witnesses thereto, required by law. Wherefore your petitioner prays that he may be admitted a citizen of the United States of America.

Tom Gloock
(Complete and true signature of petitioner.)

Declaration of Intention No. 1283 and Certificate of Arrival No. ___ from Department of Labor filed this 15 day of Aug, 1916

NOTE TO CLERK OF COURT.—If petitioner arrived in the United States ON OR BEFORE JUNE 29, 1906, strike out the words reading "and Certificate of Arrival No. ___ from Department of Labor."

AFFIDAVITS OF PETITIONER AND WITNESSES

State of Pennsylvania } ss:
County of Clearfield }

The aforesaid petitioner being duly sworn, deposes and says that he is the petitioner in the above-entitled proceedings; that he has read the foregoing petition and knows the contents thereof; that the said petition is signed with his full, true name; that the same is true of his own knowledge, except as to matters therein stated to be alleged upon information and belief, and that as to those matters he believes it to be true.

Tom Gloock
(Complete and true signature of petitioner.)

Philip Sarouay, occupation Miner, residing at Morrisdale Pa and Jacob Fait, occupation Miner, residing at Morrisdale Pa each being severally, duly, and respectively sworn, deposes and says that he is a citizen of the United States of America; that he has personally known Tom Gloocek, the petitioner above mentioned, to have resided in the United States continuously immediately preceding the date of filing his petition, since the 1 day of December, anno Domini 1909 and in the State in which the above-entitled petition is made continuously since the 1 day of December, anno Domini 1909; and that he has personal knowledge that the said petitioner is a person of good moral character, attached to the principles of the Constitution of the United States, and that the petitioner is in every way qualified, in his opinion, to be admitted a citizen of the United States.

Philip Sarouay
(Signature of witness.)
Jacob Fait
(Signature of witness.)

Subscribed and sworn to before me by the above-named petitioner and witnesses in the office of the Clerk of said Court this 15 day of Aug, anno Domini 1916 [SEAL.]

John S Moore, Clerk,
By G H Ralston, Deputy Clerk.

14—227 [OVER.]

IN THE MATTER OF THE PETITION OF

John Maugus

TO BE ADMITTED A CITIZEN OF THE UNITED

I hereby declare, on oath, that
state, or sovereignty, and particularly
of whom I have heretofore been a su
enemies, foreign and domestic; and

Subscribed and sworn to before

NOTE.—In renunciation of title of nobility, add the

Upon consideration of the petiti
further testimony taken in open Cou
to become a citizen of the United Stat
(It is further ordered, upon con
and hereby is, changed to
June 29, 1906 (34 Stat. L., pt. 1, p. 5
By the Court:

Upon consideration of the petiti

THE SAID PETITION IS HEREBY

Continued from
to
Continued from
to

Form 2203
U. S. DEPARTMENT OF LABOR
NATURALIZATION SERVICE

TRIPLICATE
[To be given to the person makin the Declaration]

No. 1283

UNITED STATES OF AMERICA

DECLARATION OF INTENTION

☞ Invalid for all purposes seven years after the date hereof.

STATE OF PENNSYLVSNIA } ss:
COUNTY OF CLEARFIELD }

In the COMMON PLEAS Court
of CLEARFIELD PA.

I, TOM GLOOCEK, aged 33 years,
occupation Miner, do declare on oath that my personal
description is: Color white, complexion dark, height 5 feet 6 inches,
weight 158 pounds, color of hair brown, color of eyes brown
other visible distinctive marks none
I was born in Sorochin Austria
on the 26 day of December, anno Domini 1890; I now reside
at Morrisdale, Penna.
(Give number, street, city or town, and State.)
I emigrated to the United States of America from Hamberg
on the vessel Baum
(If the alien arrived otherwise than by vessel, the character of conveyance or name of transportation company should be given.)
; my last
foreign residence was Sorochin, Austria
It is my bona fide intention to renounce forever all allegiance and fidelity to any foreign
prince, potentate, state, or sovereignty, and particularly to Francis Joseph Emperor
of Austria ~~and~~ Apostolic King of Hungary, of whom I am now a subject
I arrived at the port of Baltimore, in the
State of Maryland, on or about the 3 day
of December, anno Domini 1903; I am not an anarchist; I am not a
polygamist nor a believer in the practice of polygamy; and it is my intention in good faith
to become a citizen of the United States of America and to permanently reside therein
SO HELP ME GOD.

Tom Glodek
(Original signature of declarant.)

Subscribed and sworn to before me this 10
day of August, anno Domini 1914

John Kenmoore
Clerk of the Common Pleas Court
By G E Moore, Clerk

Certificate of Naturalization, No. [illegible], *issued on the* [illegible] *day of* [illegible], *A. D. 19*[illegible]

[INSERT ON FOLLOWING LINES MARRIAGES AND BIRTHS OCCURRING AFTER PETITIONING AND BEFORE NATURALIZATION.]

U.S. DEPARTMENT OF LABOR
NATURALIZATION SERVICE

56

ORIGINAL

No. 906

UNITED STATES OF AMERICA

PETITION FOR NATURALIZATION

To the Honorable the Common Pleas Court of Clearfield County Penna

The petition of Tom Gloocek hereby filed, respectfully showeth:

First. My place of residence is Morrisdale Pa (Give number, street, city or town, and State.)

Second. My occupation is miner

Third. I was born on the 28 day of December, anno Domini 1890, at Sorachin Austria

Fourth. I emigrated to the United States from Hamburg, on or about the 19 day of November anno Domini 1903, and arrived in the United States, at the port of Baltimore, on the 3 day of Dec anno Domini 1903, on the vessel Baum (If the alien arrived otherwise than by vessel, the character of conveyance or name of transportation company should be given.)

Fifth. I declared my intention to become a citizen of the United States on the 10 day of Aug anno Domini 1914 at Clearfield Pa, in the Common Pleas Court of Clearfield County

Sixth. I am ____ married. My wife's name is Mary She was born in America, and now resides at Morrisdale Pa (Give number, street, city or town, and State.)

I have 3 children, and the name, date and place of birth, and place of residence of each of said children is as follows:

Steve 6 Sept 1910 Morrisdale Pa, Morrisdale Pa
Tom 29 Dec 1912 " " "
John 12 Mar 1915 " " "

Seventh. I am not a disbeliever in or opposed to organized government or a member of or affiliated with any organization or body of persons teaching disbelief in or opposed to organized government. I am not a polygamist nor a believer in the practice of polygamy. I am attached to the principles of the Constitution of the United States, and it is my intention to become a citizen of the United States and to renounce absolutely and forever all allegiance and fidelity to any foreign prince, potentate, state, or sovereignty, and particularly to Francis Joseph Emperor of Austria & Apostolic King of Hungary of whom at this time I am a subject, and it is my intention to reside permanently in the United States.

Eighth. I am able to speak the English language.

Ninth. I have resided continuously in the United States of America for the term of five years at least immediately preceding the date of this petition, to wit, since the 3 day of December, anno Domini 1903, and in the State of Penna, continuously next preceding the date of this petition, since the 5 day of Dec, anno Domini 1903, being a residence within this State of at least one year next preceding the date of this petition.

Tenth. I have not heretofore made petition for citizenship to any court. (I made petition for citizenship to the ____ Court of ____ at ____, on the ____ day of ____, anno Domini 1____, and the said petition was denied by the said Court for the following reasons and causes, to wit, ____ and the cause of such denial has since been cured or removed.)

Attached hereto and made a part of this petition are my declaration of intention to become a citizen of the United States and the certificate from the Department of Labor, together with my affidavit and the affidavits of the two verifying witnesses thereto, required by law. Wherefore your petitioner prays that he may be admitted a citizen of the United States of America.

Tom Gloock
(Complete and true signature of petitioner.)

Declaration of Intention No. 1283 and Certificate of Arrival No. ____ from Department of Labor filed this 15 day of Aug, 1916

NOTE TO CLERK OF COURT.—If petitioner arrived in the United States on or before June 29, 1906, strike out the words reading "and Certificate of Arrival No. ____ from Department of Labor."

AFFIDAVITS OF PETITIONER AND WITNESSES

State of Pennsylvania } ss:
County of Clearfield }

The aforesaid petitioner being duly sworn, deposes and says that he is the petitioner in the above-entitled proceedings; that he has read the foregoing petition and knows the contents thereof; that the said petition is signed with his full, true name; that the same is true of his own knowledge, except as to matters therein stated to be alleged upon information and belief, and that as to those matters he believes it to be true.

Tom Gloock
(Complete and true signature of petitioner.)

Philip Saroway, occupation miner, residing at Morrisdale Pa and Jacob Fair, occupation miner, residing at Morrisdale Pa each being severally, duly, and respectively sworn, deposes and says that he is a citizen of the United States of America; that he has personally known Tom Gloocek, the petitioner above mentioned, to have resided in the United States continuously immediately preceding the date of filing his petition, since the 1 day of December, anno Domini 1909 and in the State in which the above-entitled petition is made continuously since the 1 day of December, anno Domini 1909; and that he has personal knowledge that the said petitioner is a person of good moral character, attached to the principles of the Constitution of the United States, and that the petitioner is in every way qualified, in his opinion, to be admitted a citizen of the United States.

Philip Saroway
(Signature of witness.)
Jacob Fair
(Signature of witness.)

Subscribed and sworn to before me by the above-named petitioner and witnesses in the office of the Clerk of said Court this 15 day of Aug, anno Domini 1916 [SEAL.]

John S Moore, Clerk,
By G H Ralston, Deputy Clerk.

14—277 [OVER.]

IN THE MATTER OF THE PETITION OF

Jom Glocek

TO BE ADMITTED A CITIZEN OF THE UNITED STATES OF AMERICA.

Filed ..... 19....

No. 7

OATH OF ALLEGIANCE

I hereby declare, on oath, that I absolutely and entirely renounce and abjure all allegiance and fidelity to any foreign prince, potentate, state, or sovereignty, and particularly to Francis Joseph Emperor of Austria King of Hungary *of whom I have heretofore been a subject; that I will support and defend the Constitution and laws of the United States of America against all enemies, foreign and domestic; and that I will bear true faith and allegiance to the same.*

Jom Glocek

Subscribed and sworn to before me, in open Court, this 1st *day of* June *A. D. 1917*

John H. Moore, *Clerk.*

NOTE.—In renunciation of title of nobility, add the following to the oath of allegiance before it is executed: "I further renounce the title of (give title), an order of nobility, which I have heretofore held."

ORDER OF COURT ADMITTING PETITIONER

Upon consideration of the petition of Jom Glocek, *and affidavits in support thereof, and further testimony taken in Court, it is ordered that the said petitioner, who has taken the oath required by law, be, and hereby is, admitted to become a citizen of the United States of America, this* 1st *day of* June, *A. D. 1917*

(It is further ordered, upon consideration of the petition of the said ..... *that his name be, and hereby is, changed to* ....., *under authority of the provisions of section 6 of the act approved June 29, 1906 (34 Stat. L., pt. 1, p. 596), as amended by the act approved March 4, 1913, entitled "An act to create a Department of Labor.")*

By the Court:

Kenesaw M. Landis, *Judge*

ORDER OF COURT DENYING PETITION

Upon consideration of the petition of ..... *and the motion of* .....

..... *for the United States in open Court this* ..... *day of* ....., 19....., *it appearing that* .....

.....

.....

THE SAID PETITION IS HEREBY DENIED.

....., *J.*

MEMORANDUM OF CONTINUANCES

		REASONS FOR CONTINUANCE
Continued from	June 9, 1917	
to	June 1, 1917	
Continued from	....., 19....	
to	....., 19....	

NAMES OF SUBSTITUTED WITNESSES

....., *occupation* ....., *residing at* .....

....., *occupation* ....., *residing at* .....

Certificate of Naturalization, No. 716240, *issued on the* 1 *day of* July, *A. D. 1917.*

[INSERT ON FOLLOWING LINES MARRIAGES AND BIRTHS OCCURRING AFTER PETITIONING AND BEFORE NATURALIZATION.]

.....

.....

14—218

U. S. DEPARTMENT OF LABOR
NATURALIZATION SERVICE

No. 907

57

ORIGINAL

UNITED STATES OF AMERICA

hereby filed, respectfully showeth:

rid

19 day of October

3 day of Nov

rtation company should be given.)

, anno Domini 1914

nfield County

She was born

Pa

or town, and State.)

Hawk Run Pa

Pa

body of persons teaching disbelief in or opposed
e Constitution of the United States, and it is my
eign prince, potentate, state, or sovereignty, and
this time I am a subject, and it is my intention

ceding the date of this petition, to wit, since
, continuously next preceding the date of
State of at least one year next preceding the date

Court of
, anno Domini 1, and the

of such denial has since been cured or removed.)
ificate from the Department of Labor, together with
itted a citizen of the United States of America.

Tondra Jr

te and true signature of petitioner.)

day of Aug, 1916

from Department of Labor."

has read the foregoing petition and knows the
as to matters therein stated to be alleged upon

Tondra Jr

(Complete and true signature of petitioner.)

Hawk Run Pa

Hawk Run Pa

s personally known

have resided in the United States continuously
ini 1909, and in the State in which the above-
09; and that he has personal knowledge that
the petitioner is in every way qualified, in his

(Signature of Witness)

Subscribed and sworn to before me by the above-named petitioner and witnesses in the office of the Clerk of said Court this 15 day [SEAL.]
of August, anno Domini 1921

John S Moore, Clerk,

By G. H. Ralston, Deputy Clerk.

[OVER.]

IN THE MATTER OF THE PETITION OF

Jon Glovecek

TO BE ADMITTED A CITIZEN OF THE UNITED STATES OF AMERICA.

Filed _____, 19____

OATH OF ALLEGIANCE

I hereby declare, on oath, that
state, or sovereignty, and particular
of whom I have heretofore been a su
enemies, foreign and domestic; and

Subscribed and sworn to before

NOTE.—In renunciation of title of nobility, add the

Upon consideration of the petiti
further testimony taken in open Cou
to become a citizen of the United Sta
(It is further ordered, upon con
and hereby is, changed to _____
June 29, 1906 (34 Stat. L., pt. 1, p. 5
By the Court:

Upon consideration of the petiti
_____
_____
_____
_____
_____

THE SAID PETITION IS HEREBY

Continued from Jan
to Jan

Continued from _____
to _____

Form 3111

TRIPLICATE
[To be given to the person making the Declaration]

No. 29

G.T.T. G.E.J.

New certificate 681429
Name Joseph Gondra
Age 27 years
Declaration of intention No. 1269
issued by Clerk of Common Pleas
Court of Clearfield County
on the
8 day of Aug., A.D. 19 14
Petition, Vol. 9 No. 907
Order signed on the 9 day of
January, A.D. 1917
Name, age and place of residence of wife:
Annie 21 yrs
Hawk Run Pa
Names, ages and places of residence of minor children: Agnes 1 year
Hawks Run Pa.

Joseph Gondra
(Signature of holder.)

Old New certificate No. _____

MERICA

ION

he date hereof.

PLEAS ..... Cou

IELD PA.

....., aged 35 year

e on oath that my person

height 5 feet 8 inche

eyes blue

ini 889 ; I now resid

; my la

lon company should be given.)

nd fidelity to any foreig

Joseph Emperor

whom I am now a subject

, in th

out the 3 da

ot an anarchist; I am not

, my intention in good fait

to become a citizen of the United States of America and to permanently reside therein

SO HELP ME GOD.

Joseph Gondra
(Original signature of declarant.)

Subscribed and sworn to before me this 8
day of August, anno Domini 1914

John H Miller
Clerk of the Common Pleas Com

By E C Mock Cler

Certificate of Naturalization, N

11-33

[INSERT ON FOLLOWING LINES MARRIAGES AND BIRTHS OCCURRING AFTER PETITIONING AND BEFORE NATURALIZATION.]

16—218

U. S. DEPARTMENT OF LABOR
NATURALIZATION SERVICE

57

ORIGINAL

No. 707

UNITED STATES OF AMERICA

PETITION FOR NATURALIZATION

To the Honorable the Common Pleas Court of Clearfield County Pa

The petition of Jozef Tondra Jr. hereby filed, respectfully showeth:

First. My place of residence is Hawks Run Pa (Give number, street, city or town, and State.)

Second. My occupation is miner

Third. I was born on the 10 day of June, anno Domini 1889, at Austria

Fourth. I emigrated to the United States from Bremen, on or about the 19 day of October anno Domini 1900, and arrived in the United States, at the port of New York, on the 3 day of Nov anno Domini 1900, on the vessel Dont Pennsylvania (If the alien arrived otherwise than by vessel, the character of conveyance or name of transportation company should be given.)

Fifth. I declared my intention to become a citizen of the United States on the 8 day of August, anno Domini 1914 at Clearfield Pa, in the Common Pleas Court of Clearfield County.

Sixth. I am married. My wife's name is Annie She was born in Austria, and now resides at Hawks Run Pa (Give number, street, city or town, and State.)

I have 1 children, and the name, date and place of birth, and place of residence of each of said children is as follows: Agnes 29 Nov. 1915 Hawks Run Pa, Hawks Run Pa

Seventh. I am not a disbeliever in or opposed to organized government or a member of or affiliated with any organization or body of persons teaching disbelief in or opposed to organized government. I am not a polygamist nor a believer in the practice of polygamy. I am attached to the principles of the Constitution of the United States, and it is my intention to become a citizen of the United States and to renounce absolutely and forever all allegiance and fidelity to any foreign prince, potentate, state, or sovereignty, and particularly to Francis Joseph Emperor of Austria & Apostolic King of Hungary of whom at this time I am a subject, and it is my intention to reside permanently in the United States.

Eighth. I am able to speak the English language.

Ninth. I have resided continuously in the United States of America for the term of five years at least immediately preceding the date of this petition, to wit, since the 3 day of Decem, anno Domini 1900, and in the State of Pennsa, continuously next preceding the date of this petition, since the 5 day of Decemb, anno Domini 1900, being a residence within this State of at least one year next preceding the date of this petition.

Tenth. I have not heretofore made petition for citizenship to any court. (I made petition for citizenship to the ..... Court of ....., on the ..... day of ....., anno Domini 1....., and the said petition was denied by the said Court for the following reasons and causes, to wit, ... and the cause of such denial has since been cured or removed.)

Attached hereto and made a part of this petition are my declaration of intention to become a citizen of the United States and the certificate from the Department of Labor, together with my affidavit and the affidavits of the two verifying witnesses thereto, required by law. Wherefore your petitioner prays that he may be admitted a citizen of the United States of America.

Jozef Tondra Jr
(Complete and true signature of petitioner.)

Declaration of Intention No. 1269 and Certificate of Arrival No. ..... from Department of Labor filed this 15 day of Aug, 191 6

NOTE TO CLERK OF COURT.—If petitioner arrived in the United States on or before June 29, 1906, strike out the words reading "and Certificate of Arrival No. ..... from Department of Labor."

AFFIDAVITS OF PETITIONER AND WITNESSES

State of Pennsylvania
County of Clearfield } ss:

The aforesaid petitioner being duly sworn, deposes and says that he is the petitioner in the above-entitled proceedings; that he has read the foregoing petition and knows the contents thereof; that the said petition is signed with his full true name; that the same is true of his own knowledge, except as to matters therein stated to be alleged upon information and belief, and that as to those matters he believes it to be true.

Jozef Tondra Jr
(Complete and true signature of petitioner.)

Peter McDermott, occupation Merchant, residing at Hawks Run Pa
and Valant Vagot, occupation Merchant, residing at Hawks Run Pa
each being severally, duly, and respectively sworn, deposes and says that he is a citizen of the United States of America; that he has personally known Jozef Tondra Jr, the petitioner above mentioned, to have resided in the United States continuously immediately preceding the date of filing his petition, since the 1 day of Decemb, anno Domini 1900, and in the State in which the above-entitled petition is made continuously since the 1 day of Decemb, anno Domini 1900; and that he has personal knowledge that the said petitioner is a person of good moral character, attached to the principles of the Constitution of the United States, and that the petitioner is in every way qualified, in his opinion, to be admitted a citizen of the United States.

Peter McDermott
(Signature of witness.)
Valant Vagot
(Signature of witness.)

Subscribed and sworn to before me by the above-named petitioner and witnesses in the office of the Clerk of said Court this 15 day of August, anno Domini 1916. [SEAL.]

Wm Henderson, Clerk,
By Jos McCracken, Deputy Clerk.

14—22 [OVER.]

IN THE MATTER OF THE PETITION OF

Tom Glovcek

TO BE ADMITTED A CITIZEN OF THE UNITED STATES OF AMERICA.

Filed _____, 19__

I hereby declare, on oath, that
state, or sovereignty, and particularl
of whom I have heretofore been a su
enemies, foreign and domestic; and

Subscribed and sworn to before

NOTE.—In renunciation of title of nobility, add the

Upon consideration of the petiti
further testimony taken in open Cou
to become a citizen of the United Sta
(It is further ordered, upon con
and hereby is, changed to _____
June 29, 1906 (34 Stat. L., pt. 1, p. 5
By the Court:

Upon consideration of the petiti

THE SAID PETITION IS HEREBY

Continued from Jan
to June
Continued from _____
to _____

Certificate of Naturalization, N

Form 2203
U. S. DEPARTMENT OF LABOR
NATURALIZATION SERVICE

TRIPLICATE
[To be given to the person making the Declaration]

No. 1269

UNITED STATES OF AMERICA

DECLARATION OF INTENTION

☞ **Invalid for all purposes seven years after the date hereof.**

STATE OF PENNSYLVANIA } ss: In the COMMON PLEAS Cou
COUNTY OF CLEARFIELD } of CLEARFIELD PA.

I, JOZEF TONDRA, aged 25 year
occupation Miner, do declare on oath that my person
description is: Color white, complexion dark, height 5 feet 8 inche
weight 153 pounds, color of hair brown, color of eyes blue
other visible distinctive marks none
I was born in Falshocalwicz, Austria
on the 10 day of June, anno Domini 889; I now resid
at Hawk Run, Pa.
(Give number, street, city or town, and State.)
I emigrated to the United States of America from Bremen
on the vessel dont remember; my la
(If the alien arrived otherwise than by vessel, the character of conveyance or name of transportation company should be given.)
foreign residence was Falshocalwicz Austria
It is my bona fide intention to renounce forever all allegiance and fidelity to any foreig
prince, potentate, state, or sovereignty, and particularly to Francis Joseph Emperor
of Austria and Apostolic King of Hungary, of whom I am now a subjec
I arrived at the port of New York, in th
State of N.Y., on or about the 3 da
of November, anno Domini 1900; I am not an anarchist; I am not
polygamist nor a believer in the practice of polygamy; and it is my intention in good fait
to become a citizen of the United States of America and to permanently reside therein
SO HELP ME GOD.

Jozef Tondra
(Original signature of declarant.)

Subscribed and sworn to before me this 8
day of August, anno Domini 1914

John H Moore
Clerk of the Common Pleas Cou
By E Moore Cler

14—23

[INSERT ON FOLLOWING LINES MARRIAGES AND BIRTHS OCCURRING AFTER PETITIONING AND BEFORE NATURALIZATION.]

U.S. DEPARTMENT OF LABOR
NATURALIZATION SERVICE

57

ORIGINAL

No. 707

UNITED STATES OF AMERICA

PETITION FOR NATURALIZATION

To the Honorable the Common Pleas Court of Clearfield County Pa

The petition of Jozef Tondra, Jr. hereby filed, respectfully showeth:

First. My place of residence is Hawk Run Pa (Give number, street, city or town, and State.)

Second. My occupation is miner

Third. I was born on the 10 day of June, anno Domini 1889, at Austria

Fourth. I emigrated to the United States from Bremen, on or about the 19 day of October anno Domini 1900, and arrived in the United States, at the port of New York, on the 3 day of Nov anno Domini 1900, on the vessel Kaiser Wilhelm der Grosse (If the alien arrived otherwise than by vessel, the character of conveyance or name of transportation company should be given.)

Fifth. I declared my intention to become a citizen of the United States on the 8 day of August, anno Domini 1914 at Clearfield Pa, in the Common Pleas Court of Clearfield County. She was born

Sixth. I am married. My wife's name is Annie, and now resides at Hawk Run Pa. (Give number, street, city or town, and State.)

in Austria

I have 1 children, and the name, date and place of birth, and place of residence of each of said children is as follows: Agnes 29 Nov. 1915 Hawk Run Pa, Hawk Run Pa

Seventh. I am not a disbeliever in or opposed to organized government or a member of or affiliated with any organization or body of persons teaching disbelief in or opposed to organized government. I am not a polygamist nor a believer in the practice of polygamy. I am attached to the principles of the Constitution of the United States, and it is my intention to become a citizen of the United States and to renounce absolutely and forever all allegiance and fidelity to any foreign prince, potentate, state, or sovereignty, and particularly to Francis Joseph Emperor of Austria & Apostolic King of Hungary of whom at this time I am a subject, and it is my intention to reside permanently in the United States.

Eighth. I am able to speak the English language.

Ninth. I have resided continuously in the United States of America for the term of five years at least immediately preceding the date of this petition, to wit, since the 3 day of December, anno Domini 1900, and in the State of Penna, continuously next preceding the date of this petition, since the 5 day of December, anno Domini 1900, being a residence within this State of at least one year next preceding the date of this petition.

Tenth. I have not heretofore made petition for citizenship to any court. (I made petition for citizenship to the Court of at , on the day of , anno Domini 1, and the said petition was denied by the said Court for the following reasons and causes, to wit, and the cause of such denial has since been cured or removed.)

Attached hereto and made a part of this petition are my declaration of intention to become a citizen of the United States and the certificate from the Department of Labor, together with my affidavit and the affidavits of the two verifying witnesses thereto, required by law. Wherefore your petitioner prays that he may be admitted a citizen of the United States of America.

Jozef Tondra Jr
(Complete and true signature of petitioner.)

Declaration of Intention No. 12609 and Certificate of Arrival No. from Department of Labor filed this 15 day of Aug, 191 6

NOTE TO CLERK OF COURT.—If petitioner arrived in the United States ON OR BEFORE JUNE 29, 1906, strike out the words reading "and Certificate of Arrival No. from Department of Labor."

AFFIDAVITS OF PETITIONER AND WITNESSES

State of Pennsylvania
County of Clearfield } ss:

The aforesaid petitioner being duly sworn, deposes and says that he is the petitioner in the above-entitled proceedings; that he has read the foregoing petition and knows the contents thereof; that the said petition is signed with his full, true name; that the same is true of his own knowledge, except as to matters therein stated to be alleged upon information and belief, and that as to those matters he believes it to be true.

Jozef Tondra Jr
(Complete and true signature of petitioner.)

Peter McDermott, occupation Merchant, residing at Hawk Run Pa

and Valent Vanor, occupation Merchant, residing at Hawk Run Pa

each being severally, duly, and respectively sworn, deposes and says that he is a citizen of the United States of America; that he has personally known Jozef Tondra Jr, the petitioner above mentioned, to have resided in the United States continuously immediately preceding the date of filing his petition, since the 1 day of December, anno Domini 1909, and in the State in which the above-entitled petition is made continuously since the 1 day of December, anno Domini 1909; and that he has personal knowledge that the said petitioner is a person of good moral character, attached to the principles of the Constitution of the United States, and that the petitioner is in every way qualified, in his opinion, to be admitted a citizen of the United States.

Peter McDermott
(Signature of witness.)

Valent Vanor
(Signature of witness.)

Subscribed and sworn to before me by the above-named petitioner and witnesses in the office of the Clerk of said Court this 15 day of August, anno Domini 1916. [SEAL.]

John J. Lorraine, Clerk,

By J. J. Kalon, Deputy Clerk.

14—657 [OVER.]

IN THE MATTER OF THE PETITION OF

Joseph Fondra

TO BE ADMITTED A CITIZEN OF THE UNITED STATES OF AMERICA.

Filed ..... 19....

OATH OF ALLEGIANCE

I hereby declare, on oath, that I absolutely and entirely renounce and abjure all allegiance and fidelity to any foreign prince, potentate, state, or sovereignty, and particularly to Francis Joseph the Emperor of Austria & Apostolic King of Hungary of whom I have heretofore been a subject; that I will support and defend the Constitution and laws of the United States of America against all enemies, foreign and domestic; and that I will bear true faith and allegiance to the same.

Joseph Fondra

Subscribed and sworn to before me, in open Court, this 9 day of January A. D. 1917

John H. Wilson, Clerk.

NOTE.—In renunciation of title of nobility, add the following to the oath of allegiance before it is executed: "I further renounce the title of (give title), an order of nobility, which I have heretofore held."

ORDER OF COURT ADMITTING PETITIONER

Upon consideration of the petition of Joseph Fondra, and affidavits in support thereof, and further testimony taken in open Court, it is ordered that the said petitioner, who has taken the oath required by law, be, and hereby is, admitted to become a citizen of the United States of America, this 9 day of January, A. D. 1917

(It is further ordered, upon consideration of the petition of the said ....., that his name be, and hereby is, changed to ....., under authority of the provisions of section 6 of the act approved June 29, 1906 (34 Stat. L., pt. 1, p. 596), as amended by the act approved March 4, 1913, entitled "An act to create a Department of Labor.")

By the Court:

Singleton Bell, Judge

ORDER OF COURT DENYING PETITION

Upon consideration of the petition of ..... and the motion of

..... for the United States in open Court this

..... day of ....., 19....., it appearing that .....

.....

.....

THE SAID PETITION IS HEREBY DENIED.

....., J.....

MEMORANDUM OF CONTINUANCES

REASONS FOR CONTINUANCE

Continued from ....., 19..... .....

to ....., 19..... .....

Continued from ....., 19..... .....

to ....., 19..... .....

NAMES OF SUBSTITUTED WITNESSES

....., occupation ....., residing at .....

....., occupation ....., residing at .....

Certificate of Naturalization, No. 681429, issued on the 31 day of Jan, A. D. 1917

[INSERT ON FOLLOWING LINES MARRIAGES AND BIRTHS OCCURRING AFTER PETITIONING AND BEFORE NATURALIZATION.]

.....

.....

No. 908

U.S. DEPARTMENT OF LABOR
NATURALIZATION SERVICE

58

ORIGINAL

UNITED STATES OF AMERICA

hereby filed, respectfully showeth:

ia

day of July

3 day of Aug

on company should be given.)

, anno Domini 1914

rfield Pa

She was born

own, and State.)

ody of persons teaching disbelief in or opposed
onstitution of the United States, and it is my
n prince, potentate, state, or sovereignty, and
is time I am a subject, and it is my intention

ing the date of this petition, to wit, since
, continuously next preceding the date of
te of at least one year next preceding the date

Court of
, anno Domini 1, and the

such denial has since been cured or removed.)
ate from the Department of Labor, together with
ted a citizen of the United States of America.

ndy Leska
nd true signature of petitioner.)

of Aug, 1916
from Department of Labor."

as read the foregoing petition and knows the
to matters therein stated to be alleged upon

ndy Leska
mplete and true signature of petitioner.)
Hawk Run Pa
Hawk Run Pa

personally known
ve resided in the United States continuously
1914 and in the State in which the above-
; and that he has personal knowledge that
e petitioner is in every way qualified, in his

Subscribed and sworn to before me by the above-named petitioner and witnesses in the office of the Clerk of said Court this 15 day of Aug, anno Domini 1916 [SEAL.]

John H. Moore, Clerk.

By G. W. Ralston, Deputy Clerk.

[OVER.]

IN THE MATTER OF THE PETITION OF

Joseph Fondra

TO BE ADMITTED A CITIZEN OF THE UNITED STATES OF AMERICA.

Filed _____, 19____

OATH OF ALLEGIANCE

I hereby declare, on oath, that
state, or sovereignty, and particular
of whom I have heretofore been a su
enemies, foreign and domestic; and

Subscribed and sworn to before

NOTE.—In renunciation of title of nobility, add th

Upon consideration of the petit
further testimony taken in open Cou
to become a citizen of the United Sta
(It is further ordered, upon co
and hereby is, changed to _____
June 29, 1906 (34 Stat. L., pt. 3, p. 5
By the Court:

Upon consideration of the petiti

THE SAID PETITION IS HEREBY

Continued from _____
to _____
Continued from _____
to _____

Certificate of Naturalization, N.

Form 3HH

TRIPLICATE
[To be given to the person making the Declaration]

G.T.T. G.E.W.

No. of certificate 681431 31
Name Andy Lusco
Age 23 years
Declaration of intention No. 1263
issued by Clerk of Common Pleas
Court of Clearfield County
on the
8 day of Aug. A.D. 1914
Petition, Vol. 9 No. 908
Endorsed on the 9th day of
January A.D. 1917
Name, age and place of residence of wife:
Not married

Names, ages and places of residence of minor children:

Andy Lusco
(Signature of holder.)

Old certificate No. 681431
New certificate No. 681431

AMERICA

TION

the date hereof.

N PLEAS ..... Cour

RFIELD PENNA.

....., aged 31 years

ire on oath that my persona

, height 5 feet 7 inches

f eyes blue

nini 1893; I now reside

; my las

ition company should be given.)

and fidelity to any foreign

e Joseph Emperor 6

whom I am now a subject

, in the

out the 3 day

ot an anarchist; I am not a

; my intention in good faith

to become a citizen of the United States of America and to permanently reside therein

SO HELP ME GOD.

Andy Lusco
(Original signature of declarant.)

Subscribed and sworn to before me this 8
day of August, anno Domini 1914

John Kenmoore
Clerk of the Common Pleas Court

By Kenmoore Clerk.

[INSERT ON FOLLOWING LINES MARRIAGES AND BIRTHS OCCURRING AFTER PETITIONING AND BEFORE NATURALIZATION.]

U.S. DEPARTMENT OF LABOR
NATURALIZATION SERVICE

58

No. 908

ORIGINAL

UNITED STATES OF AMERICA

PETITION FOR NATURALIZATION

To the Honorable the Common Pleas Court of Clearfield Pa

The petition of Andy Leska hereby filed, respectfully showeth:

First. My place of residence is Hawk Run Pa (Give number, street, city or town, and State.)

Second. My occupation is Miner

Third. I was born on the 15 day of Sept, anno Domini 1893, at Austria

Fourth. I emigrated to the United States from Bremen, on or about the 15 day of July anno Domini 1901; and arrived in the United States, at the port of New York, on the 3 day of Aug anno Domini 1901, on the vessel dont remember (If the alien arrived otherwise than by vessel, the character of conveyance or name of transportation company should be given.)

Fifth. I declared my intention to become a citizen of the United States on the 3 day of Aug, anno Domini 1914 at Clearfield, in the Common Pleas Court of Clearfield Pa

Sixth. I am not married. My wife's name is ..... She was born in ....., and now resides at ..... (Give number, street, city or town, and State.)

I have ..... children, and the name, date and place of birth, and place of residence of each of said children is as follows: .....

Seventh. I am not a disbeliever in or opposed to organized government or a member of or affiliated with any organization or body of persons teaching disbelief in or opposed to organized government. I am not a polygamist nor a believer in the practice of polygamy. I am attached to the principles of the Constitution of the United States, and it is my intention to become a citizen of the United States and to renounce absolutely and forever all allegiance and fidelity to any foreign prince, potentate, state, or sovereignty, and particularly to Francis Joseph Emperor of Austria Apostolic King of Hungary of whom at this time I am a subject, and it is my intention to reside permanently in the United States.

Eighth. I am able to speak the English language.

Ninth. I have resided continuously in the United States of America for the term of five years at least immediately preceding the date of this petition, to wit, since the 3 day of Aug, anno Domini 1901, and in the State of Pennsa, continuously next preceding the date of this petition, since the 5 day of Aug, anno Domini 1901, being a residence within this State of at least one year next preceding the date of this petition.

Tenth. I have not heretofore made petition for citizenship to any court. (I made petition for citizenship to the ..... Court of ..... at ....., on the ..... day of ....., anno Domini 1....., and the said petition was denied by the said Court for the following reasons and causes, to wit, ... and the cause of such denial has since been cured or removed.)

Attached hereto and made a part of this petition are my declaration of intention to become a citizen of the United States and the certificate from the Department of Labor, together with my affidavit and the affidavits of the two verifying witnesses thereto, required by law. Wherefore your petitioner prays that he may be admitted a citizen of the United States of America.

Andy Leska
(Complete and true signature of petitioner.)

Declaration of Intention No. 1263 and Certificate of Arrival No. ..... from Department of Labor filed this 15 day of Aug, 191 6

NOTE TO CLERK OF COURT.—If petitioner arrived in the United States on or before JUNE 29, 1906, strike out the words reading "and Certificate of Arrival No. ..... from Department of Labor."

AFFIDAVITS OF PETITIONER AND WITNESSES

State of Pennsylvania }
County of Clearfield } ss:

The aforesaid petitioner being duly sworn, deposes and says that he is the petitioner in the above-entitled proceedings; that he has read the foregoing petition and knows the contents thereof; that the said petition is signed with his full true name; that the same is true of his own knowledge, except as to matters therein stated to be alleged upon information and belief, and that as to those matters he believes it to be true.

Andy Leska
(Complete and true signature of petitioner.)

Peter McDermott, occupation Merchant, residing at Hawk Run Pa
and Calvin Vogt, occupation Merchant, residing at Hawk Run, Pa
each being severally, duly, and respectively sworn, deposes and says that he is a citizen of the United States of America; that he has personally known Andy Leska, the petitioner above mentioned, to have resided in the United States continuously immediately preceding the date of filing his petition, since the 1 day of December, anno Domini 1914 and in the State in which the above-entitled petition is made continuously since the 1 day of December, anno Domini 1910; and that he has personal knowledge that the said petitioner is a person of good moral character, attached to the principles of the Constitution of the United States, and that the petitioner is in every way qualified, in his opinion, to be admitted a citizen of the United States.

Peter McDermott
(Signature of witness.)
Calvin Vogt
(Signature of witness.)

Subscribed and sworn to before me by the above-named petitioner and witnesses in the office of the Clerk of said Court this 15 day of Aug anno Domini 19 16 [SEAL.]

John H. Orr, Clerk,
By J. H. Ralston, Deputy Clerk.

16—627 [OVER.]

IN THE MATTER OF THE PETITION OF

Joseph Londra

TO BE ADMITTED A CITIZEN OF THE UNITED STATES OF AMERICA.

Filed ....., 19....

OATH OF ALLEGIANCE

I hereby declare, on oath, that
state, or sovereignty, and particula
of whom I have heretofore been a s
enemies, foreign and domestic; and

Subscribed and sworn to before

NOTE.—In renunciation of title of nobility, add t

Upon consideration of the petit
further testimony taken in open Co
to become a citizen of the United Stc
(It is further ordered, upon co.
and hereby is, changed to .....
June 29, 1906 (34 Stat. L., pt. 1, p. 6
By the Court:

Upon consideration of the petit

THE SAID PETITION IS HEREB

Continued from .....
to .....
Continued from .....
to .....

Certificate of Naturalization, N

Form 2203
U. S. DEPARTMENT OF LABOR
NATURALIZATION SERVICE

TRIPLICATE
[To be given to the person making the Declaration]

No. 1263

UNITED STATES OF AMERICA

DECLARATION OF INTENTION

☞ **Invalid for all purposes seven years after the date hereof.**

STATE OF PENNSYLVANIA } ss:
COUNTY OF CLEARFIELD }

In the COMMON PLEAS Court
of CLEARFIELD PENNA.

I, ANDY LESKO, aged 31 years,
occupation Miner, do declare on oath that my personal
description is: Color white, complexion dark, height 5 feet 7 inches,
weight 170 pounds, color of hair brown, color of eyes blue,
other visible distinctive marks none
I was born in Latohnum, Austria
on the 15 day of September, anno Domini 1893; I now reside
at Hawk Run, Pa.
(Give number, street, city or town, and State.)
I emigrated to the United States of America from Bremen
on the vessel dont remember; my last
(If the alien arrived otherwise than by vessel, the character of conveyance or name of transportation company should be given.)
foreign residence was Latohnum Austria
It is my bona fide intention to renounce forever all allegiance and fidelity to any foreign
prince, potentate, state, or sovereignty, and particularly to Francis Joseph Emperor of
Austria and Apostolic King of Hungary, of whom I am now a subject.
I arrived at the port of New York, in the
State of N.Y., on or about the 3 day
of August, anno Domini 1901; I am not an anarchist; I am not a
polygamist nor a believer in the practice of polygamy; and it is my intention in good faith
to become a citizen of the United States of America and to permanently reside therein.
SO HELP ME GOD.

Andy Lesko
(Original signature of declarant.)

Subscribed and sworn to before me this 8
day of August, anno Domini 1914

John Kennoore
Clerk of the Common Pleas Court.
By Kennoore, Clerk.

14—29

[INSERT ON FOLLOWING LINES MARRIAGES AND BIRTHS OCCURRING AFTER PETITIONING AND BEFORE NATURALIZATION.]

.....

.....

16—28

U.S. DEPARTMENT OF LABOR
NATURALIZATION SERVICE

58

ORIGINAL

No. 908

UNITED STATES OF AMERICA

PETITION FOR NATURALIZATION

To the Honorable the Common Pleas Court of Clearfield Pa

The petition of Andy Lesko hereby filed, respectfully showeth:

First. My place of residence is Hawks Run Pa (Give number, street, city or town, and State.)

Second. My occupation is Miner

Third. I was born on the 15 day of Sept, anno Domini 1893, at Austria

Fourth. I emigrated to the United States from Bremen, on or about the 15 day of July, anno Domini 1901; and arrived in the United States, at the port of New York, on the 3 day of Aug, anno Domini 1901, on the vessel dont remember (If the alien arrived otherwise than by vessel, the character of conveyance or name of transportation company should be given.)

Fifth. I declared my intention to become a citizen of the United States on the 5 day of Aug, anno Domini 1914, at Clearfield, in the Common Pleas Court of Clearfield Pa

Sixth. I am not married. My wife's name is , She was born in , and now resides at (Give number, street, city or town, and State.)

I have (children, and the name, date and place of birth, and place of residence of each of said children is as follows: Pa

Seventh. I am not a disbeliever in or opposed to organized government or a member of or affiliated with any organization or body of persons teaching disbelief in or opposed to organized government. I am not a polygamist nor a believer in the practice of polygamy. I am attached to the principles of the Constitution of the United States, and it is my intention to become a citizen of the United States and to renounce absolutely and forever all allegiance and fidelity to any foreign prince, potentate, state, or sovereignty, and particularly to Francis Joseph Emperor of Austria Apostolic King of Hungary of whom at this time I am a subject, and it is my intention to reside permanently in the United States.

Eighth. I am able to speak the English language.

Ninth. I have resided continuously in the United States of America for the term of five years at least immediately preceding the date of this petition, to wit, since the 3 day of Aug, anno Domini 1901, and in the State of Penna, continuously next preceding the date of this petition, since the 5 day of Aug, anno Domini 1901, being a residence within this State of at least one year next preceding the date of this petition.

Tenth. I have not heretofore made petition for citizenship to any court. (I made petition for citizenship to the Court of at , on the day of , anno Domini 1, and the said petition was denied by the said Court for the following reasons and causes, to wit, and the cause of such denial has since been cured or removed.)

Attached hereto and made a part of this petition are my declaration of intention to become a citizen of the United States and the certificate from the Department of Labor, together with my affidavit and the affidavits of the two verifying witnesses thereto, required by law. Wherefore your petitioner prays that he may be admitted a citizen of the United States of America.

Andy Lesko
(Complete and true signature of petitioner.)

Declaration of Intention No. 1263 and Certificate of Arrival No. from Department of Labor filed this 15 day of Aug, 1916

NOTE TO CLERK OF COURT.—If petitioner arrived in the United States ON OR BEFORE JUNE 29, 1906, strike out the words reading "and Certificate of Arrival No. from Department of Labor."

AFFIDAVITS OF PETITIONER AND WITNESSES

State of Pennsylvania }
County of Clearfield } ss:

The aforesaid petitioner being duly sworn, deposes and says that he is the petitioner in the above-entitled proceedings; that he has read the foregoing petition and knows the contents thereof; that the said petition is signed with his full, true name; that the same is true of his own knowledge, except as to matters therein stated to be alleged upon information and belief, and that as to those matters he believes it to be true.

Andy Lesko
(Complete and true signature of petitioner.)

Peter McDermott, occupation Merchant, residing at Hawks Run Pa
and Calvin Verost, occupation Merchant, residing at Hawks Run, Pa
each being severally, duly, and respectively sworn, deposes and says that he is a citizen of the United States of America; that he has personally known Andy Lesko, the petitioner above mentioned, to have resided in the United States continuously immediately preceding the date of filing his petition, since the 1 day of December, anno Domini 1911, and in the State in which the above-entitled petition is made continuously since the 1 day of December, anno Domini 1911, and that he has personal knowledge that the said petitioner is a person of good moral character, attached to the principles of the Constitution of the United States, and that the petitioner is in every way qualified, in his opinion, to be admitted a citizen of the United States.

Peter McDermott
(Signature of witness.)
Calvin Verost
(Signature of witness.)

Subscribed and sworn to before me by the above-named petitioner and witnesses in the office of the Clerk of said Court this 15 day of Aug, anno Domini 1916 [SEAL.]

John H. Orr, Clerk,
By J. H. Ralston, Deputy Clerk.

14—277 [OVER.]

No. 4

IN THE MATTER OF THE PETITION OF

Andy Leaks

TO BE ADMITTED A CITIZEN OF THE UNITED STATES OF AMERICA.

Filed ..... 19....

OATH OF ALLEGIANCE

I hereby declare, on oath, that I absolutely and entirely renounce and abjure all allegiance and fidelity to any foreign prince, potentate, state, or sovereignty, and particularly to Francis Joseph the Emperor of Austria & Apostolic King of Hungary *of whom I have heretofore been a subject; that I will support and defend the Constitution and laws of the United States of America against all enemies, foreign and domestic; and that I will bear true faith and allegiance to the same.*

Andy Leaks

Subscribed and sworn to before me, in open Court, this 9 *day of* January *A. D. 1917*

John H Moore, *Clerk.*

NOTE.—In renunciation of title of nobility, add the following to the oath of allegiance before it is executed: "I further renounce the title of (give title), an order of nobility, which I have heretofore held."

ORDER OF COURT ADMITTING PETITIONER

Upon consideration of the petition of Andy Leaks *and affidavits in support thereof, and further testimony taken in open Court, it is ordered that the said petitioner, who has taken the oath required by law, be, and hereby is, admitted to become a citizen of the United States of America, this* 9 *day of* January, *A. D. 1917*

(It is further ordered, upon consideration of the petition of the said ..... *that his name be, and hereby is, changed to* ....., *under authority of the provisions of section 6 of the act approved June 29, 1906 (34 Stat. L., pt. 1, p. 596), as amended by the act approved March 4, 1913, entitled "An act to create a Department of Labor.")*

By the Court:

Singleton Bell, *Judge*

ORDER OF COURT DENYING PETITION

Upon consideration of the petition of ..... *and the motion of*

..... *for the United States in open Court this*

..... *day of* ....., 19....., *it appearing that* .....

.....

.....

THE SAID PETITION IS HEREBY DENIED.

....., *J*

MEMORANDUM OF CONTINUANCES

	REASONS FOR CONTINUANCE
Continued from ....., 19.....	.....
to ....., 19.....	.....
Continued from ....., 19.....	.....
to ....., 19.....	.....

NAMES OF SUBSTITUTED WITNESSES

....., *occupation* ....., *residing at* .....

....., *occupation* ....., *residing at* .....

Certificate of Naturalization, No. 681431, *issued on the* 31 *day of* Jan, *A. D. 1917*

[INSERT ON FOLLOWING LINES MARRIAGES AND BIRTHS OCCURRING AFTER PETITIONING AND BEFORE NATURALIZATION.]

.....

.....

16—215

U. S. DEPARTMENT OF LABOR
NATURALIZATION SERVICE

No. 909

ORIGINAL

UNITED STATES OF AMERICA

PETITION FOR NATURALIZATION

hereby filed, respectfully showeth:

day of Sept

3 day of Oct

company should be given.)

, anno Domini 1914

fuel County

She was born

wn, and State.)

Hawk Run Pa

dy of persons teaching disbelief in or opposed
nstitution of the United States, and it is my
prince, potentate, state, or sovereignty, and
gory
s time I am a subject, and it is my intention

ng the date of this petition, to wit, since
, continuously next preceding the date of
of at least one year next preceding the date

Court of
, anno Domini 1, and the

uch denial has since been cured or removed.)
te from the Department of Labor, together with
ed a citizen of the United States of America.

Lespo

d true signature of petitioner.)

of Aug, 1916
from Department of Labor."

s read the foregoing petition and knows the
to matters therein stated to be alleged upon

John Lespo

plete and true signature of petitioner.)

Hawk Run Pa

Hawk Run Pa

ersonally known

e resided in the United States continuously
1909, and in the State in which the above-
and that he has personal knowledge that
e petitioner is in every way qualified, in his

Subscribed and sworn to before me by the above-named petitioner and witnesses in the office of the Clerk of said Court this 15 day [SEAL.]
of August, anno Domini 1916

John H. Moore, Clerk,
By G. F. Ralston, Deputy Clerk.

[OVER.]

IN THE MATTER OF THE PETITION OF

Andy Lesko

TO BE ADMITTED A CITIZEN OF THE UNITED STATES OF AMERICA.

Filed ....., 19....

OATH OF ALLEGIANCE

I hereby declare, on oath, that,
state, or sovereignty, and particula
of whom I have heretofore been a s
enemies, foreign and domestic; and

Subscribed and sworn to before.

NOTE.—In renunciation of title of nobility, add t

Upon consideration of the petit
further testimony taken in open Co
to become a citizen of the United Sto
(It is further ordered, upon co
and hereby is, changed to .....
June 29, 1906 (34 Stat. L., pt. 1, p. 5
By the Court:

Upon consideration of the petit

THE SAID PETITION IS HEREB

Continued from .....
to .....
Continued from .....
to .....

Certificate of Naturalization, N

[INSERT OF

C.H.R.

Form 3911

TRIPLICATE
[To be given to the person making the Declaration]

No. 39

No. of certificate 716239
Name John Lesko
Age 27 years
Declaration of intention No. 1280
issued by Clerk of Common Pleas
Court of Clearfield County
on the
8 day of August, A.D. 1914
Petition, Vol. 9 No. 909
Order signed on the 15 day of
June A.D. 1917
Name, age and place of residence of wife:
Susie 22 yrs.
Hawk Run Pa
Names, ages and places of residence of minor children: Mary 11 yrs.
Helen 1 yr

John Lesko
(Signature of holder.)

~~Old~~ New certificate No. 716239

MERICA

ON

he date hereof.

PLEAS Cour
RFIELD PENNA.

, aged 24 years
occ on oath that my persona
des eight 5 feet 10 inches
we yes grey
oth
I w
on i 1890 ; I now reside
at
I e
on ; my last
for company should be given.)
It i fidelity to any foreign
pri Joseph Emperor
o hom I am now a subject:
I a , in the
Sta the 3 day
of an anarchist; I am not a
pol y intention in good faith
to become a citizen of the United States of America and to permanently reside therein:
SO HELP ME GOD.

John Lesko
(Original signature of declarant.)

Subscribed and sworn to before me this 8
day of August, anno Domini 1914

John H. Moore
Clerk of the Common Pleas Court.

By G. Emoore, Clerk.

U.S. DEPARTMENT OF LABOR
NATURALIZATION SERVICE

59

ORIGINAL

No. 969

UNITED STATES OF AMERICA

PETITION FOR NATURALIZATION

To the Honorable the Common Pleas Court of Clearfield County Pa

The petition of John Yesko hereby filed, respectfully showeth:

First. My place of residence is Hawks Runs Pa (Give number, street, city or town, and State.)

Second. My occupation is Miners

Third. I was born on the ..... day of July, anno Domini 1890, at Austria

Fourth. I emigrated to the United States from Bremen, on or about the 21 day of Sept anno Domini 1901, and arrived in the United States, at the port of New York, on the 3 day of Oct anno Domini 1901, on the vessel Kaiser Wilhelm der Grosse (If the alien arrived otherwise than by vessel, the character of conveyance or name of transportation company should be given.)

Fifth. I declared my intention to become a citizen of the United States on the 6 day of Dec, anno Domini 1914 at Clearfield, in the Common Pleas Court of Clearfield County

Sixth. I am ..... married. My wife's name is Susan She was born in Austria, and now resides at Hawks Runs Pa (Give number, street, city or town, and State.)

I have 2 children, and the name, date and place of birth, and place of residence of each of said children is as follows:

Mary June 1906 Hawks Runs Pa Hawks Runs Pa

Helen July 1916 Hawks Runs Pa

Seventh. I am not a disbeliever in or opposed to organized government or a member of or affiliated with any organization or body of persons teaching disbelief in or opposed to organized government. I am not a polygamist nor a believer in the practice of polygamy. I am attached to the principles of the Constitution of the United States, and it is my intention to become a citizen of the United States and to renounce absolutely and forever all allegiance and fidelity to any foreign prince, potentate, state, or sovereignty, and particularly to Francis Joseph, Emperor of Austria Apostolic King of Hungary of whom at this time I am a subject, and it is my intention to reside permanently in the United States.

Eighth. I am able to speak the English language.

Ninth. I have resided continuously in the United States of America for the term of five years at least immediately preceding the date of this petition, to wit, since the 3 day of October, anno Domini 1901, and in the State of Pennsa, continuously next preceding the date of this petition, since the 4 day of October, anno Domini 1901, being a residence within this State of at least one year next preceding the date of this petition.

Tenth. I have not heretofore made petition for citizenship to any court. (I made petition for citizenship to the ..... Court of ..... at ....., on the ..... day of ....., anno Domini 1....., and the said petition was denied by the said Court for the following reasons and causes, to wit, ... and the cause of such denial has since been cured or removed.)

Attached hereto and made a part of this petition are my declaration of intention to become a citizen of the United States and the certificate from the Department of Labor, together with my affidavit and the affidavits of the two verifying witnesses thereto, required by law. Wherefore your petitioner prays that he may be admitted a citizen of the United States of America.

John Yesko
(Complete and true signature of petitioner.)

Declaration of Intention No. 1258 and Certificate of Arrival No. ..... from Department of Labor filed this 15 day of Aug, 1916

NOTE TO CLERK OF COURT.—If petitioner arrived in the United States ON OR BEFORE JUNE 29, 1906, strike out the words reading "and Certificate of Arrival No. ..... from Department of Labor."

AFFIDAVITS OF PETITIONER AND WITNESSES

State of Pennsylvania }
County of Clearfield } ss:

The aforesaid petitioner being duly sworn, deposes and says that he is the petitioner in the above-entitled proceedings; that he has read the foregoing petition and knows the contents thereof; that the said petition is signed with his full, true name; that the same is true of his own knowledge, except as to matters therein stated to be alleged upon information and belief, and that as to those matters he believes it to be true.

John Yesko
(Complete and true signature of petitioner.)

Peter McDermott, occupation Merchant, residing at Hawks Runs Pa
and Valent Verost, occupation Merchant, residing at Hawks Runs Pa
each being severally, duly, and respectively sworn, deposes and says that he is a citizen of the United States of America; that he has personally known ..... the petitioner above mentioned, to have resided in the United States continuously immediately preceding the date of filing his petition, since the 1 day of Oct, anno Domini 1901, and in the State in which the above-entitled petition is made continuously since the 1 day of Oct, anno Domini 1901; and that he has personal knowledge that the said petitioner is a person of good moral character, attached to the principles of the Constitution of the United States, and that the petitioner is in every way qualified, in his opinion, to be admitted a citizen of the United States.

Peter McDermott
(Signature of witness.)
Valent Verost
(Signature of witness.)

Subscribed and sworn to before me by the above-named petitioner and witnesses in the office of the Clerk of said Court this 15 day of August, anno Domini 1916 [SEAL]

John H. Moore, Clerk;
By J. H. Ralston, Deputy Clerk.

[over]

IN THE MATTER OF THE PETITION OF

Andy Lesko

TO BE ADMITTED A CITIZEN OF THE UNITED STATES OF AMERICA.

Filed ....., 19....

OATH OF ALLEGIANCE

I hereby declare, on oath, that
state, or sovereignty, and particula
of whom I have heretofore been a s
enemies, foreign and domestic; and

Subscribed and sworn to before

NOTE.—In renunciation of title of nobility, add t

Upon consideration of the petit
further testimony taken in open Co
to become a citizen of the United St
(It is further ordered, upon co
and hereby is, changed to
June 29, 1906 (34 Stat. L., pt. 1, p.
By the Court:

Upon consideration of the petit

THE SAID PETITION IS HEREB

Continued from
to
Continued from
to

Certificate of Naturalization, N

[INSERT OF

Form 2203
U. S. DEPARTMENT OF LABOR
NATURALIZATION SERVICE

TRIPLICATE
[To be given to the person making the Declaration]

No. 1280

UNITED STATES OF AMERICA

DECLARATION OF INTENTION

☞ **Invalid for all purposes seven years after the date hereof.**

STATE OF PENNSYLVANIA
COUNTY OF CLEARFIELD } ss:

In the COMMON PLEAS Court of CLEARFIELD PENNA.

I, JOHN LESKO, aged 34 years occupation Miner, do declare on oath that my personal description is: Color white, complexion dark, height 5 feet 10 inches weight 180 pounds, color of hair brown, color of eyes grey other visible distinctive marks none

I was born in Latchnol, Austria on the July day of ....., anno Domini 1890; I now reside at Hawk Run, Pa.
(Give number, street, city or town, and State.)

I emigrated to the United States of America from Bremen on the vessel dont remember; my last foreign residence was Latchnol, Austria
(If the alien arrived otherwise than by vessel, the character of conveyance or name of transportation company should be given.)

It is my bona fide intention to renounce forever all allegiance and fidelity to any foreign prince, potentate, state, or sovereignty, and particularly to Francis Joseph Emperor of Austria and Apostolic King of Hungary, of whom I am now a subject; I arrived at the port of New York, in the State of N.Y., on or about the 3 day of ~~Aug.~~ October, anno Domini 1901; I am not an anarchist; I am not a polygamist nor a believer in the practice of polygamy; and it is my intention in good faith to become a citizen of the United States of America and to permanently reside therein: SO HELP ME GOD.

John Lesko
(Original signature of declarant.)

Subscribed and sworn to before me this 8 day of August, anno Domini 1914

John H. Moore
Clerk of the Common Pleas Court.

By G. Emoore, Clerk.

14—33

U.S. DEPARTMENT OF LABOR
NATURALIZATION SERVICE

ORIGINAL

No. 909

UNITED STATES OF AMERICA

PETITION FOR NATURALIZATION

To the Honorable the Common Pleas Court of Clearfield County Pa

The petition of John Lesko hereby filed, respectfully showeth:

First. My place of residence is Hawk Run Pa (Give number, street, city or town, and State.)

Second. My occupation is Miner

Third. I was born on the ..... day of July, anno Domini 1890, at Austria

Fourth. I emigrated to the United States from Bremen, on or about the 21 day of Sept anno Domini 1901, and arrived in the United States, at the port of New York, on the 3 day of Oct anno Domini 1901, on the vessel dont remember (If the alien arrived otherwise than by vessel, the character of conveyance or name of transportation company should be given.)

Fifth. I declared my intention to become a citizen of the United States on the 8 day of Aug, anno Domini 1914 at Clearfield, in the Common Pleas Court of Clearfield County

Sixth. I am ..... married. My wife's name is Susie She was born in Ame, and now resides at Hawk Run Pa (Give number, street, city or town, and State.)

I have 2 children, and the name, date and place of birth, and place of residence of each of said children is as follows:

Mary June 1906 Hawk Run Pa Hawk Run Pa

Helen July 1916 Hawk Run Pa

Seventh. I am not a disbeliever in or opposed to organized government or a member of or affiliated with any organization or body of persons teaching disbelief in or opposed to organized government. I am not a polygamist nor a believer in the practice of polygamy. I am attached to the principles of the Constitution of the United States, and it is my intention to become a citizen of the United States and to renounce absolutely and forever all allegiance and fidelity to any foreign prince, potentate, state, or sovereignty, and particularly to Francis Joseph Emperor of Austria & Apostolic King of Hungary of whom at this time I am a subject, and it is my intention to reside permanently in the United States.

Eighth. I am able to speak the English language.

Ninth. I have resided continuously in the United States of America for the term of five years at least immediately preceding the date of this petition, to wit, since the 3 day of Octobus, anno Domini 1901, and in the State of Penna, continuously next preceding the date of this petition, since the 4 day of Octobus, anno Domini 1901, being a residence within this State of at least one year next preceding the date of this petition.

Tenth. I have not heretofore made petition for citizenship to any court. (I made petition for citizenship to the ..... Court of ..... at ....., on the ..... day of ....., anno Domini 1....., and the said petition was denied by the said Court for the following reasons and causes, to wit, ... and the cause of such denial has since been cured or removed.)

Attached hereto and made a part of this petition are my declaration of intention to become a citizen of the United States and the certificate from the Department of Labor, together with my affidavit and the affidavits of the two verifying witnesses thereto, required by law. Wherefore your petitioner prays that he may be admitted a citizen of the United States of America.

John Lesko
(Complete and true signature of petitioner.)

Declaration of Intention No. 1280 and Certificate of Arrival No. ..... from Department of Labor filed this 15 day of Aug, 1916

NOTE TO CLERK OF COURT.—If petitioner arrived in the United States ON OR BEFORE JUNE 29, 1906, strike out the words reading "and Certificate of Arrival No. ..... from Department of Labor."

AFFIDAVITS OF PETITIONER AND WITNESSES

State of Pennsylvania } ss:
County of Clearfield }

The aforesaid petitioner being duly sworn, deposes and says that he is the petitioner in the above-entitled proceedings; that he has read the foregoing petition and knows the contents thereof; that the said petition is signed with his full, true name; that the same is true of his own knowledge, except as to matters therein stated to be alleged upon information and belief, and that as to those matters he believes it to be true.

John Lesko
(Complete and true signature of petitioner.)

Peter McDermott, occupation Merchant, residing at Hawk Run Pa and Valent Verost, occupation Merchant, residing at Hawk Run Pa each being severally, duly, and respectively sworn, deposes and says that he is a citizen of the United States of America; that he has personally known ....., the petitioner above mentioned, to have resided in the United States continuously immediately preceding the date of filing his petition, since the 1 day of Oct, anno Domini 1909 and in the State in which the above-entitled petition is made continuously since the 1 day of Oct, anno Domini 1909; and that he has personal knowledge that the said petitioner is a person of good moral character, attached to the principles of the Constitution of the United States, and that the petitioner is in every way qualified, in his opinion, to be admitted a citizen of the United States.

Peter McDermott
(Signature of witness.)

Valent Verost
(Signature of witness.)

Subscribed and sworn to before me by the above-named petitioner and witnesses in the office of the Clerk of said Court this 15 day of August, anno Domini 1916 [SEAL.]

John G. Moore, Clerk.
By G. F. Ralston, Deputy Clerk.

[OVER.]

IN THE MATTER OF THE PETITION OF

John Lesko

TO BE ADMITTED A CITIZEN OF THE UNITED STATES OF AMERICA.

Filed ....., 19....

OATH OF ALLEGIANCE

I hereby declare, on oath, that I absolutely and entirely renounce and abjure all allegiance and fidelity to any foreign prince, potentate, state, or sovereignty, and particularly to Francis Joseph Emp. of Austria & Apostolic King of Hungary *of whom I have heretofore been a subject; that I will support and defend the Constitution and laws of the United States of America against all enemies, foreign and domestic; and that I will bear true faith and allegiance to the same.*

John Lesko

Subscribed and sworn to before me, in open Court, this 15 *day of* June *A. D. 19*17

John H. Moore, *Clerk.*

NOTE.—In renunciation of title of nobility, add the following to the oath of allegiance before it is executed: "I further renounce the title of (give title), an order of nobility, which I have heretofore held."

ORDER OF COURT ADMITTING PETITIONER

Upon consideration of the petition of John Lesko *, and affidavits in support thereof, and further testimony taken in open Court, it is ordered that the said petitioner, who has taken the oath required by law, be, and hereby is, admitted to become a citizen of the United States of America, this* 15 *day of* June *, A. D. 19*17

(It is further ordered, upon consideration of the petition of the said ....., *that his name be, and hereby is, changed to* ....., *under authority of the provisions of section 6 of the act approved June 29, 1906 (34 Stat. L., pt. 1, p. 596), as amended by the act approved March 4, 1913, entitled "An act to create a Department of Labor.")*

By the Court:

Singleton Bell, *Judge*

ORDER OF COURT DENYING PETITION

Upon consideration of the petition of ..... *and the motion of* ..... *for the United States in open Court this* ..... *day of* ....., *19*....., *it appearing that* .....

THE SAID PETITION IS HEREBY DENIED.

....., *J* .....

MEMORANDUM OF CONTINUANCES

	REASONS FOR CONTINUANCE
Continued from Jan 9, *19*17	Mr. Excused
to June 12, *19*17	
Continued from ....., *19*....	
to ....., *19*....	

NAMES OF SUBSTITUTED WITNESSES

....., *occupation* ....., *residing at* .....

....., *occupation* ....., *residing at* .....

Certificate of Naturalization, No. 716239, *issued on the* 1 *day of* July, *A. D. 19*17

[INSERT ON FOLLOWING LINES MARRIAGES AND BIRTHS OCCURRING AFTER PETITIONING AND BEFORE NATURALIZATION.]

U. S. DEPARTMENT OF LABOR
NATURALIZATION SERVICE

No. 910

60

ORIGINAL

UNITED STATES OF AMERICA

PETITION FOR NATURALIZATION

...ua

...hereby filed, respectfully showeth:

...ia

16 day of June

1 day of July

...tion company should be given.)

...24, anno Domini 1914

...rfield County

... She was born

...a

...r town, and State.)

14 Dec 1913 Hawk Run Pa

19 June 1916

...body of persons teaching disbelief in or opposed ... Constitution of the United States, and it is my ...eign prince, potentate, state, or sovereignty, and ... this time I am a subject, and it is my intention

...eding the date of this petition, to wit, since ..., continuously next preceding the date of ...tate of at least one year next preceding the date

... Court of ..., anno Domini 1..., and the

...f such denial has since been cured or removed.)

...ficate from the Department of Labor, together with ...itted a citizen of the United States of America.

...y Dugas

...te and true signature of petitioner.)

...day of Aug, 1916

... from Department of Labor."

...e has read the foregoing petition and knows the ... as to matters therein stated to be alleged upon

...tis Dugas

(Complete and true signature of petitioner.)

Hawk Run Pa

Hawk Run Pa

...as personally known ...

... have resided in the United States continuously ...mini 1909, and in the State in which the above- ...09; and that he has personal knowledge that ...t the petitioner is in every way qualified, in his

...mott

Subscribed and sworn to before me by the above-named petitioner and witnesses, in the office of the Clerk of said Court this 15 day [SEAL.]

of August, anno Domini 1916

John S. Moore, Clerk.

By G. B. Ralston, Deputy Clerk.

44-327 [OVER.]

IN THE MATTER OF THE PETITION OF

John Lesko

TO BE ADMITTED A CITIZEN OF THE UNITED STATES OF AMERICA.

Filed _____, 19__

OATH OF ALLEGIANCE

I hereby declare, on oath, that
state, or sovereignty, and particula
of whom I have heretofore been a s
enemies, foreign and domestic; an

Subscribed and sworn to befor

NOTE.—In renunciation of title of nobility, add (

Upon consideration of the peti
further testimony taken in open Co
to become a citizen of the United St
(It is further ordered, upon co
and hereby is, changed to _____
June 29, 1906 (34 Stat. L., pt. 1, p.
By the Court:

Upon consideration of the peti

THE SAID PETITION IS HEREB

Continued from Jan 9
to Jan
Continued from _____
to _____

Certificate of Naturalization,

[INSERT

Form 390

TRIPLICATE
[To be given to the person making the Declaration]

No. ...

G.T.T. G.E.J.

No. of certificate 681430 30
Name Martin Dugas
Age 40 years
Declaration of intention No. 1259
issued by Clerk of Common Pleas
Court of Clearfield County
on the
8 day of Aug, A.D. 1914
Petition, Vol. 9 No. 910
Order signed on the 9 day of
January, A.D. 1917
Name, age and place of residence of wife:
Frances 36 years
Hawk Run Pa
Names, ages and places of residence of minor children: Mary 16 yr.
Martha 15 yrs. Elizabeth 11 yr.
Annie 9 yrs. Catherine 7 yrs
Margaret 4 yrs.
Frances 3 yrs. John 1 mo
Hawk Run Pa

Martin Dugas
(Signature of holder)

Old New certificate No. 681430

ERICA

N

date hereof.

...STA ... EAS ... Court
... RFIELD PENNA.
... aged 38 years,
occupa ... oath that my personal
descri ... ght 5 feet 10 inches,
weigh ... es grey
other ...
I was ...
on the ... 876; I now reside
at ...
I emig ...
on the ... ; my last
foreig ... upany should be given.)
It is ... fidelity to any foreign
prince ... oseph Emperor
of ... om I am now a subject;
I arriv ... , in the
State ... the 1st day
of ... n anarchist; I am not a
polyg ... y intention in good faith
to become a citizen of the United States of America and to permanently reside therein:
SO HELP ME GOD.

Martin Dugas
(Original signature of declarant.)

Subscribed and sworn to before me this 8
day of August, anno Domini 1914

John H. Moore
Clerk of the Common Pleas Court.

By G E Moore, Clerk.

U. S. DEPARTMENT OF LABOR
NATURALIZATION SERVICE

60

No. 910

ORIGINAL

UNITED STATES OF AMERICA

PETITION FOR NATURALIZATION

To the Honorable the Common Pleas Court of Clearfield County Penna

The petition of Martin Dugan hereby filed, respectfully showeth:

First. My place of residence is Hawk Run Pa (Give number, street, city or town, and State.)

Second. My occupation is Miner

Third. I was born on the 4 day of November, anno Domini 1876, at Austria

Fourth. I emigrated to the United States from Pennsylvania, on or about the 16 day of June anno Domini 1905, and arrived in the United States, at the port of New York, on the 1 day of July anno Domini 1905, on the vessel Columbia (If the alien arrived otherwise than by vessel, the character of conveyance or name of transportation company should be given.)

Fifth. I declared my intention to become a citizen of the United States on the 8 day of August, anno Domini 1914 at Clearfield Pa, in the Common Pleas Court of Clearfield County

Sixth. I am married. My wife's name is Mary She was born in Hawk Run Penn, and now resides at Hawk Run Pa (Give number, street, city or town, and State.)

I have 8 children, and the name, date and place of birth, and place of residence of each of said children is as follows:

Mary 17 Apr 1900 Austria Hawk Run Pa. Frances 17 Dec 1913 Hawk Run Pa
Martin 19 Sept 1904 " " " John 19 June 1916 " "
Elizabeth 29 Mch 1905 " " "
Aldine 9 June 1907 Hawk Run " "
Catherine 30 Oct 1909 " "
Margaret 13 Apr 1912 " "

Seventh. I am not a disbeliever in or opposed to organized government or a member of or affiliated with any organization or body of persons teaching disbelief in or opposed to organized government. I am not a polygamist nor a believer in the practice of polygamy. I am attached to the principles of the Constitution of the United States, and it is my intention to become a citizen of the United States and to renounce absolutely and forever all allegiance and fidelity to any foreign prince, potentate, state, or sovereignty, and particularly to Francis Joseph I Emperor of Austria Apostolic King of Hungary of whom at this time I am a subject, and it is my intention to reside permanently in the United States.

Eighth. I am able to speak the English language.

Ninth. I have resided continuously in the United States of America for the term of five years at least immediately preceding the date of this petition, to wit, since the 1 day of July, anno Domini 1905, and in the State of Pennsylvania, continuously next preceding the date of this petition, since the 11 day of July, anno Domini 1905, being a residence within this State of at least one year next preceding the date of this petition.

Tenth. I have not heretofore made petition for citizenship to any court. (I made petition for citizenship to the ..... Court of ..... at ....., on the ..... day of ....., anno Domini 1....., and the said petition was denied by the said Court for the following reasons and causes, to wit, ... and the cause of such denial has since been cured or removed.)

Attached hereto and made a part of this petition are my declaration of intention to become a citizen of the United States and the certificate from the Department of Labor, together with my affidavit and the affidavits of the two verifying witnesses thereto, required by law. Wherefore your petitioner prays that he may be admitted a citizen of the United States of America.

Martin Dugan
(Complete and true signature of petitioner.)

Declaration of Intention No. 1259 and Certificate of Arrival No. ..... from Department of Labor filed this 15 day of Aug, 191 6

NOTE TO CLERK OF COURT.—If petitioner arrived in the United States on or before JUNE 29, 1906, strike out the words reading "and Certificate of Arrival No. ..... from Department of Labor."

AFFIDAVITS OF PETITIONER AND WITNESSES

State of Pennsylvania }
County of Clearfield } ss:

The aforesaid petitioner being duly sworn, deposes and says that he is the petitioner in the above-entitled proceedings; that he has read the foregoing petition and knows the contents thereof; that the said petition is signed with his full, true name; that the same is true of his own knowledge, except as to matters therein stated to be alleged upon information and belief, and that as to those matters he believes it to be true.

Martin Dugan
(Complete and true signature of affiant.)

Peter McDermott, occupation Merchant, residing at Hawk Run Pa
and Valent Verost, occupation Merchant, residing at Hawk Run Pa
each being severally, duly, and respectively sworn, deposes and says that he is a citizen of the United States of America; that he has personally known Martin Dugan, the petitioner above mentioned, to have resided in the United States continuously immediately preceding the date of filing his petition, since the 1 day of July, anno Domini 1909 and in the State in which the above-entitled petition is made continuously since the 1 day of July, anno Domini 1909; and that he has personal knowledge that the said petitioner is a person of good moral character, attached to the principles of the Constitution of the United States, and that the petitioner is in every way qualified, in his opinion, to be admitted a citizen of the United States.

Peter McDermott
(Signature of witness.)
Valent Verost
(Signature of witness.)

Subscribed and sworn to before me by the above-named petitioner and witnesses in the office of the Clerk of said Court this 15 day of August, anno Domini 1916. [SEAL.]

John Lamoore, Clerk.
By G. R. Alston, Deputy Clerk.

14—22 [OVER.]

IN THE MATTER OF THE PETITION OF

John Lesko

TO BE ADMITTED A CITIZEN OF THE UNITED STATES OF AMERICA.

Filed ....., 19....

OATH OF ALLEGIANCE

I hereby declare, on oath, that
state, or sovereignty, and particula
of whom I have heretofore been a s
enemies, foreign and domestic; and

Subscribed and sworn to before

NOTE.—In renunciation of title of nobility, add t

Upon consideration of the peti
further testimony taken in open Co
to become a citizen of the United St
(It is further ordered, upon co
and hereby is, changed to .....
June 29, 1906 (34 Stat. L., pt. 1, p.
By the Court:

Upon consideration of the peti

THE SAID PETITION IS HEREB

Continued from Jan 9
to Jan
Continued from .....
to .....

Certificate of Naturalization,

[INSERT

Form 2203
U. S. DEPARTMENT OF LABOR
NATURALIZATION SERVICE

TRIPLICATE
[To be given to the person making the Declaration]

No. 1259

UNITED STATES OF AMERICA

DECLARATION OF INTENTION

☞ **Invalid for all purposes seven years after the date hereof.**

STATE OF PENNSYLVANIA
COUNTY OF CLEARFIELD } ss:

In the COMMON PLEAS Court of CLEARFIELD PENNA.

I, MARTIN DUGAS, aged 38 years, occupation Miner, do declare on oath that my personal description is: Color white, complexion dark, height 5 feet 10 inches, weight 145 pounds, color of hair brown, color of eyes grey other visible distinctive marks Small pox marks over face.

I was born in Falshocalwicz, Austria on the 4 day of November, anno Domini 1876; I now reside at Hawk Run Penna.
(Give number, street, city or town, and State.)

I emigrated to the United States of America from Feuma on the vessel Ultonija; my last
(If the alien arrived otherwise than by vessel, the character of conveyance or name of transportation company should be given.)
foreign residence was Falshocalwicz, Austria

It is my bona fide intention to renounce forever all allegiance and fidelity to any foreign prince, potentate, state, or sovereignty, and particularly to Francis Joseph Emperor of Austria and Apostolic King of Hungary, of whom I am now a subject; I arrived at the port of New York, in the State of N.Y., on or about the 1st day of July, anno Domini 1905; I am not an anarchist; I am not a polygamist nor a believer in the practice of polygamy; and it is my intention in good faith to become a citizen of the United States of America and to permanently reside therein: SO HELP ME GOD.

Martin Dugas
(Original signature of declarant.)

Subscribed and sworn to before me this 8 day of August, anno Domini 1914

John H. Moore
Clerk of the Common Pleas Court.

By G E Moore, Clerk.

U. S. DEPARTMENT OF LABOR
NATURALIZATION SERVICE

60

No. 910

ORIGINAL

UNITED STATES OF AMERICA

PETITION FOR NATURALIZATION

To the Honorable the Common Pleas Court of Clearfield County Penna

The petition of Martin Dugas hereby filed, respectfully showeth:

First. My place of residence is Hawk Run Pa (Give number, street, city or town, and State.)

Second. My occupation is Miner

Third. I was born on the 4 day of November, anno Domini 1876, at Austria

Fourth. I emigrated to the United States from Fenna, on or about the 16 day of June anno Domini 1905, and arrived in the United States, at the port of New York, on the 1 day of July anno Domini 1905 on the vessel Ultoniza (If the alien arrived otherwise than by vessel, the character of conveyance or name of transportation company should be given.)

Fifth. I declared my intention to become a citizen of the United States on the 8 day of August, anno Domini 1914 at Clearfield Pa in the Common Pleas Court of Clearfield County

Sixth. I am ..... married. My wife's name is Mary She was born in Hawk Run, and now resides at Hawk Run Pa (Give number, street, city or town, and State.)

I have 8 children, and the name, date and place of birth, and place of residence of each of said children is as follows:

Mary 17 Apr 1900 Austria Hawk Run Pa Francis 17 Dec 1913 Hawk Run Pa
Martin 19 Sept 1901 " " " John 19 June 1916 "
Elizabeth 29 Mch 1905 "
Annie 9 June 1907 Hawk Run "
Catherine 30 Oct 1909 " "
Margaret 13 Apr 1912

Seventh. I am not a disbeliever in or opposed to organized government or a member of or affiliated with any organization or body of persons teaching disbelief in or opposed to organized government. I am not a polygamist nor a believer in the practice of polygamy. I am attached to the principles of the Constitution of the United States, and it is my intention to become a citizen of the United States and to renounce absolutely and forever all allegiance and fidelity to any foreign prince, potentate, state, or sovereignty, and particularly to Francis Joseph Emperor of Austria & Apostolic King of Hungary of whom at this time I am a subject, and it is my intention to reside permanently in the United States.

Eighth. I am able to speak the English language.

Ninth. I have resided continuously in the United States of America for the term of five years at least immediately preceding the date of this petition, to wit, since the 1 day of July, anno Domini 1905, and in the State of Penna, continuously next preceding the date of this petition, since the 1 day of July, anno Domini 1905, being a residence within this State of at least one year next preceding the date of this petition.

Tenth. I have not heretofore made petition for citizenship to any court. (I made petition for citizenship to the ..... Court of ..... at ....., on the ..... day of ....., anno Domini 1....., and the said petition was denied by the said Court for the following reasons and causes, to wit, ... and the cause of such denial has since been cured or removed.)

Attached hereto and made a part of this petition are my declaration of intention to become a citizen of the United States and the certificate from the Department of Labor, together with my affidavit and the affidavits of the two verifying witnesses thereto, required by law. Wherefore your petitioner prays that he may be admitted a citizen of the United States of America.

Martin Dugas
(Complete and true signature of petitioner.)

Declaration of Intention No. 1259 and Certificate of Arrival No. ..... from Department of Labor filed this 15 day of Aug, 1916

NOTE TO CLERK OF COURT.—If petitioner arrived in the United States ON OR BEFORE JUNE 29, 1906, strike out the words reading "and Certificate of Arrival No. ..... from Department of Labor."

AFFIDAVITS OF PETITIONER AND WITNESSES

State of Pennsylvania }
County of Clearfield } ss:

The aforesaid petitioner being duly sworn, deposes and says that he is the petitioner in the above-entitled proceedings; that he has read the foregoing petition and knows the contents thereof; that the said petition is signed with his full, true name; that the same is true of his own knowledge, except as to matters therein stated to be alleged upon information and belief, and that as to those matters he believes it to be true.

Martin Dugas
(Complete and true signature of petitioner.)

Peter McDermott, occupation Merchant, residing at Hawk Run Pa and Valent Verost, occupation Merchant, residing at Hawk Run Pa each being severally, duly, and respectively sworn, deposes and says that he is a citizen of the United States of America; that he has personally known Martin Dugas, the petitioner above mentioned, to have resided in the United States continuously immediately preceding the date of filing his petition, since the 1 day of July, anno Domini 1909 and in the State in which the above-entitled petition is made continuously since the 1 day of July, anno Domini 1909; and that he has personal knowledge that the said petitioner is a person of good moral character, attached to the principles of the Constitution of the United States, and that the petitioner is in every way qualified, in his opinion, to be admitted a citizen of the United States.

Peter McDermott
(Signature of witness.)
Valent Verost
(Signature of witness.)

Subscribed and sworn to before me by the above-named petitioner and witnesses in the office of the Clerk of said Court this 15 day of August, anno Domini 1916 [SEAL.]

John S. Moore, Clerk,
By G. H. Ralston, Deputy Clerk.

[OVER.]

IN THE MATTER OF THE PETITION OF

Martin Dugas

TO BE ADMITTED A CITIZEN OF THE UNITED STATES OF AMERICA.

Filed _____, 19____

OATH OF ALLEGIANCE

I hereby declare, on oath, that I absolutely and entirely renounce and abjure all allegiance and fidelity to any foreign prince, potentate, state, or sovereignty, and particularly to Francis Joseph the Emperor of Austria & Apostolic King of Hungary of whom I have heretofore been a subject; that I will support and defend the Constitution and laws of the United States of America against all enemies, foreign and domestic; and that I will bear true faith and allegiance to the same.

Martin Dugas

Subscribed and sworn to before me, in open Court, this 9 day of January A. D. 1917

John H Moore, Clerk.

NOTE.—In renunciation of title of nobility, add the following to the oath of allegiance before it is executed: "I further renounce the title of (give title), an order of nobility, which I have heretofore held."

ORDER OF COURT ADMITTING PETITIONER

Upon consideration of the petition of Martin Dugas, and affidavits in support thereof, and further testimony taken in open Court, it is ordered that the said petitioner, who has taken the oath required by law, be, and hereby is, admitted to become a citizen of the United States of America, this 9 day of January, A. D. 1917

(It is further ordered, upon consideration of the petition of the said _____, that his name be, and hereby is, changed to _____, under authority of the provisions of section 6 of the act approved June 29, 1906 (34 Stat. L., pt. 1, p. 596), as amended by the act approved March 4, 1913, entitled "An act to create a Department of Labor.")

By the Court:

Englebert Bell, Judge

ORDER OF COURT DENYING PETITION

Upon consideration of the petition of _____ and the motion of _____ for the United States in open Court this _____ day of _____, 19____, it appearing that _____

THE SAID PETITION IS HEREBY DENIED.

_____, J_____

MEMORANDUM OF CONTINUANCES

	REASONS FOR CONTINUANCE
Continued from _____, 19____	_____
to _____, 19____	_____
Continued from _____, 19____	_____
to _____, 19____	_____

NAMES OF SUBSTITUTED WITNESSES

_____, occupation _____, residing at _____

_____, occupation _____, residing at _____

Certificate of Naturalization, No. 681435, issued on the 31 day of Jan, A. D. 1917

[INSERT ON FOLLOWING LINES MARRIAGES AND BIRTHS OCCURRING AFTER PETITIONING AND BEFORE NATURALIZATION.]

U. S. DEPARTMENT OF LABOR
NATURALIZATION SERVICE

No. 911

61

ORIGINAL

UNITED STATES OF AMERICA

...ma

...hereby filed, respectfully showeth:

...Austria

18 day of Oct

21 day of Nov.

...rtation company should be given.)

..., anno Domini 1914

...arfield County

... She was born

...or town, and State.)

...body of persons teaching disbelief in or opposed ...Constitution of the United States, and it is my ...sign prince, potentate, state, or sovereignty, and ...this time I am a subject, and it is my intention

...eding the date of this petition, to wit, since ..., continuously next preceding the date of ...ate of at least one year next preceding the date

... Court of

..., anno Domini 1..., and the

...such denial has since been cured or removed.)

...cate from the Department of Labor, together with ...ted a citizen of the United States of America.

...entko

...and true signature of petitioner.)

...y of Aug, 1916

... from Department of Labor."

...as read the foregoing petition and knows the ... to matters therein stated to be alleged upon

...czentko

...plete and true signature of petitioner.)

...lawk Run Pa

...lawk Run Pa

...ersonally known

...e resided in the United States continuously ...1909 and in the State in which the above- ...; and that he has personal knowledge that ...petitioner is in every way qualified, in his

...th

Subscribed and sworn to before me by the above-named petitioner and witnesses in the office of the Clerk of said Court this 15 day of Aug, anno Domini 1916 [SEAL.]

John C. Moore, Clerk,

By G. W. Ralston, Deputy Clerk.

[OVER.]

IN THE MATTER OF THE PETITION OF

Martin Dugas

TO BE ADMITTED A CITIZEN OF THE UNITED STATES OF AMERICA.

Filed ....., 19....

OATH OF ALLEGIANCE

I hereby declare, on oath, that I
state, or sovereignty, and particularly
of whom I have heretofore been a subj
enemies, foreign and domestic; and th

Subscribed and sworn to before m

NOTE.—In renunciation of title of nobility, add the f

Upon consideration of the petiti
further testimony taken in open Cour
to become a citizen of the United Stat
(It is further ordered, upon con
and hereby is, changed to .....
June 29, 1906 (34 Stat. L., pt. 1, p. 5
By the Court:

Upon consideration of the petiti

THE SAID PETITION IS HEREB

Continued from .....
to .....
Continued from .....
to .....

Certificate of Naturalization,

C.H.R.

Form 3911

TRIPLICATE
[To be given to the person making the Declaration]

No.

No. of certificate 716241 41
Name Andro Czutko
Age 44 years
Declaration of intention No. 1258
issued by Clerk of Common Pleas
Court of Clearfield Pa
on the
8 day of Aug, A.D. 1914
Petition, Vol. 9 No. 911
Order signed on the 15 day of
June, A.D. 1917
Name, age and place of residence of wife:
Mary 42 yr.
Hawk Run Pa
Names, ages and places of residence of minor children: Mary 17 yrs
Annie 15 yrs
Andy 13 yrs.
Sofia 9 yrs
Hawk Run Pa

andy Czutko
(Signature of holder)

Old New certificate No. 716241

MERICA

ION

the date hereof.

N PLEAS Court

L D PENNA.

..., aged 40 years,

e on oath that my personal

height 5 feet 5 inches,

eyes brown

ini 1873 ; I now reside

rg

ion company should be given.) ; my last

nd fidelity to any foreign

s Joseph Emperor

whom I am now a subject;

, in the

out the 8 day

ot an anarchist; I am not a

my intention in good faith

to become a citizen of the United States of America and to permanently reside therein:

SO HELP ME GOD.

andro Czutko
(Original signature of declarant.)

Subscribed and sworn to before me this 8

day of August, anno Domini 1914

John H. Moore

Clerk of the Common Pleas Court.

By G E Moore, Clerk.

[INSERT ON FOLLOWING LINES MARRIAGES AND DATES ...

U. S. DEPARTMENT OF LABOR
NATURALIZATION SERVICE

61

No. 911

ORIGINAL

UNITED STATES OF AMERICA

PETITION FOR NATURALIZATION

To the Honorable the Common Pleas Court of Clearfield County Penna

The petition of Andro Czutko hereby filed, respectfully showeth:

First. My place of residence is Hawk Run Pa (Give number, street, city or town, and State.)

Second. My occupation is Miner

Third. I was born on the 2 day of Feb, anno Domini 1873, at Betort Austria

Fourth. I emigrated to the United States from Hamburg, on or about the 18 day of Oct anno Domini 1898, and arrived in the United States, at the port of New York, on the 21 day of Nov anno Domini 1898, on the vessel dont remember (If the alien arrived otherwise than by vessel, the character of conveyance or name of transportation company should be given.)

Fifth. I declared my intention to become a citizen of the United States on the 8 day of Aug, anno Domini 1914 at Clearfield Pa, in the Common Pleas Court of Clearfield County

Sixth. I am ____ married. My wife's name is Mary She was born in Austria, and now resides at Hawk Run Pa (Give number, street, city or town, and State.)

I have 4 children, and the name, date and place of birth, and place of residence of each of said children is as follows:

Mary 8 Aug 1900 Austria Hawk Run Pa
Annie 9 Aug 1902 Hawk Run " " "
Andy 3 May 1904 " " "
Sofia 4 May 1908 " " "

Seventh. I am not a disbeliever in or opposed to organized government or a member of or affiliated with any organization or body of persons teaching disbelief in or opposed to organized government. I am not a polygamist nor a believer in the practice of polygamy. I am attached to the principles of the Constitution of the United States, and it is my intention to become a citizen of the United States and to renounce absolutely and forever all allegiance and fidelity to any foreign prince, potentate, state, or sovereignty, and particularly to Francis Joseph Emperor of Austria & Apostolic King of Hungary of whom at this time I am a subject, and it is my intention to reside permanently in the United States.

Eighth. I am able to speak the English language.

Ninth. I have resided continuously in the United States of America for the term of five years at least immediately preceding the date of this petition, to wit, since the 2 day of Nov, anno Domini 1898, and in the State of Pennsylvania, continuously next preceding the date of this petition, since the 4 day of November, anno Domini 1898, being a residence within this State of at least one year next preceding the date of this petition.

Tenth. I have not heretofore made petition for citizenship to any court. (I made petition for citizenship to the ____ Court of ____ at ____, on the ____ day of ____, anno Domini 1____, and the said petition was denied by the said Court for the following reasons and causes, to wit, ____ and the cause of such denial has since been cured or removed.)

Attached hereto and made a part of this petition are my declaration of intention to become a citizen of the United States and the certificate from the Department of Labor, together with my affidavit and the affidavits of the two verifying witnesses thereto, required by law. Wherefore your petitioner prays that he may be admitted a citizen of the United States of America.

Andro Czentko
(Complete and true signature of petitioner.)

Declaration of Intention No. 1258 and Certificate of Arrival No. ____ from Department of Labor filed this 15 day of Aug, 1916

NOTE TO CLERK OF COURT.—If petitioner arrived in the United States on or before June 29, 1906, strike out the words reading "and Certificate of Arrival No. ____ from Department of Labor."

AFFIDAVITS OF PETITIONER AND WITNESSES

State of Pennsylvania }
County of Clearfield } ss:

The aforesaid petitioner being duly sworn, deposes and says that he is the petitioner in the above-entitled proceedings; that he has read the foregoing petition and knows the contents thereof; that the said petition is signed with his full, true name; that the same is true of his own knowledge, except as to matters therein stated to be alleged upon information and belief, and that as to those matters he believes it to be true.

Andro Czentko
(Complete and true signature of petitioner.)

Peter McDermott, occupation Merchant, residing at Hawk Run Pa and Valent Verost, occupation Merchant, residing at Hawk Run Pa each being severally, duly, and respectively sworn, deposes and says that he is a citizen of the United States of America; that he has personally known Andro Czutko, the petitioner above mentioned, to have resided in the United States continuously immediately preceding the date of filing his petition, since the 1 day of Nov, anno Domini 1900, and in the State in which the above-entitled petition is made continuously since the 1 day of Nov, anno Domini 1900; and that he has personal knowledge that the said petitioner is a person of good moral character, attached to the principles of the Constitution of the United States, and that the petitioner is in every way qualified, in his opinion, to be admitted a citizen of the United States.

Peter McDermott
(Signature of witness.)
Valent Verost
(Signature of witness.)

Subscribed and sworn to before me by the above-named petitioner and witnesses in the office of the Clerk of said Court this 15 day of Aug, anno Domini 1916 [SEAL.]

John E. Moore, Clerk,
by F. H. Ralston, Deputy Clerk.

14—227 [OVER.]

IN THE MATTER OF THE PETITION OF

Martin Dugas

TO BE ADMITTED A CITIZEN OF THE UNITED STATES OF AMERICA.

Filed ..... 19....

OATH OF ALLEGIANCE

I hereby declare, on oath, that I
state, or sovereignty, and particularly
of whom I have heretofore been a subj
enemies, foreign and domestic; and t

Subscribed and sworn to before m

NOTE.—In renunciation of title of nobility, add the

Upon consideration of the petiti
further testimony taken in open Cou
to become a citizen of the United Sta
(It is further ordered, upon cor
and hereby is, changed to .....
June 29, 1906 (34 Stat. L., pt. 1, p. 5
By the Court:

Upon consideration of the petit

THE SAID PETITION IS HEREI

Continued from .....
to .....
Continued from .....
to .....

Certificate of Naturalization

No. 1255

Form 2203
U. S. DEPARTMENT OF LABOR
NATURALIZATION SERVICE

TRIPLICATE
[To be given to the person making the Declaration]

UNITED STATES OF AMERICA

DECLARATION OF INTENTION

☞ **Invalid for all purposes seven years after the date hereof.**

STATE OF PENNSYLVANA
COUNTY OF CLEARFIELD } ss:

In the COMMON PLEAS Court
CLEARFIEL D PENNA.

I, ANDRO OZUTKO, aged 40 years,
occupation Miner, do declare on oath that my personal
description is: Color white, complexion dark, height 5 feet 5 inches,
weight 155 pounds, color of hair brown, color of eyes brown
other visible distinctive marks none
I was born in Betort, Austria
on the 2 day of February, anno Domini 1873; I now reside
at Hawk Run, Pe a.
(Give number, street, city or town, and State.)
I emigrated to the United States of America from Hamburg
on the vessel dont remember
(If the alien arrived otherwise than by vessel, the character of conveyance or name of transportation company should be given.); my last
foreign residence was Betort, Austria
It is my bona fide intention to renounce forever all allegiance and fidelity to any foreign
prince, potentate, state, or sovereignty, and particularly to Franctis Joseph Emperor
of Austria and Apostolic King of Hungary, of whom I am now a subject;
I arrived at the port of New York, in the
State of N.Y., on or about the 3 day
of November, anno Domini 1898; I am not an anarchist; I am not a
polygamist nor a believer in the practice of polygamy; and it is my intention in good faith
to become a citizen of the United States of America and to permanently reside therein:
SO HELP ME GOD.

andro Ozutko
(Original signature of declarant.)

Subscribed and sworn to before me this 8
day of August, anno Domini 1914

John H. Moore
Clerk of the Common Pleas Court.

By J E Moore, Clerk.

[INSERT ON FOLLOWING LINES MARRIAGES AND BIRTHS OCCURRING

U. S. DEPARTMENT OF LABOR
NATURALIZATION SERVICE

61

No. 911

ORIGINAL

UNITED STATES OF AMERICA

PETITION FOR NATURALIZATION

To the Honorable the Common Pleas Court of Clearfield County Penna

The petition of Andro Czutko hereby filed, respectfully showeth:

First. My place of residence is Hawk Run Pa (Give number, street, city or town, and State.)

Second. My occupation is Miner

Third. I was born on the 2 day of Feb, anno Domini 1873, at Betort Austria

Fourth. I emigrated to the United States from Hamburg, on or about the 18 day of Oct anno Domini 1898, and arrived in the United States, at the port of New York, on the 2 day of Nov anno Domini 1898, on the vessel dont remember (If the alien arrived otherwise than by vessel, the character of conveyance or name of transportation company should be given.)

Fifth. I declared my intention to become a citizen of the United States on the 8 day of Aug, anno Domini 1914 at Clearfield Pa, in the Common Pleas Court of Clearfield County

Sixth. I am ____ married. My wife's name is Mary She was born in Austria, and now resides at Hawk Run Pa (Give number, street, city or town, and State.)

I have 4 children, and the name, date and place of birth, and place of residence of each of said children is as follows:

Mary 8 Aug 1900 Austria Hawk Run Pa
Annie 9 Aug 1902 Hawk Run " " "
Andy 3 May 1904 " " "
Sofia 4 May 1908 " " "

Seventh. I am not a disbeliever in or opposed to organized government or a member of or affiliated with any organization or body of persons teaching disbelief in or opposed to organized government. I am not a polygamist nor a believer in the practice of polygamy. I am attached to the principles of the Constitution of the United States, and it is my intention to become a citizen of the United States and to renounce absolutely and forever all allegiance and fidelity to any foreign prince, potentate, state, or sovereignty, and particularly to Francis Joseph Emperor of Austria & Apostolic King of Hungary of whom at this time I am a subject, and it is my intention to reside permanently in the United States.

Eighth. I am able to speak the English language.

Ninth. I have resided continuously in the United States of America for the term of five years at least immediately preceding the date of this petition, to wit, since the 2 day of Nov, anno Domini 1898, and in the State of Pennsylvania, continuously next preceding the date of this petition, since the 4 day of November, anno Domini 1898, being a residence within this State of at least one year next preceding the date of this petition.

Tenth. I have not heretofore made petition for citizenship to any court. (I made petition for citizenship to the ____ Court of ____ at ____, on the ____ day of ____, anno Domini 1____, and the said petition was denied by the said Court for the following reasons and causes, to wit, ____ and the cause of such denial has since been cured or removed.)

Attached hereto and made a part of this petition are my declaration of intention to become a citizen of the United States and the certificate from the Department of Labor, together with my affidavit and the affidavits of the two verifying witnesses thereto, required by law. Wherefore your petitioner prays that he may be admitted a citizen of the United States of America.

Andro Czentko
(Complete and true signature of petitioner.)

Declaration of Intention No. 1258 and Certificate of Arrival No. ____ from Department of Labor filed this 15 day of Aug, 1916

NOTE TO CLERK OF COURT.—If petitioner arrived in the United States ON OR BEFORE JUNE 29, 1906, strike out the words reading "and Certificate of Arrival No. ____ from Department of Labor."

AFFIDAVITS OF PETITIONER AND WITNESSES

State of Pennsylvania }
County of Clearfield } ss:

The aforesaid petitioner being duly sworn, deposes and says that he is the petitioner in the above-entitled proceedings; that he has read the foregoing petition and knows the contents thereof; that the said petition is signed with his full, true name; that the same is true of his own knowledge, except as to matters therein stated to be alleged upon information and belief, and that as to those matters he believes it to be true.

Andro Czentko
(Complete and true signature of petitioner.)

Peter McDermott, occupation Merchant, residing at Hawk Run Pa and Valent Verost, occupation Merchant, residing at Hawk Run Pa each being severally, duly, and respectively sworn, deposes and says that he is a citizen of the United States of America; that he has personally known Andro Czutko, the petitioner above mentioned, to have resided in the United States continuously immediately preceding the date of filing his petition, since the 1 day of Nov, anno Domini 1910, and in the State in which the above-entitled petition is made continuously since the 1 day of Nov, anno Domini 1909; and that he has personal knowledge that the said petitioner is a person of good moral character, attached to the principles of the Constitution of the United States, and that the petitioner is in every way qualified, in his opinion, to be admitted a citizen of the United States.

Peter McDermott
(Signature of witness.)
Valent Verost
(Signature of witness.)

Subscribed and sworn to before me by the above-named petitioner and witnesses in the office of the Clerk of said Court this 15 day of Aug, anno Domini 1916 [SEAL.]

John E Moore, Clerk,
By G W Ralston, Deputy Clerk.

[OVER.]

IN THE MATTER OF THE PETITION OF

Andro Czutko

TO BE ADMITTED A CITIZEN OF THE UNITED STATES OF AMERICA.

Filed ....., 19....

OATH OF ALLEGIANCE

I hereby declare, on oath, that I absolutely and entirely renounce and abjure all allegiance and fidelity to any foreign prince, potentate, state, or sovereignty, and particularly to Frances Joseph Emp of Austria of Apostolic King of Hungary, *of whom I have heretofore been a subject; that I will support and defend the Constitution and laws of the United States of America against all enemies, foreign and domestic; and that I will bear true faith and allegiance to the same.*

Andy Czentko

Subscribed and sworn to before me, in open Court, this 15 *day of* June *A. D. 1917*

John H. Moore, *Clerk.*

NOTE.—In renunciation of title of nobility, add the following to the oath of allegiance before it is executed: "I further renounce the title of (give title), an order of nobility, which I have heretofore held."

ORDER OF COURT ADMITTING PETITIONER

Upon consideration of the petition of Andro Czentko, *and affidavits in support thereof, and further testimony taken in open Court, it is ordered that the said petitioner, who has taken the oath required by law, be, and hereby is, admitted to become a citizen of the United States of America, this* 15 *day of* June, *A. D. 1917*

(It is further ordered, upon consideration of the petition of the said ....., *that his name be, and hereby is, changed to* ....., *under authority of the provisions of section 6 of the act approved June 29, 1906 (34 Stat. L., pt. 1, p. 596), as amended by the act approved March 4, 1913, entitled "An act to create a Department of Labor.")*

By the Court:

Douglas Bell, Judge

ORDER OF COURT DENYING PETITION

Upon consideration of the petition of ..... *and the motion of* ..... *for the United States in open Court this* ..... *day of* ....., *19*....., *it appearing that* .....

THE SAID PETITION IS HEREBY DENIED.

....., *J* .....

MEMORANDUM OF CONTINUANCES

	REASONS FOR CONTINUANCE
Continued from January 9, *19*17	Not Excused
to June 12, *19*17	
Continued from ....., *19*....	
to ....., *19*....	

NAMES OF SUBSTITUTED WITNESSES

....., *occupation* ....., *residing at* .....

....., *occupation* ....., *residing at* .....

Certificate of Naturalization, No. 716211, *issued on the* 1 *day of* July, *A. D. 1917*

[INSERT ON FOLLOWING LINES MARRIAGES AND BIRTHS OCCURRING AFTER PETITIONING AND BEFORE NATURALIZATION.]

U. S. DEPARTMENT OF LABOR
NATURALIZATION SERVICE

62

No. 912

ORIGINAL

UNITED STATES OF AMERICA

hereby filed, respectfully showeth:

ia

1 day of Mch

6 day of Apne

n company should be given.)

, anno Domini 1914

fulda County

She was born

Pa

wn, and State.)

hue 1902 Hawk Run Hawk Run

dy of persons teaching disbelief in or opposed
onstitution of the United States, and it is my
n prince, potentate, state, or sovereignty, and
is time I am a subject, and it is my intention

ing the date of this petition, to wit, since
, continuously next preceding the date of
te of at least one year next preceding the date

Court of
, anno Domini 1, and the

such denial has since been cured or removed.)
cate from the Department of Labor, together with
ted a citizen of the United States of America.

Kirzak
and true signature of petitioner.)

y of Aug 1916
from Department of Labor."

has read the foregoing petition and knows the
s to matters therein stated to be alleged upon

Kirzak
omplete and true signature of petitioner.)

Hawk Run Pa
Hawk Run Pa

personally known
ave resided in the United States continuously
ni 1909 and in the State in which the above
9; and that he has personal knowledge that
the petitioner is in every way qualified, in his

ott

Walent Wilson
(Signature of witness.)

Subscribed and sworn to before me by the above-named petitioner and witnesses in the office of the Clerk of said Court this 15 day [SEAL.]
of Aug anno Domini 1916

John E Moore, Clerk,
By G F Ralston, Deputy Clerk.

14-621 [OVER.]

IN THE MATTER OF THE PETITION OF

Andrew Cutko

TO BE ADMITTED A CITIZEN OF THE UNITED STATES OF AMERICA.

Filed ....., 19....

I hereby declare, on oath, that I
state, or sovereignty, and particularly
of whom I have heretofore been a sub
enemies, foreign and domestic; and t

Subscribed and sworn to before m

NOTE.—In renunciation of title of nobility, add the f

Upon consideration of the petition
further testimony taken in open Court
to become a citizen of the United State
(It is further ordered, upon consi
and hereby is, changed to
June 29, 1906 (34 Stat. L., pt. 1, p. 596
By the Court:

Upon consideration of the petition

THE SAID PETITION IS HEREBY D

Continued from Jany
to Jan
Continued from
to

Certificate of Naturalization, No.

Form 2203
U. S. DEPARTMENT OF LABOR
NATURALIZATION SERVICE

TRIPLICATE
[To be given to the person maki the Declaration]

No. 1267

UNITED STATES OF AMERICA

DECLARATION OF INTENTION

☞ **Invalid for all purposes seven years after the date hereof.**

STATE OF PENNSYLVANIA } ss: In the COMMON PLEAS Cou
COUNTY OF CLEARFIELD } of CLEARFIELD PA.

I, MIK KRIZGDAK, aged 42 year
occupation Miner, do declare on oath that my person
description is: Color white, complexion dark, height 5 feet 6 inche
weight 146 pounds, color of hair brown, color of eyes blue
other visible distinctive marks none
I was born in Philsoshalow Austria
on the 17 day of December, anno Domini 1873; I now resi
at Hawk Run, Pa. (Give number, street, city or town, and State.)
I emigrated to the United States of America from Hamberg
on the vessel Dont remember (If the alien arrived otherwise than by vessel, the character of conveyance or name of transportation company should be given.); my la
foreign residence was Philsoshalow, Austria
It is my bona fide intention to renounce forever all allegiance and fidelity to any foreig
prince, potentate, state, or sovereignty, and particularly to Francis Joseph Emperor
of Austria and Apostolic King of Hungary, of whom I am now a subjec
I arrived at the port of Hoboken, in th
State of N.J., on or about the 6 da
of April, anno Domini 1891; I am not an anarchist; I am not
polygamist nor a believer in the practice of polygamy; and it is my intention in good fait
to become a citizen of the United States of America and to permanently reside therein
SO HELP ME GOD.

Mik Hvizgdak
(Original signature of declarant.)

Subscribed and sworn to before me this 8
day of August, anno Domini 1914

John H Moore
Clerk of the Common Pleas Cour
By E M, Clerk

14-59

[INSERT ON FOLLOWING LINES MARRIAGES AND BIRTHS OCCURRING AFTER PETITIONING AND BEFORE NATURALIZATION.]

U. S. DEPARTMENT OF LABOR
NATURALIZATION SERVICE

62

No. 912

ORIGINAL

UNITED STATES OF AMERICA

PETITION FOR NATURALIZATION

To the Honorable the Common Pleas Court of Clearfield County Pa

The petition of Mik Kriszgdas hereby filed, respectfully showeth:

Pirst. My place of residence is ~~Miner~~ Hawk Run Pa (Give number, street, city or town, and State.)

Second. My occupation is Miner

Third. I was born on the 17 day of December, anno Domini 1872, at Austria

Fourth. I emigrated to the United States from Hamburg, on or about the 21 day of Mch anno Domini 1901, and arrived in the United States, at the port of Hoboken NJ, on the 6 day of April anno Domini 1901, on the vessel don't remember (If the alien arrived otherwise than by vessel, the character of conveyance or name of transportation company should be given.)

Fifth. I declared my intention to become a citizen of the United States on the 8 day of Aug, anno Domini 1914 at Clearfield, in the Common Pleas Court of Clearfield County

Sixth. I am married. My wife's name is Anne She was born in Austria, and now resides at Hawk Run Pa (Give number, street, city or town, and State.)

I have 7 children, and the name, date and place of birth, and place of residence of each of said children is as follows:

Mike 25 Dec 1898 Austria, Hawk Run Pa George 7 June 1902 Hawk Run Hawk Run
Susie 24 Dec 1900 " " "
Mary 17 Aug 1904 Hawk Run "
Andy 7 Dec 1906 " " "
Joe 7 Jan 1907 " "
John 4 July 1905 " "

Seventh. I am not a disbeliever in or opposed to organized government or a member of or affiliated with any organization or body of persons teaching disbelief in or opposed to organized government. I am not a polygamist nor a believer in the practice of polygamy. I am attached to the principles of the Constitution of the United States, and it is my intention to become a citizen of the United States and to renounce absolutely and forever all allegiance and fidelity to any foreign prince, potentate, state, or sovereignty, and particularly to Francis Joseph Emperor of Austria & Apostolic King of Hungary of whom at this time I am a subject, and it is my intention to reside permanently in the United States.

Eighth. I am able to speak the English language.

Ninth. I have resided continuously in the United States of America for the term of five years at least immediately preceding the date of this petition, to wit, since the 6 day of April, anno Domini 1901, and in the State of Penna, continuously next preceding the date of this petition, since the 7 day of April, anno Domini 1901, being a residence within this State of at least one year next preceding the date of this petition.

Tenth. I have not heretofore made petition for citizenship to any court. (I made petition for citizenship to the _____ Court of _____ at _____, on the _____ day of _____, anno Domini 1_____, and the said petition was denied by the said Court for the following reasons and causes, to wit, _____ and the cause of such denial has since been cured or removed.)

Attached hereto and made a part of this petition are my declaration of intention to become a citizen of the United States and the certificate from the Department of Labor, together with my affidavit and the affidavits of the two verifying witnesses thereto, required by law. Wherefore your petitioner prays that he may be admitted a citizen of the United States of America.

Mik Kriszgak
(Complete and true signature of petitioner.)

Declaration of Intention No. 1267 and Certificate of Arrival No. _____ from Department of Labor filed this 15 day of Aug, 1916

NOTE TO CLERK OF COURT.—If petitioner arrived in the United States ON OR BEFORE JUNE 29, 1906, strike out the words reading "and Certificate of Arrival No. _____ from Department of Labor."

AFFIDAVITS OF PETITIONER AND WITNESSES

State of Pennsylvania }
County of Clearfield } ss:

The aforesaid petitioner being duly sworn, deposes and says that he is the petitioner in the above-entitled proceedings; that he has read the foregoing petition and knows the contents thereof; that the said petition is signed with his full true name; that the same is true of his own knowledge, except as to matters therein stated to be alleged upon information and belief, and that as to those matters he believes it to be true.

Mik Kriszgak
(Complete and true signature of petitioner.)

Peter McDermott, occupation Merchant, residing at Hawk Run Pa and Valent Veros, occupation Merchant, residing at Hawk Run Pa each being severally, duly, and respectively sworn, deposes and says that he is a citizen of the United States of America; that he has personally known Mik Kriszgdak, the petitioner above mentioned, to have resided in the United States continuously immediately preceding the date of filing his petition, since the 1 day of April, anno Domini 1909 and in the State in which the above-entitled petition is made continuously since the 1 day of April, anno Domini 1909; and that he has personal knowledge that the said petitioner is a person of good moral character, attached to the principles of the Constitution of the United States, and that the petitioner is in every way qualified, in his opinion, to be admitted a citizen of the United States.

Peter McDermott
(Signature of witness.)
Valent Veros
(Signature of witness.)

Subscribed and sworn to before me by the above-named petitioner and witnesses in the office of the Clerk of said Court this 15 day of Aug, anno Domini 1916 [SEAL.]

John C Moore, Clerk,
By F W Ralston, Deputy Clerk.

14—27 [OVER.]

IN THE MATTER OF THE PETITION OF

Mike Krizgdon

TO BE ADMITTED A CITIZEN OF THE UNITED STATES OF AMERICA.

Filed ....., 19....

OATH OF ALLEGIANCE

I hereby declare, on oath, that I absolutely and entirely renounce and abjure all allegiance and fidelity to any foreign prince, potentate, state, or sovereignty, and particularly to ..... the ..... of ..... of whom I have heretofore been a subject; that I will support and defend the Constitution and laws of the United States of America against all enemies, foreign and domestic; and that I will bear true faith and allegiance to the same.

.....

Subscribed and sworn to before me, in open Court, this ..... day of ....., A. D. 19.....

....., *Clerk.*

NOTE.—In renunciation of title of nobility, add the following to the oath of allegiance before it is executed: "I further renounce the title of (give title), an order of nobility, which I have heretofore held."

ORDER OF COURT ADMITTING PETITIONER

Upon consideration of the petition of ....., and affidavits in support thereof, and further testimony taken in open Court, it is ordered that the said petitioner, who has taken the oath required by law, be, and hereby is, admitted to become a citizen of the United States of America, this ..... day of ....., A. D. 19.....

(It is further ordered, upon consideration of the petition of the said ....., that his name be, and hereby is, changed to ....., under authority of the provisions of section 6 of the act approved June 29, 1906 (34 Stat. L., pt. 1, p. 596), as amended by the act approved March 4, 1913, entitled "An act to create a Department of Labor.")

By the Court:

....., *J* .....

ORDER OF COURT DENYING PETITION

Upon consideration of the petition of Mike Krizgdon *and the motion of* C A Bernhard *for the United States in open Court this* 15 *day of* June *, 1917, it appearing that* applicant unfitness for Citizenship Exhibited in open Court, Dismissed

THE SAID PETITION IS HEREBY DENIED.

Singleton Bell, Judge

MEMORANDUM OF CONTINUANCES

Continued from June 9 *, 1917*
to June 12 *, 1917*
Continued from ....., *19*....
to ....., *19*....

REASONS FOR CONTINUANCE

June 15 - 1917 Dismissed

NAMES OF SUBSTITUTED WITNESSES

....., *occupation* ....., *residing at* .....
....., *occupation* ....., *residing at* .....

Certificate of Naturalization, No. ....., *issued on the* ..... *day of* ....., *A. D. 19*....

[INSERT ON FOLLOWING LINES MARRIAGES AND BIRTHS OCCURRING AFTER PETITIONING AND BEFORE NATURALIZATION.]

.....

.....

14—218

No. 913

U. S. DEPARTMENT OF LABOR
NATURALIZATION SERVICE

63

ORIGINAL

UNITED STATES OF AMERICA

hereby filed, respectfully showeth:

1 day of March
day of April

mpany should be given.)

, anno Domini 1914
field County
She was born

and State.)

of persons teaching disbelief in or opposed
stitution of the United States, and it is my
orince, potentate, state, or sovereignty, and
time I am a subject, and it is my intention

the date of this petition, to wit, since
, continuously next preceding the date of
f at least one year next preceding the date

Court of
, anno Domini 1, and the

h denial has since been cured or removed.)
from the Department of Labor, together with
a citizen of the United States of America.

Tondra
true signature of petitioner.)

Aug, 1916
from Department of Labor."

read the foregoing petition and knows the
o matters therein stated to be alleged upon

ate and true signature of petitioner.)
Marcin Tondra
Hawk Pen

rsonally known
resided in the United States continuously
1909, and in the State in which the above-
and that he has personal knowledge that
petitioner is in every way qualified, in his

tt.

Walent Wenost
(Signature of witness.)

Subscribed and sworn to before me by the above-named petitioner and witnesses in the office of the Clerk of said Court this 15 day of August, anno Domini 1916.

[SEAL.]

John H. Moore, Clerk,
by G. W. Palston, Deputy Clerk.

[OVER.]

IN THE MATTER OF THE PETITION OF

Mike Krizgdor

TO BE ADMITTED A CITIZEN OF THE UNITED STATES OF AMERICA.

Filed ....., 19....

I hereby declare, on oath, th
state, or sovereignty, and particu
of whom I have heretofore been a
enemies, foreign and domestic; a

Subscribed and sworn to befo

NOTE.—In renunciation of title of nobility, add

Upon consideration of the pe
further testimony taken in open (
to become a citizen of the United S
(It is further ordered, upon
and hereby is, changed to .....
June 29, 1906 (34 Stat. L., pt. 1, p
By the Court:

Upon consideration of the pet

C A Berch
15
[illegible]
Discussed

THE SAID PETITION IS HEREI

Continued from June
to June
Continued from .....
to .....

Certificate of Naturalization, I

C.H.R.

Form 391.

TRIPLICATE
[To be given to the person making the Declaration]

45

No. of certificate 716245
Name Marcin Tondra
Age 43 years
Declaration of intention No. 1260
issued by Clerk of Common Pleas
Court of Clearfield County
Pa on the
8 day of Aug., A.D. 1914
Petition, Vol. 9 No. 913
Order signed on the 15 day of
June, A.D. 1917
Name, age and place of residence of wife:
Katie 35 yrs.
Hawk Run Pa
Names, ages and places of residence of minor children: Mike 14 yrs
Mary 12 yrs
Annie 12 yrs
Andy 8 yrs
Lizzie 7 yrs
Hawk Run Pa

Martin Tondra
(Signature of holder.)

~~Old~~ New certificate No. 716245

AMERICA

NTION

er the date hereof.

MON PLEAS ..... Court
LEARFIELD PENNA.
....., aged 39 years,
eclare on oath that my personal
....., height 5 feet 4 inches,
r of eyes blue

Domini 1874; I now reside

..... ; my las
portation company should be given.)

e and fidelity to any foreign
rancis Joseph Emperor
of whom I am now a subject
....., in the
about the 6 day
n not an anarchist; I am not a
; is my intention in good faith
to become a citizen of the United States of America and to permanently reside therein
SO HELP ME GOD.

Marcin Tondra
(Original signature of declarant.)

Subscribed and sworn to before me this 8
day of August, anno Domini 1914

John H. Moore
Clerk of the Common Pleas Court

By H E Moore, ... Clerk

14—39

[INSERT ON FOLLOWING LINES MARRIAGES AND BIRTHS OCCURRING AFTER PETITIONING AND BEFORE NATURALIZATION.]

U.S. DEPARTMENT OF LABOR
NATURALIZATION SERVICE

63

No. 913

ORIGINAL

UNITED STATES OF AMERICA

PETITION FOR NATURALIZATION

To the Honorable the Common Pleas Court of Clearfield County Pa

The petition of Marcin Tondora hereby filed, respectfully showeth:

First. My place of residence is Hawk Run Pa (Give number, street, city or town, and State.)

Second. My occupation is Miner

Third. I was born on the 11 day of Sept, anno Domini 1874, at Austria

Fourth. I emigrated to the United States from Bremen, on or about the 21 day of March anno Domini 1901, and arrived in the United States, at the port of New York, on the 6 day of April anno Domini 1901 on the vessel dont remember (If the alien arrived otherwise than by vessel, the character of conveyance or name of transportation company should be given.)

Fifth. I declared my intention to become a citizen of the United States on the 8 day of Aug, anno Domini 1914 at Clearfield Pa, in the Common Pleas Court of Clearfield County

Sixth. I am ____ married. My wife's name is Katie She was born in Austria, and now resides at Hawk Run Pa (Give number, street, city or town, and State.)

I have 5 children, and the name, date and place of birth, and place of residence of each of said children is as follows:

Mike 7 Feb 1903 Hawk Run Pa Hawk Run Pa
Mary 16 Oct 1905 " "
Anna 16 Oct 1905 " "
Andy 5 Nov 1908 " "
Lizzie 24 Dec 1909 " "
D

Seventh. I am not a disbeliever in or opposed to organized government or a member of or affiliated with any organization or body of persons teaching disbelief in or opposed to organized government. I am not a polygamist nor a believer in the practice of polygamy. I am attached to the principles of the Constitution of the United States, and it is my intention to become a citizen of the United States and to renounce absolutely and forever all allegiance and fidelity to any foreign prince, potentate, state, or sovereignty, and particularly to Frances Joseph Emperor of Austria & Apostolic King Hungary of whom at this time I am a subject, and it is my intention to reside permanently in the United States.

Eighth. I am able to speak the English language.

Ninth. I have resided continuously in the United States of America for the term of five years at least immediately preceding the date of this petition, to wit, since the 6 day of April, anno Domini 1901, and in the State of Penna, continuously next preceding the date of this petition, since the 7 day of April, anno Domini 1901, being a residence within this State of at least one year next preceding the date of this petition.

Tenth. I have not heretofore made petition for citizenship to any court. (I made petition for citizenship to the ____ Court of ____ at ____, on the ____ day of ____, anno Domini 1____, and the said petition was denied by the said Court for the following reasons and causes, to wit, ____ and the cause of such denial has since been cured or removed.)

Attached hereto and made a part of this petition are my declaration of intention to become a citizen of the United States and the certificate from the Department of Labor, together with my affidavit and the affidavits of the two verifying witnesses thereto, required by law. Wherefore your petitioner prays that he may be admitted a citizen of the United States of America.

Marcin Tondra
(Complete and true signature of petitioner.)

Declaration of Intention No. 1260 and Certificate of Arrival No. ____ from Department of Labor filed this 15 day of Aug, 1916

NOTE TO CLERK OF COURT.—If petitioner arrived in the United States on or before June 29, 1906, strike out the words reading "and Certificate of Arrival No. ____ from Department of Labor."

AFFIDAVITS OF PETITIONER AND WITNESSES

State of Pennsylvania } ss:
County of Clearfield }

The aforesaid petitioner being duly sworn, deposes and says that he is the petitioner in the above-entitled proceedings; that he has read the foregoing petition and knows the contents thereof; that the said petition is signed with his full, true name; that the same is true of his own knowledge, except as to matters therein stated to be alleged upon information and belief, and that as to those matters he believes it to be true.

(Complete and true signature of petitioner.)

Peter McDermott, occupation Merchant, residing at Marcin Tondra and Valent Verost, occupation Merchant, residing at Hawk Run each being severally, duly, and respectively sworn, deposes and says that he is a citizen of the United States of America; that he has personally known Marcin Tondora, the petitioner above mentioned, to have resided in the United States continuously immediately preceding the date of filing his petition, since the 1 day of April, anno Domini 1909, and in the State in which the above-entitled petition is made continuously since the 1 day of April, anno Domini 1909 and that he has personal knowledge that the said petitioner is a person of good moral character, attached to the principles of the Constitution of the United States, and that the petitioner is in every way qualified, in his opinion, to be admitted a citizen of the United States.

Peter McDermott
(Signature of witness.)
Valent Verost
(Signature of witness.)

Subscribed and sworn to before me by the above-named petitioner and witnesses in the office of the Clerk of said Court this 15 day of August, anno Domini 1916 [SEAL.]

John H Moore, Clerk,
By G W Palston, Deputy Clerk.

[OVER.]

IN THE MATTER OF THE PETITION OF

Mike Krizgdon

TO BE ADMITTED A CITIZEN OF THE UNITED STATES OF AMERICA

Filed ....., 19....

I hereby declare, on oath, the
state, or sovereignty, and particul
of whom I have heretofore been a
enemies, foreign and domestic; a

Subscribed and sworn to befo

NOTE.—In renunciation of title of nobility, add

Upon consideration of the pet
further testimony taken in open C
to become a citizen of the United S
(It is further ordered, upon
and hereby is, changed to
June 29, 1906 (34 Stat. L., pt. 1, p.
By the Court:

Upon consideration of the pet

C A Bench
15
unfitness
Discussed

THE SAID PETITION IS HEREB

Continued from Jany
to Jun
Continued from
to

Certificate of Naturalization,

Form 2203
U. S. DEPARTMENT OF LABOR
NATURALIZATION SERVICE

TRIPLICATE
[To be given to the person making the Declaration]

No. 1760

UNITED STATES OF AMERICA

DECLARATION OF INTENTION

☞ **Invalid for all purposes seven years after the date hereof.**

STATE OF PENNSYLVANIA } ss: In the COMMON PLEAS Court
COUNTY OF CLEARFIELD } of CLEARFIELD PENNA.

I, MARCIN TONDRA, aged 39 years, occupation Miner, do declare on oath that my personal description is: Color white, complexion dark, height 5 feet 4 inches, weight 143 pounds, color of hair brown, color of eyes blue other visible distinctive marks none

I was born in Falshocalwicz Austria on the 11 day of September, anno Domini 1874; I now reside at Hawk Run, Penna.
(Give number, street, city or town, and State.)

I emigrated to the United States of America from Bremen on the vessel dont remember
(If the alien arrived otherwise than by vessel, the character of conveyance or name of transportation company should be given.)
; my last foreign residence was Falshocalwicz Austria

It is my bona fide intention to renounce forever all allegiance and fidelity to any foreign prince, potentate, state, or sovereignty, and particularly to Francis Joseph Emperor of Austria and Apostolick King of Hungary, of whom I am now a subject; I arrived at the port of New York, in the State of N.Y, on or about the 6 day of April, anno Domini 1901; I am not an anarchist; I am not a polygamist nor a believer in the practice of polygamy; and it is my intention in good faith to become a citizen of the United States of America and to permanently reside therein: SO HELP ME GOD.

Marcin Tondra
(Original signature of declarant.)

Subscribed and sworn to before me this 8 day of August, anno Domini 1911

John H. Moore
Clerk of the Common Pleas Court.

By J E Moore, Clerk.

14—39

[INSERT ON FOLLOWING LINES MARRIAGES AND BIRTHS OCCURRING AFTER PETITIONING AND BEFORE NATURALIZATION.]

U. S. DEPARTMENT OF LABOR
NATURALIZATION SERVICE

63

No. 913

ORIGINAL

UNITED STATES OF AMERICA

PETITION FOR NATURALIZATION

To the Honorable the Common Pleas Court of Clearfield County Pa

The petition of Marcin Tondora hereby filed, respectfully showeth:

First. My place of residence is Hawk Run Pa (Give number, street, city or town, and State.)

Second. My occupation is Miner

Third. I was born on the 11 day of Sept, anno Domini 1874, at Austria

Fourth. I emigrated to the United States from Bremen, on or about the 21 day of March anno Domini 1901, and arrived in the United States, at the port of New York, on the 6 day of April anno Domini 1901, on the vessel dont remember (If the alien arrived otherwise than by vessel, the character of conveyance or name of transportation company should be given.)

Fifth. I declared my intention to become a citizen of the United States on the 8 day of Aug, anno Domini 1914 at Clearfield Pa, in the Common Pleas Court of Clearfield County

Sixth. I am ____ married. My wife's name is Katie She was born in Austria, and now resides at Hawk Run Pa (Give number, street, city or town, and State.)

I have 5 children, and the name, date and place of birth, and place of residence of each of said children is as follows:

Mike 7 Feb 1903 Hawk Run Pa Hawk Run Pa
Mary 16 Oct 1905 " "
Anna 16 Oct 1905 " "
Andy 5 Nov 1908 " "
Lizzie 24 Dec 1909 " "

Seventh. I am not a disbeliever in or opposed to organized government or a member of or affiliated with any organization or body of persons teaching disbelief in or opposed to organized government. I am not a polygamist nor a believer in the practice of polygamy. I am attached to the principles of the Constitution of the United States, and it is my intention to become a citizen of the United States and to renounce absolutely and forever all allegiance and fidelity to any foreign prince, potentate, state, or sovereignty, and particularly to Frances Joseph Emperor of Austria & Apostolic King Hungary of whom at this time I am a subject, and it is my intention to reside permanently in the United States.

Eighth. I am able to speak the English language.

Ninth. I have resided continuously in the United States of America for the term of five years at least immediately preceding the date of this petition, to wit, since the 6 day of April, anno Domini 1901, and in the State of Penna, continuously next preceding the date of this petition, since the 7 day of April, anno Domini 1901, being a residence within this State of at least one year next preceding the date of this petition.

Tenth. I have not heretofore made petition for citizenship to any court. (I made petition for citizenship to the ____ Court of ____ at ____, on the ____ day of ____, anno Domini 1____, and the said petition was denied by the said Court for the following reasons and causes, to wit, ____ and the cause of such denial has since been cured or removed.)

Attached hereto and made a part of this petition are my declaration of intention to become a citizen of the United States and the certificate from the Department of Labor, together with my affidavit and the affidavits of the two verifying witnesses thereto, required by law. Wherefore your petitioner prays that he may be admitted a citizen of the United States of America.

Marcin Tondra
(Complete and true signature of petitioner.)

Declaration of Intention No. 1260 and Certificate of Arrival No. ____ from Department of Labor filed this 15 day of Aug, 1916

NOTE TO CLERK OF COURT.—If petitioner arrived in the United States ON OR BEFORE JUNE 29, 1906, strike out the words reading "and Certificate of Arrival No. ____ from Department of Labor."

AFFIDAVITS OF PETITIONER AND WITNESSES

State of Pennsylvania }
County of Clearfield } ss:

The aforesaid petitioner being duly sworn, deposes and says that he is the petitioner in the above-entitled proceedings; that he has read the foregoing petition and knows the contents thereof; that the said petition is signed with his full, true name; that the same is true of his own knowledge, except as to matters therein stated to be alleged upon information and belief, and that as to those matters he believes it to be true.

____
(Complete and true signature of petitioner.)

Peter McDermott, occupation Merchant, residing at Marcin Tondra and Valent Verost, occupation Merchant, residing at Hawk Run each being severally, duly, and respectively sworn, deposes and says that he is a citizen of the United States of America; that he has personally known Marcin Tondora, the petitioner above mentioned, to have resided in the United States continuously immediately preceding the date of filing his petition, since the 1 day of April, anno Domini 1909, and in the State in which the above-entitled petition is made continuously since the 1 day of April, anno Domini 1909 and that he has personal knowledge that the said petitioner is a person of good moral character, attached to the principles of the Constitution of the United States, and that the petitioner is in every way qualified, in his opinion, to be admitted a citizen of the United States.

Peter McDermott
(Signature of witness.)

Valent Verost
(Signature of witness.)

Subscribed and sworn to before me by the above-named petitioner and witnesses in the office of the Clerk of said Court this 15 day of August, anno Domini 1916 [SEAL.]

John H Moore, Clerk,
By G W Palston, Deputy Clerk.

14—627 [OVER.]

IN THE MATTER OF THE PETITION OF

Marcin Tondra

TO BE ADMITTED A CITIZEN OF THE UNITED STATES OF AMERICA.

Filed ..... 19.....

OATH OF ALLEGIANCE

I hereby declare, on oath, that I absolutely and entirely renounce and abjure all allegiance and fidelity to any foreign prince, potentate, state, or sovereignty, and particularly to Francis Joseph Emperor of Austria of Hungary, of whom I have heretofore been a subject; that I will support and defend the Constitution and laws of the United States of America against all enemies, foreign and domestic; and that I will bear true faith and allegiance to the same.

Marcin Tondra

Subscribed and sworn to before me, in open Court, this 12 day of June A. D. 1917

John H. Moore, Clerk.

NOTE.—In renunciation of title of nobility, add the following to the oath of allegiance before it is executed: "I further renounce the title of (give title), an order of nobility, which I have heretofore held."

ORDER OF COURT ADMITTING PETITIONER

Upon consideration of the petition of Marcin Tondra, and affidavits in support thereof, and further testimony taken in open Court, it is ordered that the said petitioner, who has taken the oath required by law, be, and hereby is, admitted to become a citizen of the United States of America, this 12 day of June, A. D. 1917

(It is further ordered, upon consideration of the petition of the said ....., that his name be, and hereby is, changed to ....., under authority of the provisions of section 6 of the act approved June 29, 1906 (34 Stat. L., pt. 1, p. 596), as amended by the act approved March 4, 1913, entitled "An act to create a Department of Labor.")

By the Court:

Singleton Bull, Judge

ORDER OF COURT DENYING PETITION

Upon consideration of the petition of ..... and the motion of

..... for the United States in open Court this

..... day of ....., 19....., it appearing that .....

.....

.....

THE SAID PETITION IS HEREBY DENIED.

....., J.....

MEMORANDUM OF CONTINUANCES

		REASONS FOR CONTINUANCE
Continued from	January 9, 1917	Mr Ex
to	June 12, 1917	
Continued from	....., 19.....	
to	....., 19.....	

NAMES OF SUBSTITUTED WITNESSES

....., occupation....., residing at.....

....., occupation....., residing at.....

Certificate of Naturalization, No. 71125, issued on the 1 day of July, A. D. 19.17

[INSERT ON FOLLOWING LINES MARRIAGES AND BIRTHS OCCURRING AFTER PETITIONING AND BEFORE NATURALIZATION.]

.....

.....

16—215

U.S. DEPARTMENT OF LABOR
NATURALIZATION SERVICE

64

ORIGINAL

No. 914

UNITED STATES OF AMERICA

.....hereby filed, respectfully showeth:

.....

.....

.....

IN THE MATTER OF THE PETITION OF

Marcus Pondora

TO BE ADMITTED A CITIZEN OF THE UNITED STATES OF AMERICA.

Filed ....., 19....

I hereby declare, on oath, that
state, or sovereignty, and particularl
of whom I have heretofore been a su
enemies, foreign and domestic; and

Subscribed and sworn to before

NOTE.—In renunciation of title of nobility, add th

Upon consideration of the peti
further testimony taken in open C
to become a citizen of the United St
(It is further ordered, upon c
and hereby is, changed to
June 29, 1906 (34 Stat. L., pt. 1, p.
By the Court:

Upon consideration of the pet

THE SAID PETITION IS HERE

Continued from Jany
to June
Continued from
to

Certificate of Naturalizatio

C.H.R.

Form 3911.

TRIFICATE
[To be given to person making the Declaration]

No. of certificate 716242 42
Name Harry Patrick
Age 41 years
Declaration of intention No. 1274
issued by Clerk of Common Pleas
Court of Clearfield County
on the
8 day of Aug, A.D. 1914
Petition, Vol. 9 No. 914
Order signed on the 15 day of
June, A.D. 1917
Name, age and place of residence of wife:
Barba - 33
Hawk Run Pa
Names, ages and places of residence of minor children: Annie 14 yrs
Nicholas 12 yrs
Mary 10 yrs. Joe 7 yrs
George 5 yr. Andrew 3 yr
Hawk Run Pa

HARRATICE
(Signature of holder.)

~~Old~~ New certificate No. 716242

AMERICA

NTION

ter the date hereof.

MON PLEAS Cour
CLEARFIELD PA.
, aged 38 years
declare on oath that my persona
, height 5 feet 8 inches
or of eyes brown

Domini 1876; I now reside

n

nsportation company should be given.); my last

ice and fidelity to any foreign
Y ancis Joseph Emperor
, of whom I am now a subject;
, in the
or about the 6 day
am not an anarchist; I am not a
it is my intention in good faith
to become a citizen of the United States of America and to permanently reside therein:
SO HELP ME GOD.

G. W. Ralston Wit. to mark

Harry his X mark Patrick
(Original signature of declarant.)

Subscribed and sworn to before me this 8
day of August, anno Domini 1914

John H. Moore
Clerk of the Common Pleas Court.

By [signature], Clerk.

[INSERT ON FOLLOWING LINES MARRIAGES AND BIRTHS OCCURRING AFTER PETITIONING AND BEFORE NATURALIZATION.]

U. S. DEPARTMENT OF LABOR
NATURALIZATION SERVICE

64

No. 914

ORIGINAL

UNITED STATES OF AMERICA

PETITION FOR NATURALIZATION

To the Honorable the Common Pleas Court of Clearfield County Pa

The petition of Harry Patrick hereby filed, respectfully showeth:

First. My place of residence is Hawk Run Pa (Give number, street, city or town, and State.)

Second. My occupation is Miner

Third. I was born on the 25 day of February, anno Domini 1876, at Barennick Austria

Fourth. I emigrated to the United States from Bremen, on or about the 17 day of June anno Domini 1896, and arrived in the United States, at the port of New York, on the 6 day of July anno Domini 1896 on the vessel Trava (If the alien arrived otherwise than by vessel, the character of conveyance or name of transportation company should be given.)

Fifth. I declared my intention to become a citizen of the United States on the 8 day of Aug, anno Domini 1914 at Clearfield Pa, in the Common Pleas Court of Clearfield County

Sixth. I am married. My wife's name is Barba She was born in Austria, and now resides at Hawk Run Pa (Give number, street, city or town, and State.)

I have 6 children, and the name, date and place of birth, and place of residence of each of said children is as follows:

Anne	24 June	1903	Hawk Run Pa	Hawk Run Pa
Nicholas	9 Dec	1904	"	"
Mary	2 Feb	1907	"	"
Joe	5 Apr	1910	"	"
George	5 June	1912	"	"
Andrew	4 June	1914	"	"

Seventh. I am not a disbeliever in or opposed to organized government or a member of or affiliated with any organization or body of persons teaching disbelief in or opposed to organized government. I am not a polygamist nor a believer in the practice of polygamy. I am attached to the principles of the Constitution of the United States, and it is my intention to become a citizen of the United States and to renounce absolutely and forever all allegiance and fidelity to any foreign prince, potentate, state, or sovereignty, and particularly to Francis Joseph Emperor of Austria & Apostolic King of Hungary of whom at this time I am a subject, and it is my intention to reside permanently in the United States.

Eighth. I am able to speak the English language.

Ninth. I have resided continuously in the United States of America for the term of five years at least immediately preceding the date of this petition, to wit, since the 6 day of July, anno Domini 1896, and in the State of Penna, continuously next preceding the date of this petition, since the 1 day of July, anno Domini 1896, being a residence within this State of at least one year next preceding the date of this petition.

Tenth. I have not heretofore made petition for citizenship to any court. (I made petition for citizenship to the _____ Court of _____ at _____, on the _____ day of _____, anno Domini 1_____, and the said petition was denied by the said Court for the following reasons and causes, to wit, _____ and the cause of such denial has since been cured or removed.)

Attached hereto and made a part of this petition are my declaration of intention to become a citizen of the United States and the certificate from the Department of Labor, together with my affidavit and the affidavits of the two verifying witnesses thereto, required by law. Wherefore your petitioner prays that he may be admitted a citizen of the United States of America.

HARRA PATRICK
(Complete and true signature of petitioner.)

Declaration of Intention No. 1274 and Certificate of Arrival No. _____ from Department of Labor filed this 15 day of Aug, 1916

NOTE TO CLERK OF COURT.—If petitioner arrived in the United States on or before June 29, 1906, strike out the words reading "and Certificate of Arrival No. _____ from Department of Labor."

AFFIDAVITS OF PETITIONER AND WITNESSES

State of Pennsylvania }
County of Clearfield } ss:

The aforesaid petitioner being duly sworn, deposes and says that he is the petitioner in the above-entitled proceedings; that he has read the foregoing petition and knows the contents thereof; that the said petition is signed with his full, true name; that the same is true of his own knowledge, except as to matters therein stated to be alleged upon information and belief, and that as to those matters he believes it to be true.

HARRI PATRICK
(Complete and true signature of petitioner.)

Peter McDermott, occupation merchant, residing at Hawk Run Pa and Valent Verost, occupation merchant, residing at Hawk Run Pa each being severally, duly, and respectively sworn, deposes and says that he is a citizen of the United States of America; that he has personally known Harry Patrick, the petitioner above mentioned, to have resided in the United States continuously immediately preceding the date of filing his petition, since the 1 day of July, anno Domini 1909 and in the State in which the above-entitled petition is made continuously since the 1 day of July, anno Domini 1909; and that he has personal knowledge that the said petitioner is a person of good moral character, attached to the principles of the Constitution of the United States, and that the petitioner is in every way qualified, in his opinion, to be admitted a citizen of the United States.

Peter McDermott
(Signature of witness.)

Valent Verost
(Signature of witness.)

Subscribed and sworn to before me by the above-named petitioner and witnesses in the office of the Clerk of said Court this 15 day of Aug, anno Domini 1916 [SEAL.]

John S Moore, Clerk,
By G F Ralston, Deputy Clerk.

[OVER.]

IN THE MATTER OF THE PETITION OF

Marcin Pondora

TO BE ADMITTED A CITIZEN OF THE UNITED ST

Filed ....., 19....

I hereby declare, on oath, that I a
state, or sovereignty, and particularly t
of whom I have heretofore been a subje
enemies, foreign and domestic; and th

Subscribed and sworn to before m

NOTE.—In renunciation of title of nobility, add the f

Upon consideration of the petitio
further testimony taken in open Cou
to become a citizen of the United Stat
(It is further ordered, upon con
and hereby is, changed to .....
June 29, 1906 (34 Stat. L., pt. 1, p. 5
By the Court:

Upon consideration of the petit

THE SAID PETITION IS HEREB

Continued from June
to June
Continued from .....
to .....

Certificate of Naturalization

No. 1274

Form 2203
U. S. DEPARTMENT OF LABOR
NATURALIZATION SERVICE

TRIPLICATE
[To be given to person making the Declaration]

UNITED STATES OF AMERICA

DECLARATION OF INTENTION

☞ **Invalid for all purposes seven years after the date hereof.**

STATE OF PENNSYLVANIA } ss: In the COMMON PLEAS Court
COUNTY OF CLEARFIELD & } of CLEARFIELD PA.

I, HARRY PATRICK, aged 38 years
occupation Miner, do declare on oath that my personal
description is: Color white, complexion dark, height 5 feet 8 inches
weight 155 pounds, color of hair brown, color of eyes brown
other visible distinctive marks none
I was born in Barmenick, Austria
on the 25 day of February, anno Domini 1876; I now reside
at Hawk Run
(Give number, street, city or town, and State.)
I emigrated to the United States of America from Bremen
on the vessel Trava
(If the alien arrived otherwise than by vessel, the character of conveyance or name of transportation company should be given.); my last
foreign residence was Barmenick, Austria
It is my bona fide intention to renounce forever all allegiance and fidelity to any foreign
prince, potentate, state, or sovereignty, and particularly to Francis Joseph Emperor
of Austria and Apostolic King of Hungary, of whom I am now a subject;
I arrived at the port of New York, in the
State of N.Y., on or about the 8 day
of July, anno Domini 1896; I am not an anarchist; I am not a
polygamist nor a believer in the practice of polygamy; and it is my intention in good faith
to become a citizen of the United States of America and to permanently reside therein:
SO HELP ME GOD.

G. W. Ralston Wit. to mark

Harry his X mark Patrick
(Original signature of declarant.)

Subscribed and sworn to before me this 8
day of August, anno Domini 1914

John H. Moore
Clerk of the Common Pleas *Court.*

By [signature], *Clerk.*

14—30

[INSERT ON FOLLOWING LINES MARRIAGES AND BIRTHS OCCURRING AFTER PETITIONING AND BEFORE NATURALIZATION.]

U. S. DEPARTMENT OF LABOR
NATURALIZATION SERVICE

64

No. 914

ORIGINAL

UNITED STATES OF AMERICA

PETITION FOR NATURALIZATION

To the Honorable the Common Pleas Court of Clearfield County Pa

The petition of Harry Patrick hereby filed, respectfully showeth:

First. My place of residence is Hawk Run Pa (Give number, street, city or town, and State.)

Second. My occupation is Miner

Third. I was born on the 25 day of February, anno Domini 1876, at Baremick Austria

Fourth. I emigrated to the United States from Bremen, on or about the 17 day of June anno Domini 1896, and arrived in the United States, at the port of New York, on the 6 day of July anno Domini 1896 on the vessel Trava (If the alien arrived otherwise than by vessel, the character of conveyance or name of transportation company should be given.)

Fifth. I declared my intention to become a citizen of the United States on the 8 day of Aug, anno Domini 1914 at Clearfield Pa, in the Common Pleas Court of Clearfield County

Sixth. I am married. My wife's name is Barba She was born in Austria, and now resides at Hawk Run Pa (Give number, street, city or town, and State.)

I have 6 children, and the name, date and place of birth, and place of residence of each of said children is as follows:

Anne 24 June 1903 Hawk Run Pa Hawk Run Pa
Nicholas 19 Dec. 1904 " " " "
Mary 2 Feb 1907 " " " "
Joe 5 Apr 1910 " " " "
George 5 June 1912 " " " "
Andrew 4 June 1914 " " " "

Seventh. I am not a disbeliever in or opposed to organized government or a member of or affiliated with any organization or body of persons teaching disbelief in or opposed to organized government. I am not a polygamist nor a believer in the practice of polygamy. I am attached to the principles of the Constitution of the United States, and it is my intention to become a citizen of the United States and to renounce absolutely and forever all allegiance and fidelity to any foreign prince, potentate, state, or sovereignty, and particularly to Francis Joseph Emperor of Austria & Apostolic King of Hungary of whom at this time I am a subject, and it is my intention to reside permanently in the United States.

Eighth. I am able to speak the English language.

Ninth. I have resided continuously in the United States of America for the term of five years at least immediately preceding the date of this petition, to wit, since the 6 day of July, anno Domini 1896, and in the State of Penna, continuously next preceding the date of this petition, since the 1 day of July, anno Domini 1896, being a residence within this State of at least one year next preceding the date of this petition.

Tenth. I have not heretofore made petition for citizenship to any court. (I made petition for citizenship to the _____ Court of _____ at _____, on the _____ day of _____, anno Domini 1_____, and the said petition was denied by the said Court for the following reasons and causes, to wit, _____ and the cause of such denial has since been cured or removed.)

Attached hereto and made a part of this petition are my declaration of intention to become a citizen of the United States and the certificate from the Department of Labor, together with my affidavit and the affidavits of the two verifying witnesses thereto, required by law. Wherefore your petitioner prays that he may be admitted a citizen of the United States of America.

HARRA PATRICK
(Complete and true signature of petitioner.)

Declaration of Intention No. 1274 and Certificate of Arrival No. _____ from Department of Labor filed this 15 day of Aug, 1916

NOTE TO CLERK OF COURT.—If petitioner arrived in the United States ON OR BEFORE JUNE 29, 1906, strike out the words reading "and Certificate of Arrival No. _____ from Department of Labor."

AFFIDAVITS OF PETITIONER AND WITNESSES

State of Pennsylvania }
County of Clearfield } ss:

The aforesaid petitioner being duly sworn, deposes and says that he is the petitioner in the above-entitled proceedings; that he has read the foregoing petition and knows the contents thereof; that the said petition is signed with his full, true name; that the same is true of his own knowledge, except as to matters therein stated to be alleged upon information and belief, and that as to those matters he believes it to be true.

HARRI PATRICK
(Complete and true signature of petitioner.)

Peter McDermott, occupation merchant, residing at Hawk Run, Pa and Valent Verost, occupation merchant, residing at Hawk Run Pa each being severally, duly, and respectively sworn, deposes and says that he is a citizen of the United States of America; that he has personally known Harry Patrick, the petitioner above mentioned, to have resided in the United States continuously immediately preceding the date of filing his petition, since the 1 day of July, anno Domini 1909 and in the State in which the above-entitled petition is made continuously since the 1 day of July, anno Domini 1909; and that he has personal knowledge that the said petitioner is a person of good moral character, attached to the principles of the Constitution of the United States, and that the petitioner is in every way qualified, in his opinion, to be admitted a citizen of the United States.

Peter McDermott
(Signature of witness.)

Valent Verost
(Signature of witness.)

Subscribed and sworn to before me by the above-named petitioner and witnesses in the office of the Clerk of said Court this 15 day of Aug anno Domini 1916 [SEAL.]

John S Moore, Clerk,
By G H Ralston, Deputy Clerk.

[OVER.]

No. 9

IN THE MATTER OF THE PETITION OF

Harry Patrick

TO BE ADMITTED A CITIZEN OF THE UNITED STATES OF AMERICA.

Filed ....., 19....

OATH OF ALLEGIANCE

I hereby declare, on oath, that I absolutely and entirely renounce and abjure all allegiance and fidelity to any foreign prince, potentate, state, or sovereignty, and particularly to Francis Joseph Emp. of Austria, of Apostolic King of Hungary *of whom I have heretofore been a subject; that I will support and defend the Constitution and laws of the United States of America against all enemies, foreign and domestic; and that I will bear true faith and allegiance to the same.*

H 4PR tP 1EK

Harry Patrick

Subscribed and sworn to before me, in open Court, this 15 *day of* June *A. D. 19*17

John H Moore, *Clerk.*

NOTE.—In renunciation of title of nobility, add the following to the oath of allegiance before it is executed: "I further renounce the title of (give title), an order of nobility, which I have heretofore held."

ORDER OF COURT ADMITTING PETITIONER

Upon consideration of the petition of Harry Patrick *, and affidavits in support thereof, and further testimony taken in open Court, it is ordered that the said petitioner, who has taken the oath required by law, be, and hereby is, admitted to become a citizen of the United States of America, this* 15 *day of* June *, A. D. 19*17

(It is further ordered, upon consideration of the petition of the said ——— *, that his name be, and hereby is, changed to* ——— *, under authority of the provisions of section 6 of the act approved June 29, 1906 (34 Stat. L., pt. 1, p. 596), as amended by the act approved March 4, 1913, entitled "An act to create a Department of Labor.")*

By the Court:

Singleton Bell, Judge

ORDER OF COURT DENYING PETITION

Upon consideration of the petition of ..... *and the motion of* ..... *for the United States in open Court this* ..... *day of* ....., *19*....., *it appearing that* .....

THE SAID PETITION IS HEREBY DENIED.

....., *J* .....

MEMORANDUM OF CONTINUANCES

	REASONS FOR CONTINUANCE
Continued from January 9, *19*17	Not Excused
to June 12, *19*17	
Continued from ....., *19*....	
to ....., *19*....	

NAMES OF SUBSTITUTED WITNESSES

....., *occupation* ....., *residing at* .....

....., *occupation* ....., *residing at* .....

Certificate of Naturalization, No. 716243 *issued on the* 1 *day of* July *, A. D. 19*17

[INSERT ON FOLLOWING LINES MARRIAGES AND BIRTHS OCCURRING AFTER PETITIONING AND BEFORE NATURALIZATION.]

Subscribed a... of ...

No. 915

U. S. DEPARTMENT OF LABOR
NATURALIZATION SERVICE

65

ORIGINAL

UNITED STATES OF AMERICA

hereby filed, respectfully showeth:

day of Jan

4 day of Feb

(company should be given.)

, anno Domini 1914

Field County

She was born

, and State.)

of persons teaching disbelief in or opposed
titution of the United States, and it is my
rince, potentate, state, or sovereignty, and
ime I am a subject, and it is my intention

the date of this petition, to wit, since
, continuously next preceding the date of
at least one year next preceding the date

Court of
, anno Domini 1, and the

denial has since been cured or removed.)
om the Department of Labor, together with
itizen of the United States of America.

[signature]
signature of petitioner.)

Aug, 1916
from Department of Labor."

the foregoing petition and knows the
tters therein stated to be alleged upon

[signature]
true signature of petitioner.)

k Run, Pa
k Run, Pa

ly known
ed in the United States continuously
, and in the State in which the above-
that he has personal knowledge that
her is in every way qualified, in his

[SIGNATURE OF WITNESS.]

Subscribed and sworn to before me by the above-named petitioner and witnesses in the office of the Clerk of said Court this 15 day of Aug, anno Domini 1916 [SEAL.]

John C. Moore, Clerk.

By G. W. Ralston, Deputy Clerk.

[OVER.]

IN THE MATTER OF THE PETITION OF

Henry Petrick

TO BE ADMITTED A CITIZEN OF THE UNITED STATES OF AMERICA.

Filed ....., 19....

OF ALLEGIANCE

I hereby declare, on oath, that

state, or sovereignty, and particularl

of whom I have heretofore been a su

enemies, foreign and domestic; and

HAPP

Subscribed and sworn to before

NOTE.—In renunciation of title of nobility, add

Upon consideration of the pet

further testimony taken in open C

to become a citizen of the United S

(It is further ordered, upon

and hereby is, changed to .....

June 29, 1906 (34 Stat. L., pt. 1, p

By the Court:

Upon consideration of the p

.....

.....

.....

.....

.....

THE SAID PETITION IS HER

Continued from Janu

to Jan

Continued from .....

to .....

.....

.....

Certificate of Naturalizat

C.H.R.

Form 3511.

TRIPLICATE

[To be given to the person makin the Declaration]

New Certificate 716243 43

Name Tom Paluda

Age 39 years

Declaration of Intention No. 1265

issued by Clerk of Common Pleas

Court of Warfield County

Pa

on the

8 day of Aug A.D. 1914

Petition, Vol. 9 No. 915

Order signed on the 15 day of

June A.D. 1917

Name, age and place of residence of wife:

Anne 36yr.

Hawk Run Pa.

Names, ages and places of residence of minor children: .....

Tom Paluda

(Signature of holder)

Old New certificate No. 716243

MERICA

ION

the date hereof.

PLEAS ..... Court

ARFIELD. Pa. .....

....., aged 35 years,

e on oath that my personal

height 5 feet 3 inches,

eyes blue .....

.....

ini 1878 .; I now reside

.....

.....

on company should be given.); my last

.....

nd fidelity to any foreign

d Joseph Emperor

whom I am now a subject;

....., in the

ut the 1st day

t an anarchist; I am not a

my intention in good faith

to become a citizen of the United States of America and to permanently reside therein:

SO HELP ME GOD.

Tom Paluda

(Original signature of declarant.)

Subscribed and sworn to before me this 8

day of August, anno Domini 1914

John H. Moore

Clerk of the Common Pleas Court.

By J. H. Moore, Clerk.

11-39

[INSERT ON FOLLOWING LINES MARRIAGES AND DIVORCES OCCURRING AFTER PETITIONING AND BEFORE NATURALIZATION.]

5

U.S. DEPARTMENT OF LABOR
NATURALIZATION SERVICE

No. 915

65

ORIGINAL

UNITED STATES OF AMERICA

PETITION FOR NATURALIZATION

To the Honorable the Common Pleas Court of Clearfield County Pa

The petition of Tom Labuda hereby filed, respectfully showeth:

First. My place of residence is Hawk Run Pa (Give number, street, city or town, and State.)

Second. My occupation is Miner

Third. I was born on the 9 day of December, anno Domini 1878, at Austria

Fourth. I emigrated to the United States from Tenna, on or about the 18 day of Jan anno Domini 1905, and arrived in the United States, at the port of New York, on the 4 day of Feb anno Domini 1905, on the vessel Ulonia (If the alien arrived otherwise than by vessel, the character of conveyance or name of transportation company should be given.)

Fifth. I declared my intention to become a citizen of the United States on the 8 day of Aug, anno Domini 1914 at Clearfield Pa, in the Common Pleas Court of Clearfield County

Sixth. I am married. My wife's name is Annie She was born in Austria, and now resides at Hawk Run Pa (Give number, street, city or town, and State.)

I have no children, and the name, date and place of birth, and place of residence of each of said children is as follows:

Seventh. I am not a disbeliever in or opposed to organized government or a member of or affiliated with any organization or body of persons teaching disbelief in or opposed to organized government. I am not a polygamist nor a believer in the practice of polygamy. I am attached to the principles of the Constitution of the United States, and it is my intention to become a citizen of the United States and to renounce absolutely and forever all allegiance and fidelity to any foreign prince, potentate, state, or sovereignty, and particularly to Francis Joseph Emperor of Austria & Apostolic King of Hungary of whom at this time I am a subject, and it is my intention to reside permanently in the United States.

Eighth. I am able to speak the English language.

Ninth. I have resided continuously in the United States of America for the term of five years at least immediately preceding the date of this petition, to wit, since the 4 day of February, anno Domini 1905 and in the State of Penna, continuously next preceding the date of this petition, since the 5 day of February, anno Domini 1905, being a residence within this State of at least one year next preceding the date of this petition.

Tenth. I have not heretofore made petition for citizenship to any court. (I made petition for citizenship to the Court of at, on the day of, anno Domini 1, and the said petition was denied by the said Court for the following reasons and causes, to wit, and the cause of such denial has since been cured or removed.)

Attached hereto and made a part of this petition are my declaration of intention to become a citizen of the United States and the certificate from the Department of Labor, together with my affidavit and the affidavits of the two verifying witnesses thereto, required by law. Wherefore your petitioner prays that he may be admitted a citizen of the United States of America.

Tom Labuda
(Complete and true signature of petitioner.)

Declaration of Intention No. 1265 and Certificate of Arrival No. from Department of Labor filed this 15 day of Aug, 1916

NOTE TO CLERK OF COURT.—If petitioner arrived in the United States ON OR BEFORE JUNE 29, 1906, strike out the words reading "and Certificate of Arrival No. from Department of Labor."

AFFIDAVITS OF PETITIONER AND WITNESSES

State of Pennsylvania } ss:
County of Clearfield }

The aforesaid petitioner being duly sworn, deposes and says that he is the petitioner in the above-entitled proceedings; that he has read the foregoing petition and knows the contents thereof; that the said petition is signed with his full, true name; that the same is true of his own knowledge, except as to matters therein stated to be alleged upon information and belief, and that as to those matters he believes it to be true.

Tom Labuda
(Complete and true signature of petitioner.)

Peter McDermott, occupation Merchant, residing at Hawk Run, Pa and Valent Verost, occupation Merchant, residing at Hawk Run Pa each being severally, duly, and respectively sworn, deposes and says that he is a citizen of the United States of America; that he has personally known Tom Labuda, the petitioner above mentioned, to have resided in the United States continuously immediately preceding the date of filing his petition, since the 1 day of Jan, anno Domini 1909, and in the State in which the above-entitled petition is made continuously since the 1 day of January, anno Domini 1909; and that he has personal knowledge that the said petitioner is a person of good moral character, attached to the principles of the Constitution of the United States, and that the petitioner is in every way qualified, in his opinion, to be admitted a citizen of the United States.

Peter McDermott
(Signature of witness.)

Valent Verost
(Signature of witness.)

Subscribed and sworn to before me by the above-named petitioner and witnesses in the office of the Clerk of said Court this 15 day of Aug, anno Domini 1916 [SEAL.]

John C Moore, Clerk,
By G W Ralston, Deputy Clerk.

14—227 [OVER.]

IN THE MATTER OF THE PETITION OF

Harry Patrick

TO BE ADMITTED A CITIZEN OF THE UNITED STATES OF AMERICA.

Filed ....., 19....

I hereby declare, on oath, that I
state, or sovereignty, and particularl
of whom I have heretofore been a su
enemies, foreign and domestic; and

H 4 P R

Subscribed and sworn to before

NOTE.—In renunciation of title of nobility, add th

Upon consideration of the peti
further testimony taken in open C
to become a citizen of the United S
(It is further ordered, upon
and hereby is, changed to
June 29, 1906 (34 Stat. L., pt. 1, p
By the Court:

Upon consideration of the pe

THE SAID PETITION IS HER

Continued from Jan
to Jan
Continued from
to

Certificate of Naturaliza

No. 1265

Form 2203
U. S. DEPARTMENT OF LABOR
NATURALIZATION SERVICE

TRIPLICATE
[To be given to the person making the Declaration]

UNITED STATES OF AMERICA

DECLARATION OF INTENTION

☞ **Invalid for all purposes seven years after the date hereof.**

STATE OF PENNSYLVANIA } ss:
COUNTY OF CLEARFIELD

In the COMMON PLEAS Court of CLEARFIELD, Pa.

I, TOM LALUDA, aged 35 years, occupation MINER, do declare on oath that my personal description is: Color White, complexion dark, height 5 feet 3 inches, weight 163 pounds, color of hair brown, color of eyes blue, other visible distinctive marks none

I was born in Falshocalf, Austria on the 9 day of December, anno Domini 1878; I now reside at Hawk Run, Penna. (Give number, street, city or town, and State.)

I emigrated to the United States of America from Feuma on the vessel Utonia (If the alien arrived otherwise than by vessel, the character of conveyance or name of transportation company should be given.); my last foreign residence was Polyanusz Austria

It is my bona fide intention to renounce forever all allegiance and fidelity to any foreign prince, potentate, state, or sovereignty, and particularly to Francis Josehp Emperor of Austria and Apostolic King of Hungary, of whom I am now a subject; I arrived at the port of New York, in the State of N.Y., on or about the 1st day of February, anno Domini 1905; I am not an anarchist; I am not a polygamist nor a believer in the practice of polygamy; and it is my intention in good faith to become a citizen of the United States of America and to permanently reside therein: SO HELP ME GOD.

Tom Laluda
(Original signature of declarant.)

Subscribed and sworn to before me this 8 day of August, anno Domini 1914

John H Moore
Clerk of the Common Pleas Court.

By G E Moore, Clerk.

[INSERT ON FOLLOWING LINES MARRIAGES AND BIRTHS OCCURRING AFTER PETITIONING AND BEFORE NATURALIZATION.]

U.S. DEPARTMENT OF LABOR
NATURALIZATION SERVICE

65
ORIGINAL

No. 915

UNITED STATES OF AMERICA

PETITION FOR NATURALIZATION

To the Honorable the Common Pleas Court of Clearfield County Pa

The petition of Tom Lalouda hereby filed, respectfully showeth:

First. My place of residence is Hawk Run Pa
(Give number, street, city or town, and State.)

Second. My occupation is Miner

Third. I was born on the 9 day of Decembre, anno Domini 1878, at Austria

Fourth. I emigrated to the United States from Serbia, on or about the 18 day of Jan anno Domini 1905 and arrived in the United States, at the port of New York, on the 4 day of Feb anno Domini 1905 on the vessel Ulonia
(If the alien arrived otherwise than by vessel, the character of conveyance or name of transportation company should be given.)

Fifth. I declared my intention to become a citizen of the United States on the 8 day of Aug, anno Domini 1914 at Clearfield Pa, in the Common Pleas Court of Clearfield County

Sixth. I am married. My wife's name is Annie She was born in Austria, and now resides at Hawk Run Pa
(Give number, street, city or town, and State.)

I have Nu children, and the name, date and place of birth, and place of residence of each of said children is as follows:

Seventh. I am not a disbeliever in or opposed to organized government or a member of or affiliated with any organization or body of persons teaching disbelief in or opposed to organized government. I am not a polygamist nor a believer in the practice of polygamy. I am attached to the principles of the Constitution of the United States, and it is my intention to become a citizen of the United States and to renounce absolutely and forever all allegiance and fidelity to any foreign prince, potentate, state, or sovereignty, and particularly to Francis Joseph Emperor of Austria Apostolic King of Hungary of whom at this time I am a subject, and it is my intention to reside permanently in the United States.

Eighth. I am able to speak the English language.

Ninth. I have resided continuously in the United States of America for the term of five years at least immediately preceding the date of this petition, to wit, since the 4 day of February, anno Domini 1905, and in the State of Pennsa, continuously next preceding the date of this petition, since the 5 day of February, anno Domini 1905, being a residence within this State of at least one year next preceding the date of this petition.

Tenth. I have not heretofore made petition for citizenship to any court. (I made petition for citizenship to the Court of at, on the day of, anno Domini 1, and the said petition was denied by the said Court for the following reasons and causes, to wit, and the cause of such denial has since been cured or removed.)

Attached hereto and made a part of this petition are my declaration of intention to become a citizen of the United States and the certificate from the Department of Labor, together with my affidavit and the affidavits of the two verifying witnesses thereto, required by law. Wherefore your petitioner prays that he may be admitted a citizen of the United States of America.

Tom Lalouda
(Complete and true signature of petitioner.)

Declaration of Intention No. 1265 and Certificate of Arrival No. from Department of Labor filed this 15 day of Aug 1916

NOTE TO CLERK OF COURT.—If petitioner arrived in the United States ON OR BEFORE JUNE 29, 1906, strike out the words reading "and Certificate of Arrival No. from Department of Labor."

AFFIDAVITS OF PETITIONER AND WITNESSES

State of Pennsylvania }
County of Clearfield } ss:

The aforesaid petitioner being duly sworn, deposes and says that he is the petitioner in the above-entitled proceedings; that he has read the foregoing petition and knows the contents thereof; that the said petition is signed with his full, true name; that the same is true of his own knowledge, except as to matters therein stated to be alleged upon information and belief, and that as to those matters he believes it to be true.

Tom Lalouda
(Complete and true signature of petitioner.)

Peter McDermott, occupation Merchant, residing at Hawk Run, Pa
and Valent Vanost, occupation Merchant, residing at Hawk Run Pa
each being severally, duly, and respectively sworn, deposes and says that he is a citizen of the United States of America; that he has personally known Tom Lalouda, the petitioner above mentioned, to have resided in the United States continuously immediately preceding the date of filing his petition, since the day of Jan, anno Domini 1909 and in the State in which the above-entitled petition is made continuously since the day of January, anno Domini 1909; and that he has personal knowledge that the said petitioner is a person of good moral character, attached to the principles of the Constitution of the United States, and that the petitioner is in every way qualified, in his opinion, to be admitted a citizen of the United States.

Peter McDermott
(Signature of witness.)
Valent Vanost
(Signature of witness.)

Subscribed and sworn to before me by the above-named petitioner and witnesses in the office of the Clerk of said Court this 15 day of Aug, anno Domini 1916 [SEAL.]

John C. Mason, Clerk.
By G. M. Ralston, Deputy Clerk.

14—827 [OVER.]

IN THE MATTER OF THE PETITION OF

Tom Labunka

TO BE ADMITTED A CITIZEN OF THE UNITED STATES OF AMERICA.

Filed ....., 19....

OATH OF ALLEGIANCE

I hereby declare, on oath, that I absolutely and entirely renounce and abjure all allegiance and fidelity to any foreign prince, potentate, state, or sovereignty, and particularly to Francis Joseph Emperor of Austria & Apostolic King of Hungary, of whom I have heretofore been a subject; that I will support and defend the Constitution and laws of the United States of America against all enemies, foreign and domestic; and that I will bear true faith and allegiance to the same.

Tom Labunka

Subscribed and sworn to before me, in open Court, this 14 *day of* June *A. D. 1917*

John H. Moore, *Clerk.*

NOTE.—In renunciation of title of nobility, add the following to the oath of allegiance before it is executed: "I further renounce the title of (give title), an order of nobility, which I have heretofore held."

ORDER OF COURT ADMITTING PETITIONER

Upon consideration of the petition of Tom Labunka *and affidavits in support thereof, and further testimony taken in open Court, it is ordered that the said petitioner, who has taken the oath required by law, be, and hereby is, admitted to become a citizen of the United States of America, this* 14 *day of* June *A. D. 1917*

(It is further ordered, upon consideration of the petition of the said ..... *that his name be, and hereby is, changed to* ..... *under authority of the provisions of section 6 of the act approved June 29, 1906 (34 Stat. L., pt. 1, p. 596), as amended by the act approved March 4, 1913, entitled "An act to create a Department of Labor.")*

By the Court:

Singleton Bell, *Judge*

ORDER OF COURT DENYING PETITION

Upon consideration of the petition of ..... *and the motion of* ..... *for the United States in open Court this* ..... *day of* ....., 19....., *it appearing that* .....

THE SAID PETITION IS HEREBY DENIED.

....., *J.*

MEMORANDUM OF CONTINUANCES

		REASONS FOR CONTINUANCE
Continued from June 9	19.17	Not Ex.
to June 13	19.17	
Continued from	19.....	
to	19.....	

NAMES OF SUBSTITUTED WITNESSES

....., *occupation* ....., *residing at* .....

....., *occupation* ....., *residing at* .....

Certificate of Naturalization, No. 716243, *issued on the* 1 *day of* July, *A. D. 1917*

[INSERT ON FOLLOWING LINES MARRIAGES AND BIRTHS OCCURRING AFTER PETITIONING AND BEFORE NATURALIZATION.]

16—115

No. 916

U. S. DEPARTMENT OF LABOR
NATURALIZATION SERVICE

66

ORIGINAL

UNITED STATES OF AMERICA

ra

hereby filed, respectfully showeth:

ian Austria

1 day of Sept

3 day of Oct

company should be given.)

, anno Domini 1914

ield County

She was born

, and State.)

Hawk Run Pa

y of persons teaching disbelief in or opposed
stitution of the United States, and it is my
prince, potentate, state, or sovereignty, and
time I am a subject, and it is my intention

g the date of this petition, to wit, since
, continuously next preceding the date of
of at least one year next preceding the date

Court of
, anno Domini 1, and the

ch denial has since been cured or removed.)
e from the Department of Labor, together with
l a citizen of the United States of America.

Lesbo

true signature of petitioner.)

f Aug, 1916

from Department of Labor."

read the foregoing petition and knows the
to matters therein stated to be alleged upon

Lesbo

ficie and true signature of petitioner.)

awk Run Pa

Hawk Run Pa

rsonally known

e resided in the United States continuously
1909 and in the State in which the above-
; and that he has personal knowledge that
petitioner is in every way qualified, in his

Lorenz Vesan

(Signature of witness.)

Subscribed and sworn to before me by the above-named petitioner and witnesses, in the office of the Clerk of said Court this 15 day of Aug, anno Domini 1916 [SEAL.]

John S. Moore, Clerk,

By J. H. Ralston, Deputy Clerk.

[OVER.]

IN THE MATTER OF THE PETITION OF

Tom Kabunick

TO BE ADMITTED A CITIZEN OF THE UNITED STATES OF AMERICA.

Filed ....., 19....

I hereby declare, on oath, the
state, or sovereignty, and particul
of whom I have heretofore been a
enemies, foreign and domestic; an

Subscribed and sworn to befo

NOTE.—In renunciation of title of nobility, add

Upon consideration of the pet
further testimony taken in open C
to become a citizen of the United S
(It is further ordered, upon t
and hereby is, changed to .....
June 29, 1906 (34 Stat. L., pt. 1, p
By the Court:

Upon consideration of the pet

THE SAID PETITION IS HEREL

Continued from .....
to .....
Continued from .....
to .....

Certificate of Naturalization,

C.H.R.

Form 3HII

TRIPLICATE
[To be given to the person making the Declaration]

48

New certificate 716248
Name Mike Theaco
Age, 28 years
Declaration of intention No. 1278
issued by Clerk of Common Pleas
Court of Confluence County
on the
8 day of Aug A.D. 1914
Petition, Vol. 9 No. 916
Order signed on the 15 day of
June A.D. 1917
Name, age and place of residence of wife:
Mary 24 year
Hauck Run Pa
Names, ages and places of residence of minor
children: Mike 3 yr.
Mary 1 yr
Hauck Run Pa

mike Theaco
(Signature of holder.)

New certificate No 716248

MERICA

TION

the date hereof.

N PLEAS Court

FAIRFIELD PA.

, aged 37 years,

re on oath that my personal

, height 5 feet 8 inches,

f eyes blue

nini 1887 ; I now reside

; my last

ation company should be given.)

and fidelity to any foreign

s Joseph Emperor

whom I am now a subject;

, in the

out the 30 day

not an anarchist; I am not a

s my intention in good faith

to become a citizen of the United States of America and to permanently reside therein: SO HELP ME GOD.

Mike Theaco
(Original signature of declarant.)

Subscribed and sworn to before me this 8

day of August, anno Domini 1914

John A. Moore

Clerk of the Common Pleas Court.

By J. C. Moore Clerk.

14—50

[INSERT ON FOLLOWING LINES MARRIAGES AND BIRTHS OCCURRING AFTER PETITIONING AND BEFORE NATURALIZATION.]

14—215

No. 916

U. S. DEPARTMENT OF LABOR
NATURALIZATION SERVICE

66

ORIGINAL

UNITED STATES OF AMERICA

PETITION FOR NATURALIZATION

To the Honorable the Common Pleas Court of Clearfield County Penna

The petition of Mike Lesko hereby filed, respectfully showeth:

First. My place of residence is Hawk Run Pa (Give number, street, city or town, and State.)

Second. My occupation is Miner

Third. I was born on the ..... day of Sept, anno Domini 1887, at Letchinsum Austria

Fourth. I emigrated to the United States from Bremen on or about the 21 day of Sept anno Domini 1901, and arrived in the United States, at the port of New York, on the 3 day of Oct anno Domini 1901, on the vessel Lont Remember (If the alien arrived otherwise than by vessel, the character of conveyance or name of transportation company should be given.)

Fifth. I declared my intention to become a citizen of the United States on the 8 day of Aug, anno Domini 1914 at Clearfield Pa, in the Common Pleas Court of Clearfield County

Sixth. I am ..... married. My wife's name is Mary She was born in Austria, and now resides at Hawk Run (Give number, street, city or town, and State.)

I have 2 children, and the name, date and place of birth, and place of residence of each of said children is as follows:

Mike 19 May 1914 Hawk Run Pa. Hawk Run Pa

Mary 20 May 1916 " " " "

Seventh. I am not a disbeliever in or opposed to organized government or a member of or affiliated with any organization or body of persons teaching disbelief in or opposed to organized government. I am not a polygamist nor a believer in the practice of polygamy. I am attached to the principles of the Constitution of the United States, and it is my intention to become a citizen of the United States and to renounce absolutely and forever all allegiance and fidelity to any foreign prince, potentate, state, or sovereignty, and particularly to Francis Joseph Emperor of Austria & Apostolic King of Hungary of whom at this time I am a subject, and it is my intention to reside permanently in the United States.

Eighth. I am able to speak the English language.

Ninth. I have resided continuously in the United States of America for the term of five years at least immediately preceding the date of this petition, to wit, since the 3 day of Oct, anno Domini 1901, and in the State of Penna, continuously next preceding the date of this petition, since the 11 day of Oct, anno Domini 1901, being a residence within this State of at least one year next preceding the date of this petition.

Tenth. I have not heretofore made petition for citizenship to any court. (I made petition for citizenship to the ..... Court of ..... at ....., on the ..... day of ....., anno Domini 1....., and the said petition was denied by the said Court for the following reasons and causes, to wit, ... and the cause of such denial has since been cured or removed.)

Attached hereto and made a part of this petition are my declaration of intention to become a citizen of the United States and the certificate from the Department of Labor, together with my affidavit and the affidavits of the two verifying witnesses thereto, required by law. Wherefore your petitioner prays that he may be admitted a citizen of the United States of America.

Mike Lesko
(Complete and true signature of petitioner.)

Declaration of Intention No. 1278 and Certificate of Arrival No. ..... from Department of Labor filed this 15 day of Aug, 1916

NOTE TO CLERK OF COURT.—If petitioner arrived in the United States ON OR BEFORE JUNE 29, 1906, strike out the words reading "and Certificate of Arrival No. ..... from Department of Labor."

AFFIDAVITS OF PETITIONER AND WITNESSES

State of Pennsylvania }
County of Clearfield } ss:

The aforesaid petitioner being duly sworn, deposes and says that he is the petitioner in the above-entitled proceedings; that he has read the foregoing petition and knows the contents thereof; that the said petition is signed with his full, true name; that the same is true of his own knowledge, except as to matters therein stated to be alleged upon information and belief, and that as to those matters he believes it to be true.

Mike Lesko
(Complete and true signature of petitioner.)

Peter McDermott, occupation Merchant, residing at Hawk Run Pa and Valent Verost, occupation Merchant, residing at Hawk Run Pa each being severally, duly, and respectively sworn, deposes and says that he is a citizen of the United States of America; that he has personally known Mike Lesko, the petitioner above mentioned, to have resided in the United States continuously immediately preceding the date of filing his petition, since the 1 day of Oct, anno Domini 1909 and in the State in which the above-entitled petition is made continuously since the 1 day of Oct, anno Domini 1909; and that he has personal knowledge that the said petitioner is a person of good moral character, attached to the principles of the Constitution of the United States, and that the petitioner is in every way qualified, in his opinion, to be admitted a citizen of the United States.

Peter McDermott
(Signature of witness.)

Valent Verost
(Signature of witness.)

Subscribed and sworn to before me by the above-named petitioner and witnesses in the office of the Clerk of said Court this 15 day of Aug, anno Domini 1916 [SEAL.]

John C. Moore, Clerk,
By J. H. Ralston, Deputy Clerk.

[OVER.]

IN THE MATTER OF THE PETITION OF

Tom Kabunick

TO BE ADMITTED A CITIZEN OF THE UNITED STATES OF AMERICA.

Filed ....., 19....

I hereby declare, on oath, th
state, or sovereignty, and particul
of whom I have heretofore been a
enemies, foreign and domestic; a

Subscribed and sworn to bef

NOTE.—In renunciation of title of nobility, ad

Upon consideration of the pe
further testimony taken in open
to become a citizen of the United
(It is further ordered, upon
and hereby is, changed to .....
June 29, 1906 (34 Stat. L., pt. 1, p
By the Court:

Upon consideration of the pe

THE SAID PETITION IS HERE

Continued from .....
to .....
Continued from .....
to .....

Certificate of Naturalization

Form 2203
U. S. DEPARTMENT OF LABOR
NATURALIZATION SERVICE

TRIPLICATE
[To be given to the person making the Declaration]

No. 1278

UNITED STATES OF AMERICA

DECLARATION OF INTENTION

☞ **Invalid for all purposes seven years after the date hereof.**

STATE OF PENNSYLVANIA } ss:
COUNTY OF CLEARFIELD }

In the COMMON PLEAS Court of CLEARFIELD PA.

I, MIKE LESKO, aged 27 years, occupation Miner, do declare on oath that my personal description is: Color white, complexion dark, height 5 feet 8 inches, weight 145 pounds, color of hair brown, color of eyes blue, other visible distinctive marks none

I was born in Letchnum, Austria on the ..... day of September, anno Domini 1887; I now reside at Hawk Run, Pa.
(Give number, street, city or town, and State.)

I emigrated to the United States of America from Bremen on the vessel dont remember
(If the alien arrived otherwise than by vessel, the character of conveyance or name of transportation company should be given.)
; my last foreign residence was Letchum Austria

It is my bona fide intention to renounce forever all allegiance and fidelity to any foreign prince, potentate, state, or sovereignty, and particularly to Francis Joseph Emperor of Austria and Apostolic King of Hungary, of whom I am now a subject; I arrived at the port of New York, in the State of N.Y., on or about the 30 day of October, anno Domini 1901; I am not an anarchist; I am not a polygamist nor a believer in the practice of polygamy; and it is my intention in good faith to become a citizen of the United States of America and to permanently reside therein: SO HELP ME GOD.

Mike Lesko
(Original signature of declarant.)

Subscribed and sworn to before me this 8 day of August, anno Domini 1914

John H. Moore
Clerk of the Common Pleas Court.
By J. H. Moore Clerk.

14—20

[INSERT ON FOLLOWING LINES MARRIAGES AND BIRTHS OCCURRING AFTER PETITIONING AND BEFORE NATURALIZATION.]

.....

.....

14—12

No. 916

U. S. DEPARTMENT OF LABOR
NATURALIZATION SERVICE

66

ORIGINAL

UNITED STATES OF AMERICA

PETITION FOR NATURALIZATION

To the Honorable the Common Pleas Court of Clearfield County Penna

The petition of Mike Lesko hereby filed, respectfully showeth:

First. My place of residence is Hawk Run Pa (Give number, street, city or town, and State.)

Second. My occupation is Miner

Third. I was born on the ..... day of Sept, anno Domini 1887, at Letchinum Austria

Fourth. I emigrated to the United States from Bremen on or about the 21 day of Sept anno Domini 1901, and arrived in the United States, at the port of New York, on the 3 day of Oct anno Domini 1901, on the vessel Dont remember (If the alien arrived otherwise than by vessel, the character of conveyance or name of transportation company should be given.)

Fifth. I declared my intention to become a citizen of the United States on the 8 day of Aug, anno Domini 1914 at Clearfield Pa, in the Common Pleas Court of Clearfield County

Sixth. I am ..... married. My wife's name is Mary She was born in Austria, and now resides at Hawk Run (Give number, street, city or town, and State.)

I have 2 children, and the name, date and place of birth, and place of residence of each of said children is as follows:

Mike 19 May 1914 Hawk Run Pa Hawk Run Pa

Mary 20 May 1916 " " " "

Seventh. I am not a disbeliever in or opposed to organized government or a member of or affiliated with any organization or body of persons teaching disbelief in or opposed to organized government. I am not a polygamist nor a believer in the practice of polygamy. I am attached to the principles of the Constitution of the United States, and it is my intention to become a citizen of the United States and to renounce absolutely and forever all allegiance and fidelity to any foreign prince, potentate, state, or sovereignty, and particularly to Francis Joseph Emperor of Austria & Apostolic King of Hungary of whom at this time I am a subject, and it is my intention to reside permanently in the United States.

Eighth. I am able to speak the English language.

Ninth. I have resided continuously in the United States of America for the term of five years at least immediately preceding the date of this petition, to wit, since the 3 day of Oct, anno Domini 1901, and in the State of Penna, continuously next preceding the date of this petition, since the 4 day of Oct, anno Domini 1901, being a residence within this State of at least one year next preceding the date of this petition.

Tenth. I have not heretofore made petition for citizenship to any court. (I made petition for citizenship to the ..... Court of ..... at ....., on the ..... day of ....., anno Domini 1....., and the said petition was denied by the said Court for the following reasons and causes, to wit, ... and the cause of such denial has since been cured or removed.)

Attached hereto and made a part of this petition are my declaration of intention to become a citizen of the United States and the certificate from the Department of Labor, together with my affidavit and the affidavits of the two verifying witnesses thereto, required by law. Wherefore your petitioner prays that he may be admitted a citizen of the United States of America.

Mike Lesko
(Complete and true signature of petitioner.)

Declaration of Intention No. 1278 and Certificate of Arrival No. ..... from Department of Labor filed this 15 day of Aug, 1916

NOTE TO CLERK OF COURT.—If petitioner arrived in the United States ON OR BEFORE JUNE 29, 1906, strike out the words reading "and Certificate of Arrival No. ..... from Department of Labor."

AFFIDAVITS OF PETITIONER AND WITNESSES

State of Pennsylvania
County of Clearfield } ss:

The aforesaid petitioner being duly sworn, deposes and says that he is the petitioner in the above-entitled proceedings; that he has read the foregoing petition and knows the contents thereof; that the said petition is signed with his full, true name; that the same is true of his own knowledge, except as to matters therein stated to be alleged upon information and belief, and that as to those matters he believes it to be true.

Mike Lesko
(Complete and true signature of petitioner.)

Peter McDermott, occupation Merchant, residing at Hawk Run Pa and Valent Verost, occupation Merchant, residing at Hawk Run Pa each being severally, duly, and respectively sworn, deposes and says that he is a citizen of the United States of America; that he has personally known Mike Lesko, the petitioner above mentioned, to have resided in the United States continuously immediately preceding the date of filing his petition, since the 1 day of Oct, anno Domini 1909 and in the State in which the above-entitled petition is made continuously since the 1 day of Oct, anno Domini 1909; and that he has personal knowledge that the said petitioner is a person of good moral character, attached to the principles of the Constitution of the United States, and that the petitioner is in every way qualified, in his opinion, to be admitted a citizen of the United States.

Peter McDermott
(Signature of witness.)

Valent Verost
(Signature of witness.)

Subscribed and sworn to before me by the above-named petitioner and witnesses in the office of the Clerk of said Court this 15 day of Aug, anno Domini 1916 [SEAL.]

John C. Moore, Clerk,

By J. H. Ralston, Deputy Clerk.

14-27 [OVER.]

IN THE MATTER OF THE PETITION OF

Mike Lesko

TO BE ADMITTED A CITIZEN OF THE UNITED STATES OF AMERICA.

Filed ....., 19....

OATH OF ALLEGIANCE

I hereby declare, on oath, that I absolutely and entirely renounce and abjure all allegiance and fidelity to any foreign prince, potentate, state, or sovereignty, and particularly to Emperor Joseph, Emperor Austria, King Hungary of whom I have heretofore been a subject; that I will support and defend the Constitution and laws of the United States of America against all enemies, foreign and domestic; and that I will bear true faith and allegiance to the same.

Mike Lesko

Subscribed and sworn to before me, in open Court, this 12 day of June, A. D. 1917

John Hamond, Clerk.

NOTE.—In renunciation of title of nobility, add the following to the oath of allegiance before it is executed: "I further renounce the title of (give title), an order of nobility, which I have heretofore held."

ORDER OF COURT ADMITTING PETITIONER

Upon consideration of the petition of Mike Lesko, and affidavits in support thereof, and further testimony taken in open Court, it is ordered that the said petitioner, who has taken the oath required by law, be, and hereby is, admitted to become a citizen of the United States of America, this 12 day of June, A. D. 1917

(It is further ordered, upon consideration of the petition of the said ....., that his name be, and hereby is, changed to ....., under authority of the provisions of section 6 of the act approved June 29, 1906 (34 Stat. L., pt. 1, p. 596), as amended by the act approved March 4, 1913, entitled "An act to create a Department of Labor.")

By the Court:

Singleton Bill, Judge.

ORDER OF COURT DENYING PETITION

Upon consideration of the petition of ..... and the motion of

..... for the United States in open Court this

..... day of ....., 19....., it appearing that .....

.....

.....

THE SAID PETITION IS HEREBY DENIED.

....., J.....

MEMORANDUM OF CONTINUANCES

	REASONS FOR CONTINUANCE
Continued from January 9, 1917	Gen. Ex.
to June 12, 1917	
Continued from ....., 19....	
to ....., 19....	

NAMES OF SUBSTITUTED WITNESSES

....., occupation ....., residing at .....

....., occupation ....., residing at .....

Certificate of Naturalization, No. 716248, issued on the 1 day of July, A. D. 1917

[INSERT ON FOLLOWING LINES MARRIAGES AND BIRTHS OCCURRING AFTER PETITIONING AND BEFORE NATURALIZATION.]

.....

.....

14—228

No. 917

U. S. DEPARTMENT OF LABOR
NATURALIZATION SERVICE

67

ORIGINAL

UNITED STATES OF AMERICA

hereby filed, respectfully showeth:

ty, Austria
5 day of Feb
15 day of Feb

company should be given.)

anno Domini 1914
fues County
She was born

n, and State.)

y of persons teaching disbelief in or opposed
nstitution of the United States, and it is my
prince, potentate, state, or sovereignty, and
time I am a subject, and it is my intention

g the date of this petition, to wit, since
, continuously next preceding the date of
of at least one year next preceding the date

Court of
, anno Domini 1, and the

h denial has since been cured or removed.)
from the Department of Labor, together with
a citizen of the United States of America.

Kovak
true signature of petitioner.)

Aug, 1916
from Department of Labor."

read the foregoing petition and knows the
matters therein stated to be alleged upon

Kovak
ste and true signature of petitioner.)
wks Penn Pa
wks Penn Pa
sonally known
resided in the United States continuously
909, and in the State in which the above-
and that he has personal knowledge that
petitioner is in every way qualified, in his

(Signature of witness)

Subscribed and sworn to before me by the above-named petitioner and witnesses in the office of the Clerk of said Court this 15 day of Aug, anno Domini 1916. [SEAL.]

John H. Moore, Clerk,
by J. W. Ralston, Deputy Clerk.

[OVER.]

IN THE MATTER OF THE PETITION OF

Mike Revics

TO BE ADMITTED A CITIZEN OF THE UNITED STATES OF AMERICA.

Filed ....., 19....

OATH OF ALLEGIANCE

I hereby declare, on oath, that
state, or sovereignty, and particular
of whom I have heretofore been a si
enemies, foreign and domestic; and

Subscribed and sworn to before

NOTE.—In renunciation of title of nobility, add t

Upon consideration of the peti
further testimony taken in open Co
to become a citizen of the United St
(It is further ordered, upon co
and hereby is, changed to .....
June 29, 1906 (34 Stat. L., pt. 1, p.
By the Court:

Upon consideration of the peti

THE SAID PETITION IS HEREB

Continued from January
to June

Continued from .....
to .....

Certificate of Naturalization,

C.H.R.

Form 3HII

TRIPLICATE
[To be given to the person making the Declaration]

No. of certificate 716244 44
Name Andro Novak
Age 43 years
Declaration of intention No 1273
issued by Clerk of Common Pleas
Court of Clearfield County
Pa
on the
8 day of Aug A.D. 1914
Petition, Vol. 9 No. 917
Endorsed on the 15 day of
June A.D. 1917
Name, age and place of residence of wife:
Katie Novak
Hawk Run Pa
Names, ages and places of residence of minor children: John 17 yr. Mary 14
Andro 12 yr. Jozef 10 yr
Margaret 6 yr. Annie 4 yr
Martha 3 yr. Elizabeth 2 yr
Hawk Run Pa

Andro Novak
(Signature of holder.)

Old certificate. No. .....
New certificate. No. 716244

AMERICA

ENTION

ter the date hereof.

OMMON PLEAS ..... Court
CLEARFIELD PA.
....., aged 39 years,
declare on oath that my personal
....., height 5 feet 7 inches,
lor of eyes brown
.....
Domini 1875 ; I now reside
.....
Prussia
.....; my last
nsportation company should be given.)
.....
nce and fidelity to any foreign
ancis Joseph Emperor
, of whom I am now a subject;
....., in the
or about the 25 day
am not an anarchist; I am not a
it is my intention in good faith
to become a citizen of the United States of America and to permanently reside therein:
SO HELP ME GOD.

Andro Novak
(Original signature of declarant.)

Subscribed and sworn to before me this 8
day of August, anno Domini 1914

John H Moore
Clerk of the Common Pleas Court.
By ..... Clerk.

H—23

[INSERT ON FOLLOWING LINES MARRIAGES AND BIRTHS OCCURRING AFTER PETITIONING AND BEFORE NATURALIZATION.]

U. S. DEPARTMENT OF LABOR
NATURALIZATION SERVICE

67

No. 917

ORIGINAL

UNITED STATES OF AMERICA

PETITION FOR NATURALIZATION

To the Honorable the Common Pleas Court of Clearfield County Penna

The petition of Andro Novak hereby filed, respectfully showeth:

First. My place of residence is Hawk Run Pa (Give number, street, city or town, and State.)

Second. My occupation is Miner

Third. I was born on the 28 day of Dec, anno Domini 1875, at Paulonity, Austria

Fourth. I emigrated to the United States from Bremen, on or about the 5 day of Feb anno Domini 1892, and arrived in the United States, at the port of New York, on the 25 day of Feb anno Domini 1892, on the vessel Travis (If the alien arrived otherwise than by vessel, the character of conveyance or name of transportation company should be given.)

Fifth. I declared my intention to become a citizen of the United States on the 8 day of Aug anno Domini 1914 at Clearfield Pa, in the Common Pleas Court of Clearfield County

Sixth. I am married. My wife's name is Annie She was born in Austria, and now resides at Hawk Run Pa (Give number, street, city or town, and State.)

I have 8 children, and the name, date and place of birth, and place of residence of each of said children is as follows:

John	30 May	1899	Hawk Run Pa	Hawk Run		
Mary	16 Oct	1902	"	"	"	"
Andro	7 Sept	1905	"	"	"	"
Josef	13 Aug	1907	"	"	"	"
Margaret	18 Oct	1910	"	"	"	"
Annie	22 Dec	1912	"	"	"	"
Martha	22 Dec	1914	"	"	"	"
Elizabeth	4 Nov	1915	"	"	"	"

Seventh. I am not a disbeliever in or opposed to organized government or a member of or affiliated with any organization or body of persons teaching disbelief in or opposed to organized government. I am not a polygamist nor a believer in the practice of polygamy. I am attached to the principles of the Constitution of the United States, and it is my intention to become a citizen of the United States and to renounce absolutely and forever all allegiance and fidelity to any foreign prince, potentate, state, or sovereignty, and particularly to Francis Joseph Emperor of Austria & Apostolic King of Hungary of whom at this time I am a subject, and it is my intention to reside permanently in the United States.

Eighth. I am able to speak the English language.

Ninth. I have resided continuously in the United States of America for the term of five years at least immediately preceding the date of this petition, to wit, since the 25 day of February, anno Domini 1893, and in the State of Penna, continuously next preceding the date of this petition, since the 27 day of Feb, anno Domini 1892, being a residence within this State of at least one year next preceding the date of this petition.

Tenth. I have not heretofore made petition for citizenship to any court. (I made petition for citizenship to the _____ Court of _____ at _____, on the _____ day of _____, anno Domini 1_____, and the said petition was denied by the said Court for the following reasons and causes, to wit, _____ and the cause of such denial has since been cured or removed.)

Attached hereto and made a part of this petition are my declaration of intention to become a citizen of the United States and the certificate from the Department of Labor, together with my affidavit and the affidavits of the two verifying witnesses thereto, required by law. Wherefore your petitioner prays that he may be admitted a citizen of the United States of America.

Andro Novak
(Complete and true signature of petitioner.)

Declaration of Intention No. 1273 and Certificate of Arrival No. ~~—~~ from Department of Labor filed this 15 day of Aug, 1916

NOTE TO CLERK OF COURT.—If petitioner arrived in the United States ON OR BEFORE JUNE 29, 1906, strike out the words reading "and Certificate of Arrival No. _____ from Department of Labor."

AFFIDAVITS OF PETITIONER AND WITNESSES

State of Pennsylvania }
County of Clearfield } ss:

The aforesaid petitioner being duly sworn, deposes and says that he is the petitioner in the above-entitled proceedings; that he has read the foregoing petition and knows the contents thereof; that the said petition is signed with his full, true name; that the same is true of his own knowledge, except as to matters therein stated to be alleged upon information and belief, and that as to those matters he believes it to be true.

Andro Novak
(Complete and true signature of petitioner.)

Peter McDermott, occupation Merchant, residing at Hawk Run Pa and Valent Verost, occupation Merchant, residing at Hawk Run Pa each being severally, duly, and respectively sworn, deposes and says that he is a citizen of the United States of America; that he has personally known Andro Novak, the petitioner above mentioned, to have resided in the United States continuously immediately preceding the date of filing his petition, since the 1 day of January, anno Domini 1909, and in the State in which the above-entitled petition is made continuously since the 1 day of January, anno Domini 1909; and that he has personal knowledge that the said petitioner is a person of good moral character, attached to the principles of the Constitution of the United States, and that the petitioner is in every way qualified, in his opinion, to be admitted a citizen of the United States.

Peter McDermott
(Signature of witness.)

Valent Verost
(Signature of witness.)

Subscribed and sworn to before me by the above-named petitioner and witnesses in the office of the Clerk of said Court this 15 day of Aug, anno Domini 1916 [SEAL.]

John H Moore, Clerk.
By G W Ralston, Deputy Clerk.

14—227 [OVER.]

IN THE MATTER OF THE PETITION OF

Mike Lecko

TO BE ADMITTED A CITIZEN OF THE UNITED STATES OF AMERICA.

Filed ....., 19....

I hereby declare, on oath, tha
state, or sovereignty, and particula
of whom I have heretofore been a
enemies, foreign and domestic; an

Subscribed and sworn to befor

NOTE.—In renunciation of title of nobility, add

Upon consideration of the pet
further testimony taken in open C
to become a citizen of the United S
(It is further ordered, upon
and hereby is, changed to
June 29, 1906 (34 Stat. L., pt. 1, p
By the Court:

Upon consideration of the pet

THE SAID PETITION IS HERE

Continued from Jany
to June
Continued from
to

Certificate of Naturalization,

Form 2203
U. S. DEPARTMENT OF LABOR
NATURALIZATION SERVICE

TRIPLICATE
[To be given to the person making the Declaration]

No. 1273

UNITED STATES OF AMERICA

DECLARATION OF INTENTION

☞ **Invalid for all purposes seven years after the date hereof.**

STATE OF PENNSYLVANIA } ss: In the COMMON PLEAS Court
COUNTY OF CLEARFIELD } of CLEARFIELD PA.

I, ANDRO NOVAK, aged 39 years, occupation Miner, do declare on oath that my personal description is: Color white, complexion dark, height 5 feet 7 inches, weight 175 pounds, color of hair black, color of eyes brown other visible distinctive marks none

I was born in Paulonitz, Austria on the 28 day of December, anno Domini 1875; I now reside at Hawk Run, Pa.
(Give number, street, city or town, and State.)

I emigrated to the United States of America from Bremen on the vessel Travis; my last foreign residence was Paulonitz, Austria
(If the alien arrived otherwise than by vessel, the character of conveyance or name of transportation company should be given.)

It is my bona fide intention to renounce forever all allegiance and fidelity to any foreign prince, potentate, state, or sovereignty, and particularly to Francis Joseph Emperor of Austria and Apostolic King of Hungary, of whom I am now a subject; I arrived at the port of New York, in the State of N.Y., on or about the 25 day of February, anno Domini 1892; I am not an anarchist; I am not a polygamist nor a believer in the practice of polygamy; and it is my intention in good faith to become a citizen of the United States of America and to permanently reside therein: SO HELP ME GOD.

Andro Novak
(Original signature of declarant.)

Subscribed and sworn to before me this 8 day of August, anno Domini 1914

John H Moore
Clerk of the Common Pleas *Court.*

By [signature] *Clerk.*

[INSERT ON FOLLOWING LINES MARRIAGES AND BIRTHS OCCURRING AFTER PETITIONING AND BEFORE NATURALIZATION.]

U.S. DEPARTMENT OF LABOR
NATURALIZATION SERVICE

67

No. 917

ORIGINAL

UNITED STATES OF AMERICA

PETITION FOR NATURALIZATION

To the Honorable the Common Pleas Court of Clearfield County Penna

The petition of Andro Movak hereby filed, respectfully showeth:

First. My place of residence is Hawks Run Pa (Give number, street, city or town, and State.)

Second. My occupation is Miner

Third. I was born on the 28 day of Dec, anno Domini 1875, at Paulonity, Austria

Fourth. I emigrated to the United States from Bremen, on or about the 5 day of Feb anno Domini 1892, and arrived in the United States, at the port of New York, on the 25 day of Feb anno Domini 1892, on the vessel Trave (If the alien arrived otherwise than by vessel, the character of conveyance or name of transportation company should be given.)

Fifth. I declared my intention to become a citizen of the United States on the 8 day of Aug, anno Domini 1914 at Clearfield Pa, in the Common Pleas Court of Clearfield County

Sixth. I am married. My wife's name is Annie She was born in Austria, and now resides at Hawks Run Pa (Give number, street, city or town, and State.)

I have 8 children, and the name, date and place of birth, and place of residence of each of said children is as follows:

John	30 May	1899	Hawks Run Pa Hawks Run
Mary	16 Oct	1902	" " " "
Andro	7 Sept	1905	" " " "
Josef	13 Aug	1907	" " " "
Morgaret	18 Oct	1910	" " " "
Annie	22 Dec	1912	" " " "
Martha	23 Dec	1914	" " " "
Elizabeth	4 Nov	1915	" " " "

Seventh. I am not a disbeliever in or opposed to organized government or a member of or affiliated with any organization or body of persons teaching disbelief in or opposed to organized government. I am not a polygamist nor a believer in the practice of polygamy. I am attached to the principles of the Constitution of the United States, and it is my intention to become a citizen of the United States and to renounce absolutely and forever all allegiance and fidelity to any foreign prince, potentate, state, or sovereignty, and particularly to Francis Joseph I Emperor of Austria Apostolic King of Hungary of whom at this time I am a subject, and it is my intention to reside permanently in the United States.

Eighth. I am able to speak the English language.

Ninth. I have resided continuously in the United States of America for the term of five years at least immediately preceding the date of this petition, to wit, since the 25 day of February, anno Domini 1893, and in the State of Penna, continuously next preceding the date of this petition, since the 27 day of Feb, anno Domini 1893, being a residence within this State of at least one year next preceding the date of this petition.

Tenth. I have not heretofore made petition for citizenship to any court. (I made petition for citizenship to the ..... Court of ..... at ....., on the ..... day of ....., anno Domini 1....., and the said petition was denied by the said Court for the following reasons and causes, to wit, ... and the cause of such denial has since been cured or removed.)

Attached hereto and made a part of this petition are my declaration of intention to become a citizen of the United States and the certificate from the Department of Labor, together with my affidavit and the affidavits of the two verifying witnesses thereto, required by law. Wherefore your petitioner prays that he may be admitted a citizen of the United States of America.

Andro Movak
(Complete and true signature of petitioner.)

Declaration of Intention No. 1273 and Certificate of Arrival No. 2 from Department of Labor filed this 15 day of Aug, 191 6

NOTE TO CLERK OF COURT.—If petitioner arrived in the United States on or before June 29, 1906, strike out the words reading "and Certificate of Arrival No. ..... from Department of Labor."

AFFIDAVITS OF PETITIONER AND WITNESSES

State of Pennsylvania }
County of Clearfield } ss:

The aforesaid petitioner being duly sworn, deposes and says that he is the petitioner in the above-entitled proceedings; that he has read the foregoing petition and knows the contents thereof; that the said petition is signed with his full, true name; that the same is true of his own knowledge, except as to matters therein stated to be alleged upon information and belief, and that as to those matters he believes it to be true.

Andro Movak
(Complete and true signature of petitioner.)

Peter McDermott, occupation Merchant, residing at Hawks Run Pa.
and Valent Verost, occupation Merchant, residing at Hawks Run Pa.
each being severally, duly, and respectively sworn, deposes and says that he is a citizen of the United States of America; that he has personally known Andro Movak, the petitioner above mentioned, to have resided in the United States continuously immediately preceding the date of filing his petition, since the 1 day of January, anno Domini 1909, and in the State in which the above-entitled petition is made continuously since the 1 day of January anno Domini 1909; and that he has personal knowledge that the said petitioner is a person of good moral character, attached to the principles of the Constitution of the United States, and that the petitioner is in every way qualified, in his opinion, to be admitted a citizen of the United States.

Peter McDermott
(Signature of witness.)
Valent Verost
(Signature of witness.)

Subscribed and sworn to before me by the above-named petitioner and witnesses in the office of the Clerk of said Court this 15 day of Aug, anno Domini 1916. [SEAL.]

John Conno ore, Clerk,
J. W. Ralston, Deputy Clerk.

14—27 [OVER.]

IN THE MATTER OF THE PETITION OF

Anda Novak

TO BE ADMITTED A CITIZEN OF THE UNITED STATES OF AMERICA.

Filed ..... 19....

OATH OF ALLEGIANCE

I hereby declare, on oath, that I absolutely and entirely renounce and abjure all allegiance and fidelity to any foreign prince, potentate, state, or sovereignty, and particularly to Franz Joseph Emp. of Austria & Apostolic King of Hungary *of whom I have heretofore been a subject; that I will support and defend the Constitution and laws of the United States of America against all enemies, foreign and domestic; and that I will bear true faith and allegiance to the same.*

Anda Novak

Subscribed and sworn to before me, in open Court, this 15 *day of* June *A. D. 19*17

John H. Moore, *Clerk.*

NOTE.—In renunciation of title of nobility, add the following to the oath of allegiance before it is executed: "I further renounce the title of (give title), an order of nobility, which I have heretofore held."

ORDER OF COURT ADMITTING PETITIONER

Upon consideration of the petition of Anda Novak, *and affidavits in support thereof, and further testimony taken in open Court, it is ordered that the said petitioner, who has taken the oath required by law, be, and hereby is, admitted to become a citizen of the United States of America, this* 15 *day of* June, *A. D. 19*17

(It is further ordered, upon consideration of the petition of the said ....., *that his name be, and hereby is, changed to* ....., *under authority of the provisions of section 6 of the act approved June 29, 1906 (34 Stat. L., pt. 1, p. 596), as amended by the act approved March 4, 1913, entitled "An act to create a Department of Labor.")*

By the Court:

Dingley W. Bell, *Judge*

ORDER OF COURT DENYING PETITION

Upon consideration of the petition of ..... *and the motion of* ..... *for the United States in open Court this* ..... *day of* ....., 19....., *it appearing that* .....

THE SAID PETITION IS HEREBY DENIED.

....., *J*

MEMORANDUM OF CONTINUANCES

		REASONS FOR CONTINUANCE
Continued from	January 9, 19*17*	Not Ex
to	January 12, 19*17*	
Continued from	....., 19....	
to	....., 19....	

NAMES OF SUBSTITUTED WITNESSES

....., *occupation* ....., *residing at* .....

....., *occupation* ....., *residing at* .....

Certificate of Naturalization, No. 716244 *issued on the* 1 *day of* July, *A. D. 19*17

[INSERT ON FOLLOWING LINES MARRIAGES AND BIRTHS OCCURRING AFTER PETITIONING AND BEFORE NATURALIZATION.]

.....

.....

No. 918

U. S. DEPARTMENT OF LABOR
NATURALIZATION SERVICE

68

ORIGINAL

UNITED STATES OF AMERICA

hereby filed, respectfully showeth:

Austria

day of March

8 day of March

company should be given.)

, anno Domini 1914

field County

She was born

, and State.)

Pa

y of persons teaching disbelief in or opposed
stitution of the United States, and it is my
prince, potentate, state, or sovereignty, and
time I am a subject, and it is my intention

g the date of this petition, to wit, since
, continuously next preceding the date of
of at least one year next preceding the date

Court of
, anno Domini 1, and the

ch denial has since been cured or removed.)
from the Department of Labor, together with
a citizen of the United States of America.

rilla

true signature of petitioner.)

Aug, 1916

from Department of Labor."

read the foregoing petition and knows the
o matters therein stated to be alleged upon

Brilla

ffects and true signature of petitioner.)

Hawk Run Pa

rsonally known

resided in the United States continuously
1909, and in the State in which the above-
and that he has personal knowledge that
petitioner is in every way qualified, in his

(Signature of witness.)

Subscribed and sworn to before me by the above-named petitioner and witnesses in the office of the Clerk of said Court this 15 day of Aug, anno Domini 1916 [SEAL.]

Johns C Moore, Clerk,

By G B Ralston, Deputy Clerk.

[OVER.]

IN THE MATTER OF THE PETITION OF

Andro Novak

TO BE ADMITTED A CITIZEN OF THE UNITED STATES OF AMERICA.

Filed ....., 19....

I hereby declare, on oath, that
state, or sovereignty, and particula
of whom I have heretofore been a s
enemies, foreign and domestic; an

Subscribed and sworn to before

NOTE.—In renunciation of title of nobility, add t

Upon consideration of the peti
further testimony taken in open Co
to become a citizen of the United St
(It is further ordered, upon co
and hereby is, changed to .....
June 29, 1906 (34 Stat. L., pt. 1, p.
By the Court:

Upon consideration of the petit

THE SAID PETITION IS HEREB

Continued from Jany
to Jun
Continued from .....
to .....

Certificate of Naturalization, N

C.H.R.

Form 3911

TRIPLICATE
[To be given to the person making the Declaration]

46

No. of certificate 716246
Name Majk Brilla
Age 45 years
Declaration of intention No. 1257
issued by Clerk of Common Pleas
Court of Clearfield County
on the
8 day of Aug, A.D. 1914
Petition Vol. 9 No. 918
Order signed on the 15 day of
June, A.D. 1917
Name, age and place of residence of wife:
Annie 37 yrs.
Hawk Run Pa
Names, ages and places of residence of minor children: John 15 yrs.
May 11 yrs Annie 9 yr
Susie 6 yrs. Ellen 4 y
Hawk Run Pa

Majk Brilla
(Signature of holder.)

~~Old~~ New certificate No. 716246

MERICA

ION

the date hereof.

ON PLEAS ..... Court
RFIELD Pa.
..., aged 41 years,
e on oath that my personal
heigh 5 feet 8 inches,
eyes grey
ini 873; I now reside
; my last
on company should be given.)
nd fidelity to any foreign
Joseph Emperor
whom I am now a subject;
, in the
ut the 18 day
t an anarchist; I am not a
my intention in good faith
to become a citizen of the United States of America and to permanently reside therein:
SO HELP ME GOD.

Majk Brilla
(Original signature of declarant.)

Subscribed and sworn to before me this 8th
day of 11 August, anno Domini 1914

John H Moore
Clerk of the Common Pleas Court.

By G Emoore, ... Clerk.

[INSERT ON FOLLOWING LINES MARRIAGES AND BIRTHS OCCURRING AFTER PETITIONING AND BEFORE NATURALIZATION.]

U.S. DEPARTMENT OF LABOR
NATURALIZATION SERVICE

No. 918

68
ORIGINAL

UNITED STATES OF AMERICA

PETITION FOR NATURALIZATION

To the Honorable the Common Pleas Court of Clearfield County Pennsa.

The petition of Majko Brilla hereby filed, respectfully showeth:

First. My place of residence is Hawk Run Pa (Give number, street, city or town, and State.)

Second. My occupation is Miner

Third. I was born on the 21 day of Nov, anno Domini 1872, at Starrovat Austria

Fourth. I emigrated to the United States from Prussia, on or about the 1 day of March anno Domini 1891, and arrived in the United States, at the port of New York, on the 18 day of March anno Domini 1891, on the vessel Germanic (If the alien arrived otherwise than by vessel, the character of conveyance or name of transportation company should be given.)

Fifth. I declared my intention to become a citizen of the United States on the 8 day of Aug, anno Domini 1914 at Clearfield Pa, in the Common Pleas Court of Clearfield County

Sixth. I am married. My wife's name is Annie She was born in Austria, and now resides at Hawk Run Pa (Give number, street, city or town, and State.)

I have 5 children, and the name, date and place of birth, and place of residence of each of said children is as follows:

John 21 July 1902 Hawk Run Pa Hawk Run Pa
Mary 19 Mch 1906 " " " "
Anna 30 Apr 1908 " " " "
Susie 30 Oct 1911 " " " "
Ellen 4 Feb 1913 " " " "

Seventh. I am not a disbeliever in or opposed to organized government or a member of or affiliated with any organization or body of persons teaching disbelief in or opposed to organized government. I am not a polygamist nor a believer in the practice of polygamy. I am attached to the principles of the Constitution of the United States, and it is my intention to become a citizen of the United States and to renounce absolutely and forever all allegiance and fidelity to any foreign prince, potentate, state, or sovereignty, and particularly to Francis Joseph Emperor of Austria Apostolic King of Hungary of whom at this time I am a subject, and it is my intention to reside permanently in the United States.

Eighth. I am able to speak the English language.

Ninth. I have resided continuously in the United States of America for the term of five years at least immediately preceding the date of this petition, to wit, since the 18 day of March, anno Domini 1891, and in the State of Pennsa, continuously next preceding the date of this petition, since the 20 day of March, anno Domini 1891, being a residence within this State of at least one year next preceding the date of this petition.

Tenth. I have not heretofore made petition for citizenship to any court. (I made petition for citizenship to the ..... Court of ..... at ....., on the ..... day of ....., anno Domini 1....., and the said petition was denied by the said Court for the following reasons and causes, to wit, ... and the cause of such denial has since been cured or removed.)

Attached hereto and made a part of this petition are my declaration of intention to become a citizen of the United States and the certificate from the Department of Labor, together with my affidavit and the affidavits of the two verifying witnesses thereto, required by law. Wherefore your petitioner prays that he may be admitted a citizen of the United States of America.

Majko Brilla
(Complete and true signature of petitioner.)

Declaration of Intention No. 1257 and Certificate of Arrival No. ..... from Department of Labor filed this 15 day of Aug, 1916

NOTE TO CLERK OF COURT.—If petitioner arrived in the United States on or before June 29, 1906, strike out the words reading "and Certificate of Arrival No. ..... from Department of Labor."

AFFIDAVITS OF PETITIONER AND WITNESSES

State of Pennsylvania }
County of Clearfield } ss:

The aforesaid petitioner being duly sworn, deposes and says that he is the petitioner in the above-entitled proceedings; that he has read the foregoing petition and knows the contents thereof; that the said petition is signed with his full, true name; that the same is true of his own knowledge, except as to matters therein stated to be alleged upon information and belief, and that as to those matters he believes it to be true.

Majko Brilla
(Complete and true signature of petitioner.)

Peter McDermott, occupation Merchant, residing at Hawk Run Pa
and Valent Varost, occupation Merchant, residing at .....
each being severally, duly, and respectively sworn, deposes and says that he is a citizen of the United States of America; that he has personally known Majko Brilla, the petitioner above mentioned, to have resided in the United States continuously immediately preceding the date of filing his petition, since the 1 day of March, anno Domini 1909 and in the State in which the above-entitled petition is made continuously since the 1 day of March, anno Domini 1909; and that he has personal knowledge that the said petitioner is a person of good moral character, attached to the principles of the Constitution of the United States, and that the petitioner is in every way qualified, in his opinion, to be admitted a citizen of the United States.

Peter McDermott
(Signature of witness)
Valent Varost
(Signature of witness)

Subscribed and sworn to before me by the above-named petitioner and witnesses in the office of the Clerk of said Court this 15 day of Aug anno Domini 1916 [SEAL.]

John Cronon, Clerk,
By G. F. Kalbon, Deputy Clerk.

11—27 [OVER.]

IN THE MATTER OF THE PETITION OF

Hudn Novak

TO BE ADMITTED A CITIZEN OF THE UNITED STATES OF AMERICA.

Filed ....., 19....

I hereby declare, on oath, that
state, or sovereignty, and particula
of whom I have heretofore been a s
enemies, foreign and domestic; an

Subscribed and sworn to befor

NOTE.—In renunciation of title of nobility, add

Upon consideration of the peti
further testimony taken in open Co
to become a citizen of the United St
(It is further ordered, upon co
and hereby is, changed to
June 29, 1906 (34 Stat. L., pt. 1, p.
By the Court:

Upon consideration of the peti

THE SAID PETITION IS HEREB

Continued from Jany
to Jun
Continued from
to

Certificate of Naturalization, I

Form 2203
U. S. DEPARTMENT OF LABOR
NATURALIZATION SERVICE

TRIPLICATE
[To be given to the person making the Declaration]

No. 1257

UNITED STATES OF AMERICA

DECLARATION OF INTENTION

☞ **Invalid for all purposes seven years after the date hereof.**

STATE OF PENNSYLANIA } ss:
COUNTY OF CLEARFIELD }

In the COMMON PLEAS Court of CLEARFIELD Pa.

I, ~~MAKY~~ MAYK BRILLA, aged 41 years, occupation Miner, do declare on oath that my personal description is: Color White, complexion dark, height 5 feet 8 inches, weight 155 pounds, color of hair brown, color of eyes grey other visible distinctive marks none

I was born in Sterwat Austria on the 21st day of November, anno Domini 872; I now reside at Hawk Run Penna.
(Give number, street, city or town, and State.)

I emigrated to the United States of America from Bremen on the vessel Emmes; my last
(If the alien arrived otherwise than by vessel, the character of conveyance or name of transportation company should be given.)
foreign residence was Sterwat, Austria

It is my bona fide intention to renounce forever all allegiance and fidelity to any foreign prince, potentate, state, or sovereignty, and particularly to Francis Joseph Emperor of Austria and Apostolic King of Hungary, of whom I am now a subject; I arrived at the port of New york, in the State of N.Y., on or about the 18 day of March, anno Domini 1891; I am not an anarchist; I am not a polygamist nor a believer in the practice of polygamy; and it is my intention in good faith to become a citizen of the United States of America and to permanently reside therein: SO HELP ME GOD.

Mayk Brilla
(Original signature of declarant.)

Subscribed and sworn to before me this 8th day of 11 August, anno Domini 1914

John H Moore
Clerk of the Common Pleas Court.

By H Moore, Clerk.

[INSERT ON FOLLOWING LINES MARRIAGES AND BIRTHS OCCURRING AFTER PETITIONING AND BEFORE NATURALIZATION.]

No. 918

U. S. DEPARTMENT OF LABOR
NATURALIZATION SERVICE

68

ORIGINAL

UNITED STATES OF AMERICA

PETITION FOR NATURALIZATION

To the Honorable the Common Pleas Court of Clearfield County Penna

The petition of Majk Brilla hereby filed, respectfully showeth:

First. My place of residence is Hawk Run, Pa (Give number, street, city or town, and State.)

Second. My occupation is Miner

Third. I was born on the 21 day of Nov, anno Domini 1872, at Stewart Austria

Fourth. I emigrated to the United States from Bremen, on or about the 1 day of March anno Domini 1891, and arrived in the United States, at the port of New York, on the 18 day of March anno Domini 1891, on the vessel Emmes (If the alien arrived otherwise than by vessel, the character of conveyance or name of transportation company should be given.)

Fifth. I declared my intention to become a citizen of the United States on the 8 day of Aug, anno Domini 1914 at Clearfield Pa, in the Common Pleas Court of Clearfield County

Sixth. I am married. My wife's name is Anne She was born in Austria, and now resides at Hawk Run Pa (Give number, street, city or town, and State.)

I have 5 children, and the name, date and place of birth, and place of residence of each of said children is as follows:

John 21 July 1902 Hawk Run Pa Hawk Run Pa
Mary 19 Mch 1906 " " " " " "
Anna 30 Apr 1908 " " " " " "
Susie 30 Oct 1911 " " " " " "
Ellen 11 Feb 1913 " " " " " "

Seventh. I am not a disbeliever in or opposed to organized government or a member of or affiliated with any organization or body of persons teaching disbelief in or opposed to organized government. I am not a polygamist nor a believer in the practice of polygamy. I am attached to the principles of the Constitution of the United States, and it is my intention to become a citizen of the United States and to renounce absolutely and forever all allegiance and fidelity to any foreign prince, potentate, state, or sovereignty, and particularly to Frances Joseph Emperor of Austria & Apostolic King of Hungary of whom at this time I am a subject, and it is my intention to reside permanently in the United States.

Eighth. I am able to speak the English language.

Ninth. I have resided continuously in the United States of America for the term of five years at least immediately preceding the date of this petition, to wit, since the 18 day of March, anno Domini 1891, and in the State of Penna, continuously next preceding the date of this petition, since the 20 day of March, anno Domini 1891, being a residence within this State of at least one year next preceding the date of this petition.

Tenth. I have not heretofore made petition for citizenship to any court. (I made petition for citizenship to the ..... Court of ..... at ....., on the ..... day of ....., anno Domini 1....., and the said petition was denied by the said Court for the following reasons and causes, to wit, ... and the cause of such denial has since been cured or removed.)

Attached hereto and made a part of this petition are my declaration of intention to become a citizen of the United States and the certificate from the Department of Labor, together with my affidavit and the affidavits of the two verifying witnesses thereto, required by law. Wherefore your petitioner prays that he may be admitted a citizen of the United States of America.

Majk Brilla
(Complete and true signature of petitioner.)

Declaration of Intention No. 1257 and Certificate of Arrival No. ..... from Department of Labor filed this 15 day of Aug, 1916

NOTE TO CLERK OF COURT.—If petitioner arrived in the United States on or before June 29, 1906, strike out the words reading "and Certificate of Arrival No. ..... from Department of Labor."

AFFIDAVITS OF PETITIONER AND WITNESSES

State of Pennsylvania }
County of Clearfield } ss:

The aforesaid petitioner being duly sworn, deposes and says that he is the petitioner in the above-entitled proceedings; that he has read the foregoing petition and knows the contents thereof; that the said petition is signed with his full, true name; that the same is true of his own knowledge, except as to matters therein stated to be alleged upon information and belief, and that as to those matters he believes it to be true.

Majk Brilla
(Complete and true signature of petitioner.)

Peter McDermott, occupation Merchant, residing at Hawk Run Pa and Valent Verost, occupation Merchant, residing at " " each being severally, duly, and respectively sworn, deposes and says that he is a citizen of the United States of America; that he has personally known Majk Brilla, the petitioner above mentioned, to have resided in the United States continuously immediately preceding the date of filing his petition, since the 1 day of March, anno Domini 1909, and in the State in which the above-entitled petition is made continuously since the 1 day of March, anno Domini 1909; and that he has personal knowledge that the said petitioner is a person of good moral character, attached to the principles of the Constitution of the United States, and that the petitioner is in every way qualified, in his opinion, to be admitted a citizen of the United States.

Peter McDermott
(Signature of witness.)

Valent Verost
(Signature of witness.)

Subscribed and sworn to before me by the above-named petitioner and witnesses in the office of the Clerk of said Court this 15 day of Aug, anno Domini 1916 [SEAL.]

John C Moon, Clerk,
By G H Ralston, Deputy Clerk.

[OVER.]

IN THE MATTER OF THE PETITION OF

Mike Brella

TO BE ADMITTED A CITIZEN OF THE UNITED STATES OF AMERICA.

Filed ....., 19....

OATH OF ALLEGIANCE

I hereby declare, on oath, that I absolutely and entirely renounce and abjure all allegiance and fidelity to any foreign prince, potentate, state, or sovereignty, and particularly to Francis Joseph Emperor of Austria, Hereditary King of Hungary, of whom I have heretofore been a subject; that I will support and defend the Constitution and laws of the United States of America against all enemies, foreign and domestic; and that I will bear true faith and allegiance to the same.

Mayk Brella

Subscribed and sworn to before me, in open Court, this 12 day of June, A. D. 1917

John H. Moore, Clerk.

NOTE.—In renunciation of title of nobility, add the following to the oath of allegiance before it is executed: "I further renounce the title of (give title), an order of nobility, which I have heretofore held."

ORDER OF COURT ADMITTING PETITIONER

Upon consideration of the petition of Mike Brella, and affidavits in support thereof, and further testimony taken in open Court, it is ordered that the said petitioner, who has taken the oath required by law, be, and hereby is, admitted to become a citizen of the United States of America, this 12 day of June, A. D. 1917

(It is further ordered, upon consideration of the petition of the said ....., that his name be, and hereby is, changed to ....., under authority of the provisions of section 6 of the act approved June 29, 1906 (34 Stat. L., pt. 1, p. 596), as amended by the act approved March 4, 1913, entitled "An act to create a Department of Labor.")

By the Court:

Englebert Bell, Judge

ORDER OF COURT DENYING PETITION

Upon consideration of the petition of ..... and the motion of

..... for the United States in open Court this

..... day of ....., 19....., it appearing that .....

.....

.....

THE SAID PETITION IS HEREBY DENIED.

....., J.....

MEMORANDUM OF CONTINUANCES

	REASONS FOR CONTINUANCE
Continued from January 9, 1917	Not Ex
to June 12, 1917	
Continued from ....., 19.....	
to ....., 19.....	

NAMES OF SUBSTITUTED WITNESSES

....., occupation ....., residing at .....

....., occupation ....., residing at .....

Certificate of Naturalization, No. 716246, issued on the 1 day of June, A. D. 1917

[INSERT ON FOLLOWING LINES MARRIAGES AND BIRTHS OCCURRING AFTER PETITIONING AND BEFORE NATURALIZATION.]

.....

.....

1

U. S. DEPARTMENT OF LABOR
NATURALIZATION SERVICE

No. 919

69

ORIGINAL

UNITED STATES OF AMERICA

PETITION FOR NATURALIZATION

hereby filed, respectfully showeth:

ra, Austria
5 day of December
1 day of December

ompany should be given.)
y, anno Domini 1914
Field County
She was born

, and State.)
Run Pa

y of persons teaching disbelief in or opposed
stitution of the United States, and it is my
prince, potentate, state, or sovereignty, and
time I am a subject, and it is my intention

g the date of this petition, to wit, since
, continuously next preceding the date of
of at least one year next preceding the date

Court of
, anno Domini 1, and the

uch denial has since been cured or removed.)
te from the Department of Labor, together with
ed a citizen of the United States of America.

Huba
d true signature of petitioner.)
of Aug, 1916
from Department of Labor."

as read the foregoing petition and knows the
to matters therein stated to be alleged upon

nka Huba
mplete and true signature of petitioner.)
Hawk Run Pa
Hawk Run Pa

personally known
ve resided in the United States continuously
1909 and in the State in which the above-
9; and that he has personal knowledge that
he petitioner is in every way qualified, in his

mott

day [SEAL.]

of Jeffers, anno Domini 1916

John C Moore, Clerk,
By G F Ralston, Deputy Clerk.

[OVER.]

IN THE MATTER OF THE PETITION OF

Mike Brella

TO BE ADMITTED A CITIZEN OF THE UNITED STATES OF AMERICA.

Filed _____, 19__

OATH OF ALLEGIANCE

I hereby declare, on oath, that I absolutely and entirely ...
state, or sovereignty, and particu...
of whom I have heretofore been a...
enemies, foreign and domestic; a...

Subscribed and sworn to befo...

NOTE.—In renunciation of title of nobility, ad...

Upon consideration of the pe...
further testimony taken in open ...
to become a citizen of the United ...
(It is further ordered, upon ...
and hereby is, changed to ...
June 29, 1906 (34 Stat. L., pt. 1, p...
By the Court:

Upon consideration of the peti...

THE SAID PETITION IS HEREB...

Continued from Jany
to Jan
Continued from ...
to ...

Certificate of Naturalization, ...

[INSERT OF...

C.H.R.

Form 3HII

TRIPLICATE
[To be given to the person making the Declaration]

No. ...

47

No. of certificate 716247
Name Demko Huba
Age 37 years
Declaration of intention No. 1109
issued by Clerk of Common Pleas
Court of Clearfield County
Penna on the
16 day of Jan., A.D. 1914
Petition, Vol. 9 No. 919
Order signed on the 15 day of
June, A.D. 1917
Name, age and place of residence of wife:
Mary 25 yrs
Hawk Run Pa
Names, ages and places of residence of minor children: Annie 7 yrs.
Mike 5 yrs
Mary 3 yrs. John 1 yr
Hawk Run Pa.

Demko Huba
(Signature of holder)

Old/New certificate No. 716247

occ...
des...
wei...
oth...
I w...
on...
at...
I er...
on...
fore...
It i...
pri...
Empe...
I ar...
Sta...
of...
pol...
to...

SO HELP ME GOD.

...MERICA

...ON

...he date hereof

...PLEAS Court
...LD PENNA.
..., aged 35 years,
...on oath that my personal
...eight 5 feet 7 inches,
...yes blue

...i 1879; I now reside

...; my last
...company should be given.)

...l fidelity to any foreign
...cis Joseph
...hom I am now a subject;
..., in the
...t the 31 day
...an anarchist; I am not a
...y intention in good faith
...manently reside therein:

Demko Huba
(Original signature of declarant.)

Subscribed and sworn to before me this 16th
day of January, anno Domini 1914

John H. Moore
Clerk of the Common Pleas Court

By G E Moore Clerk

14—23

U. S. DEPARTMENT OF LABOR
NATURALIZATION SERVICE

No. 919

69

ORIGINAL

UNITED STATES OF AMERICA

PETITION FOR NATURALIZATION

To the Honorable the Common Pleas Court of Clearfield County Penna

The petition of Demko Hubar hereby filed, respectfully showeth:

First. My place of residence is Hawk Run Pa (Give number, street, city or town, and State.)

Second. My occupation is Minor

Third. I was born on the 1 day of December, anno Domini 1879, at Crenicha, Austria

Fourth. I emigrated to the United States from Hamburg, on or about the 15 day of December anno Domini 1905, and arrived in the United States, at the port of New York, on the 31 day of December anno Domini 1905, on the vessel Pretoria (If the alien arrived otherwise than by vessel, the character of conveyance or name of transportation company should be given.)

Fifth. I declared my intention to become a citizen of the United States on the 16 day of January, anno Domini 1914 at Clearfield Pa, in the Common Pleas Court of Clearfield County

Sixth. I am ..... married. My wife's name is Mary She was born in Austria, and now resides at Hawk Run Pa (Give number, street, city or town, and State.)

I have 4 children, and the name, date and place of birth, and place of residence of each of said children is as follows:

Annie 10 January 1910 Hawk Run Pa Hawk Run Pa
Mike 28 February 1912 " " " "
Mary 6 March 1914 " " "
John 29 July 1916 " " "

Seventh. I am not a disbeliever in or opposed to organized government or a member of or affiliated with any organization or body of persons teaching disbelief in or opposed to organized government. I am not a polygamist nor a believer in the practice of polygamy. I am attached to the principles of the Constitution of the United States, and it is my intention to become a citizen of the United States and to renounce absolutely and forever all allegiance and fidelity to any foreign prince, potentate, state, or sovereignty, and particularly to Francis Joseph Emperor of Austria & Apostolic King of Hungary of whom at this time I am a subject, and it is my intention to reside permanently in the United States.

Eighth. I am able to speak the English language.

Ninth. I have resided continuously in the United States of America for the term of five years at least immediately preceding the date of this petition, to wit, since the 31 day of December, anno Domini 1905, and in the State of Pennsylvania, continuously next preceding the date of this petition, since the 1 day of January, anno Domini 1906, being a residence within this State of at least one year next preceding the date of this petition.

Tenth. I have not heretofore made petition for citizenship to any court. (I made petition for citizenship to the ..... Court of ..... at ....., on the ..... day of ....., anno Domini 1....., and the said petition was denied by the said Court for the following reasons and causes, to wit, ... and the cause of such denial has since been cured or removed.)

Attached hereto and made a part of this petition are my declaration of intention to become a citizen of the United States and the certificate from the Department of Labor, together with my affidavit and the affidavits of the two verifying witnesses thereto, required by law. Wherefore your petitioner prays that he may be admitted a citizen of the United States of America.

Demko Hubar
(Complete and true signature of petitioner.)

Declaration of Intention No. 1109 and Certificate of Arrival No. ..... from Department of Labor filed this 15 day of Aug, 1916

NOTE TO CLERK OF COURT.—If petitioner arrived in the United States ON OR BEFORE JUNE 29, 1906, strike out the words reading "and Certificate of Arrival No. ..... from Department of Labor."

AFFIDAVITS OF PETITIONER AND WITNESSES

State of Pennsylvania
County of Clearfield } ss:

The aforesaid petitioner being duly sworn, deposes and says that he is the petitioner in the above-entitled proceedings; that he has read the foregoing petition and knows the contents thereof; that the said petition is signed with his full, true name; that the same is true of his own knowledge, except as to matters therein stated to be alleged upon information and belief, and that as to those matters he believes it to be true.

Demko Hubar
(Complete and true signature of petitioner.)

Peter McDermott, occupation Merchant, residing at Hawk Run Pa and Valent Verost, occupation Merchant, residing at Hawk Run Pa each being severally, duly, and respectively sworn, deposes and says that he is a citizen of the United States of America; that he has personally known Demko Hubar, the petitioner above mentioned, to have resided in the United States continuously immediately preceding the date of filing his petition, since the 1 day of January, anno Domini 1909 and in the State in which the above-entitled petition is made continuously since the 1 day of January, anno Domini 1909; and that he has personal knowledge that the said petitioner is a person of good moral character, attached to the principles of the Constitution of the United States, and that the petitioner is in every way qualified, in his opinion, to be admitted a citizen of the United States.

Peter McDermott
(Signature of witness.)

Valent Verost
(Signature of witness.)

Subscribed and sworn to before me by the above-named petitioner and witnesses in the office of the Clerk of said Court this 15 day of Aug, anno Domini 1916 [SEAL.]

John C Moore, Clerk,
By G. H. Ralston, Deputy Clerk.

16—627 [OVER.]

IN THE MATTER OF THE PETITION OF

Mike Barilla

TO BE ADMITTED A CITIZEN OF THE UNITED STATES OF AMERICA.

Filed ..... 19....

OATH OF ALLEGIANCE

I hereby declare, on oath, that I absolutely ... state, or sovereignty, and particu... of whom I have heretofore been a... enemies, foreign and domestic; a...

Subscribed and sworn to bef...

NOTE.—In renunciation of title of nobility, ad...

Upon consideration of the pe... further testimony taken in open C... to become a citizen of the United S...

(It is further ordered, upon ... and hereby is, changed to .....

June 29, 1906 (34 Stat. L., pt. 1, p...

By the Court:

Upon consideration of the peti...

THE SAID PETITION IS HEREB...

Continued from ...

to ...

Continued from ...

to ...

Certificate of Naturalization, N...

[INSERT ON...

14—2.3

Form 2203
U. S. DEPARTMENT OF LABOR
NATURALIZATION SERVICE

TRIPLICATE
[To be given to the person making the Declaration]

No. 1109

UNITED STATES OF AMERICA

DECLARATION OF INTENTION

Invalid for all purposes seven years after the date hereof

STATE OF PENNSYLVANIA } ss:
COUNTY OF CLEARFEELD }

In the COMMON PLEAS Court of CLEARFIELD PENNA.

I, DEMKO HUBAR, aged 35 years, occupation Miner, do declare on oath that my personal description is: Color white, complexion dark, height 5 feet 7 inches, weight 165 pounds, color of hair brown, color of eyes blue, other visible distinctive marks scar on thumb

I was born in Crenicha Austria

on the 1 day of December, anno Domini 1879; I now reside at Hawk Run Penna
(Give number, street, city or town, and State.)

I emigrated to the United States of America from Hamburg

on the vessel Pretoria
(If the alien arrived otherwise than by vessel, the character of conveyance or name of transportation company should be given.)
; my last foreign residence was Crenicha Austria

It is my bona fide intention to renounce forever all allegiance and fidelity to any foreign prince, potentate, state, or sovereignty, and particularly to Francis Joseph Emperor of Austria and Apostplic King of Hungary, of whom I am now a subject; I arrived at the port of New York, in the State of New York, on or about the 31 day of December, anno Domini 1905; I am not an anarchist; I am not a polygamist nor a believer in the practice of polygamy; and it is my intention in good faith to become a citizen of the United States of America and to permanently reside therein: SO HELP ME GOD.

Demko Hubar
(Original signature of declarant.)

Subscribed and sworn to before me this 16th day of January, anno Domini 1914

John H. Moore
Clerk of the Common Pleas Court

By L E Moore, Clerk

14—59

U. S. DEPARTMENT OF LABOR
NATURALIZATION SERVICE

69

No. 919

ORIGINAL

UNITED STATES OF AMERICA

PETITION FOR NATURALIZATION

To the Honorable the Common Pleas Court of Clearfield County Penna

The petition of Demko Hubar hereby filed, respectfully showeth:

First. My place of residence is Hawk Run Pa (Give number, street, city or town, and State.)

Second. My occupation is Minor

Third. I was born on the 1 day of December, anno Domini 1879, at Crenicha, Austria

Fourth. I emigrated to the United States from Hamburg, on or about the 15 day of December anno Domini 1905, and arrived in the United States, at the port of New York, on the 31 day of December anno Domini 1905, on the vessel Pretoria (If the alien arrived otherwise than by vessel, the character of conveyance or name of transportation company should be given.)

Fifth. I declared my intention to become a citizen of the United States on the 16 day of January, anno Domini 1914 at Clearfield Pa, in the Common Pleas Court of Clearfield County

Sixth. I am ____ married. My wife's name is Mary She was born in Austria, and now resides at Hawk Run Pa (Give number, street, city or town, and State.)

I have 4 children, and the name, date and place of birth, and place of residence of each of said children is as follows:

Annie 10 January 1910 Hawk Run Pa Hawk Run Pa
Mike 28 February 1912 " " "
Mary 6 March 1914 " "
John 29 July 1916 " "

Seventh. I am not a disbeliever in or opposed to organized government or a member of or affiliated with any organization or body of persons teaching disbelief in or opposed to organized government. I am not a polygamist nor a believer in the practice of polygamy. I am attached to the principles of the Constitution of the United States, and it is my intention to become a citizen of the United States and to renounce absolutely and forever all allegiance and fidelity to any foreign prince, potentate, state, or sovereignty, and particularly to Francis Joseph Emperor of Austria & Apostolic King of Hungary of whom at this time I am a subject, and it is my intention to reside permanently in the United States.

Eighth. I am able to speak the English language.

Ninth. I have resided continuously in the United States of America for the term of five years at least immediately preceding the date of this petition, to wit, since the 31 day of December, anno Domini 1905, and in the State of Pennsylvania, continuously next preceding the date of this petition, since the 1 day of January, anno Domini 1906, being a residence within this State of at least one year next preceding the date of this petition.

Tenth. I have not heretofore made petition for citizenship to any court. (I made petition for citizenship to the ____ Court of ____ at ____, on the ____ day of ____, anno Domini 1____, and the said petition was denied by the said Court for the following reasons and causes, to wit, ____ and the cause of such denial has since been cured or removed.)

Attached hereto and made a part of this petition are my declaration of intention to become a citizen of the United States and the certificate from the Department of Labor, together with my affidavit and the affidavits of the two verifying witnesses thereto, required by law. Wherefore your petitioner prays that he may be admitted a citizen of the United States of America.

Demko Hubar
(Complete and true signature of petitioner.)

Declaration of Intention No. 1109 and Certificate of Arrival No. ____ from Department of Labor filed this 15 day of Aug, 1916

NOTE TO CLERK OF COURT.—If petitioner arrived in the United States on or before June 29, 1906, strike out the words reading "and Certificate of Arrival No. ____ from Department of Labor."

AFFIDAVITS OF PETITIONER AND WITNESSES

State of Pennsylvania } ss:
County of Clearfield

The aforesaid petitioner being duly sworn, deposes and says that he is the petitioner in the above-entitled proceedings; that he has read the foregoing petition and knows the contents thereof; that the said petition is signed with his full, true name; that the same is true of his own knowledge, except as to matters therein stated to be alleged upon information and belief, and that as to those matters he believes it to be true.

Demko Hubar
(Complete and true signature of petitioner.)

Peter McDermott, occupation Merchant, residing at Hawk Run Pa and Valent Verost, occupation Merchant, residing at Hawk Run Pa each being severally, duly, and respectively sworn, deposes and says that he is a citizen of the United States of America; that he has personally known Demko Hubar, the petitioner above mentioned, to have resided in the United States continuously immediately preceding the date of filing his petition, since the 1 day of January, anno Domini 1909 and in the State in which the above-entitled petition is made continuously since the 1 day of January, anno Domini 1909; and that he has personal knowledge that the said petitioner is a person of good moral character, attached to the principles of the Constitution of the United States, and that the petitioner is in every way qualified, in his opinion, to be admitted a citizen of the United States.

Peter McDermott
(Signature of witness.)

Valent Verost
(Signature of witness.)

Subscribed and sworn to before me by the above-named petitioner and witnesses in the office of the Clerk of said Court this 15 day of August, anno Domini 1916 [SEAL.]

John C Moore, Clerk,
By G. F. Ralston, Deputy Clerk.

[OVER.]

IN THE MATTER OF THE PETITION OF

Demko Hurban

TO BE ADMITTED A CITIZEN OF THE UNITED STATES OF AMERICA.

Filed ....., 19....

OATH OF ALLEGIANCE

I hereby declare, on oath, that I absolutely and entirely renounce and abjure all allegiance and fidelity to any foreign prince, potentate, state, or sovereignty, and particularly to Francis Joseph Emperor of Austria & Hungary King of Hungary of whom I have heretofore been a subject; that I will support and defend the Constitution and laws of the United States of America against all enemies, foreign and domestic; and that I will bear true faith and allegiance to the same.

Demko Hurban

Subscribed and sworn to before me, in open Court, this 1st day of June A. D. 1917

John H. Moore, Clerk.

NOTE.—In renunciation of title of nobility, add the following to the oath of allegiance before it is executed: "I further renounce the title of (give title), an order of nobility, which I have heretofore held."

ORDER OF COURT ADMITTING PETITIONER

Upon consideration of the petition of Demko Hurban, and affidavits in support thereof, and further testimony taken in open Court, it is ordered that the said petitioner, who has taken the oath required by law, be, and hereby is, admitted to become a citizen of the United States of America, this 1st day of June, A. D. 1917

(It is further ordered, upon consideration of the petition of the said ....., that his name be, and hereby is, changed to ....., under authority of the provisions of section 6 of the act approved June 29, 1906 (34 Stat. L., pt. 1, p. 596), as amended by the act approved March 4, 1913, entitled "An act to create a Department of Labor.")

By the Court:

Singleton Bell, Judge

ORDER OF COURT DENYING PETITION

Upon consideration of the petition of ..... and the motion of

..... for the United States in open Court this

..... day of ....., 19....., it appearing that .....

.....

.....

THE SAID PETITION IS HEREBY DENIED.

....., J.....

MEMORANDUM OF CONTINUANCES

		REASONS FOR CONTINUANCE
Continued from	January 9, 19 17	Wit. Ex.
to	January 12, 19 17	
Continued from	....., 19....	
to	....., 19....	

NAMES OF SUBSTITUTED WITNESSES

....., occupation ....., residing at .....

....., occupation ....., residing at .....

Certificate of Naturalization, No. 116247, issued on the 1 day of July, A. D. 1917

[INSERT ON FOLLOWING LINES MARRIAGES AND BIRTHS OCCURRING AFTER PETITIONING AND BEFORE NATURALIZATION.]

.....

.....

U. S. DEPARTMENT OF LABOR
NATURALIZATION SERVICE

No. 920

70

ORIGINAL

UNITED STATES OF AMERICA

PETITION FOR NATURALIZATION

...ma

...hereby filed, respectfully showeth:

...a, Austria

...1 day of October

...15 day of October

...rtation company should be given.)

..., anno Domini 1914

...asfield County

... She was born

...Pa.

...or town, and State.)

...wks Run Pa

...r body of persons teaching disbelief in or opposed ...he Constitution of the United States, and it is my ...reign prince, potentate, state, or sovereignty, and ...ay ...t this time I am a subject, and it is my intention

...eceding the date of this petition, to wit, since ..., continuously next preceding the date of ... State of at least one year next preceding the date

... Court of

..., anno Domini 1..., and the

... of such denial has since been cured or removed.)

...tificate from the Department of Labor, together with ...dmitted a citizen of the United States of America.

...n Pollack

...plete and true signature of petitioner.)

... day of Aug, 1916

No. ... from Department of Labor."

...S

... he has read the foregoing petition and knows the ...pt as to matters therein stated to be alleged upon

...tan Pollack

(Complete and true signature of petitioner.)

Hawk Run Pa

Hawk Run Pa

... has personally known ...

... to have resided in the United States continuously ...omini 1909, and in the State in which the above- ...909; and that he has personal knowledge that ...hat the petitioner is in every way qualified, in his

...mott

...ct

...15 day [SEAL.]

... of ..., anno Domini 19..

John G. Moore, Clerk,

By G. F. Ralston, Deputy Clerk.

[OVER.]

IN THE MATTER OF THE PETITION OF

Demko Huban

TO BE ADMITTED A CITIZEN OF THE UNITED STATES OF AMERICA.

Filed _____, 19__

OATH OF ALLEGIANCE

I hereby declare, on oath, that I absolutely and entirely renounce and abjure all allegiance and fidelity to any foreign prince, potentate, state, or sovereignty, and particular
of whom I have heretofore been a s
enemies, foreign and domestic; and

Subscribed and sworn to before

NOTE.—In renunciation of title of nobility, add th

Upon consideration of the petit
further testimony taken in open Cou
to become a citizen of the United Sta
(It is further ordered, upon con
and hereby is, changed to _____
June 29, 1906 (34 Stat. L., pt. 1, p. 5
By the Court:

Upon consideration of the petiti

THE SAID PETITION IS HEREBY

Continued from Jany
to June
Continued from _____
to _____

Certificate of Naturalization, No

[INSERT ON

Form 380

TRIPLICATE
[To be given to the person making the Declaration]

No. 1

G.T.T. G.E.J.

No. of certificate 681432 32
Name Stefan Pollack
Age 31 years
Declaration of intention No. 1279
issued by Clerk of Common Pleas
Court of Clearfield
County on the
8 day of Aug, A.D. 1914
Petition, Vol. 9 No. 920
Order signed on the 9 day of
Jan, A.D. 1917
Name, age and place of residence of wife:
Mary 19 yrs.
Hawk Run Pa
Names, ages and places of residence of minor children: John 2 yrs
Beth 1 yr
Hawk Run Pa

Stefan Pollack
(Signature of holder.)

Old / New certificate No. _____

ERICA

N

date hereof.

PLEAS Court
CLEARFIELD PA.

aged 38 years,
h oath that my personal
ight 5 feet 4 inches,
es blue

1885 ; I now reside

; my last
mpany should be given.)

fidelity to any foreign
Joseph Emperor of
om I am now a subject
, in the
the 15 day
an anarchist; I am not
y intention in good faith
to become a citizen of the United States of America and to permanently reside therein.
SO HELP ME GOD.

Stefan Pollack
(Original signature of declarant.)

Subscribed and sworn to before me this 8
day of August, anno Domini 1914

John H Moore
Clerk of the Common Pleas Court

By G.E.M., Clerk

14—33

U. S. DEPARTMENT OF LABOR
NATURALIZATION SERVICE

70

No. 920

ORIGINAL

UNITED STATES OF AMERICA

PETITION FOR NATURALIZATION

To the Honorable the Common Pleas Court of Clearfield County Penna

The petition of Stefoin Pollack hereby filed, respectfully showeth:

First. My place of residence is Hawk Run Pa (Give number, street, city or town, and State.)

Second. My occupation is Miner

Third. I was born on the 24 day of December, anno Domini 1885, at Katha, Austria

Fourth. I emigrated to the United States from Bremen, on or about the 1 day of October anno Domini 1902, and arrived in the United States, at the port of New York, on the 15 day of October anno Domini 1902, on the vessel Grosser Curfurst (If the alien arrived otherwise than by vessel, the character of conveyance or name of transportation company should be given.)

Fifth. I declared my intention to become a citizen of the United States on the 8 day of Aug anno Domini 1914 at Clearfield Pa, in the Common Pleas Court of Clearfield County

Sixth. I am married. My wife's name is Mary She was born in America, and now resides at Hawk Run Pa. (Give number, street, city or town, and State.)

I have 2 children, and the name, date and place of birth, and place of residence of each of said children is as follows:

John 17 Dec 1914 Hawk Run Pa Hawk Run Pa
Bertha 21 Oct 1915 " " " "

Seventh. I am not a disbeliever in or opposed to organized government or a member of or affiliated with any organization or body of persons teaching disbelief in or opposed to organized government. I am not a polygamist nor a believer in the practice of polygamy. I am attached to the principles of the Constitution of the United States, and it is my intention to become a citizen of the United States and to renounce absolutely and forever all allegiance and fidelity to any foreign prince, potentate, state, or sovereignty, and particularly to Francis Joseph Emperor of Austria Apostolic King of Hungary of whom at this time I am a subject, and it is my intention to reside permanently in the United States.

Eighth. I am able to speak the English language.

Ninth. I have resided continuously in the United States of America for the term of five years at least immediately preceding the date of this petition, to wit, since the 15 day of October, anno Domini 1902, and in the State of Penna, continuously next preceding the date of this petition, since the 16 day of October, anno Domini 1902, being a residence within this State of at least one year next preceding the date of this petition.

Tenth. I have not heretofore made petition for citizenship to any court. (I made petition for citizenship to the _____ Court of _____ at _____, on the _____ day of _____, anno Domini 1_____, and the said petition was denied by the said Court for the following reasons and causes, to wit, _____ and the cause of such denial has since been cured or removed.)

Attached hereto and made a part of this petition are my declaration of intention to become a citizen of the United States and the certificate from the Department of Labor, together with my affidavit and the affidavits of the two verifying witnesses thereto, required by law. Wherefore your petitioner prays that he may be admitted a citizen of the United States of America.

Stefan Pollack
(Complete and true signature of petitioner.)

Declaration of Intention No. 1279 and Certificate of Arrival No. _____ from Department of Labor filed this 15 day of Aug, 1916

NOTE TO CLERK OF COURT.—If petitioner arrived in the United States ON OR BEFORE JUNE 29, 1906, strike out the words reading "and Certificate of Arrival No. _____ from Department of Labor."

AFFIDAVITS OF PETITIONER AND WITNESSES

State of Pennsylvania }
County of Clearfield } ss:

The aforesaid petitioner being duly sworn, deposes and says that he is the petitioner in the above-entitled proceedings; that he has read the foregoing petition and knows the contents thereof; that the said petition is signed with his full, true name; that the same is true of his own knowledge, except as to matters therein stated to be alleged upon information and belief, and that as to those matters he believes it to be true.

Stefan Pollack
(Complete and true signature of petitioner.)

Peter McDermott, occupation Merchant, residing at Hawk Run Pa and Valent Verost, occupation Merchant, residing at Hawk Run Pa each being severally, duly, and respectively sworn, deposes and says that he is a citizen of the United States of America; that he has personally known Stefoin Pollack, the petitioner above mentioned, to have resided in the United States continuously immediately preceding the date of filing his petition, since the 1 day of Oct, anno Domini 1909, and in the State in which the above-entitled petition is made continuously since the 1 day of Oct, anno Domini 1909; and that he has personal knowledge that the said petitioner is a person of good moral character, attached to the principles of the Constitution of the United States, and that the petitioner is in every way qualified, in his opinion, to be admitted a citizen of the United States.

Peter McDermott
(Signature of witness.)
Valent Verost
(Signature of witness.)

Subscribed and sworn to before me by the above-named petitioner and witnesses in the office of the Clerk of said Court this 15 day of August, anno Domini 1916. [SEAL.]

John C. Moore, Clerk,
By G. H. Ralston, Deputy Clerk.

14—827 [OVER.]

IN THE MATTER OF THE PETITION OF

Stefoin Pollack

TO BE ADMITTED A CITIZEN OF THE UNITED STATES OF AMERICA.

Filed _____, 19____

OATH OF ALLEGIANCE

I hereby declare, on oath, that I absolutely and
state, or sovereignty, and particular
of whom I have heretofore been a su
enemies, foreign and domestic; and

Subscribed and sworn to before

NOTE.—In renunciation of title of nobility, add th

Upon consideration of the petiti
further testimony taken in open Cou
to become a citizen of the United Sta
(It is further ordered, upon cor
and hereby is, changed to _____
June 29, 1906 (34 Stat. L., pt. 1, p. 5.
By the Court:

Upon consideration of the petiti

_____

_____

_____

_____

_____

THE SAID PETITION IS HEREBY

Continued from Jersey
to Jersey

Continued from _____
to _____

Certificate of Naturalization, No

[INSERT ON

Form 2203
U. S. DEPARTMENT OF LABOR
NATURALIZATION SERVICE

TRIPLICATE
[To be given to the person making the Declaration]

No. 1279

UNITED STATES OF AMERICA

DECLARATION OF INTENTION

☞ **Invalid for all purposes seven years after the date hereof.**

STATE OF PENNSYLVANIA } ss:
COUNTY OF CLEARFIELD }

In the COMMON PLEAS Court of CLEARFIELD PA.

I, STEFOIN POLLACK, aged 38 years, occupation Miner, do declare on oath that my personal description is: Color white, complexion fair, height 5 feet 4 inches, weight 181 pounds, color of hair light, color of eyes blue, other visible distinctive marks none

I was born in Katha, Austria on the 24 day of December, anno Domini 1885; I now reside at Hawk Run, Pa.
(Give number, street, city or town, and State.)

I emigrated to the United States of America from Bremen on the vessel Gosser Kurfürst
(If the alien arrived otherwise than by vessel, the character of conveyance or name of transportation company should be given.)
; my last foreign residence was Katha, Austria

It is my bona fide intention to renounce forever all allegiance and fidelity to any foreign prince, potentate, state, or sovereignty, and particularly to Francis Joseph Emperor of Austria and Apostolic King of Hungary, of whom I am now a subject; I arrived at the port ~~of~~ New York, in the State of N.Y? , on or about the 15 day of October, anno Domini 1902; I am not an anarchist; I am not a polygamist nor a believer in the practice of polygamy; and it is my intention in good faith to become a citizen of the United States of America and to permanently reside therein. SO HELP ME GOD.

Stefan Pollock
(Original signature of declarant.)

Subscribed and sworn to before me this 8 day of August, anno Domini 1914

John H. Wilson
Clerk of the Common Pleas Court

By _____, Clerk

U.S. DEPARTMENT OF LABOR
NATURALIZATION SERVICE

70

No. 920

ORIGINAL

UNITED STATES OF AMERICA

PETITION FOR NATURALIZATION

To the Honorable the Common Pleas Court of Clearfield County Pennsa

The petition of Stefanis Pollock hereby filed, respectfully showeth:

First. My place of residence is Hawk Run Pa
(Give number, street, city or town, and State.)

Second. My occupation is Miner

Third. I was born on the 24 day of December, anno Domini 1885, at Kathe, Austria

Fourth. I emigrated to the United States from Bremen, on or about the 1 day of October anno Domini 1902, and arrived in the United States, at the port of New York, on the 15 day of October anno Domini 1902, on the vessel Grosser Kurfurst
(If the alien arrived otherwise than by vessel, the character of conveyance or name of transportation company should be given.)

Fifth. I declared my intention to become a citizen of the United States on the 8 day of Aug anno Domini 1914 at Clearfield Pa, in the Common Pleas Court of Clearfield County.

Sixth. I am married. My wife's name is Mary She was born in America, and now resides at Hawk Run Pa.
(Give number, street, city or town, and State.)

I have 2 children, and the name, date and place of birth, and place of residence of each of said children is as follows:

John 17 Dec 1914 Hawk Run Pa Hawk Run Pa
Bertha 21 Oct 1915 " "

Seventh. I am not a disbeliever in or opposed to organized government or a member of or affiliated with any organization or body of persons teaching disbelief in or opposed to organized government. I am not a polygamist nor a believer in the practice of polygamy. I am attached to the principles of the Constitution of the United States, and it is my intention to become a citizen of the United States and to renounce absolutely and forever all allegiance and fidelity to any foreign prince, potentate, state, or sovereignty, and particularly to Francis Joseph Emperor of Austria Apostolic King of Hungary of whom I at this time I am a subject, and it is my intention to reside permanently in the United States.

Eighth. I am able to speak the English language.

Ninth. I have resided continuously in the United States of America for the term of five years at least immediately preceding the date of this petition, to wit, since the 15 day of Octobes, anno Domini 1902, and in the State of Pennsa, continuously next preceding the date of this petition, since the 16 day of Octobes, anno Domini 1902, being a residence within this State of at least one year next preceding the date of this petition.

Tenth. I have not heretofore made petition for citizenship to any court. (I made petition for citizenship to the ..... Court of ....., at ....., on the ..... day of ....., anno Domini 1....., and the said petition was denied by the said Court for the following reasons and causes, to wit, ... and the cause of such denial has since been cured or removed.)

Attached hereto and made a part of this petition are my declaration of intention to become a citizen of the United States and the certificate from the Department of Labor, together with my affidavit and the affidavits of the two verifying witnesses thereto, required by law. Wherefore your petitioner prays that he may be admitted a citizen of the United States of America.

Stefan Pollock
(Complete and true signature of petitioner.)

Declaration of Intention No. 1279 and Certificate of Arrival No. ..... from Department of Labor filed this 15 day of Aug 1916

NOTE TO CLERK OF COURT.—If petitioner arrived in the United States ON OR BEFORE JUNE 29, 1906, strike out the words reading "and Certificate of Arrival No. ..... from Department of Labor."

AFFIDAVITS OF PETITIONER AND WITNESSES

State of Pennsylvania } ss:
County of Clearfield }

The aforesaid petitioner being duly sworn, deposes and says that he is the petitioner in the above-entitled proceedings; that he has read the foregoing petition and knows the contents thereof; that the said petition is signed with his full, true name; that the same is true of his own knowledge, except as to matters therein stated to be alleged upon information and belief, and that as to those matters he believes it to be true.

Stefan Pollock
(Complete and true signature of petitioner.)

Peter McDermott, occupation Merchant, residing at Hawk Run Pa
and Valent Veroet, occupation Merchant, residing at Hawk Run Pa
each being severally, duly, and respectively sworn, deposes and says that he is a citizen of the United States of America; that he has personally known Stefanis Pollock, the petitioner above mentioned, to have resided in the United States continuously immediately preceding the date of filing his petition, since the 1 day of Oct, anno Domini 1902, and in the State in which the above-entitled petition is made continuously since the 1 day of Oct, anno Domini 1902; and that he has personal knowledge that the said petitioner is a person of good moral character, attached to the principles of the Constitution of the United States, and that the petitioner is in every way qualified, in his opinion, to be admitted a citizen of the United States.

Peter McDermott
(Signature of witness.)
Valent Veroet
(Signature of witness.)

Subscribed and sworn to before me by the above-named petitioner and witnesses in the office of the Clerk of said Court this 15 day of August, anno Domini 1916. [SEAL.]

John L. Moore, Clerk,
By J. K. Ralston, Deputy Clerk.

16—627 [OVER.]

IN THE MATTER OF THE PETITION OF

Stefan Pollack

TO BE ADMITTED A CITIZEN OF THE UNITED STATES OF AMERICA.

Filed ..... 19....

OATH OF ALLEGIANCE

I hereby declare, on oath, that I absolutely and entirely renounce and abjure all allegiance and fidelity to any foreign prince, potentate, state, or sovereignty, and particularly to Franz Joseph the Emperor of Austria Apostolic King of Hungary of whom I have heretofore been a subject; that I will support and defend the Constitution and laws of the United States of America against all enemies, foreign and domestic; and that I will bear true faith and allegiance to the same.

Stefan Pollack

Subscribed and sworn to before me, in open Court, this 9 day of January A. D. 1917

John N Moore, Clerk.

NOTE.—In renunciation of title of nobility, add the following to the oath of allegiance before it is executed: "I further renounce the title of (give title), an order of nobility, which I have heretofore held."

ORDER OF COURT ADMITTING PETITIONER

Upon consideration of the petition of Stefan Pollack, and affidavits in support thereof, and further testimony taken in open Court, it is ordered that the said petitioner, who has taken the oath required by law, be, and hereby is, admitted to become a citizen of the United States of America, this 9 day of January, A. D. 1917

(It is further ordered, upon consideration of the petition of the said ....., that his name be, and hereby is, changed to ....., under authority of the provisions of section 6 of the act approved June 29, 1906 (34 Stat. L., pt. 1, p. 596), as amended by the act approved March 4, 1913, entitled "An act to create a Department of Labor.")

By the Court:

Singleton Bell, Judge

ORDER OF COURT DENYING PETITION

Upon consideration of the petition of ..... and the motion of

..... for the United States in open Court this

..... day of ....., 19....., it appearing that .....

.....

.....

THE SAID PETITION IS HEREBY DENIED.

....., J.....

MEMORANDUM OF CONTINUANCES

	REASONS FOR CONTINUANCE
Continued from ....., 19..... to ....., 19.....	.....
Continued from ....., 19..... to ....., 19.....	.....

NAMES OF SUBSTITUTED WITNESSES

....., occupation ....., residing at .....

....., occupation ....., residing at .....

Certificate of Naturalization, No. 681432, issued on the 31 day of Jan, A. D. 1917

[INSERT ON FOLLOWING LINES MARRIAGES AND BIRTHS OCCURRING AFTER PETITIONING AND BEFORE NATURALIZATION.]

.....

.....

U.S. DEPARTMENT OF LABOR
NATURALIZATION SERVICE

71

No. 921

ORIGINAL

UNITED STATES OF AMERICA

/

.....hereby filed, respectfully showeth:

d Russia
5 day of November
30 day of November

company should be given.)
....., anno Domini 1914
ore Maryland
..... She was born

, and State.)

y of persons teaching disbelief in or opposed
nstitution of the United States, and it is my
prince, potentate, state, or sovereignty, and
time I am a subject, and it is my intention

ng the date of this petition, to wit, since
....., continuously next preceding the date of
of at least one year next preceding the date

..... Court of
....., anno Domini 1....., and the

uch denial has since been cured or removed.)
te from the Department of Labor, together with
ed a citizen of the United States of America.

z Harke
d true signature of petitioner.)
of Aug, 1916
..... from Department of Labor."

as read the foregoing petition and knows the
to matters therein stated to be alleged upon

ty Harke
mplete and true signature of petitioner.)
oalport
Roselund
personally known .....
ave resided in the United States continuously
1919 and in the State in which the above-
; and that he has personal knowledge that
he petitioner is in every way qualified, in his

er
een

Subscribed and sworn to before me by the above-named petitioner and witnesses in the office of the Clerk of said Court this 16 day [SEAL.]
of Aug, anno Domini 1916

John S. Emoon, Clerk,
By J. W. Ralston, Deputy Clerk.

14—927 [OVER.]

IN THE MATTER OF THE PETITION OF

Stefani Pollack

TO BE ADMITTED A CITIZEN OF THE UNITED STATES OF AMERICA.

Filed ....., 19...

OATH OF ALLEGIANCE

I hereby declare, on oath, tha
state, or sovereignty, and particula
of whom I have heretofore been a
enemies, foreign and domestic; an

Subscribed and sworn to befor

NOTE.—In renunciation of title of nobility, add t

Upon consideration of the peti
further testimony taken in open Co
to become a citizen of the United Sta
(It is further ordered, upon co
and hereby is, changed to .....
June 29, 1906 (34 Stat. L., pt. 1, p. 5
By the Court:

Upon consideration of the petiti

THE SAID PETITION IS HEREBY

Continued from .....
to .....
Continued from .....
to .....

Certificate of Naturalization, No.

[INSERT ON FO

1474

No. 3319

UNI

☞ Inv

STATE C
CITY OF

occupation .....
description is:
weight 14
other visible di
I was born in
on the 1
at 1314
I emigrated to
on the vessel...
foreign residen
It is my bona
prince, potenta
Ger
I arrived at the
State of
of Nov
polygamist no

N. Y. Form 226.

CERTIFICATE OF ARRIVAL—FOR NATURALIZATION PURPOSES

(For use of aliens arriving in United States after June 29, 1906. To be issued immediately prior to petitioning for naturalization.)

Serial No. 1474-d-3319

U. S. DEPARTMENT OF LABOR
IMMIGRATION SERVICE
OFFICE OF
COMMISSIONER OF IMMIGRATION
ELLIS ISLAND, N. Y., July 24, 1916

NOTE TO CLERK OF COURT.
Insert the above serial number in the duplicate petition at the point indicated and immediately above the line of the certificate "Declaration of Intention and Certificate of Arrival" from the Department of Labor, filed this ..... day of ....., 19...."

This is to certify that the following-named alien arrived at the port indicated, on the date and in the manner described below, viz:

Name of alien: Harke, Friedrich
Port of entry: New York, N. Y.
Date of arrival: Nov. 30, 1910
Name of vessel:* Gothland

Line. R.S.

Assistant Clerk
Acting Commissioner

Hold until August 6, 1916.

*Or railroad company or any other conveyance.

SP 27

Fritz Harke
(Signature of holder.)

Old / New certificate No. .....

TRIPLICATE
[given to the person making the Declaration]

reof.
Court
IORE, MARYLAND
51 years,
t my personal
et 5 inches,
lue
I now reside
Md.
gium
; my last
given.)
na
to any foreign
n II,
now a subject
, in the
56 day
ist; I am not a
on in good faith

to become a citizen of the United States of America and to permanently reside therein:

SO HELP ME GOD.

Fritz Harke
(Original signature of declarant.)

Subscribed and sworn to before me this 6th
day of August, anno Domini 1914

[SEAL.]

Adam Drupert
Clerk of the Court of COMMON PLEAS, BALTIMORE, MARYLAND

By Jno. T. Dinan Deputy Clerk

OCCURRING AFTER PETITIONING AND BEFORE NATURALIZATION.]

U. S. DEPARTMENT OF LABOR
NATURALIZATION SERVICE

71

No. 921

ORIGINAL

UNITED STATES OF AMERICA

PETITION FOR NATURALIZATION

To the Honorable the Common Pleas Court of Clearfield County Penna

The petition of Fritz Harke hereby filed, respectfully showeth:

First. My place of residence is Coalport Pa (Give number, street, city or town, and State.)

Second. My occupation is Minn

Third. I was born on the 12 day of November, anno Domini 1882, at Elberfeld Russia

Fourth. I emigrated to the United States from Antwerp on or about the 15 day of November anno Domini 1910, and arrived in the United States, at the port of New York, on the 30 day of November anno Domini 1910, on the vessel Gothland (If the alien arrived otherwise than by vessel, the character of conveyance or name of transportation company should be given.)

Fifth. I declared my intention to become a citizen of the United States on the 6 day of August, anno Domini 1914 at Baltimore Md, in the Common Pleas Court of Baltimore Maryland

Sixth. I am ____ married. My wife's name is Marie She was born in Germany, and now resides at Coalport Pa (Give number, street, city or town, and State.)

I have 4 children, and the name, date and place of birth, and place of residence of each of said children is as follows:

Marie 28 Mch 1909 Germany Coalport Pa
Margaret 27 Aug 1910 Germany " "
Fritz 10 Mar 1913 Rosebud Pa " "
William 11 July 1916 " " "

Seventh. I am not a disbeliever in or opposed to organized government or a member of or affiliated with any organization or body of persons teaching disbelief in or opposed to organized government. I am not a polygamist nor a believer in the practice of polygamy. I am attached to the principles of the Constitution of the United States, and it is my intention to become a citizen of the United States and to renounce absolutely and forever all allegiance and fidelity to any foreign prince, potentate, state, or sovereignty, and particularly to William II Emperor of Germany of whom at this time I am a subject, and it is my intention to reside permanently in the United States.

Eighth. I am able to speak the English language.

Ninth. I have resided continuously in the United States of America for the term of five years at least immediately preceding the date of this petition, to wit, since the 30 day of November, anno Domini 1910, and in the State of Penna, continuously next preceding the date of this petition, since the 1 day of December, anno Domini 1910, being a residence within this State of at least one year next preceding the date of this petition.

Tenth. I have not heretofore made petition for citizenship to any court. (I made petition for citizenship to the ____ Court of ____ at ____ on the ____ day of ____, anno Domini 1____, and the said petition was denied by the said Court for the following reasons and causes, to wit, ____ and the cause of such denial has since been cured or removed.)

Attached hereto and made a part of this petition are my declaration of intention to become a citizen of the United States and the certificate from the Department of Labor, together with my affidavit and the affidavits of the two verifying witnesses thereto, required by law. Wherefore your petitioner prays that he may be admitted a citizen of the United States of America.

Fritz Harke
(Complete and true signature of petitioner.)

Declaration of Intention No. 3319 and Certificate of Arrival No. 1474D from Department of Labor filed this 16 day of Aug, 1916

NOTE TO CLERK OF COURT.—If petitioner arrived in the United States ON OR BEFORE JUNE 29, 1906, strike out the words reading "and Certificate of Arrival No. ____ from Department of Labor."

AFFIDAVITS OF PETITIONER AND WITNESSES

State of Pennsylvania } ss:
County of Clearfield }

The aforesaid petitioner being duly sworn, deposes and says that he is the petitioner in the above-entitled proceedings; that he has read the foregoing petition and knows the contents thereof; that the said petition is signed with his full, true name; that the same is true of his own knowledge, except as to matters therein stated to be alleged upon information and belief, and that as to those matters he believes it to be true.

Fritz Harke
(Complete and true signature of petitioner.)

Ernest Bruer, occupation Photographer, residing at Coalport and Thw. In Het Veen, occupation Minn, residing at Rosebud each being severally, duly, and respectively sworn, deposes and says that he is a citizen of the United States of America; that he has personally known Fritz Harke, the petitioner above mentioned, to have resided in the United States continuously immediately preceding the date of filing his petition, since the 1 day of December, anno Domini 1910 and in the State in which the above-entitled petition is made continuously since the 1 day of December, anno Domini 1910; and that he has personal knowledge that the said petitioner is a person of good moral character, attached to the principles of the Constitution of the United States, and that the petitioner is in every way qualified, in his opinion, to be admitted a citizen of the United States.

Ernest Bruer
(Signature of witness.)

Wilhelm In het Veen
(Signature of witness.)

Subscribed and sworn to before me by the above-named petitioner and witnesses in the office of the Clerk of said Court this 16 day of Aug, anno Domini 1916 [SEAL.]

John S Emmons, Clerk,
by J. W. Ralston, Deputy Clerk.

[OVER.]

IN THE MATTER OF THE PETITION OF

Stefani Pollack

TO BE ADMITTED A CITIZEN OF THE UNITED STATES OF AMERICA.

Filed _____, 19__

OATH O

I hereby declare, on oath, that I
state, or sovereignty, and particularly
of whom I have heretofore been a sub
enemies, foreign and domestic; and t

Subscribed and sworn to before m

NOTE.—In renunciation of title of nobility, add the fo

Upon consideration of the petition
further testimony taken in open Court,
to become a citizen of the United States
(It is further ordered, upon consi
and hereby is, changed to ——
June 29, 1906 (34 Stat. L., pt. 1, p. 596)
By the Court:

Upon consideration of the petition

THE SAID PETITION IS HEREBY DE

Continued from _____
to _____
Continued from _____
to _____

Certificate of Naturalization, No. 6

[INSERT ON FOLLOW ... OCCURRING AFTER PETITIONING AND BEFORE NATURALIZATION.]

1474

No. 3319

UNI

☞ Inv

STATE C
CITY OF

Fr

occupation
description is:
weight 140
other visible dis
I was born in
on the 12
at 1314 (
I emigrated to t
on the vessel
foreign residenc
It is my bona
prince, potentat
Ger
I arrived at the
State of 7
of Nov
polygamist no

Form 390

TRIPLICATE
given to the person making the Declaration,

34

No. of certificate 681434
Name Fritz Harke
Age 34 years
Declaration of intention No. 3319
issued by Clerk of Common Pleas
Court of Baltimore, Maryland
on the
6 day of Aug, A.D. 1914
Petition, Vol. 9 No. 921
Order signed on the 9 day of
January, A.D. 1917
Name, age and place of residence of wife:
Marie 30 yrs
Rosebud Pa
Names, ages and places of residence of minor children: Marie 7 yrs
Margaret 6 yrs
Fritz 3 yrs.
Thelma 1 yr.
Rosebud, Pa

Fritz Harke
(Signature of holder.)

Old New certificate No.

G.T.T. G.E.J.

reof.
Court
ORE, MARYLAND.
51 years,
t my personal
et 5 inches,
ue
I now reside
Md.
gium
; my last
given.)
ia
to any foreign
n II,
now a subject;
, in the
50 day
ist; I am not a
on in good faith

to become a citizen of the United States of America and to permanently reside therein:

SO HELP ME GOD.

Fritz Harke
(Original signature of declarant.)

Subscribed and sworn to before me this 6th,
day of August, anno Domini 1914

[SEAL.]

Adam Deupert
Clerk of the Court.

By Jno. T. Dinan Deputy Clerk.

U. S. DEPARTMENT OF LABOR
NATURALIZATION SERVICE

No. 921

ORIGINAL

UNITED STATES OF AMERICA

PETITION FOR NATURALIZATION

To the Honorable the Common Pleas Court of Clearfield County Penna

The petition of Fritz Harke hereby filed, respectfully showeth:

First. My place of residence is Coalport Pa (Give number, street, city or town, and State.)

Second. My occupation is Mine

Third. I was born on the 12 day of November, anno Domini 1882, at Elberfeld Russia

Fourth. I emigrated to the United States from Antwerp on or about the 15 day of November anno Domini 1910, and arrived in the United States, at the port of New York, on the 30 day of November anno Domini 1910, on the vessel Gothland (If the alien arrived otherwise than by vessel, the character of conveyance or name of transportation company should be given.)

Fifth. I declared my intention to become a citizen of the United States on the 6 day of August, anno Domini 1914 at Baltimore Md, in the Common Pleas Court of Baltimore Maryland

Sixth. I am ____ married. My wife's name is Marie She was born in Germany, and now resides at Coalport Pa (Give number, street, city or town, and State.)

I have 4 children, and the name, date and place of birth, and place of residence of each of said children is as follows:

Marie 28 Mch 1909 Germany Coalport Pa
Margaret 27 Aug 1910 Germany " "
Fritz 10 Mar 1913 Rosebud Pa "
William 11 July 1916 " " "

Seventh. I am not a disbeliever in or opposed to organized government or a member of or affiliated with any organization or body of persons teaching disbelief in or opposed to organized government. I am not a polygamist nor a believer in the practice of polygamy. I am attached to the principles of the Constitution of the United States, and it is my intention to become a citizen of the United States and to renounce absolutely and forever all allegiance and fidelity to any foreign prince, potentate, state, or sovereignty, and particularly to William II Emperor of Germany of whom at this time I am a subject, and it is my intention to reside permanently in the United States.

Eighth. I am able to speak the English language.

Ninth. I have resided continuously in the United States of America for the term of five years at least immediately preceding the date of this petition, to wit, since the 30 day of November, anno Domini 1910, and in the State of Penna, continuously next preceding the date of this petition, since the 1 day of December, anno Domini 1910, being a residence within this State of at least one year next preceding the date of this petition.

Tenth. I have not heretofore made petition for citizenship to any court. (I made petition for citizenship to the ____ Court of ____ at ____, on the ____ day of ____, anno Domini 1____, and the said petition was denied by the said Court for the following reasons and causes, to wit, ____ and the cause of such denial has since been cured or removed.)

Attached hereto and made a part of this petition are my declaration of intention to become a citizen of the United States and the certificate from the Department of Labor, together with my affidavit and the affidavits of the two verifying witnesses thereto, required by law. Wherefore your petitioner prays that he may be admitted a citizen of the United States of America.

Fritz Harke
(Complete and true signature of petitioner.)

Declaration of Intention No. 3319 and Certificate of Arrival No. 1474D from Department of Labor filed this 16 day of Aug, 1916

NOTE TO CLERK OF COURT.—If petitioner arrived in the United States on or before June 29, 1906, strike out the words reading "and Certificate of Arrival No. ____ from Department of Labor."

AFFIDAVITS OF PETITIONER AND WITNESSES

State of Pennsylvania }
County of Clearfield } ss:

The aforesaid petitioner being duly sworn, deposes and says that he is the petitioner in the above-entitled proceedings; that he has read the foregoing petition and knows the contents thereof; that the said petition is signed with his full, true name; that the same is true of his own knowledge, except as to matters therein stated to be alleged upon information and belief, and that as to those matters he believes it to be true.

Fritz Harke
(Complete and true signature of petitioner.)

Ernest Bruer, occupation Photographer, residing at Coalport and Thw. In Het Veen, occupation Mine, residing at Rosebud each being severally, duly, and respectively sworn, deposes and says that he is a citizen of the United States of America; that he has personally known Fritz Harke, the petitioner above mentioned, to have resided in the United States continuously immediately preceding the date of filing his petition, since the 1 day of December, anno Domini 1910 and in the State in which the above-entitled petition is made continuously since the 1 day of December, anno Domini 1910; and that he has personal knowledge that the said petitioner is a person of good moral character, attached to the principles of the Constitution of the United States, and that the petitioner is in every way qualified, in his opinion, to be admitted a citizen of the United States.

Ernest Bruer
(Signature of witness.)

Wilhelm In het Veen
(Signature of witness.)

Subscribed and sworn to before me by the above-named petitioner and witnesses in the office of the Clerk of said Court this 16 day of Aug, anno Domini 1916 [SEAL.]

John S. Comoon, Clerk,
By J. W. Ralston, Deputy Clerk.

14—827 [OVER.]

IN THE MATTER OF THE PETITION OF

Stefani Pollack

TO BE ADMITTED A CITIZEN OF THE UNITED STATES OF AMERICA.

Filed ....., 19....

OATH

I hereby declare, on oath, tha
state, or sovereignty, and particula
of whom I have heretofore been a
enemies, foreign and domestic; an

Subscribed and sworn to before

NOTE.—In renunciation of title of nobility, add

Upon consideration of the peti
further testimony taken in open Co
to become a citizen of the United St
(It is further ordered, upon co
and hereby is, changed to .....
June 29, 1906 (34 Stat. L., pt. 1, p.
By the Court:

Upon consideration of the petiti

.....

.....

.....

.....

.....

THE SAID PETITION IS HEREBY

Continued from .....
to .....
Continued from .....
to .....

.....

.....

Certificate of Naturalization, No.

1474

No. 3319

Form 2203
U. S. DEPARTMENT OF LABOR
NATURALIZATION SERVICE

TRIPLICATE
[To be given to the person making the Declaration]

UNITED STATES OF AMERICA

INDEXED
RECEIVED
IMMIGRATION BUREAU

DECLARATION OF INTENTION

☞ **Invalid for all purposes seven years after the date hereof.**

STATE OF MARYLAND
CITY OF BALTIMORE, } ss:

In the ..... Court
of COMMON PLEAS, BALTIMORE, MARYLAND

I, Fritz Harke, aged 31 years,
occupation Steveder, do declare on oath that my personal
description is: Color white, complexion fair, height 5 feet 5 inches,
weight 140 pounds, color of hair brown, color of eyes blue
other visible distinctive marks none
I was born in Elberfeld, Prussia
on the 12th day of November, anno Domini 1882; I now reside
at 1314 Lowson St, Baltimore, Md.
(Give number, street, city or town, and State.)
I emigrated to the United States of America from Antwerp, Belgium
on the vessel Gothland; my last
(If the alien arrived otherwise than by vessel, the character of conveyance or name of transportation company should be given.)
foreign residence was Elberfeld, Prussia
It is my bona fide intention to renounce forever all allegiance and fidelity to any foreign
prince, potentate, state, or sovereignty, and particularly to William II,
German Emperor, of whom I am now a subject;
I arrived at the port of New York, in the
State of New York, on or about the 30th day
of November, anno Domini 1910; I am not an anarchist; I am not a
polygamist nor a believer in the practice of polygamy; and it is my intention in good faith
to become a citizen of the United States of America and to permanently reside therein.
SO HELP ME GOD.

Fritz Harke
(Original signature of declarant.)

Subscribed and sworn to before me this 6th
day of August, anno Domini 1914

[SEAL.]

Adam J. Dupont
Clerk of this Court

By Jno. J. Dinan Deputy Clerk.

[INSERT ON FOLLOWING LINES MARRIAGES AND BIRTHS OCCURRING AFTER PETITIONING AND BEFORE NATURALIZATION.]

.....

.....

U. S. DEPARTMENT OF LABOR
NATURALIZATION SERVICE

No. 921

ORIGINAL

UNITED STATES OF AMERICA

PETITION FOR NATURALIZATION

To the Honorable the Common Pleas Court of Clearfield County Penna

The petition of Fritz Harke hereby filed, respectfully showeth:

First. My place of residence is Coalport Pa (Give number, street, city or town, and State.)

Second. My occupation is Miner

Third. I was born on the 12 day of November, anno Domini 1882, at Elberfeld Russia

Fourth. I emigrated to the United States from Antwerp on or about the 15 day of November anno Domini 1910, and arrived in the United States, at the port of New York, on the 30 day of November anno Domini 1910, on the vessel Gothland (If the alien arrived otherwise than by vessel, the character of conveyance or name of transportation company should be given.)

Fifth. I declared my intention to become a citizen of the United States on the 6 day of August, anno Domini 1914 at Baltimore Md, in the Common Pleas Court of Baltimore Maryland

Sixth. I am married. My wife's name is Marie She was born in Germany, and now resides at Coalport Pa (Give number, street, city or town, and State.)

I have 4 children, and the name, date and place of birth, and place of residence of each of said children is as follows:

Marie 28 Mch 1909 Germany Coalport Pa
Margaret 27 Aug 1910 Germany " "
Fritz 10 Mar 1913 Rosebud Pa " "
William 11 July 1916 " " " "

Seventh. I am not a disbeliever in or opposed to organized government or a member of or affiliated with any organization or body of persons teaching disbelief in or opposed to organized government. I am not a polygamist nor a believer in the practice of polygamy. I am attached to the principles of the Constitution of the United States, and it is my intention to become a citizen of the United States and to renounce absolutely and forever all allegiance and fidelity to any foreign prince, potentate, state, or sovereignty, and particularly to William II Emperor of Germany of whom at this time I am a subject, and it is my intention to reside permanently in the United States.

Eighth. I am able to speak the English language.

Ninth. I have resided continuously in the United States of America for the term of five years at least immediately preceding the date of this petition, to wit, since the 30 day of November, anno Domini 1910, and in the State of Penna, continuously next preceding the date of this petition, since the 1 day of December, anno Domini 1910, being a residence within this State of at least one year next preceding the date of this petition.

Tenth. I have not heretofore made petition for citizenship to any court. (I made petition for citizenship to the _____ Court of _____ at _____ on the _____ day of _____, anno Domini 1_____, and the said petition was denied by the said Court for the following reasons and causes, to wit, _____ and the cause of such denial has since been cured or removed.)

Attached hereto and made a part of this petition are my declaration of intention to become a citizen of the United States and the certificate from the Department of Labor, together with my affidavit and the affidavits of the two verifying witnesses thereto, required by law. Wherefore your petitioner prays that he may be admitted a citizen of the United States of America.

Fritz Harke
(Complete and true signature of petitioner.)

Declaration of Intention No. 3319 and Certificate of Arrival No. 1474D from Department of Labor filed this 16 day of Aug, 1916

NOTE TO CLERK OF COURT.—If petitioner arrived in the United States ON OR BEFORE JUNE 29, 1906, strike out the words reading "and Certificate of Arrival No. _____ from Department of Labor."

AFFIDAVITS OF PETITIONER AND WITNESSES

State of Pennsylvania }
County of Clearfield } ss:

The aforesaid petitioner being duly sworn, deposes and says that he is the petitioner in the above-entitled proceedings; that he has read the foregoing petition and knows the contents thereof; that the said petition is signed with his full, true name; that the same is true of his own knowledge, except as to matters therein stated to be alleged upon information and belief, and that as to those matters he believes it to be true.

Fritz Harke
(Complete and true signature of petitioner.)

Ernest Bruer, occupation Photographer, residing at Coalport and Thw. In Het Veen, occupation Miner, residing at Rosebud each being severally, duly, and respectively sworn, deposes and says that he is a citizen of the United States of America; that he has personally known Fritz Harke, the petitioner above mentioned, to have resided in the United States continuously immediately preceding the date of filing his petition, since the 1 day of December, anno Domini 1910 and in the State in which the above-entitled petition is made continuously since the 1 day of December, anno Domini 1910; and that he has personal knowledge that the said petitioner is a person of good moral character, attached to the principles of the Constitution of the United States, and that the petitioner is in every way qualified, in his opinion, to be admitted a citizen of the United States.

Ernest Bruer
(Signature of witness.)

Wilhelm In het Veen
(Signature of witness.)

Subscribed and sworn to before me by the above-named petitioner and witnesses in the office of the Clerk of said Court this 16 day of Aug, anno Domini 1916 [SEAL.]

John S Emoon, Clerk,
By J. W. Ralston, Deputy Clerk.

14—827 [OVER.]

IN THE MATTER OF THE PETITION OF

Fritz Harke

TO BE ADMITTED A CITIZEN OF THE UNITED STATES OF AMERICA.

Filed ..... 19....

OATH OF ALLEGIANCE

I hereby declare, on oath, that I absolutely and entirely renounce and abjure all allegiance and fidelity to any foreign prince, potentate, state, or sovereignty, and particularly to Wilhelm II the Emperor of Germany of whom I have heretofore been a subject; that I will support and defend the Constitution and laws of the United States of America against all enemies, foreign and domestic; and that I will bear true faith and allegiance to the same.

Fritz Harke

Subscribed and sworn to before me, in open Court, this 9 day of January A. D. 1917

John H Moore, Clerk.

NOTE.—In renunciation of title of nobility, add the following to the oath of allegiance before it is executed: "I further renounce the title of (give title), an order of nobility, which I have heretofore held."

ORDER OF COURT ADMITTING PETITIONER

Upon consideration of the petition of Fritz Harke, and affidavits in support thereof, and further testimony taken in open Court, it is ordered that the said petitioner, who has taken the oath required by law, be, and hereby is, admitted to become a citizen of the United States of America, this 9 day of January, A. D. 1917

(It is further ordered, upon consideration of the petition of the said ....., that his name be, and hereby is, changed to ....., under authority of the provisions of section 6 of the act approved June 29, 1906 (34 Stat. L., pt. 1, p. 596), as amended by the act approved March 4, 1913, entitled "An act to create a Department of Labor.")

By the Court:

Singleton Bell, Judge

ORDER OF COURT DENYING PETITION

Upon consideration of the petition of ..... and the motion of

..... for the United States in open Court this

..... day of ....., 19....., it appearing that .....

.....

.....

THE SAID PETITION IS HEREBY DENIED.

....., J.....

MEMORANDUM OF CONTINUANCES

REASONS FOR CONTINUANCE

Continued from ....., 19..... .....

to ....., 19..... .....

Continued from ....., 19..... .....

to ....., 19..... .....

NAMES OF SUBSTITUTED WITNESSES

....., occupation....., residing at .....

....., occupation....., residing at .....

Certificate of Naturalization, No. 681434, issued on the 31 day of January, A. D. 1917

[INSERT ON FOLLOWING LINES MARRIAGES AND BIRTHS OCCURRING AFTER PETITIONING AND BEFORE NATURALIZATION.]

.....

.....

U. S. DEPARTMENT OF LABOR
NATURALIZATION SERVICE

No. 922

ORIGINAL

72

UNITED STATES OF AMERICA

hereby filed, respectfully showeth:

y, Germany
day of February
day of February

company should be given.)
y, anno Domini 1913
field County
She was born

n, and State.)

ly of persons teaching disbelief in or opposed
nstitution of the United States, and it is my
n prince, potentate, state, or sovereignty, and
is time I am a subject, and it is my intention

ing the date of this petition, to wit, since
, continuously next preceding the date of
e of at least one year next preceding the date

Court of
, anno Domini 1 , and the

such denial has since been cured or removed.)
ate from the Department of Labor, together with
ted a citizen of the United States of America.

d Smnowsky
and true signature of petitioner.)
y of Aug, 1916
from Department of Labor."

has read the foregoing petition and knows the
s to matters therein stated to be alleged upon

Fred Smnowsky
complete and true signature of petitioner.)
Coalport Pa
Roseland

s personally known
have resided in the United States continuously
ini 1911, and in the State in which the above-
11; and that he has personal knowledge that
the petitioner is in every way qualified, in his

Wilhelm Ihr hel Vien
(Signature of witness.)

Subscribed and sworn to before me by the above-named petitioner and witnesses in the office of the Clerk of said Court this 16 day of August, anno Domini 1916

[SEAL.]

John H Moore, Clerk,
By J. W. Ralston, Deputy Clerk.

14—227 [OVER.]

IN THE MATTER OF THE PETITION OF

Fritz Harke

TO BE ADMITTED A CITIZEN OF THE UNITED STATES OF AMERICA.

Filed ....., 19....

I hereby declare, on oath, th
state, or sovereignty, and particul
of whom I have heretofore been a
enemies, foreign and domestic; a

Subscribed and sworn to befo

NOTE.—In renunciation of title of nobility, ad

Upon consideration of the pe
further testimony taken in open
to become a citizen of the United
(It is further ordered, upon
and hereby is, changed to
June 29, 1906 (34 Stat. L., pt. 1, p
By the Court:

Upon consideration of the pet

THE SAID PETITION IS HERE

Continued from .....
to .....
Continued from .....
to .....

Certificate of Naturalization,

No. 86

STAT
C
I
occupatic
descripti
weight
other vis
I was b
on the
at
I emigrat
on the ve
foreign r
It is my
prince, p
Empir
I arrived
State of
of
polygam

N. Y. Form 226.

CERTIFICATE OF ARRIVAL—FOR NATURALIZATION PURPOSES

(For use of aliens arriving in United States after June 29, 1906. To be issued immediately prior to petitioning for naturalization.)

Serial No. 1361817

U. S. DEPARTMENT OF LABOR
IMMIGRATION SERVICE
OFFICE OF
COMMISSIONER OF IMMIGRATION
ELLIS ISLAND, N. Y., July 19, 1916

NOTE TO CLERK OF COURT.
Insert the above serial number in the duplicate petition at the point indicated and immediately above the line of the certificate "Declaration of Intention and Certificate of Arrival from the Department of Labor, filed this ..... day of ....., 19...."

This is to certify that the following-named alien arrived at the port indicated, on the date and in the manner described below, viz:

Name of alien: Sumowsky, Fritz
Port of entry: New York, N. Y.
Date of arrival: Feb. 20, 1911
Name of vessel:* George Washington

Line, N.G.L.
For the Commissioner
Chief Clerk

*Or railroad company or any other conveyence.

14—28

Fred Sumowsky
(Signature of holder.)

Old New certificate. No 681435

1361817

TRIPLICATE
[To be given to the person making the Declaration]

ERICA

A ..... Court
D PA.
ed 31 years,
ath that my personal
t 6 feet 1 inches,
blue
881; I now reside
; my last
ly should be given.)
delity to any foreign
11 German
I am now a subject;
....., in the
e 21 day
anarchist; I am not a
ntention in good faith
to become a citizen of the United States of America and to permanently reside therein:
SO HELP ME GOD.

Fred Sumowsky
(Original signature of declarant.)

Subscribed and sworn to before me this 17th
day of January, anno Domini 1913.

John H. Moore
Clerk of the Common Pleas Court.

By ....., ... Clerk.

11—2526

[INSERT ON FOLLOWING LINES MARRIAGES AND BIRTHS OCCURRING AFTER PETITIONING AND BEFORE NATURALIZATION.]

U.S. DEPARTMENT OF LABOR
NATURALIZATION SERVICE

72

ORIGINAL

No. 922

UNITED STATES OF AMERICA

PETITION FOR NATURALIZATION

To the Honorable the Common Pleas Court of Clearfield County, Pa

The petition of Fred Simonosky hereby filed, respectfully showeth:

First. My place of residence is Coalport Pa (Give number, street, city or town, and State.)

Second. My occupation is Miner

Third. I was born on the 8 day of June, anno Domini 1881, at Ortelsburg, Germany

Fourth. I emigrated to the United States from Bremen, on or about the 12 day of February anno Domini 1911, and arrived in the United States, at the port of New York, on the 20 day of February anno Domini 1911, on the vessel George Washington (If the alien arrived otherwise than by vessel, the character of conveyance or name of transportation company should be given.)

Fifth. I declared my intention to become a citizen of the United States on the 17 day of January, anno Domini 1913 at Clearfield Pa, in the Common Pleas Court of Clearfield County. She was born

Sixth. I am married. My wife's name is Annie in Germany, and now resides at Coalport Pa (Give number, street, city or town, and State.)

I have 5 children, and the name, date and place of birth, and place of residence of each of said children is as follows:

Henry	1 Sept	1906	Germany. Coalport Pa
Fritz	12 Oct	1907	" "
Alfred	29 Sept	1909	" "
Louise	12 June	1912	Coalport Pa "
Annie	24 Feb	1915	" "

Seventh. I am not a disbeliever in or opposed to organized government or a member of or affiliated with any organization or body of persons teaching disbelief in or opposed to organized government. I am not a polygamist nor a believer in the practice of polygamy. I am attached to the principles of the Constitution of the United States, and it is my intention to become a citizen of the United States and to renounce absolutely and forever all allegiance and fidelity to any foreign prince, potentate, state, or sovereignty, and particularly to Wilhelm II Emperor of Germany of whom at this time I am a subject, and it is my intention to reside permanently in the United States.

Eighth. I am able to speak the English language.

Ninth. I have resided continuously in the United States of America for the term of five years at least immediately preceding the date of this petition, to wit, since the 21 day of February, anno Domini 1911, and in the State of Pennsa continuously next preceding the date of this petition, since the 21 day of February, anno Domini 1911, being a residence within this State of at least one year next preceding the date of this petition.

Tenth. I have not heretofore made petition for citizenship to any court. (I made petition for citizenship to the ____ Court of ____ at ____, on the ____ day of ____, anno Domini 1____, and the said petition was denied by the said Court for the following reasons and causes, to wit, ____ and the cause of such denial has since been cured or removed.)

Attached hereto and made a part of this petition are my declaration of intention to become a citizen of the United States and the certificate from the Department of Labor, together with my affidavit and the affidavits of the two verifying witnesses thereto, required by law. Wherefore your petitioner prays that he may be admitted a citizen of the United States of America.

Fred Simonosky
(Complete and true signature of petitioner.)

Declaration of Intention No. 567 and Certificate of Arrival No. 1361817 from Department of Labor filed this 16 day of Aug, 191 6

NOTE TO CLERK OF COURT.—If petitioner arrived in the United States ON OR BEFORE JUNE 29, 1906, strike out the words reading "and Certificate of Arrival No. ____ from Department of Labor."

AFFIDAVITS OF PETITIONER AND WITNESSES

State of Pennsylvania } ss:
County of Clearfield }

The aforesaid petitioner being duly sworn, deposes and says that he is the petitioner in the above-entitled proceedings; that he has read the foregoing petition and knows the contents thereof; that the said petition is signed with his full, true name; that the same is true of his own knowledge, except as to matters therein stated to be alleged upon information and belief, and that as to those matters he believes it to be true.

Fred Simonosky
(Complete and true signature of petitioner.)

Ernest Bauer, occupation Holographer, residing at Coalport Pa
and Wilhelm Jr Hertzen, occupation Minister, residing at Rossiter

each being severally, duly, and respectively sworn, deposes and says that he is a citizen of the United States of America; that he has personally known Fred Simonosky the petitioner above mentioned, to have resided in the United States continuously immediately preceding the date of filing his petition, since the 25 day of February, anno Domini 1911, and in the State in which the above-entitled petition is made continuously since the 25 day of February, anno Domini 1911; and that he has personal knowledge that the said petitioner is a person of good moral character, attached to the principles of the Constitution of the United States, and that the petitioner is in every way qualified, in his opinion, to be admitted a citizen of the United States.

Ernest Bauer
(Signature of witness.)
Wilhelm Jr Hertzen
(Signature of witness.)

Subscribed and sworn to before me by the above-named petitioner and witnesses in the office of the Clerk of said Court this 16 day of August, anno Domini 191 6 [SEAL.]

John Hanna, Clerk,
By J. M. Ralston, Deputy Clerk.

16—127 [OVER.]

IN THE MATTER OF THE PETITION OF

Fritz Haske

TO BE ADMITTED A CITIZEN OF THE UNITED STATES OF AMERICA.

Filed ....., 19....

I hereby declare, on oath, th...
state, or sovereignty, and particu...
of whom I have heretofore been a...
enemies, foreign and domestic; a...

Subscribed and sworn to befo...

NOTE.—In renunciation of title of nobility, ad...

Upon consideration of the pe...
further testimony taken in open ...
to become a citizen of the United ...
(It is further ordered, upon ...
and hereby is, changed to .....
June 29, 1906 (34 Stat. L., pt. 1, p...
By the Court:

Upon consideration of the pet...

THE SAID PETITION IS HEREI...

Continued from .....
to .....
Continued from .....
to .....

Certificate of Naturalization, ...

1361817

Form 380

TRIPLICATE
[To be given to the person making the Declaration]

No. 86...

G.T.T. G.E.J.

No. of certificate 681435 35
Name Fred Sumowsky
Age 35 years
Declaration of intention No. 867
issued by Clerk of Common Pleas
Court of Clearfield County
on the
17 day of Jan, A.D. 1913
Petition, Vol. 9 No. 922
Order signed on the 9 day of
January, A.D. 1917
Name, age and place of residence of wife:
Annie 27 yr.
Coalport, Pa
Names, ages and places of residence of minor children: Henry 19 yr
Fritz 9 yr, Alfred 7 yrs
Louise 4 yrs
Annie 2 yrs.
Coalport, Pa

Fred Sumowsky
(Signature of holder.)

Old/New certificate No. 681435

STAT... ...A... Court
C... ...D PA.
I, ...ed 31 years,
occupatio... ...oath that my personal
descripti... ...t 6 feet 1 inches,
weight ... ...blue
other vis...
I was bo...
on the ... ...281; I now reside
at .....
I emigrat...
on the ve... ...; my last
foreign r... ...y should be given.)
It is my ... ...delity to any foreign
prince, p... ...11 ...
Emper... ...I am now a subject;
I arrived ..., in the
State of ... ...e 21 day
of ... ...anarchist; I am not a
polygam... ...ntention in good faith
to become a citizen of the United States of America and to permanently reside therein:
SO HELP ME GOD.

Fred Sumowsky
(Original signature of declarant.)

Subscribed and sworn to before me this 17th
day of January, anno Domini 1913.

John H. Moore
Clerk of the Common Pleas Court.

By ....., Clerk.

11—2526

[INSERT ON FOLLOWING LINES MARRIAGES AND BIRTHS OCCURRING AFTER PETITIONING AND BEFORE NATURALIZATION.]

U. S. DEPARTMENT OF LABOR
NATURALIZATION SERVICE

72

ORIGINAL

No. 922

UNITED STATES OF AMERICA

PETITION FOR NATURALIZATION

To the Honorable the Common Pleas Court of Clearfield County Pa

The petition of Fred Sumowsky hereby filed, respectfully showeth:

First. My place of residence is Coalport Pa (Give number, street, city or town, and State.)

Second. My occupation is Miner

Third. I was born on the 8 day of June, anno Domini 1881, at Ortelsbury, Germany

Fourth. I emigrated to the United States from Bremen, on or about the 12 day of February anno Domini 1911, and arrived in the United States, at the port of New York, on the 20 day of February anno Domini 1911, on the vessel George Washington (If the alien arrived otherwise than by vessel, the character of conveyance or name of transportation company should be given.)

Fifth. I declared my intention to become a citizen of the United States on the 17 day of January, anno Domini 1913 at Clearfield Pa, in the Common Pleas Court of Clearfield County

Sixth. I am married. My wife's name is Annie She was born in Germany, and now resides at Coalport Pa (Give number, street, city or town, and State.)

I have 5 children, and the name, date and place of birth, and place of residence of each of said children is as follows:

Henry	18 June	1906	Germany, Coalport Pa
Fritz	12 Oct	1907	" "
Alfred	29 Sept	1909	" "
Louise	12 April	1912	Coalport Pa "
Annie	24 Feb	1915	" "

Seventh. I am not a disbeliever in or opposed to organized government or a member of or affiliated with any organization or body of persons teaching disbelief in or opposed to organized government. I am not a polygamist nor a believer in the practice of polygamy. I am attached to the principles of the Constitution of the United States, and it is my intention to become a citizen of the United States and to renounce absolutely and forever all allegiance and fidelity to any foreign prince, potentate, state, or sovereignty, and particularly to William II Emperor of Germany of whom at this time I am a subject, and it is my intention to reside permanently in the United States.

Eighth. I am able to speak the English language.

Ninth. I have resided continuously in the United States of America for the term of five years at least immediately preceding the date of this petition, to wit, since the 20 day of February, anno Domini 1911, and in the State of Penna, continuously next preceding the date of this petition, since the 21 day of February, anno Domini 1911, being a residence within this State of at least one year next preceding the date of this petition.

Tenth. I have not heretofore made petition for citizenship to any court. (I made petition for citizenship to the _____ Court of _____ at _____, on the _____ day of _____, anno Domini 1_____, and the said petition was denied by the said Court for the following reasons and causes, to wit, _____ and the cause of such denial has since been cured or removed.)

Attached hereto and made a part of this petition are my declaration of intention to become a citizen of the United States and the certificate from the Department of Labor, together with my affidavit and the affidavits of the two verifying witnesses thereto, required by law. Wherefore your petitioner prays that he may be admitted a citizen of the United States of America.

Fred Sumowsky
(Complete and true signature of petitioner.)

Declaration of Intention No. 867 and Certificate of Arrival No. 1361-817 from Department of Labor filed this 16 day of Aug, 1916

NOTE TO CLERK OF COURT.—If petitioner arrived in the United States ON OR BEFORE JUNE 29, 1906, strike out the words reading "and Certificate of Arrival No. _____ from Department of Labor."

AFFIDAVITS OF PETITIONER AND WITNESSES

State of Pennsylvania } ss:
County of Clearfield

The aforesaid petitioner being duly sworn, deposes and says that he is the petitioner in the above-entitled proceedings; that he has read the foregoing petition and knows the contents thereof; that the said petition is signed with his full, true name; that the same is true of his own knowledge, except as to matters therein stated to be alleged upon information and belief, and that as to those matters he believes it to be true.

Fred Sumowsky
(Complete and true signature of petitioner.)

Ernest Bruer, occupation Photographer, residing at Coalport Pa and William In Het Veen, occupation Miner, residing at Rosebud each being severally, duly, and respectively sworn, deposes and says that he is a citizen of the United States of America; that he has personally known Fred Sumowsky, the petitioner above mentioned, to have resided in the United States continuously immediately preceding the date of filing his petition, since the 25 day of February, anno Domini 1911, and in the State in which the above-entitled petition is made continuously since the 25 day of February, anno Domini 1911; and that he has personal knowledge that the said petitioner is a person of good moral character, attached to the principles of the Constitution of the United States, and that the petitioner is in every way qualified, in his opinion, to be admitted a citizen of the United States.

Ernest Bruer
(Signature of witness.)

Wilhelm In het Veen
(Signature of witness.)

Subscribed and sworn to before me by the above-named petitioner and witnesses in the office of the Clerk of said Court this 16 day of August, anno Domini 1916 [SEAL.]

John H Moore, Clerk.
By J H Ralston, Deputy Clerk.

14—227 [OVER.]

IN THE MATTER OF THE PETITION OF

Fritz Harke

TO BE ADMITTED A CITIZEN OF THE UNITED STATES OF AMERICA.

Filed ....., 19...

I hereby declare, on oath, th
state, or sovereignty, and particu
of whom I have heretofore been a
enemies, foreign and domestic; a

Subscribed and sworn to befo

NOTE.—In renunciation of title of nobility, ad

Upon consideration of the pe
further testimony taken in open
to become a citizen of the United
(It is further ordered, upon
and hereby is, changed to
June 29, 1906 (34 Stat. L., pt. 1, p
By the Court:

Upon consideration of the pet

THE SAID PETITION IS HERE

Continued from
to
Continued from
to

Certificate of Naturalization,

[INSERT ON FOLLOWING LINES MARRIAGES AND BIRTHS OCCURRING AFTER PETITIONING AND BEFORE NATURALIZATION.]

1361817

Form 2203
Department of Commerce and Labor
NATURALIZATION SERVICE

TRIPLICATE
[To be given to the person making the Declaration]

No. 867

UNITED STATES OF AMERICA

DECLARATION OF INTENTION

(Invalid for all purposes seven years after the date hereof)

STATE OF PENNSYLVANIA } ss:
COUNTY OF CLEARFIELD }

In the COMMON PLEAS Court of CLEARFIELD PA.

I, Frid Sumowski, aged 31 years, occupation Miner, do declare on oath that my personal description is: Color White, complexion fair, height 6 feet 1 inches, weight 200 pounds, color of hair light, color of eyes blue other visible distinctive marks tatooed on left hand

I was born in Ortelsburg Germany on the 8th day of June, anno Domini 1881; I now reside at Blain City Penna. (Give number, street, city or town, and State.)

I emigrated to the United States of America from Bremen on the vessel Washington (If the alien arrived otherwise than by vessel, the character of conveyance or name of transportation company should be given.); my last foreign residence was Ortelsburg Germany

It is my bona fide intention to renounce forever all allegiance and fidelity to any foreign prince, potentate, state, or sovereignty, and particularly to William II German Emperor, of whom I am now a subject; I arrived at the port of New York, in the State of New York, on or about the 21 day of February, anno Domini 1911; I am not an anarchist; I am not a polygamist nor a believer in the practice of polygamy; and it is my intention in good faith to become a citizen of the United States of America and to permanently reside therein: SO HELP ME GOD.

Frid Sumowsky
(Original signature of declarant.)

Subscribed and sworn to before me this 17th day of January, anno Domini 1913.

John H Moore
Clerk of the Common Pleas Court.

By ....., Clerk.

11—2520

U. S. DEPARTMENT OF LABOR
NATURALIZATION SERVICE

72

ORIGINAL

No. 922

UNITED STATES OF AMERICA

PETITION FOR NATURALIZATION

To the Honorable the Common Pleas Court of Clearfield County Pa

The petition of Fred Sumowsky hereby filed, respectfully showeth:

First. My place of residence is Coalport Pa (Give number, street, city or town, and State.)

Second. My occupation is Miner

Third. I was born on the 8 day of June, anno Domini 1881, at Ortelsbury, Germany

Fourth. I emigrated to the United States from Bremen, on or about the 12 day of February anno Domini 1911, and arrived in the United States, at the port of New York, on the 20 day of February anno Domini 1911, on the vessel George Washington (If the alien arrived otherwise than by vessel, the character of conveyance or name of transportation company should be given.)

Fifth. I declared my intention to become a citizen of the United States on the 17 day of January, anno Domini 1913 at Clearfield Pa, in the Common Pleas Court of Clearfield County

Sixth. I am married. My wife's name is Annie She was born in Germany, and now resides at Coalport Pa (Give number, street, city or town, and State.)

I have 5 children, and the name, date and place of birth, and place of residence of each of said children is as follows:

Henry 18 June 1906 Germany, Coalport Pa
Fritz 12 Oct 1907 " "
Alfred 29 Sept 1909 " "
Louise 12 April 1912 Coalport Pa "
Annie 24 Feb 1915 " "

Seventh. I am not a disbeliever in or opposed to organized government or a member of or affiliated with any organization or body of persons teaching disbelief in or opposed to organized government. I am not a polygamist nor a believer in the practice of polygamy. I am attached to the principles of the Constitution of the United States, and it is my intention to become a citizen of the United States and to renounce absolutely and forever all allegiance and fidelity to any foreign prince, potentate, state, or sovereignty, and particularly to William II Emperor of Germany of whom at this time I am a subject, and it is my intention to reside permanently in the United States.

Eighth. I am able to speak the English language.

Ninth. I have resided continuously in the United States of America for the term of five years at least immediately preceding the date of this petition, to wit, since the 20 day of February, anno Domini 1911, and in the State of Penna, continuously next preceding the date of this petition, since the 21 day of February, anno Domini 1911, being a residence within this State of at least one year next preceding the date of this petition.

Tenth. I have not heretofore made petition for citizenship to any court. (I made petition for citizenship to the _____ Court of _____ at _____, on the _____ day of _____, anno Domini 1_____, and the said petition was denied by the said Court for the following reasons and causes, to wit, _____ and the cause of such denial has since been cured or removed.)

Attached hereto and made a part of this petition are my declaration of intention to become a citizen of the United States and the certificate from the Department of Labor, together with my affidavit and the affidavits of the two verifying witnesses thereto, required by law. Wherefore your petitioner prays that he may be admitted a citizen of the United States of America.

Fred Sumowsky
(Complete and true signature of petitioner.)

Declaration of Intention No. 867 and Certificate of Arrival No. 1361-817 from Department of Labor filed this 16 day of Aug, 1916

NOTE TO CLERK OF COURT.—If petitioner arrived in the United States on or before June 29, 1906, strike out the words reading "and Certificate of Arrival No. _____ from Department of Labor."

AFFIDAVITS OF PETITIONER AND WITNESSES

State of Pennsylvania } ss:
County of Clearfield

The aforesaid petitioner being duly sworn, deposes and says that he is the petitioner in the above-entitled proceedings; that he has read the foregoing petition and knows the contents thereof; that the said petition is signed with his full, true name; that the same is true of his own knowledge, except as to matters therein stated to be alleged upon information and belief, and that as to those matters he believes it to be true.

Fred Sumowsky
(Complete and true signature of petitioner.)

Ernest Bruer, occupation Photographer, residing at Coalport Pa and William In Het Veen, occupation Miner, residing at Rosebud each being severally, duly, and respectively sworn, deposes and says that he is a citizen of the United States of America; that he has personally known Fred Sumowsky, the petitioner above mentioned, to have resided in the United States continuously immediately preceding the date of filing his petition, since the 25 day of February, anno Domini 1911, and in the State in which the above-entitled petition is made continuously since the 25 day of February, anno Domini 1911; and that he has personal knowledge that the said petitioner is a person of good moral character, attached to the principles of the Constitution of the United States, and that the petitioner is in every way qualified, in his opinion, to be admitted a citizen of the United States.

Ernest Bruer
(Signature of witness.)

Wilhelm In het Veen
(Signature of witness.)

Subscribed and sworn to before me by the above-named petitioner and witnesses in the office of the Clerk of said Court this 16 day of August, anno Domini 1916 [SEAL.]

John H Moore, Clerk,
By J H Ralston, Deputy Clerk.

[OVER.]

IN THE MATTER OF THE PETITION OF

Fred Sumowsky

TO BE ADMITTED A CITIZEN OF THE UNITED STATES OF AMERICA.

Filed ....., 19....

OATH OF ALLEGIANCE

I hereby declare, on oath, that I absolutely and entirely renounce and abjure all allegiance and fidelity to any foreign prince, potentate, state, or sovereignty, and particularly to William II the Emperor of Germany, of whom I have heretofore been a subject; that I will support and defend the Constitution and laws of the United States of America against all enemies, foreign and domestic; and that I will bear true faith and allegiance to the same.

Fred Sumowsky

Subscribed and sworn to before me, in open Court, this 9 day of January A. D. 1917

John W. Moore, Clerk.

NOTE.—In renunciation of title of nobility, add the following to the oath of allegiance before it is executed: "I further renounce the title of (give title), an order of nobility, which I have heretofore held."

ORDER OF COURT ADMITTING PETITIONER

Upon consideration of the petition of Fred Sumowsky, and affidavits in support thereof, and further testimony taken in open Court, it is ordered that the said petitioner, who has taken the oath required by law, be, and hereby is, admitted to become a citizen of the United States of America, this 9 day of January, A. D. 1917.

(It is further ordered, upon consideration of the petition of the said ....., that his name be, and hereby is, changed to ....., under authority of the provisions of section 6 of the act approved June 29, 1906 (34 Stat. L., pt. 1, p. 596), as amended by the act approved March 4, 1913, entitled "An act to create a Department of Labor.")

By the Court:

Singleton Bell, Judge

ORDER OF COURT DENYING PETITION

Upon consideration of the petition of ..... and the motion of

..... for the United States in open Court this

..... day of ....., 19....., it appearing that .....

.....

.....

THE SAID PETITION IS HEREBY DENIED.

....., J.....

MEMORANDUM OF CONTINUANCES

	REASONS FOR CONTINUANCE
Continued from ....., 19.....	.....
to ....., 19.....	.....
Continued from ....., 19.....	.....
to ....., 19.....	.....

NAMES OF SUBSTITUTED WITNESSES

....., occupation....., residing at.....

....., occupation....., residing at.....

Certificate of Naturalization, No. 681435, issued on the 31 day of Jan, A. D. 1917

[INSERT ON FOLLOWING LINES MARRIAGES AND BIRTHS OCCURRING AFTER PETITIONING AND BEFORE NATURALIZATION.]

.....

.....

U.S. DEPARTMENT OF LABOR
NATURALIZATION SERVICE

No. 923

73

ORIGINAL

UNITED STATES OF AMERICA

...ma

...hereby filed, respectfully showeth:

...h Austria

...day of December

...8 day of December

...company should be given.)

..., anno Domini 1914

...field County

... She was born

...n, and State.)

...y of persons teaching disbelief in or opposed

...stitution of the United States, and it is my

... prince, potentate, state, or sovereignty, and

...gary ...time I am a subject, and it is my intention

...g the date of this petition, to wit, since

..., continuously next preceding the date of

...of at least one year next preceding the date

... Court of

..., anno Domini 1..., and the

...ch denial has since been cured or removed.)

...e from the Department of Labor, together with

...d a citizen of the United States of America.

...Sedlak

...true signature of petitioner.)

... Aug ..., 1916

... from Department of Labor."

... read the foregoing petition and knows the

...o matters therein stated to be alleged upon

...Sedlak

...ate and true signature of petitioner.)

...Pa

...Pa

...sonally known

... resided in the United States continuously

...909 and in the State in which the above-

... and that he has personal knowledge that

... petitioner is in every way qualified, in his

Peter Slayko
(Signature of witness.)

Subscribed and sworn to before me by the above-named petitioner and witnesses in the office of the Clerk of said Court this 23 day of August, anno Domini 1916

[SEAL.]

John S. Moore, Clerk,

By G. W. Ralston, Deputy Clerk.

[OVER.]

IN THE MATTER OF THE PETITION OF

Fred Sumowsky

TO BE ADMITTED A CITIZEN OF THE UNITED STATES OF AMERICA.

Filed ....., 19....

I hereby declare, on oath, that
state, or sovereignty, and particular
of whom I have heretofore been a su
enemies, foreign and domestic; and

Subscribed and sworn to before

NOTE.—In renunciation of title of nobility, add th

Upon consideration of the petit
further testimony taken in open Co
to become a citizen of the United St
(It is further ordered, upon co
and hereby is, changed to .....
June 29, 1906 (34 Stat. L., pt. 1, p.
By the Court:

Upon consideration of the petit

THE SAID PETITION IS HEREB.

Continued from .....
to .....
Continued from .....
to .....

Certificate of Naturalization,

Form 3911

TRIPLICATE
[To be given to the person making the Declaration]

No. —

G.T.T. G.E.J.

No. of certificate 681424 24
Name John Novisedlak
Age 48 years
Declaration of intention No. 1316
issued by Clerk of Common Pleas
Court of Clearfield County
on the
15 day of Aug, A.D. 1914
Petition, Vol. 9 No. 923
Order signed on the 9 day of
January, A.D. 1917
Name, age and place of residence of wife:
Mary 36 yrs.
Winburne, Pa. Box 46
Names, ages and places of residence of minor children: John 16 yrs
Steve 9 yrs, Paul 7 yrs
Jos 4 yrs, Mary 2 yrs
Winburne, Pa.

John Novisedlak
(Signature of holder)

Old New certificate No. 681424

ERICA

ON

e date hereof.

PLEAS ..... Cour

FARFIELD PA.

., aged 45 years

occu ... on oath that my personal
desc ... eight 5 feet 5 inches
weig ... yes blue
othe
I wa
on t ... i 1869 ; I now reside
at ...
I em
on t ... ; my last
fore ... company should be given.)
It is ... d fidelity to any foreign
prin ... hom I am now a subject;
I am ... , in the
Stat ... it the 28 day
of ... an anarchist; I am not a
poly ... my intention in good faith
to become a citizen of the United States of America and to permanently reside therein:
SO HELP ME GOD.

John Novisedlak
(Original signature of declarant.)

Subscribed and sworn to before me this 15
day of August, anno Domini 1914

John H Moore
Clerk of the Common Pleas Court.

By G E Moore, Clerk.

11—39

[INSERT ON FOLLOWING LINES MARRIAGES AND BIRTHS OCCURRING AFTER PETITIONING AND BEFORE NATURALIZATION.]

U.S. DEPARTMENT OF LABOR
NATURALIZATION SERVICE

73

No. 923

ORIGINAL

UNITED STATES OF AMERICA

PETITION FOR NATURALIZATION

To the Honorable the Common Pleas Court of Clearfield County Pennsa

The petition of John Moriseddak hereby filed, respectfully showeth:

First. My place of residence is Irishburne, Pa (Give number, street, city or town, and State.)

Second. My occupation is Miner

Third. I was born on the 25 day of January, anno Domini 1869, at Sherwish Austria

Fourth. I emigrated to the United States from Bremen, on or about the 13 day of December anno Domini 1901, and arrived in the United States, at the port of New York, on the 28 day of December anno Domini 1901, on the vessel Dout Kennenbud (If the alien arrived otherwise than by vessel, the character of conveyance or name of transportation company should be given.)

Fifth. I declared my intention to become a citizen of the United States on the 15 day of August, anno Domini 1914 at Clearfield Pa, in the Common Pleas Court of Clearfield County

Sixth. I am married. My wife's name is Mary She was born in Austria, and now resides at Irishburne Pa (Give number, street, city or town, and State.)

I have 5 children, and the name, date and place of birth, and place of residence of each of said children is as follows:

John 16 Mch 1900 Austria Irishburne, Pa
Steve 3 Mch 1907 Irishburne " "
Paul 24 June 1909 " "
Joe 2 Jan 1912 " "
Mary 30 July 1914 " "

Seventh. I am not a disbeliever in or opposed to organized government or a member of or affiliated with any organization or body of persons teaching disbelief in or opposed to organized government. I am not a polygamist nor a believer in the practice of polygamy. I am attached to the principles of the Constitution of the United States, and it is my intention to become a citizen of the United States and to renounce absolutely and forever all allegiance and fidelity to any foreign prince, potentate, state, or sovereignty, and particularly to Francis Joseph the Emperor of Austria & Apostolic King of Hungary of whom at this time I am a subject, and it is my intention to reside permanently in the United States.

Eighth. I am able to speak the English language.

Ninth. I have resided continuously in the United States of America for the term of five years at least immediately preceding the date of this petition, to wit, since the 28 day of December, anno Domini 1901, and in the State of Pennsa, continuously next preceding the date of this petition, since the 29 day of December, anno Domini 1911, being a residence within this State of at least one year next preceding the date of this petition.

Tenth. I have not heretofore made petition for citizenship to any court. (I made petition for citizenship to the _____ Court of _____ at _____ on the _____ day of _____, anno Domini 1_____, and the said petition was denied by the said Court for the following reasons and causes, to wit, _____ and the cause of such denial has since been cured or removed.)

Attached hereto and made a part of this petition are my declaration of intention to become a citizen of the United States and the certificate from the Department of Labor, together with my affidavit and the affidavits of the two verifying witnesses thereto, required by law. Wherefore your petitioner prays that he may be admitted a citizen of the United States of America.

John Moriseddak
(Complete and true signature of petitioner.)

Declaration of Intention No. 1316 and ~~Certificate of Arrival No. _____ from Department of Labor~~ filed this 23 day of Aug, 191 6

NOTE TO CLERK OF COURT.—If petitioner arrived in the United States on or before JUNE 29, 1906, strike out the words reading "and Certificate of Arrival No. _____ from Department of Labor."

AFFIDAVITS OF PETITIONER AND WITNESSES

State of Pennsylvania }
County of Clearfield } ss:

The aforesaid petitioner being duly sworn, deposes and says that he is the petitioner in the above-entitled proceedings; that he has read the foregoing petition and knows the contents thereof; that the said petition is signed with his full, true name; that the same is true of his own knowledge, except as to matters therein stated to be alleged upon information and belief, and that as to those matters he believes it to be true.

John Moriseddak
(Complete and true signature of petitioner.)

Ross Shiffler, occupation Laundryman, residing at Irishburne Pa
and Peter Stabb, occupation Miner, residing at Irishburne Pa
each being severally, duly, and respectively sworn, deposes and says that he is a citizen of the United States of America; that he has personally known John Moriseddak, the petitioner above mentioned, to have resided in the United States continuously immediately preceding the date of filing his petition, since the 1 day of December, anno Domini 1909 and in the State in which the above-entitled petition is made continuously since the 1 day of Dec, anno Domini 1910 and that he has personal knowledge that the said petitioner is a person of good moral character, attached to the principles of the Constitution of the United States, and that the petitioner is in every way qualified, in his opinion, to be admitted a citizen of the United States.

Ross Shiffler
(Signature of witness.)
Peter Stabb
(Signature of witness.)

Subscribed and sworn to before me by the above-named petitioner and witnesses in the office of the Clerk of said Court this 23 day of August, anno Domini 1916 [SEAL.]

John S Gmeiner, Clerk,
By J M Ralston, Deputy Clerk.

[OVER.]

IN THE MATTER OF THE PETITION OF

Fred Sumowsky

TO BE ADMITTED A CITIZEN OF THE UNITED STATES OF AMERICA.

Filed ....., 19....

I hereby declare, on oath, that
state, or sovereignty, and particula
of whom I have heretofore been a s
enemies, foreign and domestic; and

Subscribed and sworn to before

NOTE.—In renunciation of title of nobility, add

Upon consideration of the peti
further testimony taken in open Co
to become a citizen of the United St
(It is further ordered, upon c
and hereby is, changed to .....
June 29, 1906 (34 Stat. L., pt. 1, p.
By the Court:

Upon consideration of the peti

THE SAID PETITION IS HEREB

Continued from .....
to .....
Continued from .....
to .....

Certificate of Naturalization,

Form 2203
U. S. DEPARTMENT OF LABOR
NATURALIZATION SERVICE

TRIPLICATE
[To be given to the person making the Declaration]

No. 1316

UNITED STATES OF AMERICA

DECLARATION OF INTENTION

☞ **Invalid for all purposes seven years after the date hereof.**

STATE OF PENNSYLVANIA } ss:
COUNTY OF CLEARFIELD }

In the COMMON PLEAS Court of CLEARFIELD PA.

I, JOHN NOVICEDLOK, aged 45 years, occupation Miner, do declare on oath that my personal description is: Color white, complexion fair, height 5 feet 5 inches, weight 145 pounds, color of hair brown, color of eyes blue, other visible distinctive marks none

I was born in Chenvish, Austria

on the 25 day of January, anno Domini 1869; I now reside at Winburne, Pa.
(Give number, street, city or town, and State.)

I emigrated to the United States of America from Bremen

on the vessel dont remember
(If the alien arrived otherwise than by vessel, the character of conveyance or name of transportation company should be given.); my last foreign residence was Chenvish, Austria

It is my bona fide intention to renounce forever all allegiance and fidelity to any foreign prince, potentate, state, or sovereignty, and particularly to [illegible], of whom I am now a subject; I arrived at the port of New York, in the State of N.Y., on or about the 28 day of December, anno Domini 1901; I am not an anarchist; I am not a polygamist nor a believer in the practice of polygamy; and it is my intention in good faith to become a citizen of the United States of America and to permanently reside therein: SO HELP ME GOD.

John Novicedlok
(Original signature of declarant.)

Subscribed and sworn to before me this 15 day of August, anno Domini 1914

John H Moore
Clerk of the Common Pleas Court.

By J H Moore, Clerk.

14—21

[INSERT ON FOLLOWING LINES MARRIAGES AND BIRTHS OCCURRING AFTER PETITIONING AND BEFORE NATURALIZATION.]

14—215

U. S. DEPARTMENT OF LABOR
NATURALIZATION SERVICE

No. 923

73

ORIGINAL

UNITED STATES OF AMERICA

PETITION FOR NATURALIZATION

To the Honorable the Common Pleas Court of Clearfield County Penna

The petition of John Novisedlak hereby filed, respectfully showeth:

First. My place of residence is Winburne, Pa (Give number, street, city or town, and State.)

Second. My occupation is Miner

Third. I was born on the 25 day of January, anno Domini 1869, at Shewish Austria

Fourth. I emigrated to the United States from Bremen, on or about the 13 day of December anno Domini 1901, and arrived in the United States, at the port of New York, on the 28 day of December anno Domini 1901, on the vessel Dont remember (If the alien arrived otherwise than by vessel, the character of conveyance or name of transportation company should be given.)

Fifth. I declared my intention to become a citizen of the United States on the 15 day of August, anno Domini 1914 at Clearfield Pa in the Common Pleas Court of Clearfield County

Sixth. I am married. My wife's name is Mary She was born in Austria, and now resides at Winburne Pa (Give number, street, city or town, and State.)

I have 5 children, and the name, date and place of birth, and place of residence of each of said children is as follows:

John 16 Mch 1900 Austria Winburne, Pa
Steve 31 Mch 1907 Winburne " "
Paul 24 June 1909 " "
Joe 22 Jan 1912 " "
Mary 30 July 1914 " " "

Seventh. I am not a disbeliever in or opposed to organized government or a member of or affiliated with any organization or body of persons teaching disbelief in or opposed to organized government. I am not a polygamist nor a believer in the practice of polygamy. I am attached to the principles of the Constitution of the United States, and it is my intention to become a citizen of the United States and to renounce absolutely and forever all allegiance and fidelity to any foreign prince, potentate, state, or sovereignty, and particularly to Francis Joseph Emperor of Austria & Apostolic King of Hungary of whom at this time I am a subject, and it is my intention to reside permanently in the United States.

Eighth. I am able to speak the English language.

Ninth. I have resided continuously in the United States of America for the term of five years at least immediately preceding the date of this petition, to wit, since the 28 day of December, anno Domini 1901, and in the State of Penna, continuously next preceding the date of this petition, since the 29 day of December, anno Domini 1901, being a residence within this State of at least one year next preceding the date of this petition.

Tenth. I have not heretofore made petition for citizenship to any court. (I made petition for citizenship to the Court of at on the day of, anno Domini 1, and the said petition was denied by the said Court for the following reasons and causes, to wit, and the cause of such denial has since been cured or removed.)

Attached hereto and made a part of this petition are my declaration of intention to become a citizen of the United States and the certificate from the Department of Labor, together with my affidavit and the affidavits of the two verifying witnesses thereto, required by law. Wherefore your petitioner prays that he may be admitted a citizen of the United States of America.

John Novisedlak
(Complete and true signature of petitioner.)

Declaration of Intention No. 1316 and ~~Certificate of Arrival No. from Department of Labor~~ filed this 23 day of Aug, 1916

NOTE TO CLERK OF COURT.—If petitioner arrived in the United States ON OR BEFORE JUNE 29, 1906, strike out the words reading "and Certificate of Arrival No. from Department of Labor."

AFFIDAVITS OF PETITIONER AND WITNESSES

State of Pennsylvania } ss:
County of Clearfield }

The aforesaid petitioner being duly sworn, deposes and says that he is the petitioner in the above-entitled proceedings; that he has read the foregoing petition and knows the contents thereof; that the said petition is signed with his full, true name; that the same is true of his own knowledge, except as to matters therein stated to be alleged upon information and belief, and that as to those matters he believes it to be true.

John Novisedlak
(Complete and true signature of petitioner.)

Ross Sheffer, occupation Landlord, residing at Winburne Pa and Peter Stach, occupation Miner, residing at Winburne Pa each being severally, duly, and respectively sworn, deposes and says that he is a citizen of the United States of America; that he has personally known John Novisedlak, the petitioner above mentioned, to have resided in the United States continuously immediately preceding the date of filing his petition, since the 1 day of December, anno Domini 1909 and in the State in which the above-entitled petition is made continuously since the 1 day of Dec, anno Domini 1909 and that he has personal knowledge that the said petitioner is a person of good moral character, attached to the principles of the Constitution of the United States, and that the petitioner is in every way qualified, in his opinion, to be admitted a citizen of the United States.

Ross Sheffer
(Signature of witness.)

Peter Stach
(Signature of witness.)

Subscribed and sworn to before me by the above-named petitioner and witnesses in the office of the Clerk of said Court this 23 day of August, anno Domini 1916 [SEAL.]

John E Moore, Clerk,
By G W Ralston, Deputy Clerk.

14—627 [OVER.]

IN THE MATTER OF THE PETITION OF

John Novisedlak

TO BE ADMITTED A CITIZEN OF THE UNITED STATES OF AMERICA.

Filed ....., 19....

OATH OF ALLEGIANCE

I hereby declare, on oath, that I absolutely and entirely renounce and abjure all allegiance and fidelity to any foreign prince, potentate, state, or sovereignty, and particularly to Francis Joseph Emp. of Austria Apostolic King of Hungary *of whom I have heretofore been a subject; that I will support and defend the Constitution and laws of the United States of America against all enemies, foreign and domestic; and that I will bear true faith and allegiance to the same.*

John Novisedlak

Subscribed and sworn to before me, in open Court, this 9 *day of* Jany *A. D. 19*17

John H. Moore, *Clerk.*

NOTE.—In renunciation of title of nobility, add the following to the oath of allegiance before it is executed: "I further renounce the title of (give title), an order of nobility, which I have heretofore held."

ORDER OF COURT ADMITTING PETITIONER

Upon consideration of the petition of John Novisedlak *, and affidavits in support thereof, and further testimony taken in open Court, it is ordered that the said petitioner, who has taken the oath required by law, be, and hereby is, admitted to become a citizen of the United States of America, this* 9 *day of* Jany *, A. D. 19*17

(It is further ordered, upon consideration of the petition of the said ....., *that his name be, and hereby is, changed to* ....., *under authority of the provisions of section 6 of the act approved June 29, 1906 (34 Stat. L., pt. 1, p. 596), as amended by the act approved March 4, 1913, entitled "An act to create a Department of Labor.")*

By the Court:

Knight Bell, *J. Judge.*

ORDER OF COURT DENYING PETITION

Upon consideration of the petition of ..... *and the motion of* ..... *for the United States in open Court this* ..... *day of* ....., *19*....., *it appearing that* .....

THE SAID PETITION IS HEREBY DENIED.

....., *J* .....

MEMORANDUM OF CONTINUANCES

	REASONS FOR CONTINUANCE
Continued from ....., *19*....	
to ....., *19*....	
Continued from ....., *19*....	
to ....., *19*....	

NAMES OF SUBSTITUTED WITNESSES

....., *occupation* ....., *residing at* .....

....., *occupation* ....., *residing at* .....

Certificate of Naturalization, No. 681424 *, issued on the* 31 *day of* Jan *, A. D. 19*17

[INSERT ON FOLLOWING LINES MARRIAGES AND BIRTHS OCCURRING AFTER PETITIONING AND BEFORE NATURALIZATION.]

.....

.....

U. S. DEPARTMENT OF LABOR
NATURALIZATION SERVICE

No. 924

74

ORIGINAL

...ED STATES OF AMERICA

...hereby filed, respectfully showeth:

Austria

1 day of March

18 day of March

...on company should be given.)

..., anno Domini 1914

...fuita County

... She was born

...own, and State.)

...ody of persons teaching disbelief in or opposed
...Constitution of the United States, and it is my
...gn prince, potentate, state, or sovereignty, and
...his time I am a subject, and it is my intention

...ling the date of this petition, to wit, since
..., continuously next preceding the date of
...te of at least one year next preceding the date

... Court of
..., anno Domini 1..., and the

...such denial has since been cured or removed.)
...ate from the Department of Labor, together with
...ted a citizen of the United States of America.

...ik Yochis
...and true signature of petitioner.)

...y of Aug, 1916
... from Department of Labor."

...as read the foregoing petition and knows the
...s to matters therein stated to be alleged upon

...mik Yochis
...mplete and true signature of petitioner.)

Boardman Pa

Boardman Pa

...personally known

...ave resided in the United States continuously
...d 1909, and in the State in which the above-
...; and that he has personal knowledge that
...he petitioner is in every way qualified, in his

William Mills
(Signature of witness.)

Mike Blazosky
(Signature of witness.)

Subscribed and sworn to before me by the above-named petitioner and witnesses in the office of the Clerk of said Court this 28 day of Aug, anno Domini 1916 [SEAL.]

John H Moore, Clerk,

By [signature], Deputy Clerk.

14-427 [OVER.]

IN THE MATTER OF THE PETITION OF

John Novisek Clark

Filed ....., 19....

TO BE ADMITTED A CITIZEN OF THE UNITE

I hereby declare, on oath, that

state, or sovereignty, and particular

of whom I have heretofore been a su

enemies, foreign and domestic; and

Subscribed and sworn to before

NOTE.—In renunciation of title of nobility, add the

Upon consideration of the petiti

further testimony taken in open Cou

to become a citizen of the United Stat

(It is further ordered, upon con

and hereby is, changed to .....

June 29, 1906 (34 Stat. L., pt. 1, p. 5

By the Court:

Upon consideration of the petitio

.....

.....

.....

.....

.....

THE SAID PETITION IS HEREBY

Continued from .....

to .....

Continued from .....

to .....

.....

.....

Certificate of Naturalization, Ne

C.H.R.

Form 3511

TRIPLICATE
[To be given to the person ma
the Declaration]

49

No. of certificate 716249

Name Mike Zelasey

Age 32 years

Declaration of intention No. 13224

issued by Clerk of Common Pleas

Court of Clearfield County

on the

18 day of August, A. D. 1914

Petition, Vol. 9 No. 924

Order signed on the 15 day of

June, A. D. 1917

Name, age and place of residence of wife:

Susie 32 years

Boardumon Pa

Names, ages and places of residence of minor children: Mary 11 yrs

Annie 9 years

Pete 6 years

Mike 4 years

Boardumon Pa

Mike Zarasky 1

(Signature of holder.)

And now certificate. No. 716249

AMERICA

NTION

ter the date hereof.

MON PLEAS ..... Co

CLEARFIELD PA.

....., aged 39 yea

leclare on oath that my perso

....., height 5 feet ..... inch

or of eyes brown

Domini 1885 ...; I now res

.....

.....

.....; my l

isportation company should be given.)

.....

.....

.....

.....

.....

U. S. DEPARTMENT OF LABOR
NATURALIZATION SERVICE

74

No. 924

ORIGINAL

UNITED STATES OF AMERICA

PETITION FOR NATURALIZATION

To the Honorable the Common Pleas Court of Clearfield County Penna

The petition of Mike Yelosky hereby filed, respectfully showeth:

First. My place of residence is Boardman Pa
(Give number, street, city or town, and State.)

Second. My occupation is miner

Third. I was born on the — day of July, anno Domini 1885, at Sharish Austria

Fourth. I emigrated to the United States from Bremen, on or about the 1 day of March anno Domini 1901, and arrived in the United States, at the port of New York, on the 18 day of March anno Domini 1901, on the vessel Amt. Remenberg
(If the alien arrived otherwise than by vessel, the character of conveyance or name of transportation company should be given.)

Fifth. I declared my intention to become a citizen of the United States on the 18 day of Aug, anno Domini 1914 at Clearfield Pa, in the Common Pleas Court of Clearfield County

Sixth. I am 0 married. My wife's name is Susie She was born in Austria, and now resides at Boardman Pa
(Give number, street, city or town, and State.)

I have 11 children, and the name, date and place of birth, and place of residence of each of said children is as follows:

Mary	14 May 1906	Boardman Pa	Boardman Pa
Annie	— Nov 1908	"	"
Pete	14 July 1911	"	"
Mike	— April 1913	"	"

Seventh. I am not a disbeliever in or opposed to organized government or a member of or affiliated with any organization or body of persons teaching disbelief in or opposed to organized government. I am not a polygamist nor a believer in the practice of polygamy. I am attached to the principles of the Constitution of the United States, and it is my intention to become a citizen of the United States and to renounce absolutely and forever all allegiance and fidelity to any foreign prince, potentate, state, or sovereignty, and particularly to Francis Joseph Emperor of Austria & Apostolic King of Hungary of whom at this time I am a subject, and it is my intention to reside permanently in the United States.

Eighth. I am able to speak the English language.

Ninth. I have resided continuously in the United States of America for the term of five years at least immediately preceding the date of this petition, to wit, since the 18 day of March, anno Domini 1901, and in the State of Penna, continuously next preceding the date of this petition, since the 19 day of March, anno Domini 1901, being a residence within this State of at least one year next preceding the date of this petition.

Tenth. I have not heretofore made petition for citizenship to any court. (I made petition for citizenship to the ____ Court of ____ at ____, on the ____ day of ____, anno Domini 1____, and the said petition was denied by the said Court for the following reasons and causes, to wit, ____ and the cause of such denial has since been cured or removed.)

Attached hereto and made a part of this petition are my declaration of intention to become a citizen of the United States and the certificate from the Department of Labor, together with my affidavit and the affidavits of the two verifying witnesses thereto, required by law. Wherefore your petitioner prays that he may be admitted a citizen of the United States of America.

Mike Yocky
(Complete and true signature of petitioner.)

Declaration of Intention No. 1324 and Certificate of Arrival No. 2 2 from Department of Labor filed this 28 day of Aug, 1916

NOTE TO CLERK OF COURT.—If petitioner arrived in the United States on or before JUNE 29, 1906, strike out the words reading "and Certificate of Arrival No. ____ from Department of Labor."

AFFIDAVITS OF PETITIONER AND WITNESSES

State of Penna
County of Clearfield } ss:

The aforesaid petitioner being duly sworn, deposes and says that he is the petitioner in the above-entitled proceedings; that he has read the foregoing petition and knows the contents thereof; that the said petition is signed with his full, true name; that the same is true of his own knowledge, except as to matters therein stated to be alleged upon information and belief, and that as to those matters he believes it to be true.

Mike Yocky
((Complete and true signature of petitioner.)

Abraham Mills, occupation Miner, residing at Boardman Pa
and Mike Blozansky, occupation Miner, residing at Boardman Pa
each being severally, duly, and respectively sworn, deposes and says that he is a citizen of the United States of America; that he has personally known Mike Yelosky, the petitioner above mentioned, to have resided in the United States continuously immediately preceding the date of filing his petition since the 1 day of March, anno Domini 1901, and in the State in which the above-entitled petition is made continuously since the 1 day of March, anno Domini 1901; and that he has personal knowledge that the said petitioner is a person of good moral character, attached to the principles of the Constitution of the United States, and that the petitioner is in every way qualified, in his opinion, to be admitted a citizen of the United States.

Abraham Mills
((Signature of witness.)
Mike Blozansky
(Signature of witness.)

Subscribed and sworn to before me by the above-named petitioner and witnesses in the office of the Clerk of said Court this 28 day of Aug anno Domini 1916 [SEAL.]

John H Moore, Clerk,
By C. M. Peterson, Deputy Clerk.

14—27 [OVER.]

IN THE MATTER OF THE PETITION OF

John Novisedlak

TO BE ADMITTED A CITIZEN OF THE UNIT

Filed ..... 19..

I hereby declare, on oath, that
state, or sovereignty, and particular
of whom I have heretofore been a su
enemies, foreign and domestic; and

Subscribed and sworn to before

NOTE.—In renunciation of title of nobility, add the

Upon consideration of the petiti
further testimony taken in open Cou
to become a citizen of the United Stat
(It is further ordered, upon con
and hereby is, changed to .....
June 29, 1906 (34 Stat. L., pt. 1, p. 5
By the Court:

Upon consideration of the petitio

THE SAID PETITION IS HEREBY

Continued from .....
to .....
Continued from .....
to .....

Certificate of Naturalization, N

Form 2203
U. S. DEPARTMENT OF LABOR
NATURALIZATION SERVICE

TRIPLICATE
[To be given to the person ma
the Declaration]

No. 1324

UNITED STATES OF AMERICA

DECLARATION OF INTENTION

☞ **Invalid for all purposes seven years after the date hereof.**

STATE OF PENNSYLVANIA } ss:
COUNTY OF CLEARFIELD }

In the COMMON PLEAS Co
of CLEARFIELD PA.

I, MIKE ZELOKY, aged 39 yea
occupation Miner, do declare on oath that my perso
description is: Color white, complexion dark, height 5 feet ... inch
weight 135 pounds, color of hair black, color of eyes brown
other visible distinctive marks none
I was born in Sharish Austria
on the ... day of July, anno Domini 1865; I now res
at Boardman, Pa.
(Give number, street, city or town, and State.)
I emigrated to the United States of America from Bremen
on the vessel dont remembar ; my l
(If the alien arrived otherwise than by vessel, the character of conveyance or name of transportation company should be given.)
foreign residence was Sharish, Austria
It is my bona fide intention to renounce forever all allegiance and fidelity to any forei
prince, potentate, state, or sovereignty, and particularly to Francis Joseph Emperor of
Austria and Apostolic King of Hungary, of whom I am now a subje
I arrived at the port of New york, in t
State of N.Y., on or about the 18 d
of March, anno Domini 1901; I am not an anarchist; I am no
polygamist nor a believer in the practice of polygamy; and it is my intention in good fai
to become a citizen of the United States of America and to permanently reside therei
SO HELP ME GOD.

Mki Zuckij
(Original signature of declarant.)

Subscribed and sworn to before me this 18
day of August, anno Domini 1914

John H Moore
Clerk of the Common Pleas Cou

By C E Moore Cler

[INSERT ON FOLLOWING LINES MARRIAGES AND BIRTHS OCCURRING AFTER PETITIONING AND BEFORE NATURALIZATION.]

U. S. DEPARTMENT OF LABOR
NATURALIZATION SERVICE

No. 924

74

ORIGINAL

UNITED STATES OF AMERICA

PETITION FOR NATURALIZATION

To the Honorable the Common Pleas Court of Clearfield County Penna

The petition of Mike Zelocky hereby filed, respectfully showeth:

First. My place of residence is Boardman Pa (Give number, street, city or town, and State.)

Second. My occupation is miner

Third. I was born on the — day of July, anno Domini 1885, at Sharish Austria

Fourth. I emigrated to the United States from Bremen, on or about the 1 day of March anno Domini 1901, and arrived in the United States, at the port of New York, on the 18 day of March anno Domini 1901, on the vessel Aust Remember (If the alien arrived otherwise than by vessel, the character of conveyance or name of transportation company should be given.)

Fifth. I declared my intention to become a citizen of the United States on the 18 day of Aug, anno Domini 1914 at Clearfield Pa, in the Common Pleas Court of Clearfield County

Sixth. I am ___ married. My wife's name is Susie She was born in Austria, and now resides at Boardman Pa (Give number, street, city or town, and State.)

I have 4 children, and the name, date and place of birth, and place of residence of each of said children is as follows:

Mary	14 May 1906	Boardman Pa	Boardman Pa
Annie	— Nov. 1908	"	"
Pete	14 July 1911	"	"
Mike	— April 1913	"	"

Seventh. I am not a disbeliever in or opposed to organized government or a member of or affiliated with any organization or body of persons teaching disbelief in or opposed to organized government. I am not a polygamist nor a believer in the practice of polygamy. I am attached to the principles of the Constitution of the United States, and it is my intention to become a citizen of the United States and to renounce absolutely and forever all allegiance and fidelity to any foreign prince, potentate, state, or sovereignty, and particularly to Francis Joseph Emperor of Austria & Apostolic King of Hungary of whom at this time I am a subject, and it is my intention to reside permanently in the United States.

Eighth. I am able to speak the English language.

Ninth. I have resided continuously in the United States of America for the term of five years at least immediately preceding the date of this petition, to wit, since the 18 day of March, anno Domini 1901, and in the State of Penna, continuously next preceding the date of this petition, since the 19 day of Mch, anno Domini 1901, being a residence within this State of at least one year next preceding the date of this petition.

Tenth. I have not heretofore made petition for citizenship to any court. (I made petition for citizenship to the ___ Court of ___ at ___, on the ___ day of ___, anno Domini 1___, and the said petition was denied by the said Court for the following reasons and causes, to wit, ___ and the cause of such denial has since been cured or removed.)

Attached hereto and made a part of this petition are my declaration of intention to become a citizen of the United States and the certificate from the Department of Labor, together with my affidavit and the affidavits of the two verifying witnesses thereto, required by law. Wherefore your petitioner prays that he may be admitted a citizen of the United States of America.

Mike Zelocky
(Complete and true signature of petitioner.)

Declaration of Intention No. 1324 and Certificate of Arrival No. — from Department of Labor filed this 28 day of Aug, 1916

NOTE TO CLERK OF COURT.—If petitioner arrived in the United States on or before June 29, 1906, strike out the words reading "and Certificate of Arrival No. ___ from Department of Labor."

AFFIDAVITS OF PETITIONER AND WITNESSES

State of Penna
County of Clearfield } ss:

The aforesaid petitioner being duly sworn, deposes and says that he is the petitioner in the above-entitled proceedings; that he has read the foregoing petition and knows the contents thereof; that the said petition is signed with his full, true name; that the same is true of his own knowledge, except as to matters therein stated to be alleged upon information and belief, and that as to those matters he believes it to be true.

Mike Zelocky
(Complete and true signature of petitioner.)

Abraham Mills, occupation Miner, residing at Boardman Pa and Mike Blozansky, occupation Miner, residing at Boardman Pa each being severally, duly, and respectively sworn, deposes and says that he is a citizen of the United States of America; that he has personally known Mike Zelocky, the petitioner above mentioned, to have resided in the United States continuously immediately preceding the date of filing his petition since the 1 day of March, anno Domini 1907, and in the State in which the above-entitled petition is made continuously since the 1 day of Mch, anno Domini 1907; and that he has personal knowledge that the said petitioner is a person of good moral character, attached to the principles of the Constitution of the United States, and that the petitioner is in every way qualified, in his opinion, to be admitted a citizen of the United States.

Abraham Mills
(Signature of witness.)

Mike Blozansky
(Signature of witness.)

Subscribed and sworn to before me by the above-named petitioner and witnesses in the office of the Clerk of said Court this 28 day of Aug, anno Domini 1916 [SEAL.]

John H Moore, Clerk.

By [signature], Deputy Clerk.

[OVER.]

IN THE MATTER OF THE PETITION OF

Mike Zolecky

TO BE ADMITTED A CITIZEN OF THE UNITED STATES OF AMERICA.

Filed ....., 19....

OATH OF ALLEGIANCE

I hereby declare, on oath, that I absolutely and entirely renounce and abjure all allegiance and fidelity to any foreign prince, potentate, state, or sovereignty, and particularly to Russia, Joseph Emperor and Apostolic King of Hungary of whom I have heretofore been a subject; that I will support and defend the Constitution and laws of the United States of America against all enemies, foreign and domestic; and that I will bear true faith and allegiance to the same.

Mike Zolecky

Subscribed and sworn to before me, in open Court, this 15 day of June, A. D. 1917

John Konopa, Clerk.

NOTE.—In renunciation of title of nobility, add the following to the oath of allegiance before it is executed: "I further renounce the title of (give title), an order of nobility, which I have heretofore held."

ORDER OF COURT ADMITTING PETITIONER

Upon consideration of the petition of Mike Zolecky, and affidavits in support thereof, and further testimony taken in open Court, it is ordered that the said petitioner, who has taken the oath required by law, be, and hereby is, admitted to become a citizen of the United States of America, this 15 day of June, A. D. 1917

(It is further ordered, upon consideration of the petition of the said ....., that his name be, and hereby is, changed to ....., under authority of the provisions of section 6 of the act approved June 29, 1906 (34 Stat. L., pt. 1, p. 596), as amended by the act approved March 4, 1913, entitled "An act to create a Department of Labor.")

By the Court:

....., J.....

ORDER OF COURT DENYING PETITION

Upon consideration of the petition of ..... and the motion of

..... for the United States in open Court this

..... day of ....., 19....., it appearing that .....

.....

.....

THE SAID PETITION IS HEREBY DENIED.

....., J.....

MEMORANDUM OF CONTINUANCES

	REASONS FOR CONTINUANCE
Continued from January 9, 1917	
to June 15, 1917	
Continued from ....., 19....	
to ....., 19....	

NAMES OF SUBSTITUTED WITNESSES

....., occupation....., residing at .....

....., occupation....., residing at .....

Certificate of Naturalization, No. ....., **issued on the** ..... **day of** ....., **A. D. 19....**

[INSERT ON FOLLOWING LINES MARRIAGES AND BIRTHS OCCURRING AFTER PETITIONING AND BEFORE NATURALIZATION.]

.....

.....

U. S. DEPARTMENT OF LABOR
NATURALIZATION SERVICE

75

No. 925

ORIGINAL

UNITED STATES OF AMERICA

hereby filed, respectfully showeth:

's Austria

8 day of June

7 day of July

company should be given.)

, anno Domini 1914

field County

She was born

Pa

n, and State.)

a Mills Pa

"

"

"

ly of persons teaching disbelief in or opposed

nstitution of the United States, and it is my

n prince, potentate, state, or sovereignty, and

is time I am a subject, and it is my intention

ing the date of this petition, to wit, since

, continuously next preceding the date of

e of at least one year next preceding the date

Court of

, anno Domini 1, and the

such denial has since been cured or removed.)

ate from the Department of Labor, together with

ted a citizen of the United States of America.

Hayzak

nd true signature of petitioner.)

of Aug, 1916

from Department of Labor."

as read the foregoing petition and knows the

s to matters therein stated to be alleged upon

e Hayzak

mplete and true signature of petitioner.)

seeola Mills Pa

seeola Mills Pa

personally known

ave resided in the United States continuously

ni 1907, and in the State in which the above-

9; and that he has personal knowledge that

the petitioner is in every way qualified, in his

Mary (Signature of witness.)

Subscribed and sworn to before me by the above-named petitioner and witnesses in the office of the Clerk of said Court this 28 day of Aug, anno Domini 1916

[SEAL.]

John H. Moore, Clerk,

By E. H. Ralston, Deputy Clerk.

[OVER.]

IN THE MATTER OF THE PETITION OF

Mike Zolcky

TO BE ADMITTED A CITIZEN OF THE UNITED STATES OF AMERICA.

Filed ....., 19....

I hereby declare, on oath, that
state, or sovereignty, and particular
of whom I have heretofore been a s
enemies, foreign and domestic; and

Subscribed and sworn to before

NOTE.—In renunciation of title of nobility, add th

Upon consideration of the petit
further testimony taken in open Cou
to become a citizen of the United Sta
(It is further ordered, upon con
and hereby is, changed to .....
June 29, 1906 (34 Stat. L., pt. 1, p. 5
By the Court:

Upon consideration of the petiti

THE SAID PETITION IS HEREBY

Continued from Jany 9
to June
Continued from .....
to .....

Certificate of Naturalization, No

Form 390

No. L

G.T.T. G.E.J.

No. of certificate 681436 36
Name Mike Heyzak
Age 31 years
Declaration of intention No. 1326
issued by Clerk of Common Pleas
Court of Clearfield County
on the
4 day of Aug, A.D. 1914
Petition, Vol. 9 No. 925
Ordersigned on the 9 day of
January, A.D. 1917
Name, age and place of residence of wife:
Annie 25 yr.
Osceola, Pa
Names, ages and places of residence of minor children: George 7 yrs.
Mary 6 yrs.
Mike 3 yrs.
Annie 1 yr.
Osceola Mills. Pa

Mike Hayzak
(Signature of holder.)

Old New certificate No. 681436

TRIPLICATE
(To be given to the person making the Declaration)

ERICA

N

date hereof.

Pleas Court
field, Co.
aged 29 years
occu n oath that my persona
desc ight 5 feet 3 inches
weig es Blue
other
I wa
on th 1885; I now resid
at
I em
on th ; my las
(ompany should be given.)
forei
It is fidelity to any foreig
princ Joseph Emp of
hom I am now a subject
I arri , in th
State the 9th da
of an anarchist; I am not
poly y intention in good fait
to become a citizen of the United States of America and to permanently reside thereir
SO HELP ME GOD.

Mike Hayzak
(Original signature of declarant.)

Subscribed and sworn to before me this 19th
day of August, anno Domini 1914

John H Moore
Prothy Common Pleas
Clerk of the Cou

By ....., Cler

[INSERT ON FOLLOWING LINES MARRIAGES AND BIRTHS OCCURRING AFTER PETITIONING AND BEFORE NATURALIZATION.]

No. 925

U.S. DEPARTMENT OF LABOR
NATURALIZATION SERVICE

75

ORIGINAL

UNITED STATES OF AMERICA

PETITION FOR NATURALIZATION

To the Honorable the Common Pleas Court of Clearfield County Penna

The petition of Mike Heyzak hereby filed, respectfully showeth:

First. My place of residence is Osceola Mills Pa (Give number, street, city or town, and State.)

Second. My occupation is miner

Third. I was born on the 18 day of Aug, anno Domini 1885, at Berwrguis Austria

Fourth. I emigrated to the United States from Rotterdam, on or about the 28 day of June anno Domini 1901, and arrived in the United States, at the port of New York, on the 9 day of July anno Domini 1901, on the vessel Don't Remember (If the alien arrived otherwise than by vessel, the character of conveyance or name of transportation company should be given.)

Fifth. I declared my intention to become a citizen of the United States on the 19 day of Aug, anno Domini 1914 at Clearfield Pa, in the Common Pleas Court of Clearfield County

Sixth. I am ____ married. My wife's name is Annie She was born in Austria, and now resides at Osceola Mills Pa (Give number, street, city or town, and State.)

I have 4 children, and the name, date and place of birth, and place of residence of each of said children is as follows:

George	1 Apr 1909	Osceola Mills Pa	Osceola Mills Pa
Mary	4 Apr 1910	"	"
Mike	15 Apr 1913	"	"
Annie	31 Dec 1915	"	"

Seventh. I am not a disbeliever in or opposed to organized government or a member of or affiliated with any organization or body of persons teaching disbelief in or opposed to organized government. I am not a polygamist nor a believer in the practice of polygamy. I am attached to the principles of the Constitution of the United States, and it is my intention to become a citizen of the United States and to renounce absolutely and forever all allegiance and fidelity to any foreign prince, potentate, state, or sovereignty, and particularly to Francis Joseph Emperor of Austria Apostolic King of Hungary of whom at this time I am a subject, and it is my intention to reside permanently in the United States.

Eighth. I am able to speak the English language.

Ninth. I have resided continuously in the United States of America for the term of five years at least immediately preceding the date of this petition, to wit, since the 9 day of July, anno Domini 1901, and in the State of Penna, continuously next preceding the date of this petition, since the 10 day of July, anno Domini 1901, being a residence within this State of at least one year next preceding the date of this petition.

Tenth. I have not heretofore made petition for citizenship to any court. (I made petition for citizenship to the ____ Court of ____ at ____, on the ____ day of ____, anno Domini 1____, and the said petition was denied by the said Court for the following reasons and causes, to wit, ____ and the cause of such denial has since been cured or removed.)

Attached hereto and made a part of this petition are my declaration of intention to become a citizen of the United States and the certificate from the Department of Labor, together with my affidavit and the affidavits of the two verifying witnesses thereto, required by law. Wherefore your petitioner prays that he may be admitted a citizen of the United States of America.

Mike Heyzak
(Complete and true signature of petitioner.)

Declaration of Intention No. 1326 and Certificate of Arrival No. 2 from Department of Labor filed this 28 day of Aug, 1916

NOTE TO CLERK OF COURT.—If petitioner arrived in the United States ON OR BEFORE JUNE 29, 1906, strike out the words reading "and Certificate of Arrival No. ____ from Department of Labor."

AFFIDAVITS OF PETITIONER AND WITNESSES

State of Penna
County of Clearfield } ss:

The aforesaid petitioner being duly sworn, deposes and says that he is the petitioner in the above-entitled proceedings; that he has read the foregoing petition and knows the contents thereof; that the said petition is signed with his full, true name; that the same is true of his own knowledge, except as to matters therein stated to be alleged upon information and belief, and that as to those matters he believes it to be true.

Mike Heyzak
(Complete and true signature of petitioner.)

John Palochko, occupation Miner, residing at Osceola Mills Pa and Mike Lucas, occupation Miner, residing at Osceola Mills Pa each being severally, duly, and respectively sworn, deposes and says that he is a citizen of the United States of America; that he has personally known Mike Heyzak the petitioner above mentioned, to have resided in the United States continuously immediately preceding the date of filing his petition, since the 1 day of July, anno Domini 1909, and in the State in which the above-entitled petition is made continuously since the 1 day of July, anno Domini 1909; and that he has personal knowledge that the said petitioner is a person of good moral character, attached to the principles of the Constitution of the United States, and that the petitioner is in every way qualified, in his opinion, to be admitted a citizen of the United States.

John Palochko
(Signature of witness.)

G. W. Ralston Wit to mark

Mike his + mark Lucas
(Signature of witness.)

Subscribed and sworn to before me by the above-named petitioner and witnesses in the office of the Clerk of said Court this 28 day of Aug, anno Domini 1916 [SEAL.]

John H. Moore, Clerk.

By G. W. Ralston, Deputy Clerk.

14—327 [OVER.]

IN THE MATTER OF THE PETITION OF

Mike Zolcsay

TO BE ADMITTED A CITIZEN OF THE UNITED STATES OF AMERICA.

Filed ..... 19....

I hereby declare, on oath, that
state, or sovereignty, and particula
of whom I have heretofore been a s
enemies, foreign and domestic; and

Subscribed and sworn to before

NOTE.—In renunciation of title of nobility, add t

Upon consideration of the petit
further testimony taken in open Co
to become a citizen of the United St
(It is further ordered, upon co
and hereby is, changed to .....
June 29, 1906 (34 Stat. L., pt. 1, p. 6
By the Court:

Upon consideration of the petiti

THE SAID PETITION IS HEREBY

Continued from Jersey
to Johns
Continued from .....
to .....

Certificate of Naturalization, N

Form 2203
U. S. DEPARTMENT OF LABOR
NATURALIZATION SERVICE

TRIPLICATE
[To be given to the person making the Declaration]

No. L326

UNITED STATES OF AMERICA

DECLARATION OF INTENTION

☞ **Invalid for all purposes seven years after the date hereof.**

State of Pennsylvania. } ss:
County of Clearfield }

In the Common Pleas Court of Clearfield, Co.

I, Mike Heyzak., aged 29 years

occupation Miner, do declare on oath that my persona

description is: Color White, complexion Light, height 5 feet 3 inches

weight 188 pounds, color of hair Brown, color of eyes Blue

other visible distinctive marks None

I was born in Berwrrguis Austria.

on the 13 day of August, anno Domini 1885; I now resid

at Osceola Mills Pa.
(Give number, street, city or town, and State.)

I emigrated to the United States of America from Rotterdam

on the vessel on American Line.
(If the alien arrived otherwise than by vessel, the character of conveyance or name of transportation company should be given.); my las

foreign residence was Berwrguis Austria.

It is my bona fide intention to renounce forever all allegiance and fidelity to any foreig prince, potentate, state, or sovereignty, and particularly to Francis Joseph Ruler of Austria anad Apostolic King of Hungary., of whom I am now a subject

I arrived at the port of New York., in th

State of N.Y., on or about the 9th da

of July., anno Domini 1901; I am not an anarchist; I am not polygamist nor a believer in the practice of polygamy; and it is my intention in good fait to become a citizen of the United States of America and to permanently reside thereir

SO HELP ME GOD.

Mike Heyzak
(Original signature of declarant.)

Subscribed and sworn to before me this 13th

day of August, anno Domini 1914

John H Moore
Prothy Common Pleas
Clerk of the ..... *Court*

By ....., *Clerk*

H—57

[INSERT ON FOLLOWING LINES MARRIAGES AND BIRTHS OCCURRING AFTER PETITIONING AND BEFORE NATURALIZATION.]

16—22

U. S. DEPARTMENT OF LABOR
NATURALIZATION SERVICE

No. 925

75

ORIGINAL

UNITED STATES OF AMERICA

PETITION FOR NATURALIZATION

To the Honorable the Common Pleas Court of Clearfield County Penna

The petition of Mike Heyzak hereby filed, respectfully showeth:

First. My place of residence is Osceola Mills Pa
(Give number, street, city or town, and State.)

Second. My occupation is miner

Third. I was born on the 15 day of Aug anno Domini 1885, at Berwrguis Austria

Fourth. I emigrated to the United States from Rotterdam, on or about the 28 day of June anno Domini 1901, and arrived in the United States, at the port of New York, on the 9 day of July anno Domini 1901, on the vessel Count Rembrandt
(If the alien arrived otherwise than by vessel, the character of conveyance or name of transportation company should be given.)

Fifth. I declared my intention to become a citizen of the United States on the 19 day of Aug, anno Domini 1914 at Clearfield Pa, in the Common Pleas Court of Clearfield County

Sixth. I am married. My wife's name is Anna She was born in Austria, and now resides at Osceola Mills Pa
(Give number, street, city or town, and State.)

I have 4 children, and the name, date and place of birth, and place of residence of each of said children is as follows:

George	1 Apr 1909	Osceola Mills Pa	Osceola Mills Pa
Mary	4 Apr 1910	"	"
Mike	15 Apr 1913	"	"
Annie	31 Dec 1915	"	"

Seventh. I am not a disbeliever in or opposed to organized government or a member of or affiliated with any organization or body of persons teaching disbelief in or opposed to organized government. I am not a polygamist nor a believer in the practice of polygamy. I am attached to the principles of the Constitution of the United States, and it is my intention to become a citizen of the United States and to renounce absolutely and forever all allegiance and fidelity to any foreign prince, potentate, state, or sovereignty, and particularly to Francis Joseph Emperor of Austria Hungary King of Hungary of whom at this time I am a subject, and it is my intention to reside permanently in the United States.

Eighth. I am able to speak the English language.

Ninth. I have resided continuously in the United States of America for the term of five years at least immediately preceding the date of this petition, to wit, since the 9 day of July anno Domini 1901, and in the State of Penna, continuously next preceding the date of this petition, since the 10 day of July, anno Domini 1901, being a residence within this State of at least one year next preceding the date of this petition.

Tenth. I have not heretofore made petition for citizenship to any court. (I made petition for citizenship to the ____ Court of ____ at ____, on the ____ day of ____, anno Domini ____, and the said petition was denied by the said Court for the following reasons and causes, to wit, ____ and the cause of such denial has since been cured or removed.)

Attached hereto and made a part of this petition are my declaration of intention to become a citizen of the United States and the certificate from the Department of Labor, together with my affidavit and the affidavits of the two verifying witnesses thereto, required by law. Wherefore your petitioner prays that he may be admitted a citizen of the United States of America.

Mike Hayzak
(Complete and true signature of petitioner.)

Declaration of Intention No. 1336 and Certificate of Arrival No. 2 from Department of Labor filed this 28 day of Aug, 1916

NOTE TO CLERK OF COURT.—If petitioner arrived in the United States ON OR BEFORE JUNE 29, 1906, strike out the words reading "and Certificate of Arrival No. ____ from Department of Labor."

AFFIDAVITS OF PETITIONER AND WITNESSES

State of Penna
County of Clearfield } ss:

The aforesaid petitioner being duly sworn, deposes and says that he is the petitioner in the above-entitled proceedings; that he has read the foregoing petition and knows the contents thereof; that the said petition is signed with his full, true name; that the same is true of his own knowledge, except as to matters therein stated to be alleged upon information and belief, and that as to those matters he believes it to be true.

Mike Hayzak
(Complete and true signature of petitioner.)

John Palochko, occupation Miner, residing at Osceola Mills Pa

and Mike Lucas, occupation Miner, residing at Osceola Mills Pa

each being severally, duly, and respectively sworn, deposes and says that he is a citizen of the United States of America; that he has personally known Mike Heyzak, the petitioner above mentioned, to have resided in the United States continuously immediately preceding the date of filing his petition, since the 1 day of Jan, anno Domini 1901, and in the State in which the above-entitled petition is made continuously since the 1 day of July, anno Domini 1901, and that he has personal knowledge that the said petitioner is a person of good moral character, attached to the principles of the Constitution of the United States, and that the petitioner is in every way qualified, in his opinion, to be admitted a citizen of the United States.

John Palochko
(Signature of witness.)

Mike his + Lucas
mark
(Signature of witness.)

D. W. Raleton Wit to mark

Subscribed and sworn to before me by the above-named petitioner and witnesses in the office of the Clerk of said Court this 28 day of Aug, anno Domini 1916 [SEAL.]

John B. Moore, Clerk,

D. W. Raleton, Deputy Clerk.

16—827 [OVER.]

IN THE MATTER OF THE PETITION OF

Mike Heyzak

TO BE ADMITTED A CITIZEN OF THE UNITED STATES OF AMERICA.

Filed ....., 19....

OATH OF ALLEGIANCE

I hereby declare, on oath, that I absolutely and entirely renounce and abjure all allegiance and fidelity to any foreign prince, potentate, state, or sovereignty, and particularly to Francis Joseph *the* Emperor *of* Austria & Apostolic King Hungary *of whom I have heretofore been a subject; that I will support and defend the Constitution and laws of the United States of America against all enemies, foreign and domestic; and that I will bear true faith and allegiance to the same.*

Mike Hayzak

Subscribed and sworn to before me, in open Court, this 9 *day of* January *A. D. 19*17

John H. Moore, *Clerk.*

NOTE.—In renunciation of title of nobility, add the following to the oath of allegiance before it is executed: "I further renounce the title of (give title), an order of nobility, which I have heretofore held."

ORDER OF COURT ADMITTING PETITIONER

Upon consideration of the petition of Mike Heyzak, *and affidavits in support thereof, and further testimony taken in open Court, it is ordered that the said petitioner who has taken the oath required by law, be, and hereby is, admitted to become a citizen of the United States of America, this* 9 *day of* Jany, *A. D. 19*17

(It is further ordered, upon consideration of the petition of the said ....., *that his name be, and hereby is, changed to* ....., *under authority of the provisions of section 6 of the act approved June 29, 1906 (34 Stat. L., pt. 1, p. 596), as amended by the act approved March 4, 1913, entitled "An act to create a Department of Labor.")*

By the Court:

Singleton Bell, *Judge*

ORDER OF COURT DENYING PETITION

Upon consideration of the petition of ..... *and the motion of* ..... *for the United States in open Court this* ..... *day of* ....., *19*....., *it appearing that* .....

THE SAID PETITION IS HEREBY DENIED.

....., *J* .....

MEMORANDUM OF CONTINUANCES

	REASONS FOR CONTINUANCE
Continued from ....., *19*....	
to ....., *19*....	
Continued from ....., *19*....	
to ....., *19*....	

NAMES OF SUBSTITUTED WITNESSES

....., *occupation* ....., *residing at* .....

....., *occupation* ....., *residing at* .....

Certificate of Naturalization, No. 681436, *issued on the* 31 *day of* Jan, *A. D. 19*17

[INSERT ON FOLLOWING LINES MARRIAGES AND BIRTHS OCCURRING AFTER PETITIONING AND BEFORE NATURALIZATION.]

No. 926

U. S. DEPARTMENT OF LABOR
NATURALIZATION SERVICE

76

ORIGINAL

UNITED STATES OF AMERICA

PETITION FOR NATURALIZATION

.....hereby filed, respectfully showeth:

Austria

.....day of May

.....day of May

...tation company should be given.)

...., anno Domini 1914

...arfield

..... She was born

...or town, and State.)

...body of persons teaching disbelief in or opposed
...e Constitution of the United States, and it is my
...eign prince, potentate, state, or sovereignty, and
... this time I am a subject, and it is my intention

...eeding the date of this petition, to wit, since
....., continuously next preceding the date of
...State of at least one year next preceding the date

..... Court of
....., anno Domini 1....., and the

...of such denial has since been cured or removed.)
...ificate from the Department of Labor, together with
...nitted a citizen of the United States of America.

[signature]
...ete and true signature of petitioner.)

...day of Sept, 1916
..... from Department of Labor."

...e has read the foregoing petition and knows the
... as to matters therein stated to be alleged upon

[signature]
(Complete and true signature of petitioner.)

Hawk Run Pa
Munson Pa

...as personally known .....
... have resided in the United States continuously
...mini 1909, and in the State in which the above-
...09; and that he has personal knowledge that
...t the petitioner is in every way qualified, in his

[signature]

.....

.....

...5 day [SEAL.]

John S. Moore, Clerk,
By G. W. Ralston, Deputy Clerk.

[OVER.]

IN THE MATTER OF THE PETITION OF

Mike Heyzak

TO BE ADMITTED A CITIZEN OF THE UNITED STATES OF AMERICA.

Filed ....., 19....

OATH OF ALLEGIANCE

I hereby declare, on oath, that I absolutely and entirely renounce and abjure all allegiance and fidelity to any foreign prince, potentate, state, or sovereignty, and particularl

of whom I have heretofore been a su

enemies, foreign and domestic; and

Subscribed and sworn to before

NOTE.—In renunciation of title of nobility, add the

Upon consideration of the petiti

further testimony taken in open Cou

to become a citizen of the United Stat

(It is further ordered, upon con

and hereby is, changed to .....

June 29, 1906 (34 Stat. L., pt. 1, p. 5

By the Court:

Upon consideration of the petitic

THE SAID PETITION IS HEREBY

Continued from .....

to .....

Continued from .....

to .....

Certificate of Naturalization, No

[INSERT ON

Form 390

1384

No. 1386

TRIPLICATE

[To be given to the person ma the Declaration]

No. of certificate 1715482 32

Name Frank Pintus

Age 56 years

Declaration of intention No. 1284

issued by Clerk of Common Pleas

Court of Clearfield County

on the

10 day of aug, A.D. 1914

Petition, Vol. 9 No. 926

Order signed on the 7 day of

July, A.D. 1922

Name, age and place of residence of wife:

Mary 52 yrs

Box 73 Morrisdale Pa

Names, ages and places of residence of minor children: John

Martin

Annie

Lizzie 20 yrs

Polly 18 "

Hermina 12 "

Morrisdale Pa

Frank Pintus

(Signature of holder)

Old New certificate No. 1715-482

ERICA

N

date hereof.

STAT

LEAS Co

O

ELD PENNA.

aged 50 yea

occupati

n oath that my perso

descript

ight 5 feet 10 inch

weight

es blue

other vi

I was b

on the

1864; I now resi

at Mc

I emigr

Antwerp

on the

; my la

(Company should be given.)

foreign

It is m

fidelity to any forei

prince,

Joseph Emperor

of

hom I am now a subjec

I arrive

, in th

State o

the da

of

an anarchist; I am not

polygamist nor a believer in the practice of polygamy, and it is my intention in good faith to become a citizen of the United States of America and to permanently reside therein

SO HELP ME GOD.

Frank Pintus

(Original signature of declarant.)

Subscribed and sworn to before me this 10

day of August, anno Domini 194

John H. Moore

Clerk of the Common Pleas Court.

By G E Moore, Clk.

No. 926

U. S. DEPARTMENT OF LABOR
NATURALIZATION SERVICE

76

ORIGINAL

UNITED STATES OF AMERICA

PETITION FOR NATURALIZATION

To the Honorable the Common Pleas Court of Clearfield County Penna

The petition of Frank Pintus

First. My place of residence is Momsdale Pa hereby filed, respectfully showeth:

Second. My occupation is Miner (Give number, street, city or town, and State.)

Third. I was born on the 23 day of Mch, anno Domini 1864, at Gerlato Austria

Fourth. I emigrated to the United States from Antwerp, on or about the ..... day of May anno Domini 1893, and arrived in the United States, at the port of New York, on the ..... day of May anno Domini 1893, on the vessel Dont remember (If the alien arrived otherwise than by vessel, the character of conveyance or name of transportation company should be given.)

Fifth. I declared my intention to become a citizen of the United States on the 10 day of August, anno Domini 1914 at Clearfield, in the Common Pleas Court of Clearfield

Sixth. I am ..... married. My wife's name is Mary in Austria, and now resides at Momsdale Pa She was born (Give number, street, city or town, and State.)

I have 6 children, and the name, date and place of birth, and place of residence of each of said children is as follows:

John May 1892 Austria in Austria
Martin Nov 4-1899 Momsdale Pa Momsdale Pa
Annie Mch 20-1900 " " "
Lizzie Apr 29-1902 " " "
Polly Apr 29-1904 " " "
Hermena Apr 9-1910 " " "

Seventh. I am not a disbeliever in or opposed to organized government or a member of or affiliated with any organization or body of persons teaching disbelief in or opposed to organized government. I am not a polygamist nor a believer in the practice of polygamy. I am attached to the principles of the Constitution of the United States, and it is my intention to become a citizen of the United States and to renounce absolutely and forever all allegiance and fidelity to any foreign prince, potentate, state, or sovereignty, and particularly to Frances Joseph Emperor of Austria & Apostolic King of Hungary of whom at this time I am a subject, and it is my intention to reside permanently in the United States.

Eighth. I am able to speak the English language.

Ninth. I have resided continuously in the United States of America for the term of five years at least immediately preceding the date of this petition, to wit, since the ..... day of May, anno Domini 1893, and in the State of Penna, continuously next preceding the date of this petition, since the ..... day of May, anno Domini 1893, being a residence within this State of at least one year next preceding the date of this petition.

Tenth. I have not heretofore made petition for citizenship to any court. (I made petition for citizenship to the ..... Court of ..... at ....., on the ..... day of ....., anno Domini 1....., and the said petition was denied by the said Court for the following reasons and causes, to wit, ... and the cause of such denial has since been cured or removed.)

Attached hereto and made a part of this petition are my declaration of intention to become a citizen of the United States and the certificate from the Department of Labor, together with my affidavit and the affidavits of the two verifying witnesses thereto, required by law. Wherefore your petitioner prays that he may be admitted a citizen of the United States of America.

Frank Pintus
(Complete and true signature of petitioner.)

Declaration of Intention No. 1284 and Certificate of Arrival No. ..... from Department of Labor filed this 5 day of Sept, 1916

NOTE TO CLERK OF COURT.—If petitioner arrived in the United States on or before June 29, 1906, strike out the words reading "and Certificate of Arrival No. ..... from Department of Labor."

AFFIDAVITS OF PETITIONER AND WITNESSES

State of Pennsylvania
County of Clearfield } ss:

The aforesaid petitioner being duly sworn, deposes and says that he is the petitioner in the above-entitled proceedings; that he has read the foregoing petition and knows the contents thereof; that the said petition is signed with his full, true name; that the same is true of his own knowledge, except as to matters therein stated to be alleged upon information and belief, and that as to those matters he believes it to be true.

Frank Pintus
(Complete and true signature of petitioner.)

Valent Verost, occupation Merchant, residing at Hawk Run Pa
and Albert Mikenson, occupation Laborer, residing at Munson Pa
each being severally, duly, and respectively sworn, deposes and says that he is a citizen of the United States of America; that he has personally known Frank Pintus, the petitioner above mentioned, to have resided in the United States continuously immediately preceding the date of filing his petition, since the 5 day of May, anno Domini 1909, and in the State in which the above-entitled petition is made continuously since the 1 day of May, anno Domini 1909; and that he has personal knowledge that the said petitioner is a person of good moral character, attached to the principles of the Constitution of the United States, and that the petitioner is in every way qualified, in his opinion, to be admitted a citizen of the United States.

Valent Verost
(Signature of witness.)

Albert Mikenson
(Signature of witness.)

Subscribed and sworn to before me by the above-named petitioner and witnesses in the office of the Clerk of said Court this 5 day of September, anno Domini 1916.

[SEAL.]

John C Moore, Clerk.
By G. H. Ralston, Deputy Clerk.

14-62 [OVER.]

IN THE MATTER OF THE PETITION OF

Mike Zeygak

TO BE ADMITTED A CITIZEN OF THE UNITED STATES OF AMERICA.

Filed ..... 19.....

OATH OF ALLEGIANCE

I hereby declare, on oath, that I absolutely and entirely renounce and abjure all allegiance and fidelity to any foreign prince, potentate, state, or sovereignty, and particular[ly] of whom I have heretofore been a su[bject] enemies, foreign and domestic; and

Subscribed and sworn to before

NOTE.—In renunciation of title of nobility, add the

Upon consideration of the petiti[on] further testimony taken in open Cou[rt] to become a citizen of the United Sta[tes]

(It is further ordered, upon con[sideration] and hereby is, changed to .....

June 29, 1906 (34 Stat. L., pt. 1, p. 5[96])

By the Court:

Upon consideration of the petiti[on]

.....

.....

.....

.....

.....

THE SAID PETITION IS HEREBY

Continued from .....

to .....

Continued from .....

to .....

.....

.....

Certificate of Naturalization, No

[INSERT ON

Form 2203
U. S. DEPARTMENT OF LABOR
NATURALIZATION SERVICE

TRIPLICATE
[To be given to the person making the Declaration]

No. 1384 1384

UNITED STATES OF AMERICA

DECLARATION OF INTENTION

☞ **Invalid for all purposes seven years after the date hereof.**

STATE OF PENNSYLVANIA } ss:
COUNTY OF CLEARFIELD }

In the COMMON PLEAS Court of CLEARFIELD PENNA.

I, FRANK PINTUS, aged 50 years, occupation Miner, do declare on oath that my personal description is: Color white, complexion dark, height 5 feet 10 inches, weight 157 pounds, color of hair brown, color of eyes blue, other visible distinctive marks none

I was born in Gerlato Austria on the 23 day of March, anno Domini 1864; I now reside at Morrisdale, Penna.
(Give number, street, city or town, and State.)

I emigrated to the United States of America from ~~BREMEN~~ ~~HAMBURG~~ Antwerp on the vessel Dont remember name of Ship.
(If the alien arrived otherwise than by vessel, the character of conveyance or name of transportation company should be given.); my last foreign residence was Gerlato, Austria

It is my bona fide intention to renounce forever all allegiance and fidelity to any foreign prince, potentate, state, or sovereignty, and particularly to Francis Jospeh Emperor of Austria and Apostolic King of Hungary, of whom I am now a subject; I arrived at the port of New York, in the State of N.Y., on or about the ..... day of May, anno Domini 1903 1893; I am not an anarchist; I am not a polygamist nor a believer in the practice of polygamy; and it is my intention in good faith to become a citizen of the United States of America and to permanently reside therein: SO HELP ME GOD.

Frank Pintus
(Original signature of declarant.)

Subscribed and sworn to before me this 10 day of August, anno Domini 194

John H. Moore
Clerk of the Common Pleas Court.

By G E Moore, Clk.

No. 926

U. S. DEPARTMENT OF LABOR
NATURALIZATION SERVICE

76

ORIGINAL

UNITED STATES OF AMERICA

PETITION FOR NATURALIZATION

To the Honorable the Common Pleas Court of Clearfield County Penna

The petition of Frank Pintus hereby filed, respectfully showeth:

First. My place of residence is Mowsdale Pa (Give number, street, city or town, and State.)

Second. My occupation is Miner

Third. I was born on the 23 day of Mch, anno Domini 1864, at Gerlato Austria

Fourth. I emigrated to the United States from Antwerp, on or about the ..... day of May anno Domini 1893, and arrived in the United States, at the port of New York, on the ..... day of May anno Domini 1893, on the vessel Dont remember (If the alien arrived otherwise than by vessel, the character of conveyance or name of transportation company should be given.)

Fifth. I declared my intention to become a citizen of the United States on the 10 day of August, anno Domini 1914 at Clearfield, in the Common Pleas Court of Clearfield

Sixth. I am ..... married. My wife's name is Mary She was born in Austria, and now resides at Mowsdale Pa (Give number, street, city or town, and State.)

I have 6 children, and the name, date and place of birth, and place of residence of each of said children is as follows:

John May 1892 Austria in Austria
Martin Nov 4-1899 Mowsdale Pa Mowsdale Pa
Annie Mch 20-1900 " " "
Lizzie Apr 29-1902 " " "
Polly Apr 29-1904 " " "
Hermena Apr 9-1910 " " "

Seventh. I am not a disbeliever in or opposed to organized government or a member of or affiliated with any organization or body of persons teaching disbelief in or opposed to organized government. I am not a polygamist nor a believer in the practice of polygamy. I am attached to the principles of the Constitution of the United States, and it is my intention to become a citizen of the United States and to renounce absolutely and forever all allegiance and fidelity to any foreign prince, potentate, state, or sovereignty, and particularly to Frances Joseph Emperor of Austria & Apostolic King of Hungary of whom at this time I am a subject, and it is my intention to reside permanently in the United States.

Eighth. I am able to speak the English language.

Ninth. I have resided continuously in the United States of America for the term of five years at least immediately preceding the date of this petition, to wit, since the ..... day of May, anno Domini 1893, and in the State of Penna, continuously next preceding the date of this petition, since the ..... day of May, anno Domini 1893, being a residence within this State of at least one year next preceding the date of this petition.

Tenth. I have not heretofore made petition for citizenship to any court. (I made petition for citizenship to the ..... Court of ..... at ....., on the ..... day of ....., anno Domini 1....., and the said petition was denied by the said Court for the following reasons and causes, to wit, ... and the cause of such denial has since been cured or removed.)

Attached hereto and made a part of this petition are my declaration of intention to become a citizen of the United States and the certificate from the Department of Labor, together with my affidavit and the affidavits of the two verifying witnesses thereto, required by law. Wherefore your petitioner prays that he may be admitted a citizen of the United States of America.

Frank Pintus
(Complete and true signature of petitioner.)

Declaration of Intention No. 1284 and Certificate of Arrival No. ..... from Department of Labor filed this 5 day of Sept, 1916

NOTE TO CLERK OF COURT.—If petitioner arrived in the United States on or before June 29, 1906, strike out the words reading "and Certificate of Arrival No. ..... from Department of Labor."

AFFIDAVITS OF PETITIONER AND WITNESSES

State of Pennsylvania }
County of Clearfield } ss:

The aforesaid petitioner being duly sworn, deposes and says that he is the petitioner in the above-entitled proceedings; that he has read the foregoing petition and knows the contents thereof; that the said petition is signed with his full, true name; that the same is true of his own knowledge, except as to matters therein stated to be alleged upon information and belief, and that as to those matters he believes it to be true.

Frank Pintus
(Complete and true signature of petitioner.)

Valent Verost, occupation Merchant, residing at Hawk Run Pa and Albert Mckenson, occupation Laborer, residing at Munson Pa each being severally, duly, and respectively sworn, deposes and says that he is a citizen of the United States of America; that he has personally known Frank Pintus, the petitioner above mentioned, to have resided in the United States continuously immediately preceding the date of filing his petition, since the 7 day of Monday, anno Domini 1909, and in the State in which the above-entitled petition is made continuously since the 1 day of May, anno Domini 1909; and that he has personal knowledge that the said petitioner is a person of good moral character, attached to the principles of the Constitution of the United States, and that the petitioner is in every way qualified, in his opinion, to be admitted a citizen of the United States.

Valent Verost
(Signature of witness.)
Albert Mckenson
(Signature of witness.)

Subscribed and sworn to before me by the above-named petitioner and witnesses in the office of the Clerk of said Court this 5 day of September, anno Domini 1916. [SEAL.]

John S. Moore, Clerk,
By G. W. Ralston, Deputy Clerk.

[OVER.]

IN THE MATTER OF THE PETITION OF

Frank Pintus

TO BE ADMITTED A CITIZEN OF THE UNITED STATES OF AMERICA.

Filed ....., 19....

OATH OF ALLEGIANCE

I hereby declare, on oath, that I absolutely and entirely renounce and abjure all allegiance and fidelity to any foreign prince, potentate, state, or sovereignty, and particularly to Austria Hungary or any independent State within the bounds of the former Austro Hungarian Empire *the* ..... *of whom I have heretofore been a subject; that I will support and defend the Constitution and laws of the United States of America against all enemies, foreign and domestic; and that I will bear true faith and allegiance to the same.*

Frank Pintus

Subscribed and sworn to before me, in open Court, this 7 *day of* July *A. D. 19*22

Geo W Ralston, *Clerk.*

NOTE.—In renunciation of title of nobility, add the following to the oath of allegiance before it is executed: "I further renounce the title of (give title), an order of nobility, which I have heretofore held."

ORDER OF COURT ADMITTING PETITIONER

Upon consideration of the petition of Frank Pintus *, and affidavits in support thereof, and further testimony taken in open Court, it is ordered that the said petitioner, who has taken the oath required by law, be, and hereby is, admitted to become a citizen of the United States of America, this* 7 *day of* July *, A. D. 19*22

(It is further ordered, upon consideration of the petition of the said ....., *that his name be, and hereby is, changed to* ....., *under authority of the provisions of section 6 of the act approved June 29, 1906 (34 Stat. L., pt. 1, p. 596), as amended by the act approved March 4, 1913, entitled "An act to create a Department of Labor.")*

By the Court:

Singleton Bell, *Judge*

ORDER OF COURT DENYING PETITION

Upon consideration of the petition of ..... *and the motion of* ..... *for the United States in open Court this* ..... *day of* ....., *19*....., *it appearing that* .....

THE SAID PETITION IS HEREBY DENIED.

....., *J* .....

MEMORANDUM OF CONTINUANCES

Continued from Jany 9, 1917
to June 12, 1917
Continued from Jany 18 –, 1918
to June, 1918
from July 8–1920 – Jan 13 – 1921 from Court to July 6 – 1921

REASONS FOR CONTINUANCE

June 15–17 No appearance
Contd.
Cont. Wit Excused
Cont. Ig July 8–1920
No appearance

NAMES OF SUBSTITUTED WITNESSES

July 6 1921 No appr. Jan 12 – 1922 Cont. Ig

....., *occupation* ....., *residing at* .....

....., *occupation* ....., *residing at* .....

Certificate of Naturalization, No. 1715482, *issued on the* 7 *day of* July *, A. D. 19*22

[INSERT ON FOLLOWING LINES MARRIAGES AND BIRTHS OCCURRING AFTER PETITIONING AND BEFORE NATURALIZATION.]

.....

.....

No. 927

U. S. DEPARTMENT OF LABOR
NATURALIZATION SERVICE

77

ORIGINAL

STATES OF A

RICA

hereby filed, respectfully showeth:

ek) Germany
5 day of Nov
21 day of Nov

n company should be given.)
, anno Domini 1914
Cambria County, Pa
She was born

wn, and State.)

le Pa

dy of persons teaching disbelief in or opposed
onstitution of the United States, and it is my
n prince, potentate, state, or sovereignty, and
is time I am a subject, and it is my intention

ing the date of this petition, to wit, since
, continuously next preceding the date of
e of at least one year next preceding the date

Court of
, anno Domini 1, and the

uch denial has since been cured or removed.)
ate from the Department of Labor, together with
ed a citizen of the United States of America.

ions Rososky
d true signature of petitioner.)
of Sept 1916
from Department of Labor."

as read the foregoing petition and knows the
to matters therein stated to be alleged upon

Elions Rososky
plete and true signature of petitioner.)
Altahville Pa
Altahville Pa

ersonally known
ve resided in the United States continuously
1909 and in the State in which the above-
9 and that he has personal knowledge that
e petitioner is in every way qualified, in his

opinion, to be admitted a citizen of the United States.

L. Z. Nesling
(Signature of witness.)
Leo Nesling
(Signature of witness.)

Subscribed and sworn to before me by the above-named petitioner and witnesses in the office of the Clerk of said Court this 12 day of Sept, anno Domini 1916 [SEAL.]

John S. Moore, Clerk,
By G. W. Ralston, Deputy Clerk.

[OVER.]

IN THE MATTER OF THE PETITION OF

Frank Ri

TO BE ADMITTED A CITIZEN OF THE UNITE

I hereby declare, on oath, that Austria Hungary or any *state, or sovereignty, and particular of whom I have heretofore been a su enemies, foreign and domestic; and*

Subscribed and sworn to before

NOTE.—In renunciation of title of nobility, add the

Upon consideration of the petiti further testimony taken in open Cou to become a citizen of the United Sta

(It is further ordered, upon con and hereby is, changed to ..... *June 29, 1906 (34 Stat. L., pt. 1, p. 5.*

By the Court:

Upon consideration of the petiti

THE SAID PETITION IS HEREBY

Continued from Jany

to June

Continued from Jany 1

to June

from July 5-19

Court

July 6

Form 390

TRIPLICATE

[To be given to the person making the Declaration]

No. 1006

G.T.T. G.E.J.

No. of certificate 681437 37

Name Fred William Rososky

Age 23 years

Declaration of intention No. 1006

issued by Clerk of Common Pleas

Court of Clearfield County

on the 26 day of Aug, A.D. 1914

Petition, Vol. 90 No. 927

Order signed on the 9 day of January, A.D. 1917

Name, age and place of residence of wife:

Josephine 24 yr

Utahville RD.

Names, ages and places of residence of minor children: Alton 1 yr

Utahville, Pa

Frederick William Rososky

(Signature of holder)

Old/New certificate No. 681437

State

I

occupatic

descripti

weight

other vis

I was b

on the

at

I emigrat

on the ve

foreign r

It is my

prince, p

I arrived

State of

of

polygam

ate hereof

Pleas Court

County

ed 21 years,

ath that my personal

5 feet 6 inches,

brown

393; I now reside

; my last

should be given.)

lelity to any foreign

l Emperor of Ger

I am now a subject;

, in the

21 day

anarchist; I am not a

ntention in good faith

to become a citizen of the United States of America and to permanently reside therein:

SO HELP ME GOD.

Fred William Rososky

(Original signature of declarant.)

Subscribed and sworn to before me this 26"

day of August, anno Domini 1914

Clerk of the Common Pleas Court.

By [signature], Deputy Clerk.

14—39

Certificate of Naturalization, N

[INSERT ON FOLLOWING LINES MARRIAGES AND BIRTHS OCCURRING AFTER PETITIONING AND BEFORE NATURALIZATION.]

No. 927

U. S. DEPARTMENT OF LABOR
NATURALIZATION SERVICE

77

ORIGINAL

UNITED STATES OF AMERICA

PETITION FOR NATURALIZATION

To the Honorable the Common Pleas Court of Clearfield County Penna

The petition of Fred. William Rososky hereby filed, respectfully showeth:

First. My place of residence is Utahville Pa (Give number, street, city or town, and State.)

Second. My occupation is Miner

Third. I was born on the 20 day of June, anno Domini 1893, at Shonebeck Germany

Fourth. I emigrated to the United States from Antwerp, on or about the 5 day of Nov anno Domini 1902, and arrived in the United States, at the port of New York, on the 21 day of Nov anno Domini 1902 on the vessel Cleland (If the alien arrived otherwise than by vessel, the character of conveyance or name of transportation company should be given.)

Fifth. I declared my intention to become a citizen of the United States on the 26 day of August, anno Domini 1914 at Clearfield Pa, in the Common Pleas Court of ~~Clearfield~~ Indiana County Pa

Sixth. I am married. My wife's name is Josephine She was born in America, and now resides at Utahville Pa (Give number, street, city or town, and State.)

I have 1 children, and the name, date and place of birth, and place of residence of each of said children is as follows:

Alton 25 Jan 1915 Utahville Pa - Utahville Pa

Seventh. I am not a disbeliever in or opposed to organized government or a member of or affiliated with any organization or body of persons teaching disbelief in or opposed to organized government. I am not a polygamist nor a believer in the practice of polygamy. I am attached to the principles of the Constitution of the United States, and it is my intention to become a citizen of the United States and to renounce absolutely and forever all allegiance and fidelity to any foreign prince, potentate, state, or sovereignty, and particularly to William II. Emperor of Germany of whom at this time I am a subject, and it is my intention to reside permanently in the United States.

Eighth. I am able to speak the English language.

Ninth. I have resided continuously in the United States of America for the term of five years at least immediately preceding the date of this petition, to wit, since the 21 day of Nov, anno Domini 1902, and in the State of Penna, continuously next preceding the date of this petition, since the 22 day of Nov, anno Domini 1902, being a residence within this State of at least one year next preceding the date of this petition.

Tenth. I have not heretofore made petition for citizenship to any court. (I made petition for citizenship to the Court of at, on the day of, anno Domini 1, and the said petition was denied by the said Court for the following reasons and causes, to wit, and the cause of such denial has since been cured or removed.)

Attached hereto and made a part of this petition are my declaration of intention to become a citizen of the United States and the certificate from the Department of Labor, together with my affidavit and the affidavits of the two verifying witnesses thereto, required by law. Wherefore your petitioner prays that he may be admitted a citizen of the United States of America.

Fred William Rososky
(Complete and true signature of petitioner.)

Declaration of Intention No. 1006 and Certificate of Arrival No. from Department of Labor filed this 12 day of Sept, 1916

NOTE TO CLERK OF COURT.—If petitioner arrived in the United States on or before June 29, 1906, strike out the words reading "and Certificate of Arrival No. from Department of Labor."

AFFIDAVITS OF PETITIONER AND WITNESSES

State of Pennsylvania
County of Clearfield } ss:

The aforesaid petitioner being duly sworn, deposes and says that he is the petitioner in the above-entitled proceedings; that he has read the foregoing petition and knows the contents thereof; that the said petition is signed with his full, true name; that the same is true of his own knowledge, except as to matters therein stated to be alleged upon information and belief, and that as to those matters he believes it to be true.

Fred William Rososky
(Complete and true signature of petitioner.)

L. Z. Nevling, occupation Farmer, residing at Utahville Pa
and Louis Nevling, occupation Fireman, residing at Utahville Pa
each being severally, duly, and respectively sworn, deposes and says that he is a citizen of the United States of America; that he has personally known Fred William Rososky, the petitioner above mentioned, to have resided in the United States continuously immediately preceding the date of filing his petition, since the 1 day of Jan, anno Domini 1909 and in the State in which the above-entitled petition is made continuously since the 1 day of Jan, anno Domini 1909 and that he has personal knowledge that the said petitioner is a person of good moral character, attached to the principles of the Constitution of the United States, and that the petitioner is in every way qualified, in his opinion, to be admitted a citizen of the United States.

L. Z. Nevling
(Signature of witness.)

Louis Nevling
(Signature of witness.)

Subscribed and sworn to before me by the above-named petitioner and witnesses in the office of the Clerk of said Court this 12 day of Sept, anno Domini 1916 [SEAL.]

John S. Moore, Clerk,
By G. W. Ralston, Deputy Clerk.

14—627 [OVER.]

IN THE MATTER OF THE PETITION OF

Franz Ri

TO BE ADMITTED A CITIZEN OF THE UNITE

I hereby declare, on oath, that
Austria Hungary or an
state, or sovereignty, and particular
of whom I have heretofore been a su
enemies, foreign and domestic; and

Subscribed and sworn to before

NOTE.—In renunciation of title of nobility, add th

Upon consideration of the petit
further testimony taken in open Cou
to become a citizen of the United Sta
(It is further ordered, upon co
and hereby is, changed to
June 29, 1906 (34 Stat. L., pt. 1, p. 5
By the Court:

Upon consideration of the petit

THE SAID PETITION IS HEREBY

Continued from
to
Continued from
to
from
July 6

Form 2203
U. S. DEPARTMENT OF LABOR
NATURALIZATION SERVICE

TRIPLICATE
[To be given to the person making the Declaration]

No. 1006

UNITED STATES OF AMERICA

DECLARATION OF INTENTION

☞ Invalid for all purposes seven years after the date hereof

State of Pennsylvania, }
County of Indiana. } ss:

In the Common Pleas Court
of Indiana County

I, Fred William Rososky, aged 21 years,
occupation miner, do declare on oath that my personal
description is: Color white, complexion fair, height 5 feet 6 inches,
weight 165 pounds, color of hair brown, color of eyes brown
other visible distinctive marks none
I was born in Shonebeck, Germany
on the 20 day of June, anno Domini 1893; I now reside
at Homer City, Pa.
(Give number, street, city or town, and State.)
I emigrated to the United States of America from Antwerp, Belgium
on the vessel Celand
(If the alien arrived otherwise than by vessel, the character of conveyance or name of transportation company should be given.)
; my last
foreign residence was Shonebeck, Germany
It is my bona fide intention to renounce forever all allegiance and fidelity to any foreign
prince, potentate, state, or sovereignty, and particularly to William II Emperor of Ger
, of whom I am now a subject;
I arrived at the port of New York, in the
State of New York, on or about the 21 day
of Nov., anno Domini 1902; I am not an anarchist; I am not a
polygamist nor a believer in the practice of polygamy; and it is my intention in good faith
to become a citizen of the United States of America and to permanently reside therein:
SO HELP ME GOD.

Fred William Rososky
(Original signature of declarant.)

Subscribed and sworn to before me this 26"
day of August, anno Domini 1914

Clerk of the Common Pleas Court.
By , Deputy Clerk.

14—39

Certificate of Naturalization, No.

[INSERT ON FOLLOWING LINES MARRIAGES AND BIRTHS OCCURRING AFTER PETITIONER AND BEFORE NATURALIZATION.]

14—519

No. 927

U. S. DEPARTMENT OF LABOR
NATURALIZATION SERVICE

77

ORIGINAL

UNITED STATES OF AMERICA

PETITION FOR NATURALIZATION

To the Honorable the Common Pleas Court of Clearfield County Penna

The petition of Fred William Rossby hereby filed, respectfully showeth:

First. My place of residence is Utahville Pa
(Give number, street, city or town, and State.)

Second. My occupation is Miner

Third. I was born on the 20 day of June, anno Domini 1893, at Shoneluck Germany

Fourth. I emigrated to the United States from Antwerp, on or about the 5 day of Nov anno Domini 1902, and arrived in the United States, at the port of New York, on the 21 day of Nov anno Domini 1902 on the vessel Celand
(If the alien arrived otherwise than by vessel, the character of conveyance or name of transportation company should be given.)

Fifth. I declared my intention to become a citizen of the United States on the 26 day of August, anno Domini 1914 at Clearfield Pa in the Common Pleas Court of ~~Clearfield~~ Indiana County Pa

Sixth. I am married. My wife's name is Josephine She was born in Americus, and now resides at Utahville Pa
(Give number, street, city or town, and State.)

I have 1 children, and the name, date and place of birth, and place of residence of each of said children is as follows:

Alton 25 Jan 1915 Utahville Pa - Utahville Pa

Seventh. I am not a disbeliever in or opposed to organized government or a member of or affiliated with any organization or body of persons teaching disbelief in or opposed to organized government. I am not a polygamist nor a believer in the practice of polygamy. I am attached to the principles of the Constitution of the United States, and it is my intention to become a citizen of the United States and to renounce absolutely and forever all allegiance and fidelity to any foreign prince, potentate, state, or sovereignty, and particularly to William II- Emperor of Germany of whom at this time I am a subject, and it is my intention to reside permanently in the United States.

Eighth. I am able to speak the English language.

Ninth. I have resided continuously in the United States of America for the term of five years at least immediately preceding the date of this petition, to wit, since the 21 day of Nov anno Domini 1902 and in the State of Penn, continuously next preceding the date of this petition, since the 22 day of Nov, anno Domini 1902, being a residence within this State of at least one year next preceding the date of this petition.

Tenth. I have not heretofore made petition for citizenship to any court. (I made petition for citizenship to the Court of at, on the day of, anno Domini 1, and the said petition was denied by the said Court for the following reasons and causes, to wit, and the cause of such denial has since been cured or removed.)

Attached hereto and made a part of this petition are my declaration of intention to become a citizen of the United States and the certificate from the Department of Labor, together with my affidavit and the affidavits of the two verifying witnesses thereto, required by law. Wherefore your petitioner prays that he may be admitted a citizen of the United States of America.

Fred William Rossby
(Complete and true signature of petitioner.)

Declaration of Intention No. 10062 and Certificate of Arrival No. from Department of Labor filed this 12 day of Sept, 191 6

NOTE TO CLERK OF COURT.—If petitioner arrived in the United States on or before JUNE 29, 1906, strike out the words reading "and Certificate of Arrival No. from Department of Labor."

AFFIDAVITS OF PETITIONER AND WITNESSES

State of Pennsylvania }
County of Clearfield } ss:

The aforesaid petitioner being duly sworn, deposes and says that he is the petitioner in the above-entitled proceedings; that he has read the foregoing petition and knows the contents thereof; that the said petition is signed with his full, true name; that the same is true of his own knowledge, except as to matters therein stated to be alleged upon information and belief, and that as to those matters he believes it to be true.

Fred William Rossby
(Complete and true signature of petitioner.)

L. J. Nerling, occupation Farmer, residing at Utahville Pa
and Charles Nerling, occupation Fireman, residing at Utahville Pa
each being severally, duly, and respectively sworn, deposes and says that he is a citizen of the United States of America; that he has personally known Fred William Rossby, the petitioner above mentioned, to have resided in the United States continuously immediately preceding the date of filing his petition, since the 1 day of June, anno Domini 1909 and in the State in which the above-entitled petition is made continuously since the 1 day of June, anno Domini 1909 and that he has personal knowledge that the said petitioner is a person of good moral character, attached to the principles of the Constitution of the United States, and that the petitioner is in every way qualified, in his opinion, to be admitted a citizen of the United States.

L. J. Nerling
(Signature of witness.)
Charles Nerling
(Signature of witness.)

Subscribed and sworn to before me by the above-named petitioner and witnesses in the office of the Clerk of said Court this 12 day of Sept, anno Domini 1916. [SEAL.]

John S. Orr, Clerk.
By W. R. Ralston, Deputy Clerk.

[OVER.]

IN THE MATTER OF THE PETITION OF

Fred William Rososky

TO BE ADMITTED A CITIZEN OF THE UNITED STATES OF AMERICA.

Filed ..... 19....

OATH OF ALLEGIANCE

I hereby declare, on oath, that I absolutely and entirely renounce and abjure all allegiance and fidelity to any foreign prince, potentate, state, or sovereignty, and particularly to William II the Emperor of Germany of whom I have heretofore been a subject; that I will support and defend the Constitution and laws of the United States of America against all enemies, foreign and domestic; and that I will bear true faith and allegiance to the same.

Frederick William Rososky

Subscribed and sworn to before me, in open Court, this 9 day of January A. D. 1917

John H Moore, Clerk.

NOTE.—In renunciation of title of nobility, add the following to the oath of allegiance before it is executed: "I further renounce the title of (give title), an order of nobility, which I have heretofore held."

ORDER OF COURT ADMITTING PETITIONER

Upon consideration of the petition of Fred William Rososky, and affidavits in support thereof, and further testimony taken in open Court, it is ordered that the said petitioner, who has taken the oath required by law, be, and hereby is, admitted to become a citizen of the United States of America, this 9 day of January, A. D. 1917

(It is further ordered, upon consideration of the petition of the said ....., that his name be, and hereby is, changed to ....., under authority of the provisions of section 6 of the act approved June 29, 1906 (34 Stat. L., pt. 1, p. 596), as amended by the act approved March 4, 1913, entitled "An act to create a Department of Labor.")

By the Court:

Singleton Bell, Judge

ORDER OF COURT DENYING PETITION

Upon consideration of the petition of ..... and the motion of .....

..... for the United States in open Court this .....

day of ....., 19....., it appearing that .....

.....

.....

THE SAID PETITION IS HEREBY DENIED.

....., J.....

MEMORANDUM OF CONTINUANCES

	REASONS FOR CONTINUANCE
Continued from ....., 19....	.....
to ....., 19....	.....
Continued from ....., 19....	.....
to ....., 19....	.....

NAMES OF SUBSTITUTED WITNESSES

....., occupation ....., residing at .....

....., occupation ....., residing at .....

Certificate of Naturalization, No. 681438, issued on the 31 day of Jan, A. D. 1917

[INSERT ON FOLLOWING LINES MARRIAGES AND BIRTHS OCCURRING AFTER PETITIONING AND BEFORE NATURALIZATION.]

.....

.....

No. 928

U. S. DEPARTMENT OF LABOR
NATURALIZATION SERVICE

78

ORIGINAL

UNITED STATES OF AMERICA

PETITION FOR NATURALIZATION

...a

...hereby filed, respectfully showeth:

...z, austria

...2 day of Sept

...24 day of Sept

...tion company should be given.)

..., anno Domini 1914

...rfield County

... She was born

...town, and State.)

...Run Pa

...body of persons teaching disbelief in or opposed

...e Constitution of the United States, and it is my

...eign prince, potentate, state, or sovereignty, and

...t this time I am a subject, and it is my intention

...ceding the date of this petition, to wit, since

..., continuously next preceding the date of

...State of at least one year next preceding the date

... Court of

..., anno Domini 1..., and the

...s of such denial has since been cured or removed.)

...rtificate from the Department of Labor, together with

...mitted a citizen of the United States of America.

...ohn Runman

...plete and true signature of petitioner.)

... day of Sept, 1916

...No. ... from Department of Labor."

S

...t he has read the foregoing petition and knows the

...ept as to matters therein stated to be alleged upon

...ohn Runman

(Complete and true signature of petitioner.)

... Hawk Run Pa

... Hawk Run Pa

...e has personally known ...

..., to have resided in the United States continuously

... Domini 1909 and in the State in which the above-

...1909; and that he has personal knowledge that

... that the petitioner is in every way qualified, in his

...ith

...t

...13 day [SEAL.]

[OVER.]

John S. Moore, Clerk,

By G. W. Ralston, Deputy Clerk.

IN THE MATTER OF THE PETITION OF

Fred William Rososky

TO BE ADMITTED A CITIZEN OF THE UNITED STATES OF AMERICA.

Filed ....., 19...

OATH OF ALLEGIANCE

I hereby declare, on oath, that I absolutely and entirely renounce and abjure all allegiance and fidelity to any foreign prince, potentate
state, or sovereignty, and particul
of whom I have heretofore been a
enemies, foreign and domestic; an

Subscribed and sworn to befor

NOTE.—In renunciation of title of nobility, add

Upon consideration of the peti
further testimony taken in open Co
to become a citizen of the United St
(It is further ordered, upon co
and hereby is, changed to .....
June 29, 1906 (34 Stat. L., pt. 1, p. 5
By the Court:

Upon consideration of the petiti

THE SAID PETITION IS HEREBY

Continued from .....
to .....
Continued from .....
to .....

Certificate of Naturalization, No.

[INSERT ON FO

C.H.R.

Form 390

TRIPLICATE
[To be given to the person making the Declaration]

50

No. of certificate 716250
Name John Ruman
Age 41 years
Declaration of intention No. 1293
issued by Clerk of Common Pleas
Court of Clearfield County
Pa on the
11 day of August A.D. 1914
Petition, Vol. 9 No. 928
Order signed on the 15 day of
June A.D. 1917
Name, age and place of residence of wife
Mary 31 years
Hawk Run Pa
Names, ages and places of residence of minor children: Mary 12
Annie 10 yrs. Lizzie 9 yr
John 8 yrs. Austin 6 yr
Katie 3 yr
Hawk Run Pa

John Ruman
(Signature of holder)

Old/New certificate No. 716250

AMERICA

NTION

er the date hereof.

MON PLEAS ..... Court
LEARFIED PA.
....., aged 38 years,
eclare on oath that my personal
....., height 5 feet 4 inches
r of eyes brown

Domini 876 ; I now resid

remen

..... ; my las
(portation company should be given.)

ce and fidelity to any foreig
cis Joseph Emperor
of whom I am now a subjec
....., in th
r about the 24 da
m not an anarchist; I am not
t is my intention in good fai

to become a citizen of the United States of America and to permanently reside therei

SO HELP ME GOD.

John Ruman
(Original signature of declarant.)

Subscribed and sworn to before me this 11
day of August, anno Domini 1914

John H Moore
Clerk of the Common Pleas Co

By H E Moore, Cl

No. 928

U. S. DEPARTMENT OF LABOR
NATURALIZATION SERVICE

78

ORIGINAL

UNITED STATES OF AMERICA

PETITION FOR NATURALIZATION

To the Honorable the Common Pleas Court of Clearfield County Penna

The petition of John Ruman hereby filed, respectfully showeth:

First. My place of residence is Hawk Run Pa (Give number, street, city or town, and State.)

Second. My occupation is Miner

Third. I was born on the 19 day of June, anno Domini 1876, at Brontz, Austria

Fourth. I emigrated to the United States from Bremen, on or about the 2 day of Sept anno Domini 1897, and arrived in the United States, at the port of New York, on the 24 day of Sept anno Domini 1897, on the vessel Dont remember (If the alien arrived otherwise than by vessel, the character of conveyance or name of transportation company should be given.)

Fifth. I declared my intention to become a citizen of the United States on the 11 day of August, anno Domini 1914 at Clearfield Pa, in the Common Pleas Court of Clearfield County

Sixth. I am ..... married. My wife's name is Mary She was born in Austria, and now resides at Hawk Run Pa (Give number, street, city or town, and State.)

I have 6 children, and the name, date and place of birth, and place of residence of each of said children is as follows:

Mary 26 Mch 1905 Hawk Run Pa Hawk Run Pa
Annie 29 Aug 1906 " " " " "
Lizzie 25 Feb 1908 " " " " "
John 14 June 1909 " " " " "
Justin 27 Sept 1910 " " " " "
Katie 16 Mch 1914 " " " " "

Seventh. I am not a disbeliever in or opposed to organized government or a member of or affiliated with any organization or body of persons teaching disbelief in or opposed to organized government. I am not a polygamist nor a believer in the practice of polygamy. I am attached to the principles of the Constitution of the United States, and it is my intention to become a citizen of the United States and to renounce absolutely and forever all allegiance and fidelity to any foreign prince, potentate, state, or sovereignty, and particularly to Frances Joseph Emperor of Austria & Apostolic King of Hungary of whom at this time I am a subject, and it is my intention to reside permanently in the United States.

Eighth. I am able to speak the English language.

Ninth. I have resided continuously in the United States of America for the term of five years at least immediately preceding the date of this petition, to wit, since the 24 day of Sept, anno Domini 1897, and in the State of Penna, continuously next preceding the date of this petition, since the 27 day of Sept, anno Domini 1897, being a residence within this State of at least one year next preceding the date of this petition.

Tenth. I have not heretofore made petition for citizenship to any court. (I made petition for citizenship to the ..... Court of ..... at ....., on the ..... day of ....., anno Domini 1....., and the said petition was denied by the said Court for the following reasons and causes, to wit, ... and the cause of such denial has since been cured or removed.)

Attached hereto and made a part of this petition are my declaration of intention to become a citizen of the United States and the certificate from the Department of Labor, together with my affidavit and the affidavits of the two verifying witnesses thereto, required by law. Wherefore your petitioner prays that he may be admitted a citizen of the United States of America.

John Ruman
(Complete and true signature of petitioner.)

Declaration of Intention No. 1293 and ~~Certificate of Arrival No. ..... from Department of Labor~~ filed this 13 day of Sept, 1916

NOTE TO CLERK OF COURT.—If petitioner arrived in the United States ON OR BEFORE JUNE 29, 1906, strike out the words reading "and Certificate of Arrival No. ..... from Department of Labor."

AFFIDAVITS OF PETITIONER AND WITNESSES

State of Pennsylvania }
County of Clearfield } ss:

The aforesaid petitioner being duly sworn, deposes and says that he is the petitioner in the above-entitled proceedings; that he has read the foregoing petition and knows the contents thereof; that the said petition is signed with his full, true name; that the same is true of his own knowledge, except as to matters therein stated to be alleged upon information and belief, and that as to those matters he believes it to be true.

John Ruman
(Complete and true signature of petitioner.)

Peter McDermott, occupation Merchant, residing at Hawk Run Pa and Valent Virost, occupation Merchant, residing at Hawk Run Pa each being severally, duly, and respectively sworn, deposes and says that he is a citizen of the United States of America; that he has personally known John Ruman, the petitioner above mentioned, to have resided in the United States continuously immediately preceding the date of filing his petition, since the 1 day of January, anno Domini 1909 and in the State in which the above-entitled petition is made continuously since the 1 day of January anno Domini 1909; and that he has personal knowledge that the said petitioner is a person of good moral character, attached to the principles of the Constitution of the United States, and that the petitioner is in every way qualified, in his opinion, to be admitted a citizen of the United States.

Peter McDermott
(Signature of witness.)

Valent Virost
(Signature of witness.)

Subscribed and sworn to before me by the above-named petitioner and witnesses in the office of the Clerk of said Court this 13 day of Sept, anno Domini 1916 [SEAL.]

John H. Moore, Clerk,
By G. W. Ralston, Deputy Clerk.

16—227 [OVER.]

IN THE MATTER OF THE PETITION OF

Fred William Rososky

TO BE ADMITTED A CITIZEN OF THE UNITED STATES OF AMERICA.

Filed ....., 19....

OATH OF ALLEGIANCE

I hereby declare, on oath, that I absolutely and entirely renounce and abjure all allegiance and fidelity to any foreign prince, potentate, state, or sovereignty, and particul... of whom I have heretofore been a... enemies, foreign and domestic; ar...

Subscribed and sworn to befor...

NOTE.—In renunciation of title of nobility, add ...

Upon consideration of the peti... further testimony taken in open Co... to become a citizen of the United St...

(It is further ordered, upon co... and hereby is, changed to ..... June 29, 1906 (34 Stat. L., pt. 1, p. ...

By the Court:

Upon consideration of the petiti...

THE SAID PETITION IS HEREBY...

Continued from .....

to .....

Continued from .....

to .....

Certificate of Naturalization, No.

[INSERT ON FO...

U. S. DEPARTMENT OF LABOR
NATURALIZATION SERVICE

TRIPLICATE
[To be given to the person making the Declaration]

No. 1293

UNITED STATES OF AMERICA

DECLARATION OF INTENTION

☞ **Invalid for all purposes seven years after the date hereof.**

STATE OF PENNSYLVANIA } ss:
COUNTY OF CLEARFIELD }

In the COMMON PLEAS Court of CLEARFIED PA.

I, JOHN RUMAN, aged 38 years, occupation Miner, do declare on oath that my personal description is: Color white, complexion dark, height 5 feet 4 inches, weight 154 pounds, color of hair brown, color of eyes brown, other visible distinctive marks none.

I was born in Broutz, Austria on the 19 day of June, anno Domini 876; I now resid... at Hawk Run, Pa. (Give number, street, city or town, and State.)

I emigrated to the United States of America from Bremen on the vessel dont remember (If the alien arrived otherwise than by vessel, the character of conveyance or name of transportation company should be given.); my las... foreign residence was Broutz, Austria

It is my bona fide intention to renounce forever all allegiance and fidelity to any foreig... prince, potentate, state, or sovereignty, and particularly to Francis Joseph Emperor of Austria and Apostolic King of Hunggry, of whom I am now a subjec... I arrived at the port of New York, in th... State of N.Y., on or about the 24 da... of September, anno Domini 1897; I am not an anarchist; I am not polygamist nor a believer in the practice of polygamy; and it is my intention in good fai... to become a citizen of the United States of America and to permanently reside therei...

SO HELP ME GOD.

John Ruman
(Original signature of declarant.)

Subscribed and sworn to before me this 11 day of August, anno Domini 1914

John H Moore
Clerk of the Common Pleas Co...

By H E Moore, Cl...

U.S. DEPARTMENT OF LABOR
NATURALIZATION SERVICE

78

No. 928

ORIGINAL

UNITED STATES OF AMERICA

PETITION FOR NATURALIZATION

To the Honorable the Common Pleas Court of Clearfield County Penna

The petition of John Runnan hereby filed, respectfully showeth:

First. My place of residence is Hawks Run Pa (Give number, street, city or town, and State.)

Second. My occupation is Miner

Third. I was born on the 19 day of June, anno Domini 1876, at Brouty, austria

Fourth. I emigrated to the United States from Bremen, on or about the 2 day of Sept anno Domini 1897, and arrived in the United States, at the port of New York, on the 24 day of Sept anno Domini 1897, on the vessel Don't remember (If the alien arrived otherwise than by vessel, the character of conveyance or name of transportation company should be given.)

Fifth. I declared my intention to become a citizen of the United States on the 11 day of August, anno Domini 1914 at Clearfield Pa, in the Common Pleas Court of Clearfield County

Sixth. I am married. My wife's name is Mary She was born in Austria, and now resides at Hawks Run Pa (Give number, street, city or town, and State.)

I have 6 children, and the name, date and place of birth, and place of residence of each of said children is as follows:

Mary 26 Mch 1905 Hawks Run Pa
Annie 29 Aug 1906 " " " "
Lizzie 25 Feb 1908 " " " "
John 14 June 1909 " " " "
Justine 27 Sept 1910 " " " "
Katie 16 Mch 1914 " " " "

Seventh. I am not a disbeliever in or opposed to organized government or a member of or affiliated with any organization or body of persons teaching disbelief in or opposed to organized government. I am not a polygamist nor a believer in the practice of polygamy. I am attached to the principles of the Constitution of the United States, and it is my intention to become a citizen of the United States and to renounce absolutely and forever all allegiance and fidelity to any foreign prince, potentate, state, or sovereignty, and particularly to Francis Joseph I Emperor of Austria Apostolic King of Hungary of whom at this time I am a subject, and it is my intention to reside permanently in the United States.

Eighth. I am able to speak the English language.

Ninth. I have resided continuously in the United States of America for the term of five years at least immediately preceding the date of this petition, to wit, since the 24 day of Sept, anno Domini 1897, and in the State of Penna, continuously next preceding the date of this petition, since the 27 day of Sept, anno Domini 1897, being a residence within this State of at least one year next preceding the date of this petition.

Tenth. I have not heretofore made petition for citizenship to any court. (I made petition for citizenship to the ..... Court of ..... at ....., on the ..... day of ....., anno Domini 1....., and the said petition was denied by the said Court for the following reasons and causes, to wit, ...

..... and the cause of such denial has since been cured or removed.)

Attached hereto and made a part of this petition are my declaration of intention to become a citizen of the United States and the certificate from the Department of Labor, together with my affidavit and the affidavits of the two verifying witnesses thereto, required by law. Wherefore your petitioner prays that he may be admitted a citizen of the United States of America.

John Runnan
(Complete and true signature of petitioner.)

Declaration of Intention No. 1293 and ~~Certificate of Arrival No. ..... from Department of Labor~~ filed this 13 day of Sept, 1916

NOTE TO CLERK OF COURT.—If petitioner arrived in the United States ON OR BEFORE JUNE 29, 1906, strike out the words reading "and Certificate of Arrival No. ..... from Department of Labor."

AFFIDAVITS OF PETITIONER AND WITNESSES

State of Pennsylvania }
County of Clearfield } ss:

The aforesaid petitioner being duly sworn, deposes and says that he is the petitioner in the above-entitled proceedings; that he has read the foregoing petition and knows the contents thereof; that the said petition is signed with his full, true name; that the same is true of his own knowledge, except as to matters therein stated to be alleged upon information and belief, and that as to those matters he believes it to be true.

John Runnan
(Complete and true signature of petitioner.)

Peter McDermott, occupation Merchant, residing at Hawks Run Pa
and Valsin Vross, occupation Merchant, residing at Hawks Run Pa
each being severally duly, and respectively sworn, deposes and says that he is a citizen of the United States of America; that he has personally known John Runnan, the petitioner above mentioned, to have resided in the United States continuously immediately preceding the date of filing his petition, since the 1 day of January, anno Domini 1909, and in the State in which the above-entitled petition is made continuously since the 1 day of January anno Domini 1909; and that he has personal knowledge that the said petitioner is a person of good moral character, attached to the principles of the Constitution of the United States, and that the petitioner is in every way qualified, in his opinion, to be admitted a citizen of the United States.

Peter McDermott
(Signature of witness.)
Valsin Vross
(Signature of witness.)

Subscribed and sworn to before me by the above-named petitioner and witnesses in the office of the Clerk of said Court this 13 day of Sept anno Domini 1916 [SEAL.]

J. Lyle Gordon, Clerk,
By J. C. Ralston, Deputy Clerk.

16-23 [OVER.]

IN THE MATTER OF THE PETITION OF

John Ruman

TO BE ADMITTED A CITIZEN OF THE UNITED STATES OF AMERICA.

Filed ....., 19....

OATH OF ALLEGIANCE

I hereby declare, on oath, that I absolutely and entirely renounce and abjure all allegiance and fidelity to any foreign prince, potentate, state, or sovereignty, and particularly to Francis Joseph Emp. of Austria Apostolic King of Hungary *of whom I have heretofore been a subject; that I will support and defend the Constitution and laws of the United States of America against all enemies, foreign and domestic; and that I will bear true faith and allegiance to the same.*

John Ruman

Subscribed and sworn to before me, in open Court, this 15 *day of* June *A. D. 19*17

John H. Moore, *Clerk.*

NOTE.—In renunciation of title of nobility, add the following to the oath of allegiance before it is executed: "I further renounce the title of (give title), an order of nobility, which I have heretofore held."

ORDER OF COURT ADMITTING PETITIONER

Upon consideration of the petition of John Ruman, *and affidavits in support thereof, and further testimony taken in open Court, it is ordered that the said petitioner, who has taken the oath required by law, be, and hereby is, admitted to become a citizen of the United States of America, this* 15 *day of* June, *A. D. 19*17

(It is further ordered, upon consideration of the petition of the said ——, *that his name be, and hereby is, changed to* ——, *under authority of the provisions of section 6 of the act approved June 29, 1906 (34 Stat. L., pt. 1, p. 596), as amended by the act approved March 4, 1913, entitled "An act to create a Department of Labor.")*

By the Court:

Singleton Bell, *J. adjr*

ORDER OF COURT DENYING PETITION

Upon consideration of the petition of ..... *and the motion of* ..... *for the United States in open Court this* ..... *day of* ....., *19*....., *it appearing that* .....

THE SAID PETITION IS HEREBY DENIED.

....., *J* .....

MEMORANDUM OF CONTINUANCES

Continued from Jany 9, *19*17
to June 12, *19*17
Continued from ....., *19*....
to ....., *19*....

REASONS FOR CONTINUANCE

Not Excused

NAMES OF SUBSTITUTED WITNESSES

....., *occupation* ....., *residing at* .....
....., *occupation* ....., *residing at* .....

Certificate of Naturalization, No. ....., *issued on the* ..... *day of* ....., *A. D. 19*....

[INSERT ON FOLLOWING LINES MARRIAGES AND BIRTHS OCCURRING AFTER PETITIONING AND BEFORE NATURALIZATION.]

.....

.....

No. 929

U. S. DEPARTMENT OF LABOR
NATURALIZATION SERVICE

79

ORIGINAL

UNITED STATES OF AMERICA

hereby filed, respectfully showeth:

Folum, Austria
10 day of Mch
28 day of Mch

rtation company should be given.)
, anno Domini 1914
arfield County
She was born
a
or town, and State.)
Run Pa

r body of persons teaching disbelief in or opposed
he Constitution of the United States, and it is my
reign prince, potentate, state, or sovereignty, and
t this time I am a subject, and it is my intention

eceding the date of this petition, to wit, since
, continuously next preceding the date of
State of at least one year next preceding the date

Court of
, anno Domini 1, and the

of such denial has since been cured or removed.)
tificate from the Department of Labor, together with
mitted a citizen of the United States of America.

Kobilarcsik
plete and true signature of petitioner.)
day of Sept, 1916
No. from Department of Labor."

he has read the foregoing petition and knows the
pt as to matters therein stated to be alleged upon

Kobilarcsik
(Complete and true signature of petitioner.)
Hawk Run Pa
Hawk Run Pa

has personally known
to have resided in the United States continuously
omini 1907 and in the State in which the above-
907; and that he has personal knowledge that
hat the petitioner is in every way qualified, in his

H

Subscribed and sworn to before me by the above-named petitioner and witnesses in the office of the Clerk of said Court this 13 day of Sept, anno Domini 1916 [SEAL.]

John S Moore, Clerk,
By J. W. Ralston, Deputy Clerk.

[OVER.]

IN THE MATTER OF THE PETITION OF

John Rumau

TO BE ADMITTED A CITIZEN OF THE UNITED STATES OF AMERICA.

Filed _____, 19__

I hereby declare, on oath, that I ...
state, or sovereignty, and particularly ...
of whom I have heretofore been a subj...
enemies, foreign and domestic; and th...

Subscribed and sworn to before m...

NOTE.—In renunciation of title of nobility, add the fo...

Upon consideration of the petitio...
further testimony taken in open Court ...
to become a citizen of the United State...
(It is further ordered, upon cons...
and hereby is, changed to ...
June 29, 1906 (34 Stat. L., pt. 1, p. 59...
By the Court:

Upon consideration of the petitio...

THE SAID PETITION IS HEREBY ...

Continued from Jany
to June
Continued from ...
to ...

Certificate of Naturalization, ...

J.H.K.

Form 3HII

TRIPLICATE
[To be given to the person mak... the Declaration]

No. of certificate 773758 8
Name Andy Kobilarczik
Age 36 years
Declaration of intention No. 1292
issued by Clerk of Common Pleas
Court of Carfield County
Pa on the
11 day of Aug, A.D. 1914
Petition, Vol. 9 No. 929
Order signed on the 15 day of
June, A.D. 1917
Name, age and place of residence of wife:
Mary 31 yr.
Hawk Run Pa
Names, ages and places of residence of minor children: Annie 10 yrs.
Mary 8 yrs John 5 yrs
Andy 3 yrs, Frances 1 yr
Hawk Run Pa

Andi Kobilarcsik
(Signature of holder.)

~~Old~~ New certificate No. 773758

AMERICA

...ITION

...r the date hereof.

...ON PLEAS ... Cour...
... CLEARFIELD PA.

..., aged 33 years
...clare on oath that my persona...
..., height 5 feet 2 inches
... of eyes blue

...omini 1 831 ; I now reside

...ortation company should be given.) ; my last

...e and fidelity to any foreign
...ncie Joseph Emperor
... of whom I am now a subject;
..., in the
... about the 28 day
...n not an anarchist; I am not a
... is my intention in good faith
to become a citizen of the United States of America and to permanently reside therein:
SO HELP ME GOD.

Andi Kobilarcsik
(Original signature of declarant.)

Subscribed and sworn to before me this 11
day of August, anno Domini 1914

John H Moore
Clerk of the Common Pleas Court.

By H E Moore, Clerk.

[INSERT ON FOLLOWING LINES MARRIAGES AND BIRTHS OCCURRING AFTER PETITIONING AND BEFORE NATURALIZATION.]

U. S. DEPARTMENT OF LABOR
NATURALIZATION SERVICE

No. 929

ORIGINAL

UNITED STATES OF AMERICA

PETITION FOR NATURALIZATION

To the Honorable the Common Pleas Court of Clearfield County Pa

The petition of Andi Kobilarczik hereby filed, respectfully showeth:

First. My place of residence is Hawk Run Pa (Give number, street, city or town, and State.)

Second. My occupation is Miner

Third. I was born on the 13 day of Nov, anno Domini 1881, at Cipyrofalun, Austria

Fourth. I emigrated to the United States from Bremen, on or about the 10 day of Mch anno Domini 1906, and arrived in the United States, at the port of New York, on the 28 day of Mch anno Domini 1906 on the vessel Ryan (If the alien arrived otherwise than by vessel, the character of conveyance or name of transportation company should be given.)

Fifth. I declared my intention to become a citizen of the United States on the 11 day of August, anno Domini 1914 at Clearfield, in the Common Pleas Court of Clearfield County

Sixth. I am ____ married. My wife's name is Mary She was born in Austria, and now resides at Hawk Run Pa (Give number, street, city or town, and State.)

I have 5 children, and the name, date and place of birth, and place of residence of each of said children is as follows:

Annie 24 July 1907 Hawk Run Pa Hawk Run Pa
Mary 5 July 1909 " " " " "
John 17 July 1912 " " " " "
Andy 22 May 1914 " " " " "
Francis 13 Mch 1916 " " " " "

Seventh. I am not a disbeliever in or opposed to organized government or a member of or affiliated with any organization or body of persons teaching disbelief in or opposed to organized government. I am not a polygamist nor a believer in the practice of polygamy. I am attached to the principles of the Constitution of the United States, and it is my intention to become a citizen of the United States and to renounce absolutely and forever all allegiance and fidelity to any foreign prince, potentate, state, or sovereignty, and particularly to Frances Joseph Emperor of Austria & Apostolic King of Hungary of whom at this time I am a subject, and it is my intention to reside permanently in the United States.

Eighth. I am able to speak the English language.

Ninth. I have resided continuously in the United States of America for the term of five years at least immediately preceding the date of this petition, to wit, since the 28 day of Mch, anno Domini 1906, and in the State of Penna, continuously next preceding the date of this petition, since the 29 day of Mch, anno Domini 1906, being a residence within this State of at least one year next preceding the date of this petition.

Tenth. I have not heretofore made petition for citizenship to any court. (I made petition for citizenship to the ____ Court of ____ at ____, on the ____ day of ____, anno Domini 1____, and the said petition was denied by the said Court for the following reasons and causes, to wit, ____ and the cause of such denial has since been cured or removed.)

Attached hereto and made a part of this petition are my declaration of intention to become a citizen of the United States and the certificate from the Department of Labor, together with my affidavit and the affidavits of the two verifying witnesses thereto, required by law. Wherefore your petitioner prays that he may be admitted a citizen of the United States of America.

Andi Kobilarczik
(Complete and true signature of petitioner.)

Declaration of Intention No. 1292 and Certificate of Arrival No. ____ from Department of Labor filed this 13 day of Sept, 1916

NOTE TO CLERK OF COURT.—If petitioner arrived in the United States ON OR BEFORE JUNE 29, 1906, strike out the words reading "and Certificate of Arrival No. ____ from Department of Labor."

AFFIDAVITS OF PETITIONER AND WITNESSES

State of Pennsylvania
County of Clearfield } ss:

The aforesaid petitioner being duly sworn, deposes and says that he is the petitioner in the above-entitled proceedings; that he has read the foregoing petition and knows the contents thereof; that the said petition is signed with his full, true name; that the same is true of his own knowledge, except as to matters therein stated to be alleged upon information and belief, and that as to those matters he believes it to be true.

Andi Kobilarczik
(Complete and true signature of petitioner.)

Peter McDermott, occupation Merchant, residing at Hawk Run Pa and Valent Verost, occupation Merchant, residing at Hawk Run Pa each being severally, duly, and respectively sworn, deposes and says that he is a citizen of the United States of America; that he has personally known Andi Kolibarczik, the petitioner above mentioned, to have resided in the United States continuously immediately preceding the date of filing his petition, since the 1 day of March, anno Domini 1907 and in the State in which the above-entitled petition is made continuously since the 1 day of March, anno Domini 1907; and that he has personal knowledge that the said petitioner is a person of good moral character, attached to the principles of the Constitution of the United States, and that the petitioner is in every way qualified, in his opinion, to be admitted a citizen of the United States.

Peter McDermott
(Signature of witness.)
Valent Verost
(Signature of witness.)

Subscribed and sworn to before me by the above-named petitioner and witnesses in the office of the Clerk of said Court this 13 day of Sept, anno Domini 1916. [SEAL.]

John S Moore, Clerk,
By J. G. W. Ralston, Deputy Clerk.

16—637 [OVER.]

IN THE MATTER OF THE PETITION OF

John Rennan

TO BE ADMITTED A CITIZEN OF THE UNITED STATES OF AMERICA.

Filed ....., 19....

I hereby declare, on oath, that I
state, or sovereignty, and particularly
of whom I have heretofore been a sub
enemies, foreign and domestic; and

Subscribed and sworn to before

NOTE.—In renunciation of title of nobility, add the

Upon consideration of the petiti
further testimony taken in open Cou
to become a citizen of the United Stat
(It is further ordered, upon con
and hereby is, changed to .....
June 29, 1906 (34 Stat. L., pt. 1, p. 5
By the Court:

Upon consideration of the petiti

THE SAID PETITION IS HEREB

Continued from John
to John

Continued from .....
to .....

Certificate of Naturalization,

Form 2203
U. S. DEPARTMENT OF LABOR
NATURALIZATION SERVICE

TRIPLICATE
[To be given to the person mak
the Declaration]

No. 1292

UNITED STATES OF AMERICA

DECLARATION OF INTENTION

☞ **Invalid for all purposes seven years after the date hereof.**

STATE OF PENNSYLVANIA } ss:
COUNTY OF CLEARFIELD }

In the COMMON PLEAS Court
of CLEARFIELD PA.

I, ANDI KOBILARCZIK, aged 33 years
occupation Miner, do declare on oath that my personal
description is: Color white, complexion dark, height 5 feet 2 inches
weight 148 pounds, color of hair brown, color of eyes blue
other visible distinctive marks none
I was born in Cipyrofalum, Austria
on the 13 day of November, anno Domini 1881; I now reside
at Hawk Run, Pa.
(Give number, street, city or town, and State.)
I emigrated to the United States of America from Bremen
on the vessel Ryan
(If the alien arrived otherwise than by vessel, the character of conveyance or name of transportation company should be given.); my last
foreign residence was Cipyrofalum, Austria
It is my bona fide intention to renounce forever all allegiance and fidelity to any foreign prince, potentate, state, or sovereignty, and particularly to Francis Joseph Emperor of Austria and Apotolic King of Hungary, of whom I am now a subject;
I arrived at the port of New York, in the
State of N.Y., on or about the 28 day
of March, anno Domini 1906; I am not an anarchist; I am not a polygamist nor a believer in the practice of polygamy; and it is my intention in good faith to become a citizen of the United States of America and to permanently reside therein:
SO HELP ME GOD.

Andi Kobilarczik
(Original signature of declarant.)

Subscribed and sworn to before me this 11
day of August, anno Domini 1914

John H. Moore
Clerk of the Common Pleas Court.

By H. Moore, Clerk.

[INSERT ON FOLLOWING LINES MARRIAGES AND BIRTHS OCCURRING AFTER PETITIONING AND BEFORE NATURALIZATION.]

U. S. DEPARTMENT OF LABOR
NATURALIZATION SERVICE

No. 929

ORIGINAL.

UNITED STATES OF AMERICA

PETITION FOR NATURALIZATION

To the Honorable the Common Pleas Court of Clearfield County Pa

The petition of Audi Kobilarczik hereby filed, respectfully showeth:

First. My place of residence is Hawk Run Pa
(Give number, street, city or town, and State.)

Second. My occupation is Miner

Third. I was born on the 13 day of Nov, anno Domini 1881, at Cipryna Zdruu, Austria

Fourth. I emigrated to the United States from Bremen, on or about the 10 day of Mch anno Domini 1906, and arrived in the United States, at the port of New York, on the 28 day of Mch anno Domini 1906 on the vessel Ryan
(If the alien arrived otherwise than by vessel, the character of conveyance or name of transportation company should be given.)

Fifth. I declared my intention to become a citizen of the United States on the 11 day of August, anno Domini 1914 at Clearfield, in the Common Pleas Court of Clearfield County

Sixth. I am ___ married. My wife's name is Mary She was born in Austria, and now resides at Hawk Run Pa
(Give number, street, city or town, and State.)

I have 5 children, and the name, date and place of birth, and place of residence of each of said children is as follows:

Assisie	24 July 1907	Hawk Run Pa	Hawk Run Pa
Mary	5 July 1909	"	"
John	17 July 1912	"	"
Cyrily	22 May 1914	"	"
Frances	13 Mch 1916	"	"

Seventh. I am not a disbeliever in or opposed to organized government or a member of or affiliated with any organization or body of persons teaching disbelief in or opposed to organized government. I am not a polygamist nor a believer in the practice of polygamy. I am attached to the principles of the Constitution of the United States, and it is my intention to become a citizen of the United States and to renounce absolutely and forever all allegiance and fidelity to any foreign prince, potentate, state, or sovereignty, and particularly to Francis Joseph Emperor of Austria Apostolic King of Hungary of whom at this time I am a subject, and it is my intention to reside permanently in the United States.

Eighth. I am able to speak the English language.

Ninth. I have resided continuously in the United States of America for the term of five years at least immediately preceding the date of this petition, to wit, since the 28 day of Mch, anno Domini 1906, and in the State of Pennsylvania, continuously next preceding the date of this petition, since the 29 day of Mch, anno Domini 1909, being a residence within this State of at least one year next preceding the date of this petition.

Tenth. I have not heretofore made petition for citizenship to any court. (I made petition for citizenship to the ___ Court of ___ at ___, on the ___ day of ___, anno Domini 1___, and the said petition was denied by the said Court for the following reasons and causes, to wit, ___ and the cause of such denial has since been cured or removed.)

Attached hereto and made a part of this petition are my declaration of intention to become a citizen of the United States and the certificate from the Department of Labor, together with my affidavit and the affidavits of the two verifying witnesses thereto, required by law. Wherefore your petitioner prays that he may be admitted a citizen of the United States of America.

Audi Kobilarczik
(Complete and true signature of petitioner.)

Declaration of Intention No. 1293 and Certificate of Arrival No. ___ from Department of Labor filed this 13 day of Sept, 1916

NOTE TO CLERK OF COURT.—If petitioner arrived in the United States ON OR BEFORE JUNE 29, 1906, strike out the words reading "and Certificate of Arrival No. ___ from Department of Labor."

AFFIDAVITS OF PETITIONER AND WITNESSES

State of Pennsylvania }
County of Clearfield } ss:

The aforesaid petitioner being duly sworn, deposes and says that he is the petitioner in the above-entitled proceedings; that he has read the foregoing petition and knows the contents thereof; that the said petition is signed with his full, true name; that the same is true of his own knowledge, except as to matters therein stated to be alleged upon information and belief, and that as to those matters he believes it to be true.

Audi Kobilarczik
(Complete and true signature of petitioner.)

Peter McDermott, occupation Merchant, residing at Hawk Run Pa
and Valent Vencat, occupation Merchant, residing at Hawk Run Pa
each being severally, duly, and respectively sworn, deposes and says that he is a citizen of the United States of America; that he has personally known Audi Kobilarczik, the petitioner above mentioned, to have resided in the United States continuously immediately preceding the date of filing his petition, since the 1 day of March, anno Domini 1907 and in the State in which the above-entitled petition is made continuously since the 1 day of March, anno Domini 1907; and that he has personal knowledge that the said petitioner is a person of good moral character, attached to the principles of the Constitution of the United States, and that the petitioner is in every way qualified, in his opinion, to be admitted a citizen of the United States.

Peter McDermott
(Signature of witness.)
Valent Vencat
(Signature of witness.)

Subscribed and sworn to before me by the above-named petitioner and witnesses in the office of the Clerk of said Court this 13 day of Sept, anno Domini 1916. [SEAL.]

John Lamoon, Clerk,
By H. M. Ralston, Deputy Clerk.

[OVER.]

IN THE MATTER OF THE PETITION OF

Andi Kabilarzzis

TO BE ADMITTED A CITIZEN OF THE UNITED STATES OF AMERICA.

Filed ....., 19....

OATH OF ALLEGIANCE

I hereby declare, on oath, that I absolutely and entirely renounce and abjure all allegiance and fidelity to any foreign prince, potentate, state, or sovereignty, and particularly to Francis Joseph Emperor of Austria King of Hungary of whom I have heretofore been a subject; that I will support and defend the Constitution and laws of the United States of America against all enemies, foreign and domestic; and that I will bear true faith and allegiance to the same.

Andi Kabilarzzis

Subscribed and sworn to before me, in open Court, this 12 day of June A. D. 1917

John H. Moore, Clerk.

NOTE.—In renunciation of title of nobility, add the following to the oath of allegiance before it is executed: "I further renounce the title of (give title), an order of nobility, which I have heretofore held."

ORDER OF COURT ADMITTING PETITIONER

Upon consideration of the petition of Andi Kabilarzzis, and affidavits in support thereof, and further testimony taken in open Court, it is ordered that the said petitioner, who has taken the oath required by law, be, and hereby is, admitted to become a citizen of the United States of America, this 12 day of June, A. D. 1917

(It is further ordered, upon consideration of the petition of the said ....., that his name be, and hereby is, changed to ....., under authority of the provisions of section 6 of the act approved June 29, 1906 (34 Stat. L., pt. 1, p. 596), as amended by the act approved March 4, 1913, entitled "An act to create a Department of Labor.")

By the Court:

Kingsley Bell, Judge

ORDER OF COURT DENYING PETITION

Upon consideration of the petition of ..... and the motion of

..... for the United States in open Court this

..... day of ....., 19....., it appearing that .....

.....

.....

THE SAID PETITION IS HEREBY DENIED.

....., J.....

MEMORANDUM OF CONTINUANCES

		REASONS FOR CONTINUANCE
Continued from	June 9, 1917	
to	June 12, 1917	
Continued from	....., 19....	
to	....., 19....	

NAMES OF SUBSTITUTED WITNESSES

....., occupation ....., residing at .....

....., occupation ....., residing at .....

Certificate of Naturalization, No. 773758, issued on the 2 day of July, A. D. 1917

[INSERT ON FOLLOWING LINES MARRIAGES AND BIRTHS OCCURRING AFTER PETITIONING AND BEFORE NATURALIZATION.]

.....

.....

No. 930

U. S. DEPARTMENT OF LABOR
NATURALIZATION SERVICE

80

ORIGINAL

UNITED STATES OF AMERICA

PETITION FOR NATURALIZATION

...ia

...hereby filed, respectfully showeth:

...ch Austria

10 day of Mch

27 day of Mch

...ation company should be given.)

..., anno Domini 1914

...rfield County

... She was born

Pa

...r town, and State.)

Hawk Run Pa

...body of persons teaching disbelief in or opposed ... Constitution of the United States, and it is my ...ign prince, potentate, state, or sovereignty, and ... this time I am a subject, and it is my intention

...ding the date of this petition, to wit, since ..., continuously next preceding the date of ...ate of at least one year next preceding the date

... Court of ..., anno Domini 1..., and the

...f such denial has since been cured or removed.)

...dcate from the Department of Labor, together with ...itted a citizen of the United States of America.

...n Baluch

...e and true signature of petitioner.)

...ay of Sept, 1916

... from Department of Labor."

...has read the foregoing petition and knows the ...as to matters therein stated to be alleged upon

...han Baluch

...Complete and true signature of petitioner.)

Hawk Run Pa

...s personally known ...

...have resided in the United States continuously ...ini 1909 and in the State in which the above- ...19; and that he has personal knowledge that ... the petitioner is in every way qualified, in his

...mott

... 3 day [SEAL.]

of Sept, anno Domini 1916

John H. Moore, Clerk,

By G. W. Ralston, Deputy Clerk.

[OVER.]

IN THE MATTER OF THE PETITION OF

Andi Kabilarzin

TO BE ADMITTED A CITIZEN OF THE UNITED STATES OF AMERICA.

Filed _____, 19__

OATH OF ALLEGIANCE

I hereby declare, on oath, that I
state, or sovereignty, and particularly
of whom I have heretofore been a subj
enemies, foreign and domestic; and th

Subscribed and sworn to before m

NOTE.—In renunciation of title of nobility, add the f

Upon consideration of the petitio
further testimony taken in open Cour
to become a citizen of the United State
(It is further ordered, upon cons
and hereby is, changed to ____
June 29, 1906 (34 Stat. L., pt. 1, p. 59
By the Court:

Upon consideration of the petitio

THE SAID PETITION IS HEREBY

Continued from Jany
to Jany
Continued from ____
to ____

Certificate of Naturalization, No

[INSERT ON

No. 129 J.H.K.

Form XXII

TRIPLICATE
[To be given to the person making the Declaration]

No. of certificate 773760 10
Name Stephen Baluch
Age 28 years
Declaration of intention No. 1295
issued by Clerk of Common Pleas
Court of Clearfield Pa
on the
11 day of Aug, A.D. 1914
Petition, Vol. ~~10~~ 9 No. 930
Order signed on the 15 day of
June, A.D. 1917
Name, age and place of residence of wife:
Annie 23 yrs.
Hawk Run, Pa
Names, ages and places of residence of minor children: Mary 6 yr.
Joseph 4 yrs.
Steve 1 yr
Hawk Run, Pa

Stefan Baluch
(Signature of holder.)

~~Old~~ New certificate No. 773760

RICA

STATE

I

occupati
descript
weight
other vi
I was l
on the
at
I emigr
on the
foreign
It is m
prince,
of Au
I arrive
State c
of M
polyga

te hereof.

Court
AD PA.
ed 26 years,
ath that my personal
5 feet 3 inches,
blue
888 ; I now reside
y should be given.) ; my last
delity to any foreign
oseph Emperor
I am now a subject:
, in the
e 27 day
anarchist; I am not a
ntention in good faith
to become a citizen of the United States of America and to permanently reside therein:
SO HELP ME GOD.

Stephen Baluch
(Original signature of declarant.)

Subscribed and sworn to before me this 11
day of August, anno Domini 1914

John H Moore
Clerk of the Common Pleas Court.

By H Moore, Clerk.

14—21

U. S. DEPARTMENT OF LABOR
NATURALIZATION SERVICE

80

No. 930

ORIGINAL

UNITED STATES OF AMERICA

PETITION FOR NATURALIZATION

To the Honorable the Common Pleas Court of Clearfield County Penna

The petition of Stephan Baluch hereby filed, respectfully showeth:

First. My place of residence is Hawk Run Pa (Give number, street, city or town, and State.)

Second. My occupation is Miner

Third. I was born on the 6 day of Dec, anno Domini 1888, at Valbach Austria

Fourth. I emigrated to the United States from Bremen, on or about the 10 day of Mch anno Domini 1904, and arrived in the United States, at the port of New York, on the 27 day of Mch anno Domini 1904 on the vessel Crown Prince Melhem (If the alien arrived otherwise than by vessel, the character of conveyance or name of transportation company should be given.)

Fifth. I declared my intention to become a citizen of the United States on the 11 day of Aug, anno Domini 1914 at Clearfield, in the Common Pleas Court of Clearfield County

Sixth. I am ____ married. My wife's name is Annie She was born in America, and now resides at Hawk Run Pa (Give number, street, city or town, and State.)

I have 3 children, and the name, date and place of birth, and place of residence of each of said children is as follows:

Mary 14 Sept 1911 Hawk Run Pa Hawk Run Pa
Joseph 11 Mch 1913 " " " " "
Steve 16 Dec 1915 " " " " "

Seventh. I am not a disbeliever in or opposed to organized government or a member of or affiliated with any organization or body of persons teaching disbelief in or opposed to organized government. I am not a polygamist nor a believer in the practice of polygamy. I am attached to the principles of the Constitution of the United States, and it is my intention to become a citizen of the United States and to renounce absolutely and forever all allegiance and fidelity to any foreign prince, potentate, state, or sovereignty, and particularly to Frances Joseph Emperor of Austria & Apostolic King Hungary of whom at this time I am a subject, and it is my intention to reside permanently in the United States.

Eighth. I am able to speak the English language.

Ninth. I have resided continuously in the United States of America for the term of five years at least immediately preceding the date of this petition, to wit, since the 27 day of March, anno Domini 1904, and in the State of Penna, continuously next preceding the date of this petition, since the 28 day of Mch, anno Domini 1904, being a residence within this State of at least one year next preceding the date of this petition.

Tenth. I have not heretofore made petition for citizenship to any court. (I made petition for citizenship to the ____ Court of ____ at ____, on the ____ day of ____, anno Domini 1____, and the said petition was denied by the said Court for the following reasons and causes, to wit, ____ and the cause of such denial has since been cured or removed.)

Attached hereto and made a part of this petition are my declaration of intention to become a citizen of the United States and the certificate from the Department of Labor, together with my affidavit and the affidavits of the two verifying witnesses thereto, required by law. Wherefore your petitioner prays that he may be admitted a citizen of the United States of America.

Stephan Baluch
(Complete and true signature of petitioner.)

Declaration of Intention No. 1295 and Certificate of Arrival No. ____ from Department of Labor filed this 13 day of Sept, 1916

NOTE TO CLERK OF COURT.—If petitioner arrived in the United States on or before June 29, 1906, strike out the words reading "and Certificate of Arrival No. ____ from Department of Labor."

AFFIDAVITS OF PETITIONER AND WITNESSES

State of Pennsylvania }
County of Clearfield } ss:

The aforesaid petitioner being duly sworn, deposes and says that he is the petitioner in the above-entitled proceedings; that he has read the foregoing petition and knows the contents thereof; that the said petition is signed with his full, true name; that the same is true of his own knowledge, except as to matters therein stated to be alleged upon information and belief, and that as to those matters he believes it to be true.

Stephan Baluch
(Complete and true signature of petitioner.)

Peter McDermott, occupation Merchant, residing at Hawk Run Pa and Valent Verost, occupation Merchant, residing at " " each being severally, duly, and respectively sworn, deposes and says that he is a citizen of the United States of America; that he has personally known Stephan Baluch, the petitioner above mentioned, to have resided in the United States continuously immediately preceding the date of filing his petition, since the 1 day of Dec, anno Domini 1909 and in the State in which the above-entitled petition is made continuously since the 1 day of Dec, anno Domini 1909; and that he has personal knowledge that the said petitioner is a person of good moral character, attached to the principles of the Constitution of the United States, and that the petitioner is in every way qualified, in his opinion, to be admitted a citizen of the United States.

Peter McDermott
(Signature of witness.)

Valent Verost
(Signature of witness.)

Subscribed and sworn to before me by the above-named petitioner and witnesses in the office of the Clerk of said Court this 13 day of Sept, anno Domini 1916 [SEAL.]

John H Moore, Clerk,
By G W Ralston, Deputy Clerk.

14—227 [OVER.]

IN THE MATTER OF THE PETITION OF

Guido Fabiancic

TO BE ADMITTED A CITIZEN OF THE UNITED STATES OF AMERICA.

Filed ..., 19...

OATH OF ALLEGIANCE

I hereby declare, on oath, that I
state, or sovereignty, and particularly
of whom I have heretofore been a sub
enemies, foreign and domestic; and t

Subscribed and sworn to before m

NOTE.—In renunciation of title of nobility, add the

Upon consideration of the petitio
further testimony taken in open Cour
to become a citizen of the United Stat
(It is further ordered, upon cons
and hereby is, changed to .....
June 29, 1906 (34 Stat. L., pt. 1, p. 59
By the Court:

Upon consideration of the petitio

THE SAID PETITION IS HEREBY

Continued from .....
to .....
Continued from .....
to .....

Certificate of Naturalization, No

[INSERT OR]

Form 2203
U. S. DEPARTMENT OF LABOR
NATURALIZATION SERVICE

TRIPLICATE
[To be given to the person making the Declaration]

No. 1295

UNITED STATES OF AMERICA

DECLARATION OF INTENTION

☞ **Invalid for all purposes seven years after the date hereof.**

STATE OF PENNSYLVANIA } ss:
COUNTY OF CLEARFIELD }

In the COMMON PLEAS Court of CLEARFIELD PA.

I, STEPHAN BALUCH, aged 26 years, occupation Miner, do declare on oath that my personal description is: Color White, complexion dark, height 5 feet 3 inches, weight 143 pounds, color of hair brown, color of eyes blue, other visible distinctive marks none

I was born in Valbach Austria

on the 6 day of December, anno Domini 1888; I now reside at Mark Run, Pa.
(Give number, street, city or town, and State.)

I emigrated to the United States of America from Bremen

on the vessel Crown Prince Wilhelm
(If the alien arrived otherwise than by vessel, the character of conveyance or name of transportation company should be given.)

; my last foreign residence was Valbach Austria

It is my bona fide intention to renounce forever all allegiance and fidelity to any foreign prince, potentate, state, or sovereignty, and particularly to Francis Joseph Emperor of Austria and Apostolic King of Hungary, of whom I am now a subject; I arrived at the port of New York, in the State of N.Y., on or about the 27 day of March, anno Domini 1904; I am not an anarchist; I am not a polygamist nor a believer in the practice of polygamy; and it is my intention in good faith to become a citizen of the United States of America and to permanently reside therein: SO HELP ME GOD.

Stephan Baluch
(Original signature of declarant.)

Subscribed and sworn to before me this 11 day of August, anno Domini 1914

John Moore
Clerk of the Common Pleas Court.

By Moore, Clerk.

14-29

U. S. DEPARTMENT OF LABOR
NATURALIZATION SERVICE

80

No. 930

ORIGINAL

UNITED STATES OF AMERICA

PETITION FOR NATURALIZATION

To the Honorable the Common Pleas Court of Clearfield County Penna

The petition of Stephan Baluch hereby filed, respectfully showeth:

First. My place of residence is Hawk Run Pa (Give number, street, city or town, and State.)

Second. My occupation is Miner

Third. I was born on the 6 day of Dec, anno Domini 1888, at Valbach Austria

Fourth. I emigrated to the United States from Bremen, on or about the 10 day of Mch anno Domini 1904, and arrived in the United States, at the port of New York, on the 27 day of Mch anno Domini 1904 on the vessel Crown Prince Melhelm (If the alien arrived otherwise than by vessel, the character of conveyance or name of transportation company should be given.)

Fifth. I declared my intention to become a citizen of the United States on the 11 day of Aug, anno Domini 1914 at Clearfield, in the Common Pleas Court of Clearfield County

Sixth. I am ____ married. My wife's name is Annie She was born in America, and now resides at Hawk Run Pa (Give number, street, city or town, and State.)

I have 3 children, and the name, date and place of birth, and place of residence of each of said children is as follows:

Mary 14 Sept 1911 Hawk Run Pa Hawk Run Pa
Joseph 11 Mch 1913 " " " " "
Steve 16 Dec 1915 " " " " "

Seventh. I am not a disbeliever in or opposed to organized government or a member of or affiliated with any organization or body of persons teaching disbelief in or opposed to organized government. I am not a polygamist nor a believer in the practice of polygamy. I am attached to the principles of the Constitution of the United States, and it is my intention to become a citizen of the United States and to renounce absolutely and forever all allegiance and fidelity to any foreign prince, potentate, state, or sovereignty, and particularly to Frances Joseph Emperor of Austria & Apostolic King Hungary of whom at this time I am a subject, and it is my intention to reside permanently in the United States.

Eighth. I am able to speak the English language.

Ninth. I have resided continuously in the United States of America for the term of five years at least immediately preceding the date of this petition, to wit, since the 27 day of March, anno Domini 1904, and in the State of Penna, continuously next preceding the date of this petition, since the 28 day of Mch, anno Domini 1904, being a residence within this State of at least one year next preceding the date of this petition.

Tenth. I have not heretofore made petition for citizenship to any court. (I made petition for citizenship to the ____ Court of ____ at ____, on the ____ day of ____, anno Domini 1____, and the said petition was denied by the said Court for the following reasons and causes, to wit, ____ and the cause of such denial has since been cured or removed.)

Attached hereto and made a part of this petition are my declaration of intention to become a citizen of the United States and the certificate from the Department of Labor, together with my affidavit and the affidavits of the two verifying witnesses thereto, required by law. Wherefore your petitioner prays that he may be admitted a citizen of the United States of America.

Stephan Baluch
(Complete and true signature of petitioner.)

Declaration of Intention No. 1295 and Certificate of Arrival No. ____ from Department of Labor filed this 13 day of Sept, 1916

NOTE TO CLERK OF COURT.—If petitioner arrived in the United States ON OR BEFORE JUNE 29, 1906, strike out the words reading "and Certificate of Arrival No. ____ from Department of Labor."

AFFIDAVITS OF PETITIONER AND WITNESSES

State of Pennsylvania }
County of Clearfield } ss:

The aforesaid petitioner being duly sworn, deposes and says that he is the petitioner in the above-entitled proceedings; that he has read the foregoing petition and knows the contents thereof; that the said petition is signed with his full, true name; that the same is true of his own knowledge, except as to matters therein stated to be alleged upon information and belief, and that as to these matters he believes it to be true.

Stephan Baluch
(Complete and true signature of petitioner.)

Peter McDermott, occupation Merchant, residing at Hawk Run Pa and Valent Verost, occupation Merchant, residing at ____ each being severally, duly, and respectively sworn, deposes and says that he is a citizen of the United States of America; that he has personally known Stephan Baluch, the petitioner above mentioned, to have resided in the United States continuously immediately preceding the date of filing his petition, since the 1 day of Dec, anno Domini 1909 and in the State in which the above-entitled petition is made continuously since the 1 day of Dec, anno Domini 1909; and that he has personal knowledge that the said petitioner is a person of good moral character, attached to the principles of the Constitution of the United States, and that the petitioner is in every way qualified, in his opinion, to be admitted a citizen of the United States.

Peter McDermott
(Signature of witness.)
Valent Verost
(Signature of witness.)

Subscribed and sworn to before me by the above-named petitioner and witnesses in the office of the Clerk of said Court this 13 day of Sept, anno Domini 1916 [SEAL.]

John H Moore, Clerk,
By G W Ralston, Deputy Clerk.

[OVER.]

IN THE MATTER OF THE PETITION OF

Stephen Baluch

TO BE ADMITTED A CITIZEN OF THE UNITED STATES OF AMERICA.

Filed ....., 19....

OATH OF ALLEGIANCE

I hereby declare, on oath, that I absolutely and entirely renounce and abjure all allegiance and fidelity to any foreign prince, potentate, state, or sovereignty, and particularly to Francis Joseph Emp. Austria & Apostolic King of Hungary *of whom I have heretofore been a subject; that I will support and defend the Constitution and laws of the United States of America against all enemies, foreign and domestic; and that I will bear true faith and allegiance to the same.*

Steve Baluch

Subscribed and sworn to before me, in open Court, this 15 *day of* June *A. D. 19*17

John H. Moore, *Clerk.*

NOTE.—In renunciation of title of nobility, add the following to the oath of allegiance before it is executed: "I further renounce the title of (give title), an order of nobility, which I have heretofore held."

ORDER OF COURT ADMITTING PETITIONER

Upon consideration of the petition of Stephen Baluch, *and affidavits in support thereof, and further testimony taken in open Court, it is ordered that the said petitioner, who has taken the oath required by law, be, and hereby is, admitted to become a citizen of the United States of America, this* 15 *day of* June, *A. D. 19*17

(It is further ordered, upon consideration of the petition of the said ....., *that his name be, and hereby is, changed to* ....., *under authority of the provisions of section 6 of the act approved June 29, 1906 (34 Stat. L., pt. 1, p. 596), as amended by the act approved March 4, 1913, entitled "An act to create a Department of Labor.")*

By the Court:

Singleton Bell, *Judge*

ORDER OF COURT DENYING PETITION

Upon consideration of the petition of ..... *and the motion of* ..... *for the United States in open Court this* ..... *day of* ....., *19*....., *it appearing that* .....

THE SAID PETITION IS HEREBY DENIED.

....., *J* .....

MEMORANDUM OF CONTINUANCES

	REASONS FOR CONTINUANCE
Continued from June 9, 1917	Not Ex
to June 12, 1917	
Continued from ....., 19....	
to ....., 19....	

NAMES OF SUBSTITUTED WITNESSES

....., *occupation* ....., *residing at* .....

....., *occupation* ....., *residing at* .....

Certificate of Naturalization, No. 773760, *issued on the* 2 *day of* July, *A. D. 19*17

[INSERT ON FOLLOWING LINES MARRIAGES AND BIRTHS OCCURRING AFTER PETITIONING AND BEFORE NATURALIZATION.]

.....

.....

U. S. DEPARTMENT OF LABOR
NATURALIZATION SERVICE

No. 931

81

ORIGINAL

UNITED STATES OF AMERICA

PETITION FOR NATURALIZATION

To the Honorable the Common Pleas Court of Cedarfield County Pa

The petition of Joseph Harron hereby filed, respectfully showeth:

First. My place of residence is 5 Hawks Run Pa
(Give number, street, city or town, and State.)

Second. My occupation is Miner

st Austria

day of January

day of Feb.

company should be given.)

21, anno Domini 1914

field County

She was born

n, and State.)

y of persons teaching disbelief in or opposed
nstitution of the United States, and it is my
prince, potentate, state, or sovereignty, and
time I am a subject, and it is my intention

g the date of this petition, to wit, since
, continuously next preceding the date of
of at least one year next preceding the date

Court of
, anno Domini 1, and the

ch denial has since been cured or removed.)
from the Department of Labor, together with
a citizen of the United States of America.

Harron
true signature of petitioner.)

Sept, 191 6
from Department of Labor."

read the foregoing petition and knows the
matters therein stated to be alleged upon

Harron
ete and true signature of petitioner.)

Hawks Run Pa

Hawks Run Pa

rsonally known

resided in the United States continuously
, and in the State in which the above-
and that he has personal knowledge that
petitioner is in every way qualified, in his

day [SEAL.]

Clerk.

IN THE MATTER OF THE PETITION OF

Stephen Baluch

TO BE ADMITTED A CITIZEN OF THE UNITED STATES OF AMERICA.

Filed ..... 19....

OATH OF ALLEGIANCE

I hereby declare, on oath, that I absolutely and entirely renounce and abjure all allegiance and fidelity to any foreign prince, potentate, state, or sovereignty, and particularly Francis Joseph Emp Austria & Apostolic King of Hungary *of whom I have heretofore been a subject; that I will support and defend the Constitution and laws of the United States of America against all enemies, foreign and domestic; and that I will bear true faith and allegiance to the same.*

Subscribed and sworn to before me,

NOTE.—In renunciation of title of nobility, add the follo

Upon consideration of the petition
further testimony taken in open Court,
to become a citizen of the United States
(It is further ordered, upon consid
and hereby is, changed to .....
June 29, 1906 (34 Stat. L., pt. 1, p. 596).
By the Court:

Upon consideration of the petition

THE SAID PETITION IS HEREBY

Continued from Joseph
to Joseph
Continued from .....
to .....

Certificate of Naturalization, No

[INSERT ON

Form 2203
U. S. DEPARTMENT OF LABOR
NATURALIZATION SERVICE

No. 1290

TRIPLICATE
[To be given to the person making the Declaration]

UNITED STATES OF AMERICA

DECLARATION OF INTENTION

☞ **Invalid for all purposes seven years after the date hereof.**

STATE OF PENNSYLVANIA
COUNTY OF CLEARFIELD } ss:

In the COMMON PLEAS Court of CLEARFIELD PA.

I, JOZEF HARRON, aged 34 years, occupation Miner, do declare on oath that my personal description is: Color white, complexion dark, height 5 feet 6 inches, weight 167 pounds, color of hair black, color of eyes blue, other visible distinctive marks small pox marks on face

I was born in Hambert Austria on the 15 day of January, anno Domini 880; I now reside at Hawk Run, Pa.
(Give number, street, city or town, and State.)

I emigrated to the United States of America from Hamberg on the vessel Pennsylvania
(If the alien arrived otherwise than by vessel, the character of conveyance or name of transportation company should be given.)
; my last foreign residence was Hambert, Austria

It is my bona fide intention to renounce forever all allegiance and fidelity to any foreign prince, potentate, state, or sovereignty, and particularly to Francis Joseph Emperor of Austria and potblic King of Hungary, of whom I am now a subject; I arrived at the port of New York, in the State of N.Y., on or about the 1 day of February, anno Domini 897; I am not an anarchist; I am not a polygamist nor a believer in the practice of polygamy; and it is my intention in good faith to become a citizen of the United States of America and to permanently reside therein: SO HELP ME GOD.

Jozef Harron
(Original signature of declarant.)

Subscribed and sworn to before me this 11 day of August, anno Domini 1904

John H Moore
Clerk of the Common Pleas Court.

By H Moore, Clerk.

U. S. DEPARTMENT OF LABOR
NATURALIZATION SERVICE

No. 931

21

ORIGINAL

UNITED STATES OF AMERICA

PETITION FOR NATURALIZATION

To the Honorable the Common Pleas Court of Clearfield County Pa.

The petition of Jozef Harron hereby filed, respectfully showeth:

First. My place of residence is 5 Hawks Run Pa (Give number, street, city or town, and State.)

Second. My occupation is Miner

Third. I was born on the 15 day of January, anno Domini 1888, at Hassbert Austria

Fourth. I emigrated to the United States from Hamburg, on or about the 1 day of January anno Domini 1897, and arrived in the United States, at the port of New York, on the 1 day of Feb. anno Domini 1897 on the vessel Pennsylvania (If the alien arrived otherwise than by vessel, the character of conveyance or name of transportation company should be given.)

Fifth. I declared my intention to become a citizen of the United States on the 11 day of August, anno Domini 1914 at Clearfield, in the Common Pleas Court of Clearfield County

Sixth. I am married. My wife's name is Clara She was born in Austria, and now resides at Hawks Run Pa (Give number, street, city or town, and State.)

I have 7 children, and the name, date and place of birth, and place of residence of each of said children is as follows:

John 15 June 1905 Austria Hawks Run Pa
Julia 1 May 1907 " " "
Margaret 28 Feb 1910 Hawks Run " " "
Joe 31 May 1911 " " " " "
Ellen 11 Apr 1913 " " " " "
George 11 Oct 1914 " " " " "
Mary 8 Dec 1915 " " " " "

Seventh. I am not a disbeliever in or opposed to organized government or a member of or affiliated with any organization or body of persons teaching disbelief in or opposed to organized government. I am not a polygamist nor a believer in the practice of polygamy. I am attached to the principles of the Constitution of the United States, and it is my intention to become a citizen of the United States and to renounce absolutely and forever all allegiance and fidelity to any foreign prince, potentate, state, or sovereignty, and particularly to Francis Joseph Emperor of Austria Apostolic King of Hungary of whom at this time I am a subject, and it is my intention to reside permanently in the United States.

Eighth. I am able to speak the English language.

Ninth. I have resided continuously in the United States of America for the term of five years at least immediately preceding the date of this petition, to wit, since the 1 day of Feb, anno Domini 1897, and in the State of Penn continuously next preceding the date of this petition, since the 5 day of Feb, anno Domini 1897, being a residence within this State of at least one year next preceding the date of this petition.

Tenth. I have not heretofore made petition for citizenship to any court. (I made petition for citizenship to the Court of at, on the day of, anno Domini 1, and the said petition was denied by the said Court for the following reasons and causes, to wit, and the cause of such denial has since been cured or removed.)

Attached hereto and made a part of this petition are my declaration of intention to become a citizen of the United States and the certificate from the Department of Labor, together with my affidavit and the affidavits of the two verifying witnesses thereto, required by law. Wherefore your petitioner prays that he may be admitted a citizen of the United States of America.

Jozef Harron
(Complete and true signature of petitioner.)

Declaration of Intention No. 1290 and Certificate of Arrival No. from Department of Labor filed this 13 day of Sept. 1916

NOTE TO CLERK OF COURT.—If petitioner arrived in the United States on or before June 29, 1906, strike out the words reading "and Certificate of Arrival No. from Department of Labor."

AFFIDAVITS OF PETITIONER AND WITNESSES

State of Pennsylvania
County of Clearfield } ss:

The aforesaid petitioner being duly sworn, deposes and says that he is the petitioner in the above-entitled proceedings; that he has read the foregoing petition and knows the contents thereof; that the said petition is signed with his full, true name; that the same is true of his own knowledge, except as to matters therein stated to be alleged upon information and belief, and that as to those matters he believes it to be true.

Jozef Harron
(Complete and true signature of petitioner.)

Peter McDermott, occupation Merchant, residing at Hawks Run Pa
and Valent Varga, occupation Merchant, residing at Hawks Run Pa
each being severally, duly, and respectively sworn, deposes and says that he is a citizen of the United States of America; that he has personally known the petitioner above mentioned, to have resided in the United States continuously immediately preceding the date of filing his petition, since the day of, anno Domini 1, and in the State in which the above-entitled petition is made continuously since the day of, anno Domini 1; and that he has personal knowledge that the said petitioner is a person of good moral character, attached to the principles of the Constitution of the United States, and that the petitioner is in every way qualified, in his opinion, to be admitted a citizen of the United States.

Peter McDermott
(Signature of witness.)
Valent Varga
(Signature of witness.)

Subscribed and sworn to before me by the above-named petitioner and witnesses in the office of the Clerk of said Court this 13 day of Sept, anno Domini 1916. [SEAL.]

John Common, Clerk,
By W. Patton, Deputy Clerk.

14—827

[OVER.]

IN THE MATTER OF THE PETITION OF

Joseph Harron

TO BE ADMITTED A CITIZEN OF THE UNITED STATES OF AMERICA.

Filed ....., 19....

OATH OF ALLEGIANCE

I hereby declare, on oath, that I absolutely and entirely renounce and abjure all allegiance and fidelity to any foreign prince, potentate, state, or sovereignty, and particularly to ..... the ..... of ..... of whom I have heretofore been a subject; that I will support and defend the Constitution and laws of the United States of America against all enemies, foreign and domestic; and that I will bear true faith and allegiance to the same.

.....

Subscribed and sworn to before me, in open Court, this ..... day of ....., A. D. 19.....

....., *Clerk.*

NOTE.—In renunciation of title of nobility, add the following to the oath of allegiance before it is executed: "I further renounce the title of (give title), an order of nobility, which I have heretofore held."

ORDER OF COURT ADMITTING PETITIONER

Upon consideration of the petition of ....., and affidavits in support thereof, and further testimony taken in open Court, it is ordered that the said petitioner, who has taken the oath required by law, be, and hereby is, admitted to become a citizen of the United States of America, this ..... day of ....., A. D. 19.....

(It is further ordered, upon consideration of the petition of the said ....., that his name be, and hereby is, changed to ....., under authority of the provisions of section 6 of the act approved June 29, 1906 (34 Stat. L., pt. 1, p. 596), as amended by the act approved March 4, 1913, entitled "An act to create a Department of Labor.")

By the Court:

....., *J.* .....

ORDER OF COURT DENYING PETITION

Upon consideration of the petition of Joseph Harron *and the motion of* Citizen *for the United States in open Court this* 9 *day of* Jany *, 19*17*, it appearing that* Old Petition is dismissed to file new application

THE SAID PETITION IS HEREBY DENIED.

Singleton Bell, *Judge*

MEMORANDUM OF CONTINUANCES

	REASONS FOR CONTINUANCE
Continued from ....., 19....	
to ....., 19....	
Continued from ....., 19....	
to ....., 19....	

NAMES OF SUBSTITUTED WITNESSES

....., *occupation* ....., *residing at* .....

....., *occupation* ....., *residing at* .....

Certificate of Naturalization, No. ....., *issued on the* ..... *day of* ....., *A. D. 19*.....

[INSERT ON FOLLOWING LINES MARRIAGES AND BIRTHS OCCURRING AFTER PETITIONING AND BEFORE NATURALIZATION.]

.....

.....

U.S. DEPARTMENT OF LABOR
NATURALIZATION SERVICE

No. 932

82

ORIGINAL

UNITED STATES OF AMERICA

PETITION FOR NATURALIZATION

.....hereby filed, respectfully showeth:

...kotsek, Austria
...5 day of Dec
...8 day of Dec

...n company should be given.)
....., anno Domini 1914
...fuel County
..... She was born

...wn, and State.)
...Run Pa

...dy of persons teaching disbelief in or opposed
...onstitution of the United States, and it is my
...n prince, potentate, state, or sovereignty, and
...is time I am a subject, and it is my intention

...ing the date of this petition, to wit, since
....., continuously next preceding the date of
...e of at least one year next preceding the date

..... Court of
....., anno Domini 1....., and the

...uch denial has since been cured or removed.)
...te from the Department of Labor, together with
...ed a citizen of the United States of America.
...Kopčik
...d true signature of petitioner.)
...of Sept, 1916
..... from Department of Labor."

...s read the foregoing petition and knows the
... to matters therein stated to be alleged upon
...no Kopčik
...plete and true signature of petitioner.)
...awk Run, Pa
...awk Run Pa
...personally known .....
...we resided in the United States continuously
...1910, and in the State in which the above-
...; and that he has personal knowledge that
...e petitioner is in every way qualified, in his
...th

...3 day [SEAL.]

...anno Domini 19..

John C. Moon, Clerk,
By G. W. Ralston, Deputy Clerk.

[OVER.]

IN THE MATTER OF THE PETITION OF

Joseph Harron

TO BE ADMITTED A CITIZEN OF THE UNITED STATES OF AMERICA.

Filed ....., 19....

OATH OF ALLEGIANCE

I hereby declare, on oath, that I absolutely and entirely renounce and abjure all allegiance and fidelity ... state, or sovereignty, and particula... of whom I have heretofore been a s... enemies, foreign and domestic; an...

Subscribed and sworn to before...

NOTE.—In renunciation of title of nobility, add th...

Upon consideration of the petit... further testimony taken in open Cou... to become a citizen of the United Sta...

(It is further ordered, upon cor... and hereby is, changed to ..... June 29, 1906 (34 Stat. L., pt. 1, p. 5,

By the Court:

Upon consideration of the petitit...

Sletzer

9

Old Petition

THE SAID PETITION IS HEREBY

Continued from .....

to .....

Continued from .....

to .....

Certificate of Naturalization, No. ...

[INSERT ON FOI...

Form 390

C.H.R

TRIPLICATE
[To be given to the person making the Declaration]

No. 1...

10

No. of certificate 1548910
Name andi Kopcik
Age 38 years
Declaration of intention No. 1296
issued by Clerk of Common Pleas
Court of Clearfield County
on the
11 day of aug, A.D. 1914
Petition, Vol. 9 No. 932
Order signed on the 6 day of
July, A.D. 1921
Name, age and place of residence of wife:
Frances 37 yrs
Hawk Run Box 73
Names, ages and places of residence of minor children: George 7 yrs
Hawk Run Pa

andi Kopčik
(Signature of holder.)

~~Old~~ New certificate No. 1548910

ERICA

N

date hereof.

STATE ... AS ..... Court

I, ... EARFIELD PA.

occupa... aged 39 years,

descrip... h oath that my personal

weight ... ght 5 feet 4 inches,

other v... es blue

I was ...

on the ... 1885 ; I now reside

at ...

I emigr...

on the ... ; my last

foreign ... (pany should be given.)

It is m... fidelity to any foreign

prince, ... oseph Emperor

of Austr... om I am now a subject

I arrive... , in the

State of ... the 20 day

of ... n anarchist; I am not a

polygamist nor a believer in the practice of polygamy; and it is my intention in good faith to become a citizen of the United States of America and to permanently reside therein.

SO HELP ME GOD.

andiro Kopčik
(Original signature of declarant.)

Subscribed and sworn to before me this 11

day of August, anno Domini 1914

John H. Moore

Clerk of the Common Pleas Court

By G. Enmore, Clerk

U.S. DEPARTMENT OF LABOR
NATURALIZATION SERVICE

82

No. 932

ORIGINAL

UNITED STATES OF AMERICA

PETITION FOR NATURALIZATION

To the Honorable the Common Pleas Court of Clearfield County Pa

The petition of Andro Kopcik hereby filed, respectfully showeth:

First. My place of residence is Hawks Run Pa (Give number, street, city or town, and State.)

Second. My occupation is Miner

Third. I was born on the 30 day of January, anno Domini 1885, at Nendorf Austria

Fourth. I emigrated to the United States from Bremen, on or about the 5 day of Dec anno Domini 1905, and arrived in the United States, at the port of New York, on the 28 day of Dec anno Domini 1905, on the vessel Kaiser Wilhelm (If the alien arrived otherwise than by vessel, the character of conveyance or name of transportation company should be given.)

Fifth. I declared my intention to become a citizen of the United States on the 11 day of August, anno Domini 1914 at Clearfield Pa, in the Common Pleas Court of Clearfield County

Sixth. I am married. My wife's name is Frances She was born in Austria, and now resides at Hawks Run Pa (Give number, street, city or town, and State.)

I have 1 children, and the name, date and place of birth, and place of residence of each of said children is as follows:

George 24 Apr 1914 Hawks Run Pa Hawks Run Pa

Seventh. I am not a disbeliever in or opposed to organized government or a member of or affiliated with any organization or body of persons teaching disbelief in or opposed to organized government. I am not a polygamist nor a believer in the practice of polygamy. I am attached to the principles of the Constitution of the United States, and it is my intention to become a citizen of the United States and to renounce absolutely and forever all allegiance and fidelity to any foreign prince, potentate, state, or sovereignty, and particularly to Francis Joseph Emperor of Austria Apostolic King of Hungary of whom at this time I am a subject, and it is my intention to reside permanently in the United States.

Eighth. I am able to speak the English language.

Ninth. I have resided continuously in the United States of America for the term of five years at least immediately preceding the date of this petition, to wit, since the 30 day of December, anno Domini 1905, and in the State of Penna, continuously next preceding the date of this petition, since the 22 day of Dec, anno Domini 1905, being a residence within this State of at least one year next preceding the date of this petition.

Tenth. I have not heretofore made petition for citizenship to any court. (I made petition for citizenship to the ____ Court of ____ at ____, on the ____ day of ____, anno Domini 1____, and the said petition was denied by the said Court for the following reasons and causes, to wit, ____ and the cause of such denial has since been cured or removed.)

Attached hereto and made a part of this petition are my declaration of intention to become a citizen of the United States and the certificate from the Department of Labor, together with my affidavit and the affidavits of the two verifying witnesses thereto, required by law. Wherefore your petitioner prays that he may be admitted a citizen of the United States of America.

Andro Kopcik
(Complete and true signature of petitioner.)

Declaration of Intention No. 1296 and Certificate of Arrival No. ____ from Department of Labor filed this 13 day of Sept, 1916

NOTE TO CLERK OF COURT.—If petitioner arrived in the United States on or before JUNE 29, 1906, strike out the words reading "and Certificate of Arrival No. ____ from Department of Labor."

AFFIDAVITS OF PETITIONER AND WITNESSES

State of Pennsylvania
County of Clearfield } ss:

The aforesaid petitioner being duly sworn, deposes and says that he is the petitioner in the above-entitled proceedings; that he has read the foregoing petition and knows the contents thereof; that the said petition is signed with his full, true name; that the same is true of his own knowledge, except as to matters therein stated to be alleged upon information and belief, and that as to those matters he believes it to be true.

Andro Kopcik
(Complete and true signature of petitioner.)

Peter McDermott, occupation Merchant, residing at Hawks Run, Pa
and Valus Uross, occupation Merchant, residing at Hawks Run Pa

each being severally, duly, and respectively sworn, deposes and says that he is a citizen of the United States of America; that he has personally known Andro Kopcik, the petitioner above mentioned, to have resided in the United States continuously immediately preceding the date of filing his petition, since the 1 day of January, anno Domini 1910, and in the State in which the above-entitled petition is made continuously since the 1 day of January, anno Domini 1910; and that he has personal knowledge that the said petitioner is a person of good moral character, attached to the principles of the Constitution of the United States, and that the petitioner is in every way qualified, in his opinion, to be admitted a citizen of the United States.

Peter McDermott
(Signature of witness)
Valus Uross
(Signature of witness)

Subscribed and sworn to before me by the above-named petitioner and witnesses in the office of the Clerk of said Court this 13 day of September, anno Domini 19 16. [SEAL.]

John S. Moore, Clerk,
By J. M. Ralston, Deputy Clerk.

16—22 [OVER.]

IN THE MATTER OF THE PETITION OF

Joseph Harron

TO BE ADMITTED A CITIZEN OF THE UNITED STATES OF AMERICA.

Filed ....., 19....

OATH OF ALLEGIANCE

I hereby declare, on oath, that I absolutely and ...
state, or sovereignty, and particular...
of whom I have heretofore been a su...
enemies, foreign and domestic; and...

Subscribed and sworn to before ...

NOTE.—In renunciation of title of nobility, add the...

Upon consideration of the petitio...
further testimony taken in open Cour...
to become a citizen of the United Stat...
(It is further ordered, upon cons...
and hereby is, changed to .....
June 29, 1906 (34 Stat. L., pt. 1, p. 59...
By the Court:

Upon consideration of the petition...

Sletzer
Old Petition

THE SAID PETITION IS HEREBY ...

Continued from .....
to .....
Continued from .....
to .....

Certificate of Naturalization, No. ...

[INSERT ON FOLL...

Form 2203
U. S. DEPARTMENT OF LABOR
NATURALIZATION SERVICE

TRIPLICATE
[To be given to the person making the Declaration]

No. 1296

UNITED STATES OF AMERICA

DECLARATION OF INTENTION

☞ **Invalid for all purposes seven years after the date hereof.**

STATE OF PENNSYLVANIA } ss:
COUNTY OF CLEARFIELD }

In the COMMON PLEAS Court of CLEARFIELD PA.

I, ANDIRO KOPCIK, aged 29 years, occupation Miner, do declare on oath that my personal description is: Color white, complexion dark, height 5 feet 4 inches, weight 140 pounds, color of hair brown, color of eyes blue other visible distinctive marks none

I was born in Hendrokotsik, Austria on the 30 day of January, anno Domini 1885; I now reside at Hawk Run, Pa.
(Give number, street, city or town, and State.)

I emigrated to the United States of America from Bremen on the vessel Barbousa; my last foreign residence was Betlotovich, Austria
(If the alien arrived otherwise than by vessel, the character of conveyance or name of transportation company should be given.)

It is my bona fide intention to renounce forever all allegiance and fidelity to any foreign prince, potentate, state, or sovereignty, and particularly to Francis Joseph Emperor of Austria and Apostolic King of Hungary, of whom I am now a subject; I arrived at the port of New York, in the State of N.Y., on or about the 30 day of December, anno Domini 1905; I am not an anarchist; I am not a polygamist nor a believer in the practice of polygamy; and it is my intention in good faith to become a citizen of the United States of America and to permanently reside therein: SO HELP ME GOD.

Andiro Kopcik
(Original signature of declarant.)

Subscribed and sworn to before me this 11 day of August, anno Domini 1914

John H. Moore
Clerk of the Common Pleas Court.

By G. Enwore, Clerk.

U. S. DEPARTMENT OF LABOR
NATURALIZATION SERVICE

No. 932

ORIGINAL

UNITED STATES OF AMERICA

PETITION FOR NATURALIZATION

To the Honorable the Common Pleas Court of Clearfield County Pa

The petition of Andro Kopcik hereby filed, respectfully showeth:

First. My place of residence is Hawk Run Pa (Give number, street, city or town, and State.)

Second. My occupation is Miner

Third. I was born on the 30 day of January, anno Domini 1885, at Hendrokotsek Austria

Fourth. I emigrated to the United States from Bremen, on or about the 5 day of Dec anno Domini 1905, and arrived in the United States, at the port of New York, on the 20 day of Dec anno Domini 1905, on the vessel dont remember (If the alien arrived otherwise than by vessel, the character of conveyance or name of transportation company should be given.)

Fifth. I declared my intention to become a citizen of the United States on the 11 day of August, anno Domini 1914 at Clearfield Pa, in the Common Pleas Court of Clearfield County

Sixth. I am married. My wife's name is Frances She was born in Austria, and now resides at Hawk Run Pa (Give number, street, city or town, and State.)

I have 1 children, and the name, date and place of birth, and place of residence of each of said children is as follows:

George 24 Apr 1914 Hawk Run Pa Hawk Run Pa

Seventh. I am not a disbeliever in or opposed to organized government or a member of or affiliated with any organization or body of persons teaching disbelief in or opposed to organized government. I am not a polygamist nor a believer in the practice of polygamy. I am attached to the principles of the Constitution of the United States, and it is my intention to become a citizen of the United States and to renounce absolutely and forever all allegiance and fidelity to any foreign prince, potentate, state, or sovereignty, and particularly to Frances Joseph Emperor of Austria & Apostolic King of Hungary of whom at this time I am a subject, and it is my intention to reside permanently in the United States.

Eighth. I am able to speak the English language.

Ninth. I have resided continuously in the United States of America for the term of five years at least immediately preceding the date of this petition, to wit, since the 20 day of December, anno Domini 1905, and in the State of Penna, continuously next preceding the date of this petition, since the 22 day of Dec, anno Domini 1905, being a residence within this State of at least one year next preceding the date of this petition.

Tenth. I have not heretofore made petition for citizenship to any court. (I made petition for citizenship to the _____ Court of _____ at _____, on the _____ day of _____, anno Domini 1_____, and the said petition was denied by the said Court for the following reasons and causes, to wit, _____ and the cause of such denial has since been cured or removed.)

Attached hereto and made a part of this petition are my declaration of intention to become a citizen of the United States and the certificate from the Department of Labor, together with my affidavit and the affidavits of the two verifying witnesses thereto, required by law. Wherefore your petitioner prays that he may be admitted a citizen of the United States of America.

Andro Kopcik
(Complete and true signature of petitioner.)

Declaration of Intention No. 1296 and Certificate of Arrival No. — from Department of Labor filed this 13 day of Sept, 1916

NOTE TO CLERK OF COURT.—If petitioner arrived in the United States ON OR BEFORE JUNE 29, 1906, strike out the words reading "and Certificate of Arrival No. _____ from Department of Labor."

AFFIDAVITS OF PETITIONER AND WITNESSES

State of Pennsylvania }
County of Clearfield } ss:

The aforesaid petitioner being duly sworn, deposes and says that he is the petitioner in the above-entitled proceedings; that he has read the foregoing petition and knows the contents thereof; that the said petition is signed with his full, true name; that the same is true of his own knowledge, except as to matters therein stated to be alleged upon information and belief, and that as to those matters he believes it to be true.

Andro Kopcik
(Complete and true signature of petitioner.)

Peter McDermott, occupation merchant, residing at Hawk Run, Pa and Valent Verost, occupation merchant, residing at Hawk Run Pa each being severally, duly, and respectively sworn, deposes and says that he is a citizen of the United States of America; that he has personally known Andros Kopcik, the petitioner above mentioned, to have resided in the United States continuously immediately preceding the date of filing his petition, since the 1 day of January, anno Domini 1910, and in the State in which the above-entitled petition is made continuously since the 1 day of January, anno Domini 1910; and that he has personal knowledge that the said petitioner is a person of good moral character, attached to the principles of the Constitution of the United States, and that the petitioner is in every way qualified, in his opinion, to be admitted a citizen of the United States.

Peter McDermott
(Signature of witness.)

Valent Verost
(Signature of witness.)

Subscribed and sworn to before me by the above-named petitioner and witnesses in the office of the Clerk of said Court this 13 day of September, anno Domini 1916. [SEAL.]

John C. Moore, Clerk.

By G. W. Ralston, Deputy Clerk.

14—671 [OVER.]

IN THE MATTER OF THE PETITION OF

Andro Kopcek

TO BE ADMITTED A CITIZEN OF THE UNITED STATES OF AMERICA.

Filed ....., 19....

OATH OF ALLEGIANCE

I hereby declare, on oath, that I absolutely and entirely renounce and abjure all allegiance and fidelity to any foreign prince, potentate, state, or sovereignty, and particularly to Austria Hungary or any independent State within the bounds of the former Austro Hungarian Empire *the* ..... *of* ..... *of whom I have heretofore been a subject; that I will support and defend the Constitution and laws of the United States of America against all enemies, foreign and domestic; and that I will bear true faith and allegiance to the same.*

andi Kopčik

Subscribed and sworn to before me, in open Court, this 6 *day of* July *A. D. 19*21

Geo W Ralston, *Clerk.*

NOTE.—In renunciation of title of nobility, add the following to the oath of allegiance before it is executed: "I further renounce the title of (give title), an order of nobility, which I have heretofore held."

ORDER OF COURT ADMITTING PETITIONER

Upon consideration of the petition of andri Kopcik, *and affidavits in support thereof, and further testimony taken in open Court, it is ordered that the said petitioner, who has taken the oath required by law, be, and hereby is, admitted to become a citizen of the United States of America, this* 6 *day of* July, *A. D. 19*21

(It is further ordered, upon consideration of the petition of the said ....., *that his name be, and hereby is, changed to* ....., *under authority of the provisions of section 6 of the act approved June 29, 1906 (34 Stat. L., pt. 1, p. 596), as amended by the act approved March 4, 1913, entitled "An act to create a Department of Labor.")*

By the Court:

Singleton Bell, *Judge*

ORDER OF COURT DENYING PETITION

Upon consideration of the petition of ..... *and the motion of* ..... *for the United States in open Court this* ..... *day of* ....., *19*....., *it appearing that* .....

THE SAID PETITION IS HEREBY DENIED.

....., *J* .....

MEMORANDUM OF CONTINUANCES

	REASONS FOR CONTINUANCE
Continued from Jany 9, 1917	Not Excused
to June 12, 1917	June 15-17 No appearance
Continued from ....., 19....	Contd
to Jany 11th, 1918	Not Excused
Jany 11-1918 Contd	Ig. 7/8/20
from July 8-1920 to Jan 13-1921 To	July 6-1921 Contd, Ig.

NAMES OF SUBSTITUTED WITNESSES

....., *occupation* ....., *residing at* .....

....., *occupation* ....., *residing at* .....

Certificate of Naturalization, No. 1548910, *issued on the* 6 *day of* July, *A. D. 19*21

[INSERT ON FOLLOWING LINES MARRIAGES AND BIRTHS OCCURRING AFTER PETITIONING AND BEFORE NATURALIZATION.]

.....

.....

No. 9

NAL

HE

a:

of

hdependent

that

he

ed

his

NT CLUB.

Ceda

showeth:

1913

was born

opposed

it is my

nty, and

ntention

it, since

e date of

the date

Court of

and the

emoved.)

her with

rica.

6

ows the

ed upon

uously

the above-

l that he has personal knowledge that

ioner is in every way qualified, in his

(Signature of Petitioner.)

Subscribed and sworn to before me by the above-named petitioner and witnesses in the office of the Clerk of said Court this 20 day of Sept, anno Domini 1916 [SEAL.]

John Conroy, Clerk,

By G. H. Kalston, Deputy Clerk.

[OVER.]

IN THE MATTER OF THE PETITION OF

Anton Kopecky

TO BE ADMITTED A CITIZEN OF THE UNITED STATES OF AMERICA.

Filed ..... , 19....

OATH OF ALLEGIANCE

I hereby declare, on oath, that I absolutely and

Austria-Hungary or any

state, or sovereignty, and particular

of whom I have heretofore been a su

enemies, foreign and domestic; and

Subscribed and sworn to before r

NOTE.—In renunciation of title of nobility, add the f

Upon consideration of the petition

further testimony taken in open Court,

to become a citizen of the United States

(It is further ordered, upon consid

and hereby is, changed to .....

June 29, 1906 (34 Stat. L., pt. 1, p. 5

By the Court:

Upon consideration of the petit

.....

.....

.....

.....

.....

THE SAID PETITION IS HEREBY

Continued from .....

to .....

Continued from .....

to .....

.....

.....

Certificate of Naturalization, N

TRIPLICATE

[To be given to the person mak the Declaration]

Form 536

CERTIFICATE OF ARRIVAL—FOR NATURALIZATION PURPOSES

(For use of aliens arriving in United States after June 29, 1906. To be issued immediately prior to petitioning for naturalization.)

U. S. DEPARTMENT OF LABOR

IMMIGRATION SERVICE

Serial No. 2,192,603

NOTE TO CLERK OF COURT.

Insert the above serial number in the duplicate petition at the point indicated and immediately above the line of the certificate of Declaration of Intention and Certificate of Arrival from the Department of Labor, filed this ..... day of ..... 19.....

This is to certify that the following-named alien arrived at the port indicated, on the date and in the manner described below, viz:

Name of alien: Anton Kardischewski,

Port of entry: Baltimore, Md.,

Date of arrival: June 7, 1907,

Name of vessel:* "Darmstadt", North German Lloyd Line

(Title) Commissioner.

OFFICE OF Commissioner,

Baltimore, Md., March 15, 1916.

AT .....

Anthony Kardyszewski (Signature of holder.)

New certificate No. 716219

*Or railroad company, or any other conveyance.

N.

ERICA

ON

e date hereof

.....Cour

eld County, ...,

aged 36 years,

oath that my personal

it 5 feet 6 inches,

blue

.....

.....

37; I now reside

.....

.....

.....; my last

ald be given.)

.....

y to any foreign

Emperor

now a subject;

....., in the

7 day

ist; I am not a

in good faith

America and to permanently reside therein:

Anthony Kardyszewski

(Original signature of declarant.)

Subscribed and sworn to before me this 7

day of Nov, anno Domini 1913

John W. Moore

Pro Clerk of the Common Pleas Court.

By ....., Clerk.

14—29

[INSERT ON FOLLOWING LINES MARRIAGES AND BIRTHS OCCURRING AFTER PETITIONING AND BEFORE NATURALIZATION.]

14—215

U. S. DEPARTMENT OF LABOR
NATURALIZATION SERVICE

83

No. 933

ORIGINAL

UNITED STATES OF AMERICA

PETITION FOR NATURALIZATION

To the Honorable the Common Pleas Court of Clearfield County Pa

The petition of Anthony Kardysewski hereby filed, respectfully showeth:

First. My place of residence is 216 South Ave Dubois Pa (Give number, street, city or town, and State.)

Second. My occupation is Butcher

Third. I was born on the 16 day of June, anno Domini 1887, at Russia

Fourth. I emigrated to the United States from Bremen, on or about the 27 day of May anno Domini 1907, and arrived in the United States, at the port of Baltimore, on the 7 day of June anno Domini 1907, on the vessel Darmstadt (If the alien arrived otherwise than by vessel, the character of conveyance or name of transportation company should be given.)

Fifth. I declared my intention to become a citizen of the United States on the 7 day of Nov, anno Domini 1913 at Clearfield, in the Common Pleas Court of Clearfield County

Sixth. I am ..... married. My wife's name is Annie She was born in Russia, and now resides at Dubois Pa (Give number, street, city or town, and State.)

I have 1 children, and the name, date and place of birth, and place of residence of each of said children is as follows:

Annie 1 Nov. 1912 Dubois Pa Dubois Pa

Seventh. I am not a disbeliever in or opposed to organized government or a member of or affiliated with any organization or body of persons teaching disbelief in or opposed to organized government. I am not a polygamist nor a believer in the practice of polygamy. I am attached to the principles of the Constitution of the United States, and it is my intention to become a citizen of the United States and to renounce absolutely and forever all allegiance and fidelity to any foreign prince, potentate, state, or sovereignty, and particularly to Nicholas II Emperor of All Russias of whom at this time I am a subject, and it is my intention to reside permanently in the United States.

Eighth. I am able to speak the English language.

Ninth. I have resided continuously in the United States of America for the term of five years at least immediately preceding the date of this petition, to wit, since the 7 day of June, anno Domini 1907, and in the State of Penna, continuously next preceding the date of this petition, since the 8 day of June, anno Domini 1907 being a residence within this State of at least one year next preceding the date of this petition.

Tenth. I have not heretofore made petition for citizenship to any court. (I made petition for citizenship to the ..... Court of ..... at ....., on the ..... day of ....., anno Domini 1....., and the said petition was denied by the said Court for the following reasons and causes, to wit, ... and the cause of such denial has since been cured or removed.)

Attached hereto and made a part of this petition are my declaration of intention to become a citizen of the United States and the certificate from the Department of Labor, together with my affidavit and the affidavits of the two verifying witnesses thereto, required by law. Wherefore your petitioner prays that he may be admitted a citizen of the United States of America.

Anthony Kardysevsky
(Complete and true signature of petitioner.)

Declaration of Intention No. 1051 and Certificate of Arrival No. ..... from Department of Labor filed this 20 day of Sept, 1916

NOTE TO CLERK OF COURT.—If petitioner arrived in the United States on or before June 29, 1906, strike out the words reading "and Certificate of Arrival No. ..... from Department of Labor."

AFFIDAVITS OF PETITIONER AND WITNESSES

State of Pennsylvania } ss:
County of Clearfield }

The aforesaid petitioner being duly sworn, deposes and says that he is the petitioner in the above-entitled proceedings; that he has read the foregoing petition and knows the contents thereof; that the said petition is signed with his full, true name; that the same is true of his own knowledge, except as to matters therein stated to be alleged upon information and belief, and that as to those matters he believes it to be true.

Anthony Kardysevsky
(Complete and true signature of petitioner.)

Alex Arla, occupation Miner, residing at Dubois Pa
and Anthony Yuszkiales, occupation Miner, residing at Dubois Pa
each being severally, duly, and respectively sworn, deposes and says that he is a citizen of the United States of America; that he has personally known Anthony Kardysevski, the petitioner above mentioned, to have resided in the United States continuously immediately preceding the date of filing his petition, since the 1 day of June, anno Domini 1909 and in the State in which the above-entitled petition is made continuously since the 1 day of June, anno Domini 1909; and that he has personal knowledge that the said petitioner is a person of good moral character, attached to the principles of the Constitution of the United States, and that the petitioner is in every way qualified, in his opinion, to be admitted a citizen of the United States.

Alex Arla
(Signature of witness.)

Anthony Yuszkiales
(Signature of witness.)

Subscribed and sworn to before me by the above-named petitioner and witnesses in the office of the Clerk of said Court this 20 day of Sept, anno Domini 1916 [SEAL.]

John S. Moore, Clerk,
By G. H. Kalston, Deputy Clerk.

14—227 [OVER.]

IN THE MATTER OF THE PETITION OF

Andro Kopcek

TO BE ADMITTED A CITIZEN OF THE UNITED STATES OF AMERICA.

Filed ....., 19....

OATH OF ALLEGIANCE

I hereby declare, on oath, that I absolutely ... Austria Hungary or any ... state, or sovereignty, and particularly to ... of whom I have heretofore been a subject, ... enemies, foreign and domestic; and that ...

Subscribed and sworn to before me, in ...

NOTE.—In renunciation of title of nobility, add the following ...

OR ...

Upon consideration of the petition of ... further testimony taken in open Court, it is ... to become a citizen of the United States of A...

(It is further ordered, upon considerati... and hereby is, changed to ..... June 29, 1906 (34 Stat. L., pt. 1, p. 596),

By the Court:

Upon consideration of the petition o...

THE SAID PETITION IS HEREBY DE...

Continued from Jany ... to June ...

Continued from ... to Jany ...

Jany 11-1918 Cont... from July 8-1920 to ...

Certificate of Naturalization, No. ...

Form EHII

C.H.R.

No

19

No. of certificate 716219

Name Anthony Kardysevsky

Age 30 years

Declaration of intention No. 1051

issued by Clerk of Common Pleas

Court of Clearfield County

on the 7 day of Nov, A.D. 1913

Petition Vol. 9 No. 933

Order signed on the 15 day of June, A.D. 1917

Name, age and place of residence of wife: Annie 35 yrs. 216 South Ave Dubois Pa

Names, ages and places of residence of minor children: Annie 5 yrs. Dubois

Anthony Kardysevsky (Signature of holder)

New certificate No. 716219

occupa... descrip... weight ... other vi... I was b... on the ... at DuBo... I emigrat... on the ve... foreign re... It is my l... prince, pot... of all ... I arrived at ... State of ... of J... polygamist r... to become a ... SO HELP ME GOD.

TRIPLICATE

[To be given to the person making the Declaration]

...MERICA

...ON

...e date hereof

...eas ... Court

...ell County

...aged 26 years,

... oath that my personal

...ht 5 feet 6 inches,

... blue

... 87; I now reside

...; my last

...ould be given.)

...ty to any foreign

... Emperor

...n now a subject;

..., in the

... 7 day

...ist; I am not a

...on in good faith

... of America and to permanently reside therein:

Anthony Kardysevsky (Original signature of declarant.)

Subscribed and sworn to before me this 7 day of Nov, anno Domini 1913

John H. Moore

Pro Clerk of the Common Pleas Court.

By ....., ... Clerk.

14—39

[INSERT ON FOLLOWING LINES MARRIAGES AND BIRTHS OCCURRING AFTER PETITIONING AND BEFORE NATURALIZATION.]

U. S. DEPARTMENT OF LABOR
NATURALIZATION SERVICE

No. 83

ORIGINAL

UNITED STATES OF AMERICA

PETITION FOR NATURALIZATION

TO THE HONORABLE SINGLETON BELL, JUDGE OF THE COURT OF THE COUNTY OF CLEARFIELD.

The Lithuanian Independent Club composed of members of the Lithuanian citizen of the City of DuBois at their regular meeting passed the following resolution:

"WHEREAS, Anthony Kardysauckas has applied for naturalization to become a citizen of the United States of America.

Be it therefore, RESOLVED, that the Lithuanian Independent Club hereby respectfully say to the court; that Anthony Kardysauckas has been a member of this club for years; that he is an honest, upright, peaceable person and we believe he would make a good citizen and we, therefore, respectfully request the court to grant him naturalization.

IN WITNESS WHEREOF, the said club has hereunto caused this resolution to be signed by its president and attested by its secretary and the club seal to be hereto attached this day of April, A.D. 1917.

LITHUANIAN INDEPENDENT CLUB.

By. _____
President.

ATTEST: Joseph Toleda
Secretary.

[OVER]

_____, Deputy Clerk.

IN THE MATTER OF THE PETITION OF

Andrew Kopeen

TO BE ADMITTED A CITIZEN OF THE UNITED STATES OF AMERICA.

Filed ..... 19....

OATH OF ALLEGIANCE

I hereby declare, on oath, that I c
Austria Hungary or any
state, or sovereignty, and particularly t
of whom I have heretofore been a subje
enemies, foreign and domestic; and tha

Subscribed and sworn to before me,

NOTE.—In renunciation of title of nobility, add the follow

Upon consideration of the petition o
further testimony taken in open Court, it
to become a citizen of the United States o
(It is further ordered, upon conside
and hereby is, changed to .....
June 29, 1906 (34 Stat. L., pt. 1, p. 59
By the Court:

Upon consideration of the petitic

THE SAID PETITION IS HEREBY

Continued from .....
to .....
Continued from .....
to .....

Certificate of Naturalization,

2792.

No. 1051

Form 2203
U. S. DEPARTMENT OF LABOR
NATURALIZATION SERVICE

TRIPLICATE
[To be given to the person making the Declaration]

UNITED STATES OF AMERICA

DECLARATION OF INTENTION

(Invalid for all purposes seven years after the date hereof)

State of Pennsylvania. } ss:
County of Clearfield }

In the Common Pleas Court of Clearfield County, Pa.

I, Anthony Kardysevski, aged 26 years,

occupation miner, do declare on oath that my personal description is: Color white, complexion fair, height 5 feet 6 inches, weight 180 pounds, color of hair light brown, color of eyes blue, other visible distinctive marks none

I was born in Russia

on the 16 day of June, anno Domini 1887; I now reside at DuBois Pa,
(Give number, street, city or town, and State.)

I emigrated to the United States of America from Bremen

on the vessel Darmstadt
(If the alien arrived otherwise than by vessel, the character of conveyance or name of transportation company should be given.)
; my last foreign residence was Russia

It is my bona fide intention to renounce forever all allegiance and fidelity to any foreign prince, potentate, state, or sovereignty, and particularly to Nicholas II Emperor of all the Russias, of whom I am now a subject;

I arrived at the port of Baltimore, State of Maryland, on or about the 7 day of June, anno Domini 1907; I am not an anarchist; I am not a polygamist nor a believer in the practice of polygamy; and it is my intention in good faith to become a citizen of the United States of America and to permanently reside therein: SO HELP ME GOD.

Anthony Kardysevski
(Original signature of declarant.)

Subscribed and sworn to before me this 7 day of Nov, anno Domini 1913

John H Illoway
Prothonotary Clerk of the Common Pleas Court.

By ....., ... Clerk.

14—29

[INSERT ON FOLLOWING LINES MARRIAGES AND BIRTHS OCCURRING AFTER PETITIONING AND BEFORE NATURALIZATION.]

16—3

U. S. DEPARTMENT OF LABOR
NATURALIZATION SERVICE

No. 933

ORIGINAL

UNITED STATES OF AMERICA

TO THE HONORABLE SINGLETON BELL, PRESIDENT JUDGE OF THE COURT OF COMMON PLEAS OF CLEARFIELD COUNTY.

We, the undersigned members of the St. Joseph's Catholic Church and of which the Lithuanians are members respectfully say to the Court:

That Anthony Kardysauckas has been one of the trustees of this church for years. As a trustee he has always given the church careful attention.. He is a good consistent member and follows the rules of the church strictly.

Anthony Kardysauckas is held in high esteem in this community and we as members of the church respectfully ask the Court to grant him naturalization, if his educational qualifications are sufficient.

And we will, ever pray, etc.

Anthony Mikelonis
Joseph Stankewich
Joe Waylonis
Mike Baczinska
Joseph Kaleda
Chalis Kutkalis
Dominic Stepanowski
Joseph Alanskas
Joseph G. Bogden, Alderman

Subscribed ... Sept ... anno Domini 1916

John S. Conroy, Clerk,
By G. H. Kalston, Deputy Clerk.

[OVER.]

IN THE MATTER OF THE PETITION OF

Andro Ropcen

TO BE ADMITTED A CITIZEN OF THE UNITED STATES OF AMERICA.

Filed ....., 19...

OATH OF ALLEGIANCE

I hereby declare, on oath, that I absolutely and
Austria Hungary or any ins
state, or sovereignty, and particularly to
of whom I have heretofore been a subject
enemies, foreign and domestic; and that

Subscribed and sworn to before me, i

NOTE.—In renunciation of title of nobility, add the followin

O

Upon consideration of the petition of
further testimony taken in open Court, it is
to become a citizen of the United States of A
(It is further ordered, upon considerat
and hereby is, changed to .....
June 29, 1906 (34 Stat. L., pt. 1, p. 596),
By the Court:

Upon consideration of the petition o

THE SAID PETITION IS HEREBY DE

Continued from Jany
to June
Continued from .....
to Jany
Jany 11-1918 Cont
from July 5-1920 to

Certificate of Naturalization, No.

2792

No. 1051

Form 2203
U. S. DEPARTMENT OF LABOR
NATURALIZATION SERVICE

TRIPLICATE
[To be given to the person making the Declaration]

UNITED STATES OF AMERICA

DECLARATION OF INTENTION

for all purposes seven years after the date hereof

☞ In ...hna. State ... of Clearfield } ss:

In the Common Pleas Court of Clearfield County

Anthony Kardysevski, aged 26 years, occupation miner, do declare on oath that my personal description is: Color white, complexion fair, height 5 feet 6 inches, weight 180 pounds, color of hair light brown, color of eyes blue other visible distinctive marks none

I was born in Russia on the 16 day of June, anno Domini 1887; I now reside at DuBois Pa.
(Give number, street, city or town, and State.)

I emigrated to the United States of America from Bremen on the vessel Darmstadt; my last foreign residence was Russia
(If the alien arrived otherwise than by vessel, the character of conveyance or name of transportation company should be given.)

It is my bona fide intention to renounce forever all allegiance and fidelity to any foreign prince, potentate, state, or sovereignty, and particularly to Nicholas II Emperor of all the Russias, of whom I am now a subject; I arrived at the port of Baltimore, in the State of Maryland, on or about the 7 day of June, anno Domini 1907; I am not an anarchist; I am not a polygamist nor a believer in the practice of polygamy; and it is my intention in good faith to become a citizen of the United States of America and to permanently reside therein: SO HELP ME GOD.

Anthony Kardysevski
(Original signature of declarant.)

Subscribed and sworn to before me this 7 day of Nov, anno Domini 1913

John H. Moore
Pro Clerk of the Common Pleas Court.

By ....., ... Clerk.

14—23

[INSERT ON FOLLOWING LINES MARRIAGES AND BIRTHS OCCURRING AFTER PETITIONING AND BEFORE NATURALIZATION.]

U. S. DEPARTMENT OF LABOR
NATURALIZATION SERVICE

No. 933

ORIGINAL

UNITED STATES OF AMERICA

Alex Stankavich
Enoch His X mark Rice
Witness J. Bogden
Joe Abramovich
Tomas Nazulovs
Felix Mikelonis
Jnko Mikelonis
Joe Petrolis
Wm J. Mikelonis
John P. Kwederavičius
Joe Bruzga
John Wallak
Antony Kwederevich
Joseph Alita
Antonie Yuraloni
Joseph Linkavich
John Zimmerman
Joe Rogerman
Alex Arta
Frank Stankevich
Anthony Yusunkits
Paul Waylonis
Frank Stankavich
Peter Nikonis
Felix Bilstaub

[OVER.]

By G. H. Ralston, Deputy Clerk.

IN THE MATTER OF THE PETITION OF

Andro Kopcen

TO BE ADMITTED A CITIZEN OF THE UNITED STATES OF AMERICA.

Filed ....., 19...

OATH OF ALLEGIANCE

I hereby declare, on oath, that I absolu
state, or sovereignty, and particularly to Austria Hungary or any indepe
of whom I have heretofore been a subject; th
enemies, foreign and domestic; and that I w

Subscribed and sworn to before me, in op

NOTE.—In renunciation of title of nobility, add the following to th

ORD

Upon consideration of the petition of A
further testimony taken in open Court, it is ord
to become a citizen of the United States of Ame
(It is further ordered, upon consideration
and hereby is, changed to .....
June 29, 1906 (34 Stat. L., pt. 1, p. 596), as
By the Court:

Upon consideration of the petition of ...

THE SAID PETITION IS HEREBY DEN

Continued from Jany 9
to June
Continued from .....
to Jany 1
Jany 11-1918 Contd
from July 5-1920 to J

Certificate of Naturalization, No. 1

2792

No. 1051

Form 2203
U. S. DEPARTMENT OF LABOR
NATURALIZATION SERVICE

TRIPLICATE
[To be given to the person making the Declaration]

UNITED STATES OF AMERICA

DECLARATION OF INTENTION

for all purposes seven years after the date hereof

☞ In ...nna. State ...y of Clearfield } ss:

In the Common Pleas Court of Clearfield County

Anthony Kardysevski, aged 26 years, occupation miner, do declare on oath that my personal description is: Color white, complexion fair, height 5 feet 6 inches, weight 180 pounds, color of hair light brown, color of eyes blue other visible distinctive marks none

I was born in Russia on the 16 day of June, anno Domini 1887; I now reside at DuBois Pa.
(Give number, street, city or town, and State.)

I emigrated to the United States of America from Bremen on the vessel Darmstadt
(If the alien arrived otherwise than by vessel, the character of conveyance or name of transportation company should be given.)
; my last foreign residence was Russia

It is my bona fide intention to renounce forever all allegiance and fidelity to any foreign prince, potentate, state, or sovereignty, and particularly to Nicholas II Emperor of all the Russias, of whom I am now a subject; I arrived at the port of Baltimore, in the State of Maryland, on or about the 7 day of June, anno Domini 1907; I am not an anarchist; I am not a polygamist nor a believer in the practice of polygamy; and it is my intention in good faith to become a citizen of the United States of America and to permanently reside therein: SO HELP ME GOD.

Anthony Kardysevski
(Original signature of declarant.)

Subscribed and sworn to before me this 7 day of Nov, anno Domini 1913

John H Moore
Pro Clerk of the Common Pleas Court.

By ....., ... Clerk.

14—39

[INSERT ON FOLLOWING LINES MARRIAGES AND BIRTHS OCCURRING AFTER PETITIONING AND BEFORE NATURALIZATION.]

U. S. DEPARTMENT OF LABOR
NATURALIZATION SERVICE

No. 933

83

ORIGINAL

UNITED STATES OF AMERICA

William Yurchikonis
J. B. Mikelionis
Felix Stoulhus
Tomas Vallunas
Frank Radgekuas
George Radzevich
Frank Arovjoz
Joe. Valatis
[illegible]
Stanley Stoussa
August Mikelionis
Anthony Yuszkialis
Aley Ackromavich
Ivonte Mickellich

John [illegible] Clerk,
By [illegible] Deputy Clerk.

[OVER.]

IN THE MATTER OF THE PETITION OF

Anthony Kardyszewski

TO BE ADMITTED A CITIZEN OF THE UNITED STATES OF AMERICA.

Filed ....., 19....

OATH OF ALLEGIANCE

I hereby declare, on oath, that I absolutely and entirely renounce and abjure all allegiance and fidelity to any foreign prince, potentate, state, or sovereignty, and particularly to Nicholas the II Emp. of All the Russias of whom I have heretofore been a subject; that I will support and defend the Constitution and laws of the United States of America against all enemies, foreign and domestic; and that I will bear true faith and allegiance to the same.

Anthony Kardyszewski

Subscribed and sworn to before me, in open Court, this 12 day of June A. D. 1917

John H. Moore, Clerk.

NOTE.—In renunciation of title of nobility, add the following to the oath of allegiance before it is executed: "I further renounce the title of (give title), an order of nobility, which I have heretofore held."

ORDER OF COURT ADMITTING PETITIONER

Upon consideration of the petition of Anthony Kardyszewski, and affidavits in support thereof, and further testimony taken in open Court, it is ordered that the said petitioner, who has taken the oath required by law, be, and hereby is, admitted to become a citizen of the United States of America, this 12 day of June, A. D. 1917

(It is further ordered, upon consideration of the petition of the said ....., that his name be, and hereby is, changed to ....., under authority of the provisions of section 6 of the act approved June 29, 1906 (34 Stat. L., pt. 1, p. 596), as amended by the act approved March 4, 1913, entitled "An act to create a Department of Labor.")

By the Court:

Singleton Bell, Judge

ORDER OF COURT DENYING PETITION

Upon consideration of the petition of ..... and the motion of

..... for the United States in open Court this

..... day of ....., 19....., it appearing that .....

.....

.....

THE SAID PETITION IS HEREBY DENIED.

....., J.....

MEMORANDUM OF CONTINUANCES

		REASONS FOR CONTINUANCE
Continued from	January 9, 1917	Writ Not Returned
to	June 12, 1917	
Continued from	....., 19....	
to	....., 19....	

NAMES OF SUBSTITUTED WITNESSES

....., occupation ....., residing at .....

....., occupation ....., residing at .....

Certificate of Naturalization, No. 716219, issued on the 1 day of July, A. D. 1917.

[INSERT ON FOLLOWING LINES MARRIAGES AND BIRTHS OCCURRING AFTER PETITIONING AND BEFORE NATURALIZATION.]

.....

.....

16—25

No. 934

U. S. DEPARTMENT OF LABOR
NATURALIZATION SERVICE

84

ORIGINAL

UNITED STATES OF AMERICA

PETITION FOR NATURALIZATION

hereby filed, respectfully showeth:

ski Russia
4 day of April
15 day of April

company should be given.)
, anno Domini 1914
field County Pa
She was born

wn, and State.)
is Pa

ndy of persons teaching disbelief in or opposed
onstitution of the United States, and it is my
n prince, potentate, state, or sovereignty, and
his time I am a subject, and it is my intention

ting the date of this petition, to wit, since
, continuously next preceding the date of
te of at least one year next preceding the date

Court of
, anno Domini 1, and the

such denial has since been cured or removed.)
cate from the Department of Labor, together with
tted a citizen of the United States of America.

Stanis
e and true signature of petitioner.)
ay of Sept, 1916
from Department of Labor."

has read the foregoing petition and knows the
as to matters therein stated to be alleged upon

Stanis
(Complete and true signature of petitioner.)
Dubois Pa
Dubois Pa
us personally known
have resided in the United States continuously
mini 1909 and in the State in which the above-
909; and that he has personal knowledge that
t the petitioner is in every way qualified, in his

Subscribed and sworn to before me by the above-named petitioner and witnesses in the office of the Clerk of said Court this 20 day of Sept, anno Domini 1916

[SEAL.]

John S Moon, Clerk,
By G W Ralston, Deputy Clerk.

[OVER.]

IN THE MATTER OF THE PETITION OF

Anthony Kardischewski

TO BE ADMITTED A CITIZEN OF THE UNITED STATES OF AMERICA.

Filed ....., 19..

OATH OF ALLEGIANCE

I hereby declare, on oath, tha
state, or sovereignty, and particul
of whom I have heretofore been a
enemies, foreign and domestic; an

Subscribed and sworn to befor

NOTE.—In renunciation of title of nobility, add

Upon consideration of the peti
further testimony taken in open Co
to become a citizen of the United St
(It is further ordered, upon co
and hereby is, changed to
June 29, 1906 (34 Stat. L., pt. 1, p.
By the Court:

Upon consideration of the petit

THE SAID PETITION IS HEREBY

Continued from Jany
to Jan
Continued from
to

Certificate of Naturalization, N

[INSERT ON

2792

No. 108

UN

State of
Coun
Wil
occupation
description is
weight 150
other visible
I was born in
on the
at DuB
I emigrated to
on the vessel
foreign resider
It is my bona
prince, potentate
of all the
I arrived at the p
State of
of Apr
polygamist nor a

CERTIFICATE OF ARRIVAL—FOR NATURALIZATION PURPOSES

N. Y. Form 226.

(For use of aliens arriving in United States after June 29, 1906. To be issued immediately prior to petitioning for naturalization.)

Serial No. 2792/D-1082

U. S. DEPARTMENT OF LABOR
IMMIGRATION SERVICE
OFFICE OF
COMMISSIONER OF IMMIGRATION

2792-1082

ELLIS ISLAND, N. Y., Mar. 9, 1916

NOTE TO CLERK OF COURT.
Insert the above serial number in the duplicate petition at the point indicated and immediately above the line of the certificate "Declaration of Intention and Certificate of Arrival from the Department of Labor, filed this ..... day of ....., 19...."

This is to certify that the following-named alien arrived at the port indicated, on the date and in the manner described below, viz:

Name of alien: Stanisz, Vicenty

Port of entry: New York, N. Y.

Date of arrival: April 15, 1908

Name of vessel:* Statendam

For Line, Holl Amer
A. Thermer
Acting Commissioner
Chief Clerk

* Or railroad company or any other conveyance.

SP 27

14—28

William Stanisz
(Signature of holder)

Old/New certificate No. 681 #39

TRIPLICATE
[To be given to the person making the Declaration]

hereof
Cour
unty
25 years
hat my persona
feet 8 inches
ne
I now resid
; my las
iven.)
any foreig
eror
ow a subject
, in th
da
; I am not
in good fait

to become a citizen of the United States of America and to permanently reside therein

SO HELP ME GOD.

William Stanisz
(Original signature of declarant.)

Subscribed and sworn to before me this 6th
day of January, anno Domini 1914

John H. Moore
Pro Clerk of the Common Pleas Cou

By C. W. Ralston, Cler

14—32

BEFORE NATURALIZATION.]

U.S. DEPARTMENT OF LABOR
NATURALIZATION SERVICE

84

No. 934

ORIGINAL

UNITED STATES OF AMERICA

PETITION FOR NATURALIZATION

To the Honorable the Common Pleas Court of Clearfield County Pa

The petition of Millans Stanios hereby filed, respectfully showeth:

First. My place of residence is Near Long Ave DuBois Pa (Give number, street, city or town, and State.)

Second. My occupation is Miner

Third. I was born on the 1 day of May, anno Domini 1889, at Tsurvalki Russia

Fourth. I emigrated to the United States from Rotterdam, on or about the 4 day of April anno Domini 1908, and arrived in the United States, at the port of New York, on the 15 day of April anno Domini 1908 on the vessel Statendam (If the alien arrived otherwise than by vessel, the character of conveyance or name of transportation company should be given.)

Fifth. I declared my intention to become a citizen of the United States on the 6 day of January, anno Domini 1914 at Clearfield Pa, in the Common Pleas Court of Clearfield County Pa

Sixth. I am married. My wife's name is Rosie She was born in Russia, and now resides at DuBois Pa (Give number, street, city or town, and State.)

I have 3 children, and the name, date and place of birth, and place of residence of each of said children is as follows:

Helen 24 July 1910 DuBois Pa DuBois Pa
Millans 24 Mch 1912 " " "
Maggie 22 July 1914 " " "

Seventh. I am not a disbeliever in or opposed to organized government or a member of or affiliated with any organization or body of persons teaching disbelief in or opposed to organized government. I am not a polygamist nor a believer in the practice of polygamy. I am attached to the principles of the Constitution of the United States, and it is my intention to become a citizen of the United States and to renounce absolutely and forever all allegiance and fidelity to any foreign prince, potentate, state, or sovereignty, and particularly to Nicholas II Emperor of all Russias of whom at this time I am a subject, and it is my intention to reside permanently in the United States.

Eighth. I am able to speak the English language.

Ninth. I have resided continuously in the United States of America for the term of five years at least immediately preceding the date of this petition, to wit, since the 1 day of Apr, anno Domini 1908 and in the State of Pennsa, continuously next preceding the date of this petition, since the 2 day of Apr, anno Domini 1908, being a residence within this State of at least one year next preceding the date of this petition.

Tenth. I have not heretofore made petition for citizenship to any court. (I made petition for citizenship to the ____ Court of ____ at ____, on the ____ day of ____, anno Domini 1____, and the said petition was denied by the said Court for the following reasons and causes to wit, ____ and the cause of such denial has since been cured or removed.)

Attached hereto and made a part of this petition are my declaration of intention to become a citizen of the United States and the certificate from the Department of Labor, together with my affidavit and the affidavits of the two verifying witnesses thereto, required by law. Wherefore your petitioner prays that he may be admitted a citizen of the United States of America.

Willam Stanis
(Complete and true signature of petitioner.)

Declaration of Intention No. 1083 and Certificate of Arrival No. 27933 from Department of Labor filed this 20 day of Sept, 1916

NOTE TO CLERK OF COURT.—If petitioner arrived in the United States on or before June 29, 1906, strike out the words reading "and Certificate of Arrival No. ____ from Department of Labor."

AFFIDAVITS OF PETITIONER AND WITNESSES

State of Pennsylvania
County of Clearfield } ss:

The aforesaid petitioner being duly sworn, deposes and says that he is the petitioner in the above-entitled proceedings; that he has read the foregoing petition and knows the contents thereof; that the said petition is signed with his full, true name; that the same is true of his own knowledge, except as to matters therein stated to be alleged upon information and belief, and that as to those matters he believes it to be true.

Willam Stanis
(Complete and true signature of petitioner.)

Alex Arla, occupation Miner, residing at DuBois Pa
and Anthony Yurashas, occupation Miner, residing at DuBois Pa
each being severally, duly, and respectively sworn, deposes and says that he is a citizen of the United States of America; that he has personally known Millans Stanis, the petitioner above mentioned, to have resided in the United States continuously immediately preceding the date of filing his petition, since the 1 day of April, anno Domini 1909 and in the State in which the above-entitled petition is made continuously since the 1 day of April, anno Domini 1909; and that he has personal knowledge that the said petitioner is a person of good moral character, attached to the principles of the Constitution of the United States, and that the petitioner is in every way qualified, in his opinion, to be admitted a citizen of the United States.

Alex Arla
(Signature of witness.)
Anthony Yurashas
(Signature of witness.)

Subscribed and sworn to before me by the above-named petitioner and witnesses in the office of the Clerk of said Court this 20 day of Sept, anno Domini 1916 [SEAL.]

John S Orr, Clerk.
J M Ralston, Deputy Clerk.

[OVER.]

IN THE MATTER OF THE PETITION OF

Anthony Kardischewski

TO BE ADMITTED A CITIZEN OF THE UNITED STATES OF AMERICA.

Filed ....., 19....

OATH OF ALLEGIANCE

I hereby declare, on oath, tha
state, or sovereignty, and particul
of whom I have heretofore been a
enemies, foreign and domestic; an

Subscribed and sworn to befor

NOTE.—In renunciation of title of nobility, add

Upon consideration of the peti
further testimony taken in open Co
to become a citizen of the United St
(It is further ordered, upon co
and hereby is, changed to
June 29, 1906 (34 Stat. L., pt. 1, p.
By the Court:

Upon consideration of the petit

THE SAID PETITION IS HEREBY

Continued from Jany
to June
Continued from
to

Certificate of Naturalization, N

[INSERT ON ... BEFORE ... ZATION.]

2792

No. 108

Form 380

39

G.T.T. G.E.J.

UN

TRIPLICATE
(To be given to the person making the Declaration)

No. of certificate 681439
Name William Stanios
Age 27 years
Declaration of intention No. 1082
issued by Clerk of Common Pleas
Court of Clearfield County
on the
6 day of Jan, A.D. 1914
Petition, Vol. 9 No. 934
Order signed on the 9 day of
January, A.D. 1917
Name, age and place of residence of wife:
Elsie 29 yrs.
DuBois, RD Box 362
Names, ages and places of residence of minor children: Helen 6 yrs
William 4 yrs
Maggie 2 yrs
DuBois Pa
R.D. Box 362

William Stanis
(Signature of holder)

Old/New certificate No. 681439

☞ I ... hereof

State of ... Cour

Coun ... unty

I, Wil ... 25 years

occupation ... at my persona

description is: ... feet 8 inches

weight 150 ... ie

other visible di

I was born in

on the 1 ... I now resid

at DuBo

I emigrated to t

on the vessel ... (ven.); my las

foreign residenc

It is my bona f ... any foreig

prince, potentate ... eror

of all the ... ow a subject

I arrived at the p ..., in th

State of ... da

of Apr ... ; I am not

polygamist nor a ... in good fait

to become a citizen of the United States of America and to permanently reside therein

SO HELP ME GOD.

William Stanis
(Original signature of declarant.)

Subscribed and sworn to before me this 6th

day of January, anno Domini 1914

John H. Moore

Pro Clerk of the Common Pleas Cour

By C. W. Ralston, Cler

14—39

No. 934

U. S. DEPARTMENT OF LABOR
NATURALIZATION SERVICE

84

ORIGINAL

UNITED STATES OF AMERICA

PETITION FOR NATURALIZATION

To the Honorable the Common Pleas Court of Clearfield County Pa

The petition of William Stanios hereby filed, respectfully showeth:

First. My place of residence is West Long Ave Dubois Pa (Give number, street, city or town, and State.)

Second. My occupation is Miner

Third. I was born on the 1 day of May, anno Domini 1889, at Turwalki Russia

Fourth. I emigrated to the United States from Rotterdam, on or about the 4 day of April anno Domini 1908, and arrived in the United States, at the port of New York, on the 15 day of April anno Domini 1908, on the vessel Statendam (If the alien arrived otherwise than by vessel, the character of conveyance or name of transportation company should be given.)

Fifth. I declared my intention to become a citizen of the United States on the 6 day of January, anno Domini 1914 at Clearfield Pa, in the Common Pleas Court of Clearfield County Pa

Sixth. I am ____ married. My wife's name is Rosie She was born in Russia, and now resides at Dubois Pa (Give number, street, city or town, and State.)

I have 3 children, and the name, date and place of birth, and place of residence of each of said children is as follows:

Helen 24 July 1910 Dubois Pa Dubois Pa
William 24 Mch 1912 " " " "
Maggie 22 July 1914 " " " "

Seventh. I am not a disbeliever in or opposed to organized government or a member of or affiliated with any organization or body of persons teaching disbelief in or opposed to organized government. I am not a polygamist nor a believer in the practice of polygamy. I am attached to the principles of the Constitution of the United States, and it is my intention to become a citizen of the United States and to renounce absolutely and forever all allegiance and fidelity to any foreign prince, potentate, state, or sovereignty, and particularly to Nicholas II Emperor of All Russias of whom at this time I am a subject, and it is my intention to reside permanently in the United States.

Eighth. I am able to speak the English language.

Ninth. I have resided continuously in the United States of America for the term of five years at least immediately preceding the date of this petition, to wit, since the 1 day of Apr, anno Domini 1908 and in the State of Penna, continuously next preceding the date of this petition, since the 2 day of Apr, anno Domini 1908, being a residence within this State of at least one year next preceding the date of this petition.

Tenth. I have not heretofore made petition for citizenship to any court. (I made petition for citizenship to the ____ Court of ____ at ____, on the ____ day of ____, anno Domini 1____, and the said petition was denied by the said Court for the following reasons and causes to wit, ____ and the cause of such denial has since been cured or removed.)

Attached hereto and made a part of this petition are my declaration of intention to become a citizen of the United States and the certificate from the Department of Labor, together with my affidavit and the affidavits of the two verifying witnesses thereto, required by law. Wherefore your petitioner prays that he may be admitted a citizen of the United States of America.

William Stanis
(Complete and true signature of petitioner.)

Declaration of Intention No. 1082 and Certificate of Arrival No. 27925 from Department of Labor filed this 20 day of Sept, 1916

NOTE TO CLERK OF COURT.—If petitioner arrived in the United States ON OR BEFORE JUNE 29, 1906, strike out the words reading "and Certificate of Arrival No. ____ from Department of Labor."

AFFIDAVITS OF PETITIONER AND WITNESSES

State of Pennsylvania
County of Clearfield } ss:

The aforesaid petitioner being duly sworn, deposes and says that he is the petitioner in the above-entitled proceedings; that he has read the foregoing petition and knows the contents thereof; that the said petition is signed with his full, true name; that the same is true of his own knowledge, except as to matters therein stated to be alleged upon information and belief, and that as to those matters he believes it to be true.

William Stanis
(Complete and true signature of petitioner.)

Alex Arla, occupation Miner, residing at Dubois Pa and Anthony Yusykiatis, occupation Miner, residing at Dubois Pa each being severally, duly, and respectively sworn, deposes and says that he is a citizen of the United States of America; that he has personally known William Stanis, the petitioner above mentioned, to have resided in the United States continuously immediately preceding the date of filing his petition, since the 1 day of April, anno Domini 1909 and in the State in which the above-entitled petition is made continuously since the 1 day of April, anno Domini 1909; and that he has personal knowledge that the said petitioner is a person of good moral character, attached to the principles of the Constitution of the United States, and that the petitioner is in every way qualified, in his opinion, to be admitted a citizen of the United States.

Alex Arla
(Signature of witness.)

Anthony Yusykiatis
(Signature of witness.)

Subscribed and sworn to before me by the above-named petitioner and witnesses in the office of the Clerk of said Court this 20 day of Sept, anno Domini 1916 [SEAL.]

John S Moon, Clerk,
By G W Ralston, Deputy Clerk.

[OVER.]

IN THE MATTER OF THE PETITION OF

Anthony Kardischewski

TO BE ADMITTED A CITIZEN OF THE UNITED STATES OF AMERICA.

Filed ....., 19....

OATH OF ALLEGIANCE

I hereby declare, on oath, tha
state, or sovereignty, and particul
of whom I have heretofore been a
enemies, foreign and domestic; an

Subscribed and sworn to befor

NOTE.—In renunciation of title of nobility, add

Upon consideration of the peti
further testimony taken in open Co
to become a citizen of the United St
(It is further ordered, upon co
and hereby is, changed to
June 29, 1906 (34 Stat. L., pt. 1, p.
By the Court:

Upon consideration of the petit

THE SAID PETITION IS HEREBY

Continued from Jany
to Jan
Continued from
to

Certificate of Naturalization, No

[INSERT ON

2792

No. 1082

Form 2203
U. S. DEPARTMENT OF LABOR
NATURALIZATION SERVICE

TRIPLICATE
[To be given to the person making the Declaration]

UNITED STATES OF AMERICA

DECLARATION OF INTENTION

☞ **Invalid for all purposes seven years after the date hereof**

State of Pennsylvania } ss: In the Common Pleas Cour
County of Clearfield } of Clearfield County

I, William Stines, aged 25 years
occupation miner, do declare on oath that my persona
description is: Color white, complexion fair, height 5 feet 8 inches
weight 150 pounds, color of hair brown, color of eyes blue
other visible distinctive marks none
I was born in Suwalki Russia
on the 1 day of May, anno Domini 1889; I now resid
at DuBois Pa. (Give number, street, city or town, and State.)
I emigrated to the United States of America from Rotterdam
on the vessel Rottenberg (If the alien arrived otherwise than by vessel, the character of conveyance or name of transportation company should be given.); my las
foreign residence was Suwalki Russia
It is my bona fide intention to renounce forever all allegiance and fidelity to any foreig
prince, potentate, state, or sovereignty, and particularly to Nicholas 11 Emperor
of all the Russias, of whom I am now a subject
I arrived at the port of New York, in th
State of New York, on or about the 1 da
of April, anno Domini 1908; I am not an anarchist; I am not
polygamist nor a believer in the practice of polygamy; and it is my intention in good fait
to become a citizen of the United States of America and to permanently reside thereir
SO HELP ME GOD.

William Stanis
(Original signature of declarant.)

Subscribed and sworn to before me this 6th
day of January, anno Domini 1914

John H. Moore
Pro Clerk of the Common Pleas Cou
By C. W. Ralston, Cler

14—35

U. S. DEPARTMENT OF LABOR
NATURALIZATION SERVICE

No. 934

84

ORIGINAL

UNITED STATES OF AMERICA

PETITION FOR NATURALIZATION

To the Honorable the Common Pleas Court of Clearfield County Pa

The petition of William Stanios hereby filed, respectfully showeth:

First. My place of residence is West Long Ave Dubois Pa (Give number, street, city or town, and State.)

Second. My occupation is Miner

Third. I was born on the 1 day of May, anno Domini 1889, at Turvalki Russia

Fourth. I emigrated to the United States from Rotterdam, on or about the 4 day of April anno Domini 1908, and arrived in the United States, at the port of New York, on the 15 day of April anno Domini 1908 on the vessel Statendam (If the alien arrived otherwise than by vessel, the character of conveyance or name of transportation company should be given.)

Fifth. I declared my intention to become a citizen of the United States on the 6 day of January, anno Domini 1914 at Clearfield Pa, in the Common Pleas Court of Clearfield County Pa

Sixth. I am ____ married. My wife's name is Rosie She was born in Russia, and now resides at Dubois Pa (Give number, street, city or town, and State.)

I have 3 children, and the name, date and place of birth, and place of residence of each of said children is as follows:

Helen 24 July 1910 Dubois Pa Dubois Pa
William 24 Mch 1912 " " " "
Maggie 22 July 1914 " " " "

Seventh. I am not a disbeliever in or opposed to organized government or a member of or affiliated with any organization or body of persons teaching disbelief in or opposed to organized government. I am not a polygamist nor a believer in the practice of polygamy. I am attached to the principles of the Constitution of the United States, and it is my intention to become a citizen of the United States and to renounce absolutely and forever all allegiance and fidelity to any foreign prince, potentate, state, or sovereignty, and particularly to Nicholas II Emperor of All Russias of whom at this time I am a subject, and it is my intention to reside permanently in the United States.

Eighth. I am able to speak the English language.

Ninth. I have resided continuously in the United States of America for the term of five years at least immediately preceding the date of this petition, to wit, since the 1 day of Apr, anno Domini 1908 and in the State of Penna, continuously next preceding the date of this petition, since the 2 day of Apr, anno Domini 1908, being a residence within this State of at least one year next preceding the date of this petition.

Tenth. I have not heretofore made petition for citizenship to any court. (I made petition for citizenship to the ____ Court of ____ at ____, on the ____ day of ____, anno Domini 1____, and the said petition was denied by the said Court for the following reasons and causes to wit, ____ and the cause of such denial has since been cured or removed.)

Attached hereto and made a part of this petition are my declaration of intention to become a citizen of the United States and the certificate from the Department of Labor, together with my affidavit and the affidavits of the two verifying witnesses thereto, required by law. Wherefore your petitioner prays that he may be admitted a citizen of the United States of America.

William Stanis
(Complete and true signature of petitioner.)

Declaration of Intention No. 1082 and Certificate of Arrival No. 2792 from Department of Labor filed this 20 day of Sept, 1916

NOTE TO CLERK OF COURT.—If petitioner arrived in the United States on or before June 29, 1906, strike out the words reading "and Certificate of Arrival No. ____ from Department of Labor."

AFFIDAVITS OF PETITIONER AND WITNESSES

State of Pennsylvania }
County of Clearfield } ss:

The aforesaid petitioner being duly sworn, deposes and says that he is the petitioner in the above-entitled proceedings; that he has read the foregoing petition and knows the contents thereof; that the said petition is signed with his full, true name; that the same is true of his own knowledge, except as to matters therein stated to be alleged upon information and belief, and that as to those matters he believes it to be true.

William Stanis
(Complete and true signature of petitioner.)

Alex Arla, occupation Miner, residing at Dubois Pa and Anthony Yusykalis, occupation Miner, residing at Dubois Pa each being severally, duly, and respectively sworn, deposes and says that he is a citizen of the United States of America; that he has personally known William Stanis, the petitioner above mentioned, to have resided in the United States continuously immediately preceding the date of filing his petition, since the 1 day of April, anno Domini 1909 and in the State in which the above-entitled petition is made continuously since the 1 day of April, anno Domini 1909; and that he has personal knowledge that the said petitioner is a person of good moral character, attached to the principles of the Constitution of the United States, and that the petitioner is in every way qualified, in his opinion, to be admitted a citizen of the United States.

Alex Arla
(Signature of witness.)

Anthony Yusykalis
(Signature of witness.)

Subscribed and sworn to before me by the above-named petitioner and witnesses in the office of the Clerk of said Court this 20 day of Sept, anno Domini 1916 [SEAL.]

John S Moon, Clerk,
By G W Ralston, Deputy Clerk.

[OVER.]

IN THE MATTER OF THE PETITION OF

William Stanes

TO BE ADMITTED A CITIZEN OF THE UNITED STATES OF AMERICA.

Filed ....., 19....

OATH OF ALLEGIANCE

I hereby declare, on oath, that I absolutely and entirely renounce and abjure all allegiance and fidelity to any foreign prince, potentate, state, or sovereignty, and particularly to Nicholas II Emperor of all the Russias of whom I have heretofore been a subject; that I will support and defend the Constitution and laws of the United States of America against all enemies, foreign and domestic; and that I will bear true faith and allegiance to the same.

William Stanes

Subscribed and sworn to before me, in open Court, this 9 day of January, A. D. 1917

John H. Moore, Clerk.

NOTE.—In renunciation of title of nobility, add the following to the oath of allegiance before it is executed: "I further renounce the title of (give title), an order of nobility, which I have heretofore held."

ORDER OF COURT ADMITTING PETITIONER

Upon consideration of the petition of William Stanes, and affidavits in support thereof, and further testimony taken in open Court, it is ordered that the said petitioner, who has taken the oath required by law, be, and hereby is, admitted to become a citizen of the United States of America, this 9 day of January, A. D. 1917

(It is further ordered, upon consideration of the petition of the said ....., that his name be, and hereby is, changed to ....., under authority of the provisions of section 6 of the act approved June 29, 1906 (34 Stat. L., pt. 1, p. 596), as amended by the act approved March 4, 1913, entitled "An act to create a Department of Labor.")

By the Court:

Singleton Bell, Judge

ORDER OF COURT DENYING PETITION

Upon consideration of the petition of ..... and the motion of

..... for the United States in open Court this

..... day of ....., 19....., it appearing that .....

.....

THE SAID PETITION IS HEREBY DENIED.

....., J.....

MEMORANDUM OF CONTINUANCES

	REASONS FOR CONTINUANCE
Continued from ....., 19.....	.....
to ....., 19.....	.....
Continued from ....., 19.....	.....
to ....., 19.....	.....

NAMES OF SUBSTITUTED WITNESSES

....., occupation....., residing at .....

....., occupation....., residing at .....

Certificate of Naturalization, No. 681439, issued on the 31 day of Jan, A. D. 1917

[INSERT ON FOLLOWING LINES MARRIAGES AND BIRTHS OCCURRING AFTER PETITIONING AND BEFORE NATURALIZATION.]

.....

.....

U. S. DEPARTMENT OF LABOR
NATURALIZATION SERVICE

No. 935

85
ORIGINAL

UNITED STATES OF AMERICA

PETITION FOR NATURALIZATION

.....hereby filed, respectfully showeth:

.....

.....

.....

IN THE MATTER OF THE PETITION OF

William Staues

TO BE ADMITTED A CITIZEN OF THE UNITED STATES OF AMERICA.

Filed ....., 19...

OATH OF ALLEGIANCE

I hereby declare, on oath, that I absolutely and entirely renounce and abjure all allegiance and fidelity to any foreign prince, potentate, state, or sovereignty, and particula... of whom I have heretofore been a s... enemies, foreign and domestic; an...

Subscribed and sworn to before...

NOTE.—In renunciation of title of nobility, add th...

Upon consideration of the petit... further testimony taken in open Cou... to become a citizen of the United Sta...

(It is further ordered, upon co... and hereby is, changed to ..... June 29, 1906 (34 Stat. L., pt. 1, p. 5...

By the Court:

Upon consideration of the petiti...

THE SAID PETITION IS HEREBY...

Continued from .....

to .....

Continued from .....

to .....

Certificate of Naturalization, N...

[INSERT ON...

No. 94...

STATE ...

occupati...

descript...

weight ...

other vi...

I was b...

on the ...

at .....

I emigra...

on the v...

foreign ...

It is m...

prince, ...

all Ru...

I arrive...

State of ...

of ...

polygar...

to become a citizen of the United States of America and to permanently reside therein

SO HELP ME GOD.

Blazejos Grazulis
(Original signature of declarant.)

Subscribed and sworn to before me this 13 day of June, anno Domini 1913

John H Moore
Clerk of the Common Pleas Court

By G E Moore Clerk

11—2526

N. Y. Form 226.

CERTIFICATE OF ARRIVAL—FOR NATURALIZATION PURPOSES

(For use of aliens arriving in United States after June 29, 1906. To be issued immediately prior to petitioning for naturalization.)

1481942

U. S. DEPARTMENT OF LABOR
IMMIGRATION SERVICE
OFFICE OF
COMMISSIONER OF IMMIGRATION

Serial No. 1481942

NOTE TO CLERK OF COURT.
Insert the above serial number in the duplicate petition at the point indicated and immediately above the line of the certificate "Declaration of Intention and Certificate of Arrival from the Department of Labor, filed this ..... day of ....., 19...."

ELLIS ISLAND, N. Y., April 14, 1916

This is to certify that the following-named alien arrived at the port indicated, on the date and in the manner described below, viz:

Name of alien: Grasunas, Blasey

Port of entry: New York, N. Y.

Date of arrival: Nov. 25, 1907

Name of vessel:* Caledonia

Line. Anchor

For Commissioner
Acting Commissioner
Chief Clerk

*Or railroad company or any other conveyence.

14—88 SP 27

Blazejos Grazulis
(Signature of holder.)

Old New certificate No. 681440

481942

TRIPLICATE
[To be given to the person making the Declaration]

...RICA

...EAS ..... Cour...

...D°, PENNA.

...ed 32 years

...oath that my persona...

...t 5 feet 5 inches

blue

...881; I now reside...

...; my las...

...my should be given.)

...idelity to any foreign...

...ll Emperor of ...

...n I am now a subject

..., in the

...e 25th day

... anarchist; I am not a

... intention in good faith

11—2526

No. 935

U. S. DEPARTMENT OF LABOR
NATURALIZATION SERVICE

85

ORIGINAL

UNITED STATES OF AMERICA

PETITION FOR NATURALIZATION

To the Honorable the Common Pleas Court of Clearfield County Pa

The petition of Blazizis Grazulis hereby filed, respectfully showeth:

First. My place of residence is 303½ S. Ave Dubois Pa (Give number, street, city or town, and State.)

Second. My occupation is Miner

Third. I was born on the 4 day of Feb, anno Domini 1881, at Lithuania Russia

Fourth. I emigrated to the United States from Glasgow, on or about the 10 day of Nov anno Domini 1907, and arrived in the United States, at the port of New York, on the 25 day of Nov anno Domini 1907, on the vessel dont remember (If the alien arrived otherwise than by vessel, the character of conveyance or name of transportation company should be given.)

Fifth. I declared my intention to become a citizen of the United States on the 13 day of June, anno Domini 1913 at Clearfield Pa, in the Common Pleas Court of Clearfield County

Sixth. I am married. My wife's name is Mary She was born in Russia, and now resides at Dubois Pa (Give number, street, city or town, and State.)

I have 1 children, and the name, date and place of birth, and place of residence of each of said children is as follows:

Blazizis 6 July 1916 Dubois Pa Dubois Pa

Seventh. I am not a disbeliever in or opposed to organized government or a member of or affiliated with any organization or body of persons teaching disbelief in or opposed to organized government. I am not a polygamist nor a believer in the practice of polygamy. I am attached to the principles of the Constitution of the United States, and it is my intention to become a citizen of the United States and to renounce absolutely and forever all allegiance and fidelity to any foreign prince, potentate, state, or sovereignty, and particularly to Nicholas II Emperor of All Russias of whom at this time I am a subject, and it is my intention to reside permanently in the United States.

Eighth. I am able to speak the English language.

Ninth. I have resided continuously in the United States of America for the term of five years at least immediately preceding the date of this petition, to wit, since the 25 day of Nov, anno Domini 1907 and in the State of Penna, continuously next preceding the date of this petition, since the 26 day of Nov, anno Domini 1907, being a residence within this State of at least one year next preceding the date of this petition.

Tenth. I have not heretofore made petition for citizenship to any court. (I made petition for citizenship to the _____ Court of _____ at _____, on the _____ day of _____, anno Domini 1_____, and the said petition was denied by the said Court for the following reasons and causes, to wit, _____ and the cause of such denial has since been cured or removed.)

Attached hereto and made a part of this petition are my declaration of intention to become a citizen of the United States and the certificate from the Department of Labor, together with my affidavit and the affidavits of the two verifying witnesses thereto, required by law. Wherefore your petitioner prays that he may be admitted a citizen of the United States of America.

Blazejus Grazulis
(Complete and true signature of petitioner.)

Declaration of Intention No. 943 and Certificate of Arrival No. 148194 from Department of Labor filed this 20 day of Sept, 1916

NOTE TO CLERK OF COURT.—If petitioner arrived in the United States ON OR BEFORE JUNE 29, 1906, strike out the words reading "and Certificate of Arrival No. _____ from Department of Labor."

AFFIDAVITS OF PETITIONER AND WITNESSES

State of Pennsylvania }
County of Clearfield } ss:

The aforesaid petitioner being duly sworn, deposes and says that he is the petitioner in the above-entitled proceedings; that he has read the foregoing petition and knows the contents thereof; that the said petition is signed with his full, true name; that the same is true of his own knowledge, except as to matters therein stated to be alleged upon information and belief, and that as to those matters he believes it to be true.

Blazejus Grazulis
(Complete and true signature of petitioner.)

Alex Arla, occupation Miner, residing at Dubois Pa and Anthony Yuszkialis, occupation Miner, residing at Dubois Pa each being severally, duly, and respectively sworn, deposes and says that he is a citizen of the United States of America; that he has personally known Blazizus Grazulis, the petitioner above mentioned, to have resided in the United States continuously immediately preceding the date of filing his petition, since the 1 day of Nov, anno Domini 1909 and in the State in which the above-entitled petition is made continuously since the 1 day of Nov, anno Domini 1909; and that he has personal knowledge that the said petitioner is a person of good moral character, attached to the principles of the Constitution of the United States, and that the petitioner is in every way qualified, in his opinion, to be admitted a citizen of the United States.

Alex Arla
(Signature of witness.)

Anthony Yuszkialis
(Signature of witness.)

Subscribed and sworn to before me by the above-named petitioner and witnesses in the office of the Clerk of said Court this 20 day of September, anno Domini 1916 [SEAL.]

John S. Moore, Clerk,
By G. H. Ralston, Deputy Clerk.

14—227 [OVER.]

IN THE MATTER OF THE PETITION OF

William Stauss

TO BE ADMITTED A CITIZEN OF THE UNITED STATES OF AMERICA.

Filed ....., 19...

OATH OF ALLEGIANCE

I hereby declare, on oath, that I absolutely and ... *foreign prince, potentate,*
state, or sovereignty, and particula
of whom I have heretofore been a
enemies, foreign and domestic; an

Subscribed and sworn to before

NOTE.—In renunciation of title of nobility, add t

Upon consideration of the peti
further testimony taken in open Co
to become a citizen of the United St
(It is further ordered, upon co
and hereby is, changed to .....
June 29, 1906 (34 Stat. L., pt. 1, p.
By the Court:

Upon consideration of the petit

THE SAID PETITION IS HEREB

Continued from .....
to .....
Continued from .....
to .....

Certificate of Naturalization, N

[INSERT O

Form 330

481942

TRIPLICATE
[To be given to the person making the Declaration]

No. 74

G.T.T. G.E.J.

No. of certificate 681440 40
Name Blazizis Grazulis
Age 35 years
Declaration of intention No. 943
issued by Clerk of Common Pleas
Court of Clearfield County
on the
3 day of June, A.D. 1913
Petition, Vol. 9 No. 935
Order signed on the 9 day of
Jan., A.D. 1917
Name, age and place of residence of wife:
Mary 35 yrs
303½ S. Ave. Dubois Pa
Names, ages and places of residence of minor children: Blazizis Grazillis 1 yr
Dubois Pa

Blazejus Grazulis
(Signature of holder)
Old New certificate No. 681440

STAT... EAS ..... Cour
... , PENNA.
I ... ged 33 years
occupat... oath that my persona
descript... t 5 feet 5 inches
weight ... blue
other vi...
I was b...
on the ... 881; I now reside
at .....
I emigr...
on the ... ; my las
foreign ... any should be given.)
It is m... idelity to any foreign
prince, ... 11 Emperor of
all R... n I am now a subject
I arrive ..., in the
State o... he 25th day
of ... anarchist; I am not a
polygar... intention in good faith
to become a citizen of the United States of America and to permanently reside therein
SO HELP ME GOD.

Blazijus Grazulis
(Original signature of declarant.)

Subscribed and sworn to before me this 13
day of June, anno Domini 1913

John H Moore
Clerk of the Common Pleas Court

By S E Moore, Clerk

11—2226

No. 935

U. S. DEPARTMENT OF LABOR
NATURALIZATION SERVICE

85

ORIGINAL

UNITED STATES OF AMERICA

PETITION FOR NATURALIZATION

To the Honorable the Common Pleas Court of Clearfield County Pa

The petition of Blazizis Grazulis hereby filed, respectfully showeth:

First. My place of residence is 303½ S. Ave Dubois Pa (Give number, street, city or town, and State.)

Second. My occupation is Miner

Third. I was born on the 4 day of Feb, anno Domini 1881, at Lithuania Russia

Fourth. I emigrated to the United States from Glasgow, on or about the 10 day of Nov anno Domini 1907, and arrived in the United States, at the port of New York, on the 25 day of Nov anno Domini 1907 on the vessel dont remember (If the alien arrived otherwise than by vessel, the character of conveyance or name of transportation company should be given.)

Fifth. I declared my intention to become a citizen of the United States on the 13 day of June, anno Domini 1913 at Clearfield Pa, in the Common Pleas Court of Clearfield County

Sixth. I am ____ married. My wife's name is Mary She was born in Russia, and now resides at Dubois Pa (Give number, street, city or town, and State.)

I have 1 children, and the name, date and place of birth, and place of residence of each of said children is as follows:

Blazizis 6 July 1916 Dubois Pa Dubois Pa

Seventh. I am not a disbeliever in or opposed to organized government or a member of or affiliated with any organization or body of persons teaching disbelief in or opposed to organized government. I am not a polygamist nor a believer in the practice of polygamy. I am attached to the principles of the Constitution of the United States, and it is my intention to become a citizen of the United States and to renounce absolutely and forever all allegiance and fidelity to any foreign prince, potentate, state, or sovereignty, and particularly to Nicholas II Emperor of All Russias of whom at this time I am a subject, and it is my intention to reside permanently in the United States.

Eighth. I am able to speak the English language.

Ninth. I have resided continuously in the United States of America for the term of five years at least immediately preceding the date of this petition, to wit, since the 25 day of Nov. anno Domini 1907 and in the State of Penna, continuously next preceding the date of this petition, since the 26 day of Nov, anno Domini 1907, being a residence within this State of at least one year next preceding the date of this petition.

Tenth. I have not heretofore made petition for citizenship to any court. (I made petition for citizenship to the ____ Court of ____ at ____, on the ____ day of ____, anno Domini 1____, and the said petition was denied by the said Court for the following reasons and causes, to wit, ____ and the cause of such denial has since been cured or removed.)

Attached hereto and made a part of this petition are my declaration of intention to become a citizen of the United States and the certificate from the Department of Labor, together with my affidavit and the affidavits of the two verifying witnesses thereto, required by law. Wherefore your petitioner prays that he may be admitted a citizen of the United States of America.

Blazejus Grazulis
(Complete and true signature of petitioner.)

Declaration of Intention No. 943 and Certificate of Arrival No. 148194 from Department of Labor filed this 20 day of Sept, 1916

NOTE TO CLERK OF COURT.—If petitioner arrived in the United States ON OR BEFORE JUNE 29, 1906, strike out the words reading "and Certificate of Arrival No. ____ from Department of Labor."

AFFIDAVITS OF PETITIONER AND WITNESSES

State of Pennsylvania }
County of Clearfield } ss:

The aforesaid petitioner being duly sworn, deposes and says that he is the petitioner in the above-entitled proceedings; that he has read the foregoing petition and knows the contents thereof; that the said petition is signed with his full, true name; that the same is true of his own knowledge, except as to matters therein stated to be alleged upon information and belief, and that as to those matters he believes it to be true.

Blazejus Grazulis
(Complete and true signature of petitioner.)

Alex Arla, occupation Miner, residing at Dubois Pa and Anthony Yuszkialis, occupation Miner, residing at Dubois Pa each being severally, duly, and respectively sworn, deposes and says that he is a citizen of the United States of America; that he has personally known Blazizus Grazulis, the petitioner above mentioned, to have resided in the United States continuously immediately preceding the date of filing his petition, since the 1 day of Nov, anno Domini 1909 and in the State in which the above-entitled petition is made continuously since the 1 day of Nov, anno Domini 1909; and that he has personal knowledge that the said petitioner is a person of good moral character, attached to the principles of the Constitution of the United States, and that the petitioner is in every way qualified, in his opinion, to be admitted a citizen of the United States.

Alex Arla
(Signature of witness.)

Anthony Yuszkialis
(Signature of witness.)

Subscribed and sworn to before me by the above-named petitioner and witnesses in the office of the Clerk of said Court this 20 day of September, anno Domini 1916 [SEAL.]

John S. Moore, Clerk,
by C. H. Ralston, Deputy Clerk.

[OVER.]

IN THE MATTER OF THE PETITION OF

William Staues

TO BE ADMITTED A CITIZEN OF THE UNITED STATES OF AMERICA.

Filed ....., 19....

OATH OF ALLEGIANCE

I hereby declare, on oath, that I absolutely and ... in prince, potentate, state, or sovereignty, and particula... of whom I have heretofore been a s... enemies, foreign and domestic; an...

Subscribed and sworn to befor...

NOTE.—In renunciation of title of nobility, add t...

Upon consideration of the petit... further testimony taken in open Co... to become a citizen of the United Sta...

(It is further ordered, upon co... and hereby is, changed to ..... June 29, 1906 (34 Stat. L., pt. 1, p. ...

By the Court:

Upon consideration of the petit...

THE SAID PETITION IS HEREB...

Continued from .....

to .....

Continued from .....

to .....

Certificate of Naturalization, N...

[INSERT ON...

481942

Form 2203
Department of Commerce and Labor
NATURALIZATION SERVICE

TRIPLICATE
[To be given to the person making the Declaration]

No. 943

UNITED STATES OF AMERICA

DECLARATION OF INTENTION

(Invalid for all purposes seven years after the date hereof)

STATE OF PENNSYLVANIA } ss: In the COMMON PLEAS Cour
COUNTY OF CLEARFIELD } of CLEARFIELD? , PENNA.

I, BLAZIZIS GRAZULIS, aged 33 years occupation Miner, do declare on oath that my persona description is: Color White, complexion fair, height 5 feet 5 inches weight 154 pounds, color of hair brown, color of eyes blue other visible distinctive marks none

I was born in Lithuanian , Russia on the 4 day of February, anno Domini 1881; I now reside at DuBois, Penna.
(Give number, street, city or town, and State.)

I emigrated to the United States of America from Glasgow on the vessel Caledonia; my las
(If the alien arrived otherwise than by vessel, the character of conveyance or name of transportation company should be given.)

foreign residence was Lithuania, Russia.

It is my bona fide intention to renounce forever all allegiance and fidelity to any foreign prince, potentate, state, or sovereignty, and particularly to Nicholas II Emperor of all Russias, of whom I am now a subject

I arrived at the port of New York, in the State of New York, on or about the 25th day of November, anno Domini 1907; I am not an anarchist; I am not a polygamist nor a believer in the practice of polygamy; and it is my intention in good faith to become a citizen of the United States of America and to permanently reside therein

SO HELP ME GOD.

Blazizis Grazulis
(Original signature of declarant.)

Subscribed and sworn to before me this 13 day of June, anno Domini 1913

John H Moore
Clerk of the Common Pleas Court

By D E Moore, Clerk

11—2226

U.S. DEPARTMENT OF LABOR
NATURALIZATION SERVICE

No. 935

85

ORIGINAL

UNITED STATES OF AMERICA

PETITION FOR NATURALIZATION

To the Honorable the Common Pleas Court of Clearfield County Pa

The petition of Blazejus Grazulis hereby filed, respectfully showeth:

First. My place of residence is 302½ S. 4th (Give number, street, city or town, and State.) DuBois Pa

Second. My occupation is Miner

Third. I was born on the 4 day of Feb, anno Domini 1881, at Kshissavia Russia

Fourth. I emigrated to the United States from Glasgow, on or about the 10 day of Nov anno Domini 1907, and arrived in the United States, at the port of New York, on the 25 day of Nov anno Domini 1907, on the vessel don't remember (If the alien arrived otherwise than by vessel, the character of conveyance or name of transportation company should be given.)

Fifth. I declared my intention to become a citizen of the United States on the 13 day of June, anno Domini 1913 at Clearfield Pa, in the Common Pleas Court of Clearfield County

Sixth. I am married. My wife's name is Mary She was born in Russia, and now resides at DuBois Pa (Give number, street, city or town, and State.)

I have 1 children, and the name, date and place of birth, and place of residence of each of said children is as follows:

Blazejus 6 July 1916 DuBois Pa DuBois Pa

Seventh. I am not a disbeliever in or opposed to organized government or a member of or affiliated with any organization or body of persons teaching disbelief in or opposed to organized government. I am not a polygamist nor a believer in the practice of polygamy. I am attached to the principles of the Constitution of the United States, and it is my intention to become a citizen of the United States and to renounce absolutely and forever all allegiance and fidelity to any foreign prince, potentate, state, or sovereignty, and particularly to Nicholas II Emperor of all Russias of whom at this time I am a subject, and it is my intention to reside permanently in the United States.

Eighth. I am able to speak the English language.

Ninth. I have resided continuously in the United States of America for the term of five years at least immediately preceding the date of this petition, to wit, since the 25 day of Nov. anno Domini 1907 and in the State of Pennsylvania continuously next preceding the date of this petition, since the 26 day of Nov anno Domini 1907 being a residence within this State of at least one year next preceding the date of this petition.

Tenth. I have not heretofore made petition for citizenship to any court. (I made petition for citizenship to the Court of at , on the day of , anno Domini 1, and the said petition was denied by the said Court for the following reasons and causes, to wit, and the cause of such denial has since been cured or removed.)

Attached hereto and made a part of this petition are my declaration of intention to become a citizen of the United States and the certificate from the Department of Labor, together with my affidavit and the affidavits of the two verifying witnesses thereto, required by law. Wherefore your petitioner prays that he may be admitted a citizen of the United States of America.

Blazejus Grazulis
(Complete and true signature of petitioner.)

Declaration of Intention No. 943 and Certificate of Arrival No. 1481941 from Department of Labor filed this 22 day of Sept, 1916

NOTE TO CLERK OF COURT.—If petitioner arrived in the United States ON OR BEFORE JUNE 29, 1906, strike out the words reading "and Certificate of Arrival No. ..... from Department of Labor."

AFFIDAVITS OF PETITIONER AND WITNESSES

State of Pennsylvania
County of Clearfield } ss:

The aforesaid petitioner being duly sworn, deposes and says that he is the petitioner in the above-entitled proceedings; that he has read the foregoing petition and knows the contents thereof; that the said petition is signed with his full, true name; that the same is true of his own knowledge, except as to matters therein stated to be alleged upon information and belief, and that as to those matters he believes it to be true.

Blazejus Grazulis
(Complete and true signature of petitioner.)

Alex Ada, occupation Miner, residing at DuBois Pa
and Anthony Yuscialis, occupation Miner, residing at DuBois Pa
each being severally, duly, and respectively sworn, deposes and says that he is a citizen of the United States of America; that he has personally known Blazejus Grazulis, the petitioner above mentioned, to have resided in the United States continuously immediately preceding the date of filing his petition, since the 1 day of Nov, anno Domini 1916 and in the State in which the above-entitled petition is made continuously since the 1 day of Nov, anno Domini 1916; and that he has personal knowledge that the said petitioner is a person of good moral character, attached to the principles of the Constitution of the United States, and that the petitioner is in every way qualified, in his opinion, to be admitted a citizen of the United States.

Alex Ada
(Signature of witness.)

Anthony Yuscialis
(Signature of witness.)

Subscribed and sworn to before me by the above-named petitioner and witnesses in the office of the Clerk of said Court this 22 day of September, anno Domini 1916 [SEAL.]

John S. Cruoni, Clerk,
Geo. H. Kalin, Deputy Clerk.

16—27 [OVER.]

IN THE MATTER OF THE PETITION OF

Blazus Grazules

TO BE ADMITTED A CITIZEN OF THE UNITED STATES OF AMERICA.

Filed ..... 19....

OATH OF ALLEGIANCE

I hereby declare, on oath, that I absolutely and entirely renounce and abjure all allegiance and fidelity to any foreign prince, potentate, state, or sovereignty, and particularly to Nicholas 2 Emperor of the Russian of whom I have heretofore been a subject; that I will support and defend the Constitution and laws of the United States of America against all enemies, foreign and domestic; and that I will bear true faith and allegiance to the same.

Blazej Grazules

Subscribed and sworn to before me, in open Court, this 9 day of Jany A. D. 1917

John H Morrow, Clerk.

NOTE.—In renunciation of title of nobility, add the following to the oath of allegiance before it is executed: "I further renounce the title of (give title), an order of nobility, which I have heretofore held."

ORDER OF COURT ADMITTING PETITIONER

Upon consideration of the petition of Blazus Grazules, and affidavits in support thereof, and further testimony taken in open Court, it is ordered that the said petitioner, who has taken the oath required by law, be, and hereby is, admitted to become a citizen of the United States of America, this 9 day of Jany, A. D. 1917

(It is further ordered, upon consideration of the petition of the said ....., that his name be, and hereby is, changed to ....., under authority of the provisions of section 6 of the act approved June 29, 1906 (34 Stat. L., pt. 1, p. 596), as amended by the act approved March 4, 1913, entitled "An act to create a Department of Labor.")

By the Court:

Singleton Bell, Judge.

ORDER OF COURT DENYING PETITION

Upon consideration of the petition of ..... and the motion of .....

..... for the United States in open Court this .....

..... day of ....., 19....., it appearing that .....

.....

.....

THE SAID PETITION IS HEREBY DENIED.

....., J.....

MEMORANDUM OF CONTINUANCES

	REASONS FOR CONTINUANCE
Continued from ....., 19.....	.....
to ....., 19.....	.....
Continued from ....., 19.....	.....
to ....., 19.....	.....

NAMES OF SUBSTITUTED WITNESSES

....., occupation....., residing at .....

....., occupation....., residing at .....

Certificate of Naturalization, No. 681440, issued on the 31 day of Jan, A. D. 1917.

[INSERT ON FOLLOWING LINES MARRIAGES AND BIRTHS OCCURRING AFTER PETITIONING AND BEFORE NATURALIZATION.]

.....

.....

No. 936

U. S. DEPARTMENT OF LABOR
NATURALIZATION SERVICE

86

ORIGINAL

STATES OF AMERICA

...ma

...hereby filed, respectfully showeth:

...ma, Russia

...0 day of March

...25 day of March

...on company should be given.)

...t, anno Domini 1914

...rfield County

... She was born

...own, and State.)

...ody of persons teaching disbelief in or opposed ...onstitution of the United States, and it is my ...n prince, potentate, state, or sovereignty, and ...his time I am a subject, and it is my intention

...ling the date of this petition, to wit, since ..., continuously next preceding the date of ...te of at least one year next preceding the date

... Court of ..., anno Domini 1..., and the

... such denial has since been cured or removed.)

...cate from the Department of Labor, together with ...tted a citizen of the United States of America.

Strouse
...and true signature of petitioner.)

...y of Sept, 1916
... from Department of Labor."

...has read the foregoing petition and knows the ...s to matters therein stated to be alleged upon

...y Strouse
...mplete and true signature of petitioner.)

...Hebron Pa

...Hebron Pa

...s personally known

...have resided in the United States continuously ...ini 1909 and in the State in which the above- ...09; and that he has personal knowledge that ... the petitioner is in every way qualified, in his opinion, to be admitted a citizen of the United States.

Alex Arlo
(Signature of witness.)

Anthony Yurgkiolis
(Signature of witness.)

Subscribed and sworn to before me by the above-named petitioner and witnesses in the office of the Clerk of said Court this 22 day of Sept, anno Domini 1916

[SEAL.]

John Conroon, Clerk,

By J. H. Ralston, Deputy Clerk.

[OVER.]

IN THE MATTER OF THE PETITION OF

Blanuss Gra

TO BE ADMITTED A CITIZEN OF THE UN

I hereby declare, on oath, tha
state, or sovereignty, and particula
of whom I have heretofore been a
enemies, foreign and domestic; an

Subscribed and sworn to befor

NOTE.—In renunciation of title of nobility, add

Upon consideration of the peti
further testimony taken in open C
to become a citizen of the United St
(It is further ordered, upon o
and hereby is, changed to
June 29, 1906 (34 Stat. L., pt. 1, p.
By the Court:

Upon consideration of the peti

THE SAID PETITION IS HEREB

Continued from
to
Continued from
to

Form 3HH

TRIPLICATE
[To be given to the person making the Declaration]

G.T.T. G.E.J.

43

No. of certificate 681443
Name Stanley Strouse
Age 21 years
Declaration of Intention No. 1285
issued by Clerk of Common Pleas
Court of Marquess County
on the
11 day of Aug., A. D. 1914
Petition, Vol. 9 No. 936
Ordered signed on the 9 day of
January, A. D. 1917
Name, age and place of residence of wife:
Single

Names, ages and places of residence of minor children:

Stanley Strouse
(Signature of holder)
Old New certificate No. 681443

AMERICA

NTION

er the date hereof.

MMON PLEAS Court
CLEARFIELD PENNA.
....., aged 19 years,
declare on oath that my personal
....., height 5 feet 8 inches
lor of eyes blue
.....
.....
Domini 1 895; I now reside
.....
en .....
.....; my last
nsportation company should be given.)
.....
nce and fidelity to any foreign
cholas II Emperor
., of whom I am now a subject
....., in the
or about the 25 day
am not an anarchist; I am not a
it is my intention in good faith
to become a citizen of the United States of America and to permanently reside therein
SO HELP ME GOD.

Stanley Strouse
(Original signature of declarant.)

Subscribed and sworn to before me this 11
day of August, anno Domini 1914

John H. Moore
Clerk of the Common Pleas Court
By H. Moore, Clerk

Certificate of Naturalization, No. ..... issued on the ..... day of ....., A. D. 191..

[INSERT ON FOLLOWING LINES MARRIAGES AND BIRTHS OCCURRING AFTER PETITIONING AND BEFORE NATURALIZATION.]

No. 936

U. S. DEPARTMENT OF LABOR
NATURALIZATION SERVICE

86

ORIGINAL

UNITED STATES OF AMERICA

PETITION FOR NATURALIZATION

To the Honorable the Common Pleas Court of Clearfield County Pennsa

The petition of Stanley Strouse hereby filed, respectfully showeth:

First. My place of residence is 809 West Weber Ave Dubois Pa (Give number, street, city or town, and State.)

Second. My occupation is Miner

Third. I was born on the 6 day of May, anno Domini 1895, at Lithuania, Russia

Fourth. I emigrated to the United States from Bremen, on or about the 10 day of March anno Domini 1900, and arrived in the United States, at the port of Baltimore, on the 25 day of March anno Domini 1900 on the vessel Mishlia (If the alien arrived otherwise than by vessel, the character of conveyance or name of transportation company should be given.)

Fifth. I declared my intention to become a citizen of the United States on the 11 day of August, anno Domini 1914 at Clearfield Pa, in the Common Pleas Court of Clearfield County

Sixth. I am Not married. My wife's name is ..... She was born in ....., and now resides at ..... (Give number, street, city or town, and State.)

I have ..... children, and the name, date and place of birth, and place of residence of each of said children is as follows: .....

Seventh. I am not a disbeliever in or opposed to organized government or a member of or affiliated with any organization or body of persons teaching disbelief in or opposed to organized government. I am not a polygamist nor a believer in the practice of polygamy. I am attached to the principles of the Constitution of the United States, and it is my intention to become a citizen of the United States and to renounce absolutely and forever all allegiance and fidelity to any foreign prince, potentate, state, or sovereignty, and particularly to Nicholas II Emperor of all Russias of whom at this time I am a subject, and it is my intention to reside permanently in the United States.

Eighth. I am able to speak the English language.

Ninth. I have resided continuously in the United States of America for the term of five years at least immediately preceding the date of this petition, to wit, since the 25 day of March, anno Domini 1905 and in the State of Pennsa, continuously next preceding the date of this petition, since the 26 day of Mch, anno Domini 1911 being a residence within this State of at least one year next preceding the date of this petition.

Tenth. I have not heretofore made petition for citizenship to any court. (I made petition for citizenship to the ..... Court of ..... at ....., on the ..... day of ....., anno Domini 1....., and the said petition was denied by the said Court for the following reasons and causes, to wit, ... and the cause of such denial has since been cured or removed.)

Attached hereto and made a part of this petition are my declaration of intention to become a citizen of the United States and the certificate from the Department of Labor, together with my affidavit and the affidavits of the two verifying witnesses thereto, required by law. Wherefore your petitioner prays that he may be admitted a citizen of the United States of America.

Stanley Strouse
(Complete and true signature of petitioner.)

Declaration of Intention No. 1785 and Certificate of ~~Arrival~~ No. ..... from Department of Labor filed this 20 day of Sept, 191 6

NOTE TO CLERK OF COURT.—If petitioner arrived in the United States on or before June 29, 1906, strike out the words reading "and Certificate of Arrival No. ..... from Department of Labor."

AFFIDAVITS OF PETITIONER AND WITNESSES

State of Pennsylvania }
County of Clearfield } ss:

The aforesaid petitioner being duly sworn, deposes and says that he is the petitioner in the above-entitled proceedings; that he has read the foregoing petition and knows the contents thereof; that the said petition is signed with his full, true name; that the same is true of his own knowledge, except as to matters therein stated to be alleged upon information and belief, and that as to those matters he believes it to be true.

Stanley Strouse
(Complete and true signature of petitioner.)

Alex Arla, occupation Miner, residing at Dubois Pa
and Anthony Yusteveli, occupation Miner, residing at Dubois Pa
each being severally, duly, and respectively sworn, deposes and says that he is a citizen of the United States of America; that he has personally known Stanley Strouse, the petitioner above mentioned, to have resided in the United States continuously immediately preceding the date of filing his petition, since the 1 day of March, anno Domini 1900 and in the State in which the above-entitled petition is made continuously since the 1 day of March, anno Domini 1909, and that he has personal knowledge that the said petitioner is a person of good moral character, attached to the principles of the Constitution of the United States, and that the petitioner is in every way qualified, in his opinion, to be admitted a citizen of the United States.

Alex Arla
(Signature of witness.)
Anthony Yusteveli
(Signature of witness.)

Subscribed and sworn to before me by the above-named petitioner and witnesses in the office of the Clerk of said Court this 20 day of Sept, anno Domini 1916 [SEAL.]

John Common, Clerk,
By J. T. Kalcon, Deputy Clerk.

[OVER.]

IN THE MATTER OF THE PETITION OF

Blazius Gra

TO BE ADMITTED A CITIZEN OF THE UN

I hereby declare, on oath, tha
state, or sovereignty, and particul
of whom I have heretofore been a
enemies, foreign and domestic; an

Subscribed and sworn to befor

NOTE.—In renunciation of title of nobility, add

Upon consideration of the pet
further testimony taken in open C
to become a citizen of the United S
(It is further ordered, upon c
and hereby is, changed to
June 29, 1906 (34 Stat. L., pt. 1, p.
By the Court:

Upon consideration of the peti

THE SAID PETITION IS HEREB

Continued from
to
Continued from
to

Form 2203
U. S. DEPARTMENT OF LABOR
NATURALIZATION SERVICE

TRIPLICATE
[To be given to the person making the Declaration]

No. 1285

UNITED STATES OF AMERICA

DECLARATION OF INTENTION

☞ **Invalid for all purposes seven years after the date hereof.**

STATE OF PENNSLVANIA } ss: In the COMMON PLEAS Court
COUNTY OF CLEARFIELD } of CLEARFIELD PENNA.

I, STANLEY STROUSE, aged 19 years,
occupation Miner, do declare on oath that my personal
description is: Color white, complexion fair, height 5 feet 8 inches
weight 140 pounds, color of hair light, color of eyes blue
other visible distinctive marks none
I was born in Russia - Lithuania
on the 6 day of May, anno Domini 1895; I now reside
at DuBois, Penna.
(Give number, street, city or town, and State.)
I emigrated to the United States of America from Bremen
on the vessel Mishlia; my last
(If the alien arrived otherwise than by vessel, the character of conveyance or name of transportation company should be given.)
foreign residence was Russia Poland
It is my bona fide intention to renounce forever all allegiance and fidelity to any foreign
prince, potentate, state, or sovereignty, and particularly to Nicholas II Emperor
of All Russias, of whom I am now a subject
I arrived at the port of Baltimore, in the
State of Maryland, on or about the 25 day
of March, anno Domini 1900; I am not an anarchist; I am not a
polygamist nor a believer in the practice of polygamy; and it is my intention in good faith
to become a citizen of the United States of America and to permanently reside therein
SO HELP ME GOD.

Stanley Strouse
(Original signature of declarant.)

Subscribed and sworn to before me this 11
day of August, anno Domini 1914

John H Moore
Clerk of the Common Pleas Court

By H Moore, Clerk

Certificate of Naturalization, No. ..., issued on the ... day of ..., A. D. 191..

[INSERT ON FOLLOWING LINES MARRIAGES AND BIRTHS OCCURRING AFTER PETITIONING AND BEFORE NATURALIZATION.]

No. 936

U. S. DEPARTMENT OF LABOR
NATURALIZATION SERVICE

86

ORIGINAL

UNITED STATES OF AMERICA

PETITION FOR NATURALIZATION

To the Honorable the Common Pleas Court of Clearfield County Penna

The petition of Stanley Strouse hereby filed, respectfully showeth:

First. My place of residence is 809 West Weber Ave Dubois Pa (Give number, street, city or town, and State.)

Second. My occupation is Miner

Third. I was born on the 6 day of May, anno Domini 1895, at Lithuania, Russia

Fourth. I emigrated to the United States from Bremen, on or about the 10 day of March anno Domini 1900, and arrived in the United States, at the port of Baltimore, on the 25 day of March anno Domini 1900 on the vessel Mishlia (If the alien arrived otherwise than by vessel, the character of conveyance or name of transportation company should be given.)

Fifth. I declared my intention to become a citizen of the United States on the 11 day of August, anno Domini 1914 at Clearfield Pa, in the Common Pleas Court of Clearfield County

Sixth. I am not married. My wife's name is ..... She was born in ....., and now resides at ..... (Give number, street, city or town, and State.)

I have ..... children, and the name, date and place of birth, and place of residence of each of said children is as follows: .....

Seventh. I am not a disbeliever in or opposed to organized government or a member of or affiliated with any organization or body of persons teaching disbelief in or opposed to organized government. I am not a polygamist nor a believer in the practice of polygamy. I am attached to the principles of the Constitution of the United States, and it is my intention to become a citizen of the United States and to renounce absolutely and forever all allegiance and fidelity to any foreign prince, potentate, state, or sovereignty, and particularly to Nicholas II Emperor of all Russias of whom at this time I am a subject, and it is my intention to reside permanently in the United States.

Eighth. I am able to speak the English language.

Ninth. I have resided continuously in the United States of America for the term of five years at least immediately preceding the date of this petition, to wit, since the 25 day of March, anno Domini 1900 and in the State of Penna, continuously next preceding the date of this petition, since the 26 day of Mch, anno Domini 1900 being a residence within this State of at least one year next preceding the date of this petition.

Tenth. I have not heretofore made petition for citizenship to any court. (I made petition for citizenship to the ..... Court of ..... at ....., on the ..... day of ....., anno Domini 1....., and the said petition was denied by the said Court for the following reasons and causes, to wit, ... and the cause of such denial has since been cured or removed.)

Attached hereto and made a part of this petition are my declaration of intention to become a citizen of the United States and the certificate from the Department of Labor, together with my affidavit and the affidavits of the two verifying witnesses thereto, required by law. Wherefore your petitioner prays that he may be admitted a citizen of the United States of America.

Stanley Strouse
(Complete and true signature of petitioner.)

Declaration of Intention No. 1285 and Certificate of Arrival No. ..... from Department of Labor filed this 20 day of Sept, 1916

NOTE TO CLERK OF COURT.—If petitioner arrived in the United States ON OR BEFORE JUNE 29, 1906, strike out the words reading "and Certificate of Arrival No. ..... from Department of Labor."

AFFIDAVITS OF PETITIONER AND WITNESSES

State of Pennsylvania }
County of Clearfield } ss:

The aforesaid petitioner being duly sworn, deposes and says that he is the petitioner in the above-entitled proceedings; that he has read the foregoing petition and knows the contents thereof; that the said petition is signed with his full, true name; that the same is true of his own knowledge, except as to matters therein stated to be alleged upon information and belief, and that as to those matters he believes it to be true.

Stanley Strouse
(Complete and true signature of petitioner.)

Alex Arla, occupation Miner, residing at Dubois Pa
and Anthony Yuskiale, occupation Miner, residing at Dubois Pa
each being severally, duly, and respectively sworn, deposes and says that he is a citizen of the United States of America; that he has personally known Stanley Strouse, the petitioner above mentioned, to have resided in the United States continuously immediately preceding the date of filing his petition, since the 1 day of March, anno Domini 1909 and in the State in which the above-entitled petition is made continuously since the 1 day of March, anno Domini 1909; and that he has personal knowledge that the said petitioner is a person of good moral character, attached to the principles of the Constitution of the United States, and that the petitioner is in every way qualified, in his opinion, to be admitted a citizen of the United States.

Alex Arla
(Signature of witness.)

Anthony Yuskiale
(Signature of witness.)

Subscribed and sworn to before me by the above-named petitioner and witnesses in the office of the Clerk of said Court this 20 day of Sept anno Domini 1916 [SEAL.]

John Conroon, Clerk.
By J. W. Ralston, Deputy Clerk.

14—237 [OVER.]

IN THE MATTER OF THE PETITION OF

Stanley Strauss

TO BE ADMITTED A CITIZEN OF THE UNITED STATES OF AMERICA.

Filed ..... 19....

OATH OF ALLEGIANCE

I hereby declare, on oath, that I absolutely and entirely renounce and abjure all allegiance and fidelity to any foreign prince, potentate, state, or sovereignty, and particularly to Nicholas II, the Emp. of all the Russias of whom I have heretofore been a subject; that I will support and defend the Constitution and laws of the United States of America against all enemies, foreign and domestic; and that I will bear true faith and allegiance to the same.

Stanley Strauss

Subscribed and sworn to before me, in open Court, this 9 day of January A. D. 1917

John H Mann, Clerk.

NOTE.—In renunciation of title of nobility, add the following to the oath of allegiance before it is executed: "I further renounce the title of (give title), an order of nobility, which I have heretofore held."

ORDER OF COURT ADMITTING PETITIONER

Upon consideration of the petition of Stanley Strauss, and affidavits in support thereof, and further testimony taken in open Court, it is ordered that the said petitioner, who has taken the oath required by law, be, and hereby is, admitted to become a citizen of the United States of America, this 9 day of January, A. D. 1917

(It is further ordered, upon consideration of the petition of the said ....., that his name be, and hereby is, changed to ....., under authority of the provisions of section 6 of the act approved June 29, 1906 (34 Stat. L., pt. 1, p. 596), as amended by the act approved March 4, 1913, entitled "An act to create a Department of Labor.")

By the Court:

Augustus Bell, Judge

ORDER OF COURT DENYING PETITION

Upon consideration of the petition of ..... and the motion of

..... for the United States in open Court this

..... day of ....., 19....., it appearing that .....

.....

.....

THE SAID PETITION IS HEREBY DENIED.

....., J.....

MEMORANDUM OF CONTINUANCES

	REASONS FOR CONTINUANCE
Continued from ....., 19.....	.....
to ....., 19.....	.....
Continued from ....., 19.....	.....
to ....., 19.....	.....

NAMES OF SUBSTITUTED WITNESSES

....., occupation....., residing at .....

....., occupation....., residing at .....

Certificate of Naturalization, No. 681443, issued on the 31 day of Jan, A. D. 1917

[INSERT ON FOLLOWING LINES MARRIAGES AND BIRTHS OCCURRING AFTER PETITIONING AND BEFORE NATURALIZATION.]

.....

.....

16—218

No. 937

U.S. DEPARTMENT OF LABOR
NATURALIZATION SERVICE

87

ORIGINAL

UNITED STATES OF AMERICA

PETITION FOR NATURALIZATION

...hereby filed, respectfully showeth:

...a

...ssia Russia

...5 day of Aug

...10 day of Aug

...d company should be given.)

..., anno Domini 1913

...Luzerne County

... She was born

...wn, and State.)

...

...

...

...

...

...

...day of persons teaching disbelief in or opposed

...onstitution of the United States, and it is my

...n prince, potentate, state, or sovereignty, and

...is time I am a subject, and it is my intention

...ing the date of this petition, to wit, since

..., continuously next preceding the date of

...e of at least one year next preceding the date

... Court of

..., anno Domini 1..., and the

...such denial has since been cured or removed.)

...ate from the Department of Labor, together with

...ted a citizen of the United States of America.

...e Radzevich

...and true signature of petitioner.)

...y of Sept, 191..6

... from Department of Labor."

...has read the foregoing petition and knows the

...s to matters therein stated to be alleged upon

...e Radzevich

...complete and true signature of petitioner.)

Dallas Pa

Dallas Pa

...personally known

...ave resided in the United States continuously

...nt 1909, and in the State in which the above-

...2 ...s and that he has personal knowledge that

...the petitioner is in every way qualified, in his

...

...

...

...

...

...

...

IN THE MATTER OF THE PETITION OF

Stanley Strauss

TO BE ADMITTED A CITIZEN OF THE UNITED STATES OF AMERICA.

Filed _____, 19__

OATH OF ALLEGIANCE

I hereby declare, on oath, that I absolutely and entirely renounce and abjure all allegiance and fidelity to any foreign prince, potentate state, or sovereignty, and particula

of whom I have heretofore been a s

enemies, foreign and domestic; and

Subscribed and sworn to before

NOTE.—In renunciation of title of nobility, add th

Upon consideration of the petit

further testimony taken in open Cou

to become a citizen of the United Sta

(It is further ordered, upon co

and hereby is, changed to _____

June 29, 1906 (34 Stat. L., pt. 1, p. 5

By the Court:

Upon consideration of the petiti

THE SAID PETITION IS HEREBY

Continued from _____

to _____

Continued from _____

to _____

Certificate of Naturalization, No

[INSERT ON

No.

ST

occ

de

we

oth

I

on

at

I e

or

fo

It

pr

En

I

S

o

p

to become a citizen of the United States

SO HELP ME GOD.

153233

TRIPLICATE

[To be given to the person making the Declaration]

MERICA

ON

PLEAS Court

LEARFIELD CO.

, aged 35 years,

e on oath that my personal

height 5 feet 6 inches,

eyes Brown

ini 1878; I now reside

; my last

tion company should be given.)

and fidelity to any foreign

las the 2nd

whom I am now a subject

, in the

out the 30 day

not an anarchist; I am not

s my intention in good faith

permanently reside therein

George Radzevich

(Original signature of declarant.)

Subscribed and sworn to before me this 15th

day of August, anno Domini 19

John H. Moore

Prothy Common Pleas

Clerk of the _____ Court

By _____, _____ Clerk

11—2526

CERTIFICATE OF ARRIVAL—FOR NATURALIZATION PURPOSES

Form 526

(For use of aliens arriving in United States after June 29, 1906. To be issued immediately prior to petitioning for naturalization.)

Serial No. 1532339

U. S. DEPARTMENT OF LABOR

IMMIGRATION SERVICE

OFFICE OF Commissioner,

AT Baltimore, Md., June 23, 1916.

NOTE TO CLERK OF COURT. Insert the above serial number in the duplicate petition at the point indicated and immediately above the line of the certificate "Declaration of Intention and Certificate of Arrival from the Department of Serial No. _____ Labor, filed this _____ day _____ 19__."

This is to certify that the following-named alien arrived at the port indicated, on the date and in the manner described below, viz:

Name of alien: Jurgis Rodzevicze,

Port of entry: Baltimore, Md.,

Date of arrival: August 30, 1906,

Name of vessel:* "Brandenburg", North German Lloyd Line

Beeth Schmidt

(Title) Commissioner.

*Or railroad company, or any other conveyance.

o14—396

George Radzevich

(Signature of holder.)

Old / New certificate. No _____

No. 937

U. S. DEPARTMENT OF LABOR
NATURALIZATION SERVICE

87

ORIGINAL

UNITED STATES OF AMERICA

PETITION FOR NATURALIZATION

To the Honorable the Common Pleas Court of Clearfield County Pa

The petition of George Radzevich hereby filed, respectfully showeth:

First. My place of residence is 109 Simmons St Dubois Pa (Give number, street, city or town, and State.)

Second. My occupation is Miner

Third. I was born on the 15 day of April, anno Domini 1878, at Rudemina Russia

Fourth. I emigrated to the United States from Bremen, on or about the 15 day of Aug anno Domini 1906, and arrived in the United States, at the port of Baltimore, on the 30 day of Aug anno Domini 1906, on the vessel Brandenburg (If the alien arrived otherwise than by vessel, the character of conveyance or name of transportation company should be given.)

Fifth. I declared my intention to become a citizen of the United States on the 15 day of August, anno Domini 1913 at Clearfield, in the Common Pleas Court of Clearfield County

Sixth. I am ____ married. My wife's name is Mary She was born in Russia, and now resides at Dubois Pa (Give number, street, city or town, and State.)

I have 3 children, and the name, date and place of birth, and place of residence of each of said children is as follows:

John 22 Oct 1908 Ansbury Pa Dubois Pa
Annie 13 Jan 1912 " " " "
William 20 July 1915 " " " "

Seventh. I am not a disbeliever in or opposed to organized government or a member of or affiliated with any organization or body of persons teaching disbelief in or opposed to organized government. I am not a polygamist nor a believer in the practice of polygamy. I am attached to the principles of the Constitution of the United States, and it is my intention to become a citizen of the United States and to renounce absolutely and forever all allegiance and fidelity to any foreign prince, potentate, state, or sovereignty, and particularly to Nicholas II Emperor of All Russia of whom at this time I am a subject, and it is my intention to reside permanently in the United States.

Eighth. I am able to speak the English language.

Ninth. I have resided continuously in the United States of America for the term of five years at least immediately preceding the date of this petition, to wit, since the 30 day of Aug, anno Domini 1906 and in the State of Penna, continuously next preceding the date of this petition, since the 31 day of Aug, anno Domini 1906 being a residence within this State of at least one year next preceding the date of this petition.

Tenth. I have not heretofore made petition for citizenship to any court. (I made petition for citizenship to the ____ Court of ____ at ____, on the ____ day of ____, anno Domini 1____, and the said petition was denied by the said Court for the following reasons and causes, to wit, ____ and the cause of such denial has since been cured or removed.)

Attached hereto and made a part of this petition are my declaration of intention to become a citizen of the United States and the certificate from the Department of Labor, together with my affidavit and the affidavits of the two verifying witnesses thereto, required by law. Wherefore your petitioner prays that he may be admitted a citizen of the United States of America.

George Radzevich
(Complete and true signature of petitioner.)

Declaration of Intention No. 987 and Certificate of Arrival No. 1532339 from Department of Labor filed this 20 day of Sept, 1916

NOTE TO CLERK OF COURT.—If petitioner arrived in the United States ON OR BEFORE JUNE 29, 1906, strike out the words reading "and Certificate of Arrival No. ____ from Department of Labor."

AFFIDAVITS OF PETITIONER AND WITNESSES

State of Pennsylvania
County of Clearfield } ss:

The aforesaid petitioner being duly sworn, deposes and says that he is the petitioner in the above-entitled proceedings; that he has read the foregoing petition and knows the contents thereof; that the said petition is signed with his full, true name; that the same is true of his own knowledge, except as to matters therein stated to be alleged upon information and belief, and that as to those matters he believes it to be true.

George Radzevich
(Complete and true signature of petitioner.)

Alex Arla, occupation Miner, residing at Dubois Pa
and Anthony Yuszkiatis, occupation Miner, residing at Dubois Pa
each being severally, duly, and respectively sworn, deposes and says that he is a citizen of the United States of America; that he has personally known George Radzevich, the petitioner above mentioned, to have resided in the United States continuously immediately preceding the date of filing his petition, since the 30 day of Aug, anno Domini 1909, and in the State in which the above-entitled petition is made continuously since the 30 day of Aug, anno Domini 1909; and that he has personal knowledge that the said petitioner is a person of good moral character, attached to the principles of the Constitution of the United States, and that the petitioner is in every way qualified, in his opinion, to be admitted a citizen of the United States.

Alex Arla
(Signature of witness.)

Anthony Yuszkiatis
(Signature of witness.)

Subscribed and sworn to before me by the above-named petitioner and witnesses in the office of the Clerk of said Court this 20 day of Sept, anno Domini 1916 [SEAL.]

John C Moon, Clerk,
By G H Ralston, Deputy Clerk.

14—227 [OVER.]

IN THE MATTER OF THE PETITION OF

Stanley Strauss

TO BE ADMITTED A CITIZEN OF THE UNITED STATES OF AMERICA.

Filed ..... 19....

OATH OF ALLEGIANCE

I hereby declare, on oath, that I absolutely and ..... *foreign prince, potentate,*
state, or sovereignty, and particula
of whom I have heretofore been a s
enemies, foreign and domestic; and

Subscribed and sworn to before

NOTE.—In renunciation of title of nobility, add th

Upon consideration of the petit
further testimony taken in open Co
to become a citizen of the United St
(It is further ordered, upon co
and hereby is, changed to .....
June 29, 1906 (34 Stat. L., pt. 1, p. 5
By the Court:

Upon consideration of the petiti

THE SAID PETITION IS HEREBY

Continued from .....
to .....
Continued from .....
to .....

Certificate of Naturalization, No

[INSERT ON

153233

FORM 3HH

TRIPLICATE
[To be given to the person making the Declaration]

No. 38

G.T.T. G.E.J.

Naof certificate 681438
Name Georgi Radzevich
Age 38 years
Declaration of intention No. 987
issued by Clerk of Common Pleas
Court of Clearfield County
on the
15 day of Aug, A.D. 1913
Petition, Vol. 4 No. 937
Order signed on the 9 day of
January, A.D. 1917
Name, age and place of residence of wife:
Mary 33 yrs.
109 Sutherland St. DuBois, Pa
Names, ages and places of residence of minor children: John 8 yrs. Annie 4 yrs.
William 1 yr.
DuBois Pa.

George Radzevich
(Signature of holder.)

Old certificate, No. .....
New certificate, No. .....

MERICA

ON

PLEAS ..... Court
LEARFIELD CO.
....., aged 35 years,
e on oath that my personal
height 5 feet 6 inches,
eyes Brown
1878 ; I now reside
.....
.....
.....

No. 937

U.S. DEPARTMENT OF LABOR
NATURALIZATION SERVICE

87

ORIGINAL

UNITED STATES OF AMERICA

PETITION FOR NATURALIZATION

To the Honorable the Common Pleas Court of Clearfield County Pa

The petition of George Radzevich hereby filed, respectfully showeth:

First. My place of residence is 109 Simmons St Dubois Pa (Give number, street, city or town, and State.)

Second. My occupation is Miner

Third. I was born on the 15 day of April, anno Domini 1878, at Rudinnin Russia

Fourth. I emigrated to the United States from Bremen, on or about the 15 day of Aug anno Domini 1906, and arrived in the United States, at the port of Baltimore, on the 30 day of Aug anno Domini 1906 on the vessel Brandenburg (If the alien arrived otherwise than by vessel, the character of conveyance or name of transportation company should be given.)

Fifth. I declared my intention to become a citizen of the United States on the 15 day of August, anno Domini 1913 at Clearfield, in the Common Pleas Court of Clearfield County

Sixth. I am ____ married. My wife's name is Mary She was born in Russia, and now resides at Dubois Pa (Give number, street, city or town, and State.)

I have 3 children, and the name, date and place of birth, and place of residence of each of said children is as follows:

John 22 Oct 1908 Ansbury Pa Dubois Pa
Annie 13 Jan 1912 " " "
William 20 July 1915 " " "

Seventh. I am not a disbeliever in or opposed to organized government or a member of or affiliated with any organization or body of persons teaching disbelief in or opposed to organized government. I am not a polygamist nor a believer in the practice of polygamy. I am attached to the principles of the Constitution of the United States, and it is my intention to become a citizen of the United States and to renounce absolutely and forever all allegiance and fidelity to any foreign prince, potentate, state, or sovereignty, and particularly to Nicholas II Emperor of All Russia of whom at this time I am a subject, and it is my intention to reside permanently in the United States.

Eighth. I am able to speak the English language.

Ninth. I have resided continuously in the United States of America for the term of five years at least immediately preceding the date of this petition, to wit, since the 30 day of Aug, anno Domini 1906 and in the State of Penna, continuously next preceding the date of this petition, since the 31 day of Aug, anno Domini 1906 being a residence within this State of at least one year next preceding the date of this petition.

Tenth. I have not heretofore made petition for citizenship to any court. (I made petition for citizenship to the ____ Court of ____ at ____, on the ____ day of ____, anno Domini 1____, and the said petition was denied by the said Court for the following reasons and causes, to wit, ____ and the cause of such denial has since been cured or removed.)

Attached hereto and made a part of this petition are my declaration of intention to become a citizen of the United States and the certificate from the Department of Labor, together with my affidavit and the affidavits of the two verifying witnesses thereto, required by law. Wherefore your petitioner prays that he may be admitted a citizen of the United States of America.

George Radzevich
(Complete and true signature of petitioner.)

Declaration of Intention No. 987 and Certificate of Arrival No. 1532339 from Department of Labor filed this 20 day of Sept, 1916

NOTE TO CLERK OF COURT.—If petitioner arrived in the United States on or before June 29, 1906, strike out the words reading "and Certificate of Arrival No. ____ from Department of Labor."

AFFIDAVITS OF PETITIONER AND WITNESSES

State of Pennsylvania }
County of Clearfield } ss:

The aforesaid petitioner being duly sworn, deposes and says that he is the petitioner in the above-entitled proceedings; that he has read the foregoing petition and knows the contents thereof; that the said petition is signed with his full, true name; that the same is true of his own knowledge, except as to matters therein stated to be alleged upon information and belief, and that as to those matters he believes it to be true.

George Radzevich
(Complete and true signature of petitioner.)

Alex Arla, occupation Miner, residing at Dubois Pa
and Anthony Yuszkiatis, occupation Miner, residing at Dubois Pa
each being severally, duly, and respectively sworn, deposes and says that he is a citizen of the United States of America; that he has personally known George Radzevich, the petitioner above mentioned, to have resided in the United States continuously immediately preceding the date of filing his petition, since the 30 day of Aug, anno Domini 1909, and in the State in which the above-entitled petition is made continuously since the 30 day of Aug, anno Domini 1909; and that he has personal knowledge that the said petitioner is a person of good moral character, attached to the principles of the Constitution of the United States, and that the petitioner is in every way qualified, in his opinion, to be admitted a citizen of the United States.

Alex Arla
(Signature of witness.)

Anthony Yuszkiatis
(Signature of witness.)

Subscribed and sworn to before me by the above-named petitioner and witnesses in the office of the Clerk of said Court this 20 day of Sept, anno Domini 1916 [SEAL.]

John C Moore, Clerk.
By G H Ralston, Deputy Clerk.

14—237 [OVER.]

IN THE MATTER OF THE PETITION OF

Stansley Strauss

TO BE ADMITTED A CITIZEN OF THE UNITED STATES OF AMERICA.

Filed ....., 19...

OATH OF ALLEGIANCE

I hereby declare, on oath, that I absolutely ... *foreign prince, potentate*
state, or sovereignty, and particula
of whom I have heretofore been a s
enemies, foreign and domestic; and

Subscribed and sworn to before

NOTE.—In renunciation of title of nobility, add th

Upon consideration of the petit
further testimony taken in open Co
to become a citizen of the United Sta
(It is further ordered, upon co
and hereby is, changed to .....
June 29, 1906 (34 Stat. L., pt. 1, p. 5
By the Court:

Upon consideration of the petiti

THE SAID PETITION IS HEREBY

Continued from .....
to .....
Continued from .....
to .....

Certificate of Naturalization, No

[INSERT ON

153233

Form 2203
Department of Commerce and Labor
NATURALIZATION SERVICE

TRIPLICATE
[To be given to the person making the Declaration]

No. 987

UNITED STATES OF AMERICA

DECLARATION OF INTENTION

(Invalid for all purposes seven years after the date hereof)

STATE OF PENNSYLVANIA. } ss: In the COMMON PLEAS Court
COUNTY OF CLEARFIELD. } of LEARFIELD CO.

I, George Radzevich, aged 35 years,
occupation Miner, do declare on oath that my personal
description is: Color White, complexion light, height 5 feet 6 inches,
weight 150 pounds, color of hair Dark Brown, color of eyes Brown
other visible distinctive marks None
I was born in Rudimina Russia.
on the 15th day of April, anno Domini 1878; I now reside
at ~~Rudimina~~. Du Bois Pa.
(Give number, street, city or town, and State.)
I emigrated to the United States of America from Breman
on the vessel Brandenburg.; my last
(If the alien arrived otherwise than by vessel, the character of conveyance or name of transportation company should be given.)
foreign residence was Rudimina.
It is my bona fide intention to renounce forever all allegiance and fidelity to any foreign
prince, potentate, state, or sovereignty, and particularly to Nicholas the 2nd
Emperor of all the Russias., of whom I am now a subject
I arrived at the port of Baltimore, in the
State of Maryland, on or about the 30 day
of August, anno Domini 1906; I am not an anarchist; I am not a
polygamist nor a believer in the practice of polygamy; and it is my intention in good faith
to become a citizen of the United States of America and to permanently reside therein
SO HELP ME GOD.

George Radzevich
(Original signature of declarant.)

Subscribed and sworn to before me this 15th
day of August, anno Domini 1907

John H. Moore
Prothy Common Pleas
Clerk of the ..... Court

By ....., ... Clerk

11—2526

No. 937

U. S. DEPARTMENT OF LABOR
NATURALIZATION SERVICE

87

ORIGINAL

UNITED STATES OF AMERICA

PETITION FOR NATURALIZATION

To the Honorable the Common Pleas Court of Clearfield County Pa

The petition of George Radzevich hereby filed, respectfully showeth:

First. My place of residence is 109 Simmons St Dubois Pa (Give number, street, city or town, and State.)

Second. My occupation is Miner

Third. I was born on the 15 day of April, anno Domini 1878, at Rudimino Russia

Fourth. I emigrated to the United States from Bremen, on or about the 15 day of Aug anno Domini 1906, and arrived in the United States, at the port of Baltimore, on the 30 day of Aug anno Domini 1906, on the vessel Brandenburg (If the alien arrived otherwise than by vessel, the character of conveyance or name of transportation company should be given.)

Fifth. I declared my intention to become a citizen of the United States on the 15 day of August, anno Domini 1913 at Clearfield, in the Common Pleas Court of Clearfield County

Sixth. I am ..... married. My wife's name is Mary She was born in Russia, and now resides at Dubois Pa (Give number, street, city or town, and State.)

I have 3 children, and the name, date and place of birth, and place of residence of each of said children is as follows:

John 22 Oct 1908 Ansbury Pa Dubois Pa
Annie 13 Jan 1912 " " "
William 20 July 1915 " " "

Seventh. I am not a disbeliever in or opposed to organized government or a member of or affiliated with any organization or body of persons teaching disbelief in or opposed to organized government. I am not a polygamist nor a believer in the practice of polygamy. I am attached to the principles of the Constitution of the United States, and it is my intention to become a citizen of the United States and to renounce absolutely and forever all allegiance and fidelity to any foreign prince, potentate, state, or sovereignty, and particularly to Nicholas II Emperor of All Russias of whom at this time I am a subject, and it is my intention to reside permanently in the United States.

Eighth. I am able to speak the English language.

Ninth. I have resided continuously in the United States of America for the term of five years at least immediately preceding the date of this petition, to wit, since the 30 day of Aug, anno Domini 1906 and in the State of Penna, continuously next preceding the date of this petition, since the 31 day of Aug, anno Domini 1906 being a residence within this State of at least one year next preceding the date of this petition.

Tenth. I have not heretofore made petition for citizenship to any court. (I made petition for citizenship to the ..... Court of ..... at ....., on the ..... day of ....., anno Domini 1....., and the said petition was denied by the said Court for the following reasons and causes, to wit, ... and the cause of such denial has since been cured or removed.)

Attached hereto and made a part of this petition are my declaration of intention to become a citizen of the United States and the certificate from the Department of Labor, together with my affidavit and the affidavits of the two verifying witnesses thereto, required by law. Wherefore your petitioner prays that he may be admitted a citizen of the United States of America.

George Radzevich
(Complete and true signature of petitioner.)

Declaration of Intention No. 987 and Certificate of Arrival No. 1532339 from Department of Labor filed this 20 day of Sept, 1916

NOTE TO CLERK OF COURT.—If petitioner arrived in the United States on or before June 29, 1906, strike out the words reading "and Certificate of Arrival No. ..... from Department of Labor."

AFFIDAVITS OF PETITIONER AND WITNESSES

State of Pennsylvania }
County of Clearfield } ss:

The aforesaid petitioner being duly sworn, deposes and says that he is the petitioner in the above-entitled proceedings; that he has read the foregoing petition and knows the contents thereof; that the said petition is signed with his full, true name; that the same is true of his own knowledge, except as to matters therein stated to be alleged upon information and belief, and that as to those matters he believes it to be true.

George Radzevich
(Complete and true signature of petitioner.)

Alex Arla, occupation Miner, residing at Dubois Pa
and Anthony Yuszkiewicz, occupation Miner, residing at Dubois Pa
each being severally, duly, and respectively sworn, deposes and says that he is a citizen of the United States of America; that he has personally known George Radzevich, the petitioner above mentioned, to have resided in the United States continuously immediately preceding the date of filing his petition, since the 30 day of Aug, anno Domini 1909, and in the State in which the above-entitled petition is made continuously since the 30 day of Aug, anno Domini 1909; and that he has personal knowledge that the said petitioner is a person of good moral character, attached to the principles of the Constitution of the United States, and that the petitioner is in every way qualified, in his opinion, to be admitted a citizen of the United States.

Alex Arla
(Signature of witness.)

Anthony Yuszkiewicz
(Signature of witness.)

Subscribed and sworn to before me by the above-named petitioner and witnesses in the office of the Clerk of said Court this 20 day of Sept, anno Domini 1916 [SEAL.]

John C Moore, Clerk.
by G W Ralston, Deputy Clerk.

14-427 [OVER.]

IN THE MATTER OF THE PETITION OF

George Radzevich

TO BE ADMITTED A CITIZEN OF THE UNITED STATES OF AMERICA.

Filed ....., 19....

OATH OF ALLEGIANCE

I hereby declare, on oath, that I absolutely and entirely renounce and abjure all allegiance and fidelity to any foreign prince, potentate, state, or sovereignty, and particularly to Nicholas the 2 Emp of Ass Rs Russias of whom I have heretofore been a subject; that I will support and defend the Constitution and laws of the United States of America against all enemies, foreign and domestic; and that I will bear true faith and allegiance to the same.

George Radzevich

Subscribed and sworn to before me, in open Court, this 9 day of January, A. D. 1917

John H Moore, Clerk.

NOTE.—In renunciation of title of nobility, add the following to the oath of allegiance before it is executed: "I further renounce the title of (give title), an order of nobility, which I have heretofore held."

ORDER OF COURT ADMITTING PETITIONER

Upon consideration of the petition of George Radzevich, and affidavits in support thereof, and further testimony taken in open Court, it is ordered that the said petitioner, who has taken the oath required by law, be, and hereby is, admitted to become a citizen of the United States of America, this 9 day of January, A. D. 1917

(It is further ordered, upon consideration of the petition of the said ....., that his name be, and hereby is, changed to ....., under authority of the provisions of section 6 of the act approved June 29, 1906 (34 Stat. L., pt. 1, p. 596), as amended by the act approved March 4, 1913, entitled "An act to create a Department of Labor.")

By the Court:

Burgess Bell, Judge

ORDER OF COURT DENYING PETITION

Upon consideration of the petition of ..... and the motion of

..... for the United States in open Court this

..... day of ....., 19....., it appearing that .....

.....

.....

THE SAID PETITION IS HEREBY DENIED.

....., J.....

MEMORANDUM OF CONTINUANCES

	REASONS FOR CONTINUANCE
Continued from ....., 19.....	.....
to ....., 19.....	.....
Continued from ....., 19.....	.....
to ....., 19.....	.....

NAMES OF SUBSTITUTED WITNESSES

....., occupation....., residing at .....

....., occupation....., residing at .....

Certificate of Naturalization, No. 481 1/38, issued on the 31 day of Jan, A. D. 1917

[INSERT ON FOLLOWING LINES MARRIAGES AND BIRTHS OCCURRING AFTER PETITIONING AND BEFORE NATURALIZATION.]

.....

.....

No. 938

U.S. DEPARTMENT OF LABOR
NATURALIZATION SERVICE

88

ORIGINAL

UNITED STATES OF AMERICA

...al

...hereby filed, respectfully showeth:

...Russia

...10 day of July

...23 day of July

...on company should be given.)

..., anno Domini 1912

...Freed Conway

... She was born

...wn, and State.)

...y of persons teaching disbelief in or opposed ...nstitution of the United States, and it is my ... prince, potentate, state, or sovereignty, and ... time I am a subject, and it is my intention

...g the date of this petition, to wit, since ..., continuously next preceding the date of ...of at least one year next preceding the date

... Court of

..., anno Domini 1..., and the

...h denial has since been cured or removed.)

...from the Department of Labor, together with ...a citizen of the United States of America.

...agemas

...ue signature of petitioner.)

Sept, 1916

... from Department of Labor."

...ad the foregoing petition and knows the ...matters therein stated to be alleged upon

...Dragemas

...and true signature of petitioner.)

...ubors Pa

...ubors Pa

...nally known

...sided in the United States continuously ...09 and in the State in which the above- ...d that he has personal knowledge that ...itioner is in every way qualified, in his

Anthony Kuzafinski
(Signature of witness.)

Subscribed and sworn to before me by the above-named petitioner and witnesses in the office of the Clerk of said Court this 20 day of Sept anno Domini 1916 [SEAL.]

John C. Moon, Clerk,

By J. H. Ralston, Deputy Clerk.

[OVER.]

IN THE MATTER OF THE PETITION OF

George Radzewich

TO BE ADMITTED A CITIZEN OF THE UNITED STATES OF AMERICA.

Filed _____, 19__

I hereby declare, on oath, that I
state, or sovereignty, and particularl
of whom I have heretofore been a su
enemies, foreign and domestic; and

Subscribed and sworn to before

NOTE.—In renunciation of title of nobility, add th

Upon consideration of the peti
further testimony taken in open Co
to become a citizen of the United St
(It is further ordered, upon co
and hereby is, changed to _____
June 29, 1906 (34 Stat. L., pt. 1, p.
By the Court:

Upon consideration of the pet

THE SAID PETITION IS HERE

Continued from _____
to _____
Continued from _____
to _____

Certificate of Naturalizatio

Form 390

TRIPLICATE
[To be given to the person ma the Declaration]

G.T.T. G.E.J.

No. of certificate 681442 42
Name Anthony Dragunas
Age 37 years
Declaration of intention No. 828
issued by Clerk of Common Pleas
Court of Clearfield County
on the 10 day of Oct, A.D. 1912
Petition, Vol. 9 No. 938
Ordersigned on the 9th day of January, A.D. 1917
Name, age and place of residence of wife:
Agnes, 35 yrs.
108 Reed St Dubois Pa.
Names, ages and places of residence of minor children: Joe 12 yrs - Annie 10 yrs
Peter 8 yrs. May 6 yrs.
Maggie 4 yrs. Ellen 2 yrs
Anthony 1 yr.
108 Reed St. Dubois, Pa.

Anthony Dragunas
(Signature of holder)

Old New certificate No. 681442

MERICA

TION

on Pleas Cou
Clearfield Co,
, aged 32 years
are on oath that my persona
, height 5 feet 9 inches
of eyes Blue
mini 1879; I now reside
; my last
tation company should be given.)
and fidelity to any foreign
las the 2nd
f whom I am now a subject;
, in the
bout the 23 day
not an anarchist; I am not a
is my intention in good faith
to become a citizen of the United States of America and to permanently reside therein:
SO HELP ME GOD.

Antony Dragunas
(Original signature of declarant.)

Subscribed and sworn to before me this 10th
day of Oct, anno Domini 1917

[SEAL]

John H Moore
Prothy Common Pleas
Clerk of the _____ Court.

By _____, _____ Clerk.

11—2596

[INSERT ON FOLLOWING LINES MARRIAGES AND BIRTHS OCCURRING AFTER PETITIONING AND BEFORE NATURALIZATION.]

No. 938

U. S. DEPARTMENT OF LABOR
NATURALIZATION SERVICE

88

ORIGINAL

UNITED STATES OF AMERICA

PETITION FOR NATURALIZATION

To the Honorable the Common Pleas Court of Clearfield County Penna

The petition of Anthony Dragumak hereby filed, respectfully showeth:

First. My place of residence is Dubois Pa (Give number, street, city or town, and State.)

Second. My occupation is Miner

Third. I was born on the 23 day of Oct, anno Domini 1879, at Prery Russia

Fourth. I emigrated to the United States from Hamburg, on or about the 10 day of July anno Domini 1900, and arrived in the United States, at the port of New York, on the 23 day of July anno Domini 1900, on the vessel dont remember (If the alien arrived otherwise than by vessel, the character of conveyance or name of transportation company should be given.)

Fifth. I declared my intention to become a citizen of the United States on the 10 day of Oct, anno Domini 1912 at Clearfield, in the Common Pleas Court of Clearfield County

Sixth. I am married. My wife's name is Aggie She was born in Russia, and now resides at Dubois Pa (Give number, street, city or town, and State.)

I have 7 children, and the name, date and place of birth, and place of residence of each of said children is as follows:

Jon 26 Oct 1904 Dubois Pa Dubois Pa
Annie 25 Nov 1905 " " " "
Peter 3 July 1908 " " " "
May 19 Dec 1910 " " " "
Maggie 19 Nov 1912 " " " "
Ellen 9 June 1914 " " " "
Anthony 2 Aug 1916 " " " "

Seventh. I am not a disbeliever in or opposed to organized government or a member of or affiliated with any organization or body of persons teaching disbelief in or opposed to organized government. I am not a polygamist nor a believer in the practice of polygamy. I am attached to the principles of the Constitution of the United States, and it is my intention to become a citizen of the United States and to renounce absolutely and forever all allegiance and fidelity to any foreign prince, potentate, state, or sovereignty, and particularly to Nicholas II Emperor of all Russias of whom at this time I am a subject, and it is my intention to reside permanently in the United States.

Eighth. I am able to speak the English language.

Ninth. I have resided continuously in the United States of America for the term of five years at least immediately preceding the date of this petition, to wit, since the 23 day of July, anno Domini 1900, and in the State of Penna, continuously next preceding the date of this petition, since the 23 day of July, anno Domini 1900, being a residence within this State of at least one year next preceding the date of this petition.

Tenth. I have not heretofore made petition for citizenship to any court. (I made petition for citizenship to the _____ Court of _____ at _____ on the _____ day of _____, anno Domini 1_____, and the said petition was denied by the said Court for the following reasons and causes, to wit, _____ and the cause of such denial has since been cured or removed.)

Attached hereto and made a part of this petition are my declaration of intention to become a citizen of the United States and the certificate from the Department of Labor, together with my affidavit and the affidavits of the two verifying witnesses thereto, required by law. Wherefore your petitioner prays that he may be admitted a citizen of the United States of America.

Antony Dragumas
(Complete and true signature of petitioner.)

Declaration of Intention No. 828 and Certificate of Arrival No. _____ from Department of Labor filed this 20 day of Sept, 1916

NOTE TO CLERK OF COURT.—If petitioner arrived in the United States ON OR BEFORE JUNE 29, 1906, strike out the words reading "and Certificate of Arrival No. _____ from Department of Labor."

AFFIDAVITS OF PETITIONER AND WITNESSES

State of Pennsylvania }
County of Clearfield } ss:

The aforesaid petitioner being duly sworn, deposes and says that he is the petitioner in the above-entitled proceedings; that he has read the foregoing petition and knows the contents thereof; that the said petition is signed with his full, true name; that the same is true of his own knowledge, except as to matters therein stated to be alleged upon information and belief, and that as to those matters he believes it to be true.

Antony Dragumas
(Complete and true signature of petitioner.)

Alex Arla, occupation Miner, residing at Dubois Pa
and Anthony Yusz Kiales, occupation Miner, residing at Dubois Pa
each being severally, duly, and respectively sworn, deposes and says that he is a citizen of the United States of America; that he has personally known Anthony Dragumas, the petitioner above mentioned, to have resided in the United States continuously immediately preceding the date of filing his petition, since the 25 day of July, anno Domini 1909 and in the State in which the above-entitled petition is made continuously since the 25 day of July, anno Domini 1909; and that he has personal knowledge that the said petitioner is a person of good moral character, attached to the principles of the Constitution of the United States, and that the petitioner is in every way qualified, in his opinion, to be admitted a citizen of the United States.

Alex Arla
(Signature of witness.)

Anthony Yusz Kiales
(Signature of witness.)

Subscribed and sworn to before me by the above-named petitioner and witnesses in the office of the Clerk of said Court this 20 day of Sept, anno Domini 1916 [SEAL.]

John S Moon, Clerk,
By J H Palston, Deputy Clerk.

[OVER.]

IN THE MATTER OF THE PETITION OF

George Radzewich

TO BE ADMITTED A CITIZEN OF THE UNITED STATES OF AMERICA.

Filed _____, 19____

I hereby declare, on oath, that I
state, or sovereignty, and particularly
of whom I have heretofore been a sub
enemies, foreign and domestic; and t

Subscribed and sworn to before

NOTE.—In renunciation of title of nobility, add the

Upon consideration of the petiti
further testimony taken in open Cou
to become a citizen of the United Sta
(It is further ordered, upon con
and hereby is, changed to _____
June 29, 1906 (34 Stat. L., pt. 1, p. 5
By the Court:

Upon consideration of the petit

THE SAID PETITION IS HEREB

Continued from _____
to _____
Continued from _____
to _____

Certificate of Naturalization,

Form 2203
Department of Commerce and Labor
NATURALIZATION SERVICE

No. 828

TRIPLICATE
[To be given to the person ma
the Declaration]

UNITED STATES OF AMERICA

DECLARATION OF INTENTION

(Invalid for all purposes seven years after the date hereof)

State of Penna, } ss:
Co of Clearfield }

In the Common Pleas Cou
of Clearfield Co,

I, Antony Dragunas, aged ~~32~~ 32 years
occupation Laborer, do declare on oath that my persona
description is: Color White, complexion Light, height 5 feet 9 inches
weight 170 pounds, color of hair Red, color of eyes Blue
other visible distinctive marks None
I was born in Freny Russia,
on the 23 day of October, anno Domini 1879; I now reside
at Du Bois Pa,
(Give number, street, city or town, and State.)
I emigrated to the United States of America from Hamburg
on the vessel Dont know
(If the alien arrived otherwise than by vessel, the character of conveyance or name of transportation company should be given.); my last
foreign residence was Freny Russia,
It is my bona fide intention to renounce forever all allegiance and fidelity to any foreign prince, potentate, state, or sovereignty, and particularly to Nicholas the 2nd
Emprof all the Russias
, of whom I am now a subject;
I arrived at the port of New York, in the
State of New York, on or about the 23 day
of July 1906, anno Domini 1906; I am not an anarchist; I am not a polygamist nor a believer in the practice of polygamy; and it is my intention in good faith to become a citizen of the United States of America and to permanently reside therein:
SO HELP ME GOD.

Antony Dragunas
(Original signature of declarant.)

Subscribed and sworn to before me this 10th
day of Oct, anno Domini 190[illegible]

[SEAL]

John H Moore
Prothy Common Pleas
Clerk of the _____ *Court.*

By _____, _____ *Clerk.*

11—2296

[INSERT ON FOLLOWING LINES MARRIAGES AND BIRTHS OCCURRING AFTER PETITIONING AND BEFORE NATURALIZATION.]

16—2.3

No. 938

U. S. DEPARTMENT OF LABOR
NATURALIZATION SERVICE

88

ORIGINAL

UNITED STATES OF AMERICA

PETITION FOR NATURALIZATION

To the Honorable the Common Pleas Court of Clearfield County Penna

The petition of Anthony Dragumak hereby filed, respectfully showeth:

First. My place of residence is Dubois Pa (Give number, street, city or town, and State.)

Second. My occupation is Miner

Third. I was born on the 23 day of Oct, anno Domini 1879, at Prery Russia

Fourth. I emigrated to the United States from Hamburg, on or about the 10 day of July anno Domini 1900, and arrived in the United States, at the port of New York, on the 23 day of July anno Domini 1900, on the vessel dont remember (If the alien arrived otherwise than by vessel, the character of conveyance or name of transportation company should be given.)

Fifth. I declared my intention to become a citizen of the United States on the 10 day of Oct, anno Domini 1912 at Clearfield, in the Common Pleas Court of Clearfield County

Sixth. I am ____ married. My wife's name is Aggie She was born in Russia, and now resides at Dubois Pa (Give number, street, city or town, and State.)

I have 7 children, and the name, date and place of birth, and place of residence of each of said children is as follows:

Jon 26 Oct 1904 Dubois Pa Dubois Pa
Annie 25 Nov 1905 " " " "
Peter 3 July 1908 " " " "
May 19 Dec 1910 " " " "
Maggie 19 Nov 1912 " " " "
Ellen 9 June 1914 " " " "
Anthony 25 Aug 1916 " " " "

Seventh. I am not a disbeliever in or opposed to organized government or a member of or affiliated with any organization or body of persons teaching disbelief in or opposed to organized government. I am not a polygamist nor a believer in the practice of polygamy. I am attached to the principles of the Constitution of the United States, and it is my intention to become a citizen of the United States and to renounce absolutely and forever all allegiance and fidelity to any foreign prince, potentate, state, or sovereignty, and particularly to Nicholas II Emperor of all Russias of whom at this time I am a subject, and it is my intention to reside permanently in the United States.

Eighth. I am able to speak the English language.

Ninth. I have resided continuously in the United States of America for the term of five years at least immediately preceding the date of this petition, to wit, since the 23 day of July, anno Domini 1900, and in the State of Penna, continuously next preceding the date of this petition, since the 23 day of July, anno Domini 1900, being a residence within this State of at least one year next preceding the date of this petition.

Tenth. I have not heretofore made petition for citizenship to any court. (I made petition for citizenship to the ____ Court of ____ at ____ on the ____ day of ____, anno Domini 1____, and the said petition was denied by the said Court for the following reasons and causes, to wit, ____ and the cause of such denial has since been cured or removed.)

Attached hereto and made a part of this petition are my declaration of intention to become a citizen of the United States and the certificate from the Department of Labor, together with my affidavit and the affidavits of the two verifying witnesses thereto, required by law. Wherefore your petitioner prays that he may be admitted a citizen of the United States of America.

Antony Dragumas
(Complete and true signature of petitioner.)

Declaration of Intention No. 828 and Certificate of Arrival No. ____ from Department of Labor filed this 20 day of Sept, 1916

NOTE TO CLERK OF COURT.—If petitioner arrived in the United States on or before June 29, 1906, strike out the words reading "and Certificate of Arrival No. ____ from Department of Labor."

AFFIDAVITS OF PETITIONER AND WITNESSES

State of Pennsylvania }
County of Clearfield } ss:

The aforesaid petitioner being duly sworn, deposes and says that he is the petitioner in the above-entitled proceedings; that he has read the foregoing petition and knows the contents thereof; that the said petition is signed with his full, true name; that the same is true of his own knowledge, except as to matters therein stated to be alleged upon information and belief, and that as to those matters he believes it to be true.

Antony Dragumas
(Complete and true signature of petitioner.)

Alex Arla, occupation Miner, residing at Dubois Pa
and Anthony Yusz Kisles, occupation Miner, residing at Dubois Pa
each being severally, duly, and respectively sworn, deposes and says that he is a citizen of the United States of America; that he has personally known Anthony Dragumas, the petitioner above mentioned, to have resided in the United States continuously immediately preceding the date of filing his petition, since the 25 day of July, anno Domini 1909 and in the State in which the above-entitled petition is made continuously since the 25 day of July, anno Domini 1909; and that he has personal knowledge that the said petitioner is a person of good moral character, attached to the principles of the Constitution of the United States, and that the petitioner is in every way qualified, in his opinion, to be admitted a citizen of the United States.

Alex Arla
(Signature of witness.)

Anthony Yusz Kisles
(Signature of witness.)

Subscribed and sworn to before me by the above-named petitioner and witnesses in the office of the Clerk of said Court this 20 day of Sept, anno Domini 1916 [SEAL.]

John C Moore, Clerk.
By G W Ralston, Deputy Clerk.

[OVER.]

IN THE MATTER OF THE PETITION OF

Antony Dragumas

TO BE ADMITTED A CITIZEN OF THE UNITED STATES OF AMERICA.

Filed ..... 19....

OATH OF ALLEGIANCE

I hereby declare, on oath, that I absolutely and entirely renounce and abjure all allegiance and fidelity to any foreign prince, potentate, state, or sovereignty, and particularly to Nicholas the 2 Emp of All the Russias of whom I have heretofore been a subject; that I will support and defend the Constitution and laws of the United States of America against all enemies, foreign and domestic; and that I will bear true faith and allegiance to the same.

Antony Dragumas

Subscribed and sworn to before me, in open Court, this 9 day of Jany A. D. 1917

John H. Moore, Clerk.

NOTE.—In renunciation of title of nobility, add the following to the oath of allegiance before it is executed: "I further renounce the title of (give title), an order of nobility, which I have heretofore held."

ORDER OF COURT ADMITTING PETITIONER

Upon consideration of the petition of Antony Dragumas, and affidavits in support thereof, and further testimony taken in open Court, it is ordered that the said petitioner, who has taken the oath required by law, be, and hereby is, admitted to become a citizen of the United States of America, this 9 day of Jany, A. D. 1917.

(It is further ordered, upon consideration of the petition of the said ....., that his name be, and hereby is, changed to ....., under authority of the provisions of section 6 of the act approved June 29, 1906 (34 Stat. L., pt. 1, p. 596), as amended by the act approved March 4, 1913, entitled "An act to create a Department of Labor.")

By the Court:

Englebert Bell, Judge

ORDER OF COURT DENYING PETITION

Upon consideration of the petition of ..... and the motion of

..... for the United States in open Court this

..... day of ....., 19....., it appearing that .....

.....

.....

THE SAID PETITION IS HEREBY DENIED.

....., J.....

MEMORANDUM OF CONTINUANCES

	REASONS FOR CONTINUANCE
Continued from ....., 19.....	.....
to ....., 19.....	.....
Continued from ....., 19.....	.....
to ....., 19.....	.....

NAMES OF SUBSTITUTED WITNESSES

....., occupation ....., residing at .....

....., occupation ....., residing at .....

Certificate of Naturalization, No. 681442, issued on the 31 day of Jan, A. D. 1917

[INSERT ON FOLLOWING LINES MARRIAGES AND BIRTHS OCCURRING AFTER PETITIONING AND BEFORE NATURALIZATION.]

.....

.....

No. 939

U.S. DEPARTMENT OF LABOR
NATURALIZATION SERVICE

89

ORIGINAL

UNITED STATES OF AMERICA

PETITION FOR NATURALIZATION

To the Honorable the Common Pleas Court of Clearfield County Penna

The petition of William Masionis hereby filed, respectfully showeth:

First. My place of residence is Dubois Pa (Give number, street, city or town, and State.)

Second. My occupation is Miner

Third. I was born on the 22 day of Oct, anno Domini 1870, at Luthuria Russia

Fourth. I emigrated to the United States from Hamburg, on or about the 15 day of Nov anno Domini 1895, and arrived in the United States, at the port of New York, on the 1 day of Dec anno Domini 1895, on the vessel August Victorios (If the alien arrived otherwise than by vessel, the character of conveyance or name of transportation company should be given.)

Fifth. I declared my intention to become a citizen of the United States on the 30 day of Apr, anno Domini 1914 at Clearfield, in the Com. Pleas Court of Clearfield County

Sixth. I am married. My wife's name is Carolina She was born

w resides at Dubois Pa (Give number, street, city or town, and State.)

th, and place of residence of each of said children is as follows:

8 at Helvetia Pa Dubois Pa
1 " Dubois Pa " "
13 " Dubois Pa " "
14 " " " " "

government or a member of or affiliated with any organization or body of persons teaching disbelief in or opposed n the practice of polygamy. I am attached to the principles of the Constitution of the United States, and it is my nce absolutely and forever all allegiance and fidelity to any foreign prince, potentate, state, or sovereignty, and ror of all the Russias of whom at this time I am a subject, and it is my intention

of America for the term of five years at least immediately preceding the date of this petition, to wit, since nini 1895 and in the State of Penna, continuously next preceding the date of ur, anno Domini 1895, being a residence within this State of at least one year next preceding the date

to any court. (I made petition for citizenship to the Court of , on the day of , anno Domini 1 , and the ons and causes, to wit: and the cause of such denial has since been cured or removed.)

Attached hereto and made a part of this petition are my declaration of intention to become a citizen of the United States and the certificate from the Department of Labor, together with my affidavit and the affidavits of the two verifying witnesses thereto, required by law. Wherefore your petitioner prays that he may be admitted a citizen of the United States of America.

William Masionis
(Complete and true signature of petitioner.)

Declaration of Intention No. 1172 and Certificate of Arrival No. from Department of Labor filed this 23 day of Sept, 1916

NOTE TO CLERK OF COURT.—If petitioner arrived in the United States ON OR BEFORE JUNE 29, 1906, strike out the words reading "and Certificate of Arrival No. from Department of Labor."

Spoiled Rec
New Petition #1526

AFFIDAVITS OF PETITIONER AND WITNESSES

State of Pennsylvania
County of Clearfield ss:

The aforesaid petitioner being duly sworn, deposes and says that he is the petitioner in the above-entitled proceedings; that he has read the foregoing petition and knows the contents thereof; that the said petition is signed with his full, true name; that the same is true of his own knowledge, except as to matters therein stated to be alleged upon information and belief, and that as to those matters he believes it to be true.

William Masionis
(Complete and true signature of petitioner.)

Chazman Lonsitu, occupation Miner, residing at Dubois Pa and Jon Thomas, occupation Miner, residing at Dubois Pa each being severally, duly, and respectively sworn, deposes and says that he is a citizen of the United States of America; that he has personally known William Masionis, the petitioner above mentioned, to have resided in the United States continuously immediately preceding the date of filing his petition, since the 30 day of Oct, anno Domini 1908, and in the State in which the above-entitled petition is made continuously since the 30 day of Oct, anno Domini 1908; and that he has personal knowledge that the said petitioner is a person of good moral character, attached to the principles of the Constitution of the United States, and that the petitioner is in every way qualified, in his opinion, to be admitted a citizen of the United States.

Chazman Lonsitu
(Signature of witness.)

Jon Thomas
(Signature of witness.)

Subscribed and sworn to before me by the above-named petitioner and witnesses in the office of the Clerk of said Court this 23 day of Sept, anno Domini 1916. [SEAL.]

John G. Moore, Clerk,
By , Deputy Clerk.

[OVER.]

IN THE MATTER OF THE PETITION OF

Antony Dragunas

TO BE ADMITTED A CITIZEN OF THE UNITED STATES OF AMERICA.

Filed ....., 19....

OATH OF ALLEGIANCE

I hereby declare, on oath, that I absolutely and entirely renounce and abjure all allegiance and fidelity to any foreign prince, potentate, state, or sovereignty, and particularly to Nicholas *the* 2 Emp. *of* All the Russias *of whom I have heretofore been a subject; that I will support and defend the Constitution and laws of the United States of America against all enemies, foreign and domestic; and that I will bear true faith and allegiance to the same.*

Antony Dragunas

Subscribed and sworn to before me, in open Court, this 9 *day of* Jany *A. D. 19*17

John H. Moore, *Clerk.*

NOTE.—In renunciation of title of nobility, add the following to the oath of allegiance before it is executed: "I further renounce the title of (give title), an order of nobility, which I have heretofore held."

ORDER OF COURT ADMITTING PETITI

Upon consideration of the petition of Antony Dragunas *further testimony taken in open Court, it is ordered that the said petitioner, who has taken the oa to become a citizen of the United States of America, this* 9 *day of* Jany

(It is further ordered, upon consideration of the petition of the said ..... *and hereby is, changed to* ....., *under authority o June 29, 1906 (34 Stat. L., pt. 1, p. 596), as amended by the act approved March 4, 1913, entitled*

By the Court:

S

939

Wm Masionis

Cont

to get, certif

of arrival

New Pet

Mamaid Ne Spme

ORDER OF COURT DENYING PETITI

Upon consideration of the petition of .....

..... *day of* ....., 19....., *it*

THE SAID PETITION IS HEREBY DENIED.

....., *J* .....

MEMORANDUM OF CONTINUANCES

	REASONS FOR CONTINUANCE
Continued from ....., 19....	
to ....., 19....	
Continued from ....., 19....	
to ....., 19....	

NAMES OF SUBSTITUTED WITNESSES

....., *occupation* ....., *residing at* .....

....., *occupation* ....., *residing at* .....

Certificate of Naturalization, No. 681442, *issued on the* 31 *day of* Jan, *A. D. 19*17

[INSERT ON FOLLOWING LINES MARRIAGES AND BIRTHS OCCURRING AFTER PETITIONING AND BEFORE NATURALIZATION.]

No. 939

U. S. DEPARTMENT OF LABOR
NATURALIZATION SERVICE

89

ORIGINAL

UNITED STATES OF AMERICA

PETITION FOR NATURALIZATION

To the Honorable the Common Pleas Court of Clearfield County Penna

The petition of William Masionis hereby filed, respectfully showeth:

First. My place of residence is Dubois Pa (Give number, street, city or town, and State.)

Second. My occupation is Miner

Third. I was born on the 22 day of Oct, anno Domini 1870, at Luthuria Russia

Fourth. I emigrated to the United States from Hamburg, on or about the 15 day of Nov anno Domini 1895, and arrived in the United States, at the port of New York, on the 1 day of Dec anno Domini 1895, on the vessel August Victorio (If the alien arrived otherwise than by vessel, the character of conveyance or name of transportation company should be given.)

Fifth. I declared my intention to become a citizen of the United States on the 30 day of Apr, anno Domini 1914 at Clearfield, in the Com. Pleas Court of Clearfield County

Sixth. I am married. My wife's name is Carolina She was born in Russia, and now resides at Dubois Pa (Give number, street, city or town, and State.)

I have 4 children, and the name, date and place of birth, and place of residence of each of said children is as follows:

Monsa Jan 15 - 1908 at Helvetia Pa Dubois Pa
William Sept 2 - 1911 " Dubois Pa " "
Ella June 2 - 1913 " Dubois Pa " "
Aldona July 5 - 1914 " " " " "

Seventh. I am not a disbeliever in or opposed to organized government or a member of or affiliated with any organization or body of persons teaching disbelief in or opposed to organized government. I am not a polygamist nor a believer in the practice of polygamy. I am attached to the principles of the Constitution of the United States, and it is my intention to become a citizen of the United States and to renounce absolutely and forever all allegiance and fidelity to any foreign prince, potentate, state, or sovereignty, and particularly to Nicholas II Emperor of all the Russias of whom at this time I am a subject, and it is my intention to reside permanently in the United States.

Eighth. I am able to speak the English language.

Ninth. I have resided continuously in the United States of America for the term of five years at least immediately preceding the date of this petition, to wit, since the 2 day of December, anno Domini 1895 and in the State of Penna, continuously next preceding the date of this petition, since the 2 day of December, anno Domini 1895, being a residence within this State of at least one year next preceding the date of this petition.

Tenth. I have not heretofore made petition for citizenship to any court. (I made petition for citizenship to the Court of at , on the day of , anno Domini 1 , and the said petition was denied by the said Court for the following reasons and causes, to wit: and the cause of such denial has since been cured or removed.)

Attached hereto and made a part of this petition are my declaration of intention to become a citizen of the United States and the certificate from the Department of Labor, together with my affidavit and the affidavits of the two verifying witnesses thereto, required by law. Wherefore your petitioner prays that he may be admitted a citizen of the United States of America.

William Masionis
(Complete and true signature of petitioner.)

Declaration of Intention No. 1172 and Certificate of Arrival No. from Department of Labor filed this 23 day of Sept, 1916

NOTE TO CLERK OF COURT.—If petitioner arrived in the United States ON OR BEFORE JUNE 29, 1906, strike out the words reading "and Certificate of Arrival No. from Department of Labor."

Spoiled R.
New Petition #15-6

AFFIDAVITS OF PETITIONER AND WITNESSES

State of Pennsylvania
County of Clearfield } ss:

The aforesaid petitioner being duly sworn, deposes and says that he is the petitioner in the above-entitled proceedings; that he has read the foregoing petition and knows the contents thereof; that the said petition is signed with his full, true name; that the same is true of his own knowledge, except as to matters therein stated to be alleged upon information and belief, and that as to those matters he believes it to be true.

William Masionis
(Complete and true signature of petitioner.)

Chazman Lonkitus, occupation Miner, residing at Dubois Pa and Jon Thomas, occupation Miner, residing at Dubois Pa each being severally, duly, and respectively sworn, deposes and says that he is a citizen of the United States of America; that he has personally known William Masionis, the petitioner above mentioned, to have resided in the United States continuously immediately preceding the date of filing his petition, since the 30 day of Oct, anno Domini 1908, and in the State in which the above-entitled petition is made continuously since the 30 day of Oct, anno Domini 1908; and that he has personal knowledge that the said petitioner is a person of good moral character, attached to the principles of the Constitution of the United States, and that the petitioner is in every way qualified, in his opinion, to be admitted a citizen of the United States.

Chazman Lonkitus
(Signature of witness.)

Jon Thomas
(Signature of witness.)

Subscribed and sworn to before me by the above-named petitioner and witnesses in the office of the Clerk of said Court this 23 day of Sept, anno Domini 1916. [SEAL.]

John C. Moore, Clerk,
By , Deputy Clerk.

[OVER.]

IN THE MATTER OF THE PETITION OF

William Masionis

Filed ....., 19....

325

U. S. DEPARTMENT OF LABOR
BUREAU OF NATURALIZATION
WASHINGTON

FILE NUMBER 2792-P-939

February 9, 1917.

Prothonotary, Common Pleas Court,
Clearfield,
Pennsylvania.

Dear Sir:

The records of the Bureau show that the petition for naturalization referred to below did not have a certificate of arrival of the applicant, obtained under rule 5 of the regulations, filed therewith and attached when executed, as required by section 4 of the law. You will, therefore, please mark the original petition "SPOILED" (see said rule 5). The number appearing on the petition should be permitted to remain, as a means of identification, and, under that number, should be accounted for upon your abstract of collections as spoiled. It should also be noted as spoiled on reports upon forms 2208 and 2209, unless such reports covering said petition have already been made.

The filing of a certificate of arrival is a jurisdictional requirement, and the applicant is entitled to file a complete petition upon the payment of $4. If payment of this sum was made when he appeared before you, he should not be required to make further payment for a complete petition, but the amount so paid should be applied in payment for a complete petition.

If the alien insists upon a judicial ruling, his petition under the decisions of the courts generally, should be dismissed by the court. Such a dismissal would require a final order, and the fee paid could not be credited or applied later to the filing of a valid petition by him. He would, under such circumstances, then be required to pay an additional fee of $4 upon filing a new and complete petition, with the certificate of arrival attached.

Information in the matter is being sent to the petitioner, with a view to his appearance before you, with witnesses, to file a new and complete petition, with certificate attached. Please do not file a petition for him, or for any other alien who arrived after June 29, 1906, until you have the necessary certificate of arrival in your possession. See rule 5 of the naturalization regulations, and the instructions appearing on form No. 2226, entitled "Request for Certificate of Arrival."

Petition No. 939; filed September 23, 1916; by William Masionis.

Certificate of arrival, in the name of Wikenty Masjonis and facts for petition are inclosed herewith.

Very truly yours,

Commissioner of Naturalization.

Continued from January 9, 1917
to June 12, 1917

Continued from ....., 19....
to ....., 19....

For New application

NAMES OF SUBSTITUTED WITNESSES

....., occupation ....., residing at .....

....., occupation ....., residing at .....

Certificate of Naturalization, No. ....., issued on the ..... day of ....., A. D. 19....

[INSERT ON FOLLOWING LINES MARRIAGES AND BIRTHS OCCURRING AFTER PETITIONING AND BEFORE NATURALIZATION.]

No. 940

U. S. DEPARTMENT OF LABOR
NATURALIZATION SERVICE

90

ORIGINAL

UNITED STATES OF AMERICA

PETITION FOR NATURALIZATION

...ua

...hereby filed, respectfully showeth:

...lkar Russia

...1 day of Aug

...11 day of Aug

...ation company should be given.)

...any, anno Domini 1914

...arfield Pa

... She was born

...r town, and State.)

...a

...r body of persons teaching disbelief in or opposed ...e Constitution of the United States, and it is my ...reign prince, potentate, state, or sovereignty, and ...t this time I am a subject, and it is my intention

...eceding the date of this petition, to wit, since ..., continuously next preceding the date of ... State of at least one year next preceding the date

... Court of ..., anno Domini 1..., and the

...s of such denial has since been cured or removed.)

...rtificate from the Department of Labor, together with ...dmitted a citizen of the United States of America.

...n Wirkatty

...plete and true signature of petitioner.)

...3 day of Sept, 1916

...No. ... from Department of Labor."

S

...t he has read the foregoing petition and knows the ...ept as to matters therein stated to be alleged upon

...rept Wirkatty

(Complete and true signature of petitioner.)

Dubois Pa

Dubois Pa

...e has personally known ...

..., to have resided in the United States continuously ... Domini 1911, and in the State in which the above- ...1911; and that he has personal knowledge that ... that the petitioner is in every way qualified, in his

...ites

...23 day [SEAL.]

John H. Moon, Clerk,

By ..., Deputy Clerk.

[OVER.]

IN THE MATTER OF THE PETITION OF

William Masionis

Filed ....., 19....

U. S. DEPARTMENT OF LABOR
NATURALIZATION SERVICE

FACTS FOR PETITION FOR NATURALIZATION

My name is William Masionis
(Alien should state here his true, original, and correct name in full.)

Also known as ——
(If alien has used any other name in this country, that name should be shown on line immediately above.)

1. My place of residence is Maloney Road R.D. Box 33 (Number and name of street.) Du Bois (City or town.)
Clearfield (County.), Pa. (State, Territory, or District.)

2. My present occupation is Miner

3. I was born on the 22d day of November, 1870, at Russ. Lithuania (City or town.)
Russia (Country.), and my last foreign residence was
Russ. Lithuania (City or town.), Russia (Country.)

4. I emigrated to the United States from Libau (Place where alien got on ship or train to come to the United States.)
Russia (Country.), on or about the 14th day of Sept., 1910
and arrived at the port of New York (Port of arrival.), N. Y. (State.), on the 26th
day of Sept., 1910, on the vessel Lithuania, of the Russ. Am. Line,
by first cabin ——, second cabin ——, steerage Steerage
(If the alien arrived otherwise than by vessel, the character of conveyance or name of transportation company should be given.)
at which time my height was 5 feet 8 inches; complexion fair; color of hair, Brown
color of eyes, Brown; occupation, Farmer; destined to Du Bois (City or town.),
Pa. (State.), and accompanied by Wife & Child;
destined to —— Same Place (Person or persons to whom destined.)
(If the alien came under some other name than his own name, the name used on the steamship must be given here, or the record of arrival can not be found.)
(If the alien arrived as a stowaway or deserting seaman, or in any other manner than as a passenger, please so state.)

5. I declared my intention to become a citizen of the United States on the 30 day of April
1914, at Clearfield Pa. (Location of court.) in the Common Pleas Court of Clearfield County
(OVER.)

e14—247

REASONS FOR CONTINUANCE

Continued from July 9, 1917
to June 12, 1917
Continued from ....., 19....
to ....., 19....

For New application

NAMES OF SUBSTITUTED WITNESSES

....., occupation ....., residing at .....
....., occupation ....., residing at .....

Certificate of Naturalization, No. ....., issued on the ..... day of ....., A. D. 19....

[INSERT ON FOLLOWING LINES MARRIAGES AND BIRTHS OCCURRING AFTER PETITIONING AND BEFORE NATURALIZATION.]

.....
.....

U. S. DEPARTMENT OF LABOR
NATURALIZATION SERVICE

No. 940

90

ORIGINAL

UNITED STATES OF AMERICA

PETITION FOR NATURALIZATION

...ua

...hereby filed, respectfully showeth:

...alka Russia

...1 day of Aug

...11 day of Aug

...ation company should be given.)

...any, anno Domini 1914

...arfield Pa

... She was born

...r town, and State.)

...a

...r body of persons teaching disbelief in or opposed ...e Constitution of the United States, and it is my ...reign prince, potentate, state, or sovereignty, and ...t this time I am a subject, and it is my intention

...eceding the date of this petition, to wit, since ..., continuously next preceding the date of ...State of at least one year next preceding the date

... Court of ..., anno Domini 1..., and the

...of such denial has since been cured or removed.)

...rtificate from the Department of Labor, together with ...mitted a citizen of the United States of America.

...l Wirkasky

...plete and true signature of petitioner.)

...3 day of Sept, 1916

...No. ... from Department of Labor."

...S

...he has read the foregoing petition and knows the ...pt as to matters therein stated to be alleged upon

...ept Wirkasky

(Complete and true signature of petitioner.)

Dubois Pa

Dubois Pa

...has personally known ...

...to have resided in the United States continuously ...Domini 1911, and in the State in which the above- ...911; and that he has personal knowledge that ...hat the petitioner is in every way qualified, in his

...ites

...23 day [SEAL.]

...John H. Moon, Clerk,

By ..., Deputy Clerk.

[OVER.]

IN THE MATTER OF THE PETITION OF

William Masionis

TO BE ADMITTED A CITIZEN OF THE UNITED STATES OF AMERICA

Filed ....., 19....

6. I am ..... married. My wife's name is Carolina Masionis
(Petitioner, if a widower, should give the name of his wife when living, and state place of her birth, and fact of her death; if not married, he should enter "not" in first sentence.)

She was born in Russ Lithuania (City or town.), Russia (Country.), and now resides at Maloney Road RD #7 Box 33 (Number and street.) DuBois (City or town.), Clfd Co Pa (Country.)

I have 4 children, and the name, date and place of birth, and place of residence of each of said children is as follows:

Mauricia, born 15 day of Jan, 1908, at Helvetia Pa; resides at DuBois Pa.
William, born 11 day of Oct, 1911, at DuBois Pa; resides at " "
Helen, born 2 day of June 1913, at " "; resides at " "
Aldona, born 5 day of July, 1914, at " "; resides at " "
....., born ..... day of ....., 1....., at .....; resides at .....
....., born ..... day of ....., 1....., at .....; resides at .....
....., born ..... day of ....., 1....., at .....; resides at .....

7. I now owe allegiance to Nicholas the II Emperor of All Russias
(Name of sovereign and country of which alien is now a subject.)

8. I am able to speak the English language.

9. I have resided continuously in the United States since the 27 day of September, 1910, and in the ~~Territory of~~ State ~~District~~ Penna. since the 27 day of Sept., 1910.

10. I have ..... heretofore made petition for United States citizenship.
(If petitioner has heretofore made application for citizenship, the facts required should be fully stated in the following blanks:)

I previously petitioned for citizenship to the Common Pleas Court, at Clearfield (City or town.), Pa. (State, Territory, or District.)

on the ..... day of ....., 1....., which was denied for the following reason:

as marked on next page.

The cause of such denial has since been cured or removed.

Give names, occupations, and residence addresses of two witnesses, citizens of the United States, who have known you for at least five years, last past, as a resident of the State in which petition is made, who will make affidavit that you are a person of good moral character, that you are qualified in every way to be admitted a citizen of the United States, and who will appear with you before the clerk when petition is filed and also be present at the hearing of the petition by the court.

If you have resided in the State in which petition is made for at least one year, last past, but less than five years, the two witnesses must verify the entire period of residence within said State, and the remaining portion of the five years' residence in some other State must be shown at the hearing by the testimony of the same or other witnesses appearing in person, or by depositions taken under section 10 of the naturalization act of June 29, 1906. The required form for notice to take depositions may be obtained from the clerk of court when petition is filed.

Joseph Thomas (Name.) Miner (Occupation.) DuBois (Residence address.) Pa.
Charles Laukaitis (Name.) Miner (Occupation.) DuBois (Residence address.) Pa.

Names of witnesses who will be substituted by me if those appearing with me at the time of filing my petition for naturalization are unable to appear at the time of the hearing—

..... (Name.) ..... (Occupation.) ..... (Residence address.)
..... (Name.) ..... (Occupation.) ..... (Residence address.)

My Declaration of Intention to become a Citizen of the United States is ~~sent with this application.~~ at Clearfield Pa Common Pleas Court.

514—247

Continued from Jany 9, 1917
to June 12, 1917
Continued from ....., 19....
to ....., 19....

NUANCE

for New application

NAMES OF SUBSTITUTED WITNESSES

....., occupation ....., residing at .....
....., occupation ....., residing at .....

Certificate of Naturalization, No. ....., issued on the ..... day of ....., A. D. 19....

[INSERT ON FOLLOWING LINES MARRIAGES AND BIRTHS OCCURRING AFTER PETITIONING AND BEFORE NATURALIZATION.]

U. S. DEPARTMENT OF LABOR
NATURALIZATION SERVICE

No. 940

90

ORIGINAL

UNITED STATES OF AMERICA

PETITION FOR NATURALIZATION

...ua

... hereby filed, respectfully showeth:

...lkar Russia

...1 day of Aug

...11 day of Aug

...ation company should be given.)

...any, anno Domini 1914

...orfield Pa

... She was born

...r town, and State.)

...a

...r body of persons teaching disbelief in or opposed ...e Constitution of the United States, and it is my ...reign prince, potentate, state, or sovereignty, and ...t this time I am a subject, and it is my intention

...ceding the date of this petition, to wit, since ..., continuously next preceding the date of ... State of at least one year next preceding the date

... Court of ..., anno Domini 1..., and the

... of such denial has since been cured or removed.)

...tificate from the Department of Labor, together with ...mitted a citizen of the United States of America.

...e Wirkosky

...plete and true signature of petitioner.)

...3 day of Sept, 1916

...No. ... from Department of Labor."

...S

... he has read the foregoing petition and knows the ...pt as to matters therein stated to be alleged upon

...ryk Wirkosky

(Complete and true signature of petitioner.)

Dubois Pa

Dubois Pa

... has personally known ...

...to have resided in the United States continuously ...Domini 1911, and in the State in which the above- ...911; and that he has personal knowledge that ...hat the petitioner is in every way qualified, in his

...ites

...23 day [SEAL.]

John H. Moon, Clerk,

By ..., Deputy Clerk.

[OVER.]

IN THE MATTER OF THE PETITION OF

William Masiowski

TO BE ADMITTED A CITIZEN OF THE UNITED STATES OF AMERICA.

Filed ..... 19....

OATH OF ALLEGIANCE

I hereby declare, on oath, that I absolutely and entirely renounce and abjure all allegiance and fidelity to any foreign prince, potentate, state, or sovereignty, and particularly to ..... the ..... of ..... of whom I have heretofore been a subject; that I will support and defend the Constitution and laws of the United States of America against all enemies, foreign and domestic; and that I will bear true faith and allegiance to the same.

.....

Subscribed and sworn to before me, in open Court, this ..... day of ..... A. D. 19....

....., Clerk.

NOTE.—In renunciation of title of nobility, add the following to the oath of allegiance before it is executed: "I further renounce the title of (give title), an order of nobility, which I have heretofore held."

ORDER OF COURT ADMITTING PETITIONER

Upon consideration of the petition of ....., and affidavits in support thereof, and further testimony taken in open Court, it is ordered that the said petitioner, who has taken the oath required by law, be, and hereby is, admitted to become a citizen of the United States of America, this ..... day of ....., A. D. 19....

(It is further ordered, upon consideration of the petition of the said ....., that his name be, and hereby is, changed to ....., under authority of the provisions of section 6 of the act approved June 29, 1906 (34 Stat. L., pt. 1, p. 596), as amended by the act approved March 4, 1913, entitled "An act to create a Department of Labor.")

By the Court:

....., J.....

ORDER OF COURT DENYING PETITION

Upon consideration of the petition of ..... and the motion of

..... for the United States in open Court this

..... day of ....., 19....., it appearing that

For New Application

THE SAID PETITION IS HEREBY DENIED.

New Petition # 1266

....., J.....

MEMORANDUM OF CONTINUANCES

REASONS FOR CONTINUANCE

Continued from January 9, 1917

to January 12, 1917 — For New application

Continued from ....., 19.....

to ....., 19.....

NAMES OF SUBSTITUTED WITNESSES

....., occupation....., residing at.....

....., occupation....., residing at.....

Certificate of Naturalization, No. ....., issued on the ..... day of ....., A. D. 19....

[INSERT ON FOLLOWING LINES MARRIAGES AND BIRTHS OCCURRING AFTER PETITIONING AND BEFORE NATURALIZATION.]

.....

.....

U. S. DEPARTMENT OF LABOR
NATURALIZATION SERVICE

No. 940

90

ORIGINAL

UNITED STATES OF AMERICA

PETITION FOR NATURALIZATION

...ua

...hereby filed, respectfully showeth:

...lka Russia

...1 day of Aug

...11 day of Aug

...ation company should be given.)

...any, anno Domini 1914

...arfield Pa

... She was born

...r town, and State.)

...a

...r body of persons teaching disbelief in or opposed ...e Constitution of the United States, and it is my ...reign prince, potentate, state, or sovereignty, and ...t this time I am a subject, and it is my intention

...eceding the date of this petition, to wit, since ..., continuously next preceding the date of ... State of at least one year next preceding the date

... Court of ..., anno Domini 1..., and the

...s of such denial has since been cured or removed.)

...rtificate from the Department of Labor, together with ...dmitted a citizen of the United States of America.

...d Wiskirty

...plete and true signature of petitioner.)

...3 day of Sept, 1916

...No. ... from Department of Labor."

...S

...t he has read the foregoing petition and knows the ...ept as to matters therein stated to be alleged upon

...ept Wiskirty

(Complete and true signature of petitioner.)

Dubois Pa

Dubois Pa

...e has personally known ...

... to have resided in the United States continuously ... Domini 1911, and in the State in which the above- ...1911; and that he has personal knowledge that ...that the petitioner is in every way qualified, in his

...ite

...23 day [SEAL.]

...John H. Moon, Clerk,

By ..., Deputy Clerk.

[OVER.]

IN THE MATTER OF THE PETITION OF

William Masionis

TO BE ADMITTED A CITIZEN OF THE UNITED STATES OF AMERICA.

Filed ....., 19....

OATH OF ALLEGIANCE

I hereby declare, on oath, that I absolutely and entirely ... fidelity to any foreign prince, potentate, state, or sovereignty, and particularly ... of whom I have heretofore been a sub... enemies, foreign and domestic; and t...

Subscribed and sworn to before m...

NOTE.—In renunciation of title of nobility, add the ...

Upon consideration of the petitio... further testimony taken in open Cour... to become a citizen of the United Stat...

(It is further ordered, upon con... and hereby is, changed to ..... June 29, 1906 (34 Stat. L., pt. 1, p. 59...

By the Court:

Upon consideration of the petitio...

THE SAID PETITION IS HEREBY ...

New Petition #

Continued from June

to June

Continued from .....

to .....

Certificate of Naturalization, N...

[INSERT ON ...

2

No. 10

(For use of aliens arriving in United States after June 29, 1906. To be issued immediately prior to petitioning for naturalization.)

Serial No. 2792/D-10/X

NOTE TO CLERK OF COURT. Insert the above serial number in the duplicate petition at the point indicated and immediately above the line of the certificate "Declaration of Intention and Certificate of Arrival from the Department of Serial No. ....."

Labor, filed this ^ day of ....., 19...."

U. S. DEPARTMENT OF LABOR
IMMIGRATION SERVICE
OFFICE OF
COMMISSIONER OF IMMIGRATION

ELLIS ISLAND, N. Y., Mar. 11, 1906

2792-1074

This is to certify that the following-named alien arrived at the port indicated, on the date and in the manner described below, viz:

Name of alien: Kaczmarkowski, Josef

Port of entry: New York, N. Y.

Date of arrival: Aug. 11, 1906

Name of vessel:* Kaiserin Auguste Victoria

Line. Ham Amer

A. Thorman, Acting Commissioner.

* Or railroad company or any other conveyance.

SP 27

14—33

Joe Wiskosky
(Signature of holder.)

and New certificate No. 681441

TRIPLICATE
[To be given to the person mak... the Declaration]

FEB 23 19...

...ERICA

...late hereof

Stat... ...as ..... Cou...

Cou... ...d County

2 ... ...ed 26 year...

occupati... ...ath that my person...

descripti... ...5 feet 8 inche...

weight ... ...brown

other vis...

I was bo...

on the ... ...888; I now resid...

at .....

I emigrat...

on the ve... ...; my la...

foreign re... (should be given.)

It is my ... ...elity to any foreig...

prince, po... ...ll Emperor of

all ... I am now a subject...

I arrived ... ., in th...

State of ... ...11 da...

of ....archist; I am not

polygamis... ...ention in good faith

to become a citizen of the United States of America and to permanently reside therein

SO HELP ME GOD.

Joe Wiskosky
(Original signature of declarant.)

Subscribed and sworn to before me this 6th

day of January, anno Domini 1914

John H. Moore

Pro Clerk of the Common Pleas Court

By ....., ... Clerk.

14—33

U. S. DEPARTMENT OF LABOR
NATURALIZATION SERVICE

No. 940

90

ORIGINAL

UNITED STATES OF AMERICA

PETITION FOR NATURALIZATION

To the Honorable the Common Pleas Court of Clearfield County Penna

The petition of Joe Nishkosky hereby filed, respectfully showeth:

First. My place of residence is Dubois Pa (Give number, street, city or town, and State.)

Second. My occupation is Miner

Third. I was born on the 20 day of March, anno Domini 1888, at Suwalka Russia

Fourth. I emigrated to the United States from Hamburg, on or about the 1 day of Aug anno Domini 1906, and arrived in the United States, at the port of New York, on the 11 day of Aug anno Domini 1906, on the vessel Victoria (If the alien arrived otherwise than by vessel, the character of conveyance or name of transportation company should be given.)

Fifth. I declared my intention to become a citizen of the United States on the 6 day of January, anno Domini 1914 at Clearfield, in the Common Pleas Court of Clearfield Pa

Sixth. I am ..... married. My wife's name is Annie She was born in Russia, and now resides at Dubois, Pa (Give number, street, city or town, and State.)

I have 3 children, and the name, date and place of birth, and place of residence of each of said children is as follows:

Joe July 1-1909 Dubois Pa Dubois Pa
John Aug 6 1910 Dubois Pa "
Anthony Sept 11-1911 Dubois Pa "

Seventh. I am not a disbeliever in or opposed to organized government or a member of or affiliated with any organization or body of persons teaching disbelief in or opposed to organized government. I am not a polygamist nor a believer in the practice of polygamy. I am attached to the principles of the Constitution of the United States, and it is my intention to become a citizen of the United States and to renounce absolutely and forever all allegiance and fidelity to any foreign prince, potentate, state, or sovereignty, and particularly to Nicholas II Emperor of All the Russias of whom at this time I am a subject, and it is my intention to reside permanently in the United States.

Eighth. I am able to speak the English language.

Ninth. I have resided continuously in the United States of America for the term of five years at least immediately preceding the date of this petition, to wit, since the 15 day of Aug, anno Domini 1906, and in the State of Penna, continuously next preceding the date of this petition, since the 15 day of Aug, anno Domini 1906, being a residence within this State of at least one year next preceding the date of this petition.

Tenth. I have not heretofore made petition for citizenship to any court. (I made petition for citizenship to the ..... Court of ..... at ....., on the ..... day of ....., anno Domini 1....., and the said petition was denied by the said Court for the following reasons and causes, to wit, ... and the cause of such denial has since been cured or removed.)

Attached hereto and made a part of this petition are my declaration of intention to become a citizen of the United States and the certificate from the Department of Labor, together with my affidavit and the affidavits of the two verifying witnesses thereto, required by law. Wherefore your petitioner prays that he may be admitted a citizen of the United States of America.

Joseph Nishkosky
(Complete and true signature of petitioner.)

Declaration of Intention No. 1074 and Certificate of Arrival No. 2792-1074 from Department of Labor filed this 23 day of Sept, 1916

NOTE TO CLERK OF COURT.—If petitioner arrived in the United States on or before June 29, 1906, strike out the words reading "and Certificate of Arrival No. ..... from Department of Labor."

AFFIDAVITS OF PETITIONER AND WITNESSES

State of Pennsylvania }
County of Clearfield } ss:

The aforesaid petitioner being duly sworn, deposes and says that he is the petitioner in the above-entitled proceedings; that he has read the foregoing petition and knows the contents thereof; that the said petition is signed with his full, true name; that the same is true of his own knowledge, except as to matters therein stated to be alleged upon information and belief, and that as to those matters he believes it to be true.

Joseph Nishkosky
(Complete and true signature of petitioner.)

Chimar Lauckdeus, occupation Miner, residing at Dubois Pa
and Joe Thomas, occupation Miner, residing at Dubois Pa
each being severally, duly, and respectively sworn, deposes and says that he is a citizen of the United States of America; that he has personally known Joseph Nishkosky, the petitioner above mentioned, to have resided in the United States continuously immediately preceding the date of filing his petition, since the 15 day of July, anno Domini 1911, and in the State in which the above-entitled petition is made continuously since the 15 day of July, anno Domini 1911; and that he has personal knowledge that the said petitioner is a person of good moral character, attached to the principles of the Constitution of the United States, and that the petitioner is in every way qualified, in his opinion, to be admitted a citizen of the United States.

Chimar Lauckdeus
(Signature of witness.)

Joe Thomas
(Signature of witness.)

Subscribed and sworn to before me by the above-named petitioner and witnesses in the office of the Clerk of said Court this 23 day of Sept, anno Domini 1916 [SEAL.]

John H. Moon, Clerk,
By ....., Deputy Clerk.

[OVER.]

IN THE MATTER OF THE PETITION OF

William Masioni

TO BE ADMITTED A CITIZEN OF THE UNITED STATES OF AMERICA.

Filed ....., 19...

OATH OF ALLEGIANCE

I hereby declare, on oath, that I absolutely and entirel... ...n prince, potentate, state, or sovereignty, and particularly ... of whom I have heretofore been a sub... enemies, foreign and domestic; and t...

Subscribed and sworn to before m...

NOTE.—In renunciation of title of nobility, add the ...

Upon consideration of the petitio... further testimony taken in open Cour... to become a citizen of the United Stat...

(It is further ordered, upon cons... and hereby is, changed to ..... June 29, 1906 (34 Stat. L., pt. 1, p. 59...

By the Court:

Upon consideration of the petitio...

THE SAID PETITION IS HEREBY

New Petition #

Continued from Jany *to* June

Continued from ..... *to* .....

Certificate of Naturalization, N...

[INSERT ON ...

Form 390

No. 2 / 10

G.T.T. G.E.J.

41

No. of certificate 681441

Name Joe Wishkosky

Age 29 years

Declaration of intention No. 1074

issued by Clerk of Common Pleas

Court of Clearfield County

on the 6 day of Jan, A.D. 1914

Petition, Vol. 9 No. 940

Order signed on the 9 day of January, A.D. 1917

Name, age and place of residence of wife: Annie 28 yrs Dubois, Pa

Names, ages and places of residence of minor children: Joe 7 yrs John 6 yrs Anthony 5 yr Dubois, Pa

Joe Wishkosky (Signature of holder)

~~old~~ New certificate No. 681441

TRIPLICATE

[To be given to the person mak... the Declaration]

FEB 23 19...

...ERICA

...late hereof

Stat... ...eas ..... Cou...

Cou... ...d County

I ... ...ed 26 year...

occupati... ...ath that my person...

descripti... ...5 feet 8 inche...

weight ... ...brown

other vis...

I was b...

on the ... ...888; I now resid...

at .....

I emigrat...

on the ve... ...; my la...

foreign re... ...should be given.)

It is my ... ...elity to any foreig...

prince, p... ...ll Emperor of ...

all ... I am now a subject...

I arrived ..... in th...

State of ... ...11 da...

of ....archist; I am not ...

polygami... ...ention in good faith...

to become a citizen of the United States of America and to permanently reside therein...

SO HELP ME GOD.

Joe Wishkosky (Original signature of declarant.)

Subscribed and sworn to before me this 6th day of January, anno Domini 1914

John H. Moore

Pro Clerk of the Common Pleas Court

By ....., ... Clerk.

14—20

U. S. DEPARTMENT OF LABOR
NATURALIZATION SERVICE

No. 940

90

ORIGINAL

UNITED STATES OF AMERICA

PETITION FOR NATURALIZATION

To the Honorable the Common Pleas Court of Clearfield County Penna

The petition of Joe Nishkosky hereby filed, respectfully showeth:

First. My place of residence is Dubois Pa (Give number, street, city or town, and State.)

Second. My occupation is Miner

Third. I was born on the 20 day of March, anno Domini 1888, at Suwalka Russia

Fourth. I emigrated to the United States from Hamburg, on or about the 1 day of Aug anno Domini 1906, and arrived in the United States, at the port of New York, on the 11 day of Aug anno Domini 1906, on the vessel Victoria (If the alien arrived otherwise than by vessel, the character of conveyance or name of transportation company should be given.)

Fifth. I declared my intention to become a citizen of the United States on the 6 day of January, anno Domini 1914 at Clearfield, in the Common Pleas Court of Clearfield Pa

Sixth. I am married. My wife's name is Annie She was born in Russia, and now resides at Dubois Pa (Give number, street, city or town, and State.)

I have 3 children, and the name, date and place of birth, and place of residence of each of said children is as follows:

Joe July 1-1909 Dubois Pa Dubois Pa
John Aug 6 1910 Dubois Pa "
Anthony Sept 11-1911 Dubois Pa "

Seventh. I am not a disbeliever in or opposed to organized government or a member of or affiliated with any organization or body of persons teaching disbelief in or opposed to organized government. I am not a polygamist nor a believer in the practice of polygamy. I am attached to the principles of the Constitution of the United States, and it is my intention to become a citizen of the United States and to renounce absolutely and forever all allegiance and fidelity to any foreign prince, potentate, state, or sovereignty, and particularly to Nicholas II Emperor of All the Russias of whom at this time I am a subject, and it is my intention to reside permanently in the United States.

Eighth. I am able to speak the English language.

Ninth. I have resided continuously in the United States of America for the term of five years at least immediately preceding the date of this petition, to wit, since the 15 day of Aug, anno Domini 1906 and in the State of Penna, continuously next preceding the date of this petition, since the 15 day of Aug, anno Domini 1906, being a residence within this State of at least one year next preceding the date of this petition.

Tenth. I have not heretofore made petition for citizenship to any court. (I made petition for citizenship to the Court of at , on the day of , anno Domini 1 , and the said petition was denied by the said Court for the following reasons and causes, to wit, and the cause of such denial has since been cured or removed.)

Attached hereto and made a part of this petition are my declaration of intention to become a citizen of the United States and the certificate from the Department of Labor, together with my affidavit and the affidavits of the two verifying witnesses thereto, required by law. Wherefore your petitioner prays that he may be admitted a citizen of the United States of America.

Joseph Nishkosky
(Complete and true signature of petitioner.)

Declaration of Intention No. 1074 and Certificate of Arrival No. 2792-1074 from Department of Labor filed this 23 day of Sept, 1916

NOTE TO CLERK OF COURT.—If petitioner arrived in the United States ON OR BEFORE JUNE 29, 1906, strike out the words reading "and Certificate of Arrival No. from Department of Labor."

AFFIDAVITS OF PETITIONER AND WITNESSES

State of Pennsylvania } ss:
County of Clearfield }

The aforesaid petitioner being duly sworn, deposes and says that he is the petitioner in the above-entitled proceedings; that he has read the foregoing petition and knows the contents thereof; that the said petition is signed with his full, true name; that the same is true of his own knowledge, except as to matters therein stated to be alleged upon information and belief, and that as to those matters he believes it to be true.

Joseph Nishkosky
(Complete and true signature of petitioner.)

Chimar Lankelius, occupation Miner, residing at Dubois Pa
and Joe Thomas, occupation Miner, residing at Dubois Pa
each being severally, duly, and respectively sworn, deposes and says that he is a citizen of the United States of America; that he has personally known Joseph Nishkosky, the petitioner above mentioned, to have resided in the United States continuously immediately preceding the date of filing his petition, since the 15 day of July, anno Domini 1911, and in the State in which the above-entitled petition is made continuously since the 15 day of July, anno Domini 1911; and that he has personal knowledge that the said petitioner is a person of good moral character, attached to the principles of the Constitution of the United States, and that the petitioner is in every way qualified, in his opinion, to be admitted a citizen of the United States.

Chimar Lankelius
(Signature of witness.)

Joe Thomas
(Signature of witness.)

Subscribed and sworn to before me by the above-named petitioner and witnesses in the office of the Clerk of said Court this 23 day of Sept, anno Domini 1916 [SEAL.]

John E. Moon, Clerk.

By , Deputy Clerk.

14—237 [OVER.]

IN THE MATTER OF THE PETITION OF

William Masiowski

TO BE ADMITTED A CITIZEN OF THE UNITED STATES OF AMERICA.

Filed ..... 19....

OATH OF ALLEGIANCE

I hereby declare, on oath, that I absolutely and ent ... *prince, potentate, state, or sovereignty, and particularly* ... *of whom I have heretofore been a sub* ... *enemies, foreign and domestic; and t* ...

Subscribed and sworn to before m ...

NOTE.—In renunciation of title of nobility, add the ...

Upon consideration of the petitio ... *further testimony taken in open Cour* ... *to become a citizen of the United Stat* ...

(It is further ordered, upon cons ... *and hereby is, changed to* .....

June 29, 1906 (34 Stat. L., pt. 1, p. 59 ...

By the Court:

Upon consideration of the petitio ...

.....

.....

.....

.....

THE SAID PETITION IS HEREBY ...

New Petition #...

Continued from ... *to* ...

Continued from ... *to* .....

Certificate of Naturalization, N ...

[INSERT ON ...

18—313

2792

No. 1074

Form 2203

U. S. DEPARTMENT OF LABOR

NATURALIZATION SERVICE

TRIPLICATE

[To be given to the person mak the Declaration]

FEB 23 19...

UNITED STATES OF AMERICA

DECLARATION OF INTENTION

☞ **Invalid for all purposes seven years after the date hereof**

Stats of Pennsylvania } ss:
County of Clearfield }

In the Common Pleas Cou...

of Clearfield County

I, Joe Wishohy, aged 26 yea...

occupation Miner, do declare on oath that my person...

description is: Color white, complexion fair, height 5 feet 8 inche...

weight 155 pounds, color of hair dark, color of eyes brown

other visible distinctive marks none

I was born in Suwalki Russia

on the 20 day of March, anno Domini 1888; I now resic...

at DuBois Pa.
(Give number, street, city or town, and State.)

I emigrated to the United States of America from Hamberg

on the vessel Victoria; my la...
(If the alien arrived otherwise than by vessel, the character of conveyance or name of transportation company should be given.)

foreign residence was Suwalki Russia

It is my bona fide intention to renounce forever all allegiance and fidelity to any foreig... prince, potentate, state, or sovereignty, and particularly to Nicholas II Emperor of all the Russias, of whom I am now a subject

I arrived at the port of New York, in th...

State of New York, on or about the 11 da...

of August, anno Domini 1906; I am not an anarchist; I am not polygamist nor a believer in the practice of polygamy; and it is my intention in good faitl to become a citizen of the United States of America and to permanently reside therein

SO HELP ME GOD.

Joe Wishohy
(Original signature of declarant.)

Subscribed and sworn to before me this 6th

day of January, anno Domini 191 4

John H Brown

Pro Clerk of the Common Pleas Court

By ..... Clerk.

14—20

U. S. DEPARTMENT OF LABOR
NATURALIZATION SERVICE

No. 940

90

ORIGINAL

UNITED STATES OF AMERICA

PETITION FOR NATURALIZATION

To the Honorable the Common Pleas Court of Clearfield County Penna

The petition of Joe Nishkosky hereby filed, respectfully showeth:

First. My place of residence is Dubois Pa (Give number, street, city or town, and State.)

Second. My occupation is Miner

Third. I was born on the 20 day of March, anno Domini 1888, at Suwalka Russia

Fourth. I emigrated to the United States from Hamburg, on or about the 1 day of Aug anno Domini 1906, and arrived in the United States, at the port of New York, on the 11 day of Aug anno Domini 1906, on the vessel Victoria (If the alien arrived otherwise than by vessel, the character of conveyance or name of transportation company should be given.)

Fifth. I declared my intention to become a citizen of the United States on the 6 day of January, anno Domini 1914 at Clearfield, in the Common Pleas Court of Clearfield Pa

Sixth. I am married. My wife's name is Annie She was born in Russia, and now resides at Dubois Pa (Give number, street, city or town, and State.)

I have 3 children, and the name, date and place of birth, and place of residence of each of said children is as follows:

Joe July 1-1909 Dubois Pa Dubois Pa
John Aug 6 1910 Dubois Pa "
Anthony Sept 11-1911 Dubois Pa

Seventh. I am not a disbeliever in or opposed to organized government or a member of or affiliated with any organization or body of persons teaching disbelief in or opposed to organized government. I am not a polygamist nor a believer in the practice of polygamy. I am attached to the principles of the Constitution of the United States, and it is my intention to become a citizen of the United States and to renounce absolutely and forever all allegiance and fidelity to any foreign prince, potentate, state, or sovereignty, and particularly to Nicholas II Emperor of All the Russias of whom at this time I am a subject, and it is my intention to reside permanently in the United States.

Eighth. I am able to speak the English language.

Ninth. I have resided continuously in the United States of America for the term of five years at least immediately preceding the date of this petition, to wit, since the 15 day of Aug, anno Domini 1906 and in the State of Penna, continuously next preceding the date of this petition, since the 15 day of Aug, anno Domini 1906, being a residence within this State of at least one year next preceding the date of this petition.

Tenth. I have not heretofore made petition for citizenship to any court. (I made petition for citizenship to the Court of at , on the day of , anno Domini 1 , and the said petition was denied by the said Court for the following reasons and causes, to wit, and the cause of such denial has since been cured or removed.)

Attached hereto and made a part of this petition are my declaration of intention to become a citizen of the United States and the certificate from the Department of Labor, together with my affidavit and the affidavits of the two verifying witnesses thereto, required by law. Wherefore your petitioner prays that he may be admitted a citizen of the United States of America.

Joseph Nishkosky
(Complete and true signature of petitioner.)

Declaration of Intention No. 1074 and Certificate of Arrival No. 2792-1074 from Department of Labor filed this 23 day of Sept, 1916

NOTE TO CLERK OF COURT.—If petitioner arrived in the United States ON OR BEFORE JUNE 29, 1906, strike out the words reading "and Certificate of Arrival No. from Department of Labor."

AFFIDAVITS OF PETITIONER AND WITNESSES

State of Pennsylvania }
County of Clearfield } ss:

The aforesaid petitioner being duly sworn, deposes and says that he is the petitioner in the above-entitled proceedings; that he has read the foregoing petition and knows the contents thereof; that the said petition is signed with his full, true name; that the same is true of his own knowledge, except as to matters therein stated to be alleged upon information and belief, and that as to those matters he believes it to be true.

Joseph Nishkosky
(Complete and true signature of petitioner.)

Chimar Lankelius, occupation Miner, residing at Dubois Pa
and Joe Thomas, occupation Miner, residing at Dubois Pa
each being severally, duly, and respectively sworn, deposes and says that he is a citizen of the United States of America; that he has personally known Joseph Nishkosky, the petitioner above mentioned, to have resided in the United States continuously immediately preceding the date of filing his petition, since the 15 day of July, anno Domini 1911, and in the State in which the above-entitled petition is made continuously since the 15 day of July, anno Domini 1911; and that he has personal knowledge that the said petitioner is a person of good moral character, attached to the principles of the Constitution of the United States, and that the petitioner is in every way qualified, in his opinion, to be admitted a citizen of the United States.

Chimar Lankelius
(Signature of witness.)

Joe Thomas
(Signature of witness.)

Subscribed and sworn to before me by the above-named petitioner and witnesses in the office of the Clerk of said Court this 23 day of Sept, anno Domini 1916 [SEAL.]

John H. Moore, Clerk,
By , Deputy Clerk.

14-22 [OVER.]

IN THE MATTER OF THE PETITION OF

Joe Wishkosky

TO BE ADMITTED A CITIZEN OF THE UNITED STATES OF AMERICA.

Filed ....., 19....

OATH OF ALLEGIANCE

I hereby declare, on oath, that I absolutely and entirely renounce and abjure all allegiance and fidelity to any foreign prince, potentate, state, or sovereignty, and particularly to Nicholas *the* 2 Emp. *of* All the Russias *of whom I have heretofore been a subject; that I will support and defend the Constitution and laws of the United States of America against all enemies, foreign and domestic; and that I will bear true faith and allegiance to the same.*

~~Sarah~~ Yosavich

Joe Wishkosky

Subscribed and sworn to before me, in open Court, this 9 *day of* June *A. D. 19*17

John H. Moore, *Clerk.*

NOTE.—In renunciation of title of nobility, add the following to the oath of allegiance before it is executed: "I further renounce the title of (give title), an order of nobility, which I have heretofore held."

ORDER OF COURT ADMITTING PETITIONER

Upon consideration of the petition of Joe Wishkosky, *and affidavits in support thereof, and further testimony taken in open Court, it is ordered that the said petitioner, who has taken the oath required by law, be, and hereby is, admitted to become a citizen of the United States of America, this* 9 *day of* June, *A. D. 19*17

(It is further ordered, upon consideration of the petition of the said ....., *that his name be, and hereby is, changed to* ....., *under authority of the provisions of section 6 of the act approved June 29, 1906 (34 Stat. L., pt. 1, p. 596), as amended by the act approved March 4, 1913, entitled "An act to create a Department of Labor.")*

By the Court:

Sanghlu Bell, *J.* Wys

ORDER OF COURT DENYING PETITION

Upon consideration of the petition of ..... *and the motion of* ..... *for the United States in open Court this* ..... *day of* ....., *19*....., *it appearing that* .....

THE SAID PETITION IS HEREBY DENIED.

....., *J* .....

MEMORANDUM OF CONTINUANCES

	REASONS FOR CONTINUANCE
Continued from ....., *19*....	
to ....., *19*....	
Continued from ....., *19*....	
to ....., *19*....	

NAMES OF SUBSTITUTED WITNESSES

....., *occupation* ....., *residing at* .....

....., *occupation* ....., *residing at* .....

Certificate of Naturalization, No. 681441, *issued on the* 31 *day of* Jan, *A. D. 19*17

[INSERT ON FOLLOWING LINES MARRIAGES AND BIRTHS OCCURRING AFTER PETITIONING AND BEFORE NATURALIZATION.]

.....

.....

14—218

U. S. DEPARTMENT OF LABOR
NATURALIZATION SERVICE

No. 941

ORIGINAL

...TED STATES OF AMERICA

...hereby filed, respectfully showeth:

Russia

...day of Feb

15 day of Feb

...n company should be given.)

..., anno Domini 1912

...field County

... She was born

...wn, and State.)

...dy of persons teaching disbelief in or opposed ...onstitution of the United States, and it is my ...n prince, potentate, state, or sovereignty, and ...is time I am a subject, and it is my intention

...ing the date of this petition, to wit, since ..., continuously next preceding the date of ...e of at least one year next preceding the date

... Court of ..., anno Domini 1..., and the

...such denial has since been cured or removed.)

...ate from the Department of Labor, together with ...ted a citizen of the United States of America.

...rsavich
...nd true signature of petitioner.)

...of Sept, 1916
... from Department of Labor."

...as read the foregoing petition and knows the ...s to matters therein stated to be alleged upon

Yorsavich
...mp (to wit true signature of petitioner.)

Dubois Pa

Dubois Pa

...personally known ...

...ave resided in the United States continuously ...t 1911, and in the State in which the above- ...; and that he has personal knowledge that ...he petitioner is in every way qualified, in his

...
(Signature of witness.)

Geo. Thomas ...
(Signature of witness.)

Subscribed and sworn to before me by the above-named petitioner and witnesses in the office of the Clerk of said Court this 23 day of Sept, anno Domini 1916 [SEAL.]

John S. Moore, Clerk,

By ..., Deputy Clerk.

[OVER.]

IN THE MATTER OF THE PETITION OF

Jos. Kushkosky

TO BE ADMITTED A CITIZEN OF THE UNITED STATES OF AMERICA.

Filed ..... 19....

1299327

TRIPLICATE

[To be given to the person making the Declaration]

F AMERICA

NTENTION

e date hereof)

I hereby declare, on oath, that I ... state, or sovereignty, and particularly ... of whom I have heretofore been a sub... enemies, foreign and domestic; and ...

Subscribed and sworn to before m...

NOTE.—In renunciation of title of nobility, add the ...

Upon consideration of the petitio... further testimony taken in open Court ... to become a citizen of the United State...

(It is further ordered, upon cons... and hereby is, changed to .....

June 29, 1906 (34 Stat. L., pt. 1, p. 596...

By the Court:

Upon consideration of the petition...

THE SAID PETITION IS HEREBY D...

Continued from .....

to .....

Continued from .....

to .....

Certificate of Naturalization, No. ...

CERTIFICATE OF ARRIVAL—FOR NATURALIZATION PURPOSES

N. Y. Form 226.

(For use of aliens arriving in United States after June 29, 1906. To be issued immediately prior to petitioning for naturalization.)

Serial No. 1299337

NOTE TO CLERK OF COURT.
Insert the above serial number in the duplicate petition at the point indicated and immediately above the line of the certificate "Declaration of Intention and Certificate of Arrival from the Department of Labor, filed this ... day of ....., 19..."

U. S. DEPARTMENT OF LABOR
IMMIGRATION SERVICE
OFFICE OF
COMMISSIONER OF IMMIGRATION
ELLIS ISLAND, N. Y. July 17, 1911.6

This is to certify that the following-named alien arrived at the port indicated, on the date and in the manner described below, viz:

Name of alien: Jarosewicz, Ignac

Port of entry: New York, N. Y.

Date of arrival: Feb. 17, 1911

Name of vessel:* Pres. Lincoln

Line. Ham Amer

Inspector in Charge.

*Or railroad company or any other conveyance.

14—88

...ature of holder.) Jarosewich

Old certificate No. New certificate No. 6814444

...ahur

...Common Pleas ..... Cour...

...Clearfield County .....

....., aged 21 years

do declare on oath that my persona...

....., height 5 feet 7 inches

, color of eyes blue .....

.....

.....

...no Domini 1891; I now resid...

.....

...nburg .....

.....; my las...

(If transportation company should be given.)

.....

...iance and fidelity to any foreig...

...Nicholas II Emperor of ...

....., of whom I am now a subject

....., in th...

on or about the 5 da...

, I am not an anarchist; I am not ...

...nd it is my intention in good faith ...

to become a citizen of the United States of America and to permanently reside therein

SO HELP ME GOD.

Ignas Yerasunas

(Original signature of declarant)

Subscribed and sworn to before me this 10

day of October, anno Domini 1912

[SEAL]

John H. Moore

Prothy

Clerk of the Common Pleas Court

By ....., Clerk

11—2536

[INSERT ON FOLLOWING LINES MARRIAGES AND BIRTHS OCCURRING AFTER PETITIONING AND BEFORE NATURALIZATION.]

.....

.....

18—23

U.S. DEPARTMENT OF LABOR
NATURALIZATION SERVICE

No. 941

ORIGINAL

UNITED STATES OF AMERICA

PETITION FOR NATURALIZATION

To the Honorable the Common Pleas Court of Clearfield County Penna

The petition of Ignas Zarosewicz hereby filed, respectfully showeth:

First. My place of residence is Dubois Pa (Give number, street, city or town, and State.)

Second. My occupation is Miner

Third. I was born on the 3 day of Feb, anno Domini 1891, at Olanta Russia

Fourth. I emigrated to the United States from Hamburg, on or about the 1 day of Feb anno Domini 1911, and arrived in the United States, at the port of New York, on the 15 day of Feb anno Domini 1911, on the vessel Lincoln (If the alien arrived otherwise than by vessel, the character of conveyance or name of transportation company should be given.)

Fifth. I declared my intention to become a citizen of the United States on the 10 day of October, anno Domini 1912 at Clearfield, in the Common Pleas Court of Clearfield County

Sixth. I am ..... married. My wife's name is Mary She was born in Dubois, and now resides at Dubois Pa (Give number, street, city or town, and State.)

I have no children, and the name, date and place of birth, and place of residence of each of said children is as follows:

Seventh. I am not a disbeliever in or opposed to organized government or a member of or affiliated with any organization or body of persons teaching disbelief in or opposed to organized government. I am not a polygamist nor a believer in the practice of polygamy. I am attached to the principles of the Constitution of the United States, and it is my intention to become a citizen of the United States and to renounce absolutely and forever all allegiance and fidelity to any foreign prince, potentate, state, or sovereignty, and particularly to Nicholas II Emperor of all the Russias of whom at this time I am a subject, and it is my intention to reside permanently in the United States.

Eighth. I am able to speak the English language.

Ninth. I have resided continuously in the United States of America for the term of five years at least immediately preceding the date of this petition, to wit, since the 18 day of Feb, anno Domini 1911, and in the State of Penna, continuously next preceding the date of this petition, since the 18 day of Feb, anno Domini 1911, being a residence within this State of at least one year next preceding the date of this petition.

Tenth. I have not heretofore made petition for citizenship to any court. (I made petition for citizenship to the ..... Court of ..... at ....., on the ..... day of ....., anno Domini 1....., and the said petition was denied by the said Court for the following reasons and causes, to wit, ... and the cause of such denial has since been cured or removed.)

Attached hereto and made a part of this petition are my declaration of intention to become a citizen of the United States and the certificate from the Department of Labor, together with my affidavit and the affidavits of the two verifying witnesses thereto, required by law. Wherefore your petitioner prays that he may be admitted a citizen of the United States of America.

Ignas Yersavich
(Complete and true signature of petitioner.)

Declaration of Intention No. 819 and Certificate of Arrival No. 1299327 from Department of Labor filed this 23 day of Sept, 1916

NOTE TO CLERK OF COURT.—If petitioner arrived in the United States ON OR BEFORE JUNE 29, 1906, strike out the words reading "and Certificate of Arrival No. ..... from Department of Labor."

AFFIDAVITS OF PETITIONER AND WITNESSES

State of Pennsylvania }
County of Clearfield } ss:

The aforesaid petitioner being duly sworn, deposes and says that he is the petitioner in the above-entitled proceedings; that he has read the foregoing petition and knows the contents thereof; that the said petition is signed with his full, true name; that the same is true of his own knowledge, except as to matters therein stated to be alleged upon information and belief, and that as to those matters he believes it to be true.

Ignas Yersavich
(Complete and true signature of petitioner.)

Czar Lankeitus, occupation miner, residing at Dubois Pa
and Jos Thomas, occupation miner, residing at Dubois Pa
each being severally, duly, and respectively sworn, deposes and says that he is a citizen of the United States of America; that he has personally known Ignas Jarosewicz, the petitioner above mentioned, to have resided in the United States continuously immediately preceding the date of filing his petition, since the 20 day of Feby, anno Domini 1911, and in the State in which the above-entitled petition is made continuously since the 20 day of Feb, anno Domini 1911; and that he has personal knowledge that the said petitioner is a person of good moral character, attached to the principles of the Constitution of the United States, and that the petitioner is in every way qualified, in his opinion, to be admitted a citizen of the United States.

Chester Sankaites
(Signature of witness.)
Jos Thomas Kaites
(Signature of witness.)

Subscribed and sworn to before me by the above-named petitioner and witnesses in the office of the Clerk of said Court this 23 day of Sept, anno Domini 1916 [SEAL.]

John S Moore, Clerk,
By ....., Deputy Clerk.

14—327 [OVER.]

IN THE MATTER OF THE PETITION OF

Ignas Yarosevich

Filed

TO BE ADMITTED A CITIZEN OF THE UNITED STAT

1299327

Form 3HH

TRIPLICATE
[To be given to the person making the Declaration]

44

No. of certificate 681444
Name Ignas Yarosevich now Enock Yarsavich
Age 25 years
Declaration of Intention No. 819
issued by Clerk of Common Pleas
Court of Clearfield County
on the
10 day of Oct, A. D. 1912
Petition; Vol. 9 No. 941
Order signed on the 9 day of
January, A. D. 1917
Name, age and place of residence of wife:
Mary 19 yrs
Dubois Pa
Names, ages and places of residence of minor children:

Enock Yarsavich
(Signature of holder.)

Old certificate No. 681444
New certificate No.

G.T.T. G.E.J.

I hereby declare, on oath, that
state, or sovereignty, and particularly
of whom I have heretofore been a sub
enemies, foreign and domestic; and

Subscribed and sworn to before m

NOTE.—In renunciation of title of nobility, add the

Upon consideration of the petitio
further testimony taken in open Court
to become a citizen of the United State
(It is further ordered, upon const
and hereby is, changed to
June 29, 1906 (34 Stat. L., pt. 1, p. 596

By the Court:

Upon consideration of the petition

THE SAID PETITION IS HEREBY D

Continued from
to
Continued from
to

Certificate of Naturalization, No.

F AMERICA

NTENTION

o date hereof)

Common Pleas Cour
f Clearfield County
, aged 21 years
, do declare on oath that my persona
r , height 5 feet 7 inches
, color of eyes blue

nno Domini 1891; I now resid
ate.)
mhurg
; my las
ne of transportation company should be given.)
giance and fidelity to any foreig
nicholas II Emperor of
, of whom I am now a subject
, in th
on or about the 15 da
; I am not an anarchist; I am not
nd it is my intention in good faith

to become a citizen of the United States of America and to permanently reside therein

SO HELP ME GOD.

Ignas Yarasevich
(Original signature of declarant.)

Subscribed and sworn to before me this 10
day of October, anno Domini 1912

[SEAL]

John H. Moore
Prothy
Clerk of the Common Pleas Court.

By , Clerk.

11—2596

[INSERT ON FOLLOWING LINES MARRIAGES AND BIRTHS OCCURRING AFTER PETITIONING AND BEFORE NATURALIZATION.]

16—228

U. S. DEPARTMENT OF LABOR
NATURALIZATION SERVICE

No. 941

ORIGINAL

UNITED STATES OF AMERICA

PETITION FOR NATURALIZATION

To the Honorable the Common Pleas Court of Clearfield County Penna

The petition of Ignas Zarosinez hereby filed, respectfully showeth:

First. My place of residence is DuBois Pa
(Give number, street, city or town, and State.)

Second. My occupation is Miner

Third. I was born on the 3 day of Feb, anno Domini 1891, at Olanta Russia

Fourth. I emigrated to the United States from Hamburg, on or about the 1 day of Feb anno Domini 1911, and arrived in the United States, at the port of New York, on the 15 day of Feb anno Domini 1911, on the vessel Lincoln
(If the alien arrived otherwise than by vessel, the character of conveyance or name of transportation company should be given.)

Fifth. I declared my intention to become a citizen of the United States on the 10 day of October, anno Domini 1912 at Clearfield, in the Common Pleas Court of Clearfield County

Sixth. I am married. My wife's name is Mary She was born in DuBois, and now resides at DuBois Pa
(Give number, street, city or town, and State.)

I have Nil children, and the name, date and place of birth, and place of residence of each of said children is as follows:

Seventh. I am not a disbeliever in or opposed to organized government or a member of or affiliated with any organization or body of persons teaching disbelief in or opposed to organized government. I am not a polygamist nor a believer in the practice of polygamy. I am attached to the principles of the Constitution of the United States, and it is my intention to become a citizen of the United States and to renounce absolutely and forever all allegiance and fidelity to any foreign prince, potentate, state, or sovereignty, and particularly to Nicholas II Emperor of all the Russias of whom at this time I am a subject, and it is my intention to reside permanently in the United States.

Eighth. I am able to speak the English language.

Ninth. I have resided continuously in the United States of America for the term of five years at least immediately preceding the date of this petition, to wit, since the 18 day of Feb, anno Domini 1911, and in the State of Penna, continuously next preceding the date of this petition, since the 18 day of Feb, anno Domini 1911, being a residence within this State of at least one year next preceding the date of this petition.

Tenth. I have not heretofore made petition for citizenship to any court. (I made petition for citizenship to the Court of at, on the day of, anno Domini 1, and the said petition was denied by the said Court for the following reasons and causes, to wit, and the cause of such denial has since been cured or removed.)

Attached hereto and made a part of this petition are my declaration of intention to become a citizen of the United States and the certificate from the Department of Labor, together with my affidavit and the affidavits of the two verifying witnesses thereto, required by law. Wherefore your petitioner prays that he may be admitted a citizen of the United States of America.

Ignas Yarosevich
(Complete and true signature of petitioner.)

Declaration of Intention No. 814 and Certificate of Arrival No. 1299330 from Department of Labor filed this 23 day of Sept, 1916

NOTE TO CLERK OF COURT.—If petitioner arrived in the United States on or before JUNE 29, 1906, strike out the words reading "and Certificate of Arrival No. ..... from Department of Labor."

AFFIDAVITS OF PETITIONER AND WITNESSES

State of Pennsylvania }
County of Clearfield } ss:

The aforesaid petitioner being duly sworn, deposes and says that he is the petitioner in the above-entitled proceedings; that he has read the foregoing petition and knows the contents thereof; that the said petition is signed with his full, true name; that the same is true of his own knowledge, except as to matters therein stated to be alleged upon information and belief, and that as to those matters he believes it to be true.

Ignas Yarosevich
(Complete and true signature of petitioner.)

Czar Lambitus, occupation Miner, residing at DuBois Pa

and Geo. Thomas, occupation Miner, residing at DuBois Pa

each being severally, duly, and respectively sworn, deposes and says that he is a citizen of the United States of America; that he has personally known Ignas Yarosevich, the petitioner above mentioned, to have resided in the United States continuously immediately preceding the date of filing his petition, since the 20 day of July, anno Domini 1911, and in the State in which the above-entitled petition is made continuously since the 20 day of Feb, anno Domini 1911; and that he has personal knowledge that the said petitioner is a person of good moral character, attached to the principles of the Constitution of the United States, and that the petitioner is in every way qualified, in his opinion, to be admitted a citizen of the United States.

Czar Lambitus
(Signature of witness.)

Geo. Thomas
(Signature of witness.)

Subscribed and sworn to before me by the above-named petitioner and witnesses in the office of the Clerk of said Court this 23 day of Sept anno Domini 1916 [SEAL.]

John S Orr, Clerk,

By ....., Deputy Clerk.

14—27 [OVER.]

IN THE MATTER OF THE PETITION OF

Jos. Kushkosky

TO BE ADMITTED A CITIZEN OF THE UNITED

Filed _____, 19___

1299327

I hereby declare, on oath, that
state, or sovereignty, and particular
of whom I have heretofore been a su
enemies, foreign and domestic; and

Subscribed and sworn to before m

NOTE.—In renunciation of title of nobility, add tho

Upon consideration of the petitio
further testimony taken in open Cour
to become a citizen of the United State
(It is further ordered, upon cons
and hereby is, changed to _____
June 29, 1906 (34 Stat. L., pt. 1, p. 596
By the Court:

Upon consideration of the petition

THE SAID PETITION IS HEREBY D

Continued from _____
to _____
Continued from _____
to _____

Certificate of Naturalization, No. 6

Form 2203
Department of Commerce and Labor
NATURALIZATION SERVICE

TRIPLICATE
[To be given to the person making the Declaration]

No. 819

UNITED STATES OF AMERICA

DECLARATION OF INTENTION

(Invalid for all purposes seven years after the date hereof)

State of Pennsylvania
County of Clearfield } ss:

In the Common Pleas Court
of Clearfield County

I, Ignas Veras ze wig, aged 21 years
occupation miner, do declare on oath that my personal
description is: Color white, complexion fair, height 5 feet 7 inches
weight 175 pounds, color of hair Brown, color of eyes blue
other visible distinctive marks none
I was born in Olata Russia
on the 3rd day of february, anno Domini 1891; I now reside
at Du Bois, Pa. (Give number, street, city or town, and State.)
I emigrated to the United States of America from Hamburg
on the vessel do not remember name; my last
(If the alien arrived otherwise than by vessel, the character of conveyance or name of transportation company should be given.)
foreign residence was Olita Russia
It is my bona fide intention to renounce forever all allegiance and fidelity to any foreign
prince, potentate, state, or sovereignty, and particularly to nicholas II Emperor of
All the Russias, of whom I am now a subject
I arrived at the port of New York, in the
State of N. Y., on or about the 5 day
of February, anno Domini 1911; I am not an anarchist; I am not a
polygamist nor a believer in the practice of polygamy; and it is my intention in good faith
to become a citizen of the United States of America and to permanently reside therein.
SO HELP ME GOD.

Ignas Verazewig
(Original signature of declarant)

Subscribed and sworn to before me this 10
day of October, anno Domini 1912

[SEAL]

John A. Moore
Prothy
Clerk of the Common Pleas Court

By _____, Clerk

11—2526

[INSERT ON FOLLOWING LINES MARRIAGES AND BIRTHS OCCURRING AFTER PETITIONING AND BEFORE NATURALIZATION.]

16—519

U. S. DEPARTMENT OF LABOR
NATURALIZATION SERVICE

No. 941

ORIGINAL

UNITED STATES OF AMERICA

PETITION FOR NATURALIZATION

To the Honorable the Common Pleas Court of Clearfield County Penna

The petition of Ignas Zarosewicz hereby filed, respectfully showeth:

First. My place of residence is Dubois Pa (Give number, street, city or town, and State.)

Second. My occupation is Miner

Third. I was born on the 3 day of Feb, anno Domini 1891, at Olanta Russia

Fourth. I emigrated to the United States from Hamburg, on or about the 1 day of Feb anno Domini 1911, and arrived in the United States, at the port of New York, on the 15 day of Feb anno Domini 1911, on the vessel Lincoln (If the alien arrived otherwise than by vessel, the character of conveyance or name of transportation company should be given.)

Fifth. I declared my intention to become a citizen of the United States on the 10 day of October, anno Domini 1912 at Clearfield, in the Common Pleas Court of Clearfield County

Sixth. I am married. My wife's name is Mary She was born in Dubois, and now resides at Dubois Pa (Give number, street, city or town, and State.)

I have no children, and the name, date and place of birth, and place of residence of each of said children is as follows:

Seventh. I am not a disbeliever in or opposed to organized government or a member of or affiliated with any organization or body of persons teaching disbelief in or opposed to organized government. I am not a polygamist nor a believer in the practice of polygamy. I am attached to the principles of the Constitution of the United States, and it is my intention to become a citizen of the United States and to renounce absolutely and forever all allegiance and fidelity to any foreign prince, potentate, state, or sovereignty, and particularly to Nicholas II Emperor of all the Russias of whom at this time I am a subject, and it is my intention to reside permanently in the United States.

Eighth. I am able to speak the English language.

Ninth. I have resided continuously in the United States of America for the term of five years at least immediately preceding the date of this petition, to wit, since the 18 day of Feb, anno Domini 1911, and in the State of Penna, continuously next preceding the date of this petition, since the 18 day of Feb, anno Domini 1911, being a residence within this State of at least one year next preceding the date of this petition.

Tenth. I have not heretofore made petition for citizenship to any court. (I made petition for citizenship to the Court of at , on the day of , anno Domini 1 , and the said petition was denied by the said Court for the following reasons and causes, to wit, and the cause of such denial has since been cured or removed.)

Attached hereto and made a part of this petition are my declaration of intention to become a citizen of the United States and the certificate from the Department of Labor, together with my affidavit and the affidavits of the two verifying witnesses thereto, required by law. Wherefore your petitioner prays that he may be admitted a citizen of the United States of America.

Ignas Yorsavich
(Complete and true signature of petitioner.)

Declaration of Intention No. 819 and Certificate of Arrival No. 1299327 from Department of Labor filed this 23 day of Sept, 1916

NOTE TO CLERK OF COURT.—If petitioner arrived in the United States ON OR BEFORE JUNE 29, 1906, strike out the words reading "and Certificate of Arrival No. from Department of Labor."

AFFIDAVITS OF PETITIONER AND WITNESSES

State of Pennsylvania }
County of Clearfield } ss:

The aforesaid petitioner being duly sworn, deposes and says that he is the petitioner in the above-entitled proceedings; that he has read the foregoing petition and knows the contents thereof; that the said petition is signed with his full, true name; that the same is true of his own knowledge, except as to matters therein stated to be alleged upon information and belief, and that as to those matters he believes it to be true.

Ignas Yorsavich
(Complete and true signature of petitioner.)

Czar Lankitus, occupation miner, residing at Dubois Pa
and Joe Thomas, occupation miner, residing at Dubois Pa
each being severally, duly, and respectively sworn, deposes and says that he is a citizen of the United States of America; that he has personally known Ignas Jarosewicz, the petitioner above mentioned, to have resided in the United States continuously immediately preceding the date of filing his petition, since the 20 day of Feby, anno Domini 1911, and in the State in which the above-entitled petition is made continuously since the 20 day of Feb, anno Domini 1911, and that he has personal knowledge that the said petitioner is a person of good moral character, attached to the principles of the Constitution of the United States, and that the petitioner is in every way qualified, in his opinion, to be admitted a citizen of the United States.

Chester Sankaitis
(Signature of witness.)
Joe Thomas Kaitis
(Signature of witness.)

Subscribed and sworn to before me by the above-named petitioner and witnesses in the office of the Clerk of said Court this 23 day of Sept, anno Domini 1916 [SEAL.]

John S Moore, Clerk,
By , Deputy Clerk.

14—627 [OVER.]

IN THE MATTER OF THE PETITION OF

Ignas Janosewicz

TO BE ADMITTED A CITIZEN OF THE UNITED STATES OF AMERICA.

Filed ..... 19....

OATH OF ALLEGIANCE

I hereby declare, on oath, that I absolutely and entirely renounce and abjure all allegiance and fidelity to any foreign prince, potentate, state, or sovereignty, and particularly to Nicholas V the Czar of All the Russias of whom I have heretofore been a subject; that I will support and defend the Constitution and laws of the United States of America against all enemies, foreign and domestic; and that I will bear true faith and allegiance to the same.

Enoch Janosewicz

Subscribed and sworn to before me, in open Court, this 9 day of Jany A. D. 1917

John Kinnane, Clerk.

NOTE.—In renunciation of title of nobility, add the following to the oath of allegiance before it is executed: "I further renounce the title of (give title), an order of nobility, which I have heretofore held."

ORDER OF COURT ADMITTING PETITIONER

Upon consideration of the petition of Ignas Janosewicz, and affidavits in support thereof, and further testimony taken in open Court, it is ordered that the said petitioner, who has taken the oath required by law, be, and hereby is, admitted to become a citizen of the United States of America, this 9 day of Jany, A. D. 1917

(It is further ordered, upon consideration of the petition of the said Ignas Janosewicz, that his name be, and hereby is, changed to Enoch Janosewicz, under authority of the provisions of section 6 of the act approved June 29, 1906 (34 Stat. L., pt. 1, p. 596), as amended by the act approved March 4, 1913, entitled "An act to create a Department of Labor.")

By the Court:

Singleton Bell, J

ORDER OF COURT DENYING PETITION

Upon consideration of the petition of ..... and the motion of

..... for the United States in open Court this

..... day of ....., 19....., it appearing that .....

.....

.....

THE SAID PETITION IS HEREBY DENIED.

....., J

MEMORANDUM OF CONTINUANCES

REASONS FOR CONTINUANCE

Continued from ....., 19..... .....

to ....., 19..... .....

Continued from ....., 19..... .....

to ....., 19..... .....

NAMES OF SUBSTITUTED WITNESSES

....., occupation ....., residing at .....

....., occupation ....., residing at .....

Certificate of Naturalization, No. 681414, issued on the 31 day of Jan, A. D. 1917

[INSERT ON FOLLOWING LINES MARRIAGES AND BIRTHS OCCURRING AFTER PETITIONING AND BEFORE NATURALIZATION.]

.....

.....

U. S. DEPARTMENT OF LABOR
NATURALIZATION SERVICE

No. 942

ORIGINAL

UNITED STATES OF AMERICA

hereby filed, respectfully showeth:

, Russia
day of February
day of February
company should be given.)
, anno Domini 1914
uld County
She was born
, and State.)
Helvetia Pa Helvetia Pa
" " "
" " " "

y of persons teaching disbelief in or opposed
stitution of the United States, and it is my
prince, potentate, state, or sovereignty, and
time I am a subject, and it is my intention

g the date of this petition, to wit, since
, continuously next preceding the date of
of at least one year next preceding the date

Court of
, anno Domini 1, and the

ch denial has since been cured or removed.)
e from the Department of Labor, together with
d a citizen of the United States of America.

[signature]
true signature of petitioner.)
f Sept, 1916
from Department of Labor."

read the foregoing petition and knows the
o matters therein stated to be alleged upon

[signature]
lete and true signature of petitioner.)
Dubois Pa
Dubois Pa
rsonally known
resided in the United States continuously
1910, and in the State in which the above-
; and that he has personal knowledge that
petitioner is in every way qualified, in his

Joe Thomas
(Signature of witness.)

Subscribed and sworn to before me by the above-named petitioner and witnesses in the office of the Clerk of said Court this 23 day of Sept, anno Domini 1916 [SEAL.]

John H Moon, Clerk,
By ..., Deputy Clerk.

14—22 [OVER.]

IN THE MATTER OF THE PETITION OF

Ignas Jarosewicz

TO BE ADMITTED A CITIZEN OF THE UNITED STATES OF AMERICA.

Filed ....., 19....

I hereby declare, on oath, tho
state, or sovereignty, and particul
of whom I have heretofore been a
enemies, foreign and domestic; ar

Subscribed and sworn to befor

NOTE.—In renunciation of title of nobility, add

Upon consideration of the pet
further testimony taken in open C
to become a citizen of the United S
(It is further ordered, upon
and hereby is, changed to E
June 29, 1906 (34 Stat. L., pt. 1, p.
By the Court:

Upon consideration of the peti

THE SAID PETITION IS HEREB

Continued from .....
to .....
Continued from .....
to .....

Certificate of Naturalization,

Form 380

G.T.T. G.E.J.

No. of certificate 681446 46
Name George Boklier
Age 39 years
Declaration of intention No. 1320
issued by Clerk of Common Pleas
Court of Clearfield County
on the
18 day of Aug., A.D. 1914
Petition, Vol. 19 No. 942
Ordersigned on the 9 day of
January, A.D. 1917
Name, age and place of residence of wife:
Maggie, 39 yrs.
Helvetia Mills Pa
Names, ages and places of residence of minor children: Walter 17 yrs. Mary 15
Caroline 14 yrs. Maggie 12 yrs.
Joe 10 yrs. Jenny 8 yrs. William 6 yrs
Stanid 5 yrs. Elenora 3 yrs
Smith Mills Pa
Helvetia Pa

George Boklier
(Signature of holder.)

~~Old~~ New certificate No. 681446

TRIPLICATE
[To be given to the person making the Declaration]

AMERICA

ENTION

after the date hereof.

Common Pleas ..... Court
Clearfield County .....
....., aged 37 years
declare on oath that my persona
....., height 5 feet 3 inches
color of eyes brown

o Domini 1877 ; I now reside

erg

; my last
(transportation company should be given.)

iance and fidelity to any foreign
Nicholas II Emperor of
..., of whom I am now a subject:
....., in the
or about the 14 day
I am not an anarchist; I am not a
d it is my intention in good faith

to become a citizen of the United States of America and to permanently reside therein:

SO HELP ME GOD.

George Boklier.
(Original signature of declarant.)

Subscribed and sworn to before me this 18th
day of August, anno Domini 1914

John H. Moore
Prothy Clerk of the Common Pleas Court

By ....., Deputy Clerk.

[INSERT ON FOLLOWING LINES MARRIAGES AND BIRTHS OCCURRING AFTER PETITIONING AND BEFORE NATURALIZATION.]

U.S. DEPARTMENT OF LABOR
NATURALIZATION SERVICE

No. 942

ORIGINAL

UNITED STATES OF AMERICA

PETITION FOR NATURALIZATION

To the Honorable the Common Pleas Court of Clearfield County Penna

The petition of George Boklier hereby filed, respectfully showeth:

First. My place of residence is Helvetia Pa (Give number, street, city or town, and State.)

Second. My occupation is Miner

Third. I was born on the 23 day of April, anno Domini 1887, at Lutuini, Russia

Fourth. I emigrated to the United States from Hamburg, on or about the 1 day of February anno Domini 1902, and arrived in the United States, at the port of New York, on the 14 day of February anno Domini 1902, on the vessel Graff Waldrese (If the alien arrived otherwise than by vessel, the character of conveyance or name of transportation company should be given.)

Fifth. I declared my intention to become a citizen of the United States on the 18 day of August, anno Domini 1914 at Clearfield, in the Common Pleas Court of Clearfield County

Sixth. I am ____ married. My wife's name is Maggie She was born in Russia, and now resides at Helvetia (Give number, street, city or town, and State.)

I have 9 children, and the name, date and place of birth, and place of residence of each of said children is as follows:

Walter Nov 15-1899 Russia - Helvetia Pa
Mary Mar 16-1901 " " "
Caroline Jun 21 1902 " " "
Maggie Nov 1 1904 Helvetia Pa " "
Joe " 25 1906 " " " "
Doney Sept 1 1908 " " " "
William Feb 1-1910 Helvetia Pa Helvetia Pa
Stanislaus Oct 7-1911 " " "
Ellenora Apr 11-1913 " " " "

Seventh. I am not a disbeliever in or opposed to organized government or a member of or affiliated with any organization or body of persons teaching disbelief in or opposed to organized government. I am not a polygamist nor a believer in the practice of polygamy. I am attached to the principles of the Constitution of the United States, and it is my intention to become a citizen of the United States and to renounce absolutely and forever all allegiance and fidelity to any foreign prince, potentate, state, or sovereignty, and particularly to Nicholas II Emperor of All Russias of whom at this time I am a subject, and it is my intention to reside permanently in the United States.

Eighth. I am able to speak the English language.

Ninth. I have resided continuously in the United States of America for the term of five years at least immediately preceding the date of this petition, to wit, since the 16 day of Feb, anno Domini 1902, and in the State of Penna, continuously next preceding the date of this petition, since the 16 day of Feb, anno Domini 1902, being a residence within this State of at least one year next preceding the date of this petition.

Tenth. I have not heretofore made petition for citizenship to any court. (I made petition for citizenship to the ____ Court of ____ at ____, on the ____ day of ____, anno Domini 1____, and the said petition was denied by the said Court for the following reasons and causes, to wit, ____ and the cause of such denial has since been cured or removed.)

Attached hereto and made a part of this petition are my declaration of intention to become a citizen of the United States and the certificate from the Department of Labor, together with my affidavit and the affidavits of the two verifying witnesses thereto, required by law. Wherefore your petitioner prays that he may be admitted a citizen of the United States of America.

George Boklier
(Complete and true signature of petitioner.)

Declaration of Intention No. 1320 and Certificate of Arrival No. ____ from Department of Labor filed this 23 day of Sept, 1916

NOTE TO CLERK OF COURT.—If petitioner arrived in the United States on or before June 29, 1906, strike out the words reading "and Certificate of Arrival No. ____ from Department of Labor."

AFFIDAVITS OF PETITIONER AND WITNESSES

State of Pennsylvania }
County of Clearfield } ss:

The aforesaid petitioner being duly sworn, deposes and says that he is the petitioner in the above-entitled proceedings; that he has read the foregoing petition and knows the contents thereof; that the said petition is signed with his full, true name; that the same is true of his own knowledge, except as to matters therein stated to be alleged upon information and belief, and that as to those matters he believes it to be true.

George Boklier
(Complete and true signature of petitioner.)

Chzmer Laukilus, occupation miner, residing at Dubois Pa
and Joe Thomas, occupation miner, residing at Dubois Pa
each being severally, duly, and respectively sworn, deposes and says that he is a citizen of the United States of America; that he has personally known George Boklier, the petitioner above mentioned, to have resided in the United States continuously immediately preceding the date of filing his petition, since the 1 day of March, anno Domini 1910, and in the State in which the above-entitled petition is made continuously since the 5 day of Oct, anno Domini 1908; and that he has personal knowledge that the said petitioner is a person of good moral character, attached to the principles of the Constitution of the United States, and that the petitioner is in every way qualified, in his opinion, to be admitted a citizen of the United States.

Chmer Laukilus
(Signature of witness.)

Joe Thomas
(Signature of witness.)

Subscribed and sworn to before me by the above-named petitioner and witnesses in the office of the Clerk of said Court this 23 day of Sept, anno Domini 1916 [SEAL.]

John H Moon, Clerk,
By ____, Deputy Clerk.

[OVER.]

IN THE MATTER OF THE PETITION OF

Georgi Jordanow

TO BE ADMITTED A CITIZEN OF THE UNITED ST

Filed ....., 19....

I hereby declare, on oath, thi
state, or sovereignty, and particul
of whom I have heretofore been a
enemies, foreign and domestic; a

Subscribed and sworn to befo

NOTE.—In renunciation of title of nobility, add

Upon consideration of the pe
further testimony taken in open C
to become a citizen of the United S
(It is further ordered, upon
and hereby is, changed to .....
June 29, 1906 (34 Stat. L., pt. 1, p.
By the Court:

Upon consideration of the pet

THE SAID PETITION IS HERE

Continued from .....
to .....
Continued from .....
to .....

Certificate of Naturalization,

Form 2203
U. S. DEPARTMENT OF LABOR
NATURALIZATION SERVICE

TRIPLICATE
[To be given to the person makin the Declaration]

No. 1326

UNITED STATES OF AMERICA

DECLARATION OF INTENTION

☞ **Invalid for all purposes seven years after the date hereof.**

State of Penna. } ss:
County of Clearfield }

In the Common Pleas Court
of Clearfield County

I, Georgi Poklier, aged 37 years
occupation miner, do declare on oath that my persona
description is: Color White, complexion dark, height 5 feet 3 inches
weight 156 pounds, color of hair black, color of eyes brown
other visible distinctive marks none
I was born in Lutuini Russia
on the 23 day of April, anno Domini 1877; I now reside
at B Helvetia Pa.
(Give number, street, city or town, and State.)
I emigrated to the United States of America from Homberg
on the vessel Graf Waldersee
(If the alien arrived otherwise than by vessel, the character of conveyance or name of transportation company should be given.)
; my last foreign residence was Lutuini Russia
It is my bona fide intention to renounce forever all allegiance and fidelity to any foreign prince, potentate, state, or sovereignty, and particularly to Nicholas II Emperor of all the Russias, of whom I am now a subject;
I arrived at the port of Newyork, in the State of New York, on or about the 14 day of Feb, anno Domini 1903; I am not an anarchist; I am not a polygamist nor a believer in the practice of polygamy; and it is my intention in good faith to become a citizen of the United States of America and to permanently reside therein: SO HELP ME GOD.

Georgi Boklier.
(Original signature of declarant.)

Subscribed and sworn to before me this 16th day of August, anno Domini 1914

John H. Moore
Prothy Clerk of the Common Pleas Court

By ....., Deputy Clerk

11-4

[INSERT ON FOLLOWING LINES MARRIAGES AND BIRTHS OCCURRING AFTER PETITIONING AND BEFORE NATURALIZATION.]

16—215

U. S. DEPARTMENT OF LABOR
NATURALIZATION SERVICE

No. 947

ORIGINAL

UNITED STATES OF AMERICA

PETITION FOR NATURALIZATION

To the Honorable the Common Pleas Court of Clearfield County Penna

The petition of George Boklier hereby filed, respectfully showeth:

First. My place of residence is Helvetia Pa (Give number, street, city or town, and State.)

Second. My occupation is Miner

Third. I was born on the 23 day of April, anno Domini 1887, at Lutuini, Russia

Fourth. I emigrated to the United States from Hamburg, on or about the 1 day of February anno Domini 1902, and arrived in the United States, at the port of New York, on the 14 day of February anno Domini 1902, on the vessel Groff Waldrese (If the alien arrived otherwise than by vessel, the character of conveyance or name of transportation company should be given.)

Fifth. I declared my intention to become a citizen of the United States on the 18 day of August, anno Domini 1914 at Clearfield, in the Common Pleas Court of Clearfield County

Sixth. I am ____ married. My wife's name is Maggie She was born in Russia, and now resides at Helvetia (Give number, street, city or town, and State.)

I have 9 children, and the name, date and place of birth, and place of residence of each of said children is as follows:

Walter Nov 15-1899 Russia - Helvetia Pa
Mary Mar 16-1901 " " "
Caroline Jun 21 1902 " " "
Maggie Nov 1 1904 Helvetia Pa " "
Joe " 25 1906 " " " "
Toney Sept 1 1908 " " " "
William Feb 1-1910 Helvetia Pa Helvetia Pa
Stanislaus Oct 7-1911 " " "
Ellenora Apr 11-1913 " " " "

Seventh. I am not a disbeliever in or opposed to organized government or a member of or affiliated with any organization or body of persons teaching disbelief in or opposed to organized government. I am not a polygamist nor a believer in the practice of polygamy. I am attached to the principles of the Constitution of the United States, and it is my intention to become a citizen of the United States and to renounce absolutely and forever all allegiance and fidelity to any foreign prince, potentate, state, or sovereignty, and particularly to Nicholas II Emperor of All Russias of whom at this time I am a subject, and it is my intention to reside permanently in the United States.

Eighth. I am able to speak the English language.

Ninth. I have resided continuously in the United States of America for the term of five years at least immediately preceding the date of this petition, to wit, since the 16 day of Feb, anno Domini 1902, and in the State of Penna, continuously next preceding the date of this petition, since the 16 day of Feb, anno Domini 1902, being a residence within this State of at least one year next preceding the date of this petition.

Tenth. I have not heretofore made petition for citizenship to any court. (I made petition for citizenship to the ____ Court of ____ at ____, on the ____ day of ____, anno Domini 1____, and the said petition was denied by the said Court for the following reasons and causes, to wit, ____ and the cause of such denial has since been cured or removed.)

Attached hereto and made a part of this petition are my declaration of intention to become a citizen of the United States and the certificate from the Department of Labor, together with my affidavit and the affidavits of the two verifying witnesses thereto, required by law. Wherefore your petitioner prays that he may be admitted a citizen of the United States of America.

George Boklier
(Complete and true signature of petitioner.)

Declaration of Intention No. 1320 and Certificate of Arrival No. ____ from Department of Labor filed this 23 day of Sept, 1916

NOTE TO CLERK OF COURT.—If petitioner arrived in the United States ON OR BEFORE JUNE 29, 1906, strike out the words reading "and Certificate of Arrival No. ____ from Department of Labor."

AFFIDAVITS OF PETITIONER AND WITNESSES

State of Pennsylvania
County of Clearfield } ss:

The aforesaid petitioner being duly sworn, deposes and says that he is the petitioner in the above-entitled proceedings; that he has read the foregoing petition and knows the contents thereof; that the said petition is signed with his full, true name; that the same is true of his own knowledge, except as to matters therein stated to be alleged upon information and belief, and that as to those matters he believes it to be true.

Georgie Boklier
(Complete and true signature of petitioner.)

Chymer Lankilus, occupation miner, residing at Dubois Pa
and Joe Thomas, occupation miner, residing at Dubois Pa
each being severally, duly, and respectively sworn, deposes and says that he is a citizen of the United States of America; that he has personally known George Boklier, the petitioner above mentioned, to have resided in the United States continuously immediately preceding the date of filing his petition, since the 1 day of March, anno Domini 1910, and in the State in which the above-entitled petition is made continuously since the 5 day of Oct, anno Domini 1908; and that he has personal knowledge that the said petitioner is a person of good moral character, attached to the principles of the Constitution of the United States, and that the petitioner is in every way qualified, in his opinion, to be admitted a citizen of the United States.

Chmer Lankilus
(Signature of witness.)

Joe Thomas
(Signature of witness.)

Subscribed and sworn to before me by the above-named petitioner and witnesses in the office of the Clerk of said Court this 23 day of Sept, anno Domini 1916 [SEAL.]

John H Moon, Clerk,
By ____, Deputy Clerk.

[OVER.]

IN THE MATTER OF THE PETITION OF

George Boklier

TO BE ADMITTED A CITIZEN OF THE UNITED STATES OF AMERICA.

Filed ....., 19....

OATH OF ALLEGIANCE

I hereby declare, on oath, that I absolutely and entirely renounce and abjure all allegiance and fidelity to any foreign prince, potentate, state, or sovereignty, and particularly to Nicholas the 2 Essop of All the Russias of whom I have heretofore been a subject; that I will support and defend the Constitution and laws of the United States of America against all enemies, foreign and domestic; and that I will bear true faith and allegiance to the same.

Geo. Boklier

Subscribed and sworn to before me, in open Court, this 9 day of January A. D. 1917

John H. Moore, Clerk.

NOTE.—In renunciation of title of nobility, add the following to the oath of allegiance before it is executed: "I further renounce the title of (give title), an order of nobility, which I have heretofore held."

ORDER OF COURT ADMITTING PETITIONER

Upon consideration of the petition of George Boklier, and affidavits in support thereof, and further testimony taken in open Court, it is ordered that the said petitioner, who has taken the oath required by law, be, and hereby is, admitted to become a citizen of the United States of America, this 9 day of January, A. D. 1917.

(It is further ordered, upon consideration of the petition of the said ....., that his name be, and hereby is, changed to ....., under authority of the provisions of section 6 of the act approved June 29, 1906 (34 Stat. L., pt. 1, p. 596), as amended by the act approved March 4, 1913, entitled "An act to create a Department of Labor.")

By the Court:

Douglas Bell, Judge

ORDER OF COURT DENYING PETITION

Upon consideration of the petition of ..... and the motion of

.....

..... for the United States in open Court this

..... day of ....., 19....., it appearing that .....

.....

.....

THE SAID PETITION IS HEREBY DENIED.

....., J.....

MEMORANDUM OF CONTINUANCES

	REASONS FOR CONTINUANCE
Continued from ....., 19.....	.....
to ....., 19.....	.....
Continued from ....., 19.....	.....
to ....., 19.....	.....

NAMES OF SUBSTITUTED WITNESSES

....., occupation ....., residing at .....

....., occupation ....., residing at .....

Certificate of Naturalization, No. 681446, issued on the 9th day of January, A. D. 1917

[INSERT ON FOLLOWING LINES MARRIAGES AND BIRTHS OCCURRING AFTER PETITIONING AND BEFORE NATURALIZATION.]

.....

.....

No. 943

U. S. DEPARTMENT OF LABOR
NATURALIZATION SERVICE

93

ORIGINAL

STATES OF AM

...lly showeth:

...aly
...eh
...ch

...ini 1913
...ty
...She was born

...n or opposed
...and it is my
...eignty, and
...y intention

...wit, since
...the date of
...ing the date

..... Court of
....., and the

...cured or removed.)
...f Labor, together with
...States of America.

...tali
...r.)

...6, 1916
...t of Labor."

...has read the foregoing petition and knows the
...s to matters therein stated to be alleged upon

...Nunni Natali
...omplete and true signature of petitioner.)

...Clearfield Pa
...Clearfield Pa

...personally known
...ave resided in the United States continuously
...ni 1909 and in the State in which the above-
...29; and that he has personal knowledge that
...the petitioner is in every way qualified, in his

John C Barclay
(Signature of witness.)

Vivian McNeilson
(Signature of witness.)

Subscribed and sworn to before me by the above-named petitioner and witnesses in the office of the Clerk of said Court this 23 day of Sept, anno Domini 1916

[SEAL.]

John H Moore, Clerk,

By G W Ralston, Deputy Clerk.

14—427

[OVER.]

IN THE MATTER OF THE PETITION OF

Geo

TO BE AI

Filed 19

411

I hereb
state, or sov
of whom I
enemies, fo

Subscr

NOTE.—In

Upon
further tes
to become a
(It is
and hereby
June 29, 1
By th

Upon

THE SAID PETIT

Continued from .....
to .....
Continued from .....
to .....

Certificate of Naturalization, No.

Prothonota
Clearfield

Dear Sir:

Author
naturalizat
named below

Giovanni N

The fo
old certifi
maining dat

Peti
Complexio
Visible d
Address w
Former su

The ne
the next bl
the time he
in the appr
by you of t
of court.
follows:
in the uppe
CATE NUMBE

As th
at your of
certificat
original m
on the fir

Form 390 II

SE REFER TO THIS
UMBER
5

TRIPLICATE
[To be given to the person makin the Declaration]

No. of certificate 1651149 49
Name Giovannie Natoli
Age 49 years
Declaration of intention No. 1020
issued by Clerk of Common Pleas
Court of Clearfield County
on the
12 day of Sept, A.D. 1913
Petition Vol. 9 No. 943
Order signed on the 9 day of
January, A.D. 1917
Name, age and place of residence of wife:
Tresia 37 yrs
112 Merril St Clearfield Pa
Names, ages and places of residence of minor
children: Tony 2 yrs Joe 21 yrs
Jennie 17 yrs Mary 8 yrs
Rosie 12 yrs Natoli 7 yrs
Clearfield Pa issued
July 13 1921 New Certificate to No
1651149 in lieu of Certi no
716205 which was lost

Giovannie Natoli
(Signature of holder.)

Old New certificate No. 1651149

MERICA

TION

eof)

MMON PLEAS ..... Cou
CLEARFIELD Penna.
....., aged 45 year
clare on oath that my person
..., height 5 feet 7 inche
of eyes blue

mini 1867; I now resic

; my la
ion company should be given.)

nd fidelity to any foreig
Victor Emmanuel
whom I am now a subjec
....., in th
t the 27 da
an anarchist; I am not
y intention in good fai
nanently reside therein

SO HELP ME GOD.

Giovanni Nato
(Original signature of declarant.)

Subscribed and sworn to before me this 13
day of September, anno Domini 1913

John H Moore
Clerk of the Common Pleas Cou
By G.E. Moore Cler

14—29

[INSERT ON FOLLOWING LINES MARRIAGES AND BIRTHS OCCURRING AFTER PETITIONING AND BEFORE NATURALIZATION.]

U. S. DEPARTMENT OF LABOR
NATURALIZATION SERVICE

No. 943

ORIGINAL

UNITED STATES OF AMERICA

PETITION FOR NATURALIZATION

To the Honorable the Common Pleas Court of Clearfield County Pa

The petition of Jiannie Natoli hereby filed, respectfully showeth:

First. My place of residence is Clearfield Pa 112 Merrill St (Give number, street, city or town, and State.)

Second. My occupation is Laborer

Third. I was born on the 10 day of March, anno Domini 1867, at Patti Messina Italy

Fourth. I emigrated to the United States from Naples, on or about the 10 day of March anno Domini 1902, and arrived in the United States, at the port of New York, on the 27 day of March anno Domini 1902, on the vessel Naples (If the alien arrived otherwise than by vessel, the character of conveyance or name of transportation company should be given.)

Fifth. I declared my intention to become a citizen of the United States on the 12 day of Sept, anno Domini 1913 at Clearfield, in the Common Pleas Court of Clearfield County

Sixth. I am married. My wife's name is Thresa First wife dead She was born in Italy, and now resides at Clearfield Pa (Give number, street, city or town, and State.)

I have 1 children, and the name, date and place of birth, and place of residence of each of said children is as follows:

Tony	18 Dec	1914	Clearfield Co Clearfield Pa	to Sec wife
Jon	9 Nov	1895	Italy	" " First wife
Jiannie	29 Feb	1899	"	" " "
Mary	27 Jan	1907	Clearfield	" " "
Rosie	13 Apr	1904	"	" " "
Natoli	18 Dec	1909	"	" " "

Seventh. I am not a disbeliever in or opposed to organized government or a member of or affiliated with any organization or body of persons teaching disbelief in or opposed to organized government. I am not a polygamist nor a believer in the practice of polygamy. I am attached to the principles of the Constitution of the United States, and it is my intention to become a citizen of the United States and to renounce absolutely and forever all allegiance and fidelity to any foreign prince, potentate, state, or sovereignty, and particularly to Victor Emanuel III King of Italy of whom at this time I am a subject, and it is my intention to reside permanently in the United States.

Eighth. I am able to speak the English language.

Ninth. I have resided continuously in the United States of America for the term of five years at least immediately preceding the date of this petition, to wit, since the 27 day of March, anno Domini 1902, and in the State of Penna, continuously next preceding the date of this petition, since the 20 day of March, anno Domini 1902, being a residence within this State of at least one year next preceding the date of this petition.

Tenth. I have not heretofore made petition for citizenship to any court. (I made petition for citizenship to the _____ Court of _____ at _____, on the _____ day of _____, anno Domini 1_____, and the said petition was denied by the said Court for the following reasons and causes, to wit, _____ and the cause of such denial has since been cured or removed.)

Attached hereto and made a part of this petition are my declaration of intention to become a citizen of the United States and the certificate from the Department of Labor, together with my affidavit and the affidavits of the two verifying witnesses thereto, required by law. Wherefore your petitioner prays that he may be admitted a citizen of the United States of America.

Giovanni Natali
(Complete and true signature of petitioner.)

Declaration of Intention No. 1020 and ~~Certificate of Arrival No.~~ _____ from Department of Labor filed this 23 day of Sept, 1916

NOTE TO CLERK OF COURT.—If petitioner arrived in the United States ON OR BEFORE JUNE 29, 1906, strike out the words reading "and Certificate of Arrival No. _____ from Department of Labor."

AFFIDAVITS OF PETITIONER AND WITNESSES

State of Pennsylvania }
County of Clearfield } ss:

The aforesaid petitioner being duly sworn, deposes and says that he is the petitioner in the above-entitled proceedings; that he has read the foregoing petition and knows the contents thereof; that the said petition is signed with his full, true name; that the same is true of his own knowledge, except as to matters therein stated to be alleged upon information and belief, and that as to those matters he believes it to be true.

Giovanni Natali
(Complete and true signature of petitioner.)

John C Barclay, occupation Post Master, residing at Clearfield Pa and James Naddeo, occupation Laborer, residing at Clearfield Pa each being severally, duly, and respectively sworn, deposes and says that he is a citizen of the United States of America; that he has personally known Jiannie Natoli, the petitioner above mentioned, to have resided in the United States continuously immediately preceding the date of filing his petition, since the 27 day of March, anno Domini 1909 and in the State in which the above-entitled petition is made continuously since the 27 day of March, anno Domini 1909; and that he has personal knowledge that the said petitioner is a person of good moral character, attached to the principles of the Constitution of the United States, and that the petitioner is in every way qualified, in his opinion, to be admitted a citizen of the United States.

John C Barclay
(Signature of witness.)

[illegible]
(Signature of witness.)

Subscribed and sworn to before me by the above-named petitioner and witnesses in the office of the Clerk of said Court this 23 day of Sept, anno Domini 1916 [SEAL.]

John S Cronom, Clerk,
By G W Ralston, Deputy Clerk.

14—227 [OVER.]

IN THE MATTER OF THE PETITION OF

George Bokli

TO BE ADMIT

Filed 19

I hereby a
state, or soverei
of whom I hav
enemies, foreig

Subscribed

NOTE.—In renun

Upon consi
further testimo
to become a citi
(It is furt
and hereby is,
June 29, 1906
By the Cou

Upon consi

THE SAID PETITION

Continued from
to
Continued from
to

Certificate of Naturalization, No. 681

411

Prothonota
Clearfield

Dear Sir:

Author
naturalizat
named below

Giovanni N

The fo
old certifi
maining dat

Peti
Complexio
Visible d
Address w
Former su

The ne
the next bl
the time he
in the appr
by you of t
of court.
follows: I
in the uppe
CATE NUMBE

As the
at your of
certificate
original ma
on the firs

C.H.R.

Form 3911

SE REFER TO THIS
UMBER
5

5

No. of certificate 716205
Name Giovanni Natoli
Age 49 years
Declaration of intention No. 1020
issued by Clerk of Common Pleas
Court of Clearfield County
on the
12 day of Sept, A.D. 1913
Petition, Vol. 9 No. 943
Order signed on the 9 day of
January, A.D. 1917
Name, age and place of residence of wife:
Tresia 37 yrs
112 Merrie Street Clearfield
Names, ages and places of residence of minor
children: Tony 2 yrs - Joe 21 yrs
Jimmie 17 yrs, Mary 8 yrs
Rosie 12 yrs, Natoli 7 yrs
Clearfield Pa.
July 13, 1921 new certi issued to no
1651149 in lieu of certi no 716205
which was lost

Giovanni Natoli
(Signature of holder.)

Old New certificate No. 1651149

TRIPLICATE
[To be given to the person making the Declaration]

MERICA

TION

eof)

MMON PLEAS Court
CLEARFIELD Penna.
, aged 45 years,
clare on oath that my personal
, height 5 feet 7 inches,
of eyes blue

mini 1867; I now reside

; my last
ion company should be given.)

nd fidelity to any foreign
Victor Emmanuel
whom I am now a subject;
, in the
it the 27 day
an anarchist; I am not a
y intention in good faith
nanently reside therein:

Giovanni Natoli
(Original signature of declarant.)

SO HELP ME GOD.

Subscribed and sworn to before me this 12
day of September, anno Domini 1913

John H Moore
Clerk of the Common Pleas Court.
By G.E. Moore Clerk.

14—39

[INSERT ON FOLLOWING LINES MARRIAGES AND BIRTHS OCCURRING AFTER PETITIONING AND BEFORE NATURALIZATION.]

14—219

U. S. DEPARTMENT OF LABOR
NATURALIZATION SERVICE

No. 943

ORIGINAL

UNITED STATES OF AMERICA

PETITION FOR NATURALIZATION

To the Honorable the Common Pleas Court of Clearfield County Pa

The petition of Jiannie Natoli hereby filed, respectfully showeth:

First. My place of residence is Clearfield Pa 112 Merrie St (Give number, street, city or town, and State.)

Second. My occupation is Laborer

Third. I was born on the 10 day of March anno Domini 1867, at Patti Messina Italy

Fourth. I emigrated to the United States from Naples, on or about the 10 day of March anno Domini 1902, and arrived in the United States, at the port of New York, on the 27 day of March anno Domini 1902, on the vessel Naples (If the alien arrived otherwise than by vessel, the character of conveyance or name of transportation company should be given.)

Fifth. I declared my intention to become a citizen of the United States on the 12 day of Sept, anno Domini 1913 at Clearfield in the Common Pleas Court of Clearfield County

Sixth. I am married. My wife's name is Thresa First wife dead She was born in Italy, and now resides at Clearfield Pa. (Give number, street, city or town, and State.)

I have 1 children, and the name, date and place of birth, and place of residence of each of said children is as follows:

Tony	18 Dec 1914	Clearfield Co	Clearfield Pa	to Sec wife
Jon	9 Nov 1895	Italy	"	" First wife
Jimmie	29 Feb 1899	"	"	" "
Mary	27 Jan 1907	Clearfield	"	" "
Rosie	13 Apr 1904	"	"	" "
Natoli	18 Dec 1909	"	"	"

Seventh. I am not a disbeliever in or opposed to organized government or a member of or affiliated with any organization or body of persons teaching disbelief in or opposed to organized government. I am not a polygamist nor a believer in the practice of polygamy. I am attached to the principles of the Constitution of the United States, and it is my intention to become a citizen of the United States and to renounce absolutely and forever all allegiance and fidelity to any foreign prince, potentate, state, or sovereignty, and particularly to Victor Emanuel III King of Italy of whom at this time I am a subject, and it is my intention to reside permanently in the United States.

Eighth. I am able to speak the English language.

Ninth. I have resided continuously in the United States of America for the term of five years at least immediately preceding the date of this petition, to wit, since the 27 day of March, anno Domini 1902, and in the State of Penna, continuously next preceding the date of this petition, since the 20 day of March, anno Domini 1902, being a residence within this State of at least one year next preceding the date of this petition.

Tenth. I have not heretofore made petition for citizenship to any court. (I made petition for citizenship to the _____ Court of _____ at _____, on the _____ day of _____, anno Domini 1_____, and the said petition was denied by the said Court for the following reasons and causes, to wit, _____ and the cause of such denial has since been cured or removed.)

Attached hereto and made a part of this petition are my declaration of intention to become a citizen of the United States and the certificate from the Department of Labor, together with my affidavit and the affidavits of the two verifying witnesses thereto, required by law. Wherefore your petitioner prays that he may be admitted a citizen of the United States of America.

Giovanni Natali
(Complete and true signature of petitioner.)

Declaration of Intention No. 1020 and Certificate of Arrival No. _____ from Department of Labor filed this 23 day of Sept, 1916

NOTE TO CLERK OF COURT.—If petitioner arrived in the United States ON OR BEFORE JUNE 29, 1906, strike out the words reading "and Certificate of Arrival No. _____ from Department of Labor."

AFFIDAVITS OF PETITIONER AND WITNESSES

State of Pennsylvania }
County of Clearfield } ss:

The aforesaid petitioner being duly sworn, deposes and says that he is the petitioner in the above-entitled proceedings; that he has read the foregoing petition and knows the contents thereof; that the said petition is signed with his full, true name; that the same is true of his own knowledge, except as to matters therein stated to be alleged upon information and belief, and that as to those matters he believes it to be true.

Giovanni Natali
(Complete and true signature of petitioner.)

John C Barclay, occupation Post Master, residing at Clearfield Pa and James Naddeo, occupation Laborer, residing at Clearfield Pa each being severally, duly, and respectively sworn, deposes and says that he is a citizen of the United States of America; that he has personally known Jiannie Natoli, the petitioner above mentioned, to have resided in the United States continuously immediately preceding the date of filing his petition, since the 27 day of March, anno Domini 1909 and in the State in which the above-entitled petition is made continuously since the 27 day of March, anno Domini 1909; and that he has personal knowledge that the said petitioner is a person of good moral character, attached to the principles of the Constitution of the United States, and that the petitioner is in every way qualified, in his opinion, to be admitted a citizen of the United States.

John C Barclay
(Signature of witness.)

James Naddeo
(Signature of witness.)

Subscribed and sworn to before me by the above-named petitioner and witnesses in the office of the Clerk of said Court this 23 day of Sept, anno Domini 1916 [SEAL.]

John C Moore, Clerk,
By G W Ralston, Deputy Clerk.

14—221 [OVER.]

IN THE MATTER OF THE PETITION OF

TO BE

411

U. S. DEPARTMENT OF LABOR
BUREAU OF NATURALIZATION
WASHINGTON

IN REPLYING PLEASE REFER TO THIS FILE NUMBER
2792-C-716205

TRIPLICATE
[To be given to the person making the Declaration]

July 8, 1921

Prothonotary, Common Pleas Court,
Clearfield, Pa.

Dear Sir:

Authority is hereby granted for the issuance of a new certificate of naturalization in lieu of certificate issued by your court to the person named below, whose present address is as follows:

Giovanni Natoli, 417 West Front St., Clearfield, Pa.

The following information has been taken from the duplicate of the old certificate to assist you in making up the new certificate. The remaining data, to complete the certificate, will be found in your record.

Petition, 943 ; Age, 49 ; Height, 5' 8" ; Color, white
Complexion, dark ; Color of eyes, black ; Color of hair, black
Visible distinguishing marks, none
Address when naturalized: 112 Merril St., Clearfield, Pa.
Former subject of, Italy ; Date of naturalization, Jan. 9, 1917.

The new certificate should be made out on the regular form, using the next blank certificate in your certificate volume. The address at the time he was naturalized, and not his present address, should be shown in the appropriate place in the certificate. The actual date of issuance by you of the new certificate should appear over your signature as clerk of court. On the stub of the new certificate should appear a notation as follows: Issued in lieu of (here insert old certificate number, as shown in the upper right-hand corner of this letter). ALSO ENTER THE OLD CERTIFICATE NUMBER IN THE MARGIN OF DUPLICATE OF THE NEW CERTIFICATE.

As the applicant resides in your vicinity he has been notified to call at your office in person for the purpose of signing and receiving the new certificate and paying your fee. After the certificate has been signed the original may be delivered to him and the duplicate forwarded to the Bureau on the first of the following month with other naturalization papers.

Very truly yours,

Rich'd K. Campbell
Commissioner of Naturalization.

EAS ..... Cou
ELD Penna.
ged 45 year
oath that my person
ht 5 feet 7 inche
s blue
1867; I now resi
; my la
pany should be given.)
fidelity to any foreig
Victor Emmanuel
om I am now a subjec
, in th
the 27 da
n anarchist; I am not
y intention in good fai
nanently reside therei

SO HELP ME GOD.

Giovanni Natoli
(Original signature of declarant.)

Subscribed and sworn to before me this 13
day of September, anno Domini 1913

John H Moore
Clerk of the Common Pleas Cou
By H. Moore Cler

14—39

Continued from .....
to .....
Continued from .....
to .....

Certificate of Naturalization, No. U 8 1

[INSERT ON FOLLOWING LINES MARRIAGES AND BIRTHS OCCURRING AFTER PETITIONING AND BEFORE NATURALIZATION.]

14—213

U.S. DEPARTMENT OF LABOR
NATURALIZATION SERVICE

No. 943

ORIGINAL

UNITED STATES OF AMERICA

PETITION FOR NATURALIZATION

To the Honorable the Common Pleas Court of Clearfield County Pa

The petition of Giovanni Natoli hereby filed, respectfully showeth:

First. My place of residence is Clearfield Pa 117 Murrie St (Give number, street, city or town, and State.)

Second. My occupation is Laborer

Third. I was born on the 10 day of March, anno Domini 1867, at Patti Messina Italy

Fourth. I emigrated to the United States from Naples, on or about the 10 day of March anno Domini 1902, and arrived in the United States, at the port of New York, on the 27 day of March anno Domini 1902, on the vessel Naples (If the alien arrived otherwise than by vessel, the character of conveyance or name of transportation company should be given.)

Fifth. I declared my intention to become a citizen of the United States on the 12 day of Sept, anno Domini 1913 at Clearfield in the Common Pleas Court of Clearfield County

Sixth. I am married. My wife's name is Theresa First wife dead She was born in Italy, and now resides at Clearfield Pa (Give number, street, city or town, and State.)

I have 1 children, and the name, date and place of birth, and place of residence of each of said children is as follows:

Tony	18 Dec 1914	Clearfield Co Clearfield Pa	to See wife
Jon	9 Nov 1895	Italy	" First wife
Giuseppi	29 Feb 1899	"	" "
Mary	27 Jan 1907	Clearfield	" "
Rosie	13 Apr 1904	"	" "
Natoli	18 Dec 1909	"	" "

Seventh. I am not a disbeliever in or opposed to organized government or a member of or affiliated with any organization or body of persons teaching disbelief in or opposed to organized government. I am not a polygamist nor a believer in the practice of polygamy. I am attached to the principles of the Constitution of the United States, and it is my intention to become a citizen of the United States and to renounce absolutely and forever all allegiance and fidelity to any foreign prince, potentate, state, or sovereignty, and particularly to Victor Emanuel III King of Italy of whom at this time I am a subject, and it is my intention to reside permanently in the United States.

Eighth. I am able to speak the English language.

Ninth. I have resided continuously in the United States of America for the term of five years at least immediately preceding the date of this petition, to wit, since the 27 day of March, anno Domini 1902 and in the State of Penna, continuously next preceding the date of this petition, since the 20 day of March, anno Domini 1907, being a residence within this State of at least one year next preceding the date of this petition.

Tenth. I have not heretofore made petition for citizenship to any court. (I made petition for citizenship to the ____ Court of ____ at ____, on the ____ day of ____, anno Domini 1____, and the said petition was denied by the said Court for the following reasons and causes, to wit, ____ and the cause of such denial has since been cured or removed.)

Attached hereto and made a part of this petition are my declaration of intention to become a citizen of the United States and the certificate from the Department of Labor, together with my affidavit and the affidavits of the two verifying witnesses thereto, required by law. Wherefore your petitioner prays that he may be admitted a citizen of the United States of America.

Giovanni Natoli
(Complete and true signature of petitioner.)

Declaration of Intention No. 1020 and Certificate of Arrival No. ____ from Department of Labor filed this 23 day of Sept, 1916

NOTE TO CLERK OF COURT.—If petitioner arrived in the United States ON OR BEFORE JUNE 29, 1906, strike out the words reading "and Certificate of Arrival No. ____ from Department of Labor."

AFFIDAVITS OF PETITIONER AND WITNESSES

State of Pennsylvania
County of Clearfield } ss:

The aforesaid petitioner being duly sworn, deposes and says that he is the petitioner in the above-entitled proceedings; that he has read the foregoing petition and knows the contents thereof; that the said petition is signed with his full, true name; that the same is true of his own knowledge, except as to matters therein stated to be alleged upon information and belief, and that as to those matters he believes it to be true.

Giovanni Natoli
(Complete and true signature of petitioner.)

John L Barclay, occupation Post Master, residing at Clearfield Pa
and James Maddeso, occupation Laborer, residing at Clearfield Pa
each being severally, duly, and respectively sworn, deposes and says that he is a citizen of the United States of America; that he has personally known Giovanni Natoli the petitioner above mentioned, to have resided in the United States continuously immediately preceding the date of filing his petition, since the 27 day of March, anno Domini 1909 and in the State in which the above-entitled petition is made continuously since the 27 day of March, anno Domini 1909; and that he has personal knowledge that the said petitioner is a person of good moral character, attached to the principles of the Constitution of the United States, and that the petitioner is in every way qualified, in his opinion, to be admitted a citizen of the United States.

John L Barclay
(Signature of witness.)
James Maddeso
(Signature of witness.)

Subscribed and sworn to before me by the above-named petitioner and witnesses in the office of the Clerk of said Court this 23 day of Sept, anno Domini 1916 [SEAL.]

John Lemmon, Clerk,
By J. M. Ralston, Deputy Clerk.

16—27 [OVER.]

IN THE MATTER OF THE PETITION OF

Ge

TO BE

I here
state, or so
of whom I
enemies, fo

Subscr

NOTE.—In

Upon c
further testi
to become a
(It is f
and hereby
June 29, 19
By the

Upon co

THE SAID PETITION IS HEREBY DEN

Continued from
to
Continued from
to

Certificate of Naturalization, No. 68.

Clearfiel

Dear Sir:

Autho
naturaliza
named belo

Giovanni

The f
old certif
maining da

Pet
Complexi
Visible
Address
Former s

The ne
the next bl
the time he
in the appr
by you of t
of court
follows: I
in the uppe
CATE NUMBER

As the
at your off
certificate
original ma
on the firs

Form 2203
U. S. DEPARTMENT OF LABOR
NATURALIZATION SERVICE

TRIPLICATE
[To be given to the person makin the Declaration]

No. 1020

UNITED STATES OF AMERICA

DECLARATION OF INTENTION

(Invalid for all purposes seven years after the date hereof)

STATE OF PENNSYLVANIA } ss:
COUNTY OF CLEARFIELD

In the COMMON PLEAS Cou
of CLEARFIELD Penna.

I, Jiaunie Natoli, aged 45 year
occupation Laborer, do declare on oath that my person
description is: Color white, complexion dark, height 5 feet 7 inche
weight 156 pounds, color of hair brown, color of eyes blue
other visible distinctive marks none.
I was born in Parti Messina, Italy
on the 10 day of March, anno Domini 1867; I now resid
at Clearfield, Penna. (Give number, street, city or town, and State.)
I emigrated to the United States of America from Naples
on the vessel Necre (If the alien arrived otherwise than by vessel, the character of conveyance or name of transportation company should be given.); my la
foreign residence was Parti Messina, Italy
It is my bona fide intention to renounce forever all allegiance and fidelity to any foreig
prince, potentate, state, or sovereignty, and particularly to Victor Emmanuel
11 King of Italy, of whom I am now a subjec
I arrived at the port of New York, in th
State of New York, on or about the 27 da
of March, anno Domini 1902; I am not an anarchist; I am not
polygamist nor a believer in the practice of polygamy; and it is my intention in good fait
to become a citizen of the United States of America and to permanently reside therein
SO HELP ME GOD.

Giovanni Nato
(Original signature of declarant.)

Subscribed and sworn to before me this 12
day of September, anno Domini 1913

John H Moore
Clerk of the Common Pleas Cou
By G. E. Moore Clerk

14—29

[INSERT ON FOLLOWING LINES MARRIAGES AND BIRTHS OCCURRING AFTER PETITIONING AND BEFORE NATURALIZATION.]

U.S. DEPARTMENT OF LABOR
NATURALIZATION SERVICE

93

No. 943

ORIGINAL

UNITED STATES OF AMERICA

PETITION FOR NATURALIZATION

To the Honorable the Common Pleas Court of Clearfield County Pa

The petition of Giovanni Natoli hereby filed, respectfully showeth:

First. My place of residence is Clearfield Pa 112 Mercer St (Give number, street, city or town, and State.)

Second. My occupation is Laborer

Third. I was born on the 10 day of March, anno Domini 1867, at Patti Messina Italy

Fourth. I emigrated to the United States from Naples, on or about the 10 day of March anno Domini 1907, and arrived in the United States, at the port of New York, on the 27 day of March anno Domini 1907, on the vessel Naples (If the alien arrived otherwise than by vessel, the character of conveyance or name of transportation company should be given.)

Fifth. I declared my intention to become a citizen of the United States on the 12 day of Sept, anno Domini 1913 at Clearfield, in the Common Pleas Court of Clearfield County

Sixth. I am married. My wife's name is Theresa First wife dead She was born in Italy, and now resides at Clearfield Pa (Give number, street, city or town, and State.)

I have 1 children, and the name, date and place of birth, and place of residence of each of said children is as follows:

Tony	18 Dec - 1914	Clearfield Co Clearfield Pa	to Dec wife
Jon	9 Nov 1895	Italy	" First wife
Giuseppe	29 Feb 1899	"	" "
Mary	27 Jan 1907	Clearfield	" "
Rosie	13 Apr 1904	"	" "
Natoli	18 Dec 1909	"	" "

Seventh. I am not a disbeliever in or opposed to organized government or a member of or affiliated with any organization or body of persons teaching disbelief in or opposed to organized government. I am not a polygamist nor a believer in the practice of polygamy. I am attached to the principles of the Constitution of the United States, and it is my intention to become a citizen of the United States and to renounce absolutely and forever all allegiance and fidelity to any foreign prince, potentate, state, or sovereignty, and particularly to Victor Emanuel III King of Italy of whom at this time I am a subject, and it is my intention to reside permanently in the United States.

Eighth. I am able to speak the English language.

Ninth. I have resided continuously in the United States of America for the term of five years at least immediately preceding the date of this petition, to wit, since the 27 day of March, anno Domini 1902, and in the State of Penna, continuously next preceding the date of this petition, since the 20 day of March, anno Domini 1907, being a residence within this State of at least one year next preceding the date of this petition.

Tenth. I have not heretofore made petition for citizenship to any court. (I made petition for citizenship to the ..... Court of ..... at ....., on the ..... day of ....., anno Domini 1....., and the said petition was denied by the said Court for the following reasons and causes, to wit, ... and the cause of such denial has since been cured or removed.)

Attached hereto and made a part of this petition are my declaration of intention to become a citizen of the United States and the certificate from the Department of Labor, together with my affidavit and the affidavits of the two verifying witnesses thereto, required by law. Wherefore your petitioner prays that he may be admitted a citizen of the United States of America.

Giovanni Natoli
(Complete and true signature of petitioner.)

Declaration of Intention No. 1020 and Certificate of Arrival No. ..... from Department of Labor filed this 23 day of Sept, 1916

NOTE TO CLERK OF COURT.—If petitioner arrived in the United States on or before June 29, 1906, strike out the words reading "and Certificate of Arrival No. ..... from Department of Labor."

AFFIDAVITS OF PETITIONER AND WITNESSES

State of Pennsylvania
County of Clearfield } ss:

The aforesaid petitioner being duly sworn, deposes and says that he is the petitioner in the above-entitled proceedings; that he has read the foregoing petition and knows the contents thereof; that the said petition is signed with his full, true name; that the same is true of his own knowledge, except as to matters therein stated to be alleged upon information and belief, and that as to those matters he believes it to be true.

Giovanni Natoli
(Complete and true signature of petitioner.)

John L Barclay, occupation Post Master, residing at Clearfield Pa

and James Maddeo, occupation Laborer, residing at Clearfield Pa

each being severally, duly, and respectively sworn, deposes and says that he is a citizen of the United States of America; that he has personally known Giovanni Natoli, the petitioner above mentioned, to have resided in the United States continuously immediately preceding the date of filing his petition, since the 27 day of March, anno Domini 1909 and in the State in which the above-entitled petition is made continuously since the 27 day of March, anno Domini 1909; and that he has personal knowledge that the said petitioner is a person of good moral character, attached to the principles of the Constitution of the United States, and that the petitioner is in every way qualified, in his opinion, to be admitted a citizen of the United States.

John L Barclay
(Signature of witness.)

James Maddeo
(Signature of witness.)

Subscribed and sworn to before me by the above-named petitioner and witnesses in the office of the Clerk of said Court this 23 day of Sept, anno Domini 1916 [SEAL.]

John Monroom, Clerk,

By Jos M Ralston, Deputy Clerk.

[OVER.]

IN THE MATTER OF THE PETITION OF

Giovanni Natali

TO BE ADMITTED A CITIZEN OF THE UNITED STATES OF AMERICA.

Filed ....., 19....

OATH OF ALLEGIANCE

I hereby declare, on oath, that I absolutely and entirely renounce and abjure all allegiance and fidelity to any foreign prince, potentate, state, or sovereignty, and particularly to Victor Emanuel the III King of Italy of whom I have heretofore been a subject; that I will support and defend the Constitution and laws of the United States of America against all enemies, foreign and domestic; and that I will bear true faith and allegiance to the same.

Giovanni Natali

Subscribed and sworn to before me, in open Court, this 9 day of January A. D. 1917

John Hanson, Clerk.

NOTE.—In renunciation of title of nobility, add the following to the oath of allegiance before it is executed: "I further renounce the title of (give title), an order of nobility, which I have heretofore held."

ORDER OF COURT ADMITTING PETITIONER

Upon consideration of the petition of Giovanni Natali, and affidavits in support thereof, and further testimony taken in open Court, it is ordered that the said petitioner, who has taken the oath required by law, be, and hereby is, admitted to become a citizen of the United States of America, this 9 day of January, A. D. 1917

(It is further ordered, upon consideration of the petition of the said ....., that his name be, and hereby is, changed to ....., under authority of the provisions of section 6 of the act approved June 29, 1906 (34 Stat. L., pt. 1, p. 596), as amended by the act approved March 4, 1913, entitled "An act to create a Department of Labor.")

By the Court:

Augustus N. Hand, Judge

ORDER OF COURT DENYING PETITION

Upon consideration of the petition of ..... and the motion of

..... for the United States in open Court this

..... day of ....., 19....., it appearing that .....

.....

.....

THE SAID PETITION IS HEREBY DENIED.

....., J.....

MEMORANDUM OF CONTINUANCES

	REASONS FOR CONTINUANCE
Continued from ....., 19.....	.....
to ....., 19.....	.....
Continued from ....., 19.....	.....
to ....., 19.....	.....

NAMES OF SUBSTITUTED WITNESSES

....., occupation....., residing at.....

....., occupation....., residing at.....

Certificate of Naturalization, No. 716205, issued on the 9 day of Jan., A. D. 1917

July 13, 1921 Copy issued to New York 1651149

[INSERT ON FOLLOWING LINES MARRIAGES AND BIRTHS OCCURRING AFTER PETITIONING AND BEFORE NATURALIZATION.]

.....

.....

No. 944

U. S. DEPARTMENT OF LABOR
NATURALIZATION SERVICE

94

ORIGINAL

UNITED STATES OF AMERICA

hereby filed, respectfully showeth:

, Austria
3 day of Nov
20 day of Nov

on company should be given.)
, anno Domini 1914
rfield Co
She was born

wn, and State.)

ndy of persons teaching disbelief in or opposed
Constitution of the United States, and it is my
In prince, potentate, state, or sovereignty, and
his time I am a subject, and it is my intention

ing the date of this petition, to wit, since
, continuously next preceding the date of
te of at least one year next preceding the date

Court of
, anno Domini 1, and the

such denial has since been cured or removed.)
ate from the Department of Labor, together with
ted a citizen of the United States of America.

Milea
nd true signature of petitioner.)
of Sept, 1916
from Department of Labor."

as read the foregoing petition and knows the
to matters therein stated to be alleged upon

Milea
plete and true signature of petitioner.)
Madera Pa
Madera Pa

personally known
ve resided in the United States continuously
1909 and in the State in which the above-
9; and that he has personal knowledge that
e petitioner is in every way qualified, in his

(Signature of witness.)

Subscribed and sworn to before me by the above-named petitioner and witnesses in the office of the Clerk of said Court this 27 day of Sept, anno Domini 1916.

[SEAL.]

John H Moore, Clerk,
By J. F. W. Ralston, Deputy Clerk.

[OVER.]

IN THE MATTER OF THE PETITION OF

Giuseppe Natale

TO BE ADMITTED A CITIZEN OF THE UNITED STATES OF AMERICA.

Filed ....., 19....

I hereby declare, on oath, that
state, or sovereignty, and particularl
of whom I have heretofore been a su
enemies, foreign and domestic; and

Subscribed and sworn to before

NOTE.—In renunciation of title of nobility, add the

Upon consideration of the petiti
further testimony taken in open Cou
to become a citizen of the United Stat
(It is further ordered, upon con
and hereby is, changed to .....
June 29, 1906 (34 Stat. L., pt. 1, p. 5
By the Court:

Upon consideration of the petiti

THE SAID PETITION IS HEREBY

Continued from .....
to .....
Continued from .....
to .....

Certificate of Naturalization, N
July 13, 1921 Copy issu

Form 380

TRIPLICATE
[To be given to the person mak the Declaration]

G.T.T. G.E.J.

New certificate 681416 16

Name John Muka

Age, 32 years

Declaration of intention No. 1336

issued by Clerk of Common Pleas

Court of Clearfield County

on the

1st day of Sept., A.D. 1914

Petition, Vol. 9 No. 944

Order signed on the 9 day of

January, A.D. 1917

Name, age and place of residence of wife:

Annie 28 yrs

Madera Pa

Names, ages and places of residence of minor children: John, 10 yrs.

Joe 8 yrs. Martha 4 yrs

Steve 6 yrs Andrew 2 yrs

Madera, Pa

.....

(Signature of holder.)

Old certificate No. .....

New certificate No. 681416

MERICA

TION

the date hereof.

ON PLEAS ..... Cou

CLEARFIELD PA.

....., aged 39 year

are on oath that my persona

., height 5 feet 6 inche

of eyes brown

mini 1 384; I now resid

, Bremen

; my las

tation company should be given.)

and fidelity to any foreig

ia Joseph Emperor

whom I am now a subject

, in th

bout the 20 da

not an anarchist; I am not

s my intention in good fait

to become a citizen of the United States of America and to permanently reside therein

SO HELP ME GOD.

John Muka
(Original signature of declarant.)

Subscribed and sworn to before me this 1st

day of September, anno Domini 1917

John H. Moore

Clerk of the Common Pleas Court

By G. E. Moore, Clerk

14-20

[INSERT ON FOLLOWING LINES MARRIAGES AND BIRTHS OCCURRING AFTER PETITIONING AND BEFORE NATURALIZATION.]

15½

U.S. DEPARTMENT OF LABOR
NATURALIZATION SERVICE

No. 944

ORIGINAL

UNITED STATES OF AMERICA

PETITION FOR NATURALIZATION

To the Honorable the Common Pleas Court of Clearfield County Pa

The petition of John Miksa hereby filed, respectfully showeth:

First. My place of residence is Madera Pa (Give number, street, city or town, and State.)

Second. My occupation is Miner

Third. I was born on the ... day of Dec, anno Domini 1884, at Mardo, Austria

Fourth. I emigrated to the United States from Bremen, on or about the 12 day of Nov anno Domini 1901, and arrived in the United States, at the port of New York, on the 20 day of Nov anno Domini 1901, on the vessel Kaiser Wilhelm der Grosse (If the alien arrived otherwise than by vessel, the character of conveyance or name of transportation company should be given.)

Fifth. I declared my intention to become a citizen of the United States on the 1 day of September, anno Domini 1914 at Clearfield Pa, in the Common Pleas Court of Clearfield Co

Sixth. I am ... married. My wife's name is Annie She was born in Austria, and now resides at Madera Pa (Give number, street, city or town, and State.)

I have 5 children, and the name, date and place of birth, and place of residence of each of said children is as follows:

John 9 July 1906 Madera Pa Madera Pa
Jos 12 Dec 1908 " " "
Martha 28 July 1912 " " "
Steve 24 Dec 1910 " " "
Andrew 4 Aug 1914 " " "

Seventh. I am not a disbeliever in or opposed to organized government or a member of or affiliated with any organization or body of persons teaching disbelief in or opposed to organized government. I am not a polygamist nor a believer in the practice of polygamy. I am attached to the principles of the Constitution of the United States, and it is my intention to become a citizen of the United States and to renounce absolutely and forever all allegiance and fidelity to any foreign prince, potentate, state, or sovereignty, and particularly to Francis Joseph Emperor of Austria & Apostolic King Hungary of whom at this time I am a subject, and it is my intention to reside permanently in the United States.

Eighth. I am able to speak the English language.

Ninth. I have resided continuously in the United States of America for the term of five years at least immediately preceding the date of this petition, to wit, since the 21 day of Nov, anno Domini 1901, and in the State of Penna, continuously next preceding the date of this petition, since the 21 day of Nov, anno Domini 1901, being a residence within this State of at least one year next preceding the date of this petition.

Tenth. I have not heretofore made petition for citizenship to any court. (I made petition for citizenship to the ... Court of ... at ..., on the ... day of ..., anno Domini 1..., and the said petition was denied by the said Court for the following reasons and causes, to wit, ... and the cause of such denial has since been cured or removed.)

Attached hereto and made a part of this petition are my declaration of intention to become a citizen of the United States and the certificate from the Department of Labor, together with my affidavit and the affidavits of the two verifying witnesses thereto, required by law. Wherefore your petitioner prays that he may be admitted a citizen of the United States of America.

John Miksa
(Complete and true signature of petitioner.)

Declaration of Intention No. 1336 and Certificate of Arrival No. ... from Department of Labor filed this 27 day of Sept, 1916

NOTE TO CLERK OF COURT.—If petitioner arrived in the United States on or before JUNE 29, 1906, strike out the words reading "and Certificate of Arrival No. ..... from Department of Labor."

AFFIDAVITS OF PETITIONER AND WITNESSES

State of Pennsylvania
County of Clearfield } ss:

The aforesaid petitioner being duly sworn, deposes and says that he is the petitioner in the above-entitled proceedings; that he has read the foregoing petition and knows the contents thereof; that the said petition is signed with his full, true name; that the same is true of his own knowledge, except as to matters therein stated to be alleged upon information and belief, and that as to those matters he believes it to be true.

John Miksa
(Complete and true signature of petitioner.)

John Vrabel, occupation Miner, residing at Madera Pa
and Andrew Marusa, occupation Miner, residing at Madera Pa
each being severally, duly, and respectively sworn, deposes and says that he is a citizen of the United States of America; that he has personally known John Miksa, the petitioner above mentioned, to have resided in the United States continuously immediately preceding the date of filing his petition, since the 1 day of Nov, anno Domini 1909 and in the State in which the above-entitled petition is made continuously since the 1 day of Nov, anno Domini 1909; and that he has personal knowledge that the said petitioner is a person of good moral character, attached to the principles of the Constitution of the United States, and that the petitioner is in every way qualified, in his opinion, to be admitted a citizen of the United States.

John Vrabel
(Signature of witness.)

Andrew Marusa
(Signature of witness.)

Subscribed and sworn to before me by the above-named petitioner and witnesses in the office of the Clerk of said Court this 27 day of Sept, anno Domini 19 16. [SEAL.]

John Sloan, Clerk.
By J. T. Kalson, Deputy Clerk.

14—227 [OVER.]

IN THE MATTER OF THE PETITION OF

Giannie Natoly

TO BE ADMITTED A CITIZEN OF THE UNITED STATES OF AM

Filed ....., 19....

I hereby declare, on oath, that
state, or sovereignty, and particularl
of whom I have heretofore been a su
enemies, foreign and domestic; and

Subscribed and sworn to before

NOTE.—In renunciation of title of nobility, add the

Upon consideration of the petiti
further testimony taken in open Cou
to become a citizen of the United Sta
(It is further ordered, upon con
and hereby is, changed to
June 29, 1906 (34 Stat. L., pt. 1, p. 5
By the Court:

Upon consideration of the petiti

THE SAID PETITION IS HEREBY

Continued from
to
Continued from
to

Certificate of Naturalization, I
July 13, 1921 Copy issu

Form 2203
U. S. DEPARTMENT OF LABOR
NATURALIZATION SERVICE

TRIPLICATE
[To be given to the person mak the Declaration]

No. 1336

UNITED STATES OF AMERICA

DECLARATION OF INTENTION

☞ **Invalid for all purposes seven years after the date hereof.**

STATE OF PENNSYLVANIA } ss: In the COMMON PLEAS Cou
COUNTY OF CLEARFIELD } of CLEARFIELD PA.

I, John Mika, aged 39 year
occupation Miner, do declare on oath that my person
description is: Color white, complexion dark, height 5 feet 6 inche
weight 150 pounds, color of hair brown, color of eyes brown
other visible distinctive marks none
I was born in Marotz, Austria
on the ..... day of December, anno Domini 1384; I now resid
at Madera, Pa, (Give number, street, city or town, and State.)
I emigrated to the United States of America from Bremen
on the vessel dont remember (If the alien arrived otherwise than by vessel, the character of conveyance or name of transportation company should be given.); my las
foreign residence was Morotz, Austria
It is my bona fide intention to renounce forever all allegiance and fidelity to any foreig
prince, potentate, state, or sovereignty, and particularly to Francis Joseph Emperor
of Austria and Apostolic King of Hungary, of whom I am now a subject
I arrived at the port of New York, in th
State of N.Y., on or about the 30 da
of November, anno Domini 1901; I am not an anarchist; I am not
polygamist nor a believer in the practice of polygamy; and it is my intention in good fait
to become a citizen of the United States of America and to permanently reside therein
SO HELP ME GOD.

John Mika
(Original signature of declarant.)

Subscribed and sworn to before me this 31st
day of September, anno Domini 1918

John B. Moore
Clerk of the Common Pleas Court
By G. E. Moore, Clerk

14—33

[INSERT ON FOLLOWING LINES MARRIAGES AND BIRTHS OCCURRING AFTER PETITIONING AND BEFORE NATURALIZATION.]

U. S. DEPARTMENT OF LABOR
NATURALIZATION SERVICE

94

No. 944

ORIGINAL

UNITED STATES OF AMERICA

PETITION FOR NATURALIZATION

To the Honorable the Common Pleas Court of Clearfield County Pa

The petition of John Mika hereby filed, respectfully showeth:

First. My place of residence is Madera Pa (Give number, street, city or town, and State.)

Second. My occupation is Miner

Third. I was born on the ..... day of Dec, anno Domini 1884, at Marotz, Austria

Fourth. I emigrated to the United States from Bremen, on or about the 12 day of Nov anno Domini 1901, and arrived in the United States, at the port of New York, on the 20 day of Nov anno Domini 1901, on the vessel dont remember (If the alien arrived otherwise than by vessel, the character of conveyance or name of transportation company should be given.)

Fifth. I declared my intention to become a citizen of the United States on the 1 day of September, anno Domini 1914 at Clearfield Pa, in the Common Pleas Court of Clearfield Co

Sixth. I am ..... married. My wife's name is Annie She was born in America, and now resides at Madera Pa (Give number, street, city or town, and State.)

I have 5 children, and the name, date and place of birth, and place of residence of each of said children is as follows:

John 9 July 1906 Madera Pa Madera Pa
Jon 12 Oct 1908 " " "
Martha 28 July 1912 " " "
Steve 24 Dec 1910 " " "
Andrew 4 Aug 1914 " "

Seventh. I am not a disbeliever in or opposed to organized government or a member of or affiliated with any organization or body of persons teaching disbelief in or opposed to organized government. I am not a polygamist nor a believer in the practice of polygamy. I am attached to the principles of the Constitution of the United States, and it is my intention to become a citizen of the United States and to renounce absolutely and forever all allegiance and fidelity to any foreign prince, potentate, state, or sovereignty, and particularly to Frances Joseph Emperor of Austria & Apostolic King Hungary of whom at this time I am a subject, and it is my intention to reside permanently in the United States.

Eighth. I am able to speak the English language.

Ninth. I have resided continuously in the United States of America for the term of five years at least immediately preceding the date of this petition, to wit, since the 20 day of Nov, anno Domini 1901, and in the State of Penna, continuously next preceding the date of this petition, since the 21 day of Nov, anno Domini 1901, being a residence within this State of at least one year next preceding the date of this petition.

Tenth. I have not heretofore made petition for citizenship to any court. (I made petition for citizenship to the ..... Court of ..... at ....., on the ..... day of ....., anno Domini 1....., and the said petition was denied by the said Court for the following reasons and causes, to wit, ... and the cause of such denial has since been cured or removed.)

Attached hereto and made a part of this petition are my declaration of intention to become a citizen of the United States and the certificate from the Department of Labor, together with my affidavit and the affidavits of the two verifying witnesses thereto, required by law. Wherefore your petitioner prays that he may be admitted a citizen of the United States of America.

John Mika
(Complete and true signature of petitioner.)

Declaration of Intention No. 1336 and Certificate of ~~Arrival No.~~ ..... ~~from Department~~ of Labor filed this 27 day of Sept, 1916

NOTE TO CLERK OF COURT.—If petitioner arrived in the United States on or before June 29, 1906, strike out the words reading "and Certificate of Arrival No. ..... from Department of Labor."

AFFIDAVITS OF PETITIONER AND WITNESSES

State of Pennsylvania
County of Clearfield } ss:

The aforesaid petitioner being duly sworn, deposes and says that he is the petitioner in the above-entitled proceedings; that he has read the foregoing petition and knows the contents thereof; that the said petition is signed with his full, true name; that the same is true of his own knowledge, except as to matters therein stated to be alleged upon information and belief, and that as to those matters he believes it to be true.

John Mika
(Complete and true signature of petitioner.)

John Vrabel, occupation Miner, residing at Madera Pa
and Andrew Marusa, occupation Miner, residing at Madera Pa
each being severally, duly, and respectively sworn, deposes and says that he is a citizen of the United States of America; that he has personally known John Mika, the petitioner above mentioned, to have resided in the United States continuously immediately preceding the date of filing his petition, since the 1 day of Nov, anno Domini 1909 and in the State in which the above-entitled petition is made continuously since the 1 day of Nov, anno Domini 1909; and that he has personal knowledge that the said petitioner is a person of good moral character, attached to the principles of the Constitution of the United States, and that the petitioner is in every way qualified, in his opinion, to be admitted a citizen of the United States.

John Vrabel
(Signature of witness.)

Andy Marusa
(Signature of witness.)

Subscribed and sworn to before me by the above-named petitioner and witnesses in the office of the Clerk of said Court this 27 day of Sept, anno Domini 1916. [SEAL.]

John S. Moore, Clerk,
By J. W. Ralston, Deputy Clerk.

44—277 [OVER.]

IN THE MATTER OF THE PETITION OF

John Mika

TO BE ADMITTED A CITIZEN OF THE UNITED STATES OF AMERICA.

Filed ....., 19....

OATH OF ALLEGIANCE

I hereby declare, on oath, that I absolutely and entirely renounce and abjure all allegiance and fidelity to any foreign prince, potentate, state, or sovereignty, and particularly to Francis Joseph the Emperor of Apostolic King of Hungary of whom I have heretofore been a subject; that I will support and defend the Constitution and laws of the United States of America against all enemies, foreign and domestic; and that I will bear true faith and allegiance to the same.

John Mika

Subscribed and sworn to before me, in open Court, this 9 day of January A. D. 1917

John H. Moore, Clerk.

NOTE.—In renunciation of title of nobility, add the following to the oath of allegiance before it is executed: "I further renounce the title of (give title), an order of nobility, which I have heretofore held."

ORDER OF COURT ADMITTING PETITIONER

Upon consideration of the petition of John Mika, and affidavits in support thereof, and further testimony taken in open Court, it is ordered that the said petitioner, who has taken the oath required by law, be, and hereby is, admitted to become a citizen of the United States of America, this 9 day of January, A. D. 1917

(It is further ordered, upon consideration of the petition of the said ....., that his name be, and hereby is, changed to ....., under authority of the provisions of section 6 of the act approved June 29, 1906 (34 Stat. L., pt. 1, p. 596), as amended by the act approved March 4, 1913, entitled "An act to create a Department of Labor.")

By the Court:

Engelbert Bell, Judge

ORDER OF COURT DENYING PETITION

Upon consideration of the petition of ..... and the motion of .....

..... for the United States in open Court this .....

..... day of ....., 19....., it appearing that .....

.....

.....

THE SAID PETITION IS HEREBY DENIED.

....., J.....

MEMORANDUM OF CONTINUANCES

	REASONS FOR CONTINUANCE
Continued from ....., 19.....	.....
to ....., 19.....	.....
Continued from ....., 19.....	.....
to ....., 19.....	.....

NAMES OF SUBSTITUTED WITNESSES

....., occupation....., residing at .....

....., occupation....., residing at .....

Certificate of Naturalization, No. 681446, issued on the 31 day of Jan, A. D. 1917

[INSERT ON FOLLOWING LINES MARRIAGES AND BIRTHS OCCURRING AFTER PETITIONING AND BEFORE NATURALIZATION.]

.....

.....

No. 945

U. S. DEPARTMENT OF LABOR
NATURALIZATION SERVICE

95

ORIGINAL

UNITED STATES OF AMERICA

PETITION FOR NATURALIZATION

hereby filed, respectfully showeth:

ca Austria

day of

day of

company should be given.)

anno Domini 1914

nfield Co

She was born

n, and State.)

adera Pa

dy of persons teaching disbelief in or opposed
nstitution of the United States, and it is my
a prince, potentate, state, or sovereignty, and
s time I am a subject, and it is my intention

ing the date of this petition, to wit, since
, continuously next preceding the date of
e of at least one year next preceding the date

Court of
, anno Domini 1, and the

uch denial has since been cured or removed.)
ate from the Department of Labor, together with
ted a citizen of the United States of America.

[signature]

and true signature of petitioner.)

y of Sept, 1916

from Department of Labor."

has read the foregoing petition and knows the
s to matters therein stated to be alleged upon

[signature]

mplete and true signature of petitioner.)

Madera Pa

Madera Pa

personally known

ave resided in the United States continuously
1909 and in the State in which the above-
9; and that he has personal knowledge that
the petitioner is in every way qualified, in his

Subscribed and sworn to before me by the above-named petitioner and witnesses in the office of the Clerk of said Court this 27 day of Sept, anno Domini 1916 [SEAL.]

John S Moore, Clerk,

By G W Ralston, Deputy Clerk.

[OVER.]

IN THE MATTER OF THE PETITION OF

John Mika

TO BE ADMITTED A CITIZEN OF THE UNITED STATES OF AMERICA.

Filed ....., 19....

OATH OF ALLEGIANCE

I hereby declare, on oath, that
state, or sovereignty, and particula
of whom I have heretofore been a s
enemies, foreign and domestic; an

Subscribed and sworn to before

NOTE.—In renunciation of title of nobility, add t

Upon consideration of the peti
further testimony taken in open Co
to become a citizen of the United St
(It is further ordered, upon co
and hereby is, changed to .....
June 29, 1906 (34 Stat. L., pt. 1, p. 6
By the Court:

Upon consideration of the petit

THE SAID PETITION IS HEREBY

Continued from .....
to .....
Continued from .....
to .....

Certificate of Naturalization, N

Form 390
22668

TRIPLICATE
(To be given to the person making the Declaration)

No. 130

W.W. C.H.R.

No. of certificate 804351 1
Name Mike Nedwick
Age 43 years
Declaration of intention No. 1304
issued by Clerk of Common Pleas
Court of Clearfield County
on the
13 day of Aug, A.D. 1914
Petition, Vol. 9 No. 945
Order signed on the 15 day of
June, A.D. 1917
Name, age and place of residence of wife:
Nancy 39 years
Madera Pa
Names, ages and places of residence of minor children: Mike 15 years
Annie 14 yrs
Madera, Pa

Mike Nedwick
(Signature of holder)

Old/New certificate No. 804351

UN ... CA

☞ ... hereof.

STATE OF ... Cour
CO ... PA.
I, MI ... 37 years
occupation ... hat my persona
description ... feet 9 inches
weight 1... ...
other visible ...
I was born ...
on the ... ; I now resid
at Ma ...
I emigrated ...
on the vesse ... ; my las
(given.)
foreign resid ...
It is my bo ... to any foreig
prince, poter ... mperor
of Austri ... now a subjec
I arrived at t ... , in th
State of ... da
of ... ist; I am not
polygamist ... n in good fai
to become a citizen of the United States of America and to permanently reside therein

SO HELP ME GOD.

Mike Nedwick
(Original signature of declarant.)

Subscribed and sworn to before me this 13
day of August, anno Domini 1914

John H Moore
Clerk of the Common Pleas Cou

By G E Moore, Cle

[INSERT ON ... AND BEFORE NATURALIZATION.]

No. 945

U.S. DEPARTMENT OF LABOR
NATURALIZATION SERVICE

95

ORIGINAL

UNITED STATES OF AMERICA

PETITION FOR NATURALIZATION

To the Honorable the Common Pleas Court of Clearfield County Pa

The petition of Mike Nedwick hereby filed, respectfully showeth:

First. My place of residence is Madera Pa (Give number, street, city or town, and State.)

Second. My occupation is Miner

Third. I was born on the 2 day of Aug, anno Domini 1874, at Smanca Austria

Fourth. I emigrated to the United States from Bremen, on or about the ..... day of ..... anno Domini 1894, and arrived in the United States, at the port of New York, on the ..... day of ..... anno Domini 1894, on the vessel Kaiser Wilhelm (If the alien arrived otherwise than by vessel, the character of conveyance or name of transportation company should be given.)

Fifth. I declared my intention to become a citizen of the United States on the 13 day of Aug anno Domini 1914 at Clearfield in the Common Pleas Court of Clearfield Co.

Sixth. I am ..... married. My wife's name is Nancy She was born in Austria, and now resides at Madera Pa (Give number, street, city or town, and State.)

I have ..... children, and the name, date and place of birth, and place of residence of each of said children is as follows:

Mike 21 Mch 1902 - Smoke Run Pa Madera Pa
Annie 12 Oct 1903 " " " " "

Seventh. I am not a disbeliever in or opposed to organized government or a member of or affiliated with any organization or body of persons teaching disbelief in or opposed to organized government. I am not a polygamist nor a believer in the practice of polygamy. I am attached to the principles of the Constitution of the United States, and it is my intention to become a citizen of the United States and to renounce absolutely and forever all allegiance and fidelity to any foreign prince, potentate, state, or sovereignty, and particularly to Frances Joseph Emperor of Austria & Apostolic King of Hungary of whom at this time I am a subject, and it is my intention to reside permanently in the United States.

Eighth. I am able to speak the English language.

Ninth. I have resided continuously in the United States of America for the term of five years at least immediately preceding the date of this petition, to wit, since the ..... day of ....., anno Domini 1894, and in the State of Penna, continuously next preceding the date of this petition, since the ..... day of ....., anno Domini 1894 being a residence within this State of at least one year next preceding the date of this petition.

Tenth. I have not heretofore made petition for citizenship to any court. (I made petition for citizenship to the ..... Court of ..... at ....., on the ..... day of ....., anno Domini 1....., and the said petition was denied by the said Court for the following reasons and causes, to wit, ... and the cause of such denial has since been cured or removed.)

Attached hereto and made a part of this petition are my declaration of intention to become a citizen of the United States and the certificate from the Department of Labor, together with my affidavit and the affidavits of the two verifying witnesses thereto, required by law. Wherefore your petitioner prays that he may be admitted a citizen of the United States of America.

Mike Nedwick
(Complete and true signature of petitioner.)

Declaration of Intention No. 1304 and Certificate of Arrival No. ..... from Department of Labor filed this 27 day of Sept, 1916

NOTE TO CLERK OF COURT.—If petitioner arrived in the United States ON OR BEFORE JUNE 29, 1906, strike out the words reading "and Certificate of Arrival No. ..... from Department of Labor."

AFFIDAVITS OF PETITIONER AND WITNESSES

State of Pennsylvania }
County of Clearfield } ss:

The aforesaid petitioner being duly sworn, deposes and says that he is the petitioner in the above-entitled proceedings; that he has read the foregoing petition and knows the contents thereof; that the said petition is signed with his full, true name; that the same is true of his own knowledge, except as to matters therein stated to be alleged upon information and belief, and that as to those matters he believes it to be true.

Mike Nedwick
(Complete and true signature of petitioner.)

John Vrabel, occupation Miner, residing at Madera Pa
and Andrew Marusa, occupation " ", residing at Madera Pa
each being severally, duly, and respectively sworn, deposes and says that he is a citizen of the United States of America; that he has personally known Mike Nedwick the petitioner above mentioned, to have resided in the United States continuously immediately preceding the date of filing his petition, since the 1 day of Dec, anno Domini 1909 and in the State in which the above-entitled petition is made continuously since the 1 day of Dec, anno Domini 1909; and that he has personal knowledge that the said petitioner is a person of good moral character, attached to the principles of the Constitution of the United States, and that the petitioner is in every way qualified, in his opinion, to be admitted a citizen of the United States.

John Vrabel
(Signature of witness.)

Andrew Marusa
(Signature of witness.)

Subscribed and sworn to before me by the above-named petitioner and witnesses in the office of the Clerk of said Court this 27 day of Sept, anno Domini 1916 [SEAL.]

John S Cmoon, Clerk,
By G W Ralston, Deputy Clerk.

14—827 [OVER.]

IN THE MATTER OF THE PETITION OF

John Mika

TO BE ADMITTED A CITIZEN OF THE UNITED STATES OF AMERICA.

Filed ....., 19....

OATH OF ALLEGIANCE

I hereby declare, on oath, that
state, or sovereignty, and particular
of whom I have heretofore been a su
enemies, foreign and domestic; and

Subscribed and sworn to before

NOTE.—In renunciation of title of nobility, add the

Upon consideration of the petiti
further testimony taken in open Cou
to become a citizen of the United Sta
(It is further ordered, upon con
and hereby is, changed to
June 29, 1906 (34 Stat. L., pt. 1, p. 5
By the Court:

Upon consideration of the petiti

THE SAID PETITION IS HEREBY

Continued from
to
Continued from
to

Certificate of Naturalization, No

Form 2203
U. S. DEPARTMENT OF LABOR
NATURALIZATION SERVICE

TRIPLICATE
[To be given to the person making the Declaration]

No. 1304

UNITED STATES OF AMERICA

DECLARATION OF INTENTION

☞ **Invalid for all purposes seven years after the date hereof.**

STATE OF PENNSYLVANIA } ss: In the COMMON PLEAS Cour
COUNTY OF CLEARFIELD } of CLEARFIELD PA.

I, MIKE NEDWICK, aged 37 years
occupation Miner, do declare on oath that my persona
description is: Color white, complexion dark, height 5 feet 9 inches
weight 157 pounds, color of hair brown, color of eyes blue
other visible distinctive marks none.
I was born in Smarica Austria
on the 2 day of August, anno Domini 1874; I now resid
at Madera, Pa.
(Give number, street, city or town, and State.)
I emigrated to the United States of America from Bremen
on the vessel Kaiser Wilhelm; my las
(If the alien arrived otherwise than by vessel, the character of conveyance or name of transportation company should be given.)
foreign residence was Samaria, Austria
It is my bona fide intention to renounce forever all allegiance and fidelity to any foreig
prince, potentate, state, or sovereignty, and particularly to Francis Joseph Emperor
of Austria and Apostolic King of Hungary, of whom I am now a subjec
I arrived at the port of New York, in th
State of N.Y., on or about the da
of , anno Domini 894; I am not an anarchist; I am not
polygamist nor a believer in the practice of polygamy; and it is my intention in good fai
to become a citizen of the United States of America and to permanently reside therei
SO HELP ME GOD.

Mike Nedwick
(Original signature of declarant.)

Subscribed and sworn to before me this 13
day of August, anno Domini 194

John H Moore
Clerk of the Common Pleas Cou

By G E Moore, Cle

14—20

[INSERT ON FOLLOWING LINES MARRIAGES AND BIRTHS OCCURRING AFTER PETITIONING AND BEFORE NATURALIZATION.]

No. 945

U. S. DEPARTMENT OF LABOR
NATURALIZATION SERVICE

95

ORIGINAL

UNITED STATES OF AMERICA

PETITION FOR NATURALIZATION

To the Honorable the Common Pleas Court of Clearfield County Pa

The petition of Mike Nedwick hereby filed, respectfully showeth:

First. My place of residence is Madera Pa (Give number, street, city or town, and State.)

Second. My occupation is Miner

Third. I was born on the 2 day of Aug, anno Domini 1874, at Smanca Austria

Fourth. I emigrated to the United States from Bremen, on or about the ..... day of ..... anno Domini 1894, and arrived in the United States, at the port of New York, on the ..... day of ..... anno Domini 1894, on the vessel Kaiser Wilhelm (If the alien arrived otherwise than by vessel, the character of conveyance or name of transportation company should be given.)

Fifth. I declared my intention to become a citizen of the United States on the 13 day of Aug anno Domini 1914 at Clearfield in the Common Pleas Court of Clearfield Co.

Sixth. I am ..... married. My wife's name is Nancy She was born in Austria, and now resides at Madera Pa (Give number, street, city or town, and State.)

I have ..... children, and the name, date and place of birth, and place of residence of each of said children is as follows:

Mike 21 Mch 1902 - Smoke Run Pa Madera Pa
Annie 12 Oct 1903 " " " " "

Seventh. I am not a disbeliever in or opposed to organized government or a member of or affiliated with any organization or body of persons teaching disbelief in or opposed to organized government. I am not a polygamist nor a believer in the practice of polygamy. I am attached to the principles of the Constitution of the United States, and it is my intention to become a citizen of the United States and to renounce absolutely and forever all allegiance and fidelity to any foreign prince, potentate, state, or sovereignty, and particularly to Frances Joseph Emperor of Austria & Apostolic King of Hungary of whom at this time I am a subject, and it is my intention to reside permanently in the United States.

Eighth. I am able to speak the English language.

Ninth. I have resided continuously in the United States of America for the term of five years at least immediately preceding the date of this petition, to wit, since the ..... day of ....., anno Domini 1894, and in the State of Penna, continuously next preceding the date of this petition, since the ..... day of ....., anno Domini 1894 being a residence within this State of at least one year next preceding the date of this petition.

Tenth. I have not heretofore made petition for citizenship to any court. (I made petition for citizenship to the ..... Court of ..... at ....., on the ..... day of ....., anno Domini 1....., and the said petition was denied by the said Court for the following reasons and causes, to wit, ... and the cause of such denial has since been cured or removed.)

Attached hereto and made a part of this petition are my declaration of intention to become a citizen of the United States and the certificate from the Department of Labor, together with my affidavit and the affidavits of the two verifying witnesses thereto, required by law. Wherefore your petitioner prays that he may be admitted a citizen of the United States of America.

Mike Nedwick
(Complete and true signature of petitioner.)

Declaration of Intention No. 1304 and Certificate of Arrival No. ..... from Department of Labor filed this 27 day of Sept, 1916

NOTE TO CLERK OF COURT.—If petitioner arrived in the United States on or before June 29, 1906, strike out the words reading "and Certificate of Arrival No. ..... from Department of Labor."

AFFIDAVITS OF PETITIONER AND WITNESSES

State of Pennsylvania }
County of Clearfield } ss:

The aforesaid petitioner being duly sworn, deposes and says that he is the petitioner in the above-entitled proceedings; that he has read the foregoing petition and knows the contents thereof; that the said petition is signed with his full, true name; that the same is true of his own knowledge, except as to matters therein stated to be alleged upon information and belief, and that as to those matters he believes it to be true.

Mike Nedwick
(Complete and true signature of petitioner.)

John Vrabel, occupation Miner, residing at Madera Pa
and Andrew Marusa, occupation " ", residing at Madera Pa
each being severally, duly, and respectively sworn, deposes and says that he is a citizen of the United States of America; that he has personally known Mike Nedwick the petitioner above mentioned, to have resided in the United States continuously immediately preceding the date of filing his petition, since the 1 day of Dec, anno Domini 1909 and in the State in which the above-entitled petition is made continuously since the 1 day of Dec, anno Domini 1909; and that he has personal knowledge that the said petitioner is a person of good moral character, attached to the principles of the Constitution of the United States, and that the petitioner is in every way qualified, in his opinion, to be admitted a citizen of the United States.

John Vrabel
(Signature of witness.)

Andrew Marusa
(Signature of witness.)

Subscribed and sworn to before me by the above-named petitioner and witnesses in the office of the Clerk of said Court this 27 day of Sept, anno Domini 1916 [SEAL.]

John S. Cmoon, Clerk,
By G. W. Ralston, Deputy Clerk.

14—227 [OVER.]

IN THE MATTER OF THE PETITION OF

Mike Nedwick

TO BE ADMITTED A CITIZEN OF THE UNITED STATES OF AMERICA.

Filed ....., 19....

OATH OF ALLEGIANCE

I hereby declare, on oath, that I absolutely and entirely renounce and abjure all allegiance and fidelity to any foreign prince, potentate, state, or sovereignty, and particularly to Francis Joseph *the* Emperor *of* Austria Hopstolic King of Hung *of whom I have heretofore been a subject; that I will support and defend the Constitution and laws of the United States of America against all enemies, foreign and domestic; and that I will bear true faith and allegiance to the same.*

Subscribed and sworn to before me, in open Court, this 15 *day of* June *A. D. 1917*

Mike Nedwick

John H. Moore, *Clerk.*

NOTE.—In renunciation of title of nobility, add the following to the oath of allegiance before it is executed: "I further renounce the title of (give title), an order of nobility, which I have heretofore held."

ORDER OF COURT ADMITTING PETITIONER

Upon consideration of the petition of Mike Nedwick *, and affidavits in support thereof, and further testimony taken in open Court, it is ordered that the said petitioner, who has taken the oath required by law, be, and hereby is, admitted to become a citizen of the United States of America, this* 15 *day of* June *, A. D. 19*17

(It is further ordered, upon consideration of the petition of the said ..... *, that his name be, and hereby is, changed to* ..... *, under authority of the provisions of section 6 of the act approved June 29, 1906 (34 Stat. L., pt. 1, p. 596), as amended by the act approved March 4, 1913, entitled "An act to create a Department of Labor.")*

By the Court:

Singleton Bell, *Judge*

ORDER OF COURT DENYING PETITION

Upon consideration of the petition of ..... *and the motion of* ..... *for the United States in open Court this* ..... *day of* ....., *19*....., *it appearing that* .....

THE SAID PETITION IS HEREBY DENIED.

....., *J*.....

MEMORANDUM OF CONTINUANCES

		REASONS FOR CONTINUANCE
Continued from	Jan 9, *19*17	Not Ex
to	....., *19*.....	.....
Continued from	....., *19*.....	.....
to	....., *19*.....	.....

NAMES OF SUBSTITUTED WITNESSES

....., *occupation* ....., *residing at* .....

....., *occupation* ....., *residing at* .....

Certificate of Naturalization, No. 804351, *issued on the* 7 *day of* July *, A. D. 19*17

[INSERT ON FOLLOWING LINES MARRIAGES AND BIRTHS OCCURRING AFTER PETITIONING AND BEFORE NATURALIZATION.]

.....

.....

15—215

No. 946

U. S. DEPARTMENT OF LABOR
NATURALIZATION SERVICE

96

ORIGINAL

UNITED STATES OF AMERICA

hereby filed, respectfully showeth:

Austria

day of Sept

11 day of Sept

company should be given.)

, anno Domini 1914

arfield County

She was born

wn, and State.)

Madera Pa

ody of persons teaching disbelief in or opposed

Constitution of the United States, and it is my

gn prince, potentate, state, or sovereignty, and

this time I am a subject, and it is my intention

eding the date of this petition, to wit, since

, continuously next preceding the date of

tate of at least one year next preceding the date

Court of

, anno Domini 1, and the

of such denial has since been cured or removed.)

ificate from the Department of Labor, together with

nitted a citizen of the United States of America.

mki

lete and true signature of petitioner.)

day of Sept, 1916

No. from Department of Labor."

he has read the foregoing petition and knows the

ept as to matters therein stated to be alleged upon

Tiemki

(Complete and true signature of petitioner.)

Madera Pa

Madera Pa

e has personally known

, to have resided in the United States continuously

Domini 1909, and in the State in which the above-

1909, and that he has personal knowledge that

and that the petitioner is in every way qualified, in his

(Witness.)

Marusa

(Witness.)

Subscribed and sworn to before me by the above-named petitioner and witnesses, in the office of the Clerk of said Court this 27 day of September, anno Domini 1916 [SEAL.]

John C. Moore, Clerk,

By , Deputy Clerk.

[OVER.]

IN THE MATTER OF THE PETITION OF

Mike Nedwick

TO BE ADMITTED A CITIZEN OF THE UNITED STATES OF AMERICA.

Filed ....., 19....

I hereby declare, on oath, th
state, or sovereignty, and particu
of whom I have heretofore been a
enemies, foreign and domestic; a

Subscribed and sworn to befo

NOTE.—In renunciation of title of nobility, add

Upon consideration of the pet
further testimony taken in open C
to become a citizen of the United S
(It is further ordered, upon c
and hereby is, changed to .....
June 29, 1906 (34 Stat. L., pt. 1, p
By the Court:

Upon consideration of the peti

THE SAID PETITION IS HEREB

Continued from Jan
to .....
Continued from .....
to .....

Certificate of Naturalization, No

N. Y. Form 226. **CERTIFICATE OF ARRIVAL—FOR NATURALIZATION PURPOSES**

(For use of aliens arriving in United States after June 29, 1906. To be issued immediately prior to petitioning for naturalization.)

Serial No. 2792-D-1337

NOTE TO CLERK OF COURT. Insert the above serial number in the duplicate petition at the point indicated and immediately above the line of the certificate "Declaration of Intention and Certificate of Arrival from the Department of Labor, filed this ..... day of ....., 19...."

U. S. DEPARTMENT OF LABOR
IMMIGRATION SERVICE
OFFICE OF
COMMISSIONER OF IMMIGRATION

ELLIS ISLAND, N. Y., Sept. 14, 1916

This is to certify that the following-named alien arrived at the port indicated, on the date and in the manner described below, viz:

Name of alien: Mr Demko, Josef

Port of entry: New York, N. Y.

Date of arrival: Sept. 9, 1906

Name of vessel:* Carpathia

For the Commissioner
Line, Cunard
A. Ackerman
Chief Clerk

*Or railroad company or any other conveyance.

14—43 SP 27

Jor Demko
(Signature of holder.)

Old New certificate No 681417

TRIPLICATE
[To be given to the person making the Declaration]

AMERICA

INDEXED
RECEIVED
SEP 7 1916 M.
BUREAU OF NATURALIZATION
EXAMINED

ENTION

fter the date hereof

OMMON PLEAS Court

CLEARFIELD PA.

....., aged 24 years,

declare on oath that my personal

....., height 5 feet 6 inches,

olor of eyes blue

o Domini 1890; I now reside

puma

; my las

of transportation company should be given.)

iance and fidelity to any foreig

Francis Joseph Emperor of

..., of whom I am now a subject

....., in th

n or about the 11 da

I am not an anarchist; I am not

nd it is my intention in good fait

to become a citizen of the United States of America and to permanently reside thereir

SO HELP ME GOD.

Jor Demko
(Original signature of declarant.)

Subscribed and sworn to before me this 1st

day of September, anno Domini 1914

John B Moore

Clerk of the Common Pleas Cou

By J E Moore, Cle

14—39

[INSERT ON FOLLOWING LINES MARRIAGES AND BIRTHS OCCURRING AFTER PETITIONING AND BEFORE NATURALIZATION.]

14—213

No. 946

U. S. DEPARTMENT OF LABOR
NATURALIZATION SERVICE

96

ORIGINAL

UNITED STATES OF AMERICA

PETITION FOR NATURALIZATION

To the Honorable the Common Pleas Court of Clearfield County Pa

The petition of Joseph Demsko hereby filed, respectfully showeth:

First. My place of residence is Madera Pa
(Give number, street, city or town, and State.)

Second. My occupation is Miner

Third. I was born on the 27 day of February, anno Domini 1890, at Austa Austria

Fourth. I emigrated to the United States from Russia, on or about the 1 day of Sept anno Domini 1906, and arrived in the United States, at the port of New York, on the 11 day of Sept anno Domini 1906 on the vessel Carpatania
(If the alien arrived otherwise than by vessel, the character of conveyance or name of transportation company should be given.)

Fifth. I declared my intention to become a citizen of the United States on the 1 day of Sept, anno Domini 1914 at Clearfield, in the Common Pleas Court of Clearfield County

Sixth. I am married. My wife's name is Ellen Demsko She was born in Clearfield Co, and now resides at Madera Pa
(Give number, street, city or town, and State.)

I have 2 children, and the name, date and place of birth, and place of residence of each of said children is as follows:

Carroll May 1-1912 Madera Pa Madera Pa

Martin July 29-1914 " " "

Seventh. I am not a disbeliever in or opposed to organized government or a member of or affiliated with any organization or body of persons teaching disbelief in or opposed to organized government. I am not a polygamist nor a believer in the practice of polygamy. I am attached to the principles of the Constitution of the United States, and it is my intention to become a citizen of the United States and to renounce absolutely and forever all allegiance and fidelity to any foreign prince, potentate, state, or sovereignty, and particularly to Frances Joseph Emperor of Austria Apostolic King of Hungary of whom at this time I am a subject, and it is my intention to reside permanently in the United States.

Eighth. I am able to speak the English language.

Ninth. I have resided continuously in the United States of America for the term of five years at least immediately preceding the date of this petition, to wit, since the 25 day of December, anno Domini 1906, and in the State of Penna, continuously next preceding the date of this petition, since the 25 day of December, anno Domini 1906, being a residence within this State of at least one year next preceding the date of this petition.

Tenth. I have not heretofore made petition for citizenship to any court. (I made petition for citizenship to the Court of at , on the day of , anno Domini 1, and the said petition was denied by the said Court for the following reasons and causes, to wit, and the cause of such denial has since been cured or removed.)

Attached hereto and made a part of this petition are my declaration of intention to become a citizen of the United States and the certificate from the Department of Labor, together with my affidavit and the affidavits of the two verifying witnesses thereto, required by law. Wherefore your petitioner prays that he may be admitted a citizen of the United States of America.

Joe Demsko
(Complete and true signature of petitioner.)

Declaration of Intention No. 1337 and Certificate of Arrival No. 2792 from Department of Labor filed this 27 day of Sept, 191 6

NOTE TO CLERK OF COURT.—If petitioner arrived in the United States on or before June 29, 1906, strike out the words reading "and Certificate of Arrival No. ..... from Department of Labor."

AFFIDAVITS OF PETITIONER AND WITNESSES

State of Penna
County of Clearfield } ss:

The aforesaid petitioner being duly sworn, deposes and says that he is the petitioner in the above-entitled proceedings; that he has read the foregoing petition and knows the contents thereof; that the said petition is signed with his full, true name; that the same is true of his own knowledge, except as to matters therein stated to be alleged upon information and belief, and that as to those matters he believes it to be true.

Joe Demsko
(Complete and true signature of petitioner.)

John Vrable, occupation miner, residing at Madera Pa

and Andy Manisa, occupation Miner, residing at Madera Pa

each being severally, duly, and respectively sworn, deposes and says that he is a citizen of the United States of America; that he has personally known Joseph Demsko, the petitioner above mentioned, to have resided in the United States continuously immediately preceding the date of filing his petition, since the 25 day of December, anno Domini 1909, and in the State in which the above-entitled petition is made continuously since the 25 day of December, anno Domini 1909, and that he has personal knowledge that the said petitioner is a person of good moral character, attached to the principles of the Constitution of the United States, and that the petitioner is in every way qualified, in his opinion, to be admitted a citizen of the United States.

John Vrable
(Signature of witness.)

Andy Manisa
(Signature of witness.)

Subscribed and sworn to before me by the above-named petitioner and witnesses in the office of the Clerk of said Court this 27 day of September, anno Domini 1916

[SEAL.]

John S. Moore, Clerk,

By , Deputy Clerk.

16—327

[OVER.]

IN THE MATTER OF THE PETITION OF

Mike Nedwick

TO BE ADMITTED A CITIZEN OF THE UNITED STAT

Filed ....., 19....

I hereby declare, on oath, th
state, or sovereignty, and particu
of whom I have heretofore been a
enemies, foreign and domestic; a

Subscribed and sworn to befo

NOTE.—In renunciation of title of nobility, add

Upon consideration of the pet
further testimony taken in open C
to become a citizen of the United S
(It is further ordered, upon c
and hereby is, changed to .....
June 29, 1906 (34 Stat. L., pt. 1, p.
By the Court:

Upon consideration of the petit

THE SAID PETITION IS HEREBY

Continued from Jan
to
Continued from
to

Certificate of Naturalization, No

279

Form 380

G.T.T. G.E.J.

No. of certificate 681417 17
Name Joseph Demko
Age 26 years
Declaration of intention No. 1337
issued by Clerk of Common Pleas
Court of Clearfield County
on the
1st day of Sept, A.D. 1914
Petition, Vol. 9 No. 946
Order signed on the 9 day of
January, A.D. 1917
Name, age and place of residence of wife:
Helen, 22 yrs
Madera, Pa
Names, ages and places of residence of minor
children: Carrol 4 yrs
Martin 2 yrs.
Madera, Pa

Jor Demko
(Signature of holder.)

Old/New certificate No. 681417

TRIPLICATE
[To be given to the person making the Declaration]

AMERICA

INDEXED
RECEIVED
SEP 21 06 M.
BUREAU OF
NATURALIZATION
EXAMINED

ENTION

fter the date hereof

OMMON PLEAS Court

CLEARFIELD PA.

....., aged 24 years,

declare on oath that my personal

....., height 5 feet 6 inches,

olor of eyes blue

o Domini 1890; I now reside

euma

; my las

of transportation company should be given.)

iance and fidelity to any foreig

Francis Joseph Emperor of

, of whom I am now a subject

, in th

on or about the 11 da

I am not an anarchist; I am not

nd it is my intention in good fait

to become a citizen of the United States of America and to permanently reside thereir

SO HELP ME GOD.

Jor Demko
(Original signature of declarant.)

Subscribed and sworn to before me this 1st
day of September, anno Domini 1914

John B. Moore
Clerk of the Common Pleas Cou

By J. E. Moore, Cle

14-33

[INSERT ON FOLLOWING LINES MARRIAGES AND BIRTHS OCCURRING AFTER PETITIONING AND BEFORE NATURALIZATION.]

No. 946

U. S. DEPARTMENT OF LABOR
NATURALIZATION SERVICE

96

ORIGINAL

UNITED STATES OF AMERICA

PETITION FOR NATURALIZATION

To the Honorable the Common Pleas Court of Clearfield County Pa

The petition of Joseph Dennisko hereby filed, respectfully showeth:

First. My place of residence is Madera Pa
(Give number, street, city or town, and State.)

Second. My occupation is Miner

Third. I was born on the 27 day of February, anno Domini 1890, at Hutta Austria

Fourth. I emigrated to the United States from Russia, on or about the 1 day of Sept anno Domini 1906, and arrived in the United States, at the port of New York, on the 11 day of Sept anno Domini 1906 on the vessel Carpatania
(If the alien arrived otherwise than by vessel, the character of conveyance or name of transportation company should be given.)

Fifth. I declared my intention to become a citizen of the United States on the 1 day of Sept, anno Domini 1914 at Clearfield, in the Common Pleas Court of Clearfield County

Sixth. I am married. My wife's name is Ellen Dennisko She was born in Clearfield Co, and now resides at Madera Pa
(Give number, street, city or town, and State.)

I have 2 children, and the name, date and place of birth, and place of residence of each of said children is as follows:

Carroll May 1-1912 Madera Pa Madera Pa
Martin July 29-1914 " " "

Seventh. I am not a disbeliever in or opposed to organized government or a member of or affiliated with any organization or body of persons teaching disbelief in or opposed to organized government. I am not a polygamist nor a believer in the practice of polygamy. I am attached to the principles of the Constitution of the United States, and it is my intention to become a citizen of the United States and to renounce absolutely and forever all allegiance and fidelity to any foreign prince, potentate, state, or sovereignty, and particularly to Francis Joseph Emperor of Austria Apostolic King of Hungary of whom at this time I am a subject, and it is my intention to reside permanently in the United States.

Eighth. I am able to speak the English language.

Ninth. I have resided continuously in the United States of America for the term of five years at least immediately preceding the date of this petition, to wit, since the 25 day of December, anno Domini 1906, and in the State of Penna, continuously next preceding the date of this petition, since the 25 day of December, anno Domini 1906, being a residence within this State of at least one year next preceding the date of this petition.

Tenth. I have not heretofore made petition for citizenship to any court. (I made petition for citizenship to the Court of at, on the day of, anno Domini 1, and the said petition was denied by the said Court for the following reasons and causes, to wit, and the cause of such denial has since been cured or removed.)

Attached hereto and made a part of this petition are my declaration of intention to become a citizen of the United States and the certificate from the Department of Labor, together with my affidavit and the affidavits of the two verifying witnesses thereto, required by law. Wherefore your petitioner prays that he may be admitted a citizen of the United States of America.

Jos Dennisko
(Complete and true signature of petitioner.)

Declaration of Intention No. 1337 and Certificate of Arrival No. 2792 from Department of Labor filed this 27 day of Sept, 1916

NOTE TO CLERK OF COURT.—If petitioner arrived in the United States ON OR BEFORE JUNE 29, 1906, strike out the words reading "and Certificate of Arrival No. ..... from Department of Labor."

AFFIDAVITS OF PETITIONER AND WITNESSES

State of Penna
County of Clearfield } ss:

The aforesaid petitioner being duly sworn, deposes and says that he is the petitioner in the above-entitled proceedings; that he has read the foregoing petition and knows the contents thereof; that the said petition is signed with his full, true name; that the same is true of his own knowledge, except as to matters therein stated to be alleged upon information and belief, and that as to those matters he believes it to be true.

Jos Dennisko
(Complete and true signature of petitioner.)

John Vrable, occupation miner, residing at Madera Pa
and Andy Manessa, occupation miner, residing at Madera Pa
each being severally, duly, and respectively sworn, deposes and says that he is a citizen of the United States of America; that he has personally known Joseph Dennisko, the petitioner above mentioned, to have resided in the United States continuously immediately preceding the date of filing his petition, since the 25 day of December, anno Domini 1909 and in the State in which the above-entitled petition is made continuously since the 25 day of December, anno Domini 1909; and that he has personal knowledge that the said petitioner is a person of good moral character, attached to the principles of the Constitution of the United States, and that the petitioner is in every way qualified, in his opinion, to be admitted a citizen of the United States.

John Vrabel
(Signature of witness.)
Andy Manessa
(Signature of witness.)

Subscribed and sworn to before me by the above-named petitioner and witnesses in the office of the Clerk of said Court this 27 day of Septr, anno Domini 1916 [SEAL.]

John S. Moore, Clerk,
By ....., Deputy Clerk.

14—827

[OVER.]

IN THE MATTER OF THE PETITION OF

Mike Nedowick

TO BE ADMITTED A CITIZEN OF THE UNITED STA

Filed ..... 19....

I hereby declare, on oath, th
state, or sovereignty, and particu
of whom I have heretofore been a
enemies, foreign and domestic; a

Subscribed and sworn to befo

NOTE.—In renunciation of title of nobility, ad

Upon consideration of the pet
further testimony taken in open C
to become a citizen of the United S
(It is further ordered, upon c
and hereby is, changed to .....
June 29, 1906 (34 Stat. L., pt. 1, p.
By the Court:

Upon consideration of the petit

THE SAID PETITION IS HEREBY

Continued from Jan
to .....
Continued from .....
to .....

Certificate of Naturalization, No.

2792

No. 1237

Form 2203
U. S. DEPARTMENT OF LABOR
NATURALIZATION SERVICE

TRIPLICATE
[To be given to the person making the Declaration]

UNITED STATES OF AMERICA

DECLARATION OF INTENTION

RECEIVED
SEP 21 1914 M.
BUREAU OF
NATURALIZATION
EXAMINER

☞ **Invalid for all purposes seven years after the date hereof.**

STATE OF PENNSYLVANIA
COUNTY OF CLEARFIELD } ss:

In the COMMON PLEAS Court
of CLEARFIELD PA.

I, JOE DEMKO, aged 24 years,
occupation Miner, do declare on oath that my personal
description is: Color white, complexion fair, height 5 feet 6 inches,
weight 147 pounds, color of hair brown, color of eyes blue
other visible distinctive marks none
I was born in Huta Austria
on the 27 day of February, anno Domini 1890; I now reside
at Madera, Pa. (Give number, street, city or town, and State.)
I emigrated to the United States of America from Feuma
on the vessel Carapatnia ; my last
(If the alien arrived otherwise than by vessel, the character of conveyance or name of transportation company should be given.)
foreign residence was Huta, Austria
It is my bona fide intention to renounce forever all allegiance and fidelity to any foreign
prince, potentate, state, or sovereignty, and particularly to Francis Joseph Emperor of
Austria and Apostolic King of Hungary, of whom I am now a subject
I arrived at the port of New York, in th
State of N.Y. , on or about the 11 da
of September, anno Domini 1906; I am not an anarchist; I am not
polygamist nor a believer in the practice of polygamy; and it is my intention in good fait
to become a citizen of the United States of America and to permanently reside thereir
SO HELP ME GOD.

Joe Demki
(Original signature of declarant.)

Subscribed and sworn to before me this 1st
day of September, anno Domini 1914

John B. Moore
Clerk of the Common Pleas Cou

By H. Moore, Cle

[INSERT ON FOLLOWING LINES MARRIAGES AND BIRTHS OCCURRING AFTER PETITIONING AND BEFORE NATURALIZATION.]

No. 946

U.S. DEPARTMENT OF LABOR
NATURALIZATION SERVICE

96

ORIGINAL

UNITED STATES OF AMERICA

PETITION FOR NATURALIZATION

To the Honorable the Common Pleas Court of Clearfield County Pa

The petition of Joseph Dessicko hereby filed, respectfully showeth:

First. My place of residence is Madera Pa (Give number, street, city or town, and State.)

Second. My occupation is Miner

Third. I was born on the 27 day of February, anno Domini 1890, at Austria Austria

Fourth. I emigrated to the United States from Russia, on or about the 1 day of Sept anno Domini 1906, and arrived in the United States, at the port of New York, on the 11 day of Sept anno Domini 1906 on the vessel Carpatania (If the alien arrived otherwise than by vessel, the character of conveyance or name of transportation company should be given.)

Fifth. I declared my intention to become a citizen of the United States on the 1 day of Sept, anno Domini 1914 at Clearfield, in the Common Pleas Court of Clearfield County

Sixth. I am married. My wife's name is Ellen Dessicko She was born in Clearfield Co, and now resides at Madera Pa (Give number, street, city or town, and State.)

I have 2 children, and the name, date and place of birth, and place of residence of each of said children is as follows:

Carroll May 1-1912 Madera Pa Madera Pa

Martin July 29-1914 " "

Seventh. I am not a disbeliever in or opposed to organized government or a member of or affiliated with any organization or body of persons teaching disbelief in or opposed to organized government. I am not a polygamist nor a believer in the practice of polygamy. I am attached to the principles of the Constitution of the United States, and it is my intention to become a citizen of the United States and to renounce absolutely and forever all allegiance and fidelity to any foreign prince, potentate, state, or sovereignty, and particularly to Francis Joseph I Emperor of Austria & Apostolic King of Hungary of whom at this time I am a subject, and it is my intention to reside permanently in the United States.

Eighth. I am able to speak the English language.

Ninth. I have resided continuously in the United States of America for the term of five years at least immediately preceding the date of this petition, to wit, since the 25 day of December, anno Domini 1906, and in the State of Penna, continuously next preceding the date of this petition, since the 25 day of December, anno Domini 1906, being a residence within this State of at least one year next preceding the date of this petition.

Tenth. I have not heretofore made petition for citizenship to any court. (I made petition for citizenship to the ..... Court of ..... at ....., on the ..... day of ....., anno Domini 1....., and the said petition was denied by the said Court for the following reasons and causes, to wit, ...

..... and the cause of such denial has since been cured or removed.)

Attached hereto and made a part of this petition are my declaration of intention to become a citizen of the United States and the certificate from the Department of Labor, together with my affidavit and the affidavits of the two verifying witnesses thereto, required by law. Wherefore your petitioner prays that he may be admitted a citizen of the United States of America.

Joe Dessicko
(Complete and true signature of petitioner.)

Declaration of Intention No. 1337 and Certificate of Arrival No. 2792 from Department of Labor filed this 27 day of Sept, 1916

NOTE TO CLERK OF COURT.—If petitioner arrived in the United States on or before June 29, 1906, strike out the words reading "and Certificate of Arrival No. ..... from Department of Labor."

AFFIDAVITS OF PETITIONER AND WITNESSES

State of Penna
County of Clearfield } ss:

The aforesaid petitioner being duly sworn, deposes and says that he is the petitioner in the above-entitled proceedings; that he has read the foregoing petition and knows the contents thereof; that the said petition is signed with his full, true name; that the same is true of his own knowledge, except as to matters therein stated to be alleged upon information and belief, and that as to those matters he believes it to be true.

Joe Dessicko
(Complete and true signature of petitioner.)

John Vrable, occupation miner, residing at Madera Pa

and Andy Marusa, occupation Miner, residing at Madera Pa

each being severally, duly, and respectively sworn, deposes and says that he is a citizen of the United States of America; that he has personally known Joseph Dessicko, the petitioner above mentioned, to have resided in the United States continuously immediately preceding the date of filing his petition, since the 25 day of December, anno Domini 1909, and in the State in which the above-entitled petition is made continuously since the 25 day of December, anno Domini 1909, and that he has personal knowledge that the said petitioner is a person of good moral character, attached to the principles of the Constitution of the United States, and that the petitioner is in every way qualified, in his opinion, to be admitted a citizen of the United States.

John Vrable
(Signature of witness.)

Andy Marusa
(Signature of witness.)

Subscribed and sworn to before me by the above-named petitioner and witnesses in the office of the Clerk of said Court this 27 day of Sept, anno Domini 1916 [SEAL]

John S. Moore, Clerk.

By ....., Deputy Clerk.

[OVER.]

IN THE MATTER OF THE PETITION OF

Joseph Demko

TO BE ADMITTED A CITIZEN OF THE UNITED STATES OF AMERICA.

Filed ....., 19....

OATH OF ALLEGIANCE

I hereby declare, on oath, that I absolutely and entirely renounce and abjure all allegiance and fidelity to any foreign prince, potentate, state, or sovereignty, and particularly to Francis Joseph Emperor of Austria Apostolic King of Hungary of whom I have heretofore been a subject; that I will support and defend the Constitution and laws of the United States of America against all enemies, foreign and domestic; and that I will bear true faith and allegiance to the same.

Jos Demko

Subscribed and sworn to before me, in open Court, this 9 day of January A. D. 1917

John Konyndyke, Clerk.

NOTE.—In renunciation of title of nobility, add the following to the oath of allegiance before it is executed: "I further renounce the title of (give title), an order of nobility, which I have heretofore held."

ORDER OF COURT ADMITTING PETITIONER

Upon consideration of the petition of Joseph Demko, and affidavits in support thereof, and further testimony taken in open Court, it is ordered that the said petitioner, who has taken the oath required by law, be, and hereby is, admitted to become a citizen of the United States of America, this 9 day of January, A. D. 1917

(It is further ordered, upon consideration of the petition of the said ....., that his name be, and hereby is, changed to ....., under authority of the provisions of section 6 of the act approved June 29, 1906 (34 Stat. L., pt. 1, p. 596), as amended by the act approved March 4, 1913, entitled "An act to create a Department of Labor.")

By the Court:

Everglades Bell, Judge

ORDER OF COURT DENYING PETITION

Upon consideration of the petition of ..... and the motion of .....

..... for the United States in open Court this .....

..... day of ....., 19....., it appearing that .....

.....

.....

THE SAID PETITION IS HEREBY DENIED.

....., J.....

MEMORANDUM OF CONTINUANCES

REASONS FOR CONTINUANCE

Continued from ....., 19..... .....

to ....., 19..... .....

Continued from ....., 19..... .....

to ....., 19..... .....

NAMES OF SUBSTITUTED WITNESSES

....., occupation ....., residing at .....

....., occupation ....., residing at .....

Certificate of Naturalization, No. 681417, issued on the 31 day of Jan, A. D. 1917

[INSERT ON FOLLOWING LINES MARRIAGES AND BIRTHS OCCURRING AFTER PETITIONING AND BEFORE NATURALIZATION.]

.....

.....

14—23

U. S. DEPARTMENT OF LABOR
NATURALIZATION SERVICE

No. 947

97

ORIGINAL

...TED STATES OF AMERICA

...hereby filed, respectfully showeth:

...ia, Austria

...day of July

...16 day of July

...tion company should be given.)

..., anno Domini 1914

...Clearfield County

... She was born

...town, and State.)

...na Pa

...body of persons teaching disbelief in or opposed ... Constitution of the United States, and it is my ...ign prince, potentate, state, or sovereignty, and ... this time I am a subject, and it is my intention

...eding the date of this petition, to wit, since ..., continuously next preceding the date of ...ate of at least one year next preceding the date

... Court of ..., anno Domini 1..., and the

...f such denial has since been cured or removed.)

...ficate from the Department of Labor, together with ...itted a citizen of the United States of America.

...Mike Hirsal

...e and true signature of petitioner.)

...ay of Sept, 1916

... from Department of Labor."

...has read the foregoing petition and knows the ...as to matters therein stated to be alleged upon

...Mike Hirsal

(Complete and true signature of petitioner.)

Madera Pa

Madera Pa

...s personally known

...have resided in the United States continuously ...ini 1909, and in the State in which the above- ...09; and that he has personal knowledge that ... the petitioner is in every way qualified, in his

(Signature of witness.)

Lands Marusa

(Signature of witness.)

Subscribed and sworn to before me by the above-named petitioner and witnesses in the office of the Clerk of said Court this 27 day of Sept, anno Domini 1916 [SEAL.]

John H. Moore, Clerk,

By G. W. Ralston, Deputy Clerk.

[OVER.]

IN THE MATTER OF THE PETITION OF

Joseph Demko

Filed ....., 19....

TO BE ADMITTED A CITIZEN OF THE UNITED

I hereby declare, on oath, that I
state, or sovereignty, and particularly
of whom I have heretofore been a sub
enemies, foreign and domestic; and t

Subscribed and sworn to before m

NOTE.—In renunciation of title of nobility, add the

Upon consideration of the petiti
further testimony taken in open Cour
to become a citizen of the United Stat
(It is further ordered, upon con
and hereby is, changed to
June 29, 1906 (34 Stat. L., pt. 1, p. 59
By the Court:

Upon consideration of the petiti

THE SAID PETITION IS HEREBY

Continued from
to
Continued from
to

Certificate of Naturalization, A

Form 390

TRIPLICATE
[To be given to the person ma the Declaration]

No. ....

G.T.T. G.E.J.

No. of certificate 681420 20
Name Mike Hansan
Age 35 years
Declaration of intention No. 1303
issued by Clerk of Common Pleas
Court of Clearfield County
on the
13 day of Aug, A.D. 1914
Petition, Vol. 9 No. 947
Ordersigned on the 9 day of
January, A.D. 1917
Name, age and place of residence of wife:
Nesta 34 yrs.
Madera Pa
Names, ages and places of residence of minor children: Annie 11 yrs
Mary 10 yrs Katie 7 yrs
Mike 3 yrs John 2 yrs
Madera Pa

[signature]
(Signature of holder)

~~Old~~ New certificate No. 681420

ERICA

ON

date hereof.

PLEAS ..... Cou
LEARFIELD PA.
, aged 31 year
on oath that my person
eight 5 feet 4 inche
yes blue
1881 ; I now resid
; my las
ompany should be given.)
fidelity to any foreig
s Joseph Emperor
hom I am now a subject
, in th
the 16 day
an anarchist; I am not
ny intention in good faith
to become a citizen of the United States of America and to permanently reside therein
SO HELP ME GOD.

Mike his X Hansan
(Original signature of declarant.)

Subscribed and sworn to before me this 13
day of August, anno Domini 1914

John H. Moore
Clerk of the Common Pleas Court

By G. E. Moore, Clerk.

14—30

[INSERT ON FOLLOWING LINES MARRIAGES AND BIRTHS OCCURRING AFTER PETITIONING AND BEFORE NATURALIZATION.]

U. S. DEPARTMENT OF LABOR
NATURALIZATION SERVICE

No. 947

ORIGINAL

UNITED STATES OF AMERICA

PETITION FOR NATURALIZATION

To the Honorable the Common Pleas Court of Clearfield County Pa

The petition of Mike Hussad hereby filed, respectfully showeth:

First. My place of residence is Madera Pa (Give number, street, city or town, and State.)

Second. My occupation is Miner

Third. I was born on the 26 day of Sept, anno Domini 1881, at Studolia, Austria

Fourth. I emigrated to the United States from Russia, on or about the 1 day of July anno Domini 1904, and arrived in the United States, at the port of New York, on the 16 day of July anno Domini 1904 on the vessel Studadlay (If the alien arrived otherwise than by vessel, the character of conveyance or name of transportation company should be given.)

Fifth. I declared my intention to become a citizen of the United States on the 13 day of Dec, anno Domini 1914 at Clearfield Pa, in the Common Pleas Court of Clearfield County,

Sixth. I am married. My wife's name is Mesta She was born in Austria now resides at Madera Pa (Give number, street, city or town, and State.)

I have 5 children, and the name, date of birth, and place of residence of each of said children is as follows:

Annie 14 Apr 1905 Boardman Pa Madera Pa
Mary 21 Jan 1907 Madera Pa " "
Kate 6 Jan 1910 " "
Misce 18 June 1913 Gatesboro " "
John 28 June 1915 Madera " "

Seventh. I am not a disbeliever in or opposed to organized government or a member of or affiliated with any organization or body of persons teaching disbelief in or opposed to organized government. I am not a polygamist nor a believer in the practice of polygamy. I am attached to the principles of the Constitution of the United States, and it is my intention to become a citizen of the United States and to renounce absolutely and forever all allegiance and fidelity to any foreign prince, potentate, state, or sovereignty, and particularly to Francis Joseph Emperor of Austria & Apostolic King of Hungary of whom at this time I am a subject, and it is my intention to reside permanently in the United States.

Eighth. I am able to speak the English language.

Ninth. I have resided continuously in the United States of America for the term of five years at least immediately preceding the date of this petition, to wit, since the 16 day of July, anno Domini 1904 and in the State of Penna, continuously next preceding the date of this petition, since the 27 day of July, anno Domini 1909 being a residence within this State of at least one year next preceding the date of this petition.

Tenth. I have not heretofore made petition for citizenship to any court. (I made petition for citizenship to the ____ Court of ____ at ____, on the ____ day of ____, anno Domini 1____, and the said petition was denied by the said Court for the following reasons and causes, to wit, ____ and the cause of such denial has since been cured or removed.)

Attached hereto and made a part of this petition are my declaration of intention to become a citizen of the United States and the certificate from the Department of Labor, together with my affidavit and the affidavits of the two verifying witnesses thereto, required by law. Wherefore your petitioner prays that he may be admitted a citizen of the United States of America.

Mike Hussad
(Complete and true signature of petitioner.)

Declaration of Intention No. 1303 and Certificate of Arrival No. ____ from Department of Labor filed this 27 day of Sept, 191 6

NOTE TO CLERK OF COURT.—If petitioner arrived in the United States on or before June 29, 1906, strike out the words reading "and Certificate of Arrival No. ____ from Department of Labor."

AFFIDAVITS OF PETITIONER AND WITNESSES

State of Pennsylvania
County of Clearfield } ss:

The aforesaid petitioner being duly sworn, deposes and says that he is the petitioner in the above-entitled proceedings; that he has read the foregoing petition and knows the contents thereof; that the said petition is signed with his full, true name; that the same is true of his own knowledge, except as to matters therein stated to be alleged upon information and belief, and that as to those matters he believes it to be true.

Mike Hussad
(Complete and true signature of petitioner.)

John Usabel, occupation Miner, residing at Madera Pa
and Andrew Mansau, occupation Miner, residing at Madera Pa
each being severally, duly, and respectively sworn, deposes and says that he is a citizen of the United States of America; that he has personally known Mike Hussad, the petitioner above mentioned, to have resided in the United States continuously immediately preceding the date of filing his petition, since the 1 day of Dec, anno Domini 1909, and in the State in which the above-entitled petition is made continuously since the 1 day of Dec, anno Domini 1909; and that he has personal knowledge that the said petitioner is a person of good moral character, attached to the principles of the Constitution of the United States, and that the petitioner is in every way qualified, in his opinion, to be admitted a citizen of the United States.

John Usabel
(Signature of witness.)
Andrew Mansau
(Signature of witness.)

Subscribed and sworn to before me by the above-named petitioner and witnesses in the office of the Clerk of said Court this 27 day of Sept, anno Domini 19 16 [SEAL.]

John H. Moore, Clerk.
By J. M. Ralston, Deputy Clerk.

16—827 [OVER.]

IN THE MATTER OF THE PETITION OF

Joseph Demko

TO BE ADMITTED A CITIZEN OF THE UNITED

I hereby declare, on oath, that I
state, or sovereignty, and particularly
of whom I have heretofore been a sub
enemies, foreign and domestic; and t

Subscribed and sworn to before m

NOTE.—In renunciation of title of nobility, add the

Upon consideration of the petitio
further testimony taken in open Cour
to become a citizen of the United Stat
(It is further ordered, upon cons
and hereby is, changed to
June 29, 1906 (34 Stat. L., pt. 1, p. 59
By the Court:

Upon consideration of the petitio

THE SAID PETITION IS HEREBY

Continued from
to
Continued from
to

Certificate of Naturalization, N

Form 2203
U. S. DEPARTMENT OF LABOR
NATURALIZATION SERVICE

TRIPLICATE
[To be given to the person ma the Declaration]

No. 1303

UNITED STATES OF AMERICA

DECLARATION OF INTENTION

☞ **Invalid for all purposes seven years after the date hereof.**

STATE OF PENNSYLVANIA } ss:
CLEARFIELD COUNTY }

In the COMMON PLEAS Cou
of CLEARFIELD PA.

I, MIKE HENCAW, aged 31 year
occupation Miner, do declare on oath that my person
description is: Color white, complexion fair, height 5 feet 4 inche
weight 155 pounds, color of hair light, color of eyes blue
other visible distinctive marks none
I was born in Stufalia Austria
on the 30 day of September, anno Domini 1881; I now resid
at Maiern, Pa.
(Give number, street, city or town, and State.)
I emigrated to the United States of America from Germ
on the vessel Slavonia ; my las
(If the alien arrived otherwise than by vessel, the character of conveyance or name of transportation company should be given.)
foreign residence was Stadtlay
It is my bona fide intention to renounce forever all allegiance and fidelity to any foreig
prince, potentate, state, or sovereignty, and particularly to Francis Joseph Emperor
of Austria and Apostolic King of Hungary, of whom I am now a subject
I arrived at the port of New York, in th
State of N.Y. , on or about the 16 day
of July , anno Domini 1904; I am not an anarchist; I am not a
polygamist nor a believer in the practice of polygamy; and it is my intention in good faith
to become a citizen of the United States of America and to permanently reside therein
SO HELP ME GOD.

his
Mike X Hencaw
mark
(Original signature of declarant.)

Subscribed and sworn to before me this 13
day of August, anno Domini 1914

John H. Moore
Clerk of the Common Pleas Court
By H. E. Moore, Clerk.

[INSERT ON FOLLOWING LINES MARRIAGES AND BIRTHS OCCURRING AFTER PETITIONING AND BEFORE NATURALIZATION.]

U. S. DEPARTMENT OF LABOR
NATURALIZATION SERVICE

97

No. 947

ORIGINAL

UNITED STATES OF AMERICA

PETITION FOR NATURALIZATION

To the Honorable the Common Pleas Court of Clearfield County Pa

The petition of Mike Hrusan hereby filed, respectfully showeth:

First. My place of residence is Madera Pa (Give number, street, city or town, and State.)

Second. My occupation is Miner

Third. I was born on the 26 day of Sept, anno Domini 1881, at Studalia, Austria

Fourth. I emigrated to the United States from Prussia, on or about the 1 day of July anno Domini 1904, and arrived in the United States, at the port of New York, on the 16 day of July anno Domini 1904, on the vessel Studaslay (If the alien arrived otherwise than by vessel, the character of conveyance or name of transportation company should be given.)

Fifth. I declared my intention to become a citizen of the United States on the 13 day of Dec, anno Domini 1914 at Clearfield Pa, in the Common Pleas Court of Clearfield County,

Sixth. I am married. My wife's name is Mesta She was born in Austria, and now resides at Madera Pa (Give number, street, city or town, and State.)

I have 5 children, and the name, date and place of birth, and place of residence of each of said children is as follows:

Annie 4 Apr 1905 Boorduman Pa Madera Pa
Mary 21 Jan 1907 Madera Pa " "
Kate 6 Jan 1910 " " " "
Mike 18 June 1913 Gatesboro " " " "
John 28 June 1915 Madera " " " "

Seventh. I am not a disbeliever in or opposed to organized government or a member of or affiliated with any organization or body of persons teaching disbelief in or opposed to organized government. I am not a polygamist nor a believer in the practice of polygamy. I am attached to the principles of the Constitution of the United States, and it is my intention to become a citizen of the United States and to renounce absolutely and forever all allegiance and fidelity to any foreign prince, potentate, state, or sovereignty, and particularly to Francis Joseph I Emperor of Austria & Apostolic King of Hungary of whom at this time I am a subject, and it is my intention to reside permanently in the United States.

Eighth. I am able to speak the English language.

Ninth. I have resided continuously in the United States of America for the term of five years at least immediately preceding the date of this petition, to wit, since the 16 day of July, anno Domini 1904 and in the State of Penna, continuously next preceding the date of this petition, since the 2 day of July, anno Domini 1909, being a residence within this State of at least one year next preceding the date of this petition.

Tenth. I have not heretofore made petition for citizenship to any court. (I made petition for citizenship to the ..... Court of ..... at ....., on the ..... day of ....., anno Domini 1....., and the said petition was denied by the said Court for the following reasons and causes, to wit, ... and the cause of such denial has since been cured or removed.)

Attached hereto and made a part of this petition are my declaration of intention to become a citizen of the United States and the certificate from the Department of Labor, together with my affidavit and the affidavits of the two verifying witnesses thereto, required by law. Wherefore your petitioner prays that he may be admitted a citizen of the United States of America.

Mike Hrusan
(Complete and true signature of petitioner.)

Declaration of Intention No. 1303 and Certificate of Arrival No. ..... from Department of Labor filed this 27 day of Sept, 191 6

NOTE TO CLERK OF COURT.—If petitioner arrived in the United States ON OR BEFORE JUNE 29, 1906, strike out the words reading "and Certificate of Arrival No. ..... from Department of Labor."

AFFIDAVITS OF PETITIONER AND WITNESSES

State of Pennsylvania
County of Clearfield } ss:

The aforesaid petitioner being duly sworn, deposes and says that he is the petitioner in the above-entitled proceedings; that he has read the foregoing petition and knows the contents thereof; that the said petition is signed with his full, true name; that the same is true of his own knowledge, except as to matters therein stated to be alleged upon information and belief, and that as to those matters he believes it to be true.

Mike Hrusan
(Complete and true signature of petitioner.)

John Vrabec, occupation Miner, residing at Madera Pa
and Andrew Marusa, occupation Miner, residing at Madera Pa
each being severally, duly, and respectively sworn, deposes and says that he is a citizen of the United States of America; that he has personally known Mike Hrusan, the petitioner above mentioned, to have resided in the United States continuously immediately preceding the date of filing his petition, since the 1 day of Dec, anno Domini 1909, and in the State in which the above-entitled petition is made continuously since the 1 day of Dec, anno Domini 1909; and that he has personal knowledge that the said petitioner is a person of good moral character, attached to the principles of the Constitution of the United States, and that the petitioner is in every way qualified, in his opinion, to be admitted a citizen of the United States.

John Vrabec
(Signature of witness.)
Andrew Marusa
(Signature of witness.)

Subscribed and sworn to before me by the above-named petitioner and witnesses in the office of the Clerk of said Court this 27 day of Sept, anno Domini 1916 [SEAL.]

John K Moore, Clerk,
By J M Ralston, Deputy Clerk.

[OVER.]

IN THE MATTER OF THE PETITION OF

Mike Hensaw

TO BE ADMITTED A CITIZEN OF THE UNITED STATES OF AMERICA.

Filed ....., 19....

OATH OF ALLEGIANCE

I hereby declare, on oath, that I absolutely and entirely renounce and abjure all allegiance and fidelity to any foreign prince, potentate, state, or sovereignty, and particularly to Francis Joseph Emperor of Austro-Hungary King of Hungary of whom I have heretofore been a subject; that I will support and defend the Constitution and laws of the United States of America against all enemies, foreign and domestic; and that I will bear true faith and allegiance to the same.

Mike Hensaw

Subscribed and sworn to before me, in open Court, this 9 day of January A. D. 1917

John H. Moore, Clerk.

NOTE.—In renunciation of title of nobility, add the following to the oath of allegiance before it is executed: "I further renounce the title of (give title), an order of nobility, which I have heretofore held."

ORDER OF COURT ADMITTING PETITIONER

Upon consideration of the petition of Mike Hensaw, and affidavits in support thereof, and further testimony taken in open Court, it is ordered that the said petitioner, who has taken the oath required by law, be, and hereby is, admitted to become a citizen of the United States of America, this 9 day of January, A. D. 1917

(It is further ordered, upon consideration of the petition of the said ....., that his name be, and hereby is, changed to ....., under authority of the provisions of section 6 of the act approved June 29, 1906 (34 Stat. L., pt. 1, p. 596), as amended by the act approved March 4, 1913, entitled "An act to create a Department of Labor.")

By the Court:

Dwight Bell, Judge

ORDER OF COURT DENYING PETITION

Upon consideration of the petition of ..... and the motion of

.....

..... for the United States in open Court this

..... day of ....., 19....., it appearing that .....

.....

.....

THE SAID PETITION IS HEREBY DENIED.

....., J.....

MEMORANDUM OF CONTINUANCES

	REASONS FOR CONTINUANCE
Continued from ....., 19.....	.....
to ....., 19.....	.....
Continued from ....., 19.....	.....
to ....., 19.....	.....

NAMES OF SUBSTITUTED WITNESSES

....., occupation ....., residing at .....

....., occupation ....., residing at .....

Certificate of Naturalization, No. 181420, issued on the 31 day of January, A. D. 1917

[INSERT ON FOLLOWING LINES MARRIAGES AND BIRTHS OCCURRING AFTER PETITIONING AND BEFORE NATURALIZATION.]

.....

.....

16—218

No. 948

U. S. DEPARTMENT OF LABOR
NATURALIZATION SERVICE

98

ORIGINAL

...TED STATES OF AMERICA

...hereby filed, respectfully showeth:

...na Austria
...4 day of Mch
...29 day of Mch
...n company should be given.)
..., anno Domini 1914
...field County Pa
... She was born
...wn, and State.)

...ndy of persons teaching disbelief in or opposed
...onstitution of the United States, and it is my
...n prince, potentate, state, or sovereignty, and
...his time I am a subject, and it is my intention

...ing the date of this petition, to wit, since
..., continuously next preceding the date of
...te of at least one year next preceding the date

... Court of
..., anno Domini 1..., and the

... such denial has since been cured or removed.)
...cate from the Department of Labor, together with
...tted a citizen of the United States of America.

...hn Antres
...and true signature of petitioner.)
...ay of Sept, 1916
... from Department of Labor."

... has read the foregoing petition and knows the
... as to matters therein stated to be alleged upon

...n Antres
...(complete and true signature of petitioner.)
Madera Pa
Madera Pa
...s personally known
... have resided in the United States continuously
...ini 1909 and in the State in which the above-
...09; and that he has personal knowledge that
... the petitioner is in every way qualified, in his

...and L. Maurice
(Signature of witness.)

Subscribed and sworn to before me by the above-named petitioner and witnesses in the office of the Clerk of said Court this 27 day of Sept, anno Domini 1916 [SEAL.]

John H. Moon, Clerk,
By J. W. Calston, Deputy Clerk.

11-27 [OVER.]

IN THE MATTER OF THE PETITION OF

Mike Hensaw

TO BE ADMITTED A CITIZEN OF THE UNITED STATES OF AMERICA

Filed ....., 19....

I hereby declare, on oath, that
state, or sovereignty, and particular
of whom I have heretofore been a su
enemies, foreign and domestic; and

Subscribed and sworn to before

NOTE.—In renunciation of title of nobility, add the

Upon consideration of the petiti
further testimony taken in open Cou
to become a citizen of the United Stat
(It is further ordered, upon con
and hereby is, changed to .....
June 29, 1906 (34 Stat. L., pt. 1, p. 5
By the Court:

Upon consideration of the petitio

THE SAID PETITION IS HEREBY

Continued from .....
to .....
Continued from .....
to .....

Certificate of Naturalization, No

Form 990

TRIPLICATE
[To be given to the person making the Declaration]

No.

G.T.T. G.E.J.

No. of certificate 681419 19
Name John Antas
Age 39 years
Declaration of intention No. 1251
issued by Clerk of Common Pleas
Court of Clarfield County
on the
8 day of August, A.D. 1914
Petition, Vol. 9 No. 948
Order signed on the 9 day of
January A.D. 1917
Name, age and place of residence of wife:
Susie 24 yrs.
Madera, Pa
Names, ages and places of residence of minor children: John 7 yrs
Mary 5 yrs Andy 3 yrs
Mike 2 yrs. Margaret
1 yr.
Madera, Pa

John Antos
(Signature of holder.)

~~Old~~ New certificate No. 681419

MERICA

ION

he date hereof.

S ... PLEAS ... Court
... FIELD PENNA.
... , aged 37 years
occ ... e on oath that my persona
de ... height 5 feet 3 inches
we ... eyes grey
oth ...
I ...
on ... ini 877 ; I now reside
at ...
I e ...
on ... ; my las
for ... ion company should be given.)
It ... nd fidelity to any foreig
pr ... s Joseph Emperor
... whom I am now a subject
I a ... , in th
St ... out the 29 da
of ... ot an anarchist; I am not
pc ... my intention in good fait

to become a citizen of the United States of America and to permanently reside therein

SO HELP ME GOD.

John Antos
(Original signature of declarant.)

Subscribed and sworn to before me this 8
day of August, anno Domini 1914

John H Moore
Clerk of the Common Pleas Court

By J H Moore, Clerk

11—3

[INSERT ON FOLLOWING LINES MARRIAGES AND BIRTHS OCCURRING AFTER PETITIONING AND BEFORE NATURALIZATION.]

No. 948

U. S. DEPARTMENT OF LABOR
NATURALIZATION SERVICE

98

ORIGINAL

UNITED STATES OF AMERICA

PETITION FOR NATURALIZATION

To the Honorable the Common Pleas Court of Clearfield County

The petition of John Antos hereby filed, respectfully showeth:

First. My place of residence is Cornwath (Give number, street, city or town, and State.)

Second. My occupation is Miner

Third. I was born on the ___ day of July, anno Domini 1877, at Radoma Austria

Fourth. I emigrated to the United States from Bremen, on or about the 14 day of Mch anno Domini 1891, and arrived in the United States, at the port of Baltimore, on the 29 day of Mch anno Domini 1891 on the vessel Hanover (If the alien arrived otherwise than by vessel, the character of conveyance or name of transportation company should be given.)

Fifth. I declared my intention to become a citizen of the United States on the 8 day of Aug, anno Domini 1914 at Clearfield Pa in the Common Pleas Court of Clearfield County Pa

Sixth. I am ___ married. My wife's name is Susie She was born in Austria, and now resides at Cornwath (Give number, street, city or town, and State.)

I have 5 children, and the name, date and place of birth, and place of residence of each of said children is as follows:

John 20 Dec 1909 Patton Pa Cornwath Pa
Mary 30 May 1911 " " " "
Andy 11 Mch 1913 Spangler " " "
Mike 9 Dec 1914 Cornwath Cornwath "
Margaret 22 Sept 1916 " "

Seventh. I am not a disbeliever in or opposed to organized government or a member of or affiliated with any organization or body of persons teaching disbelief in or opposed to organized government. I am not a polygamist nor a believer in the practice of polygamy. I am attached to the principles of the Constitution of the United States, and it is my intention to become a citizen of the United States and to renounce absolutely and forever all allegiance and fidelity to any foreign prince, potentate, state, or sovereignty, and particularly to Frances Joseph Emperor of Austria & Apostolic King of Hungary of whom at this time I am a subject, and it is my intention to reside permanently in the United States.

Eighth. I am able to speak the English language.

Ninth. I have resided continuously in the United States of America for the term of five years at least immediately preceding the date of this petition, to wit, since the 27 day of Mch, anno Domini 1891, and in the State of Penna, continuously next preceding the date of this petition, since the 30 day of Mch, anno Domini 1891, being a residence within this State of at least one year next preceding the date of this petition.

Tenth. I have not heretofore made petition for citizenship to any court. (I made petition for citizenship to the ___ Court of ___ at ___, on the ___ day of ___, anno Domini 1___, and the said petition was denied by the said Court for the following reasons and causes, to wit, ___ and the cause of such denial has since been cured or removed.)

Attached hereto and made a part of this petition are my declaration of intention to become a citizen of the United States and the certificate from the Department of Labor, together with my affidavit and the affidavits of the two verifying witnesses thereto, required by law. Wherefore your petitioner prays that he may be admitted a citizen of the United States of America.

John Antos
(Complete and true signature of petitioner.)

Declaration of Intention No. 1251 and Certificate of Arrival No. ___ from Department of Labor filed this 27 day of Sept 1916

NOTE TO CLERK OF COURT.—If petitioner arrived in the United States ON OR BEFORE JUNE 29, 1906, strike out the words reading "and Certificate of Arrival No. ___ from Department of Labor."

AFFIDAVITS OF PETITIONER AND WITNESSES

State of Pennsylvania }
County of Clearfield } ss:

The aforesaid petitioner being duly sworn, deposes and says that he is the petitioner in the above-entitled proceedings; that he has read the foregoing petition and knows the contents thereof; that the said petition is signed with his full, true name; that the same is true of his own knowledge, except as to matters therein stated to be alleged upon information and belief, and that as to those matters he believes it to be true.

John Antos
(Complete and true signature of petitioner.)

John Vrabel, occupation Miner, residing at Madera Pa
and Andy Marusa, occupation Miner, residing at Madera Pa
each being severally, duly, and respectively sworn, deposes and says that he is a citizen of the United States of America; that he has personally known John Andos, the petitioner above mentioned, to have resided in the United States continuously immediately preceding the date of filing his petition, since the 1 day of Dec, anno Domini 1909 and in the State in which the above-entitled petition is made continuously since the 1 day of Dec, anno Domini 1909; and that he has personal knowledge that the said petitioner is a person of good moral character, attached to the principles of the Constitution of the United States, and that the petitioner is in every way qualified, in his opinion, to be admitted a citizen of the United States.

John Vrabel
(Signature of witness.)
Andy Marusa
(Signature of witness.)

Subscribed and sworn to before me by the above-named petitioner and witnesses in the office of the Clerk of said Court this 27 day of Sept, anno Domini 1916 [SEAL.]

John H. Moon, Clerk.
By J. W. Kalston, Deputy Clerk.

14—327 [OVER.]

IN THE MATTER OF THE PETITION OF

Mike Hensaw

TO BE ADMITTED A CITIZEN OF THE UNITE

Filed ..... 19...

I hereby declare, on oath, that
state, or sovereignty, and particular
of whom I have heretofore been a su
enemies, foreign and domestic; and

Subscribed and sworn to before

NOTE.—In renunciation of title of nobility, add the

Upon consideration of the petiti
further testimony taken in open Cou
to become a citizen of the United Sta
(It is further ordered, upon con
and hereby is, changed to
June 29, 1906 (34 Stat. L., pt. 1, p. 5
By the Court:

Upon consideration of the petiti

THE SAID PETITION IS HEREBY

Continued from
to
Continued from
to

Certificate of Naturalization, Na

Form 2203
U. S. DEPARTMENT OF LABOR
NATURALIZATION SERVICE

TRIPLICATE
[To be given to the person making the Declaration]

No. 1251

UNITED STATES OF AMERICA

DECLARATION OF INTENTION

☞ **Invalid for all purposes seven years after the date hereof.**

STATE OF PENNSYLVANIA
COUNTY OF CLEARFIELD } ss:

In the COMMON PLEAS Court of CLEARFIELD PENNA.

I, JOHN ANTOS, aged 37 years occupation Miner, do declare on oath that my persona description is: Color white, complexion fair, height 5 feet 3 inches weight 135 pounds, color of hair brown, color of eyes grey other visible distinctive marks Coal marks on face.

I was born in Radoma, Austria on the ..... day of July, anno Domini 1877; I now reside at Connwath, Pa.
(Give number, street, city or town, and State.)

I emigrated to the United States of America from Bremen on the vessel Hanover,
(If the alien arrived otherwise than by vessel, the character of conveyance or name of transportation company should be given.)
; my las foreign residence was Radoma, Autria

It is my bona fide intention to renounce forever all allegiance and fidelity to any foreig prince, potentate, state, or sovereignty, and particularly to Francis Joseph Emperor of Austria and Apostolic King of Hungary, of whom I am now a subject

I arrived at the port of ~~Xxxxxx~~ Baltimorem, in th State of Maryland, on or about the 29 da of March, anno Domini 1891; I am not an anarchist; I am not polygamist nor a believer in the practice of polygamy; and it is my intention in good fait to become a citizen of the United States of America and to permanently reside therein

SO HELP ME GOD.

John Antos
(Original signature of declarant.)

Subscribed and sworn to before me this 8 day of August, anno Domini 1914

John H Moore
Clerk of the Common Pleas Cour

By H Moore, Clerk

[INSERT ON FOLLOWING LINES MARRIAGES AND BIRTHS OCCURRING AFTER PETITIONING AND BEFORE NATURALIZATION.]

No. 948

U. S. DEPARTMENT OF LABOR
NATURALIZATION SERVICE

98

ORIGINAL

UNITED STATES OF AMERICA

PETITION FOR NATURALIZATION

To the Honorable the Common Pleas Court of Clearfield County

The petition of John Antos hereby filed, respectfully showeth:

First. My place of residence is Cornwath (Give number, street, city or town, and State.)

Second. My occupation is Miner

Third. I was born on the ____ day of July, anno Domini 1877, at Radoma Austria

Fourth. I emigrated to the United States from Bremen, on or about the 14 day of Mch anno Domini 1891, and arrived in the United States, at the port of Baltimore, on the 29 day of Mch anno Domini 1891 on the vessel Hanover (If the alien arrived otherwise than by vessel, the character of conveyance or name of transportation company should be given.)

Fifth. I declared my intention to become a citizen of the United States on the 8 day of Aug, anno Domini 1914 at Clearfield Pa in the Common Pleas Court of Clearfield County Pa

Sixth. I am ____ married. My wife's name is Susie She was born in Austria, and now resides at Cornwath (Give number, street, city or town, and State.)

I have 5 children, and the name, date and place of birth, and place of residence of each of said children is as follows:

John 20 Dec 1909 Patton Pa Cornwath Pa
Mary 30 May 1911 " " " "
Andy 11 Mch 1913 Spangler " " "
Mike 9 Dec 1914 Cornwath Cornwath "
Margaret 22 Sept 1916 " "

Seventh. I am not a disbeliever in or opposed to organized government or a member of or affiliated with any organization or body of persons teaching disbelief in or opposed to organized government. I am not a polygamist nor a believer in the practice of polygamy. I am attached to the principles of the Constitution of the United States, and it is my intention to become a citizen of the United States and to renounce absolutely and forever all allegiance and fidelity to any foreign prince, potentate, state, or sovereignty, and particularly to Frances Joseph Emperor of Austria & Apostolic King of Hungary of whom at this time I am a subject, and it is my intention to reside permanently in the United States.

Eighth. I am able to speak the English language.

Ninth. I have resided continuously in the United States of America for the term of five years at least immediately preceding the date of this petition, to wit, since the 27 day of Mch, anno Domini 1891, and in the State of Penna, continuously next preceding the date of this petition, since the 30 day of Mch, anno Domini 1891, being a residence within this State of at least one year next preceding the date of this petition.

Tenth. I have not heretofore made petition for citizenship to any court. (I made petition for citizenship to the ____ Court of ____ at ____, on the ____ day of ____, anno Domini 1____, and the said petition was denied by the said Court for the following reasons and causes, to wit, ____ and the cause of such denial has since been cured or removed.)

Attached hereto and made a part of this petition are my declaration of intention to become a citizen of the United States and the certificate from the Department of Labor, together with my affidavit and the affidavits of the two verifying witnesses thereto, required by law. Wherefore your petitioner prays that he may be admitted a citizen of the United States of America.

John Antos
(Complete and true signature of petitioner.)

Declaration of Intention No. 125 and Certificate of Arrival No. ____ from Department of Labor filed this 27 day of Sept, 1916

NOTE TO CLERK OF COURT.—If petitioner arrived in the United States ON OR BEFORE JUNE 29, 1906, strike out the words reading "and Certificate of Arrival No. ____ from Department of Labor."

AFFIDAVITS OF PETITIONER AND WITNESSES

State of Pennsylvania }
County of Clearfield } ss:

The aforesaid petitioner being duly sworn, deposes and says that he is the petitioner in the above-entitled proceedings; that he has read the foregoing petition and knows the contents thereof; that the said petition is signed with his full, true name; that the same is true of his own knowledge, except as to matters therein stated to be alleged upon information and belief, and that as to those matters he believes it to be true.

John Antos
(Complete and true signature of petitioner.)

John Vrabel, occupation Miner, residing at Madera Pa and Andy Marusa, occupation Miner, residing at Madera Pa each being severally, duly, and respectively sworn, deposes and says that he is a citizen of the United States of America; that he has personally known John Andos, the petitioner above mentioned, to have resided in the United States continuously immediately preceding the date of filing his petition, since the 1 day of Dec, anno Domini 1909 and in the State in which the above-entitled petition is made continuously since the 1 day of Dec, anno Domini 1909; and that he has personal knowledge that the said petitioner is a person of good moral character, attached to the principles of the Constitution of the United States, and that the petitioner is in every way qualified, in his opinion, to be admitted a citizen of the United States.

John Vrabel
(Signature of witness.)
Andy Marusa
(Signature of witness.)

Subscribed and sworn to before me by the above-named petitioner and witnesses in the office of the Clerk of said Court this 27 day of Sept, anno Domini 1916 [SEAL.]

John H. Moon, Clerk,
J. B. Calston, Deputy Clerk.

14-927 [OVER.]

IN THE MATTER OF THE PETITION OF

John Antos

TO BE ADMITTED A CITIZEN OF THE UNITED STATES OF AMERICA.

Filed ..... 19....

OATH OF ALLEGIANCE

I hereby declare, on oath, that I absolutely and entirely renounce and abjure all allegiance and fidelity to any foreign prince, potentate, state, or sovereignty, and particularly to Emperor Joseph Ferdinand of Austria-Hungary of whom I have heretofore been a subject; that I will support and defend the Constitution and laws of the United States of America against all enemies, foreign and domestic; and that I will bear true faith and allegiance to the same.

Johan Antos

Subscribed and sworn to before me, in open Court, this 9 day of Jany, A. D. 1917

John H. Moore, Clerk.

NOTE.—In renunciation of title of nobility, add the following to the oath of allegiance before it is executed: "I further renounce the title of (give title), an order of nobility, which I have heretofore held."

ORDER OF COURT ADMITTING PETITIONER

Upon consideration of the petition of John Antos, and affidavits in support thereof, and further testimony taken in open Court, it is ordered that the said petitioner, who has taken the oath required by law, be, and hereby is, admitted to become a citizen of the United States of America, this 9 day of Jany, A. D. 1917

(It is further ordered, upon consideration of the petition of the said ....., that his name be, and hereby is, changed to ....., under authority of the provisions of section 6 of the act approved June 29, 1906 (34 Stat. L., pt. 1, p. 596), as amended by the act approved March 4, 1913, entitled "An act to create a Department of Labor.")

By the Court:

Everglade Bell, Judge

ORDER OF COURT DENYING PETITION

Upon consideration of the petition of ..... and the motion of .....

..... for the United States in open Court this .....

..... day of ....., 19....., it appearing that .....

.....

.....

THE SAID PETITION IS HEREBY DENIED.

....., J.....

MEMORANDUM OF CONTINUANCES

	REASONS FOR CONTINUANCE
Continued from ....., 19....	.....
to ....., 19....	.....
Continued from ....., 19....	.....
to ....., 19....	.....

NAMES OF SUBSTITUTED WITNESSES

....., occupation ....., residing at .....

....., occupation ....., residing at .....

Certificate of Naturalization, No. 681419, issued on the 31 day of Jany, A. D. 1917

[INSERT ON FOLLOWING LINES MARRIAGES AND BIRTHS OCCURRING AFTER PETITIONING AND BEFORE NATURALIZATION.]

.....

.....

1—215

No. 949

U.S. DEPARTMENT OF LABOR
NATURALIZATION SERVICE

99

ORIGINAL

UNITED STATES OF AMERICA

hereby filed, respectfully showeth:

h Austria

day of Jany

6 day of Feb

company should be given.)

t, anno Domini 1914

nfield County

She was born

n, and State.)

nadero Pa

ty of persons teaching disbelief in or opposed
nstitution of the United States, and it is my
prince, potentate, state, or sovereignty, and
s time I am a subject, and it is my intention

ing the date of this petition, to wit, since
, continuously next preceding the date of
e of at least one year next preceding the date

Court of
, anno Domini 1, and the

such denial has since been cured or removed.)
ate from the Department of Labor, together with
ed a citizen of the United States of America.

Stiber
and true signature of petitioner.)

y of Sept, 1916
from Department of Labor."

has read the foregoing petition and knows the
as to matters therein stated to be alleged upon

mas Stiber
complete and true signature of petitioner.)

Madero Pa

Madero Pa

s personally known

have resided in the United States continuously
dni 1916, and in the State in which the above-
10; and that he has personal knowledge that
the petitioner is in every way qualified, in his

usa

Subscribed and sworn to before me by the above-named petitioner and witnesses in the office of the Clerk of said Court this 27 day of Sept, anno Domini 1916 [SEAL.]

John H Moon, Clerk,

By , Deputy Clerk.

[OVER.]

IN THE MATTER OF THE PETITION OF

John Antos

TO BE ADMITTED A CITIZEN OF THE UNITED STATES OF AMERICA.

Filed ....., 19....

I hereby declare, on oath, that
state, or sovereignty, and particula
of whom I have heretofore been a s
enemies, foreign and domestic; an

Subscribed and sworn to before

NOTE.—In renunciation of title of nobility, add t

Upon consideration of the petit
further testimony taken in open Co
to become a citizen of the United Sta
(It is further ordered, upon co
and hereby is, changed to .....
June 29, 1906 (34 Stat. L., pt. 1, p. 5
By the Court:

Upon consideration of the petiti

THE SAID PETITION IS HEREBY

Continued from .....
to .....
Continued from .....
to .....

Certificate of Naturalization, No.

2797

N. Y. Form 226.

CERTIFICATE OF ARRIVAL—FOR NATURALIZATION PURPOSES

(For use of aliens arriving in United States after June 29, 1906. To be issued immediately prior to petitioning for naturalization.)

Serial No 2792-D-1244

U. S. DEPARTMENT OF LABOR
IMMIGRATION SERVICE
OFFICE OF
COMMISSIONER OF IMMIGRATION

NOTE TO CLERK OF COURT.
Insert the above serial number in the duplicate petition at the point indicated and immediately above the line of the certificate "Declaration of Intention and Certificate of Arrival from the Department of Labor, filed this ..... day of ....., 19...."

Ellis Island, N. Y., Sept. 7, 1916

This is to certify that the following-named alien arrived at the port indicated, on the date and in the manner described below, viz:

Name of alien: Stiber, Tomas

Port of entry: New York, N. Y.

Date of arrival: Jan. 25, 1909

Name of vessel: *Chemnitz

Line N. G. L.

For the Commissioner
N. Ackerman,
Commissioner
Chief Clerk

*Or railroad company or any other conveyance.

14—68 3P 27

Thomas Stiber
(Signature of holder.)

~~Old~~ New certificate No. 681418

of A

TRIPLICATE
[To be given to the person making the Declaration]

MERICA

TION

the date hereof.

N PLEAS ..... Court

ARFIELD PENNA.

....., aged 23 years,

are on oath that my personal

, height 6 feet ..... inches,

of eyes blue

mini 1893; I now reside

.....; my last

tion company should be given.)

and fidelity to any foreign

is Joseph Emperor

of whom I am now a subject

....., in the

about the 6 day

not an anarchist; I am not

is my intention in good faith

to become a citizen of the United States of America and to permanently reside therein

SO HELP ME GOD.

Thomas Stiber
(Original signature of declarant.)

Subscribed and sworn to before me this 7th

day of August, anno Domini 1914

John H. Moore

Clerk of the Common Pleas Com

By G. E. Moore, Cle

14—33

[INSERT ON FOLLOWING LINES MARRIAGES AND BIRTHS OCCURRING AFTER PETITIONING AND BEFORE NATURALIZATION.]

U. S. DEPARTMENT OF LABOR
NATURALIZATION SERVICE

99

No. 949

ORIGINAL

UNITED STATES OF AMERICA

PETITION FOR NATURALIZATION

To the Honorable the Common Pleas Court of Clearfield County Pa

The petition of Thomas Stiber hereby filed, respectfully showeth:

First. My place of residence is Madera Pa (Give number, street, city or town, and State.)

Second. My occupation is Miner

Third. I was born on the 16 day of May, anno Domini 1892, at Semmach Austria

Fourth. I emigrated to the United States from Bremen, on or about the 20 day of July anno Domini 1909, and arrived in the United States, at the port of New York, on the 6 day of Feb anno Domini 1909 on the vessel Chemnitz (If the alien arrived otherwise than by vessel, the character of conveyance or name of transportation company should be given.)

Fifth. I declared my intention to become a citizen of the United States on the 7 day of August, anno Domini 1914 at Clearfield, in the Common Pleas Court of Clearfield County. She was born in Austria, and now resides at Madera Pa (Give number, street, city or town, and State.)

Sixth. I am married. My wife's name is Mary

I have 2 children, and the name, date and place of birth, and place of residence of each of said children is as follows:

John 1 July 1913 Carmath Pa Madera Pa

Jonny 1 Mar 1915

Seventh. I am not a disbeliever in or opposed to organized government or a member of or affiliated with any organization or body of persons teaching disbelief in or opposed to organized government. I am not a polygamist nor a believer in the practice of polygamy. I am attached to the principles of the Constitution of the United States, and it is my intention to become a citizen of the United States and to renounce absolutely and forever all allegiance and fidelity to any foreign prince, potentate, state, or sovereignty, and particularly to Francis Joseph Emperor of Austria & Apostolic King Hungary of whom at this time I am a subject, and it is my intention to reside permanently in the United States.

Eighth. I am able to speak the English language.

Ninth. I have resided continuously in the United States of America for the term of five years at least immediately preceding the date of this petition, to wit, since the 1 day of March, anno Domini 1909 and in the State of Penna, continuously next preceding the date of this petition, since the 1 day of March, anno Domini 1909 being a residence within this State of at least one year next preceding the date of this petition.

Tenth. I have not heretofore made petition for citizenship to any court. (I made petition for citizenship to the ..... Court of ..... at ....., on the ..... day of ....., anno Domini 1....., and the said petition was denied by the said Court for the following reasons and causes, to wit, ... and the cause of such denial has since been cured or removed.)

Attached hereto and made a part of this petition are my declaration of intention to become a citizen of the United States and the certificate from the Department of Labor, together with my affidavit and the affidavits of the two verifying witnesses thereto, required by law. Wherefore your petitioner prays that he may be admitted a citizen of the United States of America.

Thomas Stiber
(Complete and true signature of petitioner.)

Declaration of Intention No. 1244 and Certificate of Arrival No. 2792 from Department of Labor filed this 27 day of Sept, 1916

NOTE TO CLERK OF COURT.—If petitioner arrived in the United States on or before June 29, 1906, strike out the words reading "and Certificate of Arrival No. ..... from Department of Labor."

AFFIDAVITS OF PETITIONER AND WITNESSES

State of Penna,
County of Clfd. } ss:

The aforesaid petitioner being duly sworn, deposes and says that he is the petitioner in the above-entitled proceedings; that he has read the foregoing petition and knows the contents thereof; that the said petition is signed with his full, true name; that the same is true of his own knowledge, except as to matters therein stated to be alleged upon information and belief, and that as to those matters he believes it to be true.

Thomas Stiber
(Complete and true signature of petitioner.)

John Urabel, occupation Miner, residing at Madera Pa

and Andy Marusca, occupation Miner, residing at Madera Pa

each being severally, duly, and respectively sworn, deposes and says that he is a citizen of the United States of America; that he has personally known Thomas Stiber, the petitioner above mentioned, to have resided in the United States continuously immediately preceding the date of filing his petition, since the 1 day of Feb, anno Domini 1911, and in the State in which the above-entitled petition is made continuously since the 1 day of Feb, anno Domini 1911, and that he has personal knowledge that the said petitioner is a person of good moral character, attached to the principles of the Constitution of the United States, and that the petitioner is in every way qualified, in his opinion, to be admitted a citizen of the United States.

John Urabel
(Signature of witness.)

Andy Marusca
(Signature of witness.)

Subscribed and sworn to before me by the above-named petitioner and witnesses in the office of the Clerk of said Court this 27 day of Sept, anno Domini 1916 [SEAL]

John Hanson, Clerk,

By ....., Deputy Clerk.

11—627

[OVER.]

IN THE MATTER OF THE PETITION OF

John Antos

Filed ....., 19....

TO BE ADMITTED A CITIZEN OF THE UNITED STATES OF AMERI

I hereby declare, on oath, that
state, or sovereignty, and particular
of whom I have heretofore been a su
enemies, foreign and domestic; and

Subscribed and sworn to before

NOTE.—In renunciation of title of nobility, add the

Upon consideration of the petiti
further testimony taken in open Cou
to become a citizen of the United Stat
(It is further ordered, upon con
and hereby is, changed to
June 29, 1906 (34 Stat. L., pt. 1, p. 59
By the Court:

Upon consideration of the petitio

THE SAID PETITION IS HEREBY

Continued from
to
Continued from
to

Certificate of Naturalization, No.

2797

Form 880

TRIPLICATE
[To be given to the person making the Declaration]

G.T.T. G.E.J.

No. of certificate 681418 18
Name Thomas Stiber
Age 24 years
Declaration of intention No. 1244
issued by Clerk of Common Pleas
Court of Bearfield County
on the 7 day of Aug, A.D. 1914
Petition, Vol. 9 No. 949
Order signed on the 9 day of
January, A.D. 1917
Name, age and place of residence of wife:
Mary 22 yrs
Madera, Pa
Names, ages and places of residence of minor children: John 3 yrs
Tony 1 yr
Madera Pa

Thomas Stiber
(Signature of holder)

~~Old~~ New certificate No. 681418

MERICA

TION

the date hereof.

N PLEAS ... Court
ARFIELD PENNA.

..., aged 23 years,
lare on oath that my personal
..., height 6 feet ..... inches,
of eyes blue

omini 1893; I now reside

; my last
ortation company should be given.)

e and fidelity to any foreign
cis Joseph Emperor

of whom I am now a subject
..., in the
about the 6 day
n not an anarchist; I am not
is my intention in good faith

to become a citizen of the United States of America and to permanently reside therein
SO HELP ME GOD.

Thomas Stiber
(Original signature of declarant.)

Subscribed and sworn to before me this 7th
day of August, anno Domini 1914

John H Moore
Clerk of the Common Pleas Cou

By G E Moore, Cle

[INSERT ON FOLLOWING LINES MARRIAGES AND BIRTHS OCCURRING AFTER PETITIONING AND BEFORE NATURALIZATION.]

No. 949

U. S. DEPARTMENT OF LABOR
NATURALIZATION SERVICE

99

ORIGINAL

UNITED STATES OF AMERICA

PETITION FOR NATURALIZATION

To the Honorable the Common Pleas Court of Clearfield County Pa

The petition of Thomas Stiber hereby filed, respectfully showeth:

First. My place of residence is Madera Pa (Give number, street, city or town, and State.)

Second. My occupation is Miner

Third. I was born on the 16 day of May, anno Domini 1892, at Sennich Austria

Fourth. I emigrated to the United States from Bremen, on or about the 20 day of Jany anno Domini 1909, and arrived in the United States, at the port of New York, on the 6 day of Feb anno Domini 1909 on the vessel Cherrill (If the alien arrived otherwise than by vessel, the character of conveyance or name of transportation company should be given.)

Fifth. I declared my intention to become a citizen of the United States on the 7 day of August, anno Domini 1914 at Clearfield, in the Common Pleas Court of Clearfield County

Sixth. I am married. My wife's name is Mary She was born in Austria, and now resides at Madera Pa (Give number, street, city or town, and State.)

I have 2 children, and the name, date and place of birth, and place of residence of each of said children is as follows:

John 1 July 1913 Carmath Pa Madera Pa

Toney 1 Mar 1915 " " " "

Seventh. I am not a disbeliever in or opposed to organized government or a member of or affiliated with any organization or body of persons teaching disbelief in or opposed to organized government. I am not a polygamist nor a believer in the practice of polygamy. I am attached to the principles of the Constitution of the United States, and it is my intention to become a citizen of the United States and to renounce absolutely and forever all allegiance and fidelity to any foreign prince, potentate, state, or sovereignty, and particularly to Frances Joseph Emperor of Austria & Apostolic King Hungary of whom at this time I am a subject, and it is my intention to reside permanently in the United States.

Eighth. I am able to speak the English language.

Ninth. I have resided continuously in the United States of America for the term of five years at least immediately preceding the date of this petition, to wit, since the 1 day of March, anno Domini 1909, and in the State of Penna, continuously next preceding the date of this petition, since the 1 day of March, anno Domini 1909 being a residence within this State of at least one year next preceding the date of this petition.

Tenth. I have not heretofore made petition for citizenship to any court. (I made petition for citizenship to the Court of at , on the day of , anno Domini 1 , and the said petition was denied by the said Court for the following reasons and causes, to wit, and the cause of such denial has since been cured or removed.)

Attached hereto and made a part of this petition are my declaration of intention to become a citizen of the United States and the certificate from the Department of Labor, together with my affidavit and the affidavits of the two verifying witnesses thereto, required by law. Wherefore your petitioner prays that he may be admitted a citizen of the United States of America.

Thomas Stiber
(Complete and true signature of petitioner.)

Declaration of Intention No. 1244 and Certificate of Arrival No. 2792 from Department of Labor filed this 27 day of Sept, 1916

NOTE TO CLERK OF COURT.—If petitioner arrived in the United States ON OR BEFORE JUNE 29, 1906, strike out the words reading "and Certificate of Arrival No. from Department of Labor."

AFFIDAVITS OF PETITIONER AND WITNESSES

State of Penna
County of Clf'd. } ss:

The aforesaid petitioner being duly sworn, deposes and says that he is the petitioner in the above-entitled proceedings; that he has read the foregoing petition and knows the contents thereof; that the said petition is signed with his full, true name; that the same is true of his own knowledge, except as to matters therein stated to be alleged upon information and belief, and that as to those matters he believes it to be true.

Thomas Stiber
(Complete and true signature of petitioner.)

John Vrabel, occupation Miner, residing at Madera Pa and Andy Maruska, occupation Miner, residing at Madera Pa each being severally, duly, and respectively sworn, deposes and says that he is a citizen of the United States of America; that he has personally known Thomas Stiber, the petitioner above mentioned, to have resided in the United States continuously immediately preceding the date of filing his petition, since the 1 day of Feb, anno Domini 1910 and in the State in which the above-entitled petition is made continuously since the 1 day of Feb, anno Domini 1910; and that he has personal knowledge that the said petitioner is a person of good moral character, attached to the principles of the Constitution of the United States, and that the petitioner is in every way qualified, in his opinion, to be admitted a citizen of the United States.

John Vrabel
(Signature of witness.)

Andy Marusa
(Signature of witness.)

Subscribed and sworn to before me by the above-named petitioner and witnesses in the office of the Clerk of said Court this 27 day of Sept, anno Domini 1916 [SEAL.]

John H Moon, Clerk,

By , Deputy Clerk.

14—627 [OVER.]

IN THE MATTER OF THE PETITION OF

John Autos

TO BE ADMITTED A CITIZEN OF THE UNITED STATES OF

Filed _____, 19____

I hereby declare, on oath, tha
state, or sovereignty, and particula
of whom I have heretofore been a
enemies, foreign and domestic; an

Subscribed and sworn to before

NOTE.—In renunciation of title of nobility, add t

Upon consideration of the petit
further testimony taken in open Co
to become a citizen of the United Sta
(It is further ordered, upon co
and hereby is, changed to
June 29, 1906 (34 Stat. L., pt. 1, p. 5
By the Court:

Upon consideration of the petitio

THE SAID PETITION IS HEREBY

Continued from
to
Continued from
to

Certificate of Naturalization, No. 6

2749/N

No. 1244

Form 2203
U. S. DEPARTMENT OF LABOR
NATURALIZATION SERVICE

TRIPLICATE
[To be given to the person making the Declaration]

UNITED STATES OF AMERICA

DECLARATION OF INTENTION

☞ **Invalid for all purposes seven years after the date hereof.**

STATE OF PENNSYLVANIA } ss:
COUNTY OF CLEARFIELD }

In the COMMON PLEAS Court
of CLEARFIELD PENNA.

I, THOMAS STIBER, aged 28 years,
occupation Miner, do declare on oath that my personal
description is: Color white, complexion fair, height 5 feet ____ inches,
weight 175 pounds, color of hair brown, color of eyes blue
other visible distinctive marks none.
I was born in Senvich, Autria
on the 16 day of May, anno Domini 1893; I now reside
at Kermoor, Penna.
(Give number, street, city or town, and State.)
I emigrated to the United States of America from Bremen
on the vessel dont remember ; my last
(If the alien arrived otherwise than by vessel, the character of conveyance or name of transportation company should be given.)
foreign residence was Senvich Austria
It is my bona fide intention to renounce forever all allegiance and fidelity to any foreign
prince, potentate, state, or sovereignty, and particularly to Francis Joseph Emperor
of Austria and Apostolic King of Hungary, of whom I am now a subject
I arrived at the port of New York, in the
State of N.Y., on or about the 6 day
of February, anno Domini 1909; I am not an anarchist; I am not a
polygamist nor a believer in the practice of polygamy; and it is my intention in good faith
to become a citizen of the United States of America and to permanently reside therein
SO HELP ME GOD.

Thomas Stiber
(Original signature of declarant.)

Subscribed and sworn to before me this 7th
day of August, anno Domini 1914

John H Moore
Clerk of the Common Pleas Court

By G Moore, Clerk

14—29

[INSERT ON FOLLOWING LINES MARRIAGES AND BIRTHS OCCURRING AFTER PETITIONING AND BEFORE NATURALIZATION.]

14—216

No. 949

U. S. DEPARTMENT OF LABOR
NATURALIZATION SERVICE

99

ORIGINAL

UNITED STATES OF AMERICA

PETITION FOR NATURALIZATION

To the Honorable the Common Pleas Court of Clearfield County Pa

The petition of Thomas Stiber hereby filed, respectfully showeth:

First. My place of residence is Madera Pa (Give number, street, city or town, and State.)

Second. My occupation is Miner

Third. I was born on the 16 day of May, anno Domini 1892, at Sennich Austria

Fourth. I emigrated to the United States from Bremen, on or about the 20 day of Jany anno Domini 1909, and arrived in the United States, at the port of New York, on the 6 day of Feb anno Domini 1909 on the vessel Cherrilly (If the alien arrived otherwise than by vessel, the character of conveyance or name of transportation company should be given.)

Fifth. I declared my intention to become a citizen of the United States on the 7 day of August, anno Domini 1914 at Clearfield, in the Common Pleas Court of Clearfield County

Sixth. I am married. My wife's name is Mary She was born in Austria, and now resides at Madera Pa (Give number, street, city or town, and State.)

I have 2 children, and the name, date and place of birth, and place of residence of each of said children is as follows:

John 1 July 1913 Cornwath Pa Madera Pa

Toney 1 Mar 1915 " " "

Seventh. I am not a disbeliever in or opposed to organized government or a member of or affiliated with any organization or body of persons teaching disbelief in or opposed to organized government. I am not a polygamist nor a believer in the practice of polygamy. I am attached to the principles of the Constitution of the United States, and it is my intention to become a citizen of the United States and to renounce absolutely and forever all allegiance and fidelity to any foreign prince, potentate, state, or sovereignty, and particularly to Frances Joseph Emperor of Austria & Apostolic King Hungary of whom at this time I am a subject, and it is my intention to reside permanently in the United States.

Eighth. I am able to speak the English language.

Ninth. I have resided continuously in the United States of America for the term of five years at least immediately preceding the date of this petition, to wit, since the 1 day of March, anno Domini 1909, and in the State of Penna, continuously next preceding the date of this petition, since the 1 day of March, anno Domini 1909 being a residence within this State of at least one year next preceding the date of this petition.

Tenth. I have not heretofore made petition for citizenship to any court. (I made petition for citizenship to the ..... Court of ..... at ....., on the ..... day of ....., anno Domini 1....., and the said petition was denied by the said Court for the following reasons and causes, to wit, ... and the cause of such denial has since been cured or removed.)

Attached hereto and made a part of this petition are my declaration of intention to become a citizen of the United States and the certificate from the Department of Labor, together with my affidavit and the affidavits of the two verifying witnesses thereto, required by law. Wherefore your petitioner prays that he may be admitted a citizen of the United States of America.

Thomas Stiber
(Complete and true signature of petitioner.)

Declaration of Intention No. 1244 and Certificate of Arrival No. 2792 from Department of Labor filed this 27 day of Sept, 1916

NOTE TO CLERK OF COURT.—If petitioner arrived in the United States on or before June 29, 1906, strike out the words reading "and Certificate of Arrival No. ..... from Department of Labor."

AFFIDAVITS OF PETITIONER AND WITNESSES

State of Penna
County of Clfd. } ss:

The aforesaid petitioner being duly sworn, deposes and says that he is the petitioner in the above-entitled proceedings; that he has read the foregoing petition and knows the contents thereof; that the said petition is signed with his full, true name; that the same is true of his own knowledge, except as to matters therein stated to be alleged upon information and belief, and that as to those matters he believes it to be true.

Thomas Stiber
(Complete and true signature of petitioner.)

John Vrable, occupation Miner, residing at Madera Pa and Andy Maruska, occupation Miner, residing at Madera Pa each being severally, duly, and respectively sworn, deposes and says that he is a citizen of the United States of America; that he has personally known Thomas Stiber, the petitioner above mentioned, to have resided in the United States continuously immediately preceding the date of filing his petition, since the 1 day of Feb, anno Domini 1910, and in the State in which the above-entitled petition is made continuously since the 1 day of Feb, anno Domini 1910; and that he has personal knowledge that the said petitioner is a person of good moral character, attached to the principles of the Constitution of the United States, and that the petitioner is in every way qualified, in his opinion, to be admitted a citizen of the United States.

John Vrabel
(Signature of witness.)

Andy Marusa
(Signature of witness.)

Subscribed and sworn to before me by the above-named petitioner and witnesses in the office of the Clerk of said Court this 27 day of Sept anno Domini 1916 [SEAL.]

John H Moore, Clerk.

By ....., Deputy Clerk.

14—227 [OVER.]

IN THE MATTER OF THE PETITION OF

Thomas Stibar

TO BE ADMITTED A CITIZEN OF THE UNITED STATES OF AMERICA.

Filed ....., 19....

OATH OF ALLEGIANCE

I hereby declare, on oath, that I absolutely and entirely renounce and abjure all allegiance and fidelity to any foreign prince, potentate, state, or sovereignty, and particularly to Frances Joseph the Emp of Austria Apostolic Kingdom *of whom I have heretofore been a subject; that I will support and defend the Constitution and laws of the United States of America against all enemies, foreign and domestic; and that I will bear true faith and allegiance to the same.*

Thomas Stibar

Subscribed and sworn to before me, in open Court, this 9 *day of* Jany *A. D. 19*17

John H. Moore, *Clerk.*

NOTE.—In renunciation of title of nobility, add the following to the oath of allegiance before it is executed: "I further renounce the title of (give title), an order of nobility, which I have heretofore held."

ORDER OF COURT ADMITTING PETITIONER

Upon consideration of the petition of Thomas Stibar, *and affidavits in support thereof, and further testimony taken in open Court, it is ordered that the said petitioner, who has taken the oath required by law, be, and hereby is, admitted to become a citizen of the United States of America, this* 9 *day of* Jany, *A. D. 19*17

(It is further ordered, upon consideration of the petition of the said ....., *that his name be, and hereby is, changed to* ....., *under authority of the provisions of section 6 of the act approved June 29, 1906 (34 Stat. L., pt. 1, p. 596), as amended by the act approved March 4, 1913, entitled "An act to create a Department of Labor.")*

By the Court:

Singleton Bell, *Judge*

ORDER OF COURT DENYING PETITION

Upon consideration of the petition of ..... *and the motion of* ..... *for the United States in open Court this* ..... *day of* ....., *19*....., *it appearing that* .....

THE SAID PETITION IS HEREBY DENIED.

....., *J* .....

MEMORANDUM OF CONTINUANCES

	REASONS FOR CONTINUANCE
Continued from ....., *19*....	.....
to ....., *19*....	.....
Continued from ....., *19*....	.....
to ....., *19*....	.....

NAMES OF SUBSTITUTED WITNESSES

....., *occupation* ....., *residing at* .....

....., *occupation* ....., *residing at* .....

Certificate of Naturalization, No. 681418, *issued on the* 31 *day of* Jan, *A. D. 19*17

[INSERT ON FOLLOWING LINES MARRIAGES AND BIRTHS OCCURRING AFTER PETITIONING AND BEFORE NATURALIZATION.]

.....

.....

U. S. DEPARTMENT OF LABOR
NATURALIZATION SERVICE

No. 950

100

ORIGINAL

UNITED STATES OF AMERICA

PETITION FOR NATURALIZATION

.....hereby filed, respectfully showeth:

.....

...ki, Austria

..... day of Nov

15 day of Nov

...n company should be given.)

....., anno Domini 1914

...field County

..... She was born

...wn, and State.)

.....

...dy of persons teaching disbelief in or opposed ...onstitution of the United States, and it is my ...n prince, potentate, state, or sovereignty, and ...is time I am a subject, and it is my intention

...ing the date of this petition, to wit, since ....., continuously next preceding the date of ...te of at least one year next preceding the date

..... Court of

....., anno Domini 1....., and the

.....

...such denial has since been cured or removed.)

...ate from the Department of Labor, together with ...ted a citizen of the United States of America.

Negrey
...and true signature of petitioner.)

...y of Sept, 1916
..... from Department of Labor."

...has read the foregoing petition and knows the ...s to matters therein stated to be alleged upon

Negrey
...omplete and true signature of petitioner.)

Helvetia Pa

Helvetia Pa

...personally known .....

...ave resided in the United States continuously ...ni 1909 and in the State in which the above- ...09; and that he has personal knowledge that ...he petitioner is in every way qualified, in his

.....

.....

9 day [SEAL.]

John S. Moon, Clerk.

By G. M. Ralston, Deputy Clerk.

[OVER.]

IN THE MATTER OF THE PETITION OF

Thomas Stibar

TO BE ADMITTED A CITIZEN OF THE UNITED STATES OF AMERICA.

Filed ....., 19....

OATH OF ALLEGIANCE

I hereby declare, on oath, that I absolutely and entirely renounce and abjure all allegiance and fidelity to any foreign prince, potentate, state, or sovereignty, and particular

of whom I have heretofore been a s

enemies, foreign and domestic; and

Subscribed and sworn to before

NOTE.—In renunciation of title of nobility, add th

Upon consideration of the petit

further testimony taken in open Cor

to become a citizen of the United Sta

(It is further ordered, upon co

and hereby is, changed to

June 29, 1906 (34 Stat. L., pt. 1, p. 5

By the Court:

Upon consideration of the petit

THE SAID PETITION IS HEREBY

Continued from

to

Continued from

to

Certificate of Naturalization, N

[INSERT ON

Form 380

TRIPLICATE
[To be given to the person makin the Declaration]

No. 10

G.T.T. G.E.J.

No. of certificate 681410

Name Peter Negrey

Age 27 years

Declaration of intention No. 1348

issued by Clerk of Common Pleas

Court of Clearfield County

on the

21 day of Sept, A.D. 1994

Petition, Vol. 9 No. 950

Order signed on the 9 day of

January, A.D. 1917

Name, age and place of residence of wife:

Helen 25 yrs.

Helvetia Pa

Names, ages and places of residence of minor children Helen 2 yrs

Helvetia Pa

Peter Negrey
(Signature of holder)

Old/New certificate No.

MERICA

ON

he date hereof.

STA ... EAS ... Cour

IELD PENNA.

occ ..., aged 25 years

des ... on oath that my persona

wei ... height 5 feet 9 inches

othe ... eyes blue

I w

on ... ni 889 ; I now resid

at

I en

on t ... ; my las

(company should be given.)

fore

It is ... d fidelity to any foreig

prin ... Joseph Emperor

of ... hom I am now a subject

I arr ..., in th

Stat ... t the 15 da

of ... an anarchist; I am not

poly ... ny intention in good faitl

to become a citizen of the United States of America and to permanently reside therein

SO HELP ME GOD.

Pete Negrey
(Original signature of declarant.)

Subscribed and sworn to before me in the office of the Clerk o

Court this 21 day of September, anno Domini 191

John B. Moore

Clerk of the Common Pleas Court

By J. E. Moore, Clerk.

U. S. DEPARTMENT OF LABOR
NATURALIZATION SERVICE

No. 950

100

ORIGINAL

UNITED STATES OF AMERICA

PETITION FOR NATURALIZATION

To the Honorable the Common Pleas Court of Clearfield County

The petition of Pete Negrey hereby filed, respectfully showeth:

First. My place of residence is Helvetia Pa (Give number, street, city or town, and State.)

Second. My occupation is Miner

Third. I was born on the ..... day of Feb, anno Domini 1889, at Slavenski, Austria

Fourth. I emigrated to the United States from Fiume, on or about the 1 day of Nov anno Domini 1905, and arrived in the United States, at the port of New York, on the 15 day of Nov anno Domini 1905, on the vessel Carpathia (If the alien arrived otherwise than by vessel, the character of conveyance or name of transportation company should be given.)

Fifth. I declared my intention to become a citizen of the United States on the 21 day of Sept, anno Domini 1914 at Clearfield Pa, in the Common Pleas Court of Clearfield County

Sixth. I am ..... married. My wife's name is Helen She was born in America, and now resides at Helvetia (Give number, street, city or town, and State.)

I have 1 children, and the name, date and place of birth, and place of residence of each of said children is as follows:

Helen 23 Aug 1914 Helvetia Pa Helvetia Pa

Seventh. I am not a disbeliever in or opposed to organized government or a member of or affiliated with any organization or body of persons teaching disbelief in or opposed to organized government. I am not a polygamist nor a believer in the practice of polygamy. I am attached to the principles of the Constitution of the United States, and it is my intention to become a citizen of the United States and to renounce absolutely and forever all allegiance and fidelity to any foreign prince, potentate, state, or sovereignty, and particularly to Frances Joseph Emperor of Austria & Apostolic King of Hungary of whom at this time I am a subject, and it is my intention to reside permanently in the United States.

Eighth. I am able to speak the English language.

Ninth. I have resided continuously in the United States of America for the term of five years at least immediately preceding the date of this petition, to wit, since the 15 day of Nov, anno Domini 1905, and in the State of Penna, continuously next preceding the date of this petition, since the 16 day of Nov, anno Domini 1905, being a residence within this State of at least one year next preceding the date of this petition.

Tenth. I have not heretofore made petition for citizenship to any court. (I made petition for citizenship to the ..... Court of ..... at ....., on the ..... day of ....., anno Domini 1....., and the said petition was denied by the said Court for the following reasons and causes, to wit, ... and the cause of such denial has since been cured or removed.)

Attached hereto and made a part of this petition are my declaration of intention to become a citizen of the United States and the certificate from the Department of Labor, together with my affidavit and the affidavits of the two verifying witnesses thereto, required by law. Wherefore your petitioner prays that he may be admitted a citizen of the United States of America.

Peter Negrey
(Complete and true signature of petitioner.)

Declaration of Intention No. 1348 and Certificate of Arrival No. ..... from Department of Labor filed this 29 day of Sept, 1916

NOTE TO CLERK OF COURT.—If petitioner arrived in the United States ON OR BEFORE JUNE 29, 1906, strike out the words reading "and Certificate of Arrival No. ..... from Department of Labor."

AFFIDAVITS OF PETITIONER AND WITNESSES

State of Penna
County of Clearfield } ss:

The aforesaid petitioner being duly sworn, deposes and says that he is the petitioner in the above-entitled proceedings; that he has read the foregoing petition and knows the contents thereof; that the said petition is signed with his full, true name; that the same is true of his own knowledge, except as to matters therein stated to be alleged upon information and belief, and that as to those matters he believes it to be true.

Peter Negrey
(Complete and true signature of petitioner.)

Ed C Lynn, occupation Landlord, residing at Helvetia Pa and Mike D..., occupation Miner, residing at Helvetia Pa each being severally, duly, and respectively sworn, deposes and says that he is a citizen of the United States of America; that he has personally known Pete Negrey, the petitioner above mentioned, to have resided in the United States continuously immediately preceding the date of filing his petition, since the 1 day of Sept, anno Domini 1909 and in the State in which the above-entitled petition is made continuously since the 1 day of Sept, anno Domini 1909; and that he has personal knowledge that the said petitioner is a person of good moral character, attached to the principles of the Constitution of the United States, and that the petitioner is in every way qualified, in his opinion, to be admitted a citizen of the United States.

Ed C. Lynn
(Signature of witness.)

Mike D...
(Signature of witness.)

Subscribed and sworn to before me by the above-named petitioner and witnesses in the office of the Clerk of said Court this 29 day of Sept anno Domini 1916 [SEAL.]

John S Cmoon, Clerk,
By G M Ralston, Deputy Clerk.

14—227 [OVER.]

IN THE MATTER OF THE PETITION OF

Thomas Stiber

TO BE ADMITTED A CITIZEN OF THE UNITED STATES OF AMERICA.

Filed ..... 19.....

OATH OF ALLEGIANCE

I hereby declare, on oath, that I absolutely and ..... *sign prince, potentate, state, or sovereignty, and particularly* ..... *of whom I have heretofore been a subj* ..... *enemies, foreign and domestic; and t*

Subscribed and sworn to before m

NOTE.—In renunciation of title of nobility, add the f

Upon consideration of the petitio further testimony taken in open Cour to become a citizen of the United State (It is further ordered, upon cons and hereby is, changed to ..... *June 29, 1906 (34 Stat. L., pt. 1, p. 69.*

By the Court:

Upon consideration of the petitio

.....

.....

.....

.....

.....

THE SAID PETITION IS HEREBY

Continued from .....

to .....

Continued from .....

to .....

.....

.....

Certificate of Naturalization, N

[INSERT ON

.....

Form 2203
U. S. DEPARTMENT OF LABOR
NATURALIZATION SERVICE

TRIPLICATE
[To be given to the person makin the Declaration]

No. 1348

UNITED STATES OF AMERICA

DECLARATION OF INTENTION

☞ Invalid for all purposes seven years after the date hereof.

n STATE OF PENNSYLVANIA } ss:
COUNTY OF CLEARFIELD }

In the COMMON PLEAS Court
of CLEARFIELD PENNA.

I, PETE NEGREY, aged 25 years
occupation Miner, do declare on oath that my persona
description is: Color white, complexion fair, height 5 feet 9 inches
weight 150 pounds, color of hair brown, color of eyes blue
other visible distinctive marks none
I was born in Slavenski Austria Hungary
on the 15 day of February, anno Domini 889; I now resid
at Helvetia, Penna.
(Give number, street, city or town, and State.)
I emigrated to the United States of America from Feuma
on the vessel Carpathia ; my las
(If the alien arrived otherwise than by vessel, the character of conveyance or name of transportation company should be given.)
foreign residence was Slavenski Austria Hungary
It is my bona fide intention to renounce forever all allegiance and fidelity to any foreig prince, potentate, state, or sovereignty, and particularly to Francis Joseph Emperor of Austria and Apostolic King of Hungary, of whom I am now a subject
I arrived at the port of New York, in th
State of N.Y., on or about the 15 da
of November, anno Domini 905; I am not an anarchist; I am not polygamist nor a believer in the practice of polygamy; and it is my intention in good faitl to become a citizen of the United States of America and to permanently reside therein
SO HELP ME GOD.

Pete Negrey
(Original signature of declarant.)

Subscribed and sworn to before me in the office of the Clerk o Court this 21 day of September, anno Domini 191

John B. Moore
Clerk of the Common Pleas Court

By J. B. Moore, Clerk.

16-33

U. S. DEPARTMENT OF LABOR
NATURALIZATION SERVICE

100

No. 950

ORIGINAL

UNITED STATES OF AMERICA

PETITION FOR NATURALIZATION

To the Honorable the Common Pleas Court of Clearfield County

The petition of Pete Negrey hereby filed, respectfully showeth:

First. My place of residence is Helvetia Pa (Give number, street, city or town, and State.)

Second. My occupation is Miner

Third. I was born on the ..... day of Feb, anno Domini 1889, at Slavenski, Austria

Fourth. I emigrated to the United States from Fiuma, on or about the 1 day of Nov anno Domini 1905, and arrived in the United States, at the port of New York, on the 15 day of Nov anno Domini 1905, on the vessel Carpathia (If the alien arrived otherwise than by vessel, the character of conveyance or name of transportation company should be given.)

Fifth. I declared my intention to become a citizen of the United States on the 21 day of Sept, anno Domini 1914 at Clearfield Pa, in the Common Pleas Court of Clearfield County

Sixth. I am ..... married. My wife's name is Helen She was born in America, and now resides at Helvetia (Give number, street, city or town, and State.)

I have 1 children, and the name, date and place of birth, and place of residence of each of said children is as follows:

Helen 23 Aug 1914 Helvetia Pa Helvetia Pa

Seventh. I am not a disbeliever in or opposed to organized government or a member of or affiliated with any organization or body of persons teaching disbelief in or opposed to organized government. I am not a polygamist nor a believer in the practice of polygamy. I am attached to the principles of the Constitution of the United States, and it is my intention to become a citizen of the United States and to renounce absolutely and forever all allegiance and fidelity to any foreign prince, potentate, state, or sovereignty, and particularly to Frances Joseph Emperor of Austria & Apostolic King of Hungary of whom at this time I am a subject, and it is my intention to reside permanently in the United States.

Eighth. I am able to speak the English language.

Ninth. I have resided continuously in the United States of America for the term of five years at least immediately preceding the date of this petition, to wit, since the 15 day of Nov, anno Domini 1905, and in the State of Penna, continuously next preceding the date of this petition, since the 16 day of Nov, anno Domini 1905, being a residence within this State of at least one year next preceding the date of this petition.

Tenth. I have not heretofore made petition for citizenship to any court. (I made petition for citizenship to the ..... Court of ..... at ....., on the ..... day of ....., anno Domini 1....., and the said petition was denied by the said Court for the following reasons and causes, to wit, ... and the cause of such denial has since been cured or removed.)

Attached hereto and made a part of this petition are my declaration of intention to become a citizen of the United States and the certificate from the Department of Labor, together with my affidavit and the affidavits of the two verifying witnesses thereto, required by law. Wherefore your petitioner prays that he may be admitted a citizen of the United States of America.

Peter Negrey
(Complete and true signature of petitioner.)

Declaration of Intention No. 1348 and Certificate of Arrival No. ..... from Department of Labor filed this 29 day of Sept, 1916

NOTE TO CLERK OF COURT.—If petitioner arrived in the United States on or before June 29, 1906, strike out the words reading "and Certificate of Arrival No. ..... from Department of Labor."

AFFIDAVITS OF PETITIONER AND WITNESSES

State of Penna
County of Clearfield } ss:

The aforesaid petitioner being duly sworn, deposes and says that he is the petitioner in the above-entitled proceedings; that he has read the foregoing petition and knows the contents thereof; that the said petition is signed with his full, true name; that the same is true of his own knowledge, except as to matters therein stated to be alleged upon information and belief, and that as to those matters he believes it to be true.

Peter Negrey
(Complete and true signature of petitioner.)

Ed C Lynn, occupation Landlord, residing at Helvetia Pa and Mike D..., occupation Miner, residing at Helvetia Pa each being severally, duly, and respectively sworn, deposes and says that he is a citizen of the United States of America; that he has personally known Pete Negrey, the petitioner above mentioned, to have resided in the United States continuously immediately preceding the date of filing his petition, since the 1 day of Sept, anno Domini 1909 and in the State in which the above-entitled petition is made continuously since the 1 day of Sept, anno Domini 1909; and that he has personal knowledge that the said petitioner is a person of good moral character, attached to the principles of the Constitution of the United States, and that the petitioner is in every way qualified, in his opinion, to be admitted a citizen of the United States.

Ed C Lynn
(Signature of witness.)

Mike D...
(Signature of witness.)

Subscribed and sworn to before me by the above-named petitioner and witnesses in the office of the Clerk of said Court this 29 day of Sept, anno Domini 1916 [SEAL.]

John S Cmoon, Clerk,
by G M Ralston, Deputy Clerk.

14—227 [OVER.]

IN THE MATTER OF THE PETITION OF

Peter Megrey

TO BE ADMITTED A CITIZEN OF THE UNITED STATES OF AMERICA.

Filed ....., 19....

OATH OF ALLEGIANCE

I hereby declare, on oath, that I absolutely and entirely renounce and abjure all allegiance and fidelity to any foreign prince, potentate, state, or sovereignty, and particularly to Frances Joseph the Emperor of Austria and Apostolic King of Hungary of whom I have heretofore been a subject; that I will support and defend the Constitution and laws of the United States of America against all enemies, foreign and domestic; and that I will bear true faith and allegiance to the same.

Peter Megrey

Subscribed and sworn to before me, in open Court, this 9 day of January A. D. 1917

John H. Moore, Clerk.

NOTE.—In renunciation of title of nobility, add the following to the oath of allegiance before it is executed: "I further renounce the title of (give title), an order of nobility, which I have heretofore held."

ORDER OF COURT ADMITTING PETITIONER

Upon consideration of the petition of Peter Megrey, and affidavits in support thereof, and further testimony taken in open Court, it is ordered that the said petitioner who has taken the oath required by law, be, and hereby is, admitted to become a citizen of the United States of America, this 9 day of January, A. D. 1917

(It is further ordered, upon consideration of the petition of the said ....., that his name be, and hereby is, changed to ....., under authority of the provisions of section 6 of the act approved June 29, 1906 (34 Stat. L., pt. 1, p. 596), as amended by the act approved March 4, 1913, entitled "An act to create a Department of Labor.")

By the Court:

Ewgleley Bell, Judge

ORDER OF COURT DENYING PETITION

Upon consideration of the petition of ..... and the motion of

..... for the United States in open Court this

..... day of ....., 19....., it appearing that .....

.....

.....

THE SAID PETITION IS HEREBY DENIED.

....., J.....

MEMORANDUM OF CONTINUANCES

	REASONS FOR CONTINUANCE
Continued from ....., 19....	.....
to ....., 19....	.....
Continued from ....., 19....	.....
to ....., 19....	.....

NAMES OF SUBSTITUTED WITNESSES

....., occupation ....., residing at .....

....., occupation ....., residing at .....

Certificate of Naturalization, No. 681410, issued on the 31 day of Jan, A. D. 19 17

[INSERT ON FOLLOWING LINES MARRIAGES AND BIRTHS OCCURRING AFTER PETITIONING AND BEFORE NATURALIZATION.]

.....

.....

16—619

CLEARFIELD COUNTY

CERTIFICATE OF AUTHENTICITY

This is to certify that the microphotographs appearing on this film are true and accurate reprocuctions of records filmed for Clearfield County Office of the Prothonotary, Clearfield County, PA and consist of Naturalization Dockets.
The records begin with VOLUME 9 NOS. 851-950
and end with VOLUME 9 NOS. 851-950
The records were filmed in accordance with procedures prescribed by the records custodian.

Joseph F. Barnes
SIGNATURE OF MICROFILM CAMERA OPERATOR

3/12/98
DATE

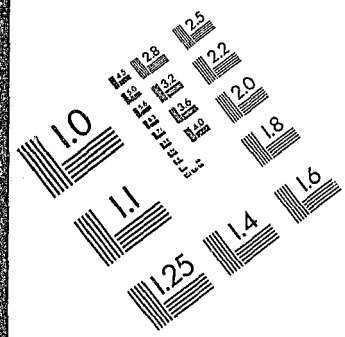

Association for Information and Image Management
1100 Wayne Avenue, Suite 1100
Silver Spring, Maryland 20910
301/587-8202

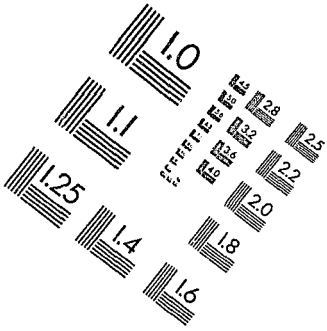

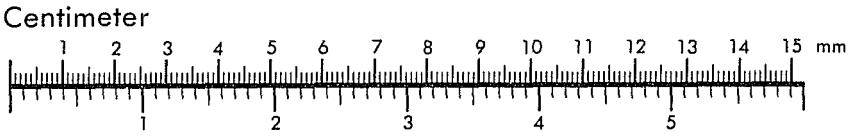

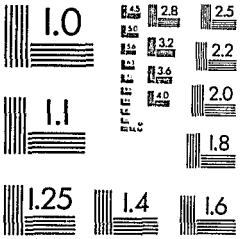

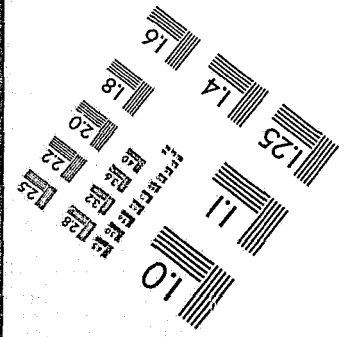

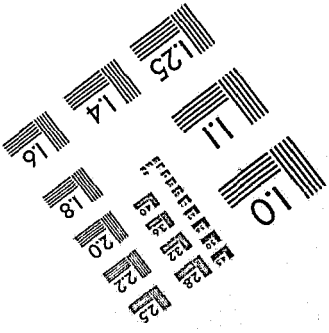

MANUFACTURED TO AIIM STANDARDS
BY APPLIED IMAGE, INC.

END REEL

No.

END WITH Volume 9 Nos 851-950

CERTIFICATE OF AUTHENTICITY

THIS IS TO CERTIFY THAT THE MICROPHOTOGRAPHS APPEARING ON THIS REEL ARE ACCURATE AND COMPLETE REPRODUCTIONS OF THE OFFICIAL RECORDS OF: Clearfield County Prothonotary Naturalization Dockets

CREATED DURING ITS COURSE OF BUSINESS AND MICROFILMED AS PART OF THE OFFICIAL RECORDS PROGRAM. IT IS FURTHER CERTIFIED THAT THE FILM USED MEETS THE REQUIREMENTS OF THE NATIONAL BUREAU OF STANDARDS FOR PERMANENT MICROPHOTOGRAPHIC COPY.

DATE 3/12/98 OPERATOR Joseph F. Barkus

IMR