

00-1491-CD
LANNY BLOOM etal -vs- MID-EAST OIL COMPANY

12
IN THE COURT OF COMMON PLEAS OF CLEARFIELD COUNTY, PENNSYLVANIA
CIVIL ACTION - LAW

LANNY BLOOM, SYLVAN BLOOM
and GERALD BLOOM
Plaintiffs

vs.

MID-EAST OIL COMPANY
Defendant

:
:
: No. 2000- 1491-CD
: Action for Declaratory
Judgment
Jury Trial Demanded
:
: Document filed: Complaint
:
: Filed on behalf of:
Plaintiffs
:
: Counsel for this Party:
: John R. Carfley, Esq.
P. O. Box 249
:
: Philipsburg, Pa., 16866
(814) 342-5581
:
: ID# 17621

FILED

NOV 30 2000

0/12:18/mj

William A. Shaw
Prothonotary

2 CERT TO ATTY

IN THE COURT OF COMMON PLEAS OF CLEARFIELD COUNTY, PENNSYLVANIA
CIVIL ACTION - LAW

LANNY BLOOM, SYLVAN BLOOM
and GERALD BLOOM
Plaintiffs

:

vs.

:

No. 2000- EQU

MID-EAST OIL COMPANY
Defendant

:

Action for Declaratory
Judgment
Jury Trial Demanded

NOTICE

You have been sued in Court. If you wish to defend against the claims set forth in the following pages, you must take action within twenty (20) days after this complaint and notice are served, by entering a written appearance personally or by attorney and filing in writing with the court your defenses or objections to the claims set forth against you. You are warned that if you fail to do so the case may proceed without you and a judgment may be entered against you by the court without further notice for any money claimed in the complaint or for any other claims or relief requested by the plaintiff. You may lose money or property or other rights important to you.

YOU SHOULD TAKE THIS PAPER TO YOUR LAWYER AT ONCE. IF YOU DO NOT HAVE A LAWYER OR CANNOT FIND ONE, GO TO OR TELEPHONE THE OFFICE SET FORTH BELOW TO FIND OUT WHERE YOU CAN GET LEGAL HELP.

COURT ADMINISTRATOR
COURTHOUSE
CLEARFIELD, PA., 16830
(814) 765-2641, Ext. 5982

IN THE COURT OF COMMON PLEAS OF CLEARFIELD COUNTY, PENNSYLVANIA
CIVIL ACTION - LAW

LANNY BLOOM, SYLVAN BLOOM
and GERALD BLOOM
Plaintiffs

:

vs.

: No. 2000- EQU

MID-EAST OIL COMPANY
Defendant

: Action for Declaratory
: Judgment

COMPLAINT

AND NOW come the plaintiffs, Lanny Bloom, Sylvan Bloom and Gerald Bloom, who by and through their attorney, John R. Carfley, Esquire, bring this action against Mid-East Oil Company, and in support thereof set forth the following:

1. Plaintiff, Lanny Bloom, is an adult individual, presently residing at P. O. Box 13, New Millport, Pennsylvania, 16861.

2. Plaintiff is Sylvan Bloom, an adult individual, presently residing at P. O. Box 13, New Millport, Pennsylvania, 16861.

3. Plaintiff is Gerald Bloom, an adult individual presently residing at 2519 Dunhaven Glen, Snellville, Georgia, 30278.

4. Defendant, Mid-East Oil Company, is a duly licensed drilling company, identification number 87845, with a principal place of business located at P. O. Box 1378, Indiana, Pennsylvania, 15701.

5. By deed dated August 20, 1990 and recorded in the Office of the Recorder of Deeds of Clearfield County, Pennsylvania, in Record Book Volume 1445, page 182, Plaintiffs acquired title to the parcel of land located in Pike Township, Clearfield County,

described as follows:

BEGINNING at a point in the Western boundary line of the "John Ladd Howell Warrant" of which this is a part, at the intersection thereof with the northern right of way line of the New York Central Railroad, Beech Creek Division, about one-fourth (1/4) mile East of "New Millport" Station; thence by the Western line of said warrant, being the line of Ferguson Township, North four (4) degrees and seven (7) minutes East for a distance of two thousand eight hundred and sixty-three and four-tenths (2863.4) feet to a stone at the public road; thence by said public road along lands formerly sold to Elizabeth Williams North thirty-five (35) degrees and forty-two (42) minutes East for a distance of nine hundred and fifty-seven (957) feet; thence by same North thirty-two (32) degrees and forty-seven (47) minutes East for a distance of three hundred thirteen and five-tenths (313.5) feet; thence still by the same North twenty three (23) degrees East for a distance of two hundred and sixty four (264) feet to a point in the northern line of the Warrant and line of lands of Jennie Bloom; thence by said line South eighty-six (86) degrees and twenty-seven (27) minutes East for a distance of six hundred (600) feet to a point, the northern end of the line dividing said warrant in two parts; thence by said division line and lands now of Lex Starr, Perry Bowman and B. C. and K. L. Erhard, South four (4) degrees and twelve (12) minutes West for a distance of four thousand five hundred and forty-one (4541) feet to a point in the northern right of way line of the New York Central Railroad, Beech Creek Division; thence by said northern right of way line, being thirty-three (33) feet from the center line of said railroad, measured at right angles thereto, North seventy-six (76) degrees and ten (10) minutes West for a distance of one thousand three hundred and fifty-two and eight-tenths (1352.8) feet to the point in the western line of the "John Ladd Howell Warrant" and the place of beginning. Containing one hundred eighteen and nine-tenths (118.9) acres of land careful measurement.

A true and correct copy of the aforementioned deed is attached hereto as Exhibit "A".

6. Prior deeds in Plaintiffs' chain of title include two exception and reservation clauses that read as follows:

EXCEPTING AND RESERVING therefrom a certain piece or parcel of land, the same being bounded and described as follows:

BEGINNING at a post on the South side of Township Road leading from Olanta to New Millport four hundred and sixteen (416) feet East of the Ferguson Township line; thence over lands of the Grantors South four (4) degrees seven (7) minutes West, five hundred (500) feet to a post corner; thence over lands of the Grantors North thirty-five (35) degrees forty-five (45) minutes East, five hundred (500) feet to a post corner; thence still over lands of the Grantors, North four (4) degrees seven (7) minutes East, five hundred (500) feet to Township Road leading from Olanta to New Millport; thence along the South side of said Township Road, its several courses and distances West, five hundred (500) feet more or less to post on said Township Road and place of beginning. Containing in all about six (6) acres, more or less.

ALSO EXCEPTING AND RESERVING from the above described two (2) pieces or parcels of land all the coal, fire-clay, other minerals, oil and gas, with the right of ingress, egress and regress into, through and upon the above described lands for the purpose of examining, searching for, prospecting, mining, manufacturing and preparing said coal, fire-clay, other minerals, oil and gas for market, and taking, storing, removing and transporting the same, and for these purposes the said Grantors shall have the right to mine and remove the said coal, fire-clay, other minerals, oil and gas, according to any and all known and modern methods, including the right to strip the surface (together with the right of using and occupying so much of the surface of the lands for drifts, headings, openings, shafts, air-shafts, tipples, dumps, chutes, railroads, roads, lateral railroads, electric power or transmission lines, improvements and other buildings) except miners houses upon, over and across and through said lands and the surface of the same so far as may be necessary or convenient for the proper working of any mine or mines for the removal of said coal, fire-clay, other minerals, oil and gas, or the shipping of the same, together with the right to deposit dirt or waste from such mine or mines upon the surface thereof, with a full and complete release of any and all damages that may result to the surface, buildings thereon erected, springs, meters, or any other damages that may be done in the exercise of the rights herein reserved, or any of them, and which may result from the mining and removal of the coal, fire-clay, other minerals, oil and gas from the said lands.

7. It is believed and therefore averred that by subsequent assignment of the excepted mineral rights, defendant acquired certain rights to the oil and gas reserves located beneath the

surface of the subject property.

8. By various letters dated between September 13, 2000, and September 18, 2000, Defendant notified Plaintiffs of its intention to drill several gas wells throughout the aforementioned property. True and correct copies of the said letters are attached hereto as Exhibits B-1 - B-6.

9. At least four of the sites for the Defendant's gas wells are located in the southern portion of the subject property within managed forest areas that have been previously contracted to Brookville Wood Products, Inc. (hereinafter "BWP").

10. Under the terms of the contract between the Plaintiffs and BWP, BWP has the exclusive right to remove all marketable timber located on the property through May 30, 2002. A true and correct copy of the said contract is attached hereto as Exhibit "C".

11. Defendant has already begun to perform activities in preparation for the drilling of the proposed gas wells including but not limited to bulldozing roadways to provide ingress and regress to the proposed well sites, the leveling of timber within the area of the proposed well sites, and the removal of ground surface for the placement of pipeline.

12. Each of the well sites will result in the Defendant taking approximately one square acre of the Plaintiffs' property.

13. Defendant's activities are causing Plaintiffs and their assigns immediate and irreparable harm and interfering with their ability to enjoy the benefit of ownership or the enjoyment or use of the property.

14. Pennsylvania law mandates that the right of an owner of the mineral estate to access a mineral estate must be reasonable and not prevent the owner of the surface estate from the enjoyment or use of his property.

15. By planning to drill wells throughout the entire parcel of land and already removing timber and ground surface from the Plaintiffs' property, Defendant's actions are not reasonable and have and will continue to deprive the Plaintiffs and/or their assigns from the use and enjoyment of their property.

16. As such, Plaintiffs request a determination be made into the reasonableness of the Defendant's drilling activities and a measure of the potential damages for which Plaintiffs would be entitled.

WHEREFORE, plaintiffs request this Honorable Court to enter judgment declaring Defendant's drilling operation unreasonable and further determine as a result of Defendant's unreasonable use of the surface the amount of damages for which Plaintiffs would be entitled.

RESPECTFULLY SUBMITTED,

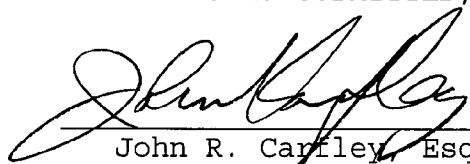

John R. Carfley, Esq.
P. O. Box 249
Philipsburg, Pa., 16866
(814) 342-5581

Dated: November 29, 2000

VERIFICATION

I hereby verify that the statements made in this instrument are true and correct. I understand that false statements herein are made subject to the penalties of 18 Pa. C.S. §4904 relating to unsworn falsification to authorities.

Larry A. Bloom

Dated:

11/17/2000

This Indenture

Made the 20th day of August 19 90,

Between W. HUGH NORRIS, an unmarried man,

party of the first part and

SYLVAN BLOOM, LANNY BLOOM and GERALD BLOOM

parties of the second part:

Witnesseth, that the said party of the first part, in consideration of

ONE DOLLAR AND OTHER VALUABLE CONSIDERATION

to him now paid by the said parties of the second part, does grant, bargain, sell

and convey unto the said parties of the second part, their heirs and assigns,

All those certain two pieces or parcels of land, situate in the Township of Pike, County of Clearfield and State of Pennsylvania,

SEE ATTACHED EXHIBIT "A" FOR LEGAL DESCRIPTION OF PARCELS.

PROPERTY ADDRESS: R.D. 1, OLANTA, PENNSYLVANIA

Said two (2) pieces or parcels of land being the same premises which Daniel J. Spingola and Julia S. Spingola, his wife, granted and conveyed unto W. Hugh Norris and Grace Norris, husband and wife, by Deed dated August 11, 1948 and recorded October 11, 1948, in the Recorder's Office of Clearfield County, PA in Deed Book Volume 393, Page 205. The said Grace Norris having died 2/3/90 whereupon title to described premises vested in Grantor herein.

COMMONWEALTH OF PENNSYLVANIA
DEPARTMENT OF REVENUEREALTY TRANSFER TAX
1%
311.00CURWENSVILLE AREA SCHOOL DISTRICT
1% REALTY TRANSFER TAXAMOUNT \$ 311.00PAID 2-28-92 KAREN L. STARCK
Date Agent

Exhibit A

with the appurtenances: To Have and To Hold the same unto and for the use of the said
parties of the second part, their heirs and assigns forever,

And the said party of the first part

for his heirs, executors and administrators covenants with the
said parties of the second part, their heirs and assigns against
all lawful claimants

the same and every part thereof to Warrant and Defend.

NOTICE—THIS DOCUMENT ~~MAY NOT~~ DOES NOT SELL, CONVEY, TRANSFER, INCLUDE OR INSURE THE TITLE TO
THE COAL AND RIGHT OF SUPPORT UNDERNEATH THE SURFACE LAND DESCRIBED OR REFERRED TO
HEREIN, AND THE OWNER OR OWNERS OF SUCH COAL MAY HAVE THE COMPLETE LEGAL RIGHT TO RE-
MOVE ALL OF SUCH COAL AND, IN THAT CONNECTION, DAMAGE MAY RESULT TO THE SURFACE OF THE
LAND AND ANY HOUSE, BUILDING OR OTHER STRUCTURE ON OR IN SUCH LAND. THE INCLUSION OF
THIS NOTICE DOES NOT ENLARGE, RESTRICT OR MODIFY ANY LEGAL RIGHTS OR ESTATES OTHERWISE
CREATED, TRANSFERRED, EXCEPTED OR RESERVED BY THIS INSTRUMENT. [This notice is set forth in the
manner provided in Section 1 of the Act of July 17, 1957, P. L. 984, as amended, and is not intended as notice of unrecorded
instruments, if any.]

Witness the hand and seal of the said party of the first part.

Witness:

Jany Hoop

W. Hugh Norris
W. HUGH NORRIS



NOTICE THE UNDERSIGNED, AS EVIDENCED BY THE SIGNATURE(S) TO THIS NOTICE
AND THE ACCEPTANCE AND RECORDING OF THIS DEED, (IS, ARE) FULLY COGNIZANT OF
THE FACT THAT THE UNDERSIGNED MAY NOT BE OBTAINING THE RIGHT OF PROTECTION
AGAINST SUBSIDENCE, AS TO THE PROPERTY HEREIN CONVEYED, RESULTING FROM COAL
MINING OPERATIONS AND THAT THE PURCHASED PROPERTY, HEREIN CONVEYED, MAY BE
PROTECTED FROM DAMAGE DUE TO MINE SUBSIDENCE BY A PRIVATE CONTRACT WITH
THE OWNERS OF THE ECONOMIC INTEREST IN THE COAL. THIS NOTICE IS INSERTED
HEREIN TO COMPLY WITH THE BITUMINOUS MINE SUBSIDENCE AND LAND CONSERVATION
ACT OF 1966.

WITNESS:

Commonwealth of Pennsylvania } ss.
County of

On this the day of , A.D. 19 ..
before me the undersigned officer, personally appeared
..... known to me
(or satisfactorily proven) to be the person whose name subscribed to the within in-
strument and acknowledged that executed the same for the purposes therein contained.
In Witness Whereof, I hereunto set my hand and official seal.

My commission expires

(Title of Officer)

Commonwealth of Pennsylvania

County of _____

ss.

On this _____ day of _____

A.D. 19 _____, before me

in and for said

came the above named

and acknowledged the foregoing Indenture to be
act and deed, to
the end that it may be recorded as such.

Witness my hand and

seal.



My Commission Expires _____

State of WASHINGTON

County of CLALLAM

On this, the 20th day of August, 1990

before me Pam Hooper

the undersigned officer, personally appeared

W. HUGH NORRIS

known to me (or satisfactorily proven) to be the
person whose name is subscribed to the
within instrument and acknowledged that he
executed the same for the purposes therein con-
tained.

In Witness Whereof, I hereunto set my hand and
official seal.

NOTARY PUBLIC FOR THE STATE OF WASHINGTON

Title of Officer.

My Commission Expires 10/1/90

Certificate of Residence

I,

do hereby certify that

precise residence is

Witness my hand this

SYDNEY B/2177

Box 30

New Millport, Pa

16861

day of

, 19

Statutory 311.00
Quinn's Sch 155.50
Recorded Pike Twp. 155.50

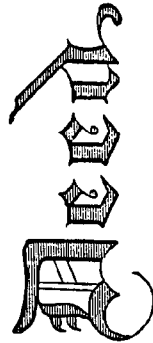

Page

(Adopted)

Vol.

From

To

Fees, \$

P. O. Nally Co. Law Blank Publishers
427 Fourth Avenue, Pittsburgh, Pa. 15219

Commonwealth of Pennsylvania

County of Clearfield

ss.

CLEARFIELD COU Y

ENTERED OF RECORD

TIME 11:55 AM 2-28-92

BY Sylvan Beorn

FEES 15.50

Karen L. Starck, Recorder

Recorded on this

28th day of Feb

A.D. 1992, in the Recorder's office of the said County, in Deed Book,

Volume 1445, page 182

Given under my hand and the seal of the said office, the day and year
aforesaid.

My Commission Expires
First Monday in January, 1996

Karen L. Starck
Recorder.

Mid-East Oil Company

PO Box 1378
Indiana, PA 15701

(724) 349-6690
Fax (724) 349-6711

September 13, 2000

Sylvan, Lanny and Gerald Bloom
Box 13
New Millport, PA 16861

RE: BRESSLER NO. 2
Pike Township, Clearfield County

Mid-East Oil Company is hereby informing you of its intent to drill a gas well on the referenced property.

Enclosed is a summary of your rights, a copy of the Well Location Plat pursuant to Pennsylvania Oil & Gas Act No. 223 and a copy of the permit application.

Sincerely,



Mark A. Thompson
President

MAT:MAL
Enc.

Exhibit B-1



COMMONWEALTH OF PENNSYLVANIA
DEPARTMENT OF ENVIRONMENTAL PROTECTION
Oil and Gas Management Program
WELL LOCATION PLAT

DEF USE ONLY	DEP Application	
	Tracking #	
	Permit #	
	Project #	

Well is located on topo map 4,644 feet south of latitude 40 55 00

Denotes location of well on topo map.

True Latitude: NORTH

40 54 14.11

True Longitude: WEST

78 31 44.98



Well is located on topo map 8,060 feet west of longitude 78 30 00

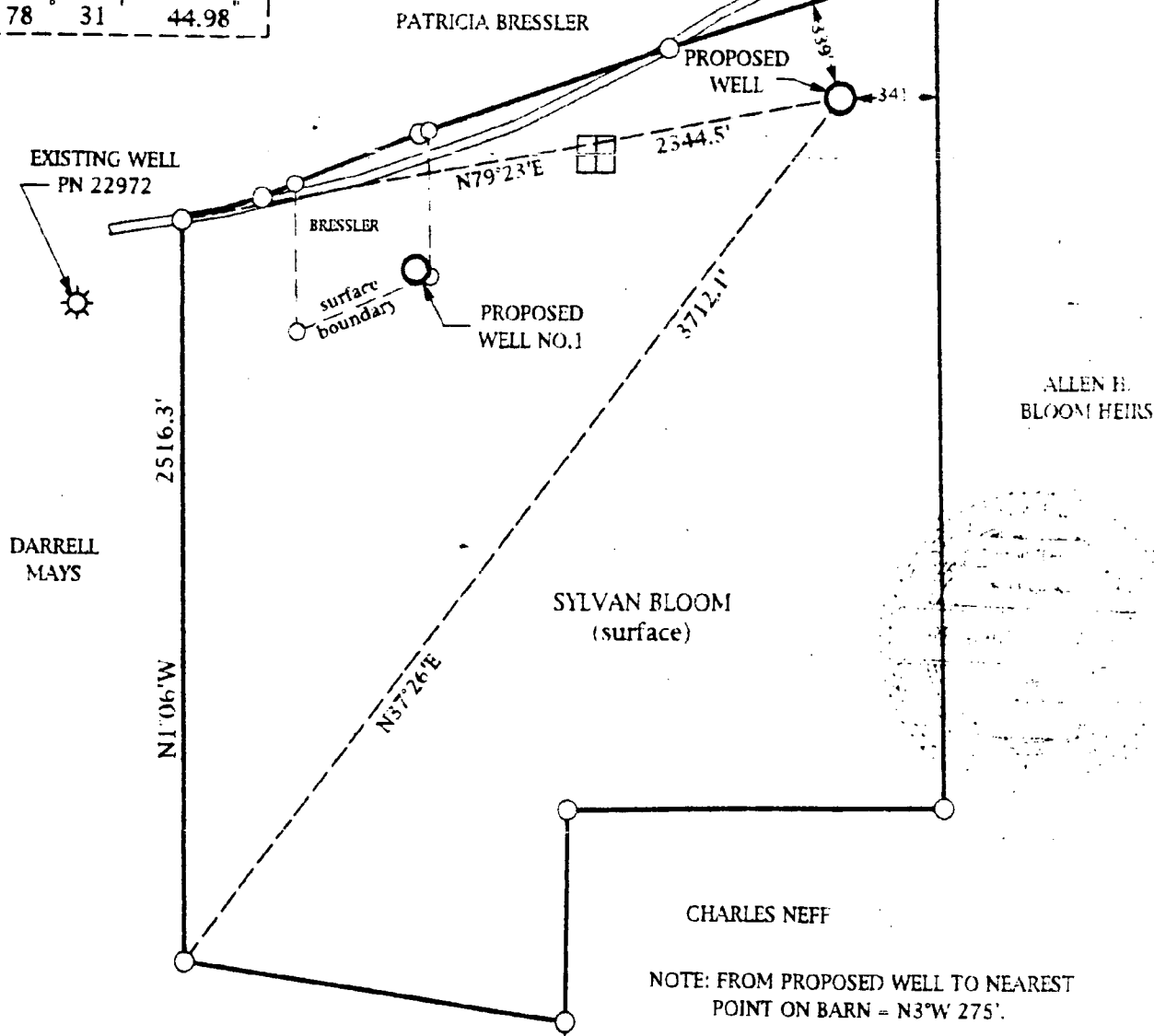

Surveyor or Engineer GREGORY C. PARKER		Dwg. # M-506		Date JULY 6, 2000		Scale 1" = 600'		Tract Acreage 152±	
Applicant / Well Operator Name MID EAST OIL				Well(Farm) Name BRESSLER		Well # 2		Serial #	
Address P.O. BOX 1378 INDIANA, PA. 15701				County - Code CLEARFIELD-17		Municipality PIKE TOWNSHIP			
Surface Landowner SYLVAN BLOOM				USGS 7 1/2 Quadrangle Map Name CURWENSVILLE				Map Section 9	
Surface Lessor				Angle & Course of Deviation (Drilling) 0°		Surface Elevation 1515 ft.		Anticipated Total Depth 4000 ft.	
Surface Owner or Water Purveyor with a Water Supply within 1,000 ft.		Approximate Course and Distance to Water Supply		Owner, Lessee, or Operator of Workable Coal Seam			Name of Coal Seam Owned, Leased, or Operated		
SCOTT BRESSLER		N26°W 560'		Smith Coal Company			all seams		
RD#1 BOX 575. OLANTA. PA. 16863		N68°W 340' (spring)							



COMMONWEALTH OF PENNSYLVANIA
DEPARTMENT OF ENVIRONMENTAL PROTECTION
OIL & GAS MANAGEMENT PROGRAM

DEP USE ONLY	
Application tracking #	
Check #	Amount \$

PERMIT APPLICATION FOR DRILLING OR ALTERING A WELL

DEP USE ONLY			
No. 1 OGO # Bond # C: G: INV:	Objection Date - Do not issue before:	Well Permit #	
	Date Approved:	Special Cond. A B C D E F	
	Watershed Name:		
	Designation: HQ EV		

Please read instructions before you begin filling in this form.

Applicant (Operator) Name MID-EAST OIL COMPANY	DEP ID# 87845	Phone 724-349-6690	FAX 724-349-6711
Mailing Address (Street or PO Box) Po Box 1378	City Indiana	State PA	Zip +4 15701
Country (if not USA)			

(Well) Farm Name Bressler	Well # 2	Serial #	PERMIT TYPE -- Application is for (check one): <input checked="" type="checkbox"/> Drill New Well <input type="checkbox"/> Deepen, Redrill, or Alter Existing Well <input type="checkbox"/> Other: (Specify)
County Clearfield 17	Project # (if assigned by DEP for this tract)		

If you are applying for a permit to re-drill, drill deeper, or alter a well that was previously permitted or registered, or for a well site that was previously permitted but not drilled , check this box <input type="checkbox"/> and enter the permit or registration number here:	TYPE OF WELL - check one. (Application Fee) <input checked="" type="checkbox"/> Gas, or Combination (gas & oil in non-coal area only) (\$350) <input type="checkbox"/> Oil (\$250) <input type="checkbox"/> Gas Storage (\$350) <input type="checkbox"/> Coal-Bed Methane (\$350) <input type="checkbox"/> Injection - Disposal (\$150) <input type="checkbox"/> Injection - Enhanced Recovery (\$250) <input type="checkbox"/> Change in Use (\$100) <input type="checkbox"/> Redrill, Drill Deeper, Alteration (\$100) <input type="checkbox"/> Other, specify:
If applying for a permit to rework an existing well not registered or permitted, check this box <input type="checkbox"/> and enter date drilled, if known: (see instructions)	

COORDINATION WITH REGULATIONS AND OTHER PERMITS

	Yes	No	DEP USE ONLY
Oil And Gas Conservation Law 1). Will the well be subject to the Oil and Gas Conservation Law? If "No", go to 2). 1).a. If "Yes" to #1, is the well at least 330 feet from outside lease or unit boundary? 1).b. Does the location fall within an area covered by a spacing order?			Date Stamps and Notes
Coal Mining & Coal Resources 2). Will the well penetrate a workable coal seam? 2).a. If "No", on what do you base your answer? (reference)			
3). If the well will penetrate a workable coal seam, and the well is a "non-conservation" gas well, does the location comply with the distance requirements of Section 7 of the Coal and Gas Resource Coordination Act? (At least 1,000 feet from all existing wells, and 330 feet from the tract boundary). 3).a. If "No", is the required exception request attached? (Check here if re-working an existing well: <input type="checkbox"/> N/A)			
4). If the well will penetrate a workable coal seam, will it be drilled at a location where the coal has been removed?			
5). Will the well be drilled through an active (operating, or projected) coal mine, or within 1,000 feet of the boundary? 5).a. If "Yes", print the names of... Mine: Operator:			
Gas Storage Fields 6). Will the well penetrate or be within 2,000 feet of an active gas storage reservoir? 6).a. If Yes, print the names of... Storage Field: Operator:			
Landfills 7). Is the proposed well location within the permitted area of a landfill?			
Location Waivers And Variances 8). Will the well or any disturbed area of the well site be within 100 feet (measured horizontally) of a stream, spring or body of water identified on the most current 7 1/2' topographic map? 8).a. If "Yes", is a request for a waiver (form 5500-FM-OG0057), and E&S control plan for the well site attached?			
9). Will the well or any disturbed area of the well site be within 100 feet of a wetland one acre or larger in size? 9).a. If "Yes", is a request for a waiver (form 5500-FM-OG0057), and E&S control plan for the well site attached?			
10). Will the well be drilled within 200 feet (horizontally) from any existing building or an existing water supply? 10).a. If "Yes", is written consent from the owner attached? 10).b. If written consent is not attached, is a variance request (form 5500-FM-OG0058) attached?			

SIGNATURE of Applicant The person signing this form attests that they have the authority to submit this application on behalf of the applicant, and that the information, including all related submissions, is true and accurate to the best of their knowledge.

Signature of Person Authorized to Submit Applications

(Print or Type)

Name of Signer: Mark A. Thompson

Date

9/13/00

Title: President

PERMIT APPLICATION FOR DRILLING OR ALTERING A WELL

Page 2 --- Record of Notification / Written Consent

Firm Name - Well #	NO.	2	DEP ID#	87845
Applicant Name			MID-EAST OIL COMPANY	
Application Tracking #			DEP USE ONLY	

List the following: surface landowner; all landowners or water purveyors whose water supplies are within 1,000 feet of this proposed well location; gas storage operator if within 2000 feet; all coal owners and lessees of all underlying workable coal seams; operators of underground coal mines at the proposed location; and coal operators with a deep mine within 1,000 feet. Mark the boxes, "X", which show the parties' interests. Use additional forms if you need more space. You are required to notify each of these parties.

List the following: surface landowner, all landowners or water purveyors whose water supplies are within 1,000 feet of this proposed well location; gas storage operator if within 2,000 feet; all coal owners and lessees of all underlying workable coal seams; operators of underground coal mines at the proposed location; and coal operators with a deep mine within 1,000 feet. Mark the boxes, "X", which show the parties' interests. Use additional forms if you need more space. You are required to notify each of these parties.										Within 1,000 feet			Notification Note the means and attach proof.		
Name:	Address:	Surface Landowner	Coal Owner	Coal Lessee	Coal Mine Operator	Gas Storage Operator	Surf. Owner	Water Purveyor	Coal Mine Operator	Certified Mail Dates Sent	Return Receipt	Address Affidavit	Written Consent		
Sylvan Bloom	Address: Box 13 New Millport, PA 16861	X								9/13/00					
Scott Bressler	Address: RD #1, Box 575 Olanta, PA 16863						X			9/13/00					
Smith Coal Company	Address: 120 W Walnut Street Clearfield, PA 16830		X							9/13/00					
	Address:														
	Address:														
	Address:														
	Address:														
Optional: Signature below indicates the party's approval of the well location, and waives the 15-day objection period.										Signature below indicates written consent.					
Water Purveyor or Landowner with water supply within 1,000 ft.	Date	Coal Operator, Owner, or Lessee	Date	Owner of water well or building within 200 feet Date											
Water Purveyor or Landowner with water supply within 1,000 ft.	Date	Coal Operator, Owner, or Lessee	Date	Address (if above) Date											
Water Purveyor or Landowner with water supply within 1,000 ft.	Date	Coal Operator, Owner, or Lessee	Date	Owner of water well or building within 200 feet Date											
Water Purveyor or Landowner with water supply within 1,000 ft.	Date	Coal Operator, Owner, or Lessee	Date	Address (if above) Date											
Surface Landowner at proposed location	Date	Coal Operator within 1,000 feet of proposed location	Date	Owner of water well or building within 200 feet Date											
Surface Landowner at proposed location	Date	Gas Storage Operator within 2,000 feet	Date	Address (if above) Date											

COMMONWEALTH OF PENNSYLVANIA
DEPARTMENT OF ENVIRONMENTAL PROTECTION
BUREAU OF OIL AND GAS MANAGEMENT

LANDOWNER NOTIFICATION OF WELL DRILLING OR ALTERATIONS

WATER SUPPLY PROTECTION

THE OIL AND GAS ACT, ACT OF DECEMBER 19, 1984, NO. 223, SECTION 208 PROVIDES CERTAIN PROTECTIONS TO PUBLIC OR PRIVATE WATER SUPPLIES. THIS NOTICE IS TO PROVIDE YOU WITH A SUMMARY OF YOUR RIGHTS UNDER SECTION 208.

1. THE OIL AND GAS ACT STATES THAT AN OIL OR GAS WELL OPERATOR WHO POLLUTES OR DIMINISHES A PUBLIC OR PRIVATE WATER SUPPLY SHALL RESTORE OR REPLACE THE WATER SUPPLY WITH AN ALTERNATE SOURCE OF WATER ADEQUATE IN QUANTITY OR QUALITY FOR THE PURPOSES SERVED BY THE SUPPLY.

2. ANY LANDOWNER OR WATER PURVEYOR WHOSE WATER SUPPLY IS POLLUTED OR DIMINISHED AS A RESULT OF THE DRILLING, ALTERATION OR OPERATION OF AN OIL OR GAS WELL MAY SUBMIT NOTICE AND REQUEST THAT THE DEPARTMENT OF ENVIRONMENTAL PROTECTION CONDUCT AN INVESTIGATION. WITHIN 45 DAYS OF THE REQUEST, THE DEPARTMENT WILL MAKE A DETERMINATION. IF THE DEPARTMENT FINDS THAT POLLUTION OR DIMINUTION WAS CAUSED BY THE DRILLING, ALTERATION OR OPERATION ACTIVITIES OR IF IT PRESUMES THE WELL OPERATOR RESPONSIBLE FOR POLLUTION, THEN IT WILL ISSUE SUCH ORDERS AS ARE NECESSARY TO ASSURE RESTORATION OR REPLACEMENT OF THE WATER SUPPLY.

THE FOLLOWING INFORMATION IS TO BE PROVIDED WHEN FILING NOTICE AND REQUESTING AN INVESTIGATION: a) THE NAME ADDRESS, AND TELEPHONE NUMBER OF THE SURFACE LANDOWNER OR WATER PURVEYOR REQUESTING THE INVESTIGATION; b) THE TYPE, LOCATION AND USE OF THE WATER SUPPLY; c) ANY AVAILABLE BACKGROUND QUALITY AND QUANTITY DATA REGARDING THE WATER SUPPLY; d) WELL DEPTH, PUMP SETTING AND WATER LEVEL, IF KNOWN; AND e) DESCRIPTION OF THE POLLUTION OR DIMINUTION.

3. THE ACT ESTABLISHES A LEGAL PRESUMPTION THAT A WELL OPERATOR IS RESPONSIBLE FOR THE POLLUTION OF A WATER SUPPLY THAT IS WITHIN 1,000 FEET OF THE OIL OR GAS WELL IF THE POLLUTION OCCURRED WITHIN 6 MONTHS OF COMPLETION OF DRILLING OR ALTERATION OF THE WELL. THE WELL OPERATOR MAY REBUT OR DISPROVE THIS PRESUMPTION BY PROVING ONE OF THE FOLLOWING FIVE DEFENSES:

(a) THE POLLUTION EXISTED PRIOR TO THE DRILLING OR ALTERATION ACTIVITY AS DETERMINED BY A PREDRILLING OR PRE-ALTERATION SURVEY.

(b) THE LANDOWNER OR WATER PURVEYOR REFUSED TO ALLOW THE OPERATOR ACCESS TO CONDUCT A PREDRILLING OR PRE-ALTERATION SURVEY.

(c) THE WATER SUPPLY IS NOT WITHIN 1,000 FEET OF THE WELL.

(d) THE POLLUTION OCCURRED MORE THAN 6 MONTHS AFTER COMPLETION OF DRILLING OR ALTERATION ACTIVITIES.

(e) THE POLLUTION OCCURRED AS A RESULT OF SOME CAUSE OTHER THAN THE DRILLING OR ALTERATION ACTIVITY.

WELL OPERATORS ELECTING TO PRESERVE THEIR DEFENSES UNDER (a) AND (b) ABOVE MUST RETAIN THE SERVICES OF AN INDEPENDENT CERTIFIED LABORATORY TO CONDUCT THE PREDRILLING OR PRE-ALTERATION SURVEY OF WATER SUPPLIES. COPIES OF THE RESULTS ARE TO BE GIVEN TO THE DEPARTMENT AND THE LANDOWNER OR WATER PURVEYOR. IF THE APPLICANT FOR A WELL PERMIT DOES NOT CONDUCT A PREDRILLING OR PRE-ALTERATION SURVEY, YOU MAY WISH TO HAVE SUCH A SURVEY DONE IN ORDER TO SUPPORT ANY FUTURE CLAIMS YOU MAY HAVE THAT YOUR WATER SUPPLY HAS BEEN DIMINISHED OR POLLUTED.

OBJECTION TO WELL PERMIT APPLICATION

WHEN A WELL IS LOCATED ON A TRACT WHOSE SURFACE IS OWNED BY A PERSON OTHER THAN THE WELL OPERATOR, THE SURFACE LANDOWNER HAS THE RIGHT TO FILE OBJECTIONS WITH THE DEPARTMENT PURSUANT TO SECTION 202 ON THE FOLLOWING BASES: a) THE INFORMATION ON THE APPLICATION IS UNTRUE IN ANY MATERIAL RESPECT, b) THE WELL LOCATION IS WITHIN 200 FEET MEASURED HORIZONTALLY FROM ANY EXISTING BUILDING OR EXISTING WATER WELL AND THE OWNER THEREOF HAS NOT GIVEN HIS WRITTEN CONSENT AND THE OPERATOR HAS NOT BEEN GRANTED A VARIANCE, c) THE WELL SITE IS WITHIN 100 FEET MEASURED HORIZONTALLY FROM A STREAM, SPRING OR BODY OF WATER AS IDENTIFIED ON THE MOST CURRENT 7½ MINUTE TOPOGRAPHIC QUADRANGLE MAP AND THE OPERATOR DOES NOT HAVE A WAIVER, OR THE WELL SITE IS WITHIN 100 FEET OF ANY WETLAND GREATER THAN ONE ACRE IN SIZE AND THE OPERATOR DOES NOT HAVE A WAIVER, OR d) THE WELL LOCATION VIOLATES SECTION 205 OF THE OIL AND GAS ACT.

ANY OBJECTIONS AND REQUEST FOR A CONFERENCE MUST BE FILED WITHIN 15 DAYS OF RECEIPT OF THE PLAT BY THE SURFACE LANDOWNER AND CONTAIN THE FOLLOWING INFORMATION: a) THE NAME, ADDRESS AND TELEPHONE NUMBER OF THE PERSON SUBMITTING THE OBJECTION; b) THE NAME OF THE WELL OPERATOR, AND THE FARM NAME AND NUMBER OF THE PROPOSED WELL; AND c) A STATEMENT OF THE OBJECTION AND A REQUEST FOR A CONFERENCE, IF A CONFERENCE IS BEING REQUESTED.

Mid-East Oil Company

PO Box 1378
Indiana, PA 15701

(724) 349-6690
Fax (724) 349-6711

September 13, 2000

Sylvan, Lanny and Gerald Bloom
Box 13
New Millport, PA 16861

RE: BRESSLER NO. 3
Pike Township, Clearfield County

Mid-East Oil Company is hereby informing you of its intent to drill a gas well on the referenced property.

Enclosed is a summary of your rights, a copy of the Well Location Plat pursuant to Pennsylvania Oil & Gas Act No. 223 and a copy of the permit application.

Sincerely,



Mark A. Thompson
President

MAT:MAL
Enc.



COMMONWEALTH OF PENNSYLVANIA
DEPARTMENT OF ENVIRONMENTAL PROTECTION
Oil and Gas Management Program
WELL LOCATION PLAT

DEF USE ONLY	DEP Application Tracking #
	Permit #
	Project #

Well is located on topo map 5,676 feet south of latitude 40 55 00

<input type="checkbox"/> Denotes location of well on topo map.		
True Latitude: NORTH		
40	54	03.91
True Longitude: WEST		
78	31	48.66



Well is located on topo map 8,343 feet west of longitude 78 30 00

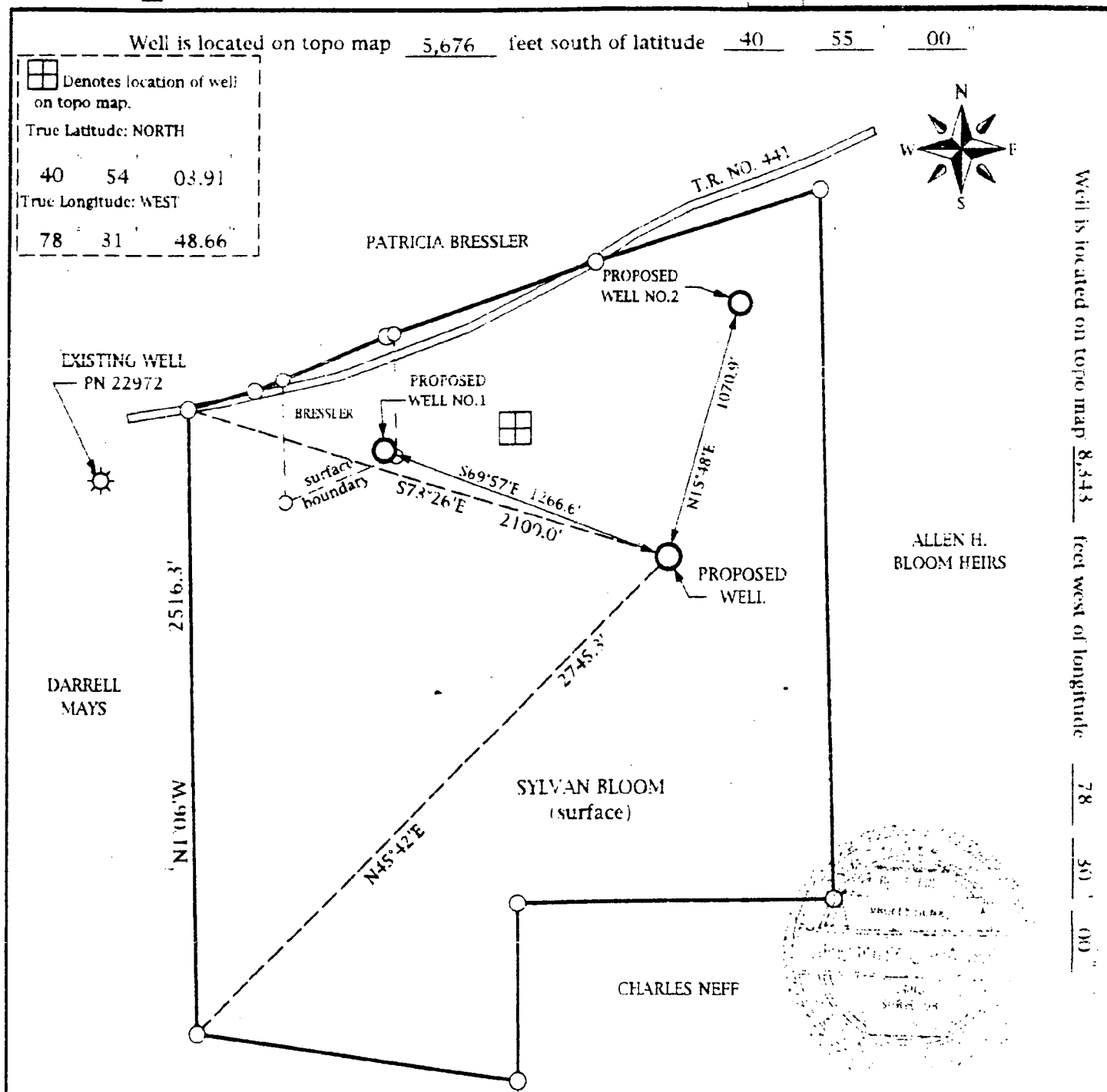

Surveyor or Engineer GREGORY C. PARKER	Dwg. # M-507	Date JULY 6, 2000	Scale 1" = 600'	Tract Acreage 152±
Applicant - Well Operator Name MID EAST OIL		Well (Farm) Name BRESSLER		Well # 3
Address P.O. BOX 1378 INDIANA, PA. 15701		County Code CLEARFIELD-17	Municipality PIKE TOWNSHIP	
Surface Landowner SYLVAN BLOOM		USGS 7.5' Quadrangle Map Name CURWENSVILLE		Map Section 9
Surface Lessor		Angle & Course of Deviation (Drilling) 0	Surface Elevation 1525 ft.	Anticipated Total Depth 4000 ft.
Surface Owner or Water Purveyor with a Water Supply within 1,000 ft. NONE	Approximate Course and Distance to Water Supply	Owner, Lessee, or Operator of Workable Coal Seam Smith Coal Company		Name of Coal Seam Owned, Leased, or Operated all seams

COMMONWEALTH OF PENNSYLVANIA
DEPARTMENT OF ENVIRONMENTAL PROTECTION
BUREAU OF OIL AND GAS MANAGEMENT

LANDOWNER NOTIFICATION OF WELL DRILLING OR ALTERATIONS WATER SUPPLY PROTECTION

THE OIL AND GAS ACT, ACT OF DECEMBER 19, 1984, NO. 223, SECTION 208 PROVIDES CERTAIN PROTECTIONS TO PUBLIC OR PRIVATE WATER SUPPLIES. THIS NOTICE IS TO PROVIDE YOU WITH A SUMMARY OF YOUR RIGHTS UNDER SECTION 208.

1. THE OIL AND GAS ACT STATES THAT AN OIL OR GAS WELL OPERATOR WHO POLLUTES OR DIMINISHES A PUBLIC OR PRIVATE WATER SUPPLY SHALL RESTORE OR REPLACE THE WATER SUPPLY WITH AN ALTERNATE SOURCE OF WATER ADEQUATE IN QUANTITY OR QUALITY FOR THE PURPOSES SERVED BY THE SUPPLY.

2. ANY LANDOWNER OR WATER PURVEYOR WHOSE WATER SUPPLY IS POLLUTED OR DIMINISHED AS A RESULT OF THE DRILLING, ALTERATION OR OPERATION OF AN OIL OR GAS WELL MAY SUBMIT NOTICE AND REQUEST THAT THE DEPARTMENT OF ENVIRONMENTAL PROTECTION CONDUCT AN INVESTIGATION. WITHIN 45 DAYS OF THE REQUEST, THE DEPARTMENT WILL MAKE A DETERMINATION. IF THE DEPARTMENT FINDS THAT POLLUTION OR DIMINUTION WAS CAUSED BY THE DRILLING, ALTERATION OR OPERATION ACTIVITIES OR IF IT PRESUMES THE WELL OPERATOR RESPONSIBLE FOR POLLUTION, THEN IT WILL ISSUE SUCH ORDERS AS ARE NECESSARY TO ASSURE RESTORATION OR REPLACEMENT OF THE WATER SUPPLY.

THE FOLLOWING INFORMATION IS TO BE PROVIDED WHEN FILING NOTICE AND REQUESTING AN INVESTIGATION: a) THE NAME ADDRESS, AND TELEPHONE NUMBER OF THE SURFACE LANDOWNER OR WATER PURVEYOR REQUESTING THE INVESTIGATION; b) THE TYPE, LOCATION AND USE OF THE WATER SUPPLY; c) ANY AVAILABLE BACKGROUND QUALITY AND QUANTITY DATA REGARDING THE WATER SUPPLY; d) WELL DEPTH, PUMP SETTING AND WATER LEVEL, IF KNOWN; AND e) DESCRIPTION OF THE POLLUTION OR DIMINUTION.

3. THE ACT ESTABLISHES A LEGAL PRESUMPTION THAT A WELL OPERATOR IS RESPONSIBLE FOR THE POLLUTION OF A WATER SUPPLY THAT IS WITHIN 1,000 FEET OF THE OIL OR GAS WELL IF THE POLLUTION OCCURRED WITHIN 6 MONTHS OF COMPLETION OF DRILLING OR ALTERATION OF THE WELL. THE WELL OPERATOR MAY REBUT OR DISPROVE THIS PRESUMPTION BY PROVING ONE OF THE FOLLOWING FIVE DEFENSES:

(a) THE POLLUTION EXISTED PRIOR TO THE DRILLING OR ALTERATION ACTIVITY AS DETERMINED BY A PREDRILLING OR PRE-ALTERATION SURVEY.

(b) THE LANDOWNER OR WATER PURVEYOR REFUSED TO ALLOW THE OPERATOR ACCESS TO CONDUCT A PREDRILLING OR PRE-ALTERATION SURVEY.

(c) THE WATER SUPPLY IS NOT WITHIN 1,000 FEET OF THE WELL.

(d) THE POLLUTION OCCURRED MORE THAN 6 MONTHS AFTER COMPLETION OF DRILLING OR ALTERATION ACTIVITIES.

(e) THE POLLUTION OCCURRED AS A RESULT OF SOME CAUSE OTHER THAN THE DRILLING OR ALTERATION ACTIVITY.

WELL OPERATORS ELECTING TO PRESERVE THEIR DEFENSES UNDER (a) AND (b) ABOVE MUST RETAIN THE SERVICES OF AN INDEPENDENT CERTIFIED LABORATORY TO CONDUCT THE PREDRILLING OR PRE-ALTERATION SURVEY OF WATER SUPPLIES. COPIES OF THE RESULTS ARE TO BE GIVEN TO THE DEPARTMENT AND THE LANDOWNER OR WATER PURVEYOR. IF THE APPLICANT FOR A WELL PERMIT DOES NOT CONDUCT A PREDRILLING OR PRE-ALTERATION SURVEY, YOU MAY WISH TO HAVE SUCH A SURVEY DONE IN ORDER TO SUPPORT ANY FUTURE CLAIMS YOU MAY HAVE THAT YOUR WATER SUPPLY HAS BEEN DIMINISHED OR POLLUTED.

OBJECTION TO WELL PERMIT APPLICATION

WHEN A WELL IS LOCATED ON A TRACT WHOSE SURFACE IS OWNED BY A PERSON OTHER THAN THE WELL OPERATOR, THE SURFACE LANDOWNER HAS THE RIGHT TO FILE OBJECTIONS WITH THE DEPARTMENT PURSUANT TO SECTION 202 ON THE FOLLOWING BASES: a) THE INFORMATION ON THE APPLICATION IS UNTRUE IN ANY MATERIAL RESPECT, b) THE WELL LOCATION IS WITHIN 200 FEET MEASURED HORIZONTALLY FROM ANY EXISTING BUILDING OR EXISTING WATER WELL AND THE OWNER THEREOF HAS NOT GIVEN HIS WRITTEN CONSENT AND THE OPERATOR HAS NOT BEEN GRANTED A VARIANCE, c) THE WELL SITE IS WITHIN 100 FEET MEASURED HORIZONTALLY FROM A STREAM, SPRING OR BODY OF WATER AS IDENTIFIED ON THE MOST CURRENT 7½ MINUTE TOPOGRAPHIC QUADRANGLE MAP AND THE OPERATOR DOES NOT HAVE A WAIVER, OR THE WELL SITE IS WITHIN 100 FEET OF ANY WETLAND GREATER THAN ONE ACRE IN SIZE AND THE OPERATOR DOES NOT HAVE A WAIVER, OR d) THE WELL LOCATION VIOLATES SECTION 205 OF THE OIL AND GAS ACT.

ANY OBJECTIONS AND REQUEST FOR A CONFERENCE MUST BE FILED WITHIN 15 DAYS OF RECEIPT OF THE PLAT BY THE SURFACE LANDOWNER AND CONTAIN THE FOLLOWING INFORMATION: a) THE NAME, ADDRESS AND TELEPHONE NUMBER OF THE PERSON SUBMITTING THE OBJECTION; b) THE NAME OF THE WELL OPERATOR, AND THE FARM NAME AND NUMBER OF THE PROPOSED WELL; AND c) A STATEMENT OF THE OBJECTION AND A REQUEST FOR A CONFERENCE, IF A CONFERENCE IS BEING REQUESTED.



COMMONWEALTH OF PENNSYLVANIA
DEPARTMENT OF ENVIRONMENTAL PROTECTION
OIL & GAS MANAGEMENT PROGRAM

DEP USE ONLY	
Application tracking #	
Check #	Amount \$

PERMIT APPLICATION FOR DRILLING OR ALTERING A WELL

DEP USE ONLY			
Notes COPY	OGO #	Objection Date - Do not issue	Well Permit #
	Bond #	before:	Special Cond. A B C D E F
	C: G:	Date Approved:	Watershed Name:
	INV:		Designation: HQ EV

Please read instructions before you begin filling in this form.

Applicant (Operator) Name MID-EAST OIL COMPANY		DEP ID# 87845	Phone 724-349-6690	FAX 724-349-6711
Mailing Address (Street or PO Box) Po Box 1378		City Indiana	State PA	Zip +4 15701
Country (if not USA)				
(Well) Farm Name Bressler	Well # 3	Serial #	PERMIT TYPE -- Application is for (check one):	
County Clearfield 17	Project # (if assigned by DEP for this tract)		<input checked="" type="checkbox"/> Drill New Well <input type="checkbox"/> Deepen, Redrill, or Alter Existing Well <input type="checkbox"/> Other: (Specify)	
If you are applying for a permit to re-drill, drill deeper, or alter a well that was previously permitted or registered, or for a well site that was previously permitted but not drilled , check this box <input type="checkbox"/> and enter the permit or registration number here:		TYPE OF WELL - check one. (Application Fee)		
If applying for a permit to rework an existing well not registered or permitted, check this box <input type="checkbox"/> and enter date drilled, if known: (see instructions)		<input checked="" type="checkbox"/> Gas, or Combination (gas & oil in non-coal area only) (\$350) <input type="checkbox"/> Oil (\$250) <input type="checkbox"/> Gas Storage (\$350) <input type="checkbox"/> Coal-Bed Methane (\$350) <input type="checkbox"/> Injection -Disposal (\$150) <input type="checkbox"/> Injection - Enhanced Recovery (\$250) <input type="checkbox"/> Change in Use (\$100) <input type="checkbox"/> Redrill, Drill Deeper, Alteration (\$100) <input type="checkbox"/> Other, specify:		

COORDINATION WITH REGULATIONS AND OTHER PERMITS

Yes	No	DEP USE ONLY
Oil And Gas Conservation Law		Date Stamps and Notes
1). Will the well be subject to the Oil and Gas Conservation Law? If "No", go to 2).		
1).a. If "Yes" to #1, is the well at least 330 feet from outside lease or unit boundary?		
1).b. Does the location fall within an area covered by a spacing order?		
Coal Mining & Coal Resources		
2). Will the well penetrate a workable coal seam?		
2).a. If "No", on what do you base your answer? (reference)		
3). If the well will penetrate a workable coal seam, and the well is a "non-conservation" gas well, does the location comply with the distance requirements of Section 7 of the Coal and Gas Resource Coordination Act? (At least 1,000 feet from all existing wells, and 330 feet from the tract boundary).		
3).a. If "No", is the required exception request attached? (Check here if re-working an existing well: <input type="checkbox"/> N/A)		
4). If the well will penetrate a workable coal seam, will it be drilled at a location where the coal has been removed?		
5). Will the well be drilled through an active (operating, or projected) coal mine, or within 1,000 feet of the boundary?		
5).a. If "Yes", print the names of... Mine: Operator:		
Gas Storage Fields 6). Will the well penetrate or be within 2,000 feet of an active gas storage reservoir?		
6).a. If Yes, print the names of... Storage Field: Operator:		
Landfills 7). Is the proposed well location within the permitted area of a landfill?		
Location Waivers And Variances		
8). Will the well or any disturbed area of the well site be within 100 feet (measured horizontally) of a stream, spring or body of water identified on the most current 7 1/2' topographic map?		
8).a. If "Yes", is a request for a waiver (form 5500-FM-OG0057), and E&S control plan for the well site attached?		
9). Will the well or any disturbed area of the well site be within 100 feet of a wetland one acre or larger in size?		
9).a. If "Yes", is a request for a waiver (form 5500-FM-OG0057), and E&S control plan for the well site attached?		
10). Will the well be drilled within 200 feet (horizontally) from any existing building or an existing water supply?		
10).a. If "Yes", is written consent from the owner attached?		
10).b. If written consent is not attached, is a variance request (form 5500-FM-OG0058) attached?		

SIGNATURE of Applicant The person signing this form attests that they have the authority to submit this application on behalf of the applicant, and that the information, including all related submissions, is true and accurate to the best of their knowledge.

Signature of Person Authorized to Submit Applications 	(Print or Type) Name of Signer: Mark A. Thompson	Date 9/13/00
Title: President		



COMMONWEALTH OF PENNSYLVANIA
DEPARTMENT OF ENVIRONMENTAL PROTECTION
OIL & GAS MANAGEMENT PROGRAM

PERMIT APPLICATION FOR DRILLING OR ALTERING A WELL

Page 2 --- Record of Notification / Written Consent

Farm Name - Well # BRESSLER NO. 3	Applicant Name MIC-EAST OIL COMPANY	DEP ID# 87845
DEPT. USE ONLY Application Tracking #		

List the following: surface landowner, all landowners or water purveyors whose water supplies are within 1,000 feet of this proposed well location; gas storage operator if within 2000 feet; all coal owners and lessees of all underlying workable coal seams; operators of underground coal mines at the proposed location; and coal operators with a deep mine within 1,000 feet. Mark the boxes, "X", which show the parties' interests. Use additional forms if you need more space. You are required to notify each of these parties.		Surface Landowner	Coal Owner	Coal Lessee	Coal Mine Operator	Gas Storage Operator	Within 1,000 feet				Notification				
							Surf Owner	Water Purveyor	Coal Mine Operator	Certified Mail Dates Sent Return Receipt	Address Affidavit	Written Consent			
Name: Sylvan Bloom	Address: Box 13 New Millport, PA 16861	X											9/13/00		
Name: Smith Coal Company	Address: 120 W Walnut Street Clearfield, PA 16830		X										9/13/00		
Name:	Address:														
Name:	Address:														
Name:	Address:														
Name:	Address:														
Name:	Address:														
Name:	Address:														

Optional: Signature below indicates the party's approval of the well location, and waives the 15-day objection period.		Signature below indicates written consent.	
Water Purveyor or Landowner with water supply within 1,000 ft.	Date	Coal Operator, Owner, or Lessee	Date
Water Purveyor or Landowner with water supply within 1,000 ft.	Date	Coal Operator, Owner, or Lessee	Date
Water Purveyor or Landowner with water supply within 1,000 ft.	Date	Coal Operator, Owner, or Lessee	Date
Water Purveyor or Landowner with water supply within 1,000 ft.	Date	Coal Operator, Owner, or Lessee	Date
Surface Landowner at proposed location	Date	Coal Operator within 1,000 feet of proposed location	Date
Surface Landowner at proposed location	Date	Gas Storage Operator within 2,000 feet	Date

Mid-East Oil Company

PO Box 1378
Indiana, PA 15701

(724) 349-6690
Fax (724) 349-6711

September 14 2000

Sylvan, Lanny and Gerald Bloom
Box 13
New Millport, PA 16861

RE: BRESSLER NO. 4
Pike Township, Clearfield County

Mid-East Oil Company is hereby informing you of its intent to drill a gas well on the referenced property.

Enclosed is a summary of your rights, a copy of the Well Location Plat pursuant to Pennsylvania Oil & Gas Act No. 223 and a copy of the permit application.

Sincerely,

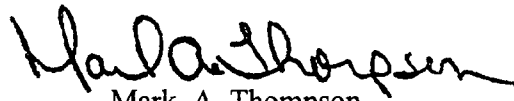

Mark A. Thompson
President

MAT:MAL
Enc.

Exhibit B-3



COMMONWEALTH OF PENNSYLVANIA
DEPARTMENT OF ENVIRONMENTAL PROTECTION
OIL & GAS MANAGEMENT PROGRAM

DEP USE ONLY	
Application tracking #	
Check #	Amount \$

PERMIT APPLICATION FOR DRILLING OR ALTERING A WELL

DEP USE ONLY			
Notes copy	OGO #	Objection Date - Do not issue before:	Well Permit #
	Bond #		Special Cond. A B C D E F
	C: G:	Date Approved:	Watershed Name:
	INV:		Designation: HQ EV

Please read instructions before you begin filling in this form.

Applicant (Operator) Name MID-EAST OIL COMPANY		DEP ID# 87845	Phone 724-349-6690	FAX 724-349-6711
Mailing Address (Street or PO Box) Po Box 1378		City Indiana	State PA	Zip +4 15701
		Country (if not USA)		

(Well) Farm Name Bressler	Well # 4	Serial #	PERMIT TYPE -- Application is for (check one): <input checked="" type="checkbox"/> Drill New Well <input type="checkbox"/> Deepen, Redrill, or Alter Existing Well <input type="checkbox"/> Other: (Specify)
County Clearfield 17	Project # (if assigned by DEP for this tract)		

If you are applying for a permit to re-drill, drill deeper, or alter a well that was previously permitted or registered, **or for a well site that was previously permitted but not drilled**, check this box ☐ and enter the permit or registration number here:

TYPE OF WELL - check one. (Application Fee)

- | | |
|---|--|
| <input checked="" type="checkbox"/> Gas, or Combination (gas & oil in non-coal area only) (\$350) | <input type="checkbox"/> Oil (\$250) |
| <input type="checkbox"/> Gas Storage (\$350) | <input type="checkbox"/> Coal-Bed Methane (\$350) |
| <input type="checkbox"/> Injection - Disposal (\$150) | <input type="checkbox"/> Injection - Enhanced Recovery (\$250) |
| <input type="checkbox"/> Change in Use (\$100) | <input type="checkbox"/> Redrill, Drill Deeper, Alteration (\$100) |
| <input type="checkbox"/> Other, specify: | |

If applying for a permit to rework an existing well not registered or permitted, check this box ☐ and enter date drilled, if known: (see instructions)

COORDINATION WITH REGULATIONS AND OTHER PERMITS

	Yes	No	DEP USE ONLY
Oil And Gas Conservation Law			Date Stamps and Notes
1). Will the well be subject to the Oil and Gas Conservation Law? If "No", go to 2).	<input type="checkbox"/>	<input checked="" type="checkbox"/>	
1).a. If "Yes" to #1, is the well at least 330 feet from outside lease or unit boundary?	<input type="checkbox"/>	<input type="checkbox"/>	
1).b. Does the location fall within an area covered by a spacing order?	<input type="checkbox"/>	<input type="checkbox"/>	
Coal Mining & Coal Resources			
2). Will the well penetrate a workable coal seam?	<input checked="" type="checkbox"/>	<input type="checkbox"/>	
2).a. If "No", on what do you base your answer? (reference)			
3). If the well will penetrate a workable coal seam, and the well is a "non-conservation" gas well, does the location comply with the distance requirements of Section 7 of the Coal and Gas Resource Coordination Act? (At least 1,000 feet from all existing wells, and 330 feet from the tract boundary).	<input checked="" type="checkbox"/>	<input type="checkbox"/>	
3).a. If "No", is the required exception request attached? (Check here if re-working an existing well: <input type="checkbox"/> N/A)	<input type="checkbox"/>	<input type="checkbox"/>	
4). If the well will penetrate a workable coal seam, will it be drilled at a location where the coal has been removed?	<input type="checkbox"/>	<input checked="" type="checkbox"/>	
5). Will the well be drilled through an active (operating, or projected) coal mine, or within 1,000 feet of the boundary?	<input type="checkbox"/>	<input checked="" type="checkbox"/>	
5).a. If "Yes", print the names of... Mine: Operator:			
Gas Storage Fields 6). Will the well penetrate or be within 2,000 feet of an active gas storage reservoir?			
6).a. If Yes, print the names of... Storage Field: Operator:	<input type="checkbox"/>	<input checked="" type="checkbox"/>	
Landfills 7). Is the proposed well location within the permitted area of a landfill?			<input type="checkbox"/> <input checked="" type="checkbox"/>
Location Waivers And Variances			
8). Will the well or any disturbed area of the well site be within 100 feet (measured horizontally) of a stream, spring or body of water identified on the most current 7 1/2' topographic map?	<input type="checkbox"/>	<input checked="" type="checkbox"/>	
8).a. If "Yes", is a request for a waiver (form 5500-FM-OG0057), and E&S control plan for the well site attached?	<input type="checkbox"/>	<input type="checkbox"/>	
9). Will the well or any disturbed area of the well site be within 100 feet of a wetland one acre or larger in size?	<input type="checkbox"/>	<input checked="" type="checkbox"/>	
9).a. If "Yes", is a request for a waiver (form 5500-FM-OG0057), and E&S control plan for the well site attached?	<input type="checkbox"/>	<input type="checkbox"/>	
10). Will the well be drilled within 200 feet (horizontally) from any existing building or an existing water supply?	<input type="checkbox"/>	<input checked="" type="checkbox"/>	
10).a. If "Yes", is written consent from the owner attached?	<input type="checkbox"/>	<input type="checkbox"/>	
10).b. If written consent is not attached, is a variance request (form 5500-FM-OG0058) attached?	<input type="checkbox"/>	<input type="checkbox"/>	

SIGNATURE of Applicant

The person signing this form attests that they have the authority to submit this application on behalf of the applicant, and that the information, including all related submissions, is true and accurate to the best of their knowledge.

Signature of Person Authorized to Submit Applications

Mark A. Thompson

(Print or Type)

Name of Signer: **Mark A. Thompson**

Date

9/13/00

Title: **President**

COMMONWEALTH OF PENNSYLVANIA
DEPARTMENT OF ENVIRONMENTAL PROTECTION
BUREAU OF OIL AND GAS MANAGEMENT

LANDOWNER NOTIFICATION OF WELL DRILLING OR ALTERATIONS

WATER SUPPLY PROTECTION

THE OIL AND GAS ACT, ACT OF DECEMBER 19, 1984, NO. 223, SECTION 208 PROVIDES CERTAIN PROTECTIONS TO PUBLIC OR PRIVATE WATER SUPPLIES. THIS NOTICE IS TO PROVIDE YOU WITH A SUMMARY OF YOUR RIGHTS UNDER SECTION 208.

1. THE OIL AND GAS ACT STATES THAT AN OIL OR GAS WELL OPERATOR WHO POLLUTES OR DIMINISHES A PUBLIC OR PRIVATE WATER SUPPLY SHALL RESTORE OR REPLACE THE WATER SUPPLY WITH AN ALTERNATE SOURCE OF WATER ADEQUATE IN QUANTITY OR QUALITY FOR THE PURPOSES SERVED BY THE SUPPLY.

2. ANY LANDOWNER OR WATER PURVEYOR WHOSE WATER SUPPLY IS POLLUTED OR DIMINISHED AS A RESULT OF THE DRILLING, ALTERATION OR OPERATION OF AN OIL OR GAS WELL MAY SUBMIT NOTICE AND REQUEST THAT THE DEPARTMENT OF ENVIRONMENTAL PROTECTION CONDUCT AN INVESTIGATION. WITHIN 45 DAYS OF THE REQUEST, THE DEPARTMENT WILL MAKE A DETERMINATION. IF THE DEPARTMENT FINDS THAT POLLUTION OR DIMINUTION WAS CAUSED BY THE DRILLING, ALTERATION OR OPERATION ACTIVITIES OR IF IT PRESUMES THE WELL OPERATOR RESPONSIBLE FOR POLLUTION, THEN IT WILL ISSUE SUCH ORDERS AS ARE NECESSARY TO ASSURE RESTORATION OR REPLACEMENT OF THE WATER SUPPLY.

THE FOLLOWING INFORMATION IS TO BE PROVIDED WHEN FILING NOTICE AND REQUESTING AN INVESTIGATION: a) THE NAME ADDRESS, AND TELEPHONE NUMBER OF THE SURFACE LANDOWNER OR WATER PURVEYOR REQUESTING THE INVESTIGATION; b) THE TYPE, LOCATION AND USE OF THE WATER SUPPLY; c) ANY AVAILABLE BACKGROUND QUALITY AND QUANTITY DATA REGARDING THE WATER SUPPLY; d) WELL DEPTH, PUMP SETTING AND WATER LEVEL, IF KNOWN; AND e) DESCRIPTION OF THE POLLUTION OF DIMINUTION.

3. THE ACT ESTABLISHES A LEGAL PRESUMPTION THAT A WELL OPERATOR IS RESPONSIBLE FOR THE POLLUTION OF A WATER SUPPLY THAT IS WITHIN 1,000 FEET OF THE OIL OR GAS WELL IF THE POLLUTION OCCURRED WITHIN 6 MONTHS OF COMPLETION OF DRILLING OR ALTERATION OF THE WELL. THE WELL OPERATOR MAY REBUT OR DISPROVE THIS PRESUMPTION BY PROVING ONE OF THE FOLLOWING FIVE DEFENSES:

(a) THE POLLUTION EXISTED PRIOR TO THE DRILLING OR ALTERATION ACTIVITY AS DETERMINED BY A PREDRILLING OR PRE-ALTERATION SURVEY.

(b) THE LANDOWNER OR WATER PURVEYOR REFUSED TO ALLOW THE OPERATOR ACCESS TO CONDUCT A PREDRILLING OR PRE-ALTERATION SURVEY.

(c) THE WATER SUPPLY IS NOT WITHIN 1,000 FEET OF THE WELL.

(d) THE POLLUTION OCCURRED MORE THAN 6 MONTHS AFTER COMPLETION OF DRILLING OR ALTERATION ACTIVITIES.

(e) THE POLLUTION OCCURRED AS A RESULT OF SOME CAUSE OTHER THAN THE DRILLING OR ALTERATION ACTIVITY.

WELL OPERATORS ELECTING TO PRESERVE THEIR DEFENSES UNDER (a) AND (b) ABOVE MUST RETAIN THE SERVICES OF AN INDEPENDENT CERTIFIED LABORATORY TO CONDUCT THE PREDRILLING OR PRE-ALTERATION SURVEY OF WATER SUPPLIES. COPIES OF THE RESULTS ARE TO BE GIVEN TO THE DEPARTMENT AND THE LANDOWNER OR WATER PURVEYOR. IF THE APPLICANT FOR A WELL PERMIT DOES NOT CONDUCT A PREDRILLING OR PRE-ALTERATION SURVEY, YOU MAY WISH TO HAVE SUCH A SURVEY DONE IN ORDER TO SUPPORT ANY FUTURE CLAIMS YOU MAY HAVE THAT YOUR WATER SUPPLY HAS BEEN DIMINISHED OR POLLUTED.

OBJECTION TO WELL PERMIT APPLICATION

WHEN A WELL IS LOCATED ON A TRACT WHOSE SURFACE IS OWNED BY A PERSON OTHER THAN THE WELL OPERATOR, THE SURFACE LANDOWNER HAS THE RIGHT TO FILE OBJECTIONS WITH THE DEPARTMENT PURSUANT TO SECTION 202 ON THE FOLLOWING BASES: a) THE INFORMATION ON THE APPLICATION IS UNTRUE IN ANY MATERIAL RESPECT, b) THE WELL LOCATION IS WITHIN 200 FEET MEASURED HORIZONTALLY FROM ANY EXISTING BUILDING OR EXISTING WATER WELL AND THE OWNER THEREOF HAS NOT GIVEN HIS WRITTEN CONSENT AND THE OPERATOR HAS NOT BEEN GRANTED A VARIANCE, c) THE WELL SITE IS WITHIN 100 FEET MEASURED HORIZONTALLY FROM A STREAM, SPRING OR BODY OF WATER AS IDENTIFIED ON THE MOST CURRENT 7½ MINUTE TOPOGRAPHIC QUADRANGLE MAP AND THE OPERATOR DOES NOT HAVE A WAIVER, OR THE WELL SITE IS WITHIN 100 FEET OF ANY WETLAND GREATER THAN ONE ACRE IN SIZE AND THE OPERATOR DOES NOT HAVE A WAIVER, OR d) THE WELL LOCATION VIOLATES SECTION 205 OF THE OIL AND GAS ACT.

ANY OBJECTIONS AND REQUEST FOR A CONFERENCE MUST BE FILED WITHIN 15 DAYS OF RECEIPT OF THE PLAT BY THE SURFACE LANDOWNER AND CONTAIN THE FOLLOWING INFORMATION: a) THE NAME, ADDRESS AND TELEPHONE NUMBER OF THE PERSON SUBMITTING THE OBJECTION; b) THE NAME OF THE WELL OPERATOR, AND THE FARM NAME AND NUMBER OF THE PROPOSED WELL; AND c) A STATEMENT OF THE OBJECTION AND A REQUEST FOR A CONFERENCE, IF A CONFERENCE IS BEING REQUESTED.



COMMONWEALTH OF PENNSYLVANIA
DEPARTMENT OF ENVIRONMENTAL PROTECTION
Oil and Gas Management Program
WELL LOCATION PLAT

DEP USE ONLY	DEP Application Tracking #	
	Permit #	
	Protect #	

Well is located on topo map 6,369 feet south of latitude 40 55 00

Denotes location of well on topo map.		
True Latitude: NORTH		
40	53	57.06
True Longitude: WEST		
78	31	59.37



Well is located on topo map 9,165 feet west of longitude 78 30 00

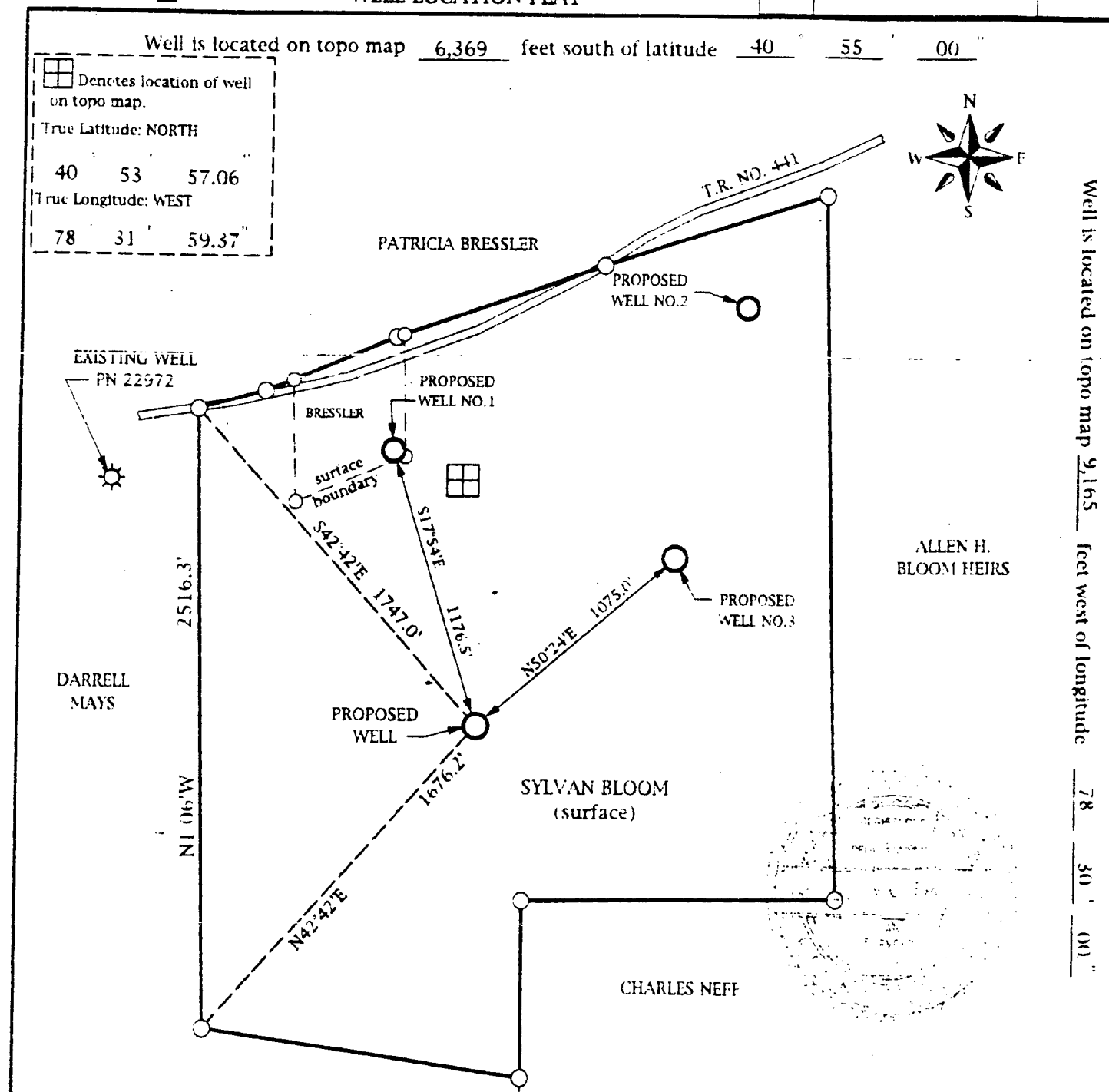

Surveyor or Engineer GREGORY C. PARKER		Dwg. # M-508	Date JULY 6, 2000	Scale 1" = 600'	Tract Acreage 152±
Applicant - Well Operator Name MID EAST OIL		Well/Farm Name BRESSLER		Well # 4	Serial #
Address P.O. BOX 1378 INDIANA, PA. 15701		County Code CLEARFIELD-17		Municipality PIKE TOWNSHIP	
Surface Landowner SYLVAN BLOOM		USGS 7 1/2 Quadrangle Map Name CURWENSVILLE		Map Section 9	
Surface Lessor		Angle & Course of Deviation (Drilling) 0°		Surface Elevation 1385 ft.	Anticipated Total Depth 4000 ft.
Surface Owner or Water Purveyor with a Water Supply within 1,000 ft.	Approximate Course and Distance to Water Supply	Owner, Lessee, or Operator of Workable Coal Seam Smith Coal Company		Name of Coal Seam Owned, Leased, or Operated all seams	
NONE					



COMMONWEALTH OF PENNSYLVANIA
DEPARTMENT OF ENVIRONMENTAL PROTECTION
OIL & GAS MANAGEMENT PROGRAM

PERMIT APPLICATION FOR DRILLING OR ALTERING A WELL

Page 2 --- Record of Notification / Written Consent

Farm Name - Well # ERESSLER	NO. 4	
Applicant Name MID-EAST OIL COMPANY	DEP ID# 87845	
DEP USE ONLY Application Tracking #		

<p>List the following: surface landowner; all landowners or water purveyors whose water supplies are within 1,000 feet of this proposed well location; gas storage operator if within 2000 feet; all coal owners and lessees of all underlying workable coal seams; operators of underground coal mines at the proposed location; and coal operators with a deep mine within 1,000 feet. Mark the boxes, "X", which show the parties' interests. Use additional forms if you need more space. You are required to notify each of these parties.</p>		<p>Address: Box 13 New Millport, PA 16861</p>		<p>Surface Landowner</p>	<p>Coal Owner</p>	<p>Coal Lessee</p>	<p>Coal Mine Operator</p>	<p>Gas Storage Operator</p>	<p>Within 1,000 feet</p>				<p>Notification</p>				
									<p>Surf. Owner</p>	<p>Water Purveyor</p>	<p>Coal Mine Operator</p>	<p>Note the means and attach proof.</p>		<p>Certified Mail Dates</p>	<p>Return Receipt</p>	<p>Address Affidavit</p>	<p>Written Consent</p>
<p>Name: Sylvan Bloom</p>	<p>Address: 120 W. Walnut Street Clearfield, PA 16830</p>		X											9/14/00			
<p>Name: Smith Coal Company</p>															9/14/00		
<p>Name:</p>																	
<p>Name:</p>																	
<p>Name:</p>																	
<p>Name:</p>																	
<p>Optional: Signature below indicates the party's approval of the well location, and waives the 15-day objection period.</p>																	
<p>Water Purveyor or Landowner with water supply within 1,000 ft.</p>	<p>Date</p>	<p>Coal Operator, Owner, or Lessee</p>	<p>Date</p>	<p>Signature below indicates written consent.</p>													
<p>Water Purveyor or Landowner with water supply within 1,000 ft.</p>	<p>Date</p>	<p>Coal Operator, Owner, or Lessee</p>	<p>Date</p>	<p>Owner of water well or building within 200 feet</p> <p>Date</p>													
<p>Water Purveyor or Landowner with water supply within 1,000 ft.</p>	<p>Date</p>	<p>Coal Operator, Owner, or Lessee</p>	<p>Date</p>	<p>Address (if above)</p>													
<p>Water Purveyor or Landowner with water supply within 1,000 ft.</p>	<p>Date</p>	<p>Coal Operator, Owner, or Lessee</p>	<p>Date</p>	<p>Owner of water well or building within 200 feet</p> <p>Date</p>													
<p>Surface Landowner at proposed location</p>	<p>Date</p>	<p>Coal Operator within 1,000 feet of proposed location</p>	<p>Date</p>	<p>Address (if above)</p>													
<p>Surface Landowner at proposed location</p>	<p>Date</p>	<p>Gas Storage Operator within 2,000 feet</p>	<p>Date</p>														

Mid-East Oil Company

PO Box 1378
Indiana, PA 15701

(724) 349-6690
Fax (724) 349-6711

September 15 2000

Sylvan, Lanny and Gerald Bloom
Box 13
New Millport, PA 16861

RE: BRESSLER NO. 5
Pike Township, Clearfield County

Mid-East Oil Company is hereby informing you of its intent to drill a gas well on the referenced property.

Enclosed is a summary of your rights, a copy of the Well Location Plat pursuant to Pennsylvania Oil & Gas Act No. 223 and a copy of the permit application.

Sincerely,



Mark A. Thompson
President

MAT:MAL
Enc.



COMMONWEALTH OF PENNSYLVANIA
DEPARTMENT OF ENVIRONMENTAL PROTECTION
Oil and Gas Management Program
WELL LOCATION PLAT

DEP USE ONLY	DEP Application Tracking #	
	Permit #	
	Project #	

Well is located on topo map 6,689 feet south of latitude 40 55 00

☐ Denotes location of well on topo map.

True Latitude: NORTH

40 53 53.90

True Longitude: WEST

78 31 44.53



Well is located on topo map 8,026 feet west of longitude 78 30 00

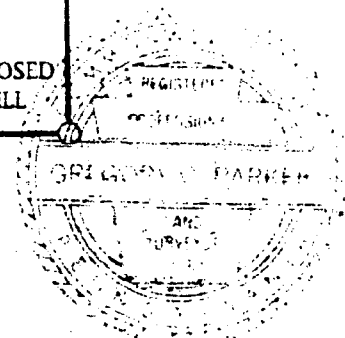
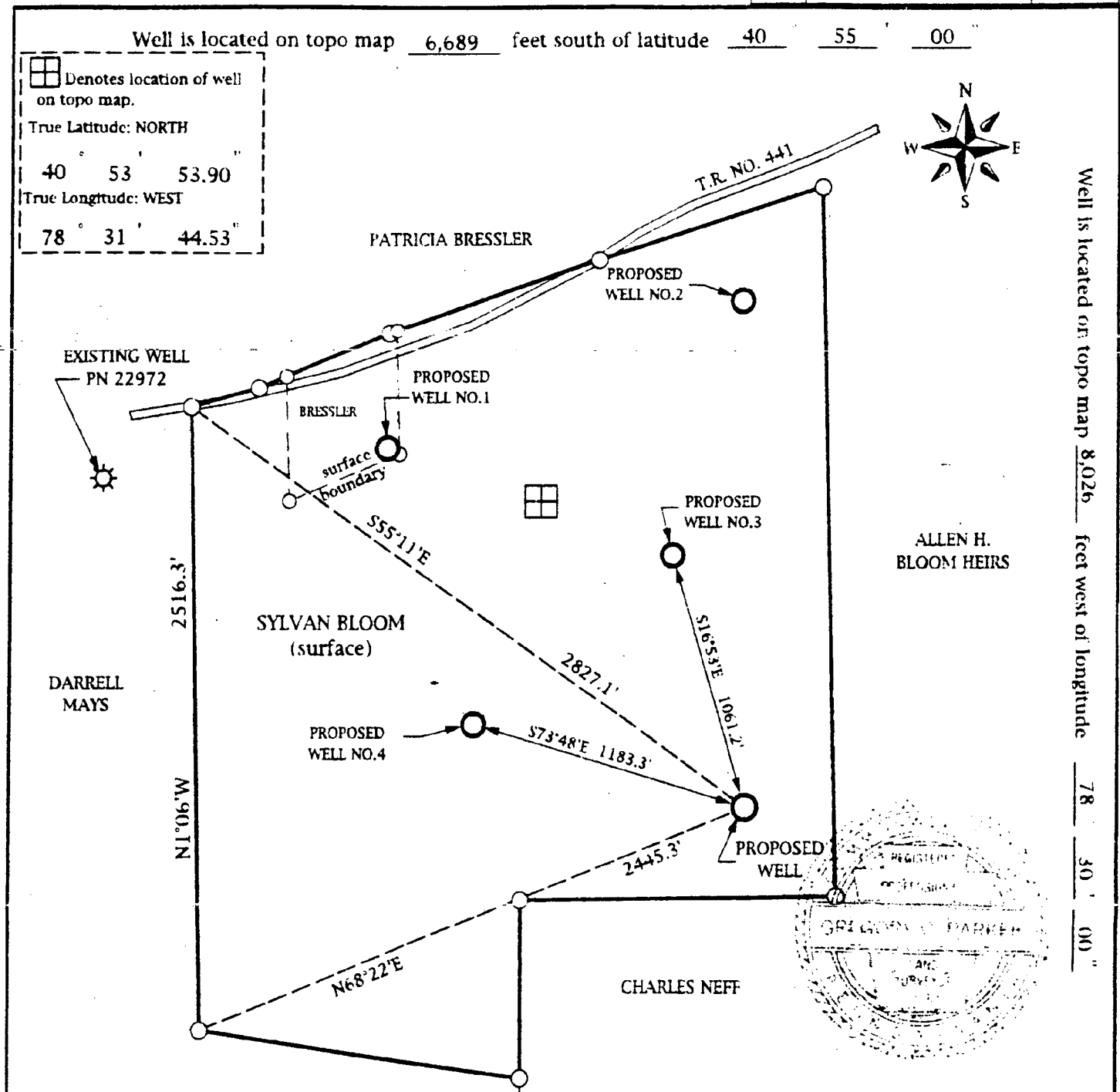

Surveyor or Engineer GREGORY C. PARKER	Dwg. # M-509	Date JULY 6, 2000	Scale 1" = 600'	Tract Acreage 152±
Applicant / Well Operator Name MID EAST OIL		Well (Farm) Name BRESSLER	Well # 5	Serial #
Address P.O. BOX 1378 INDIANA, PA. 15701		County Code CLEARFIELD-17	Municipality PIKE TOWNSHIP	
Surface Landowner SYLVAN BLOOM		USGS 7 1/2 Quadrangle Map Name CURWENSVILLE	Map Section 9	
Surface Lessor 		Angle & Course of Deviation (Drilling) 0°	Surface Elevation 1410 ft.	Anticipated Total Depth 4000 ft.
Surface Owner or Water Purveyor with a Water Supply within 1,000 ft. NONE	Approximate Course and Distance to Water Supply 	Owner, Lessee, or Operator of Workable Coal Seam NON - COAL	Name of Coal Seam Owned, Leased, or Operated 	
				
				



COMMONWEALTH OF PENNSYLVANIA
DEPARTMENT OF ENVIRONMENTAL PROTECTION
OIL & GAS MANAGEMENT PROGRAM

PERMIT APPLICATION FOR DRILLING OR ALTERING A WELL

Page 2 --- Record of Notification / Written Consent

Farm Name - Well # ERESSLER NO. 5	DEP ID# 87845
Applicant Name MID-EAST OIL COMPANY	
Application Tracking # DE-3 USE ONLY	

Name:		Address:	Surface Landowner	Coal Owner	Coal Lessee	Coal Mine Operator	Gas Storage Operator	Within 1,000 feet			Notification							
								Surf Owner	Water Purveyor	Coal Mine Operator	Certified Mail Dates Return	Address Affidavit	Written Consent					
Sylvan Bloom		Box 13 New Millport, PA 16861	X															
Name:		Address:																
Name:		Address:																
Name:		Address:																
Name:		Address:																
Name:		Address:																
Name:		Address:																

Optional: Signature below indicates the party's approval of the well location, and waives the 15-day objection period.		Signature below indicates written consent.	
Water Purveyor or Landowner with water supply within 1,000 ft.	Date	Coal Operator, Owner, or Lessee	Date
Water Purveyor or Landowner with water supply within 1,000 ft.	Date	Coal Operator, Owner, or Lessee	Date
Water Purveyor or Landowner with water supply within 1,000 ft.	Date	Coal Operator, Owner, or Lessee	Date
Water Purveyor or Landowner with water supply within 1,000 ft.	Date	Coal Operator, Owner, or Lessee	Date
Surface Landowner at proposed location	Date	Coal Operator within 1,000 feet of proposed location	Date
Surface Landowner at proposed location	Date	Gas Storage Operator within 2,000 feet	Date



COMMONWEALTH OF PENNSYLVANIA
DEPARTMENT OF ENVIRONMENTAL PROTECTION
OIL & GAS MANAGEMENT PROGRAM

DEP USE ONLY	
Application tracking #	
Check #	Amount \$

PERMIT APPLICATION FOR DRILLING OR ALTERING A WELL

DEP USE ONLY			
Notes COPY	OGO #	Objection Date - Do not issue before:	Well Permit #
	Bond #		Special Cond. A B C D E F
	C: G:	Date Approved:	Watershed Name:
	INV:		Designation: HQ EV

Please read instructions before you begin filling in this form.

Applicant (Operator) Name MID-EAST OIL COMPANY		DEP ID# 87845	Phone 724-349-6690	FAX 724-349-6711
Mailing Address (Street or PO Box) Po Box 1378		City Indiana	State PA	Zip +4 15701
		Country (if not USA)		

(Well) Farm Name Bressler	Well # 5	Serial #	PERMIT TYPE -- Application is for (check one): <input checked="" type="checkbox"/> Drill New Well <input type="checkbox"/> Deepen, Redrill, or Alter Existing Well <input type="checkbox"/> Other: (Specify)
County Clearfield 17	Project # (if assigned by DEP for this tract)		

If you are applying for a permit to re-drill, drill deeper, or alter a well that was previously permitted or registered, or for a well site that was previously permitted but not drilled , check this box <input type="checkbox"/> and enter the permit or registration number here:	TYPE OF WELL - check one. (Application Fee) <input checked="" type="checkbox"/> Gas, or Combination (gas & oil in non-coal area only) (\$350) <input type="checkbox"/> Oil (\$250) <input type="checkbox"/> Gas Storage (\$350) <input type="checkbox"/> Coal-Bed Methane (\$350) <input type="checkbox"/> Injection - Disposal (\$150) <input type="checkbox"/> Injection - Enhanced Recovery (\$250) <input type="checkbox"/> Change in Use (\$100) <input type="checkbox"/> Redrill, Drill Deeper, Alteration (\$100) <input type="checkbox"/> Other, specify:
If applying for a permit to rework an existing well not registered or permitted, check this box <input type="checkbox"/> and enter date drilled, if known: (see instructions)	

COORDINATION WITH REGULATIONS AND OTHER PERMITS

	Yes	No	DEP USE ONLY
Oil And Gas Conservation Law			Date Stamps and Notes
1). Will the well be subject to the Oil and Gas Conservation Law? If "No", go to 2).	<input type="checkbox"/>	<input checked="" type="checkbox"/>	
1).a. If "Yes" to #1, is the well at least 330 feet from outside lease or unit boundary?	<input type="checkbox"/>	<input type="checkbox"/>	
1).b. Does the location fall within an area covered by a spacing order?	<input type="checkbox"/>	<input type="checkbox"/>	
Coal Mining & Coal Resources			
2). Will the well penetrate a workable coal seam?	<input type="checkbox"/>	<input checked="" type="checkbox"/>	
2).a. If "No", on what do you base your answer? (reference)	see attached		
3). If the well will penetrate a workable coal seam, and the well is a "non-conservation" gas well, does the location comply with the distance requirements of Section 7 of the Coal and Gas Resource Coordination Act? (At least 1,000 feet from all existing wells, and 330 feet from the tract boundary).	<input type="checkbox"/>	<input type="checkbox"/>	
3).a. If "No", is the required exception request attached? (Check here if re-working an existing well: <input type="checkbox"/> N/A)	<input type="checkbox"/>	<input type="checkbox"/>	
4). If the well will penetrate a workable coal seam, will it be drilled at a location where the coal has been removed?	<input type="checkbox"/>	<input type="checkbox"/>	
5). Will the well be drilled through an active (operating, or projected) coal mine, or within 1,000 feet of the boundary?	<input type="checkbox"/>	<input checked="" type="checkbox"/>	
5).a. If "Yes", print the names of... Mine: Operator:			
Gas Storage Fields 6). Will the well penetrate or be within 2,000 feet of an active gas storage reservoir?			
6).a. If Yes, print the names of... Storage Field: Operator:			
Landfills 7). Is the proposed well location within the permitted area of a landfill?	<input type="checkbox"/>	<input checked="" type="checkbox"/>	
Location Waivers And Variances			
8). Will the well or any disturbed area of the well site be within 100 feet (measured horizontally) of a stream, spring or body of water identified on the most current 7 1/2' topographic map?	<input type="checkbox"/>	<input checked="" type="checkbox"/>	
8).a. If "Yes", is a request for a waiver (form 5500-FM-OG0057), and E&S control plan for the well site attached?	<input type="checkbox"/>	<input type="checkbox"/>	
9). Will the well or any disturbed area of the well site be within 100 feet of a welland one acre or larger in size?	<input type="checkbox"/>	<input checked="" type="checkbox"/>	
9).a. If "Yes", is a request for a waiver (form 5500-FM-OG0057), and E&S control plan for the well site attached?	<input type="checkbox"/>	<input type="checkbox"/>	
10). Will the well be drilled within 200 feet (horizontally) from any existing building or an existing water supply?	<input type="checkbox"/>	<input checked="" type="checkbox"/>	
10).a. If "Yes", is written consent from the owner attached?	<input type="checkbox"/>	<input type="checkbox"/>	
10).b. If written consent is not attached, is a variance request (form 5500-FM-OG0058) attached?	<input type="checkbox"/>	<input type="checkbox"/>	

SIGNATURE of Applicant The person signing this form attests that they have the authority to submit this application on behalf of the applicant, and that the information, including all related submissions, is true and accurate to the best of their knowledge.

Signature of Person Authorized to Submit Applications 	(Print or Type) Name of Signer: Mark A. Thompson Title: President	Date 9/15/00
---	--	------------------------

LANDOWNER NOTIFICATION OF WELL DRILLING OR ALTERATIONS

WATER SUPPLY PROTECTION

THE OIL AND GAS ACT, ACT OF DECEMBER 19, 1984, NO. 223, SECTION 208 PROVIDES CERTAIN PROTECTIONS TO PUBLIC OR PRIVATE WATER SUPPLIES. THIS NOTICE IS TO PROVIDE YOU WITH A SUMMARY OF YOUR RIGHTS UNDER SECTION 208.

1. THE OIL AND GAS ACT STATES THAT AN OIL OR GAS WELL OPERATOR WHO POLLUTES OR DIMINISHES A PUBLIC OR PRIVATE WATER SUPPLY SHALL RESTORE OR REPLACE THE WATER SUPPLY WITH AN ALTERNATE SOURCE OF WATER ADEQUATE IN QUANTITY OR QUALITY FOR THE PURPOSES SERVED BY THE SUPPLY.
2. ANY LANDOWNER OR WATER PURVEYOR WHOSE WATER SUPPLY IS POLLUTED OR DIMINISHED AS A RESULT OF THE DRILLING, ALTERATION OR OPERATION OF AN OIL OR GAS WELL MAY SUBMIT NOTICE AND REQUEST THAT THE DEPARTMENT OF ENVIRONMENTAL PROTECTION CONDUCT AN INVESTIGATION. WITHIN 45 DAYS OF THE REQUEST, THE DEPARTMENT WILL MAKE A DETERMINATION. IF THE DEPARTMENT FINDS THAT POLLUTION OR DIMINUTION WAS CAUSED BY THE DRILLING, ALTERATION OR OPERATION ACTIVITIES OR IF IT PRESUMES THE WELL OPERATOR RESPONSIBLE FOR POLLUTION, THEN IT WILL ISSUE SUCH ORDERS AS ARE NECESSARY TO ASSURE RESTORATION OR REPLACEMENT OF THE WATER SUPPLY.

THE FOLLOWING INFORMATION IS TO BE PROVIDED WHEN FILING NOTICE AND REQUESTING AN INVESTIGATION: a) THE NAME ADDRESS, AND TELEPHONE NUMBER OF THE SURFACE LANDOWNER OR WATER PURVEYOR REQUESTING THE INVESTIGATION; b) THE TYPE, LOCATION AND USE OF THE WATER SUPPLY; c) ANY AVAILABLE BACKGROUND QUALITY AND QUANTITY DATA REGARDING THE WATER SUPPLY; d) WELL DEPTH, PUMP SETTING AND WATER LEVEL, IF KNOWN; AND e) DESCRIPTION OF THE POLLUTION OR DIMINUTION.

3. THE ACT ESTABLISHES A LEGAL PRESUMPTION THAT A WELL OPERATOR IS RESPONSIBLE FOR THE POLLUTION OF A WATER SUPPLY THAT IS WITHIN 1,000 FEET OF THE OIL OR GAS WELL IF THE POLLUTION OCCURRED WITHIN 6 MONTHS OF COMPLETION OF DRILLING OR ALTERATION OF THE WELL. THE WELL OPERATOR MAY REBUT OR DISPROVE THIS PRESUMPTION BY PROVING ONE OF THE FOLLOWING FIVE DEFENSES:

- (a) THE POLLUTION EXISTED PRIOR TO THE DRILLING OR ALTERATION ACTIVITY AS DETERMINED BY A PREDRILLING OR PRE-ALTERATION SURVEY.
- (b) THE LANDOWNER OR WATER PURVEYOR REFUSED TO ALLOW THE OPERATOR ACCESS TO CONDUCT A PREDRILLING OR PRE-ALTERATION SURVEY.
- (c) THE WATER SUPPLY IS NOT WITHIN 1,000 FEET OF THE WELL.
- (d) THE POLLUTION OCCURRED MORE THAN 6 MONTHS AFTER COMPLETION OF DRILLING OR ALTERATION ACTIVITIES.
- (e) THE POLLUTION OCCURRED AS A RESULT OF SOME CAUSE OTHER THAN THE DRILLING OR ALTERATION ACTIVITY.

WELL OPERATORS ELECTING TO PRESERVE THEIR DEFENSES UNDER (a) AND (b) ABOVE MUST RETAIN THE SERVICES OF AN INDEPENDENT CERTIFIED LABORATORY TO CONDUCT THE PREDRILLING OR PRE-ALTERATION SURVEY OF WATER SUPPLIES. COPIES OF THE RESULTS ARE TO BE GIVEN TO THE DEPARTMENT AND THE LANDOWNER OR WATER PURVEYOR. IF THE APPLICANT FOR A WELL PERMIT DOES NOT CONDUCT A PREDRILLING OR PRE-ALTERATION SURVEY, YOU MAY WISH TO HAVE SUCH A SURVEY DONE IN ORDER TO SUPPORT ANY FUTURE CLAIMS YOU MAY HAVE THAT YOUR WATER SUPPLY HAS BEEN DIMINISHED OR POLLUTED.

OBJECTION TO WELL PERMIT APPLICATION

WHEN A WELL IS LOCATED ON A TRACT WHOSE SURFACE IS OWNED BY A PERSON OTHER THAN THE WELL OPERATOR, THE SURFACE LANDOWNER HAS THE RIGHT TO FILE OBJECTIONS WITH THE DEPARTMENT PURSUANT TO SECTION 202 ON THE FOLLOWING BASES: a) THE INFORMATION ON THE APPLICATION IS UNTRUE IN ANY MATERIAL RESPECT, b) THE WELL LOCATION IS WITHIN 200 FEET MEASURED HORIZONTALLY FROM ANY EXISTING BUILDING OR EXISTING WATER WELL AND THE OWNER THEREOF HAS NOT GIVEN HIS WRITTEN CONSENT AND THE OPERATOR HAS NOT BEEN GRANTED A VARIANCE, c) THE WELL SITE IS WITHIN 100 FEET MEASURED HORIZONTALLY FROM A STREAM, SPRING OR BODY OF WATER AS IDENTIFIED ON THE MOST CURRENT 7½ MINUTE TOPOGRAPHIC QUADRANGLE MAP AND THE OPERATOR DOES NOT HAVE A WAIVER, OR THE WELL SITE IS WITHIN 100 FEET OF ANY WETLAND GREATER THAN ONE ACRE IN SIZE AND THE OPERATOR DOES NOT HAVE A WAIVER, OR d) THE WELL LOCATION VIOLATES SECTION 205 OF THE OIL AND GAS ACT.

ANY OBJECTIONS AND REQUEST FOR A CONFERENCE MUST BE FILED WITHIN 15 DAYS OF RECEIPT OF THE PLAT BY THE SURFACE LANDOWNER AND CONTAIN THE FOLLOWING INFORMATION: a) THE NAME, ADDRESS AND TELEPHONE NUMBER OF THE PERSON SUBMITTING THE OBJECTION; b) THE NAME OF THE WELL OPERATOR, AND THE FARM NAME AND NUMBER OF THE PROPOSED WELL; AND c) A STATEMENT OF THE OBJECTION AND A REQUEST FOR A CONFERENCE, IF A CONFERENCE IS BEING REQUESTED.

Mid-East Oil Company

PO Box 1378
Indiana, PA 15701

(724) 349-6690
Fax (724) 349-6711

September 18, 2000

Sylvan, Lanny and Gerald Bloom
Box 13
New Millport, PA 16861

RE: BRESSLER NO. 6
Pike Township, Clearfield County

Mid-East Oil Company is hereby informing you of its intent to drill a gas well on the referenced property.

Enclosed is a summary of your rights, a copy of the Well Location Plat pursuant to Pennsylvania Oil & Gas Act No. 223 and a copy of the permit application.

Sincerely,

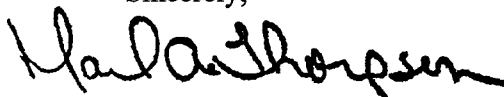

Mark A. Thompson
President

MAT:MAL
Enc.

Exhibit B-5



COMMONWEALTH OF PENNSYLVANIA
DEPARTMENT OF ENVIRONMENTAL PROTECTION
OIL & GAS MANAGEMENT PROGRAM

DEP USE ONLY	
Application tracking #	
Check #	Amount \$

COPY PERMIT APPLICATION FOR DRILLING OR ALTERING A WELL

DEP USE ONLY			
Notes	OGO #	Objection Date - Do not issue before:	Well Permit #
	Bond #		Special Cond. A B C D E F
	C: G:	Date Approved:	Watershed Name:
	INV:		Designation: HQ EV

Please read instructions before you begin filling in this form.

Applicant (Operator) Name MID-EAST OIL COMPANY	DEP ID# 87845	Phone 724-349-6690	FAX 724-349-6711
Mailing Address (Street or PO Box) Po Box 1378	City Indiana	State PA	Zip +4 15701
Country (if not USA)			

(Well) Farm Name Bressler	Well # 6	Serial #	PERMIT TYPE -- Application is for (check one): <input checked="" type="checkbox"/> Drill New Well <input type="checkbox"/> Deepen, Redrill, or Alter Existing Well <input type="checkbox"/> Other: (Specify)
County Clearfield 17	Project # (if assigned by DEP for this tract)		

If you are applying for a permit to re-drill, drill deeper, or alter a well that was previously permitted or registered, or for a well site that was previously permitted but not drilled, check this box <input type="checkbox"/> and enter the permit or registration number here:	TYPE OF WELL - check one. (Application Fee) <input checked="" type="checkbox"/> Gas, or Combination (gas & oil in non-coal area only) (\$350) <input type="checkbox"/> Oil (\$250) <input type="checkbox"/> Gas Storage (\$350) <input type="checkbox"/> Coal-Bed Methane (\$350) <input type="checkbox"/> Injection -Disposal (\$150) <input type="checkbox"/> Injection - Enhanced Recovery (\$250) <input type="checkbox"/> Change in Use (\$100) <input type="checkbox"/> Redrill, Drill Deeper, Alteration (\$100) <input type="checkbox"/> Other, specify:
If applying for a permit to rework an existing well not registered or permitted, check this box <input type="checkbox"/> and enter date drilled, if known: (see instructions)	

COORDINATION WITH REGULATIONS AND OTHER PERMITS

	Yes	No	DEP USE ONLY
Oil And Gas Conservation Law			Date Stamps and Notes
1). Will the well be subject to the Oil and Gas Conservation Law? If "No", go to 2).	<input type="checkbox"/>	<input checked="" type="checkbox"/>	
1).a. If "Yes" to #1, is the well at least 330 feet from outside lease or unit boundary?	<input type="checkbox"/>	<input type="checkbox"/>	
1).b. Does the location fall within an area covered by a spacing order?	<input type="checkbox"/>	<input type="checkbox"/>	
Coal Mining & Coal Resources			
2). Will the well penetrate a workable coal seam? see attached	<input type="checkbox"/>	<input checked="" type="checkbox"/>	
2).a. If "No", on what do you base your answer? (reference)			
3). If the well will penetrate a workable coal seam, and the well is a "non-conservation" gas well, does the location comply with the distance requirements of Section 7 of the Coal and Gas Resource Coordination Act? (At least 1,000 feet from all existing wells, and 330 feet from the tract boundary).	<input type="checkbox"/>	<input type="checkbox"/>	
3).a. If "No", is the required exception request attached? (Check here if re-working an existing well: <input type="checkbox"/> N/A)	<input type="checkbox"/>	<input type="checkbox"/>	
4). If the well will penetrate a workable coal seam, will it be drilled at a location where the coal has been removed?	<input type="checkbox"/>	<input type="checkbox"/>	
5). Will the well be drilled through an active (operating, or projected) coal mine; or within 1,000 feet of the boundary?	<input type="checkbox"/>	<input checked="" type="checkbox"/>	
5).a. If "Yes", print the names of... Mine: Operator:			
Gas Storage Fields 6). Will the well penetrate or be within 2,000 feet of an active gas storage reservoir?			
6).a. If Yes, print the names of... Storage Field: Operator:	<input type="checkbox"/>	<input checked="" type="checkbox"/>	
Landfills 7). Is the proposed well location within the permitted area of a landfill?			<input type="checkbox"/> <input checked="" type="checkbox"/>
Location Waivers And Variances			
8). Will the well or any disturbed area of the well site be within 100 feet (measured horizontally) of a stream, spring or body of water identified on the most current 7 1/2' topographic map?	<input type="checkbox"/>	<input checked="" type="checkbox"/>	
8).a. If "Yes", is a request for a waiver (form 5500-FM-OG0057), and E&S control plan for the well site attached?	<input type="checkbox"/>	<input type="checkbox"/>	
9). Will the well or any disturbed area of the well site be within 100 feet of a wetland one acre or larger in size?	<input type="checkbox"/>	<input checked="" type="checkbox"/>	
9).a. If "Yes", is a request for a waiver (form 5500-FM-OG0057), and E&S control plan for the well site attached?	<input type="checkbox"/>	<input type="checkbox"/>	
10). Will the well be drilled within 200 feet (horizontally) from any existing building or an existing water supply?	<input type="checkbox"/>	<input checked="" type="checkbox"/>	
10).a. If "Yes", is written consent from the owner attached?	<input type="checkbox"/>	<input type="checkbox"/>	
10).b. If written consent is not attached, is a variance request (form 5500-FM-OG0058) attached?	<input type="checkbox"/>	<input type="checkbox"/>	

SIGNATURE of Applicant Signature of Person Authorized to Submit Applications 	The person signing this form attests that they have the authority to submit this application on behalf of the applicant, and that the information, including all related submissions, is true and accurate to the best of their knowledge.
(Print or Type) Name of Signer: Mark A. Thompson Title: President	Date 9/15/00



**COMMONWEALTH OF PENNSYLVANIA
DEPARTMENT OF ENVIRONMENTAL PROTECTION
OIL & GAS MANAGEMENT PROGRAM**

PERMIT APPLICATION FOR DRILLING OR ALTERING A WELL

Page 2 --- Record of Notification / Written Consent

Form Name - Well #		NO. 6	
BRESSLER			
Applicant Name		DEP ID#	
MID-EAST OIL COMPANY		87845	
DEP USE ONLY		Application Tracking #	

List the following: surface landowner, all landowners or water purveyors whose water supplies are within 1,000 feet of this proposed well location; gas storage operator if within 2,000 feet; all coal owners and lessees of all underlying workable coal seams; operators of underground coal mines at the proposed location; and coal operators with a deep mine within 1,000 feet. Mark the boxes "X" which show the parties' interests. Use additional forms if you need more space. You are required to notify each of these parties.

Name:	Address:	Surface Landowner	Coal Owner	Coal Lessee	Coal Mine Operator	Gas Storage Operator	Within 1,000 feet			Notification			
							Sur. Owner with water	Water Purveyor	Coal Mine Operator	Note the means and attach proof.		Address Affidavit	Written Consent
Name: Sylvan Bloom	Address: Box 13 New Millport, PA 16861	X								9/18/00			
Name:	Address:												
Name:	Address:												
Name:	Address:												
Name:	Address:												
Name:	Address:												
Optional: Signature below indicates the party's approval of the well location, and waives the 15-day objection period.													
Water Purveyor or Landowner with water supply within 1,000 ft.	Date	Coal Operator, Owner, or Lessee	Date	Signature below indicates written consent.									
Water Purveyor or Landowner with water supply within 1,000 ft.	Date	Coal Operator, Owner, or Lessee	Date	Owner of water well or building within 200 feet									
Water Purveyor or Landowner with water supply within 1,000 ft.	Date	Coal Operator, Owner, or Lessee	Date	Address (if above)									
Water Purveyor or Landowner with water supply within 1,000 ft.	Date	Coal Operator, Owner, or Lessee	Date	Owner of water well or building within 200 feet									
Surface Landowner at proposed location	Date	Coal Operator within 1,000 feet of proposed location	Date	Address (if above)									
Surface Landowner at proposed location	Date	Gas Storage Operator within 2,000 feet	Date										

COMMONWEALTH OF PENNSYLVANIA
DEPARTMENT OF ENVIRONMENTAL PROTECTION
BUREAU OF OIL AND GAS MANAGEMENT

LANDOWNER NOTIFICATION OF WELL DRILLING OR ALTERATIONS

WATER SUPPLY PROTECTION

THE OIL AND GAS ACT, ACT OF DECEMBER 19, 1984, NO. 223, SECTION 208 PROVIDES CERTAIN PROTECTIONS TO PUBLIC OR PRIVATE WATER SUPPLIES. THIS NOTICE IS TO PROVIDE YOU WITH A SUMMARY OF YOUR RIGHTS UNDER SECTION 208.

1. THE OIL AND GAS ACT STATES THAT AN OIL OR GAS WELL OPERATOR WHO POLLUTES OR DIMINISHES A PUBLIC OR PRIVATE WATER SUPPLY SHALL RESTORE OR REPLACE THE WATER SUPPLY WITH AN ALTERNATE SOURCE OF WATER ADEQUATE IN QUANTITY OR QUALITY FOR THE PURPOSES SERVED BY THE SUPPLY.
2. ANY LANDOWNER OR WATER PURVEYOR WHOSE WATER SUPPLY IS POLLUTED OR DIMINISHED AS A RESULT OF THE DRILLING, ALTERATION OR OPERATION OF AN OIL OR GAS WELL MAY SUBMIT NOTICE AND REQUEST THAT THE DEPARTMENT OF ENVIRONMENTAL PROTECTION CONDUCT AN INVESTIGATION. WITHIN 45 DAYS OF THE REQUEST, THE DEPARTMENT WILL MAKE A DETERMINATION. IF THE DEPARTMENT FINDS THAT POLLUTION OR DIMINUTION WAS CAUSED BY THE DRILLING, ALTERATION OR OPERATION ACTIVITIES OR IF IT PRESUMES THE WELL OPERATOR RESPONSIBLE FOR POLLUTION, THEN IT WILL ISSUE SUCH ORDERS AS ARE NECESSARY TO ASSURE RESTORATION OR REPLACEMENT OF THE WATER SUPPLY.

THE FOLLOWING INFORMATION IS TO BE PROVIDED WHEN FILING NOTICE AND REQUESTING AN INVESTIGATION: a) THE NAME ADDRESS, AND TELEPHONE NUMBER OF THE SURFACE LANDOWNER OR WATER PURVEYOR REQUESTING THE INVESTIGATION; b) THE TYPE, LOCATION AND USE OF THE WATER SUPPLY; c) ANY AVAILABLE BACKGROUND QUALITY AND QUANTITY DATA REGARDING THE WATER SUPPLY; d) WELL DEPTH, PUMP SETTING AND WATER LEVEL, IF KNOWN; AND e) DESCRIPTION OF THE POLLUTION OR DIMINUTION.

3. THE ACT ESTABLISHES A LEGAL PRESUMPTION THAT A WELL OPERATOR IS RESPONSIBLE FOR THE POLLUTION OF A WATER SUPPLY THAT IS WITHIN 1,000 FEET OF THE OIL OR GAS WELL IF THE POLLUTION OCCURRED WITHIN 6 MONTHS OF COMPLETION OF DRILLING OR ALTERATION OF THE WELL. THE WELL OPERATOR MAY REBUT OR DISPROVE THIS PRESUMPTION BY PROVING ONE OF THE FOLLOWING FIVE DEFENSES:

- (a) THE POLLUTION EXISTED PRIOR TO THE DRILLING OR ALTERATION ACTIVITY AS DETERMINED BY A PREDRILLING OR PRE-ALTERATION SURVEY.
- (b) THE LANDOWNER OR WATER PURVEYOR REFUSED TO ALLOW THE OPERATOR ACCESS TO CONDUCT A PREDRILLING OR PRE-ALTERATION SURVEY.
- (c) THE WATER SUPPLY IS NOT WITHIN 1,000 FEET OF THE WELL.
- (d) THE POLLUTION OCCURRED MORE THAN 6 MONTHS AFTER COMPLETION OF DRILLING OR ALTERATION ACTIVITIES.
- (e) THE POLLUTION OCCURRED AS A RESULT OF SOME CAUSE OTHER THAN THE DRILLING OR ALTERATION ACTIVITY.

WELL OPERATORS ELECTING TO PRESERVE THEIR DEFENSES UNDER (a) AND (b) ABOVE MUST RETAIN THE SERVICES OF AN INDEPENDENT CERTIFIED LABORATORY TO CONDUCT THE PREDRILLING OR PRE-ALTERATION SURVEY OF WATER SUPPLIES. COPIES OF THE RESULTS ARE TO BE GIVEN TO THE DEPARTMENT AND THE LANDOWNER OR WATER PURVEYOR. IF THE APPLICANT FOR A WELL PERMIT DOES NOT CONDUCT A PREDRILLING OR PRE-ALTERATION SURVEY, YOU MAY WISH TO HAVE SUCH A SURVEY DONE IN ORDER TO SUPPORT ANY FUTURE CLAIMS YOU MAY HAVE THAT YOUR WATER SUPPLY HAS BEEN DIMINISHED OR POLLUTED.

OBJECTION TO WELL PERMIT APPLICATION

WHEN A WELL IS LOCATED ON A TRACT WHOSE SURFACE IS OWNED BY A PERSON OTHER THAN THE WELL OPERATOR, THE SURFACE LANDOWNER HAS THE RIGHT TO FILE OBJECTIONS WITH THE DEPARTMENT PURSUANT TO SECTION 202 ON THE FOLLOWING BASES: a) THE INFORMATION ON THE APPLICATION IS UNTRUE IN ANY MATERIAL RESPECT, b) THE WELL LOCATION IS WITHIN 200 FEET MEASURED HORIZONTALLY FROM ANY EXISTING BUILDING OR EXISTING WATER WELL AND THE OWNER THEREOF HAS NOT GIVEN HIS WRITTEN CONSENT AND THE OPERATOR HAS NOT BEEN GRANTED A VARIANCE, c) THE WELL SITE IS WITHIN 100 FEET MEASURED HORIZONTALLY FROM A STREAM, SPRING OR BODY OF WATER AS IDENTIFIED ON THE MOST CURRENT 7 1/2 MINUTE TOPOGRAPHIC QUADRANGLE MAP AND THE OPERATOR DOES NOT HAVE A WAIVER, OR THE WELL SITE IS WITHIN 100 FEET OF ANY WETLAND GREATER THAN ONE ACRE IN SIZE AND THE OPERATOR DOES NOT HAVE A WAIVER, OR d) THE WELL LOCATION VIOLATES SECTION 205 OF THE OIL AND GAS ACT.

ANY OBJECTIONS AND REQUEST FOR A CONFERENCE MUST BE FILED WITHIN 15 DAYS OF RECEIPT OF THE PLAT BY THE SURFACE LANDOWNER AND CONTAIN THE FOLLOWING INFORMATION: a) THE NAME, ADDRESS AND TELEPHONE NUMBER OF THE PERSON SUBMITTING THE OBJECTION; b) THE NAME OF THE WELL OPERATOR, AND THE FARM NAME AND NUMBER OF THE PROPOSED WELL; AND c) A STATEMENT OF THE OBJECTION AND A REQUEST FOR A CONFERENCE, IF A CONFERENCE IS BEING REQUESTED.

Mid-East Oil Company

PO Box 1378
Indiana, PA 15701

(724) 349-6690
Fax (724) 349-6711

September 18, 2000

Sylvan, Lanny and Gerald Bloom
Box 13
New Millport, PA 16861

RE: BRESSLER NO. 7
Pike Township, Clearfield County

Mid-East Oil Company is hereby informing you of its intent to drill a gas well on the referenced property.

Enclosed is a summary of your rights, a copy of the Well Location Plat pursuant to Pennsylvania Oil & Gas Act No. 223 and a copy of the permit application.

Sincerely,

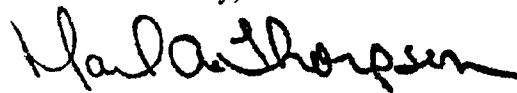

Mark A. Thompson
President

MAT:MAL
Enc.

Exhibit B-6



COMMONWEALTH OF PENNSYLVANIA
DEPARTMENT OF ENVIRONMENTAL PROTECTION
OIL & GAS MANAGEMENT PROGRAM

DEP USE ONLY	
Application tracking #	
Check #	Amount \$

PERMIT APPLICATION FOR DRILLING OR ALTERING A WELL

DEP USE ONLY			
Notes	OGO #	Objection Date - Do not issue before:	Well Permit #
	Bond #		Special Cond. A B C D E F
	C: G:	Date Approved:	Watershed Name:
	INV:		Designation: HQ EV

Please read instructions before you begin filling in this form.

Applicant (Operator) Name MID-EAST OIL COMPANY		DEP ID# 87845	Phone 724-349-6690	FAX 724-349-6711
Mailing Address (Street or PO Box) Po Box 1378		City Indiana	State PA	Zip +4 15701
		Country (if not USA)		

Well/Farm Name Bressler	Well # 7	Serial #	PERMIT TYPE -- Application is for (check one): <input checked="" type="checkbox"/> Drill New Well <input type="checkbox"/> Deepen, Redrill, or Alter Existing Well <input type="checkbox"/> Other: (Specify)
County Clearfield 17	Project # (if assigned by DEP for this tract)		

If you are applying for a permit to re-drill, drill deeper, or alter a well that was previously permitted or registered, **or for a well site that was previously permitted but not drilled**, check this box ☐ and enter the permit or registration number here:

If applying for a permit to rework an existing well not registered or permitted, check this box ☐ and enter date drilled, if known: (see instructions)

TYPE OF WELL - check one. (Application Fee)	
<input checked="" type="checkbox"/> Gas, or Combination (gas & oil in non-coal area only) (\$350)	<input type="checkbox"/> Oil (\$250)
<input type="checkbox"/> Gas Storage (\$350)	<input type="checkbox"/> Coal-Bed Methane (\$350)
<input type="checkbox"/> Injection - Disposal (\$150)	<input type="checkbox"/> Injection - Enhanced Recovery (\$250)
<input type="checkbox"/> Change in Use (\$100)	<input type="checkbox"/> Redrill, Drill Deeper, Alteration (\$100)
<input type="checkbox"/> Other, specify:	

COORDINATION WITH REGULATIONS AND OTHER PERMITS

	Yes	No	DEP USE ONLY
Oil And Gas Conservation Law			Date Stamps and Notes
1). Will the well be subject to the Oil and Gas Conservation Law? If "No", go to 2).	<input type="checkbox"/>	<input checked="" type="checkbox"/>	
1.a. If "Yes" to #1, is the well at least 330 feet from outside lease or unit boundary?	<input type="checkbox"/>	<input type="checkbox"/>	
1.b. Does the location fall within an area covered by a spacing order?	<input type="checkbox"/>	<input type="checkbox"/>	
Coal Mining & Coal Resources			
2). Will the well penetrate a workable coal seam?	<input type="checkbox"/>	<input checked="" type="checkbox"/>	
2.a. If "No", on what do you base your answer? (reference)			
3). If the well will penetrate a workable coal seam, and the well is a "non-conservation" gas well, does the location comply with the distance requirements of Section 7 of the Coal and Gas Resource Coordination Act? (At least 1,000 feet from all existing wells, and 330 feet from the tract boundary).	<input type="checkbox"/>	<input type="checkbox"/>	
3.a. If "No", is the required exception request attached? (Check here if re-working an existing well: <input type="checkbox"/> N/A)	<input type="checkbox"/>	<input type="checkbox"/>	
4). If the well will penetrate a workable coal seam, will it be drilled at a location where the coal has been removed?	<input type="checkbox"/>	<input type="checkbox"/>	
5). Will the well be drilled through an active (operating, or projected) coal mine, or within 1,000 feet of the boundary?	<input type="checkbox"/>	<input checked="" type="checkbox"/>	
5.a. If "Yes", print the names of... Mine: _____ Operator: _____			
Gas Storage Fields 6). Will the well penetrate or be within 2,000 feet of an active gas storage reservoir?			
6.a. If Yes, print the names of... Storage Field: _____ Operator: _____	<input type="checkbox"/>	<input checked="" type="checkbox"/>	
Landfills 7). Is the proposed well location within the permitted area of a landfill?			<input type="checkbox"/> <input checked="" type="checkbox"/>
Location Waivers And Variances			
8). Will the well or any disturbed area of the well site be within 100 feet (measured horizontally) of a stream, spring or body of water identified on the most current 7 1/2' topographic map?	<input type="checkbox"/>	<input checked="" type="checkbox"/>	
8.a. If "Yes", is a request for a waiver (form 5500-FM-OG0057), and E&S control plan for the well site attached?	<input type="checkbox"/>	<input type="checkbox"/>	
9). Will the well or any disturbed area of the well site be within 100 feet of a wetland one acre or larger in size?	<input type="checkbox"/>	<input checked="" type="checkbox"/>	
9.a. If "Yes", is a request for a waiver (form 5500-FM-OG0057), and E&S control plan for the well site attached?	<input type="checkbox"/>	<input type="checkbox"/>	
10). Will the well be drilled within 200 feet (horizontally) from any existing building or an existing water supply?	<input type="checkbox"/>	<input checked="" type="checkbox"/>	
10.a. If "Yes", is written consent from the owner attached?	<input type="checkbox"/>	<input type="checkbox"/>	
10.b. If written consent is not attached, is a variance request (form 5500-FM-OG0058) attached?	<input type="checkbox"/>	<input type="checkbox"/>	

SIGNATURE of Applicant

The person signing this form attests that they have the authority to submit this application on behalf of the applicant, and that the information, including all related submissions, is true and accurate to the best of their knowledge.

Signature of Person Authorized to Submit Applications

(Print or Type)

Name of Signer: **Mark A. Thompson**

Title: **President**

Date

9/15/00

COMMONWEALTH OF PENNSYLVANIA
DEPARTMENT OF ENVIRONMENTAL PROTECTION
BUREAU OF OIL AND GAS MANAGEMENT

LANDOWNER NOTIFICATION OF WELL DRILLING OR ALTERATIONS

WATER SUPPLY PROTECTION

THE OIL AND GAS ACT, ACT OF DECEMBER 19, 1984, NO. 223, SECTION 208 PROVIDES CERTAIN PROTECTIONS TO PUBLIC OR PRIVATE WATER SUPPLIES. THIS NOTICE IS TO PROVIDE YOU WITH A SUMMARY OF YOUR RIGHTS UNDER SECTION 208.

1. THE OIL AND GAS ACT STATES THAT AN OIL OR GAS WELL OPERATOR WHO POLLUTES OR DIMINISHES A PUBLIC OR PRIVATE WATER SUPPLY SHALL RESTORE OR REPLACE THE WATER SUPPLY WITH AN ALTERNATE SOURCE OF WATER ADEQUATE IN QUANTITY OR QUALITY FOR THE PURPOSES SERVED BY THE SUPPLY.

2. ANY LANDOWNER OR WATER PURVEYOR WHOSE WATER SUPPLY IS POLLUTED OR DIMINISHED AS A RESULT OF THE DRILLING, ALTERATION OR OPERATION OF AN OIL OR GAS WELL MAY SUBMIT NOTICE AND REQUEST THAT THE DEPARTMENT OF ENVIRONMENTAL PROTECTION CONDUCT AN INVESTIGATION. WITHIN 45 DAYS OF THE REQUEST, THE DEPARTMENT WILL MAKE A DETERMINATION. IF THE DEPARTMENT FINDS THAT POLLUTION OR DIMINUTION WAS CAUSED BY THE DRILLING, ALTERATION OR OPERATION ACTIVITIES OR IF IT PRESUMES THE WELL OPERATOR RESPONSIBLE FOR POLLUTION, THEN IT WILL ISSUE SUCH ORDERS AS ARE NECESSARY TO ASSURE RESTORATION OR REPLACEMENT OF THE WATER SUPPLY.

THE FOLLOWING INFORMATION IS TO BE PROVIDED WHEN FILING NOTICE AND REQUESTING AN INVESTIGATION: a) THE NAME ADDRESS, AND TELEPHONE NUMBER OF THE SURFACE LANDOWNER OR WATER PURVEYOR REQUESTING THE INVESTIGATION; b) THE TYPE, LOCATION AND USE OF THE WATER SUPPLY; c) ANY AVAILABLE BACKGROUND QUALITY AND QUANTITY DATA REGARDING THE WATER SUPPLY; d) WELL DEPTH, PUMP SETTING AND WATER LEVEL, IF KNOWN; AND e) DESCRIPTION OF THE POLLUTION OF DIMINUTION.

3. THE ACT ESTABLISHES A LEGAL PRESUMPTION THAT A WELL OPERATOR IS RESPONSIBLE FOR THE POLLUTION OF A WATER SUPPLY THAT IS WITHIN 1,000 FEET OF THE OIL OR GAS WELL IF THE POLLUTION OCCURRED WITHIN 6 MONTHS OF COMPLETION OF DRILLING OR ALTERATION OF THE WELL. THE WELL OPERATOR MAY REBUT OR DISPROVE THIS PRESUMPTION BY PROVING ONE OF THE FOLLOWING FIVE DEFENSES:

(a) THE POLLUTION EXISTED PRIOR TO THE DRILLING OR ALTERATION ACTIVITY AS DETERMINED BY A PREDRILLING OR PRE-ALTERATION SURVEY.

(b) THE LANDOWNER OR WATER PURVEYOR REFUSED TO ALLOW THE OPERATOR ACCESS TO CONDUCT A PREDRILLING OR PRE-ALTERATION SURVEY.

(c) THE WATER SUPPLY IS NOT WITHIN 1,000 FEET OF THE WELL.

(d) THE POLLUTION OCCURRED MORE THAN 6 MONTHS AFTER COMPLETION OF DRILLING OR ALTERATION ACTIVITIES.

(e) THE POLLUTION OCCURRED AS A RESULT OF SOME CAUSE OTHER THAN THE DRILLING OR ALTERATION ACTIVITY.

WELL OPERATORS ELECTING TO PRESERVE THEIR DEFENSES UNDER (a) AND (b) ABOVE MUST RETAIN THE SERVICES OF AN INDEPENDENT CERTIFIED LABORATORY TO CONDUCT THE PREDRILLING OR PRE-ALTERATION SURVEY OF WATER SUPPLIES. COPIES OF THE RESULTS ARE TO BE GIVEN TO THE DEPARTMENT AND THE LANDOWNER OR WATER PURVEYOR. IF THE APPLICANT FOR A WELL PERMIT DOES NOT CONDUCT A PREDRILLING OR PRE-ALTERATION SURVEY, YOU MAY WISH TO HAVE SUCH A SURVEY DONE IN ORDER TO SUPPORT ANY FUTURE CLAIMS YOU MAY HAVE THAT YOUR WATER SUPPLY HAS BEEN DIMINISHED OR POLLUTED.

OBJECTION TO WELL PERMIT APPLICATION

WHEN A WELL IS LOCATED ON A TRACT WHOSE SURFACE IS OWNED BY A PERSON OTHER THAN THE WELL OPERATOR, THE SURFACE LANDOWNER HAS THE RIGHT TO FILE OBJECTIONS WITH THE DEPARTMENT PURSUANT TO SECTION 202 ON THE FOLLOWING BASES: a) THE INFORMATION ON THE APPLICATION IS UNTRUE IN ANY MATERIAL RESPECT, b) THE WELL LOCATION IS WITHIN 200 FEET MEASURED HORIZONTALLY FROM ANY EXISTING BUILDING OR EXISTING WATER WELL AND THE OWNER THEREOF HAS NOT GIVEN HIS WRITTEN CONSENT AND THE OPERATOR HAS NOT BEEN GRANTED A VARIANCE, c) THE WELL SITE IS WITHIN 100 FEET MEASURED HORIZONTALLY FROM A STREAM, SPRING OR BODY OF WATER AS IDENTIFIED ON THE MOST CURRENT 7½ MINUTE TOPOGRAPHIC QUADRANGLE MAP AND THE OPERATOR DOES NOT HAVE A WAIVER, OR THE WELL SITE IS WITHIN 100 FEET OF ANY WETLAND GREATER THAN ONE ACRE IN SIZE AND THE OPERATOR DOES NOT HAVE A WAIVER, OR d) THE WELL LOCATION VIOLATES SECTION 205 OF THE OIL AND GAS ACT.

ANY OBJECTIONS AND REQUEST FOR A CONFERENCE MUST BE FILED WITHIN 15 DAYS OF RECEIPT OF THE PLAT BY THE SURFACE LANDOWNER AND CONTAIN THE FOLLOWING INFORMATION: a) THE NAME, ADDRESS AND TELEPHONE NUMBER OF THE PERSON SUBMITTING THE OBJECTION; b) THE NAME OF THE WELL OPERATOR, AND THE FARM NAME AND NUMBER OF THE PROPOSED WELL; AND c) A STATEMENT OF THE OBJECTION AND A REQUEST FOR A CONFERENCE, IF A CONFERENCE IS BEING REQUESTED.



COMMONWEALTH OF PENNSYLVANIA
DEPARTMENT OF ENVIRONMENTAL PROTECTION
Oil and Gas Management Program
WELL LOCATION PLAT

DEF USE ONLY	DEF Application Tracking #	
	Permit #	
	Project #	

Well is located on topo map 7,391 feet south of latitude 40 55 00 "

☐ Denotes location of well on topo map.

True Latitude: NORTH

40 53 46.96

True Longitude: WEST

78 32 00.24



Well is located on topo map 9,252 feet west of longitude

78 30 00 "

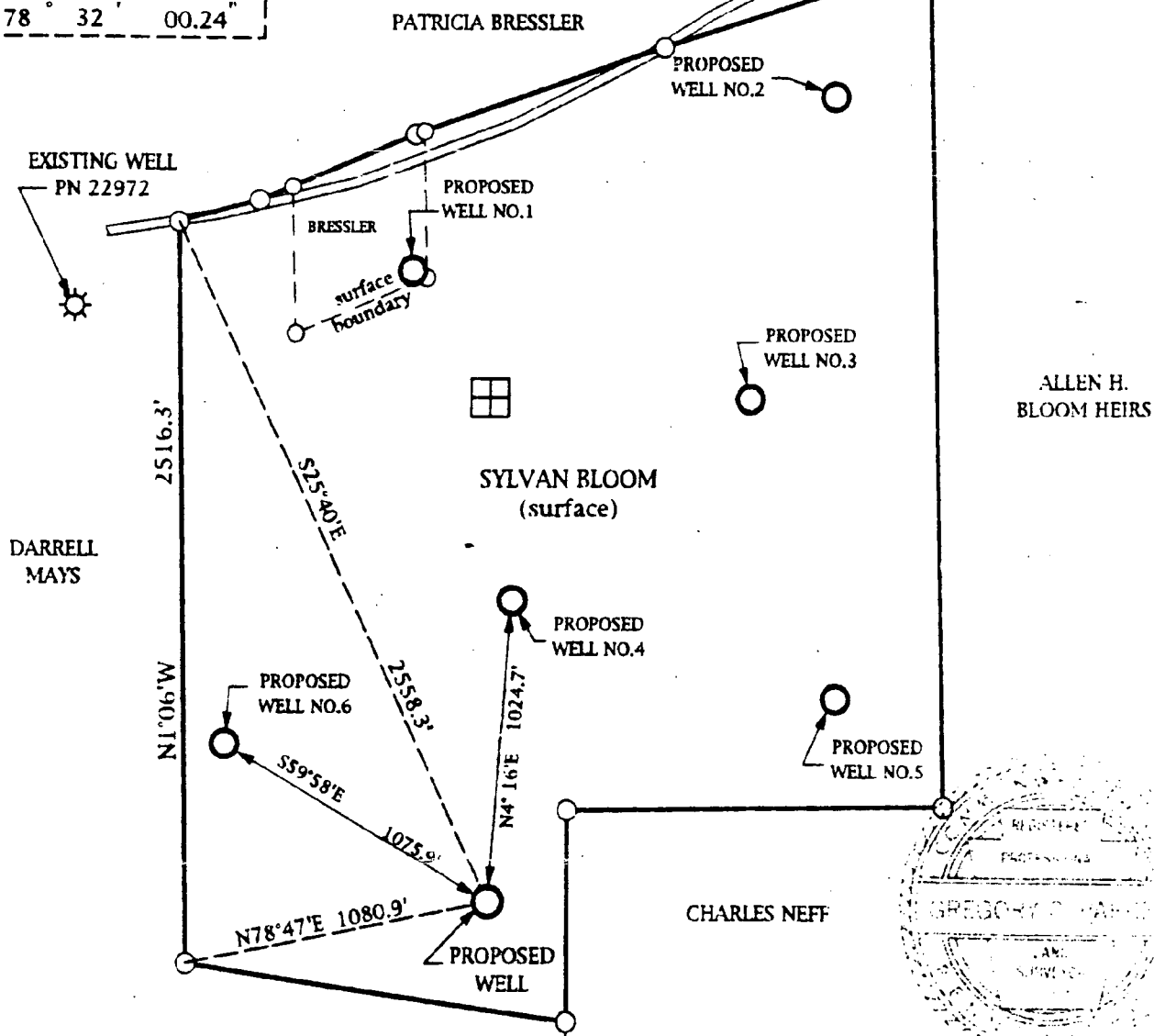

Surveyor or Engineer GREGORY C. PARKER	Dwg. # M-511	Date JULY 6, 2000	Scale 1" = 600'	Tract Acreage 152±
Applicant / Well Operator Name MID EAST OIL		Well (Farm) Name BRESSLER	Well # 7	Serial #
Address P.O. BOX 1378 INDIANA, PA. 15701		County - Code CLEARFIELD-17	Municipality PIKE TOWNSHIP	
Surface Landowner SYLVAN BLOOM		USGS 7 1/2 Quadrangle Map Name CURWENSVILLE	Map Section 9	
Surface Lessor		Angle & Course of Deviation (Drilling) 0°	Surface Elevation 1360 ft.	Anticipated Total Depth 4000 ft.
Surface Owner or Water Purveyor with a Water Supply within 1,000 ft.	Approximate Course and Distance to Water Supply	Owner, Lessee, or Operator of Workable Coal Seam	Name of Coal Seam Owned, Leased, or Operated	
NONE		NON - COAL		



COMMONWEALTH OF PENNSYLVANIA
DEPARTMENT OF ENVIRONMENTAL PROTECTION
OIL & GAS MANAGEMENT PROGRAM

PERMIT APPLICATION FOR DRILLING OR ALTERING A WELL

Page 2 --- Record of Notification / Written Consent

Farm Name - Well #		NO. 7	
Applicant Name		MID-EAST OIL COMPANY	
DEP USE ONLY		Application Tracking #	
BRESSLER		DEP ID# 87845	

List the following: surface landowner, all landowners or water purveyors whose water supplies are within 1,000 feet of this proposed well location; gas storage operator if within 2,000 feet; all coal owners and lessees of all underlying workable coal seams; operators of underground coal mines at the proposed location; and coal operators with a deep mine within 1,000 feet. Mark the boxes, "X", which show the parties' interests. Use additional forms if you need more space. You are required to notify each of these parties.

Name:	Address:	Surface Landowner	Coal Owner	Coal Lessee	Coal Mine Operator	Gas Storage Operator	Within 1,000 feet			Notification				
							Surf Owner with water	Water Purveyor	Coal Mine Operator	Note the means and attach proof.		Address Affidavit	Written Consent	
Sylvan Bloom	Box 13 New Millport, PA 16861	X									9/18/00			
Name:	Address:													
Name:	Address:													
Name:	Address:													
Name:	Address:													
Name:	Address:													
Optional: Signature below indicates the party's approval of the well location, and waives the 15-day objection period.														
Water Purveyor or Landowner with water supply within 1,000 ft.	Date	Coal Operator, Owner, or Lessee	Date	Signature below indicates written consent.										
Water Purveyor or Landowner with water supply within 1,000 ft.	Date	Coal Operator, Owner, or Lessee	Date	Owner of water well or building within 200 feet										
Water Purveyor or Landowner with water supply within 1,000 ft.	Date	Coal Operator, Owner, or Lessee	Date	Address (of above)										
Water Purveyor or Landowner with water supply within 1,000 ft.	Date	Coal Operator, Owner, or Lessee	Date	Owner of water well or building within 200 feet										
Water Purveyor or Landowner with water supply within 1,000 ft.	Date	Coal Operator, Owner, or Lessee	Date	Address (of above)										
Surface Landowner at proposed location	Date	Coal Operator within 1,000 feet of proposed location	Date	Date										
Surface Landowner at proposed location	Date	Gas Storage Operator within 2,000 feet	Date	Date										



BROOKVILLE WOOD PRODUCTS, INC.

RD 1 Box 460, Brookville, PA 15825
Pennsylvania Cherry and Oak
Lumber - Squares - Dimension

Phone 800-441-7331

814-849-7331

Fax 814-849-4143

Web Site - www.bwphdws.com

E-Mail - squares@bwphdws.com

TIMBER CONTRACT

SELLER

BUYER

NAME: Sylvan, Lanny, & Gerald Bloom

BROOKVILLE WOOD PRODUCTS, INC.

ADDRESS: P. O. Box 13

R. D. #1, BOX 460

New Millport, PA 16861

BROOKVILLE, PA 15825

The Seller agrees to sell to **BROOKVILLE WOOD PRODUCTS, INC.**, R. D. #1, Brookville, PA 15825 as of this date May 30, 2000.

DESCRIPTION OF TIMBER

All marketable timber 14" and larger d.b.h. marked in orange and blue paint.

EXACT LOCATION

COUNTY: Clearfield MAP #: H12 & I12 ACRES: approx. 164.0

TOWNSHIP: Pike PARCEL: 10, 6

For the sum of one hundred forty thousand and no/00 (\$140,000.00) dollars.

Description of how payments will be made:

10% (\$14,000.00) upon receipt of signed Timber Contract; 40% (\$56,000.00) in 30 days; and the remaining 50% (\$70,000.00) in January, 2001.

BROOKVILLE WOOD PRODUCTS, INC., and their employees, assigns or sub-contractors will have all ingress and regress rights to remove all timber described within this contract. **BROOKVILLE WOOD PRODUCTS, INC.**, agrees to have said timber removed by May 30, 2002.

It is agreed between the property owner(s) and **BROOKVILLE WOOD PRODUCTS, INC.** that at no time will the property owner(s) be responsible for any accidents or injuries that may occur to any persons working for **BROOKVILLE WOOD PRODUCTS, INC.** while removing said timber within this contract.

BROOKVILLE WOOD PRODUCTS, INC. does carry full liability insurance. A certificate of insurance will be provided upon request.

Sellers hereby warrant that they are the owner(s) of all of the timber situated on the above described tract of land that there are no liens or encumbrances forbidding the sale of this timber.

BROOKVILLE WOOD PRODUCTS, INC. does comply with all regulations stated or implied which may appear in the "Soil Erosion and Sedimentation Control Guidelines for Forestry" for the state of Pennsylvania, as well as any other federal or local regulations which may apply.

206 03 2743
Social Security # or I.D.#
209 32 1371
Social Security # or I.D.#
184-32-4754
Social Security # or I.D.#

Sylvan Bloom 6/13/00
Sylvan Bloom Date
Lanny Bloom
Lanny Bloom Date
Gerald Bloom 6/13/00
Gerald Bloom Date

David B. Lamy 6/13/00
BROOKVILLE WOOD PRODUCTS REP Date

ADDITIONAL NOTES:

- (1) Brookville Wood Products, Inc. will grade and seed all main skid roads and landings where necessary to control erosion upon completion of this timber operation as weather permits. *All seeds will be of Perennial Variety*
- 2) *All Tree Tops + limbs To be Left no Higher Than 4 Feet.*
- 3) *There will Be no Logging activity Nov 23-Dec 9 2000, Nov 29-Dec 15 2001. [Thanks Giving Thru antlered deer season]*
- 4) *A performance Bond of \$2500.00 To be provided To The sellers To Guarantee performance of The conditions of This Contract. Bond To Be Released upon successful Completion of This Contract.*
- 5) *Buyer cannot Resign This contract in part or whole without The advance written consent of The sellers*
- 6) *Remove all Trash Resulting From The Harvesting + Removal operation.*
- 7) *all payments will Be made in three equal checks payable To The Following Individuals:*

IN THE COURT OF COMMON PLEAS OF CLEARFIELD COUNTY, PENNSYLVANIA

LANNY BLOOM, SYLVAN BLOOM
and GERALD BLOOM,
Plaintiff

vs.
MID-EAST OIL COMPANY,
Defendant

CIVIL DIVISION

CASE NUMBER: No. 2000-1491-CD

TYPE OF PLEADING: Praeipe

FILED ON BEHALF OF: Defendant

NAME, ADDRESS AND TELEPHONE
OF: Counsel of Record

Wayne A. Kablack, Esquire
Simpson, Kablack & Bell
834 Philadelphia Street
Indiana, PA 15701
(724) 465-5559

Attorney's State ID#: 25818

Attorney's Firm ID#: 25-0918627

FILED

DEC 14 2000
M/137/WAT
William A. Shaw
Prothonotary
cc c/c E
K21

LANNY BLOOM, SYLVAN BLOOM
and GERALD BLOOM,
Plaintiffs

vs.

MID-EAST OIL COMPANY,
Defendant

In the Court of Common Pleas of
Clearfield County, Pennsylvania

No. 2000-1491-CD

Civil Action - Law

PRAECIPE

TO THE PROTHONOTARY:

Please enter our appearance on behalf of the above named defendant, Mid-East Oil
Company.

Simpson Kablack & Bell

By

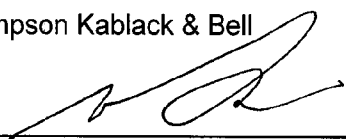
Wayne A. Kablack, Esq.
Attorney for Defendant

WAK:sn

In The Court of Common Pleas of Clearfield County, Pennsylvania

Sheriff Docket # 10452

BLOOM, LANNY, SYLVAN & GERALD

00-1491-CD

VS.

MID-EAST OIL COMPANY

COMPLAINT FOR DECLARATORY JUDGMENT

SHERIFF RETURNS

NOW NOVEMBER 30, 2000, DONALD BECKWITH, SHERIFF OF INDIANA COUNTY WAS DEPUTIZED BY CHESTER A. HAWKINS, SHERIFF OF CLEARFIELD COUNTY TO SERVE THE WITHIN COMPLAINT FOR DECLARATORY JUDGMENT ON MID-EAST OIL COMPANY, DEFENDANT.

NOW DECEMBER 7, 2000 SERVED THE WITHIN COMPLAINT FOR DECLARATORY JUDGMENT ON MID-EAST OIL COMPANY, DEFENDANT BY DEPUTIZING THE SHERIFF OF INDIANA COUNTY. THE RETURN OF SHERIFF BECKWITH IS HERETO ATTACHED AND MADE A PART OF THIS RETURN STATING THAT HE SERVED MARCIE LIPTAK, OFFICE MGR.

Return Costs

Cost	Description
28.54	SHFF. HAWKINS PAID BY: ATTY.
39.00	SHFF. BECKWITH PAID BY: ATTY.
10.00	SURCHARGE PAID BY: ATTY.

FILED

JAN 10 2001
01:10:00am
William A. Shaw
Prothonotary
EAT

Sworn to Before Me This

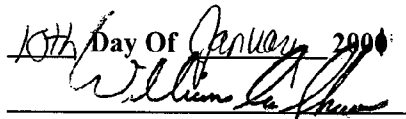
10th Day Of January 2001

WILLIAM A. SHAW
Prothonotary
My Commission Expires
1st Monday in Jan. 2002
Clearfield Co. Clearfield, PA.

So Answers,

Chester A. Hawkins
Sheriff



INDIANA COUNTY SHERIFF

825 PHILADELPHIA STREET
INDIANA, PENNSYLVANIA 15701
(724) 465-3930
FAX: (724) 465-3937

Donald L. Beckwith
Sheriff
David J. Rostis
Chief Deputy Sheriff

PAGE: 523

CASE NUMBER: 2000-1491 CD 2000

AFFIDAVIT OF SERVICE

NOW, December 07, 2000, AT 12:30 P.M. SERVED

THE WITHIN COMPLAINT

UPON MID-EAST OIL COMPANY

AT 255 Airport Road, Indiana, PA 15701

BY HANDING TO MARCIE LIPTAK, Office Manager

A TRUE AND CORRECT COPY(S) OF THE WITHIN COMPLAINT

AND MAKING KNOWN TO HIM/HER/THEM THE CONTENTS THEREOF:

////////////////////////////////////

NOW, AFTER DILIGENT SEARCH AND INQUIRY

FAILED TO FIND THE WITHIN

WITHIN MY BAILIWICK. REASON UNABLE TO LOCATE:

////////////////////////////////////

SO ANSWERS:

Donald L. Beckwith
DONALD L. BECKWITH, SHERIFF

BY: *Christopher J. Cusimano*

CHRISTOPHER J. CUSIMANO, DEPUTY

SWORN AND SUBSCRIBED BEFORE ME.
THIS 28th DAY OF Dec 00

David J. Rostis

NOTARIAL SEAL
David J Rostis, Notary Public
Indiana, Pa, Indiana County
My Commission Expires January 28, 2002

COSTS: \$39.00 Paid

UP

E COURT OF COMMON PLEAS OF CLEARFIELD COUNTY, PENNSYLVANIA

LANNY BLOOM, SYLVAN BLOOM
and GERALD BLOOM,
Plaintiffs

vs.

MID-EAST OIL COMPANY,
Defendant

CIVIL DIVISION

CASE NUMBER: No. 2000-1491-CD

TYPE OF PLEADING: Preliminary
Objections

FILED ON BEHALF OF: Defendant

NAME, ADDRESS AND TELEPHONE
OF: Counsel of Record

Wayne A. Kablack, Esq., Esquire
Simpson, Kablack & Bell
834 Philadelphia Street
Indiana, PA 15701
(724) 465-5559

Attorney's State ID#: 25818

Attorney's Firm ID#: 25-0918627

FILED

DEC 14 2000
m/1:37/48
William A. Shaw
Prothonotary
no c/c 8
425

LANNY BLOOM, SYLVAN BLOOM
and GERALD BLOOM,
Plaintiffs

vs.

MID-EAST OIL COMPANY,
Defendant

In the Court of Common Pleas of
Clearfield County, Pennsylvania

No. 2000-1491-CD

Civil Action - Law

PRELIMINARY OBJECTIONS

AND NOW, comes the defendant, Mid-East Oil Company, by and through its attorney, Wayne A. Kablack, Esq. and Simpson, Kablack & Bell, and files the following Preliminary Objections to the plaintiffs' Complaint:

1. The plaintiffs refer in Paragraph 6 to prior deeds in chain of title but does not attach copies of those deeds. The plaintiffs are obligated to supply copies of the deed with the Complaint since they are relying on those writings.

WHEREFORE, the defendant prays this Honorable Court order the plaintiffs to file a more specific pleading by attaching copies of the deeds on which they are relying.

2. The plaintiffs claim that Brookville Wood Products, Inc. has exclusive right to remove all marketable timber from the property through May 30, 2002. Assuming the correctness of this proposition in accordance with Exhibit C attached to the Complaint, the plaintiff has failed to join and indispensable party.

WHEREFORE, the defendant prays this Honorable Court dismiss the plaintiffs' Complaint.

3. The plaintiffs made conclusive statements regarding use of the property without any factual basis to state a cause of action upon which relief can be granted.

WHEREFORE, the defendant prays this Honorable Court dismiss the Complaint or in the alternative order the plaintiff to file a more specific pleading alleging the factual basis for the

damages alleged as well as to support the allegations that the actions of the defendant are unreasonable.

Respectfully Submitted,

SIMPSON, KABLACK & BELL

By 
Wayne A. Kablack
Attorney for Defendant

WAK:sn
358-88
preliminary objections

LANNY BLOOM, SYLVAN BLOOM
and GERALD BLOOM,
Plaintiffs

vs.

MID-EAST OIL COMPANY,
Defendant

In the Court of Common Pleas of
Clearfield County, Pennsylvania

No. 2000-1491-CD

Civil Action - Law

CERTIFICATE OF SERVICE

The undersigned hereby certifies that a true and correct copy of Defendant's Preliminary Objections to Plaintiffs' Complaint was served on counsel listed below by placing it in the United States mail, first class, postage prepaid, at Indiana, Pennsylvania, this 13th day of December, 2000.

John R. Carfley, Esq.
P. O. Box 249
Philipsburg, PA 16866



Wayne A. Kablack, Esq.
Pa. I.D. #25818
834 Philadelphia Street
Indiana, PA 15701
(724) 465-5559

WAK:sn
358-88
certificate of service



OFFICE OF COURT ADMINISTRATOR
FORTY-SIXTH JUDICIAL DISTRICT OF PENNSYLVANIA

CLEARFIELD COUNTY COURTHOUSE
SUITE 228, 230 EAST MARKET STREET
CLEARFIELD, PENNSYLVANIA 16830

DAVID S. MEHOLICK
COURT ADMINISTRATOR

PHONE: (814) 765-2641
FAX: 1-814-765-7649

MARCY KELLEY
DEPUTY COURT ADMINISTRATOR

COPY

Notice of Proposed Termination of Court Case

November 10, 2005

CM

RE: 00-1491-CD
Lanny Bloom, Sylvan Bloom, and Gerald Bloom
Vs.
Mid-East Oil Company

Dear Plaintiff/Defendant:

Please be advised that the Court intends to terminate the above captioned case without notice, because the Court records show no activity in the case for a period of at least two years.

You may stop the Court terminating the case by filing a Statement of Intention to Proceed. The Statement of Intention to Proceed must be filed with the **Prothonotary** of Clearfield County, 230 East Market Street, Clearfield, Pennsylvania 16830. The Statement of Intention to Proceed must be filed on or before January 17, 2005.

If you fail to file the required statement of intention to proceed within the required time period, the case will be terminated.

By the Court,

David S. Meholic
Court Administrator



OFFICE OF COURT ADMINISTRATOR
FORTY-SIXTH JUDICIAL DISTRICT OF PENNSYLVANIA

CLEARFIELD COUNTY COURTHOUSE
SUITE 228, 230 EAST MARKET STREET
CLEARFIELD, PENNSYLVANIA 16830

DAVID S. MEHOLICK
COURT ADMINISTRATOR

PHONE: (814) 765-2641
FAX: 1-814-765-7649

MARCY KELLEY
DEPUTY COURT ADMINISTRATOR

Notice of Proposed Termination of Court Case

November 10, 2005

RE: 00-1491-CD
Lanny Bloom, Sylvan Bloom, and Gerald Bloom
Vs.
Mid-East Oil Company

Dear Plaintiff/Defendant:

Please be advised that the Court intends to terminate the above captioned case without notice, because the Court records show no activity in the case for a period of at least two years.

You may stop the Court terminating the case by filing a Statement of Intention to Proceed. The Statement of Intention to Proceed must be filed with the **Prothonotary** of Clearfield County, 230 East Market Street, Clearfield, Pennsylvania 16830. The Statement of Intention to Proceed must be filed on or before January 17, 2005.

If you fail to file the required statement of intention to proceed within the required time period, the case will be terminated.

By the Court,

A handwritten signature in black ink, appearing to read "David S. Meholic".

David S. Meholic
Court Administrator

Court of Common Pleas of Clearfield County, Pennsylvania
Civil Division

Lanny Bloom, Sylvan Bloom, and Gerald Bloom

Vs.

OC-1491-CD

Mid-East Oil Company

Termination of Inactive Case

This case is hereby terminated with prejudice
this 17th day of January, 2006, as per Rule 230.2.

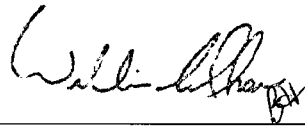

William A. Shaw
Prothonotary

FILED

JAN 17 2006

William A. Shaw
Prothonotary/Clerk of Courts