

MISS

ROAD:

DOCKET NO. 7

NUMBER

~~#####~~

YEAR

3

MAY SSNS.

1961

In re: Petition to take over, Repair,
Maintain and Widen Road in Brady Township:

VERSUS

RESOLUTION

We, the Supervisors, for the Township of Brady, Clearfield County, Pennsylvania. In meeting assembled this First (1) day of May 1961. After due consideration, of the Petitions, recieved from the Luthersburg Union Cementary Asséciation, and the Wm. A. Beam residence, do here-by accept the Petitions, to Construct, Re-Construct, Widen, Drain, Ditch, an Maintain, the Two (2) sections of roadway, so Potitioned.

Done this First (1) Day of May 1961.

Board of Supervisors
Brady Township, Clefd Co. Pa.

CERTIFICATE

I, the Undersigned, being the Secrotary of the Board of Supervisors, of the Township of Brady, Clearfield County, Pennsylvania. Do hereby certify that the foregoing is a true and correct copy of a Resolution duly adopted at a regular and lawful meeting of the said board of Supervisors, held the First (1) Day of May 1961. As the same appears on the minutes of the said board of Supervisors.

WITNESS: my hand and seal this, Twenty Fifth (25) day of May 1961.

Seal

Clifford E. Gilkey
Secretary-Treasurer

P E T I T I O N

We the undersigned, citizens, and tax payers of the Township of Brady, Clearfield County, Pennsylvania. Do hereby Petition the Board of Supervisors, for the Township of Brady, Clearfield County, Pennsylvania. For consideration of taking over, wideing, repairing, and maintaining, a section of road, leading from T. R. 356 to the residents of the William A. & Elizabeth G. Beam. property.
 " We request that said road be made 33 ft. wide and maintained as such" .

NAME	ADDRESS	DATE
*** William A. Beam	Luthersburg	1961, April 6
Elizabeth H. Beam	Luthersburg	April 6
Harry A. Beam	Luthersburg	April 6
Mary C. Driakus	Luthersburg	April 6
Emma Marshall	Luthersburg	April 6
Blair Marshall	Luthersburg	April 6
Donald Marshall	Luthersburg	April 6
Bettrice Marshall	Luthersburg	April 6
Laura L. Marshall	Luthersburg	April 6
Leavis W. Bloom	Luthersburg	April 6
Alberta M. Bloom	Luthersburg	April 6
Oliver Wingert	Luthersburg	Apr. 6
Dora V. Wingert	Luthersburg	April 6
Chyd Nutt	Luthersburg	April 6
Edward Dush	Luthersburg	April 6
Samuel R. Beam	Luthersburg	April 6
Beriah Beam	Luthersburg	April 6
Rick Dush	Luthersburg	April 6
Ellen Dush	Luthersburg	April 6
Mrs Mary Lou Marshall	Luthersburg Pa	April 6

DATE _____

<u>Madeline Antier</u>	<u>Luthersburg Pa</u>	<u>April 8, '61</u>
<u>Eugene C Hartzfeld</u>	<u>Luthersburg Pa</u>	<u>April 8-61</u>
<u>Carilla Hartzfeld</u>	<u>Luthersburg Pa</u>	<u>April 8, 61</u>
<u>Elmer L Donahue</u>	<u>Luthersburg Pa.</u>	<u>April 8, 1961</u>
<u>William C. Minkin</u>	<u>Luthersburg Pa</u>	<u>April 8/1961</u>
<u>Vida Minkin</u>	<u>Luthersburg, Pa.</u>	<u>April 8 1961</u>
<u>Fred W. Arnold</u>	<u>Luthersburg Pa</u>	<u>April 8, 1961</u>
<u>Hattie W. Arnold</u>	<u>Luthersburg Pa</u>	<u>April 8-1961</u>
<u>Edna J. Rosborough</u>	<u>Luthersburg Pa</u>	<u>April 8-1961</u>
<u>James B Rosborough</u>	<u>Luthersburg Pa</u>	<u>April 8-1961</u>
<u>George A. Valentine</u>	<u>Luthersburg Pa.</u>	<u>4/19/61</u>
<u>Mrs. George A. Valentine Jr</u>	<u>P.O. Pearsburg, Pa.</u>	<u>April 18/1961</u>
<u>Douglas Rimer</u>	<u>Luthersburg</u>	<u>April 19, 1961</u>
<u>Mrs. Nellie Campbell</u>	<u>Luthersburg</u>	<u>April 19, 1961</u>
<u>Lucile Swopes</u>	<u>Luthersburg</u>	<u>May 1, 1961</u>
<u>Jess L Swopes</u>	<u>Luthersburg</u>	<u>May 1, 1961</u>

No. 3, May SS, 1961

IN THE COURT OF QUARTER
SESSIONS OF CLEARFIELD
COUNTY, PENNSYLVANIA

In re: PETITION TO TAKE
OVER, REPAIR, MAINTAIN AND
WIDEN ROAD IN BRADY
TOWNSHIP

(P)

CLERK OF COURT
JAMES H. HAGERTY
PROthonOTARY
4000 004

LAW OFFICES
AMMERMAN & BLAKLEY
DUBOIS, PENNA.

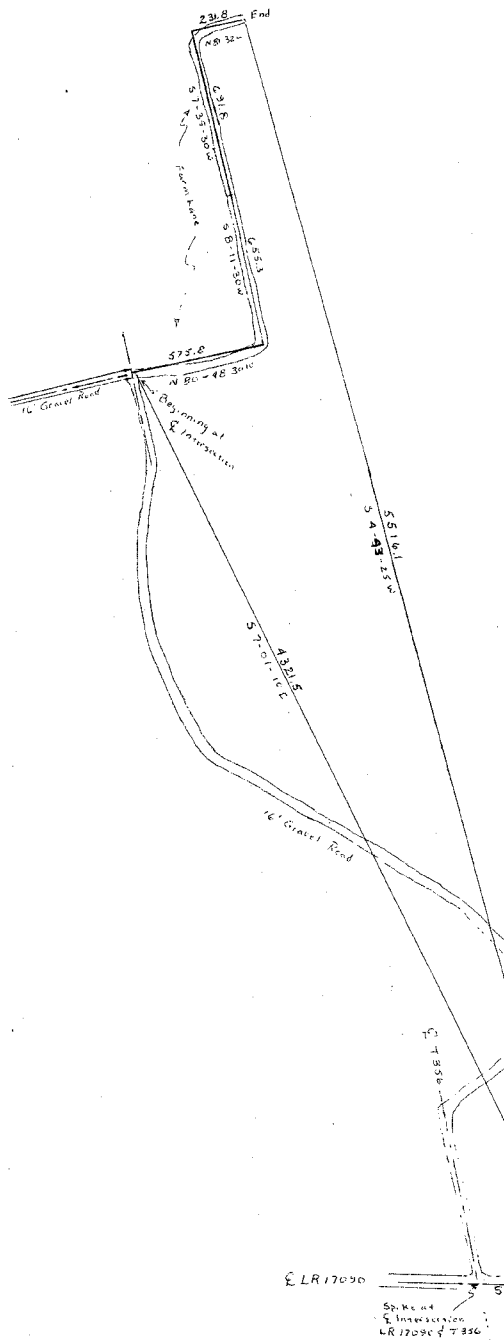

LOCATION OF ROAD
IN BRADY TWP
BERNARD N MCGOVERN
REGISTERED SURVEYOR
CLEARFIELD, PA
20 MAY 1961 Scale 1" = 400'

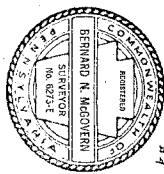

Spike in post
at Fauder's
Grange Hall
156
15-30 E

To Luthersburg map