

01-1595-CD
IN RE: AL R. SNEAL

IN THE COURT OF COMMON PLEAS, CLEARFIELD COUNTY, PENNSYLVANIA
(CIVIL DIVISION)

R.E. 1955 CHEVY

Al R. Smeal

NO. 01 - 1595 - CD

)
)
)
)
)
)
)

PETITION FOR CAR TITLE

FILED BY:

AL R. SMEAL
R.R.#1 BOX 477
HOUTZDALE, PA. 16651
(814) 339-7681

FILED

SEP 25 2001

William A. Shaw
Prothonotary

CA

IN THE COURT OF COMMON PLEAS, CLEARFIELD COUNTY, PENNSYLVANIA
(CIVIL DIVISION)

R.E. 1955 CHEVY

Al R. Smeal

NO. 01 - 1595 - CD

)
)
)
)
)
)
)

PETITION FOR CAR TITLE

FILED BY:

AL R. SMEAL
R.R.#1 BOX 477
HOUTZDALE, PA. 16651
(814) 339-7681

FILED

SEP 25 2001

William A. Shaw
Prothonotary

Al R. Smeal

R.R.# 1 Box 477

Houtzdale, Pa. 16651

Phone # (814) 339-7681

Al R. Smeal, of Houtzdale, Pa. is making a request to the Court of Common Pleas for a title for a 1955 chevy, which was purchased from Chasnta Wigfield on 8-20-01 for the ammount of \$1,100.00. When she purchased the car, it had no title. She is a resident of Philipsburg, and can be reached at (814)342-2328.

The documents listed as exhibit (1) from the Dept. of Transportation figure 15-17 sample court of how to petition for a no title car.

Exhibit (2) Ordered, Adjudged and Decreeded that Al R. Smeal is now the owner of a certain 1955 Cheverolet Bekair VIN# 55B043221 wich is exhibited page (1).

Exhibit (3) a reveiw sheet which is required by the Dept. of Transportation which must follow the court order procedure.

Exhibit (4) Check for the amount of \$88.00 which was for sales tax and title for said 1955 Chevy. Also a signed statement by the seller, Chantra Wigfield, for 1955 Chevy which was noterized by Lois Lobb of Houtzdale, Pa..

Exhibit (4) also shows amount paid for the car, sales tax and title which was sent to the Dept. of Transportation.

Exhibit (5) 1955 Chevy, no title, sold to Al R. Smeal for the amount of \$1,100.00, sellers date and noterized on 8-27-01.

Exhibit (5) cancelled chech for the purchased of 1955 Chevy, and photo copy of sellers drivers license.

Filed By:

Al R. Smeal

Al R. Smeal Pro Se.

A tracing of the VIN number (vehicle identification number) plate **IS REQUIRED** for vehicles being titled in Pennsylvania that are coming in from another state or country.

Figure 15-17

Sample Court Order

ORDER OF COURT

AND NOW, this _____ day of _____, 199__, upon consideration of the foregoing petition, notice and argument regarding same to and from all interested parties it is hereby

ORDERED, ADJUDGED and DECREED that (name of owner) is now the owner of a certain (description of vehicle), (VIN). Said (name of owner), upon submission of any documents and any fees required by the Commonwealth of Pennsylvania, Department of Transportation, Bureau of Licensing, may procure a certificate of title to (description of vehicle). All other claims of ownership or interest in (description of vehicle) of any other person and / or entity are hereby extinguished and terminated.

By the Court

J.

If a VIN tracing can not be obtained for a vehicle, VIN must be obtained.

ORDER OF COURT

AND NOW, this day of _____ upon consideration of the foregoing petition, notice and argument regarding same to and from all interested parties it is hereby

ORDERED, ADJUDGED and DECREED that Al R. Smeal is now the owner of a certain 1955 Chevrolet BelAir VIN #55B043221. Said Al R. Smeal, upon submission of any documents and any fees required by the Commonwealth of Pennsylvania, Department of Transportation, Bureau of Licensing, may procure a certificate of title to a 1955 Chevrolet BelAir. All other claims of ownership or interest in a 1955 Chevrolet BelAir of any other person and/or entity are hereby extinguished and terminated.

By the Court



BUREAU OF DRIVER LICENSING
DRIVER SAFETY DIVISION
LEGISLATIVE SERVICES SECTION

REVIEW SHEET

LEGISLATIVE #

LEG SERVICES REP NAME

DATE

TITLE #/VIN#

CUSTOMER NAME

000400 3
9/10/01 MB
Dmed

Dear Customer: In order to process your motor vehicle application, please see the information checked below. Any area on your application marked with a red "X" should be completed and returned with any additional information or documents. Please resubmit your application for processing to the Bureau together with this sheet.

LEG. # **MUST BE STAMPED ON ALL WORK****DO NOT REMOVE THIS SHEET**

MISSING/INCORRECT OR INCOMPLETE INFORMATION ON

MV 1 _____ MV 4ST _____

- ☐ TITLE NUMBER/VIN#
- ☐ MODEL YEAR
- ☐ MAKE OR TYPE OF VEHICLE
(NO ABBREVIATIONS)
- ☐ TRACING OR VERIFICATION OF GROSS
VEHICLE WEIGHT RATING BY AN
INSPECTION MECHANIC OR
MANUFACTURER
- ☐ TRACING OR VERIFICATION OF VIN BY
AN INSPECTION MECHANIC OR
NOTARY WHO WORKS FOR A DEALER
OR PLATE AGENT
- ☐ INVALID VIN FOR VEHICLE NEED
TRACING OR MV 32 COMPLETE BY THE
STATE POLICE
- ☐ DATE ACQUIRED OR PURCHASED
- ☐ DEALER NUMBER (DIN)/ AGENT
NUMBER
- ☐ STREET ADDRESS
- ☐ SELLER
- ☐ PURCHASER
- ☐ SIGNATURE(S)
- ☐ LIEN INFORMATION
- ☐ ODOMETER MILEAGE
- ☐ ODOMETER MILEAGE ALTERED PAPER
WORK SENT TO PA STATE POLICE
- ☐ TRANSFER TAG INFORMATION
NEEDED
- ☐ FOR THE TAG BEING TRANSFERRED
NEED A SIGNATURE & RELATIONSHIP
IN SECTION _____
IF NO RELATIONSHIP SEE ATTACHED
SHEET FOR PERMISSIBLE TRANSFERS.
A NEW TAG MUST BE PURCHASED

- ☐ TRADE-IN INFORMATION
- ☐ DATE TEMPORARY PLATE ISSUED
- ☐ PROOF OF INSURANCE REQUIRED
- ☐ INSURANCE INFORMATION NEEDED
- ☐ ISSUING AGENT INFORMATION
- ☐ NOTARY STAMP/SEAL MISSING
- ☐ UNLADEN WEIGHT
- ☐ GROSS VEHICLE WEIGHT RATING
- ☐ GROSS COMBINATION WEIGHT
RATING
- ☐ # OF AXLES (MUST INCLUDE
STEERING AXLE)
- ☐ # OF AXLES LESS THAN MINIMUM FOR
WEIGHT
- ☐ ILLEGIBLE WRITING-NOTE AREAS
MARKED
- ☐ INFORMATION ALTERED
- ☐ SEE HIGHLIGHTED SECTION

MISSING OR INCOMPLETE SALES TAX INFORMATION

- ☐ EXEMPTION # INVALID
- ☐ EXEMPTION#14 CANNOT BE USED IF
VEHICLE IS TO BE REGISTERED
- ☐ EXEMPTION CODE MISSING
/INCOMPLETE (SEE COMMENTS)
- ☐ EXEMPTION NUMBER
- ☐ TRADE-IN INFORMATION
- ☐ PROOF OF TAXES PAID
- ☐ EXEMPTION #01 NOT VALID FOR 89
DEALER MUST PAY SALES TAX
- ☐ CORPORATION GIFTS NOT ALLOWED
- ☐ COPY OF LEASE AGREEMENT
- ☐ COPY OF ORIGINAL SECURITY
AGREEMENT

- ☐ SALES TAX COMPUTED INCORRECTLY
- ☐ SALES TAX MUST BE PAID
- ☐ DEALER MUST HAVE A VALID LEASE
NUMBER FOR TAX EXEMPT WITH
REGISTRATION
- ☐ ADDITIONAL 1% SALES TAX
REQUIRED FOR
PHILADELPHIA/ALLEGHENY COUNTY
RESIDENT
- ☐ ILLEGIBLE WRITING-NOTE AREAS
MARKED
- ☐ INFORMATION ALTERED
- ☐ SEE BACK OF MV FORM FOR
INFORMATION

MISSING OR INCOMPLETE INFORMATION ON THE TITLE

- ☐ LIEN MUST BE SATISFIED ON TITLE
- ☐ LIEN INFORMATION
- ☐ NOTARY STAMP/SEAL MISSING
- ☐ SIGNATURE(S)
- ☐ HAND PRINTED SIGNATURE REQUIRED
ON TITLE/MANUFACTURERS
CERTIFICATE OF ORIGIN
- ☐ BACK OF TITLE/MANUFACTURERS
CERTIFICATE OF ORIGIN INCOMPLETE
- ☐ MODEL YEAR
- ☐ ODOMETER MILEAGE
- ☐ ODOMETER MILEAGE ALTERED.
PAPERWORK SENT TO PA STATE
POLICE
- ☐ TITLE ASSIGNMENT
- ☐ DATE ACQUIRED OR PURCHASED/DIN #
- ☐ STREET ADDRESS
- ☐ PURCHASER
- ☐ SELLER

- ☐ CERTIFICATE OF SALVAGE HAS BEEN ISSUED
- ☐ ILLEGIBLE WRITING-NOTE AREAS MARKED
- ☐ INFORMATION ALTERED
- ☐ DEFACED TITLE NEED DUPLICATE
- ☐ DUPLICATE COUNT IS INVALID (SEE COMMENTS)
- ☐ INVALID VIN ON PA TITLE. (SEE COMMENTS)

MISSING DOCUMENTS

- ☐ VALIDATED IRS SCHEDULE 1 OF THE 2290, OR AN UNVALIDATED SCH1 OF THE 2290 AND A COPY OF THE FRONT AND BACK OF THE CANCELLED CHECK SENT TO THE IRS FOR PAYMENT OF THE HEAVY VEHICLE USE TAX
- ☐ COPY OF INSURANCE CARD, DECLARATION PAGE OR CARBON COPY OR COMPUTER PRODUCED COPY OF IN INSURANCE BINDER
- ☐ ORIGINAL MV-27
- ☐ PHOTOCOPY OF MV-27 OR MV-27B
- ☐ PHOTOCOPY OF FRONT AND BACK OF TITLE
- ☐ COMPLETE FORM(S) _____
- ☐ NOTARIZED POWER OF ATTORNEY
- ☒ ORIGINAL AND NEGOTIABLE PROOF OF OWNERSHIP-TITLE OR MANUFACTURERS CERTIFICATE OF ORIGIN
- ☐ FEDERALLY REQUIRED CERTIFICATION LABEL FROM SECOND STAGE MANUFACTURER
- ☐ TITLE MANUFACTURERS CERTIFICATE OF ORIGIN FOR THE CHASSIS
- ☐ NOTARIZED BILL OF SALE
- ☐ NEED DEATH CERTIFICATE OR SHORT CERTIFICATE
- ☒ TITLE MUST BE SUBMITTED WITH APPLICATION

MISCELLANEOUS

- ☐ FORM OBSOLETE
- ☐ DUPLICATE PLATE RECORD ON SYSTEM. A TRACING OF YOUR REGISTRATION PLATE IS REQUIRED
- ☐ EXPIRY OVER 6 MOS./TOO EARLY TO RENEW
- ☐ INSURANCE INFORMATION IS EXPIRED. NEED CURRENT INFORMATION
- ☐ TAG _____ IS LISTED AS A "DEAD TAG" ON OUR RECORDS AND CANNOT BE TRANSFERRED. (SEE COMMENTS)
- ☐ TAG REPORTED LOST/STOLEN. ADDITIONAL FEE IS REQUIRED
- ☐ REGISTRATION PLATE ALREADY RENEWED
- ☐ SEE BACK OF _____ FOR DETAILS
- ☐ AXLE QUANTITY LESS THAN MINIMUM FOR WEIGHT AS LISTED ON _____
- ☐ CHECK NOT SIGNED/NOT NEEDED
- ☐ RECORD HAS STOP SEE COMMENTS
- ☐ NOT ELIGIBLE FOR FREE RE-ISSUE/ OVER 90 DAYS
- ☐ TRANSFER TAG INFORMATION NEEDED
- ☐ FOR THE TAG BEING TRANSFERRED NEED A SIGNATURE & RELATIONSHIP IN SECTION _____ IF NO RELATIONSHIP SEE ATTACHED SHEET FOR PERMISSIBLE TRANSFERS. A NEW TAG MUST BE PURCHASED
- ☐ SEE SECTION _____ ON THE _____
- ☐ LIEN MUST BE SATISFIED ON _____
- ☐ NEED NOTARIZED AFFIDAVIT FROM CUSTOMER
- ☐ ESTIMATED INCOME REQUIRED

- ☐ NOTARY STAMP/SEAL MISSING
- ☐ SIGNATURES
- ☐ TRACING OR VERIFICATION OF VIN BY AN INSPECTION MECHANIC OR NOTARY WHO WORKS FOR A DEALER OR PLATE AGENT
- ☐ CUSTOMER HAS STOP (SEE COMMENTS)
- ☐ ADDITIONAL FEES REQUIRED FOR DUPLICATE REGISTRATION CARDS
- ☐ PURGED RECORD NEED ADDITIONAL VEHICLE INFORMATION
- ☐ FOLLOW RECONSTRUCTION PROCEDURES
- ☐ NEED PHOTOS SIGNED AND DATED BY MECHANIC
- ☐ UNABLE TO LOCATE-NEED MORE VEHICLE INFORMATION (SEE COMMENTS)
- ☐ VEHICLE NOT TITLED IN APPLICANTS NAME YET CONTACT ISSUING AGENT/DEALER/NOTARY
- ☐ INFORMATION ALTERED ON _____
- ☐ SEE ATTACHED FACT SHEET OR ATTACHED COPY
- ☐ LEG. NUMBER MUST BE STAMPED ON ALL DOCUMENTS

INCORRECT FEES

- ☐ NO REMITTANCE ATTACHED
- ☐ \$22.50 TITLE FEE IS REQUIRED FOR EACH ASSIGNMENT
- ☐ LIEN FEE IS \$5.00
- ☐ REGISTRATION FEE
- ☐ EXCHANGE OR INCREASE FEE
- ☐ TRANSFER FEE IS \$6.00
- ☐ ADDITIONAL FEE REQUIRED \$ _____

COMMENTS:

OR must follow Court Order procedures. MV-217.

LOIS H. LOBB
PH. 814-378-8533
810 SUE STREET
HOUTZDALE, PA 16651

60-682/433
1100035590

3721

DATE 8-27-01

PAY TO THE
ORDER OF

Al R. Smeal

\$ 88.50

Eighty-eight and 50/100

DOLLARS



Security Features
Included.
Check on Back.



VOID AFTER 90 DAYS

MEMO

Title 155 Chev. Stax

Open N. Hall

1:0433068261 11 0003659 01 3721-1262

600400

© ELLIOTT WALLACE ON DUPLICATE

LEGEND

* FEDERAL RESERVE BOARD OF GOVERNORS REG. CC

Security Screen
• Absence of Original Document
• Verbiage on back of check
• Security Screen
• Original Security Paper
• Stains or spots may appear with
• Small type in signature line
• Microprint Security Line
• Results of document alteration
• This security features listed below, as well as those
• not listed, exceed industry guidelines.

DO NOT WRITE, STAMP OR SIGN BELOW THIS LINE
RESERVED FOR FINANCIAL INSTITUTION USE *

ENDORSE HERE
Pay to the order of
Comm. of PA
Al. R. Smith

No. 7655845

7

MV-1 (8/98)						I. TAX / FEES		
VEHICLE DESCRIPTION	MAKE OF VEHICLE Chev.	VEHICLE IDENTIFICATION NUMBER (VIN), IF TRACING REQUIRED, TAPE SECURELY TO REVERSE OF THIS COPY 55B043221		BODY TYPE (SDN, TK, BUS, ETC.) CP HT	MODEL YEAR 1955	PURCHASE PRICE (See note on reverse)	1100.00	
	GROSS VEHICLE WT. RATING	FUEL <input type="checkbox"/> DIESEL <input type="checkbox"/> ELECTRIC	DIN/MECHANIC #	AUTHORIZED NOTARY PUBLIC OR CERTIFIED INSPECTION MECHANIC (PRINT NAME)		LESS TRADE-IN		
	CHECK THE APPROPRIATE BLOCK IF THE VEHICLE IS TO BE USED OR WAS FORMERLY USED AS A TAXI <input type="checkbox"/> OR A POLICE VEHICLE (IF APPLICABLE)		I certify that I have verified that a legible tracing cannot be secured and that the above VIN is correct.		SIGN HERE		TAXABLE AMOUNT	1100.00
APPLICANT INFORMATION	LAST NAME (OR FULL BUSINESS NAME) Smeal		FIRST NAME A1	MIDDLE INITIAL R.	DATE ACQUIRED/ PURCHASED 8-20-01	X 6% (.06) SALES TAX *X 7% (.07) (See note on reverse)	66.00	
	CO-PURCHASER				DEALER ID NUMBER (IF APPLICABLE)	LESS TAX CREDIT		
	STREET RR 1 Box 477		CITY Houtzdale	STATE PA	ZIP 16651	COUNTY CODE 17	SALES TAX DUE	66.00
	NOTE: If a co-purchaser other than your spouse is listed and you want the title to be listed as "Joint Tenants With Right of Survivorship" (On death of one owner, title goes to surviving owner.) CHECK HERE <input type="checkbox"/> . Otherwise, the title will be issued as "Tenants in Common" (On death of one owner, interest of deceased owner goes to his/her heirs or estate.). NOTE: IF THE VEHICLE IS BEING LEASED, CHECK THIS BLOCK <input type="checkbox"/> . IF BLOCK IS CHECKED, COMPLETE AND ATTACH FORM MV-1L.						1A. Exemption Reason Code (must be a number from 1 to 26 or 0)	
MILEAGE INFORMATION	<input type="checkbox"/> REFLECTS THE AMOUNT OF MILEAGE IN EXCESS OF ITS MECHANICAL LIMITS		<input type="checkbox"/> IS NOT THE ACTUAL MILEAGE WARNING: ODOMETER DISCREPANCY		ODOMETER READING NA	2. TITLE FEE	22.50	
	WARNING: FEDERAL AND STATE LAWS REQUIRE THAT YOU STATE THE MILEAGE IN CONNECTION WITH THE TRANSFER OF OWNERSHIP. FAILURE TO COMPLETE OR PROVIDING A FALSE STATEMENT MAY RESULT IN FINES AND/OR IMPRISONMENT.					3. LIEN FEE		
LIEN INFORMATION	1ST LIEN DATE: <input checked="" type="checkbox"/> IF NO LIEN, CHECK <input checked="" type="checkbox"/>		2ND LIEN DATE: <input type="checkbox"/> IF NO LIEN, CHECK <input type="checkbox"/>		4. REGISTRATION OR PROCESSING FEE			
	1ST LIENHOLDER		2ND LIENHOLDER		Fee Exempt Number as assigned by the Bureau			
	STREET		STREET		5. DUPLICATE REG. FEE			
	CITY STATE ZIP		CITY STATE ZIP		NO. OF CARDS			
ADDITIONAL VEHICLE INFORMATION	MAKE OF VEHICLE		VIN:		MODEL YEAR		6. TRANSFER FEE	
	BODY TYPE (SDN, BUS, TK, ETC.)		CONDITION OF VEHICLE <input type="checkbox"/> GOOD <input type="checkbox"/> FAIR <input type="checkbox"/> POOR				7. INCREASE FEE	
	PASSENGER TAXI/BUS	PASSENGER <input type="checkbox"/> TAXI <input type="checkbox"/> LIMOUSINE <input type="checkbox"/> SCHOOL BUS <input type="checkbox"/> MASS TRANSIT <input type="checkbox"/> OTHER BUS <input type="checkbox"/>	SEATING CAPACITY				8. REPLACEMENT FEE	
	MOTORCYCLE	CYLINDER CAPACITY 50CC OR LESS <input type="checkbox"/> YES <input type="checkbox"/> NO	BRAKE HORSEPOWER <input type="checkbox"/> 1.5 OR LESS <input type="checkbox"/> 1.6 TO 5.0 <input type="checkbox"/> OVER 5.0				9. TOTAL PAID (ADD 1 THRU 8) Send One Check In This Amount 88.50	
	MOTOR DRIVEN CYCLE	OPERABLE PEDALS <input type="checkbox"/> YES <input type="checkbox"/> NO	MAX DESIGN SPEED 25 MPH OR LESS <input type="checkbox"/> YES <input type="checkbox"/> NO					
	MOPED	AUTOMATIC TRANSMISSION <input type="checkbox"/> YES <input type="checkbox"/> NO	DESIGNED/ALTERED FOR ROAD USE <input type="checkbox"/> YES <input type="checkbox"/> NO					
	MOTOR HOME	CHASSIS MFR:	BODY MAKE:					
	TRAILER & VEHICLES BELOW	NUMBER OF AXLES:	REQ. REGISTERED GROSS WT. (INCLUDING LOAD)					
	TRUCK	SUM OF GAWR'S:	UNLADEN WT. (EMPTY)					
	TRUCK TRACTOR	REQ. REGISTERED GROSS COMBINATION WT.	GROSS COMBINATION WT. RATING					
IMPLEMENT OF HUSBANDRY OR SPECIAL MOBILE EQUIPMENT <input type="checkbox"/> COMPLETE AND ATTACH FORM MV-190								
APPLICATION FOR REGISTRATION	ORIGINAL PLATE <input checked="" type="checkbox"/> Check One		<input type="checkbox"/> TRANSFER OF PREVIOUSLY ISSUED PLATE		<input type="checkbox"/> TRANSFER & RENEWAL OF PLATE			
	<input type="checkbox"/> PLATE TO BE ISSUED BY BUREAU (PROOF OF INSURANCE MUST BE ATTACHED.)		<input type="checkbox"/> TRANSFER & REPLACEMENT OF PLATE		<input type="checkbox"/> TRANSFER OF PLATE & REPLACEMENT OF STICKER			
	<input type="checkbox"/> EXCHANGE PLATE TO BE ISSUED BY BUREAU		PLATE NO.		REASON FOR REPLACEMENT			
	<input type="checkbox"/> TEMPORARY PLATE ISSUED BY FULL AGENT		EXPIRES Month Year		<input type="checkbox"/> LOST <input type="checkbox"/> STOLEN <input type="checkbox"/> DEFACED <input type="checkbox"/> NEVER REC'D (LOST IN MAIL)			
			TRANSFERRED FROM TITLE NO.		VIN			
			SIGNATURE OF PERSON FROM WHOM PLATE IS BEING TRANSFERRED (IF OTHER THAN APPLICANT):		SIGN HERE		RELATIONSHIP TO APPLICANT	
	TEMP. PLATE NO.							
	INSURANCE COMPANY NAME		POLICY NO. (OR ATTACH BINDER)		POLICY EFFECTIVE DATE		POLICY EXPIRATION DATE	
	ISSUING AGENT INFORMATION		I CERTIFY THAT ON MONTH DAY YEAR I HAVE CHECKED TO DETERMINE THAT THE VEHICLE IS INSURED AND ISSUED TEMPORARY REGISTRATION TO THE ABOVE APPLICANT, IN COMPLIANCE WITH ALL APPLICABLE PROVISIONS OF THE VEHICLE CODE AND DEPARTMENT REGULATIONS.		ISSUING AGENT (PRINT NAME)		AGENT NO.	
					ISSUING AGENT SIGNATURE		TELEPHONE NO.	
SEAL AND APPLICATION FOR TITLE	I/WE ACKNOWLEDGE THAT I/WE MAY LOSE MY/OUR OPERATING PRIVILEGE(S) OR VEHICLE REGISTRATION(S) FOR FAILURE TO MAINTAIN FINANCIAL RESPONSIBILITY ON THE CURRENTLY REGISTERED VEHICLE FOR THE PERIOD OF REGISTRATION. I/WE FURTHER ACKNOWLEDGE THAT I/WE MAY BE SUBJECT TO A FINE NOT EXCEEDING \$5,000 AND IMPRISONMENT OF NOT MORE THAN TWO (2) YEARS FOR ANY FALSE STATEMENT THAT I/WE MAKE ON THIS FORM, AND I/WE CERTIFY THAT I/WE HAVE EXAMINED AND SIGNED THIS FORM AFTER ITS COMPLETION; AND, THAT, IF AN EXEMPTION FROM PAYMENT OF SALES TAX IS CLAIMED, I AM/WE ARE AUTHORIZED TO CLAIM THIS EXEMPTION. I/WE FURTHER CERTIFY THAT ALL STATEMENTS HEREIN ARE TRUE AND CORRECT AND MAKE APPLICATION FOR CERTIFICATE OF TITLE FOR THE VEHICLE DESCRIBED IN BLOCK A.							
	SIGNED AND SWORN TO BEFORE ME: MO. 8 DAY 27 YEAR 2001							
	SIGNATURE OF PERSON ADMINISTERING OATH							
	SIGNATURE OF CO-OWNER/TITLE OF AUTHORIZED SIGNER							
SEAL	<div style="border: 1px solid black; padding: 5px; display: inline-block;"> Notarial Seal Lois H. Lobb, Notary Public Houtzdale Boro, Clearfield County My Comm. Expires 06/14/2008 Member, Pennsylvania Association of Notaries </div>							
	TELEPHONE NO. (814)-334-7681 MESSENGER NUMBER 600400							

SALES TAX INFORMATION

NOTE: PURCHASE PRICE INCLUDES ANY LIEN OR OTHER OBLIGATION ASSUMED BY THE PURCHASER. ENTER TOTAL PURCHASE PRICE IN SECTION I, INCLUDING INSTALLATION CHARGES ON CONTRACT SALES OF MOBILE HOMES. IF PURCHASE PRICE IS LESS THAN PREVAILING MARKET VALUE, ATTACH A BRIEF EXPLANATION. IF TAX CREDIT IS CLAIMED, ATTACH EVIDENCE THAT TAX WAS PAID.

NOTE: Residents of the City of Philadelphia and Allegheny County must pay an additional 1% sales tax on purchases of a motor vehicle, trailer, semi-trailer, mobile home, motorboat, aircraft or similar tangible personal property. When the purchaser's residence is listed within the City of Philadelphia or Allegheny County as indicated on the zip code listing provided by the Bureau of Motor Vehicles, calculate the amount of sales tax due at 7% and list in the appropriate box in Section I.

EXEMPTION**REASON CODES**

If you claim exemption from sales tax, choose the applicable exemption reason below and indicate proper reason Code and exemption Number (if applicable) in corresponding space provided in Section I (Tax and Fees).

1. Vehicle acquired for the purpose of resale. **NOTE:** May only be used by Pennsylvania registered Motor Vehicle Dealers. The appropriate dealer identification number (DIN) must be listed in the space provided. If vehicle has not been previously titled in PA or another state, indicate whether the selling dealer holds a franchise to sell the vehicle ☐ YES ☐ NO.
NOTE: If "NO" block is checked and sales tax is not paid, the application will be rejected.
2. Vehicle acquired for rental or lease by holder of PA Sales and Use Tax License No. (Insert license # on front of form in block 1B).
3. Sales Tax was collected or paid by a PA Mobile Home Dealer (also complete and attach form "Certification of Collection for Payment of Tax on Mobile Homes").

Vehicle will be used directly by purchaser or lessee who qualifies as a common carrier. If purchaser is leasing to a common carrier, attach a copy of the lease agreement. Exemption does not apply to vehicle used in managerial, administrative or non-operational activities.

4. PA Public Utility Commission (Insert PUC# on front of form in block 1B).
5. Interstate Commerce Commission (Insert ICC# on front of form in Block 1B).

Vehicle will be used directly in activities of purchaser which is one of the following: Vehicle must be registered in Organization or Institution name which must be registered with the Department of Revenue. Exemption does not apply to vehicles for use in (a) construction, improvement or maintenance of any real property; or (b) unrelated activities or operation of a public trade or business.

6. Religious organization; Non-profit educational institution; Charitable organization, and Volunteer fire fighting organization. (Insert Exemption No. on front of form in block 1B).
7. School District, Intermediate Unit, Vo-Technical School. (Insert Exemption No. on front of form in block 1B).

10. Vehicle transferred between husband and wife. Exemption is not permitted unless transferring party holds PA Certificate of Title and/or PA registration for the vehicle.
11. Vehicle transferred by an executor, administrator, trustee or other person acting under provision of law pursuant to a will, intestacy or trust, or an estate of a decedent. Exemption does not include the transfer of a vehicle by an executor, administrator or trustee for which consideration is received.
12. Vehicle brought into PA by a (1) non-resident natural person in connection with the establishment of a permanent residence; (2) non-resident business not authorized to do business in PA in connection with obtaining authority to do business in PA from the Department of State. Date vehicle brought into PA _____. Previous registration plate number assigned to vehicle _____ Plate Number _____ State _____. Exemption not applicable to construction contractors or to military personnel whose home of record is the Commonwealth of Pennsylvania.
13. Gift exemption - transfer between two parties without consideration. Consideration includes the amount of any existing lien or other obligation assumed in connection with the transfer. If the transferor obtained the vehicle out-of-state, the transferor is required to pay PA sales tax. Supplemental form MV-13ST must be completed and attached, or the application will not be processed.
14. Vehicle will be used directly in an agricultural, mining, or manufacturing operation. Exemption does not apply to any vehicle for which a registration plate is obtained.
15. Incorrect title issued and no actual sale/transfer of ownership.

Vehicle Transferred to:

16. Commonwealth agency or commission.
17. Political subdivision of the Commonwealth.
18. Municipal Authority created under the Municipal Authority Act of 1935/1945.
19. Electric Co-operative created under the Electric Co-operative Corporation Act.
22. Homemade trailer - sales tax receipts must be attached.
23. School Bus Operator (Exemption limited to school buses issued school bus registration plates).
26. Repossession - Motor Vehicle Sales and Finance Act, etc.

Other (Insert "0" on front of form in block 1A.) Explain in detail.

TAPE VIN
TRACING
HERE

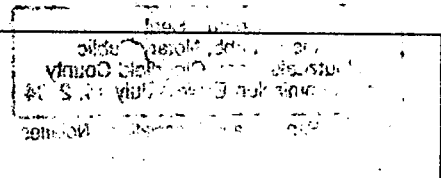

55 B04 3221

8-20-01

1955 Chevy Belair 2 door
hardtop. No title to car.
Sold to Al Smeal for \$1,100.00.

Signature Chantia Higfield

SUBSCRIBED AND SWORN TO
BEFORE ME THIS 27th
DAY OF August 2001.

Lois H. Lobb

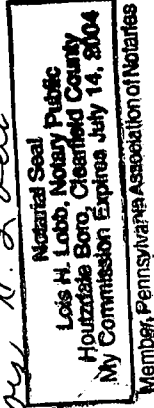

8-20-01.

Signature Chandra Wigfield

Lois H. Loel

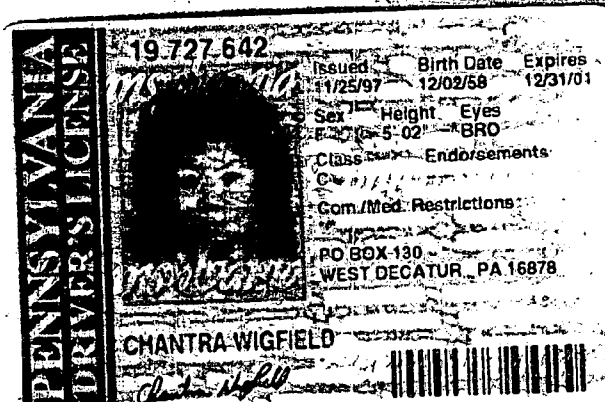
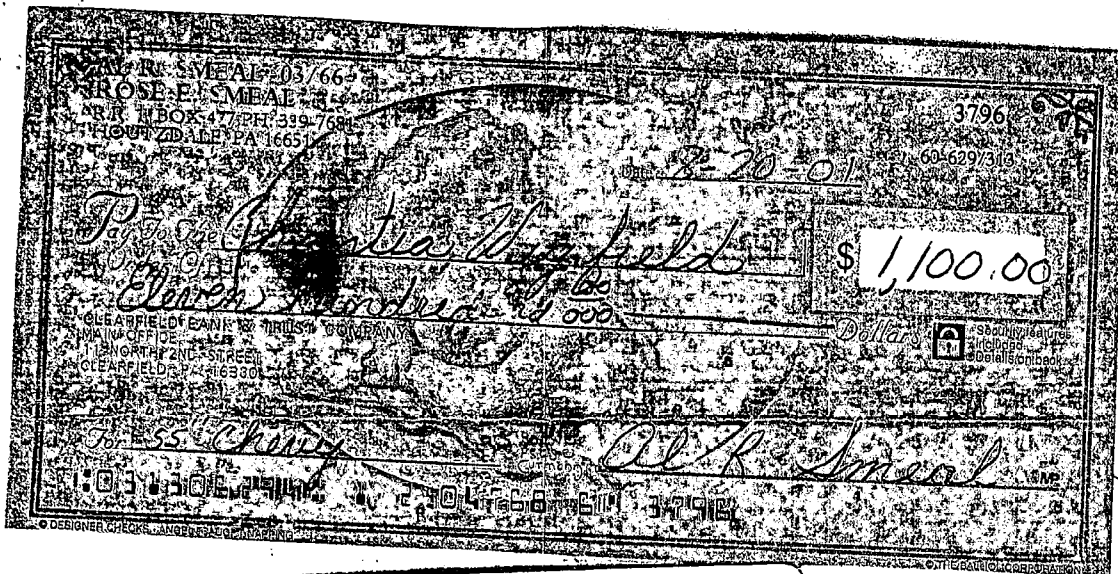

600400

IN THE COURT OF COMMON PLEAS OF CLEARFIELD COUNTY, PENNSYLVANIA
CIVIL DIVISION

IN RE: 1955 CHEVY BEKAIR
VIN NO. 55B043221

No. 01-1595 - C.D.

ORDER

NOW, this 1st day of October, 2001, upon the representation of the Petitioner, Al R. Smeal, and a review of the documentation as submitted, it is the ORDER of this Court that said Petition be and is hereby dismissed due in fact that said Petition is incomplete.

FILED

OCT 02 2001

019391166 Al Smeal
William A. Shaw
Prothonotary

[Signature]

BY THE COURT:

[Signature]

President Judge