

02-1980-CD  
IN RE: SEWER AUTHORITY OF HUSTON TOWNSHIP

IN THE COURT OF COMMON PLEAS  
OF CLEARFIELD COUNTY, PENNSYLVANIA

IN RE: CONDEMNATION BY THE :  
SEWER AUTHORITY OF :  
THE TOWNSHIP OF :  
HUSTON OF PROPERTIES :  
LOCATED IN HUSTON :  
TOWNSHIP, CLEARFIELD :  
CO., PA. :

No. 02-1980-CD

Type of Pleading:

**DECLARATION OF  
TAKING**

Filed on Behalf of:  
HUSTON TOWNSHIP

Counsel of Record for This Party:  
Jeffrey S. DuBois, Esq.  
Supreme Court No. 62074  
Hanak, Guido and Taladay  
498 Jeffers Street  
P.O. Box 487  
DuBois, PA 15801

**FILED**  
0 3:53 BA *pd 85.00*  
DEC 23 2002 *bcc to City*

William A. Shaw  
Prothonotary

IN THE COURT OF COMMON PLEAS OF CLEARFIELD COUNTY,  
PENNSYLVANIA

IN RE: CONDEMNATION BY THE :  
SEWER AUTHORITY OF THE :  
TOWNSHIP OF HUSTON OF : No. \_\_\_\_\_  
PROPERTIES LOCATED IN :  
HUSTON TOWNSHIP :  
CLEARFIELD CO., PA :

**DECLARATION OF TAKING**

AND NOW, comes the Sewer Authority of the Township of  
Huston, and files the following Declaration of Taking:

1. The Condemnor is the Sewer Authority of the Township of  
Huston, located along Route 255, Penfield, Pennsylvania, with a  
mailing address of P. O. Box 121, Penfield, Pennsylvania, 15849.

2. The interest in the property hereinafter described  
condemned in fee simple where absolute title by the Condemnor for  
the purposes of laying sewer lines, pursuant to the act of the Sewer  
Authority of Huston Township, as authorized by resolution of the  
Huston Township Sewer Authority dated and adopted December 10,  
2002. A copy of the resolution is attached hereto and made a part  
hereof as Exhibit "A". The original of the resolution may be examined  
at the offices of the Condemnor at the above address.

3. The purpose of the condemnation is to acquire property  
interest for the construction, operation, and maintenance of a sewer  
system and related facilities to be constructed, operated and  
maintained by the Authority in Huston Township.

4. The description of the properties condemned sufficient for its identification is set forth herein and attached hereto and made a part hereof as Exhibit "B". On the same day as this Declaration of Taking being filed with the Prothonotary, plans showing the property condemned are being lodged for record in the Office of the Recorder of Deeds of Clearfield County, Pennsylvania, in accordance with Section 404 of the Eminent Domain Code, 26 Pa.Stat.Ann. 1-404.

5. The nature of the title acquired in and to the property is as described in Paragraph 4 hereof is a permanent and sufficient easement, right-of-way, rights, and privileges for the purpose of placing, constructing, operating, repairing, maintaining, rebuilding, replacing, relocating, and removing sewer facilities over, across, and upon and through the easement area as shown on the plats, with the right to use so much of the surface of the property as may be reasonable necessary to construct and install within the easement and right-of-way the facilities to be constructed as well as the right to ingress and egress over the property for maintenance of the facilities within the easement and right-of-way condemned.

6. A plan showing the condemned property may be inspected during regular business hours at the address of the Condemnor.

7. The Condemnor files with this Declaration of Taking a bond to secure the just compensation for this condemnation in accordance with Section 403 of the Eminent Domain Code, 26 P.S. §1-403.

Attest:

  
Amy Maholtz  
Secretary

SEWER AUTHORITY OF  
HUSTON TOWNSHIP,

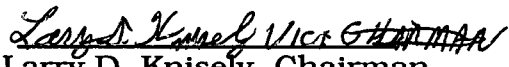
By:   
Larry D. Knisely, Chairman  
VICE

## **HUSTON TOWNSHIP SEWER AUTHORITY**

### **RESOLUTION OF CONDEMNATION**

A RESOLUTION OF CONDEMNATION AUTHORIZING THE SELECTION AND APPROPRIATION OF AREAS WITHIN HUSTON TOWNSHIP, AND AUTHORIZING THE FILING OF A DECLARATION OF TAKING AND ALL NECESSARY ACTION FOR THE ACQUISITION THEREOF.

**WHEREAS**, the Huston Township Sewer Authority, hereinafter referred to as the "Authority", is a valid body corporate and politic, organizing and existing under the laws of the Commonwealth of Pennsylvania, and formed to undertake the acquisition and construction of the sanitary sewer system; and

**WHEREAS**, the Authority has entered into a contract for the construction of a sanitary sewer system within the Township; and

**WHEREAS**, in order to carry out the aforementioned project, it is necessary for the respective contractors to lay sewer lines within the Township and across various landowners; and

**WHEREAS**, to accomplish these objectives, it is necessary that the Authority acquire title in fee simple to the lands, improvements, and properties included in the area of the Township where the system will be placed; and

**WHEREAS**, the Authority has been unable to agree with some of the owners of the properties to be acquired, both as to permission as well as the price or damages to be paid; and

**WHEREAS**, in accordance with the Pennsylvania Eminent Domain Code, as amended, the Authority is authorized to acquire title to the properties through Eminent Domain proceedings.

**NOW, THEREFORE, BE IT RESOLVED**, that the Huston Township Sewer Authority, in accordance with the authority conferred to it by law, selects and appropriates for purposes of the sanitary sewer system project, various properties within Huston Township, and more fully described in Exhibit "A" herein.

**RESOLVED**, that all title and private rights or easements of whatever nature of property owners to beds of unopened streets

located within the area are hereby selected and appropriated for the purpose of the Authority, in accordance with law.

**RESOLVED**, that the title to be acquired shall be absolute or fee simple of title, including all easements, rights of way, and real property interest of whatever nature.

**RESOLVED**, that counsel for the Authority and its proper officers are hereby authorized to file a Declaration of Taking and such other proceedings as is necessary, including the entry of such bond as may be necessary and desirable, to carry out the purpose of this resolution.

**RESOLVED**, that the institution of such proceedings, and any damages which may be agreed upon or awarded to any party interest, including the owner or owners of the said properties located within this area, shall be paid out of the funds of the Authority.

**HUSTON TOWNSHIP SEWER  
AUTHORITY,**

By: Larry K. Kneib  
Vice-Chairman

(AUTHORITY SEAL)

Attest:

Amy Mahoney 12/18/02  
Secretary

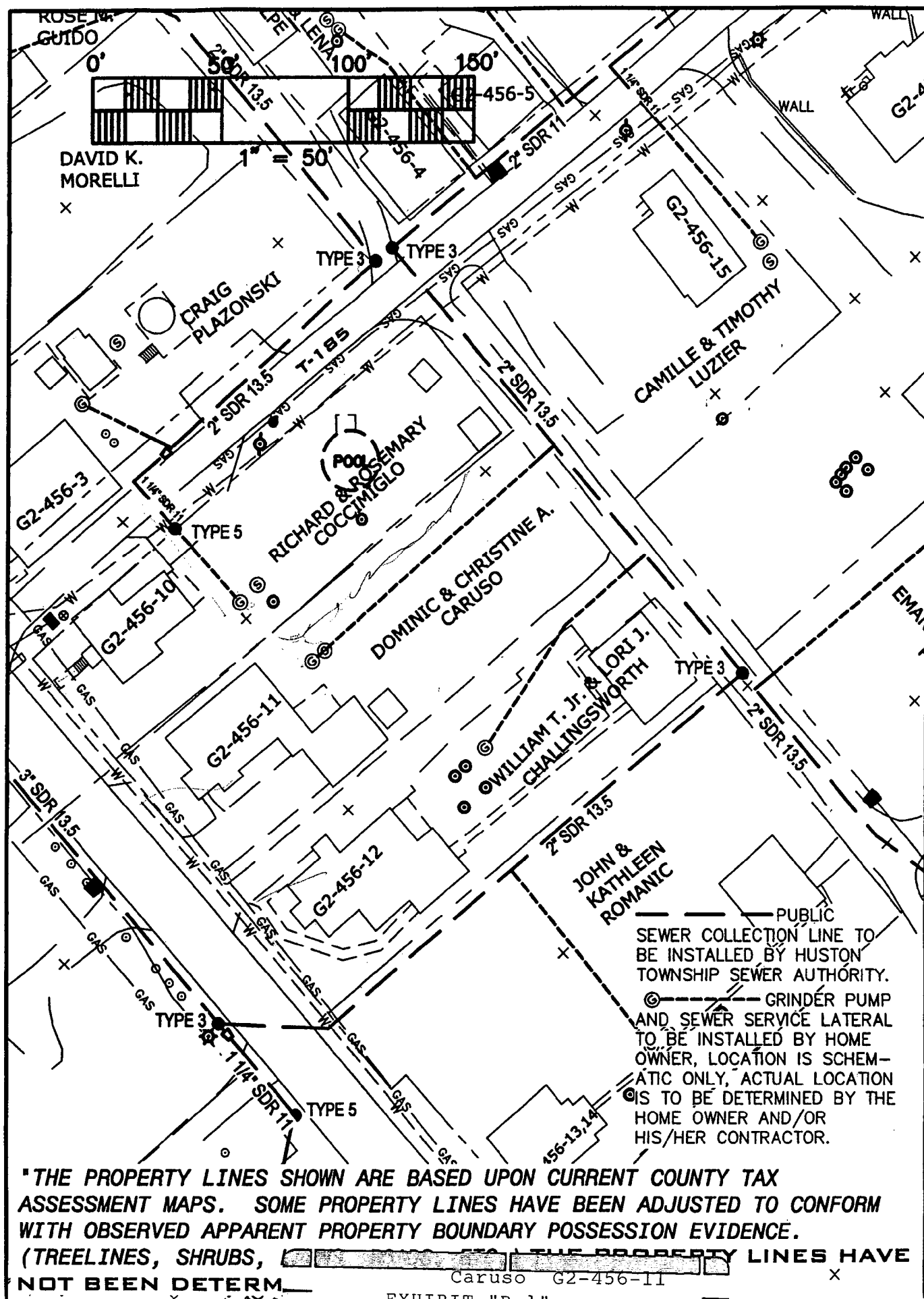



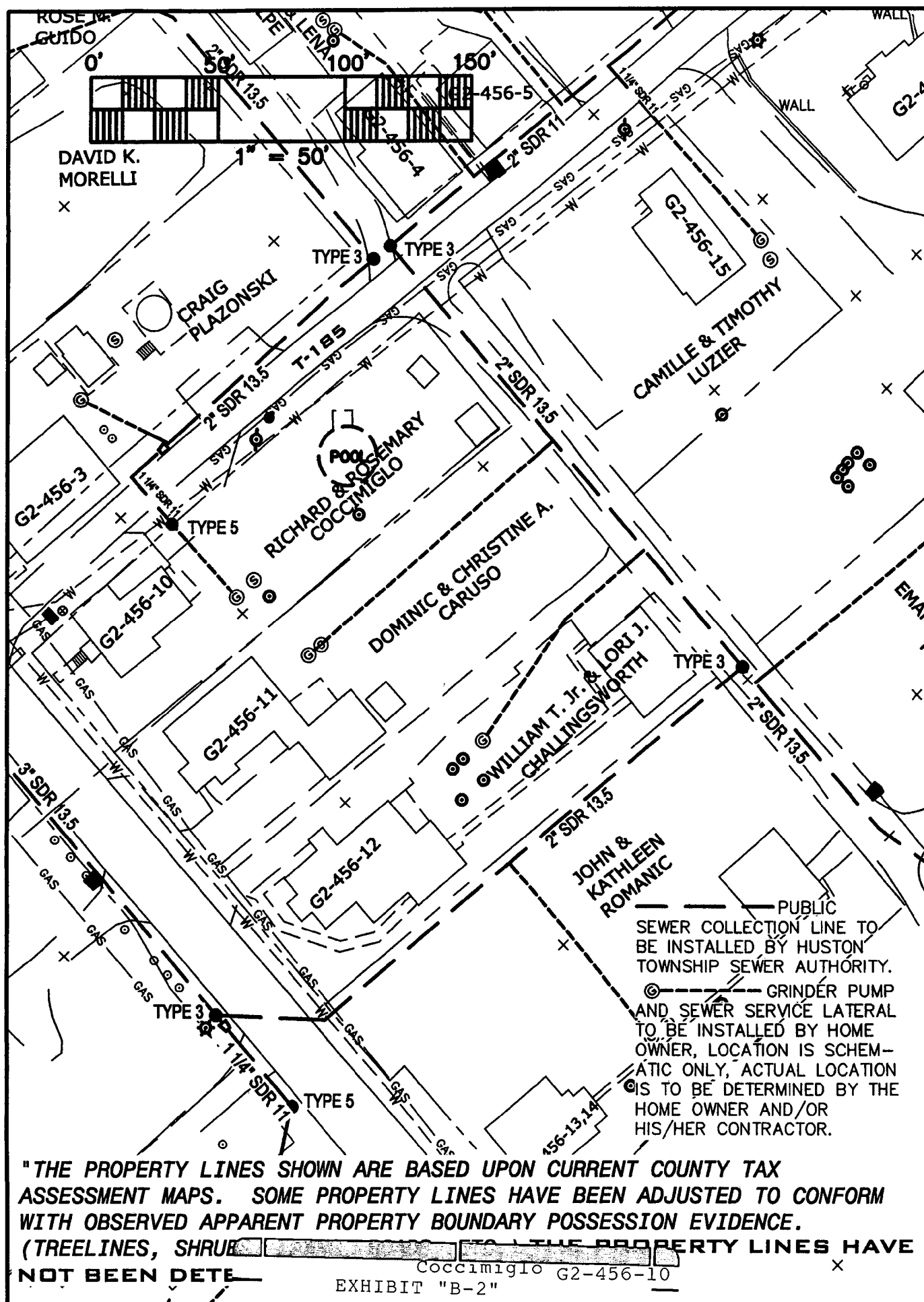

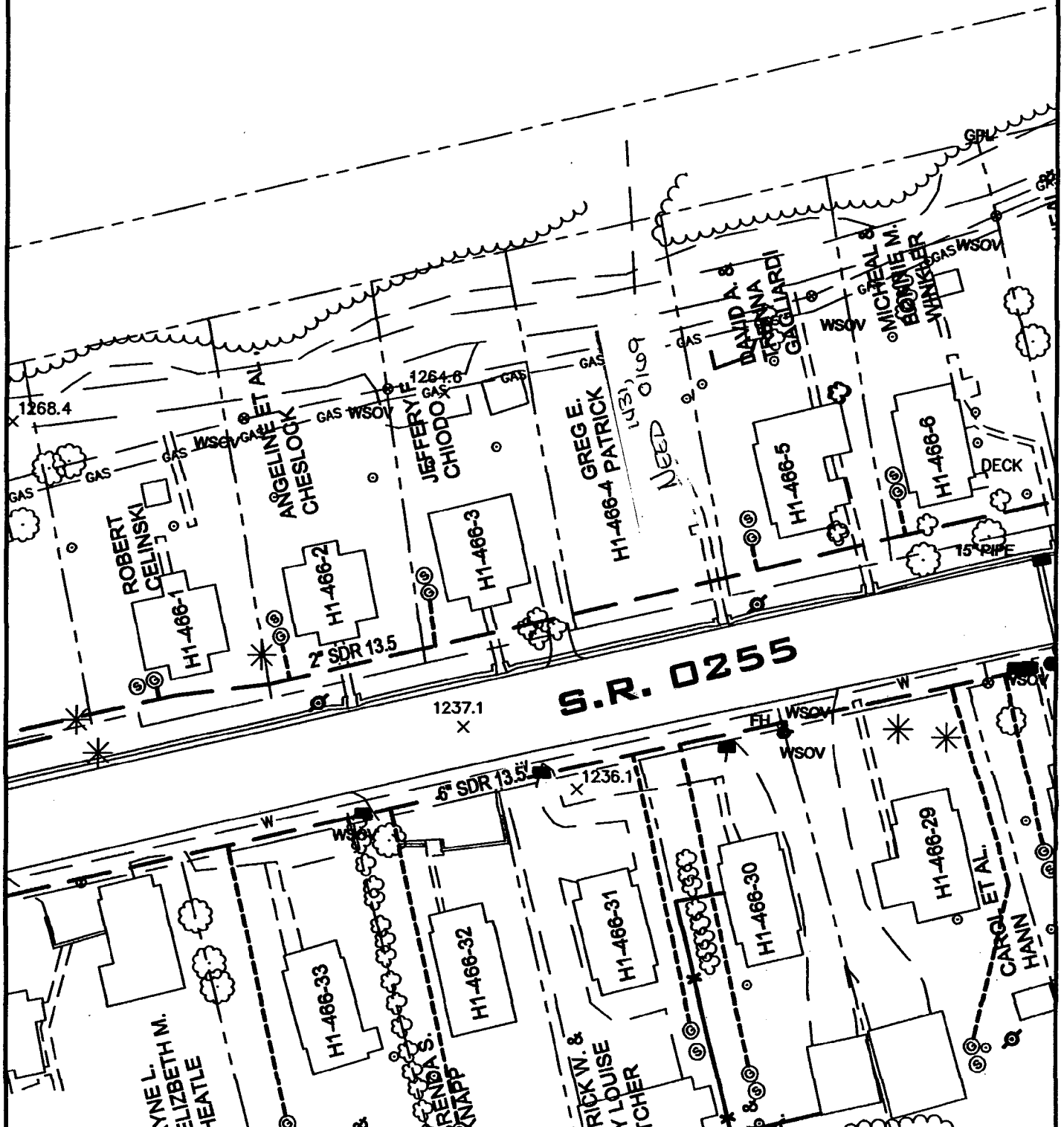
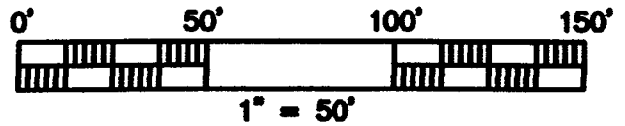

"THE PROPERTY LINES SHOWN ARE BASED UPON CURRENT COUNTY TAX ASSESSMENT MAPS. SOME PROPERTY LINES HAVE BEEN ADJUSTED TO CONFORM WITH OBSERVED APPARENT PROPERTY BOUNDARY POSSESSION EVIDENCE.

(TREELINES, SHRUBS, AND FENCES) HAVE NOT BEEN DETECTED. PROPERTY LINES HAVE

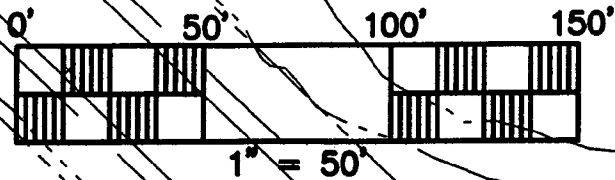

— — — PUBLIC  
SEWER COLLECTION LINE TO  
BE INSTALLED BY HUSTON  
TOWNSHIP SEWER AUTHORITY.

⊙ — — — GRINDER PUMP  
AND SEWER SERVICE LATERAL — — —  
TO BE INSTALLED BY HOME  
OWNER, LOCATION IS SCHE-  
MATIC ONLY, ACTUAL LOCATION  
IS TO BE DETERMINED BY THE  
HOME OWNER AND/OR  
HIS/HER CONTRACTOR. X

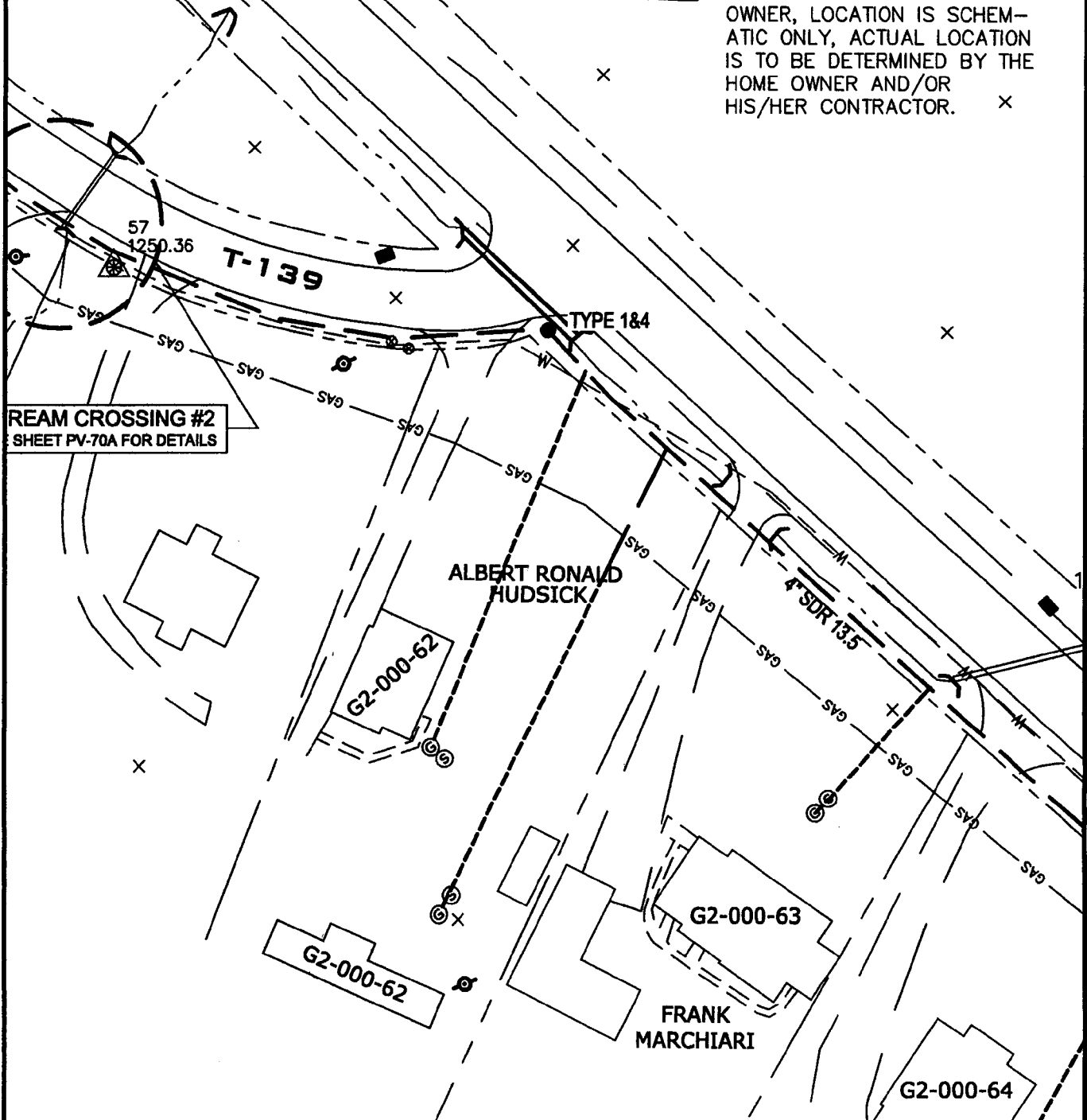

"THE PROPERTY LINES SHOWN ARE BASED UPON CURRENT COUNTY TAX  
ASSESSMENT MAPS. SOME PROPERTY LINES HAVE BEEN ADJUSTED TO CONFORM  
WITH OBSERVED APPARENT PROPERTY BOUNDARY POSSESSION EVIDENCE. 1A  
(TREELINES, SHRUBS, LAWNS, ROADS, ETC.) THE PROPERTY LINES HAVE  
NOT BEEN DETERMINED BY FIELD SURVEY."  
Hudson G2-000-62

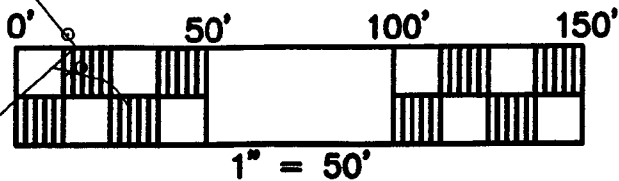

— — — — — PUBLIC  
SEWER COLLECTION LINE TO  
BE INSTALLED BY HUSTON  
TOWNSHIP SEWER AUTHORITY.

⊙ — — — — — GRINDER PUMP  
AND SEWER SERVICE LATERAL  
TO BE INSTALLED BY HOME  
OWNER, LOCATION IS SCHE-  
MATIC ONLY, ACTUAL LOCATION  
IS TO BE DETERMINED BY THE  
HOME OWNER AND/OR  
HIS/HER CONTRACTOR.

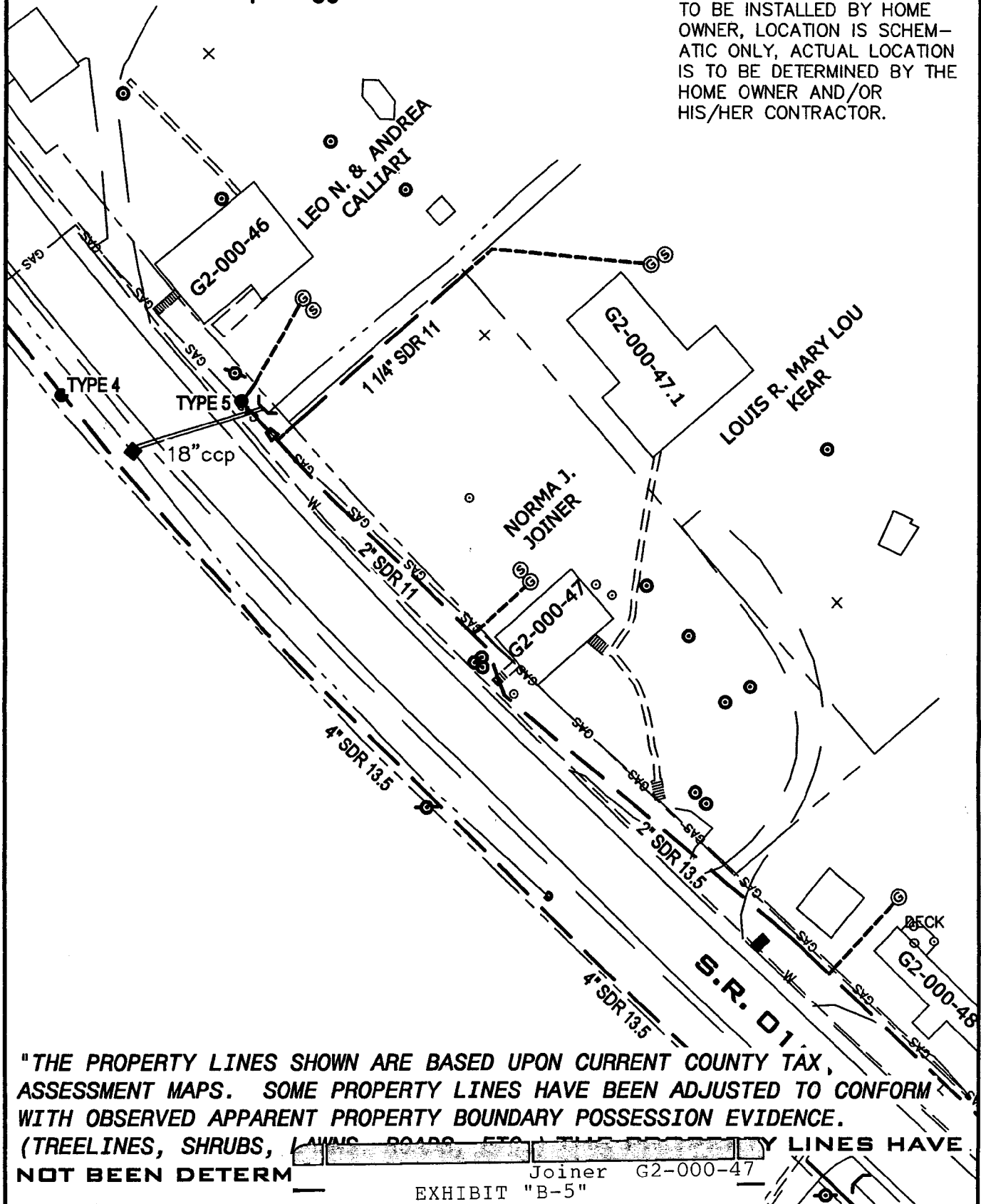

"THE PROPERTY LINES SHOWN ARE BASED UPON CURRENT COUNTY TAX, ASSESSMENT MAPS. SOME PROPERTY LINES HAVE BEEN ADJUSTED TO CONFORM WITH OBSERVED APPARENT PROPERTY BOUNDARY POSSESSION EVIDENCE. (TREELINES, SHRUBS, LAWN, ROADS, ETC.) THE PROPERTY LINES HAVE NOT BEEN DETERM

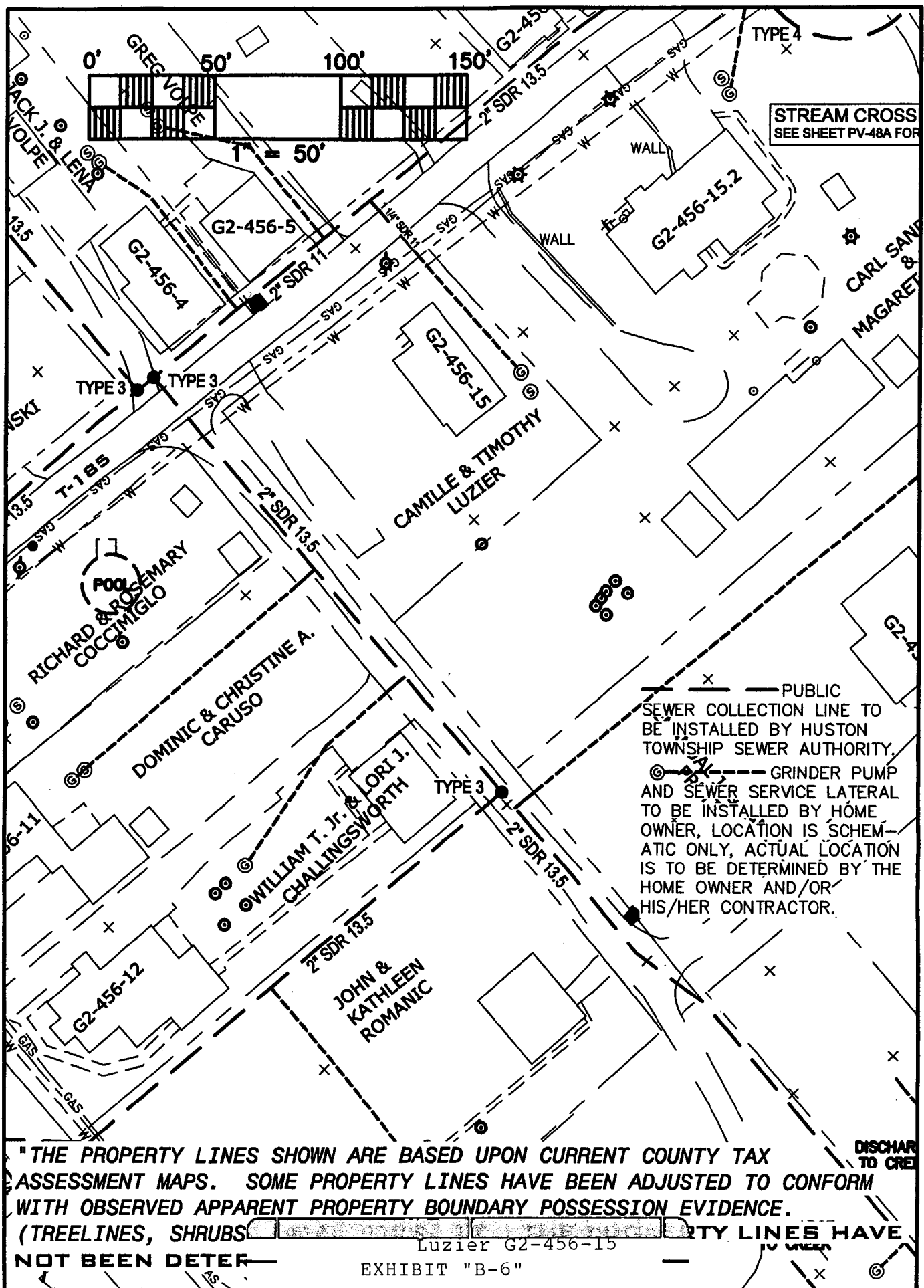

"THE PROPERTY LINES SHOWN ARE BASED UPON CURRENT COUNTY TAX ASSESSMENT MAPS. SOME PROPERTY LINES HAVE BEEN ADJUSTED TO CONFORM WITH OBSERVED APPARENT PROPERTY BOUNDARY POSSESSION EVIDENCE. (TREELINES, SHRUBS, FENCES, ETC.) PROPERTY LINES HAVE NOT BEEN DETERMINED BY THIS OFFICE."

EXHIBIT "B-6"

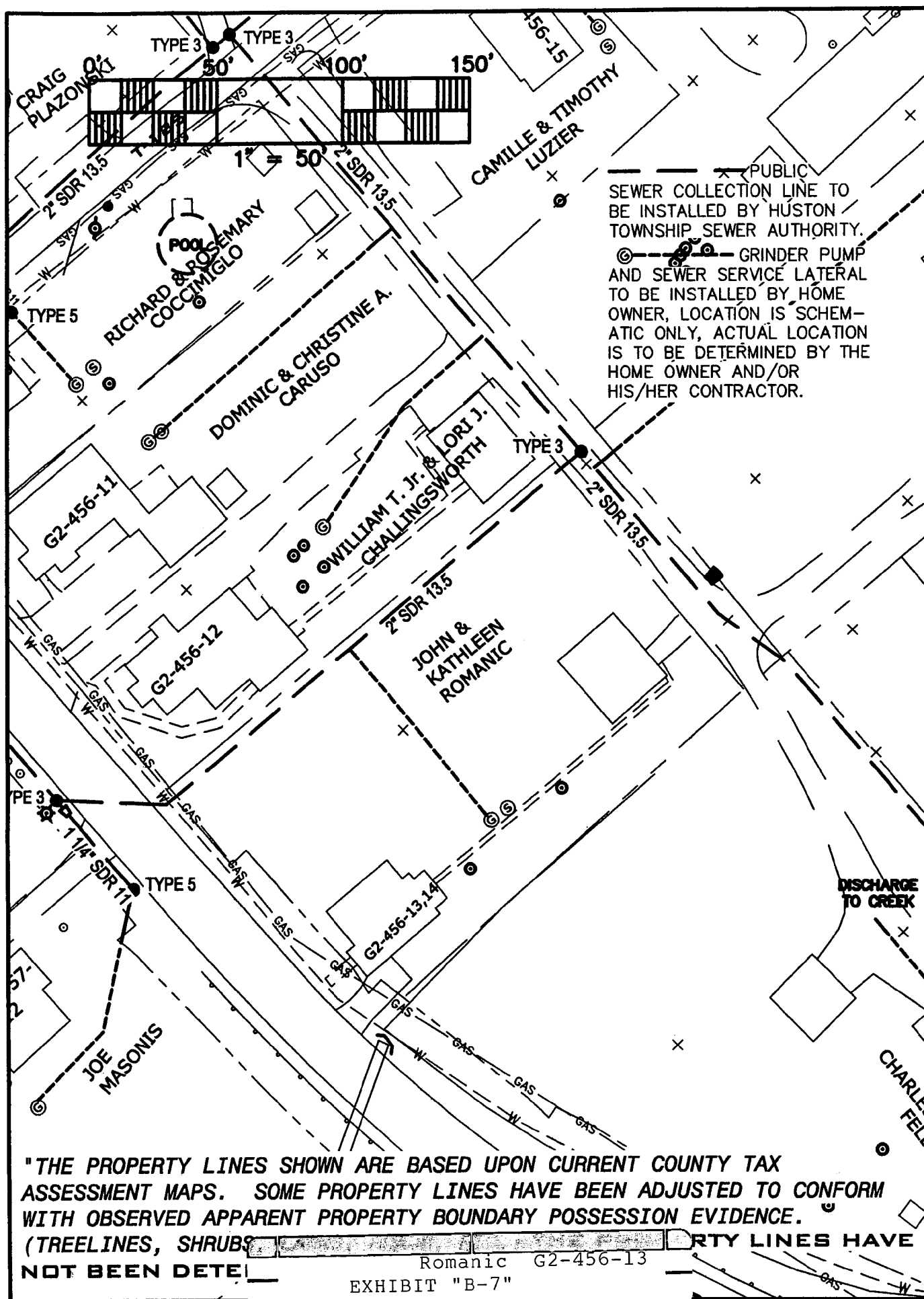

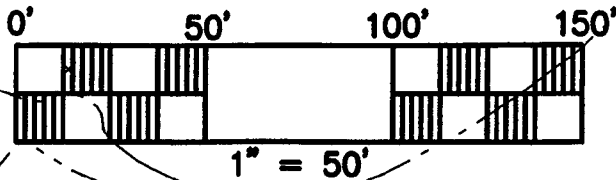

—X— PUBLIC  
 SEWER COLLECTION LINE TO  
 BE INSTALLED BY HUSTON  
 TOWNSHIP SEWER AUTHORITY.  
 ⊙-----GRINDER PUMP  
 AND SEWER SERVICE LATERAL  
 TO BE INSTALLED BY HOME  
 OWNER, LOCATION IS SCHEM-  
 ATIC ONLY, ACTUAL LOCATION  
 IS TO BE DETERMINED BY THE  
 HOME OWNER AND/OR  
 HIS/HER CONTRACTOR.

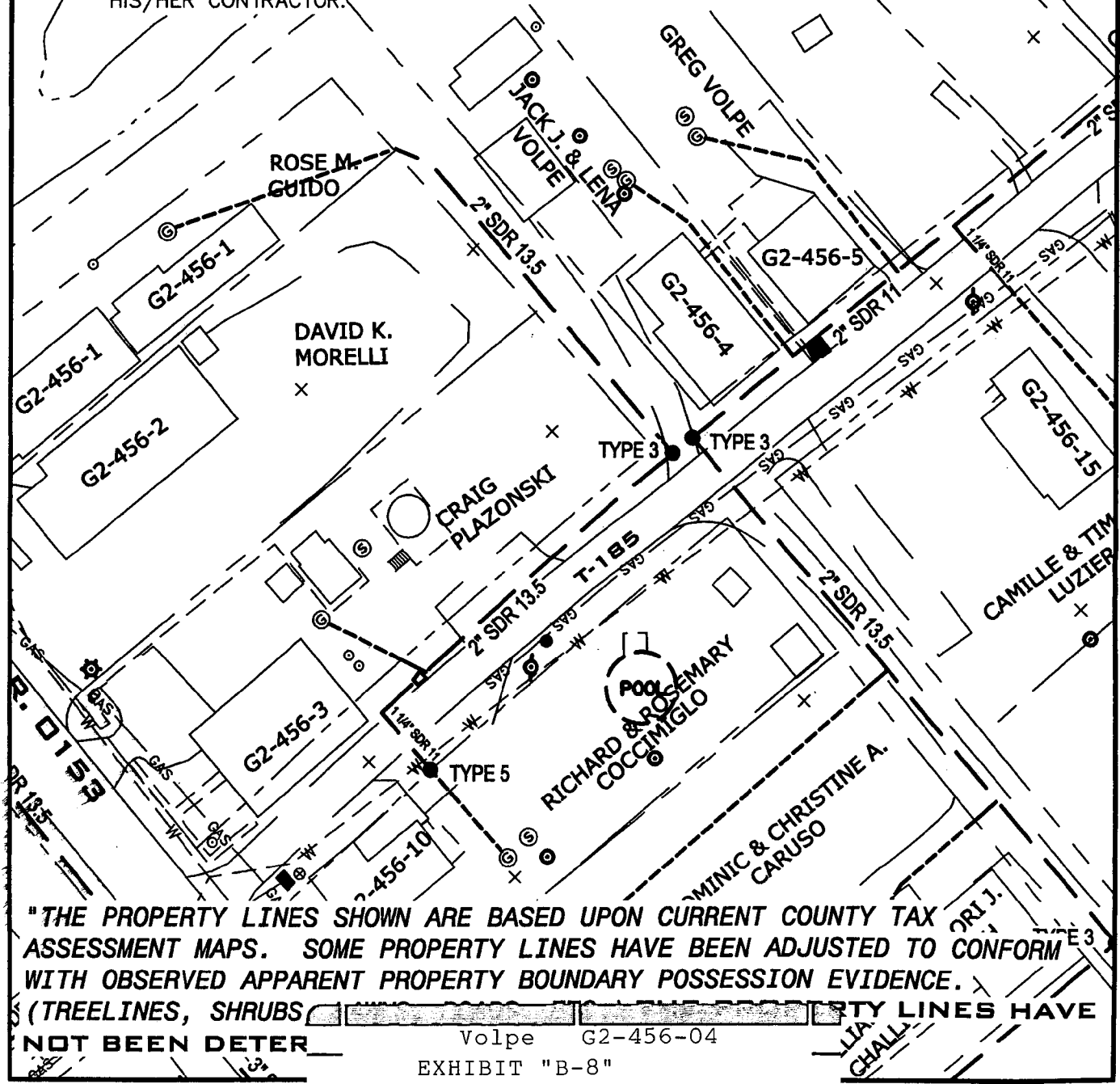

"THE PROPERTY LINES SHOWN ARE BASED UPON CURRENT COUNTY TAX  
 ASSESSMENT MAPS. SOME PROPERTY LINES HAVE BEEN ADJUSTED TO CONFORM  
 WITH OBSERVED APPARENT PROPERTY BOUNDARY POSSESSION EVIDENCE.

(TREELINES, SHRUBS) NOT BEEN DETERMINED. CITY LINES HAVE

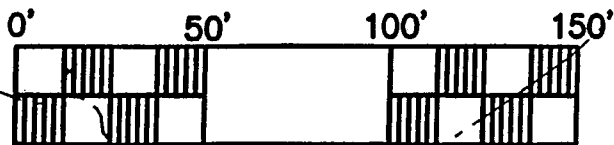

1" = 50'

—X— PUBLIC  
SEWER COLLECTION LINE TO  
BE INSTALLED BY HUSTON  
TOWNSHIP SEWER AUTHORITY.

⊙— GRINDER PUMP  
AND SEWER SERVICE LATERAL  
TO BE INSTALLED BY HOME-  
OWNER, LOCATION IS SCHEM-  
ATIC ONLY, ACTUAL LOCATION  
IS TO BE DETERMINED BY THE  
HOME OWNER AND/OR  
HIS/HER CONTRACTOR.

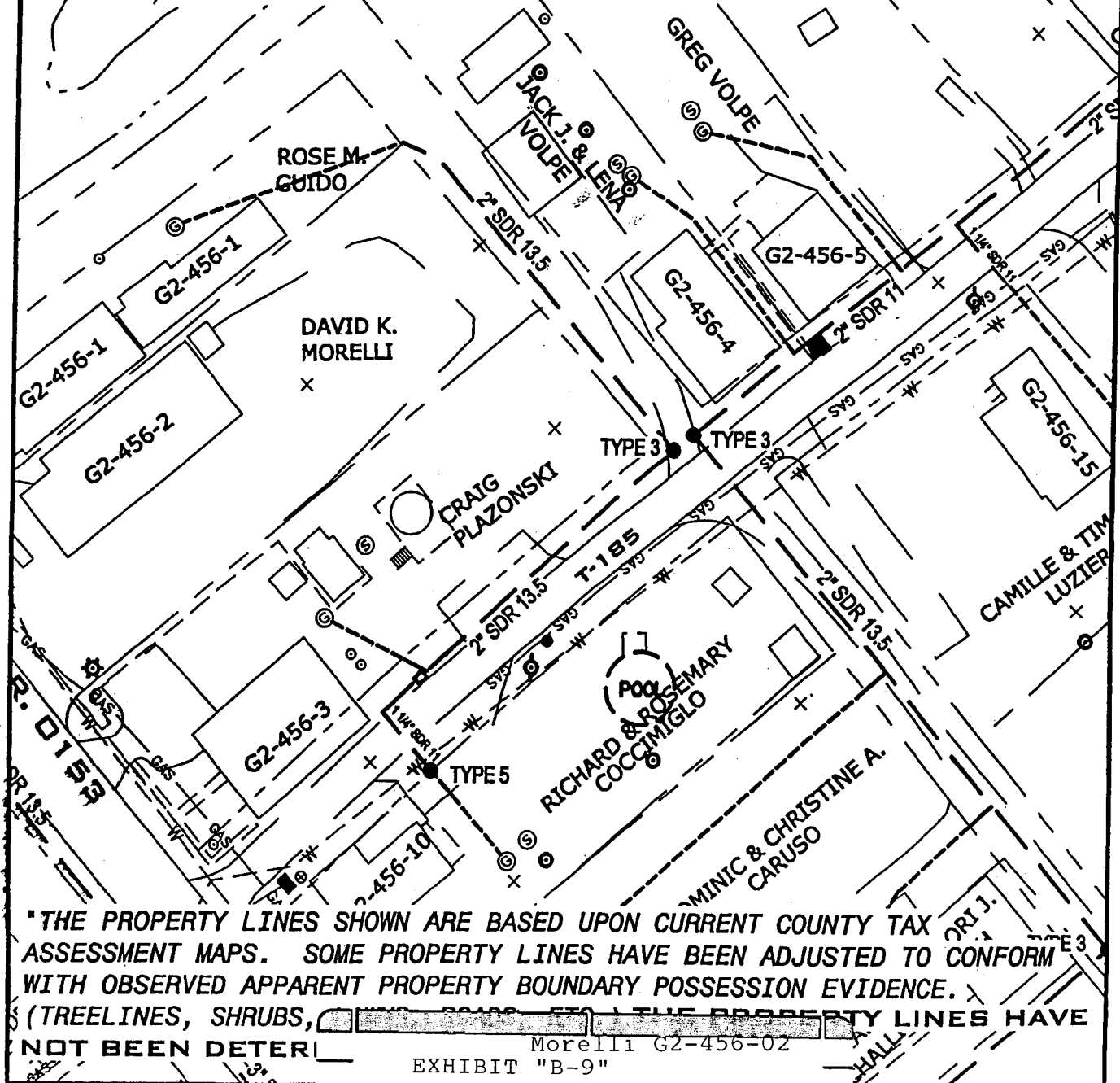



IN THE COURT OF COMMON PLEAS OF CLEARFIELD COUNTY,  
PENNSYLVANIA

IN RE: CONDEMNATION BY THE :  
SEWER AUTHORITY OF THE :  
TOWNSHIP OF HUSTON OF :  
PROPERTIES LOCATED IN :  
HUSTON TOWNSHIP :  
CLEARFIELD CO., PA :

No. 02-1980

**BOND**

KNOW ALL MEN BY THESE PRESENTS, THAT THE SEWER  
AUTHORITY OF THE TOWNSHIP OF HUSTON, with its offices located  
along Route 255, Penfield, Pennsylvania, and a mailing address of P. O.  
Box 121, Penfield, Pennsylvania, 15849, hereinafter referred to as  
"OBLIGOR" is held and firmly bound unto the Commonwealth of  
Pennsylvania, hereinafter referred to as "OBLIGEE" for the use and  
benefit of the owner or owners of the property interests condemned,  
the condition of which shall be that the Obligor shall pay such damages  
as shall be determined by law.

WHEREAS, the Sewer Authority of Huston Township, the Obligor  
herein, shall pay or cause to be paid such amount of damages as the  
said owner or owners of the property interests shall be entitled to by  
reason of such condemnation, after the same shall have been agreed  
upon or assessed in the manner provided by law, then this obligation  
shall be void; otherwise, to be in remain and full force and effect.

**FILED**

DEC 23 2002

Attest:

Amy Maholtz  
Amy Maholtz, Secretary

SEWER AUTHORITY OF  
HUSTON TOWNSHIP,

By: Larry D. Knisely William A. Shaw  
Larry D. Knisely, Vice-Chairman Prothonotary

IN THE COURT OF COMMON PLEAS OF CLEARFIELD COUNTY,  
PENNSYLVANIA

IN RE: CONDEMNATION BY THE :  
SEWER AUTHORITY OF THE :  
TOWNSHIP OF HUSTON OF :  
PROPERTIES LOCATED IN :  
HUSTON TOWNSHIP :  
CLEARFIELD CO., PA :

No. 2002-1980-CD

**MEMORANDUM OF RECORDING NOTICE**  
**OF CONDEMNATION**

In accordance with Section 404 of the Eminent Domain Code,  
26 P.S. §1-404, now comes the Huston Township Sewer Authority, by  
its counsel, Jeffrey S. DuBois, Esq., and files this Memorandum that on  
the 23rd day of December, 2002, a Notice of this Condemnation was  
recorded with the Recorder of Deeds of Clearfield County and is of  
record at Instrument No. 200220577

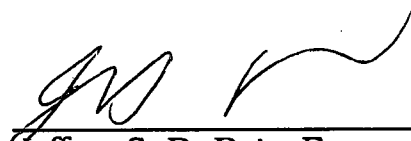
  
\_\_\_\_\_  
Jeffrey S. DuBois, Esq.  
Solicitor for Huston Township  
Sewer Authority

**FILED**  
353 of 353  
DEC 23 2002

William A. Shaw  
Prothonotary

IN THE COURT OF COMMON PLEAS  
OF CLEARFIELD COUNTY, PENNSYLVANIA

IN RE: CONDEMNATION BY THE :  
SEWER AUTHORITY OF :  
THE TOWNSHIP OF :  
HUSTON OF PROPERTIES :  
LOCATED IN HUSTON :  
TOWNSHIP, CLEARFIELD :  
CO., PA. :

No. 02-1980, C.D.

Type of Pleading:

**AFFIDAVIT OF SERVICE**

Filed on Behalf of:  
HUSTON TOWNSHIP

Counsel of Record for This Party:  
Jeffrey S. DuBois, Esq.  
Supreme Court No. 62074  
Hanak, Guido and Taladay  
498 Jeffers Street  
P.O. Box 487  
DuBois, PA 15801

FILED

FEB 11 1983

William A. Shaw  
Prothonotary

IN THE COURT OF COMMON PLEAS OF CLEARFIELD COUNTY,  
PENNSYLVANIA

IN RE: CONDEMNATION BY THE :  
SEWER AUTHORITY OF THE :  
TOWNSHIP OF HUSTON OF : No. 02-1980, C.D.  
PROPERTIES LOCATED IN :  
HUSTON TOWNSHIP :  
CLEARFIELD CO., PA :

**AFFIDAVIT OF SERVICE**

COMMONWEALTH OF PENNSYLVANIA  
SS:  
COUNTY OF CLEARFIELD

The undersigned, JEFFREY S. DuBois, Attorney for the Huston Township Sewer Authority, being duly sworn according to law, deposes and says that he caused a Notice of Condemnation, a copy of which is attached hereto as Exhibit "A", to be served on the following persons in the following manner:

**CERTIFIED MAIL, RETURN RECEIPT  
REQUESTED**

Christine Caruso  
P. O. Box 148  
Penfield, PA 15849

Richard and Rosemary  
Coccimiglo  
R.D. #1, Box 209  
Penfield, PA 15849

Patrick Gerg  
R.D. #1, Box 119C  
Weedville, PA 15868

Albert Ronald Hudsick  
P. O. Box 125  
Penfield, PA 15849

Camille and Timothy  
Luzier  
R.D. #1, Box 205  
Penfield, PA 15849

David Morelli  
P. O. Box 37  
Penfield, PA 15849

Kathleen Romanic  
P. O. Box 182  
Penfield, PA 15849

Lena Volpe  
R.D. #1, Box 208  
Penfield, PA 15849

The following was served by first class mail, postage prepaid, as the individual refused the delivery of certified mail:

Norma J. Joiner  
R.D. #1, Box 79A  
Penfield, PA 15849

United States Postal Service's Return Receipts and Certificate of Mailing evidencing the mailing of such Notice to the individuals listed is annexed hereto as Exhibit "B" and incorporated herein by reference.



Jeffrey S. DuBois  
Solicitor for the Huston Township  
Sewer Authority

Sworn and subscribed before me  
this 10<sup>th</sup> day of February, 2003.

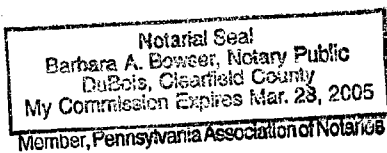
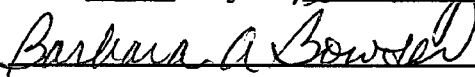

IN THE COURT OF COMMON PLEAS OF CLEARFIELD COUNTY,  
PENNSYLVANIA

IN RE: CONDEMNATION BY THE :  
SEWER AUTHORITY OF THE :  
TOWNSHIP OF HUSTON OF : No. 02-1980, C.D.  
PROPERTIES LOCATED IN :  
HUSTON TOWNSHIP :  
CLEARFIELD CO., PA :

**NOTICE**

TO: Christine A. Caruso  
P. O. Box 148  
Penfield, PA 15849

You are hereby notified in accordance with Section 405 of the Pennsylvania Eminent Domain Code, 26 P.S. §1-405, that a Declaration of Taking was filed in the Office of the Prothonotary of the Court of Common Pleas of Clearfield County, Pennsylvania, on December 23, 2002, to Docket No. 2002-1980, C.D., by the Huston Township Sewer Authority, P. O. 121, Penfield, Pennsylvania, 15849, by which property to which you are the owner as known to the Authority has been condemned. A true and correct copy of the Declaration of Taking as filed is annexed hereto as Exhibit "A". A true and correct copy of the property condemned is shown on a plat thereof annexed hereto as Exhibit "B".

You are further notified that if you wish to challenge the power or the right of the Huston Township Sewer Authority to appropriate the condemned property, the sufficiency of the security, the procedure followed by the Huston Township Sewer Authority or the

EXHIBIT "A"

Declaration of Taking, you are required to file Preliminary Objections  
within thirty (30) days after service of this Notice.

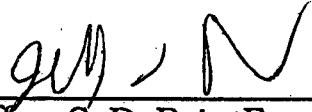

---

Jeffrey S. DuBois, Esq.  
Solicitor for Huston Township  
Sewer Authority

7099 3220 0011 0187 8310

<b>U.S. Postal Service</b> <b>CERTIFIED MAIL RECEIPT</b> (Domestic Mail Only; No Insurance Coverage Provided)	
Article/Sent To:	
Postage	\$
Certified Fee	
Return Receipt Fee (Endorsement Required)	
Restricted Delivery Fee (Endorsement Required)	
Total Postage & Fees	\$ 4.88

Name (Please Print Clearly) (To be completed by mailer) Christine A. Caruso	
Street, Apt. No.; or PO Box No. P O Box 148	
City, State, ZIP+4	Penfield PA 15849

PS Form 3800, July 1999 See Reverse for Instructions

SENDER: COMPLETE THIS SECTION	COMPLETE THIS SECTION ON DELIVERY														
<ul style="list-style-type: none"> <li>Complete items 1, 2, and 3. Also complete item 4 if Restricted Delivery is desired.</li> <li>Print your name and address on the reverse so that we can return the card to you.</li> <li>Attach this card to the back of the mailpiece, or on the front if space permits.</li> </ul>	<table border="1"> <tr> <td>A. Received by (Please Print Clearly)</td> <td>B. Date of Delivery</td> </tr> <tr> <td>CHRISTINE A CARUSO</td> <td>12-31-02</td> </tr> <tr> <td colspan="2">C. Signature</td> </tr> <tr> <td colspan="2"> </td> </tr> <tr> <td colspan="2"> <input type="checkbox"/> Agent  <input type="checkbox"/> Addressee         </td> </tr> <tr> <td colspan="2">D. Is delivery address different from item 1?</td> </tr> <tr> <td colspan="2">           If YES, enter delivery address below:           <input type="checkbox"/> Yes  <input type="checkbox"/> No         </td> </tr> </table>	A. Received by (Please Print Clearly)	B. Date of Delivery	CHRISTINE A CARUSO	12-31-02	C. Signature				<input type="checkbox"/> Agent <input type="checkbox"/> Addressee		D. Is delivery address different from item 1?		If YES, enter delivery address below: <input type="checkbox"/> Yes <input type="checkbox"/> No	
A. Received by (Please Print Clearly)	B. Date of Delivery														
CHRISTINE A CARUSO	12-31-02														
C. Signature															
<input type="checkbox"/> Agent <input type="checkbox"/> Addressee															
D. Is delivery address different from item 1?															
If YES, enter delivery address below: <input type="checkbox"/> Yes <input type="checkbox"/> No															
1. Article Addressed to:  Christine A Caruso P O Box 148 Penfield PA 15849	3. Service Type <input checked="" type="checkbox"/> Certified Mail <input type="checkbox"/> Express Mail <input type="checkbox"/> Registered <input type="checkbox"/> Return Receipt for Merchandise <input type="checkbox"/> Insured Mail <input type="checkbox"/> C.O.D.														
	4. Restricted Delivery? (Extra Fee) <input type="checkbox"/> Yes														

2. Article Number (Copy from service label)  
 7099 3220 0011 0187 8310

PS Form 3811, July 1999

Domestic Return Receipt

102595-00-M-0952

EXHIBIT "B-1"



7099 3220 0011 0187 8327

**U.S. Postal Service**  
**CERTIFIED MAIL RECEIPT**  
 (Domestic Mail Only, No Insurance Coverage Provided)

Article Sent To:

Postage	\$
Certified Fee	
Return Receipt Fee (Endorsement Required)	
Restricted Delivery Fee (Endorsement Required)	
<b>Total Postage &amp; Fees</b>	<b>\$ 4.98</b>

Postmark: DUBOIS PA 15801 DEC 30 2008 USPS

Name (Please Print Clearly) (To be completed by mailer)  
 Richard and Rosemary Coccimiglo

Street, Apt. No., or PO Box No.  
 R D #1 Box 209

City, State, ZIP+4  
 Penfield PA 15849

PS Form 3800, July 1999 (See Reverse for Instructions)

**SENDER: COMPLETE THIS SECTION**

- Complete items 1, 2, and 3. Also complete item 4 if Restricted Delivery is desired.
- Print your name and address on the reverse so that we can return the card to you.
- Attach this card to the back of the mailpiece, or on the front if space permits.

1. Article Addressed to:

Richard and Rosemary  
 Coccimiglo  
 R D #1 Box 209  
 Penfield PA 15849

2. Article Number (Copy from service label)

7099 3220 0011 0187 8327

PS Form 3811, July 1999

Domestic Return Receipt

102595-00-M-0952

**COMPLETE THIS SECTION ON DELIVERY**

A. Received by (Please Print Clearly) B. Date of Delivery

Rosemary Coccimiglo 12-31-02

C. Signature

X Rosemary Coccimiglo ☐ Agent ☒ Addressee

D. Is delivery address different from item 1? ☒ Yes ☐ No  
 If YES, enter delivery address below:

3. Service Type

☒ Certified Mail ☐ Express Mail  
☐ Registered ☐ Return Receipt for Merchandise  
☐ Insured Mail ☐ C.O.D.

4. Restricted Delivery? (Extra Fee)

☐ Yes

EXHIBIT "B-2"

**U.S. Postal Service**  
**CERTIFIED MAIL RECEIPT**  
(Domestic Mail Only; No Insurance Coverage Provided)

Article Sent To:

Postage \$  
 Certified Fee  
 Return Receipt Fee (Endorsement Required)  
 Restricted Delivery Fee (Endorsement Required)  
 Total Postage & Fees \$ 4.88

DUBOIS PA 15801  
DEC 30 2002  
USPS

Name (Please Print Clearly) (To be completed by mailer)  
 Patrick Gerg  
 Street, Apt. No., or PO Box No.  
 R.D. #1, Box 119C  
 City, State, ZIP+4  
 Weedville PA 15868  
 PS Form 3800, July 1999 See Reverse for Instructions

7099 3220 0011 0187 8334

SENDER: COMPLETE THIS SECTION	COMPLETE THIS SECTION ON DELIVERY
<p>■ Complete items 1, 2, and 3. Also complete item 4 if Restricted Delivery is desired.</p> <p>■ Print your name and address on the reverse so that we can return the card to you.</p> <p>■ Attach this card to the back of the mailpiece, or on the front if space permits.</p> <p>1. Article Addressed to:</p> <p style="padding-left: 40px;">Patrick Gerg R D #1 Box 119C Weedville PA 15868</p>	<p>A. Received by (Please Print Clearly) <b>PAT GERG</b> B. Date of Delivery <b>12-31-02</b></p> <p>C. Signature <i>Pat Gerg</i> <input type="checkbox"/> Agent <input type="checkbox"/> Addressee</p> <p>D. Is delivery address different from item 1? <input type="checkbox"/> Yes          If YES, enter delivery address below: <input type="checkbox"/> No</p>
<p>2. Article Number (Copy from service label)          7099 3220 0011 0187 8334</p>	<p>3. Service Type  <input checked="" type="checkbox"/> Certified Mail <input type="checkbox"/> Express Mail  <input type="checkbox"/> Registered <input type="checkbox"/> Return Receipt for Merchandise  <input type="checkbox"/> Insured Mail <input type="checkbox"/> C.O.D.</p> <p>4. Restricted Delivery? (Extra Fee) <input type="checkbox"/> Yes</p>

PS Form 3811, July 1999 Domestic Return Receipt 102595-00-M-0952

**U.S. Postal Service**  
**CERTIFIED MAIL RECEIPT**  
(Domestic Mail Only; No Insurance Coverage Provided)

Article Sent To:

Postage \$

Certified Fee

Return Receipt Fee (Endorsement Required)

Restricted Delivery Fee (Endorsement Required)

Total Postage & Fees \$ 4.88

DUBOIS PA 15801  
DEC 30 Here 2002  
USPS

Name (Please Print Clearly) (To be completed by mailer)  
Albert Ronald Hudsick

Street, Apt. No., or PO Box No.  
P O Box 125

City, State, ZIP+4  
Penfield PA 15849

PS Form 3800, July 1999 See Reverse for Instructions

**SENDER: COMPLETE THIS SECTION**

- Complete items 1, 2, and 3. Also complete item 4 if Restricted Delivery is desired.
- Print your name and address on the reverse so that we can return the card to you.
- Attach this card to the back of the mailpiece, or on the front if space permits.

1. Article Addressed to:  
Albert Ronald Hudsick  
P O Box 125  
Penfield PA 15849

2. Article Number (Copy from service label)  
7099 3220 0011 0187 8341

PS Form 3811, July 1999 Domestic Return Receipt

**COMPLETE THIS SECTION ON DELIVERY**

A. Received by (Please Print Clearly) **RON HUDSICK** B. Date of Delivery **12-31-02**

C. Signature **X** *Albert Ronald Hudsick* ☐ Agent ☐ Addressee

D. Is delivery address different from item 1? ☐ Yes ☐ No  
If YES, enter delivery address below:

3. Service Type  
☒ Certified Mail ☐ Express Mail  
☐ Registered ☐ Return Receipt for Merchandise  
☐ Insured Mail ☐ C.O.D.

4. Restricted Delivery? (Extra Fee) ☐ Yes

**U.S. Postal Service**  
**CERTIFIED MAIL RECEIPT**  
*(Domestic Mail Only, No Insurance Coverage Provided)*

Article Sent To:

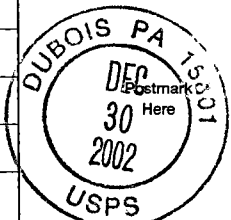
Postage	\$	
Certified Fee		
Return Receipt Fee (Endorsement Required)		
Restricted Delivery Fee (Endorsement Required)		
<b>Total Postage &amp; Fees</b>	<b>\$ 4.98</b>	

Name (Please Print Clearly) (To be completed by mailer)  
 Camille and Timothy Luzier  
 Street, Apt. No., or PO Box No.  
 R.D. #1, Box 205  
 City, State, ZIP+4  
 Penfield PA 15849  
 PS Form 3800, July 1999 See Reverse for Instructions

**SENDER: COMPLETE THIS SECTION**

- Complete items 1, 2, and 3. Also complete item 4 if Restricted Delivery is desired.
- Print your name and address on the reverse so that we can return the card to you.
- Attach this card to the back of the mailpiece, or on the front if space permits.

1. Article Addressed to:

Camille and Timothy  
 Luzier  
 R.D. #1, Box 205  
 Penfield Pa 15849

**COMPLETE THIS SECTION ON DELIVERY**

A. Received by (Please Print Clearly) Camille Luzier B. Date of Delivery 12-31-02  
 C. Signature X Camille Luzier ☐ Agent ☐ Addressee  
 D. Is delivery address different from item 1? ☐ Yes  
 If YES, enter delivery address below: ☐ No

3. Service Type  
☒ Certified Mail ☐ Express Mail  
☐ Registered ☐ Return Receipt for Merchandise  
☐ Insured Mail ☐ C.O.D.

4. Restricted Delivery? (Extra Fee) ☐ Yes

2. Article Number (Copy from service label)

7099 3220 0011 0187 8365

PS Form 3811, July 1999

Domestic Return Receipt

102595-00-M-0952

**U.S. Postal Service**  
**CERTIFIED MAIL RECEIPT**  
*(Domestic Mail Only; No Insurance Coverage Provided)*

Article Sent To:

Postage	\$ .83
Certified Fee	2.30
Return Receipt Fee (Endorsement Required)	1.75
Restricted Delivery Fee (Endorsement Required)	-
<b>Total Postage &amp; Fees</b>	<b>\$ 4.88</b>

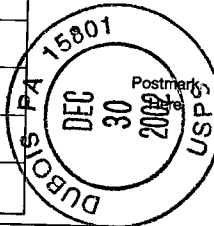

Name (Please Print Clearly) (To be completed by mailer)  
 David Morelli

Street, Apt. No., or PO Box No.  
 P O Box 37

City, State, ZIP+4  
 Penfield PA 15849

PS Form 3800, July 1999

See Reverse for Instructions

**SENDER: COMPLETE THIS SECTION**

- Complete items 1, 2, and 3. Also complete item 4 if Restricted Delivery is desired.
- Print your name and address on the reverse so that we can return the card to you.
- Attach this card to the back of the mailpiece, or on the front if space permits.

1. Article Addressed to:

David Morelli  
 P O Box 37  
 Penfield PA 15849

**COMPLETE THIS SECTION ON DELIVERY**

A. Received by (Please Print Clearly)

DAVID MORELLI

B. Date of Delivery

12-31-02

C. Signature

X

☐ Agent

☐ Addressee

D. Is delivery address different from item 1? ☐ Yes

☐ No

If YES, enter delivery address below:

☐ No

3. Service Type

☐ Certified Mail

☐ Express Mail

☐ Registered

☐ Return Receipt for Merchandise

☐ Insured Mail

☐ C.O.D.

4. Restricted Delivery? (Extra Fee)

☐ Yes

2. Article Number (Copy from service label)

7099 3220 0011 0187 8396

PS Form 3811, July 1999

Domestic Return Receipt

102595-00-M-0952

EXHIBIT "B-6"

**U.S. Postal Service**  
**CERTIFIED MAIL RECEIPT**  
*(Domestic Mail Only. No Insurance Coverage Provided)*

Article Sent To:

Postage \$  
 Certified Fee  
 Return Receipt Fee  
 (Endorsement Required)  
 Restricted Delivery Fee  
 (Endorsement Required)  
 Total Postage & Fees **\$ 4.88**

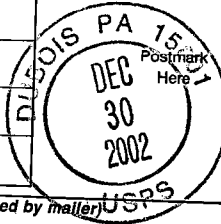

Name (Please Print Clearly) (To be completed by mailer)  
 Kathleen Romanic

Street, Apt. No.; or PO Box No.  
 P O Box 182

City, State, ZIP+4  
 Penfield PA 15849

PS Form 3800, July 1999

See Reverse for Instructions

**SENDER: COMPLETE THIS SECTION**

- Complete items 1, 2, and 3. Also complete item 4 if Restricted Delivery is desired.
- Print your name and address on the reverse so that we can return the card to you.
- Attach this card to the back of the mailpiece, or on the front if space permits.

1. Article Addressed to:

Kathleen Romanic  
 P O Box 182  
 Penfield PA 15849

**COMPLETE THIS SECTION ON DELIVERY**

A. Received by (Please Print Clearly) **KATHLEEN ROMANIC** B. Date of Delivery **12-31-02**

C. Signature **X Kathleen Romanic** ☐ Agent ☐ Addressee

D. Is delivery address different from item 1? ☐ Yes ☐ No  
 If YES, enter delivery address below:

3. Service Type  
☒ Certified Mail ☐ Express Mail  
☐ Registered ☐ Return Receipt for Merchandise  
☐ Insured Mail ☐ C.O.D.

4. Restricted Delivery? (Extra Fee) ☐ Yes

2. Article Number (Copy from service label)

7099 3220 0011 0187 8372

PS Form 3811, July 1999

Domestic Return Receipt

102595-00-M-0952

EXHIBIT "B-7"

**U.S. Postal Service**  
**CERTIFIED MAIL RECEIPT**  
(Domestic Mail Only. No Insurance Coverage Provided)

Article Sent To:

Postage \$  
Certified Fee  
Return Receipt Fee (Endorsement Required)  
Restricted Delivery Fee (Endorsement Required)  
Total Postage & Fees \$ 4.88

PA 15849  
DEC 30 2002  
USPS

Name (Please Print Clearly) (To be completed by mailer)  
Lena Volpe

Street, Apt. No., or PO Box No.  
R.D. #1, Box 208

City, State, ZIP+4  
Penfield PA 15849

PS Form 3800, July 1999 See Reverse for Instructions

SENDER: COMPLETE THIS SECTION		COMPLETE THIS SECTION ON DELIVERY	
<p>■ Complete items 1, 2, and 3. Also complete item 4 if Restricted Delivery is desired.</p> <p>■ Print your name and address on the reverse so that we can return the card to you.</p> <p>■ Attach this card to the back of the mailpiece, or on the front if space permits.</p>		<p>A. Received by (Please Print Clearly) <u>Lena C Volpe</u> B. Date of Delivery <u>12-31-02</u></p>	
<p>1. Article Addressed to:</p> <p>Lena Volpe R D #1 Box 208 Penfield PA 15849</p>		<p>C. Signature <u>X Lena C Volpe</u> <input type="checkbox"/> Agent <input type="checkbox"/> Addressee</p>	
<p>2. Article Number (Copy from service label) 7099 3220 0011 0187 8389</p>		<p>D. Is delivery address different from item 1? <input type="checkbox"/> Yes <input type="checkbox"/> No If YES, enter delivery address below:</p>	
<p>PS Form 3811, July 1999 Domestic Return Receipt</p>		<p>3. Service Type <input checked="" type="checkbox"/> Certified Mail <input type="checkbox"/> Express Mail <input type="checkbox"/> Registered <input type="checkbox"/> Return Receipt for Merchandise <input type="checkbox"/> Insured Mail <input type="checkbox"/> C.O.D.</p>	
		<p>4. Restricted Delivery? (Extra Fee) <input type="checkbox"/> Yes</p>	

EXHIBIT "B-8"

U.S. POSTAL SERVICE	<b>CERTIFICATE OF MAILING</b>
MAY BE USED FOR DOMESTIC AND INTERNATIONAL MAIL, DOES NOT PROVIDE FOR INSURANCE—POSTMASTER	
Received From:	
Hanak, Guido and Taladay	
498 Jeffers St., P. O. Box 48	
DuBois, PA 15801	
One piece of ordinary mail addressed to:	
Norma J. Joiner	
R D #1 Box 79A	
Penfield PA 15849	

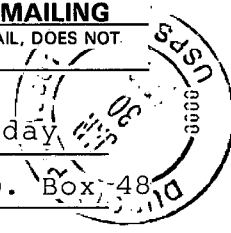

U.S. POSTAGE  
PAID  
DUBOIS, PA  
15801  
JAN 30 1983  
HMOUNT  
\$0.90  
00020961-05

PS Form 3817, Mar. 1989



EXHIBIT "B-9"



FILED

06:25 PM  
FEB 11 2003

~~100~~ 100  
Att'y Dubois  
222

William A. Shaw  
Prothonotary