

IN THE COURT OF COMMON PLEAS OF CLEARFIELD COUNTY, PENNSYLVANIA
CIVIL DIVISION

CACH, LLC

Plaintiff

vs.

JAYME L PIERANTONI

Defendant

No: 06-2000-CD

COMPLAINT IN CIVIL ACTION

FILED ON BEHALF OF
Plaintiff

COUNSEL OF RECORD OF
THIS PARTY:

James C. Warmbrodt, 42524
WELTMAN, WEINBERG & REIS CO., L.P.A.
436 Seventh Avenue, Suite 2718
Pittsburgh, PA 15219
(412) 434-7955
FAX: 412-338-7130
05332044 C E Pit VOC

FILED 1cc Shff
m/2.31/61
NOV 30 2006 Atty pol 8500
William A. Shaw
Prothonotary/Clerk of Courts

IN THE COURT OF COMMON PLEAS OF CLEARFIELD COUNTY, PENNSYLVANIA
CIVIL DIVISION

CACH, LLC

Plaintiff

vs.

Civil Action No

JAYME L PIERANTONI

Defendant

COMPLAINT AND NOTICE TO DEFEND

You have been sued in court. If you wish to defend against the claims set forth in the following pages, you must take action within twenty (20) days after this complaint and notice are served, by entering a written appearance personally or by an attorney and filing in writing with the court your defenses or objections to the claims set forth against you. You are warned that if you fail to do so the case may proceed without you and a judgment may be entered against you by the court without further notice for any money claimed in the complaint or for any other claim or relief requested by the plaintiff. You may lose money or property or other rights important to you.

YOU SHOULD TAKE THIS PAPER TO YOUR LAWYER AT ONCE. IF YOU DO NOT HAVE A LAWYER OR CANNOT AFFORD ONE, GO TO OR TELEPHONE THE OFFICE SET FORTH BELOW TO FIND OUT WHERE YOU CAN GET LEGAL HELP.

IF YOU CANNOT AFFORD TO HIRE A LAWYER, THIS OFFICE MAY BE ABLE TO PROVIDE YOU WITH INFORMATION ABOUT AGENCIES THAT MAY OFFER LEGAL SERVICES TO ELIGIBLE PERSONS AT A REDUCED FEE OR NO FEE.

COURT ADMINISTRATOR
CLEARFIELD COUNTY COURTHOUSE
230 EAST MARKET ST., SUITE 228
CLEARFIELD, PA 16830
(814) 765-2641, ext 1300-1301

COMPLAINT

1. Plaintiff, CACH, LLC is a corporation with offices at 370 17TH ST., SUITE 5000 DENVER , CO 80202 .

2. Defendant is adult individual(s) residing at the address listed below:

JAYME L PIERANTONI
315 W WASHINGTON AVE
DU BOIS, PA 15801

3. Defendant applied for and received a credit card bearing the account number 5149223530004679 .

4. Defendant made use of said credit card and has a current balance due of \$8299.25 , as of September 15, 2006 .

5. Defendant is in default by failing to make monthly payments when due. As such, the entire balance is immediately due and payable to Plaintiff.

6. Plaintiff is entitled to the addition of interest at the rate of 6.000% per annum on the unpaid balance from September 15, 2006 . A copy of Plaintiff's STATEMENT OF ACCOUNT is attached hereto, marked as Exhibit "1" and made a part hereof.

7. Although repeatedly requested to do so by Plaintiff, Defendant has willfully failed and/or refused to pay the balance due to Plaintiff.

Wherefore, the Plaintiff prays for judgment in its favor and against Defendant , JAYME L PIERANTONI , INDIVIDUALLY , in the amount of \$8299.25 with continuing interest thereon at the rate of 6.000% per annum from September 15, 2006 plus costs.

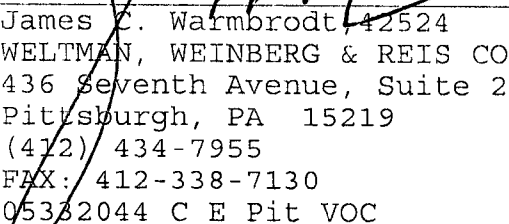

James C. Warmbrodt, 42524
WELTMAN, WEINBERG & REIS CO., L.P.A.
436 Seventh Avenue, Suite 2718
Pittsburgh, PA 15219
(412) 434-7955
FAX: 412-338-7130
05332044 C E Pit VOC

This law firm is a debt collector attempting to collect this debt for our client and any information obtained will be used for that purpose.

Law Offices of
Weltman, Weinberg & Reis Co., L.P.A.
436 Seventh Avenue, Suite 2718
Pittsburgh, PA 15219
(412) 434-7955

September 15, 2006

RE: CACH, LLC vs. JAYME L PIERANTONI

COURT #:

TO THE SHERIFF OF CLEARFIELD COUNTY:

PLEASE SERVE THE DEFENDANT(S) AT THE FOLLOWING ADDRESS(ES):

JAYME L PIERANTONI
315 W WASHINGTON AVE
DU BOIS, PA 15801

Please confirm service by sending notice to:

WELTMAN, WEINBERG & REIS CO., L.P.A.
436 Seventh Avenue, Suite 2718
Pittsburgh, PA 15219
(412) 434-7955
FAX: 412-338-7130

05332044 C E Pit VOC

Jun 28 2006

ACCOUNT NUMBER: 5149 2235 3000 4679

PAYMENT DUE DATE 07/16/2005	NEW BALANCE \$8,172.96	MINIMUM DUE \$3,502.96
--------------------------------	---------------------------	---------------------------

JAYME L PIERANTONI
315 W WASHINGTON AVE
DU BOIS PA 15801-1818

Facsimile Copy



Chase Platinum MasterCardSM
ACCOUNT NUMBER: 5149 2235 3000 4679

NEW BALANCE	PAYMENT DUE DATE	TOTAL CREDIT LINE	TOTAL AVAILABLE CREDIT	STATEMENT CLOSING DATE
\$8,172.96	07/16/2005	\$6,000	\$0.00	06/21/2005

Here is your Account Summary:

	TOTAL
Previous Balance	\$7,889.62
(-) Payments, Credits	0.00
(+) Purchases, Cash, Debits	70.00
(+) FINANCE CHARGES	213.34
(=) New Balance	8,172.96
Minimum Due	214.00
Past Due - Pay Immediately	1,116.00
Over Line - Pay Immediately	2,172.96
Minimum Payment Due	\$3,502.96

EXHIBIT

Here are your Charges and Credits at a glance:

TRAN. DATE	POST DATE	REF. NO	DESCRIPTION OF TRANSACTIONS	CREDITS	CHARGES
06/21	06/21		OVERLIMIT FEE		35.00
			LATE CHARGE - MIN PYMT NOT RECD BY DATE		35.00
Total of your credits and charges				0.00	70.00
<p>DUE TO IMPROVEMENTS BEING MADE TO OUR ELECTRONIC PAYMENT SERVICE, WE WILL NOT BE ABLE TO PROCESS EPAYS FROM WED, JULY 20TH AT 4:00 P.M. UNTIL MON. JULY 25TH AT 8:00 A.M. EASTERN TIME. WE THANK YOU FOR YOUR PATIENCE AND APOLOGIZE FOR ANY INCONVENIENCE THIS MAY CAUSE.</p> <p>FAILURE TO MAKE PAYMENT HAS DAMAGED YOUR CREDIT RATING. WE WANT TO WORK WITH YOU TO REBUILD YOUR CREDIT. CALL TODAY TO GET STARTED.</p>					

Here's how we determined your Finance Charge*:

Days in Billing Cycle: 33

	DAILY PERIODIC RATE	AVERAGE DAILY BALANCE	PERIODIC/MIN. FINANCE CHARGE	TOTAL FINANCE CHARGE	NOMINAL ANNUAL PERCENTAGE RATE	ANNUAL PERCENTAGE RATE
Cash	0.08080%	\$0.00	\$0.00	\$0.00	29.49%	0.00%
Purchases	0.08080%	\$8,000.98	\$213.34	\$213.34	29.49%	29.49%

* Please see reverse side for balance computation method and other important information.

Questions about your account? Credit Card lost or stolen? Call Chase Customer Service 24 hours a Day, 7 days a week, toll-free, at 1-800-444-9370 or write P.O. BOX 15650, Wilmington, DE 19886-5650. Para Servicio al Cliente en Español: 1-800-545-0464.

VERIFICATION

The undersigned does hereby verify subject to the penalties of 18 PA C.S. 4904 relating to unsworn falsifications to authorities that he is Jeffrey Weyand, Authorized Agent of CACH, LLC, plaintiff herein, that he is duly authorized to make this verification, and that the facts set forth in the foregoing Complaint are true and correct to the best of his knowledge, information and belief.

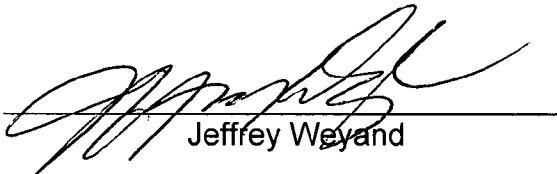

Jeffrey Weyand

This law firm is a debt collector attempting to collect this debt for our client and any information obtained will be used for that purpose.

WWR#

05332044

In The Court of Common Pleas of Clearfield County, Pennsylvania

Service # 1 of 1 Services

Sheriff Docket # **102201**

CACH, LLC

Case # **06-2000-CD**

VS.

JAYME L. PIERANTONI

TYPE OF SERVICE COMPLAINT

SHERIFF RETURNS

William A. Shaw
Prothonotary/Clerk of Courts

FILED
01:30:00 PM
MAR 06 2007

NOW March 06, 2007 AFTER DILIGENT SEARCH IN MY BAILIWICK I RETURNED THE WITHIN COMPLAINT "NOT FOUND" AS TO JAYME L. PIERANTONI, DEFENDANT. 315 W. WASHINGTON AVE., DUBOIS, PA. "EMPTY".

SERVED BY: /

Return Costs

PURPOSE	VENDOR	CHECK #	AMOUNT
SURCHARGE	WELTMAN	2612886	10.00
SHERIFF HAWKINS	WELTMAN	2612886	30.91

Sworn to Before me This

_____ Day of _____ 2007

So Answers,

Chester A. Hawkins
Sheriff

IN THE COURT OF COMMON PLEAS OF CLEARFIELD COUNTY, PENNSYLVANIA
CIVIL DIVISION

CACH, LLC

Plaintiff

vs.

JAYME L PIERANTONI

Defendant

No: *06-2000-CD*

COMPLAINT IN CIVIL ACTION

FILED ON BEHALF OF
Plaintiff

COUNSEL OF RECORD OF
THIS PARTY:

James C. Warmbrodt, 42524
WELTMAN, WEINBERG & REIS CO., L.P.A.
436 Seventh Avenue, Suite 2718
Pittsburgh, PA 15219
(412) 434-7955
FAX: 412-338-7130
05332044 C E Pit VOC

I hereby certify this to be a true
and attested copy of the original
statement filed in this case.

NOV 30 2006

Attest.

William A. Brown
Prothonotary

IN THE COURT OF COMMON PLEAS OF CLEARFIELD COUNTY, PENNSYLVANIA
CIVIL DIVISION

CACH, LLC

Plaintiff

vs.

Civil Action No

JAYME L PIERANTONI

Defendant

COMPLAINT AND NOTICE TO DEFEND

You have been sued in court. If you wish to defend against the claims set forth in the following pages, you must take action within twenty (20) days after this complaint and notice are served, by entering a written appearance personally or by an attorney and filing in writing with the court your defenses or objections to the claims set forth against you. You are warned that if you fail to do so the case may proceed without you and a judgment may be entered against you by the court without further notice for any money claimed in the complaint or for any other claim or relief requested by the plaintiff. You may lose money or property or other rights important to you.

YOU SHOULD TAKE THIS PAPER TO YOUR LAWYER AT ONCE. IF YOU DO NOT HAVE A LAWYER OR CANNOT AFFORD ONE, GO TO OR TELEPHONE THE OFFICE SET FORTH BELOW TO FIND OUT WHERE YOU CAN GET LEGAL HELP.

IF YOU CANNOT AFFORD TO HIRE A LAWYER, THIS OFFICE MAY BE ABLE TO PROVIDE YOU WITH INFORMATION ABOUT AGENCIES THAT MAY OFFER LEGAL SERVICES TO ELIGIBLE PERSONS AT A REDUCED FEE OR NO FEE.

COURT ADMINISTRATOR
CLEARFIELD COUNTY COURTHOUSE
230 EAST MARKET ST., SUITE 228
CLEARFIELD, PA 16830
(814) 765-2641, ext 1300-1301

COMPLAINT

1. Plaintiff, CACH, LLC is a corporation with offices at 370 17TH ST., SUITE 5000 DENVER , CO 80202 .

2. Defendant is adult individual(s) residing at the address listed below:

JAYME L PIERANTONI
315 W WASHINGTON AVE
DU BOIS, PA 15801

3. Defendant applied for and received a credit card bearing the account number 5149223530004679 .

4. Defendant made use of said credit card and has a current balance due of \$8299.25 , as of September 15, 2006 .

5. Defendant is in default by failing to make monthly payments when due. As such, the entire balance is immediately due and payable to Plaintiff.

6. Plaintiff is entitled to the addition of interest at the rate of 6.000% per annum on the unpaid balance from September 15, 2006 . A copy of Plaintiff's STATEMENT OF ACCOUNT is attached hereto, marked as Exhibit "1" and made a part hereof.

7. Although repeatedly requested to do so by Plaintiff, Defendant has willfully failed and/or refused to pay the balance due to Plaintiff.

Wherefore, the Plaintiff prays for judgment in its favor and against Defendant , JAYME L PIERANTONI , INDIVIDUALLY , in the amount of \$8299.25 with continuing interest thereon at the rate of 6.000% per annum from September 15, 2006 plus costs.

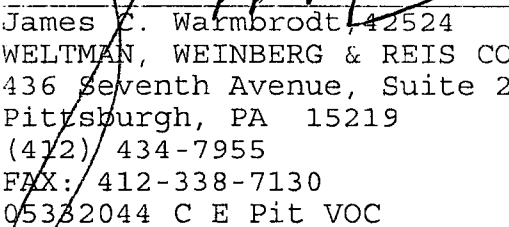

James C. Warmbrodt, 42524
WELTMAN, WEINBERG & REIS CO., L.P.A.
436 Seventh Avenue, Suite 2718
Pittsburgh, PA 15219
(412) 434-7955
FAX: 412-338-7130
05332044 C E Pit VOC

This law firm is a debt collector attempting to collect this debt for our client and any information obtained will be used for that purpose.

Law Offices of
Weltman, Weinberg & Reis Co., L.P.A.
436 Seventh Avenue, Suite 2718
Pittsburgh, PA 15219
(412) 434-7955

September 15, 2006

RE: CACH, LLC vs. JAYME L PIERANTONI

COURT #:

TO THE SHERIFF OF CLEARFIELD COUNTY:

PLEASE SERVE THE DEFENDANT(S) AT THE FOLLOWING ADDRESS(ES):

JAYME L PIERANTONI
315 W WASHINGTON AVE
DU BOIS, PA 15801

Please confirm service by sending notice to:

WELTMAN, WEINBERG & REIS CO., L.P.A.
436 Seventh Avenue, Suite 2718
Pittsburgh, PA 15219
(412) 434-7955
FAX: 412-338-7130

05332044 C E Pit VOC

05 332044
Jun 28 2006

ACCOUNT NUMBER: 5149 2235 3000 4679

PAYMENT DUE DATE 07/16/2005	NEW BALANCE \$8,172.98	MINIMUM DUE \$3,502.98
--------------------------------	---------------------------	---------------------------

JAYME L PIERANTONI
315 W WASHINGTON AVE
DU BOIS PA 15801-1818

Facsimile Copy



Chase Platinum MasterCardSM
ACCOUNT NUMBER: 5149 2235 3000 4679

NEW BALANCE	PAYMENT DUE DATE	TOTAL CREDIT LINE	TOTAL AVAILABLE CREDIT	STATEMENT CLOSING DATE
\$8,172.98	07/16/2005	\$6,000	\$0.00	06/21/2005

Here is your Account Summary:

	TOTAL
Previous Balance	\$7,889.62
(-) Payments, Credits	0.00
(+) Purchases, Cash, Debits	70.00
(+) FINANCE CHARGES	213.34
(=) New Balance	8,172.98
Minimum Due	214.00
Past Due - Pay Immediately	1,116.00
Over Line - Pay Immediately	2,172.98
Minimum Payment Due	\$3,502.98

EXHIBIT

Here are your Charges and Credits at a glance:

TRAN. DATE	POST DATE	REF. NO	DESCRIPTION OF TRANSACTIONS	CREDITS	CHARGES
06/21	06/21		OVERLIMIT FEE		35.00
			LATE CHARGE - MIN PYMT NOT RECD BY DATE		35.00
Total of your credits and charges				0.00	70.00
<p>DUE TO IMPROVEMENTS BEING MADE TO OUR ELECTRONIC PAYMENT SERVICE, WE WILL NOT BE ABLE TO PROCESS EPAYS FROM WED, JULY 20TH AT 4:00 P.M. UNTIL MON. JULY 25TH AT 8:00 A.M. EASTERN TIME. WE THANK YOU FOR YOUR PATIENCE AND APOLOGIZE FOR ANY INCONVENIENCE THIS MAY CAUSE.</p> <p>FAILURE TO MAKE PAYMENT HAS DAMAGED YOUR CREDIT RATING. WE WANT TO WORK WITH YOU TO REBUILD YOUR CREDIT. CALL TODAY TO GET STARTED.</p>					

Here's how we determined your Finance Charge*:

Days in Billing Cycle: 33

	DAILY PERIODIC RATE	AVERAGE DAILY BALANCE	PERIODIC/MIN. FINANCE CHARGE	TOTAL FINANCE CHARGE	NOMINAL ANNUAL PERCENTAGE RATE	ANNUAL PERCENTAGE RATE
Cash	0.08080%	\$0.00	\$0.00	\$0.00	29.49%	0.00%
Purchases	0.08080%	\$8,000.98	\$213.34	\$213.34	29.49%	29.49%

* Please see reverse side for balance computation method and other important information.

Questions about your account? Credit Card lost or stolen? Call Chase Customer Service 24 hours a Day, 7 days a week, toll-free, at 1-800-444-9370 or write P.O. BOX 15650, Wilmington, DE 19886-5650. Para Servicio al Cliente en Español: 1-800-545-0484.

VERIFICATION

The undersigned does hereby verify subject to the penalties of 18 PA C.S. 4904 relating to unsworn falsifications to authorities that he is Jeffrey Weyand, Authorized Agent of CACH, LLC, plaintiff herein, that he is duly authorized to make this verification, and that the facts set forth in the foregoing Complaint are true and correct to the best of his knowledge, information and belief.

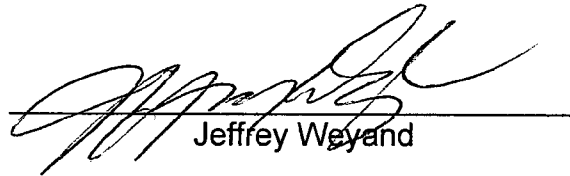

Jeffrey Weyand

This law firm is a debt collector attempting to collect this debt for our client and any information obtained will be used for that purpose.

WWR#

05332044

IN THE COURT OF COMMON PLEAS OF CLEARFIELD COUNTY, PENNSYLVANIA
CIVIL DIVISION

CACH, LLC

Plaintiff

vs.

JAYME L PIERANTONI

Defendant

No. 06-2000-CD

PRAECIPE TO SETTLE, DISCONTINUE
AND END WITHOUT PREJUDICE TO REFILE

FILED ON BEHALF OF
Plaintiff

COUNSEL OF RECORD OF
THIS PARTY:

JAMES C. WARMBRODT
PA I.D #42524
WELTMAN, WEINBERG & REIS CO., L.P.A.
2718 Koppers Building
436 Seventh Avenue
Pittsburgh, PA 15219
(412) 434-7955

WWR#05332044

FILED ICC & 1 Cert of
m/12:15 um disc issued to
NOV - 1 2007 ATT Waimbrodt.
William A. Shaw
Prothonotary/Clerk of Courts

IN THE COURT OF COMMON PLEAS CLEARFIELD COUNTY, PENNSYLVANIA
CIVIL DIVISION

CACH, LLC

Plaintiff

vs.

Civil Action No. 06-2000-CD

JAYME L PIERANTONI

Defendant

PRAECIPE TO SETTLE, DISCONTINUE
AND END WITHOUT PREJUDICE TO REFILE

TO THE PROTHONOTARY OF CLEARFIELD COUNTY:

SIR:

Settle, Discontinue and End the above-captioned matter upon the records of the Court without prejudice to refile and mark the costs paid.

WELTMAN, WEINBERG & REIS CO., L.P.A.

By: 

Attorney for Plaintiff
2718 Koppers Building
436 Seventh Avenue
Pittsburgh, PA 15219
(412) 434-7955
WWR#05332044

SWORN TO AND SUBSCRIBED

before me this 26 day

of October, 2007

NOTARY PUBLIC

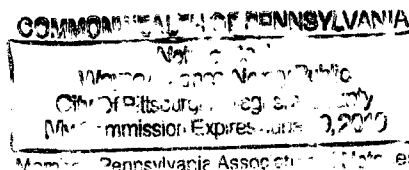

**IN THE COURT OF COMMON PLEAS OF
CLEARFIELD COUNTY, PENNSYLVANIA**

CIVIL DIVISION

COPY

CACH, LLC

Vs.

No. 2006-02000-CD

Jayme L. Pierantoni

CERTIFICATE OF DISCONTINUATION

Commonwealth of PA
County of Clearfield

I, William A. Shaw, Prothonotary of the Court of Common Pleas in and for the County and Commonwealth aforesaid do hereby certify that the above case was on November 1, 2007, marked:

Settled, discontinued and ended without prejudice

Record costs in the sum of \$85.00 have been paid in full by James C. Warmbrodt Esq.

IN WITNESS WHEREOF, I have hereunto affixed my hand and seal of this Court at Clearfield, Clearfield County, Pennsylvania this 1st day of November A.D. 2007.



Lm

William A. Shaw, Prothonotary