

No. September 1870 Term, 190

.....
Public Road in Goshen Township
versus

R.D. #1 - Page 243

Part Two, Bd. 17632

In the Court of Quarter Sessions of Lehigh County Pa.
At Sept. Term 1870. —

The Petition of the undersigned citizens
of Goshen township, represents,

That they labor under inconvenience for
want of a Road to lead from William Mapes'
Sawmill in said township to intersect the public
township road near the Methodist E. Church known
as the Goshen Church in said township. —

Your petitioners therefore pray that viewers may
be appointed to view and lay out a public road
between said points according to law. —

and so they will pray: —

Edwin Invin
Geo P. Robinson
J. H. Legal
Lewis L. Invin
R. K. Legal
Robert B. Ungarnen
J. A. L. Legal
John Sankey
S. B. Taylor
A. A. Marks
J. E. Graham

E. H. Shirey
James Morrison
Amos A. Reed
George A. Morrison
R. G. Shaw
Reuben. Rosides
W. E. Shaw
Aaron H. Shirey
A. B. Shaw
H. C. Morrow
William Ackelson

Sept Dec 21 1870

Position for Public Road
in Gordon's Life, from

Prepared for
to

The Wood near York Church

Sept 29/96
Brecons Apartments

Wm. D. Worsler

James M. Allen

~~Robert H. Hoge~~

1894

East Maitland, N. S. W.

Wm. W. Carr

Estadim de novo

McDonough

ROAD VIEWER'S REPORT.

CLEARFIELD COUNTY, SS:

At a Court of Quarter Sessions of the Peace of the County of Clearfield, held at Clearfield, in and for said county, on the 26th day of September, A. D., 1870, before the Judges of the said Court, upon the petition of sundry inhabitants of the township of Goshen, in the said county, setting forth that they labor under great inconvenience for the want of a road or highway, leading from

The Hoopes Saw
mill to the Goshen Church

"Report as to Damages"

And therefore praying the Court to appoint proper persons to view and lay out the same, according to law. Whereupon, the Court, upon due consideration had of the premises, do order and appoint

Mr. L. Bigler Morris L. Wallace & Matthew Ogden
who, after being respectively sworn or affirmed to perform the duties of their appointment with impartiality and fidelity, are to view the ground proposed for said road; and if any two of them agree that there is occasion for such road they shall proceed to lay out the same, as agreeably to the desire of the petitioners as may be, having respect for the best ground for a road, and the shortest distance, in such manner as to do the least injury to private property; and shall make report thereof, stating particularly whether they judge the same necessary for a public or private road, together with a plot or draft thereof, and the courses and distances, with reference to the improvements through which it may pass, to the next Court of Quarter Sessions to be held for said county. In which report they shall state that they have been sworn or affirmed according to law.

BY THE COURT.

Al. Sato,
Clerk Quarter Sessions.

March 8. 1871

Order to build
Public Road leading
from the Majors land
mile to the Goshen
Church in Goshen
Township

Recorded in Road Book
Pg 243 & 244

\$125 Paid by the Majors
17 Oct 1870

Heater

Man January 13 1871
confirmed since
the Road to the 23 feet
wide & kept it open
and did not let any
by the land

March 21 1871
Confirmed absolute
By the land

McDonally

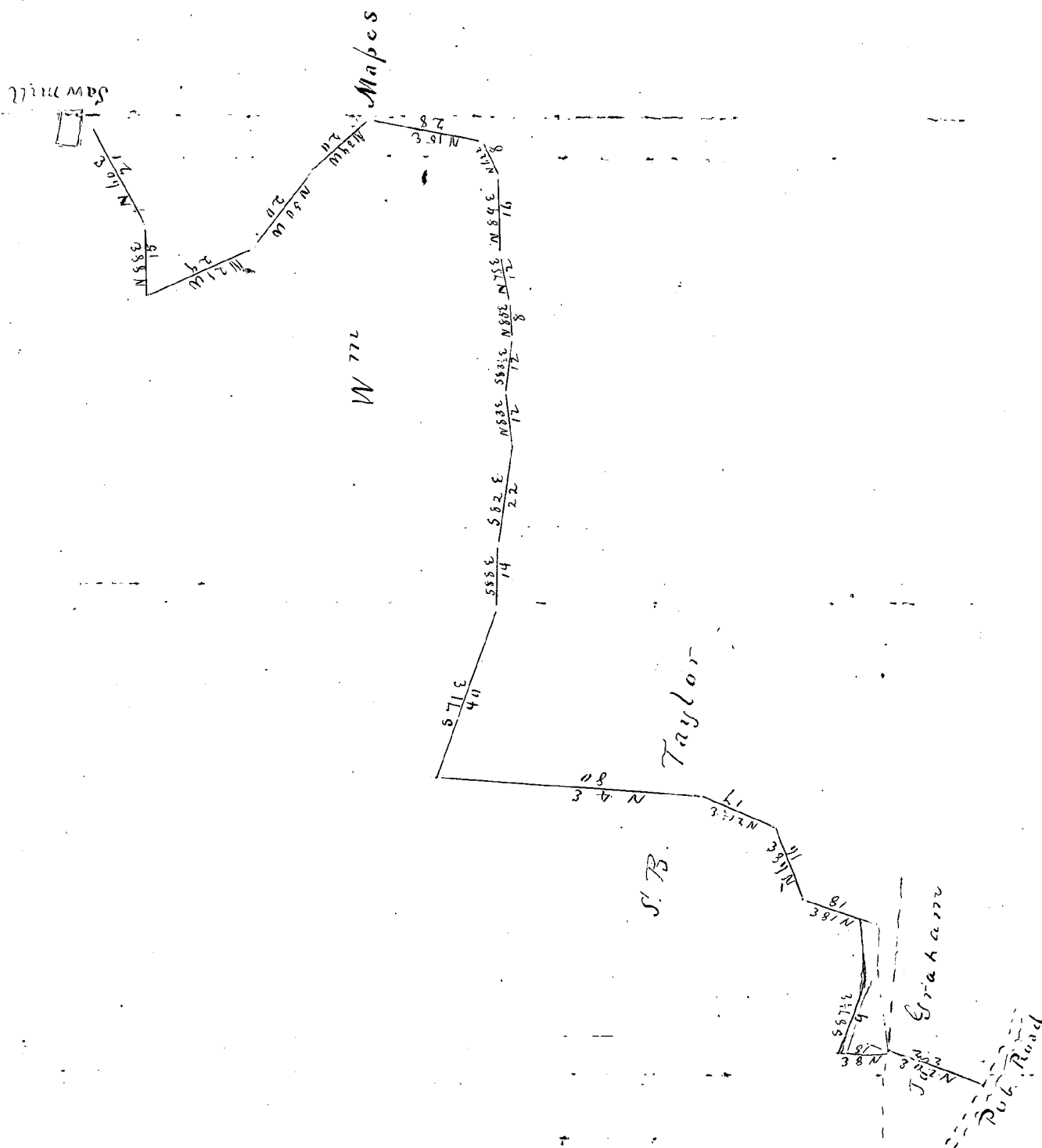

To the Honorable the Judges of the
Court of Quarter Sessions of Guilford Co.

We the undersigned persons appointed
by the above order of Court to view and lay out the
road therein mentioned, respectfully report:

That having given due & public notice, by printed
handbills, according to law of said view, we met
at the time and place appointed for said view, and
having been duly affirmed, we examined the location
proposed for said road, and we do now return for
public use the following road to wit: Beginning at
a White Oak in the public road near Graham Church,
thence through the edge of James Graham's field N.
20 $\frac{1}{2}$ ° E, 22 perches to land of S. B. Taylor, thence thro
his farm, N 80° E 48 perches, ~~thence~~ 7 $\frac{1}{2}$ ° East 49 perches, North
18° East 18 perches, North 68° East 16 perches, North 21 $\frac{1}{2}$ °
East 17 perches, North 4° East 80 perches to woods land,
thence thro' woods land of S. B. Taylor & W^m Moxes,
South 71° East 40 perches, South 88° East, 14 perches, South 82°
East 22 perches, North 83° East 12 perches, South 83 $\frac{1}{2}$ ° East
12 perches, North 85° East 8 perches, North 78° East 12 perches,
North 89° East, 16 perches, North 62° East 8 perches, North
15° East 28 perches, North 39° East 20 perches, North 50° East
20 perches North 21° East 29 perches, North 88° East, 15
perches, North 60° East 21 perches, to Saw mill of W^m Moxes,
which road we consider necessary as a public road, a ~~large~~
plot whereof is hereto annexed, And we further report
no damages from said view

W. F. Wallace
Matt Ogden
W. D. Bigler