

08-875-CD

Capital One vs Allen B. Cook

IN THE COURT OF COMMON PLEAS OF CLEARFIELD COUNTY, PENNSYLVANIA
CIVIL DIVISION

CAPITAL ONE BANK (USA), NA

Plaintiff

vs.

ALLEN B COOK

Defendant

No. 08-875-CD

COMPLAINT IN CIVIL ACTION

FILED ON BEHALF OF
Plaintiff

COUNSEL OF RECORD OF
THIS PARTY:

William T. Molczan, Esquire
PA I.D. #47437
WELTMAN, WEINBERG & REIS CO., L.P.A.
1400 Koppers Building
436 Seventh Avenue
Pittsburgh, PA 15219
(412) 434-7955

WWR#6156853

FILED *ICC Sheriff*
m/2/2008
MAY 12 2008 *Any pd. @ 95.00*
William A. Shaw
Prothonotary/Clerk of Courts

IN THE COURT OF COMMON PLEAS CLEARFIELD COUNTY, PENNSYLVANIA
CIVIL DIVISION

CAPITAL ONE BANK (USA),NA

Plaintiff

vs.

Civil Action No.

ALLEN B COOK

Defendant

COMPLAINT IN CIVIL ACTION AND NOTICE TO DEFEND

You have been sued in court. If you wish to defend against the claims set forth in the following pages, you must take action within twenty (20) days after this complaint and notice are served, by entering a written appearance personally or by an attorney and filing in writing with the court your defenses or objections to the claims set forth against you. You are warned that if you fail to do so the case may proceed without you and a judgment may be entered against you by the court without further notice for any money claimed in the complaint or for any other claim or relief requested by the plaintiff. You may lose money or property or other rights important to you.

YOU SHOULD TAKE THIS PAPER TO YOUR LAWYER AT ONCE. IF YOU DO NOT HAVE A LAWYER OR CANNOT AFFORD ONE, GO TO OR TELEPHONE THE OFFICE SET FORTH BELOW TO FIND OUT WHERE YOU CAN GET LEGAL HELP

COURT ADMINISTRATOR
CLEARFIELD COUNTY COURTHOUSE
230 EAST MARKET ST., SUITE 228
CLEARFIELD, PA 16830
(814) 765-2641, ext. 1300-1301

COMPLAINT

1. Plaintiff is a corporation with offices in 140 EAST SHORE DR GLEN ALLEN, VA 23059.
2. Defendant is an adult individual residing at

ALLEN B COOK
301 PARK AVE
CLEARFIELD, PA 16830
3. Defendant applied for and received a credit card issued by Plaintiff bearing the account number 5178052516505506.
4. Defendant made use of said credit card and has currently a balance due and owing to Plaintiff, as of MAY 2, 2008, in the amount of \$1609.06. A true and correct copy of Plaintiff's Statement of Account is attached hereto, marked as Exhibit "1" and made a part hereof.
5. Defendant is in default of the terms of the cardholder Agreement having not made monthly payments to Plaintiff thereby rendering the entire balance immediately due and payable.
6. Plaintiff avers that the Cardholder Agreement between the parties provides that Plaintiff is entitled to the addition of finance charges at the rate of 28.49% per annum on the unpaid balance.
7. Although repeatedly requested to do so by Plaintiff, Defendant has willfully failed and/or refused to pay the principal balance, finance charges or any part thereof to Plaintiff.

WHEREFORE, Plaintiff demands Judgment in its favor and against Defendant, ALLEN B COOK individually, in the amount of \$1609.06 with continuing finance charges thereon at the rate of 28.49% per annum from MAY 2, 2008 plus costs.

THIS IS AN ATTEMPT TO COLLECT A DEBT AND ANY INFORMATION OBTAINED SHALL BE USED FOR THAT PURPOSE.

WELTMAN, WEINBERG & REIS, CO., L.P.A.

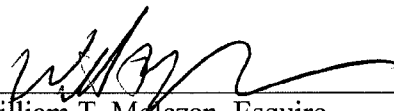

William T. Molczan, Esquire
PA I.D. #47437
WELTMAN, WEINBERG & REIS CO., L.P.A.
1400 Koppers Building
436 Seventh Avenue
Pittsburgh, PA 15219
(412) 434-7955

WWR#:6156853

Special Capital One Cardholder Offer!



First 3 months half-price

\$4.97*

a month: \$9.95/mo. thereafter

Now with FREE Accelerator
for the first 12 months*-a \$60 value

SIGN UP TODAY!
1-877-778-1207
Mention Offer Code: GARNET
Or visit www.peoplepc.com/go/garnet

peoplepc™ online
A better way to Internet.

PeoplePC Online offers the features you would expect from higher-priced Internet Service Providers at half price for the first 3 months!

- Virus Protection powered by Symantec™
- Pop-Up Blocker™
- Spam Controls
- Smarter Smart Dialer Technology
- More Email Addresses
- Internet Call Waiting

UNLIMITED INTERNET ACCESS

CapitalOne

PLATINUM MASTERCARD ACCOUNT
5178-0525-1650-5506

APR 14 - MAY 13, 2006
Page 1 of 1

Account Summary

Previous Balance	\$889.31
Payments, Credits and Adjustments	\$.00
Transactions	\$29.00
Finance Charges	\$21.06
New Balance	\$939.37
Minimum Amount Due	\$939.37
Payment Due Date	June 13, 2006
Total Credit Line	\$500
Total Available Credit	\$.00
Credit Line for Cash	\$500
Available Credit for Cash	\$.00

At your service

To call Customer Relations or to report a lost or stolen card:
1-800-903-3637

Send payments to:
Attn: Remittance Processing
Capital One Bank
P.O. Box 790216
St. Louis, MO 63179-0216

Send inquiries to:
Capital One
P.O. Box 30285
SLC, UT 84130-0285

Payments, Credits and Adjustments

Transactions

1	13 MAY PAST DUE FEE	\$29.00
---	---------------------	---------

You were assessed a past due fee of \$29.00 on 05/13/2006 because your minimum payment was not received by the due date of 05/13/2006. To avoid this fee in the future, we recommend that you allow at least 7 business days for your payment to reach Capital One.

EXHIBIT

Finance Charges

Please see reverse side for important information

	Balance rate applied to	Periodic rate	Corresponding APR	FINANCE CHARGE
PURCHASES	\$815.39	.07805% P	28.49%	\$19.19
CASH	\$80.05	.07805% P	28.49%	\$1.87

ANNUAL PERCENTAGE RATE applied this period 28.49%

▼ PLEASE RETURN PORTION BELOW WITH PAYMENT ▼

CapitalOne

0000000 0 5178052516505506 13 0939370020000939372

New Balance \$939.37
Minimum Amount Due \$939.37
Payment Due Date June 13, 2006

Total enclosed \$

Account Number: 5178-0525-1650-5506

Please print mailing address and/or e-mail changes below using blue or black ink

Suect Apt. #

City State ZIP

Home Phone Alternate Phone

Email Address @

Capital One Bank
P.O. Box 790216
St. Louis, MO 63179-0216



#9013490695995489# MAIL ID NUMBER
ALLEN B COOK
81 RANDALL RD
PORT MATILDA PA 16870-9700

Please write your account number on your check or money order made payable to Capital One Bank and mail in the enclosed envelope.

peoplepc™ online
A better way to Internet.

UNLIMITED INTERNET ACCESS

SIGN UP TODAY!

1-877-778-1207

Mention Offer Code: GARNET

Or visit www.peoplepc.com/go/garnet

PeoplePC is solely responsible for this offer, and is not affiliated with Capital One. Capital One does not provide, endorse or guarantee, and is not affiliated with, any product or service shown here. Any trademarks mentioned herein are solely owned by the respective entity. All rights reserved. By responding to this offer, you may be communicating information about yourself to the company that provides this product — for example, that you are a Capital One customer.

*PeoplePC Online: First 3 months are billed at \$4.97 per month; \$9.95 per month thereafter. Offer available to new dial-up subscribers at least 18 years of age and may not be redeemed with any other offer. Offer subject to change at any time. Phone technical support available for \$1.95 per minute.

†Accelerator is free for 12 months. Offer good for limited time. After the first 12 months, the Accelerated service will automatically revert to the standard PeoplePC Online service. Offer subject to change at anytime. With PeoplePC Online Accelerated, certain Web page text and graphics will load faster when compared to standard dial-up Internet service. Actual results may vary. PeoplePC Online Accelerated is only compatible with PeoplePC Online Internet service and specified Windows® browsers. PeoplePC Online Accelerated is not compatible with Windows® 95 with IE 5.5 SP2.

Service not available in all areas. Access fees, taxes, and other fees and restrictions may apply. Telephone toll charges may apply, even during trial periods. You are responsible for determining whether a call to one of our access numbers will result in telephone toll charges. Access may be limited, especially during times of peak usage. Dial-up numbers may be changed at PeoplePC's discretion. Continuous use subject to timeout procedures. All use is subject to PeoplePC Online's Services Agreement and Acceptable Use Policy. 56K is the maximum speed of service; actual speed may vary.

© 2006 PeoplePC Inc. All Rights Reserved. PeoplePC Online and its logos are trademarks of PeoplePC in the U.S. and other countries.

© 2006 Capital One Services, Inc. Capital One is a federally registered service mark. All rights reserved.

1. How To Avoid A Finance Charge.

a. **Grace Period.** You will have a minimum grace period of 25 days without finance charge on new purchases, new balance transfers, new special purchases and new other charges if you pay your total "New Balance", in accordance with the Important Notice for payments below, and in time for it to be credited by your next statement closing date. There is no grace period on cash advances and special transfers. In addition, there is no grace period on any transaction if you do not pay the total "New Balance".

b. **Accruing Finance Charge.** Transactions which are not subject to a grace period are assessed finance charge 1) from the date of the transaction or 2) from the date the transaction is processed to your Account or 3) from the first calendar day of the current billing period. Additionally, if you did not pay the "New Balance" from the previous billing period in full, finance charges continue to accrue to your unpaid balance until the unpaid balance is paid in full. This means that you may still owe finance charges, even if you pay the entire New Balance indicated on the front of your statement by the next statement closing date, but did not do so for the previous month. Unpaid finance charges are added to the applicable segment of your Account.

c. **Minimum Finance Charge.** For each billing period that your account is subject to a finance charge, a minimum total FINANCE CHARGE of \$0.50 will be imposed. If the total finance charge resulting from the application of your periodic rate(s) is less than \$0.50, we will subtract that amount from the \$0.50 minimum and the difference will be billed to the purchase segment of your account.

d. **Temporary Reduction in Finance Charge.** We reserve the right to not assess any or all finance charges for any given billing period.

2. Average Daily Balance (Including New Purchases).

a. Finance charge is calculated by multiplying the daily balance of each segment of your account (e.g., cash advance, purchase, special transfer, and special purchase) by the corresponding daily periodic rate(s) that has been previously disclosed to you. At the end of each day during the billing period, we apply the daily periodic rate for each segment of your account to the daily balance of each segment. Then at the end of the billing period, we add up the results of these daily calculations to arrive at your periodic finance charge for each segment. We add up the results from each segment to arrive at the total periodic finance charge for your account. To get the daily balance for each segment of your account, we take the beginning balance for each segment and add any new transactions and any periodic finance charge calculated on the previous day's balance for that segment. We then subtract any payments or credits posted as of that day that are allocated to that segment. This gives us the separate daily balance for each segment of your account. However, if you paid the New Balance shown on your previous statement in full (or if your new balance was zero or a credit amount), new transactions which post to your purchase or special purchase segments are not added to the daily balances. We calculate the average daily balance by adding all the daily balances together and dividing the sum by the number of days in the current billing cycle. To calculate your total finance charge, multiply your average daily balance by the daily periodic rate and by the number of days in the billing period. Due to rounding on a daily basis, there may be a slight variance between this calculation and the amount of finance charge actually assessed.

b. If the code Z or N appears on the front of this statement next to "Balance Rate Applied To," we multiply the average daily balance of each segment by your monthly

periodic rate. To obtain the average daily balance for the billing period covered by this statement, we take the beginning balance of each segment each day, add any new transactions to each segment, and subtract any payments or credits. (If the code N appears on the front of this statement next to "Balance Rate Applied To," we also subtract any unpaid finance charge included in the balance of each segment.) This gives us the daily balance of each segment. Then, we add up all the daily balances for each segment for the billing period and divide by the total number of days in the billing period. This gives us the average daily balance of each segment.

3. Annual Percentage Rates (APR).

a. The term "Annual Percentage Rate" may appear as "APR" on the front of this statement.

b. If the code P (Prime), L (3-mo. LIBOR), C (Certificate of Deposit), or S (Bankcard Prime) appears on the front of this statement next to the periodic rate(s), the periodic rates and corresponding ANNUAL PERCENTAGE RATES may vary quarterly and may increase or decrease based on the stated indices, as found in *The Wall Street Journal*, plus the margin previously disclosed to you. These changes will be effective on the first day of your billing period covered by your periodic statement ending in the months January, April, July and October.

c. If the code D (Prime), F (1-mo. LIBOR) or G (3-mo. LIBOR Replicated Monthly) appears on the front of your statement next to the periodic rate(s), the periodic rates and corresponding ANNUAL PERCENTAGE RATES may vary monthly and may increase or decrease based on the stated indices, as found in *The Wall Street Journal*, plus the margin previously disclosed to you. These changes will be effective on the first day of your billing period each month.

4. **Assessment of Late, Overlimit and Returned Payment Fees.** Your account will be assessed no more than two of the fees listed here that occur during any billing period. Under the terms of your customer agreement, we reserve the right to waive or not to assess any fees without prior notification to you without waiving our right to assess the same or similar fees at a later time.

5. **Renewing Your Account.** If a membership fee appears on the front of this statement, you have 30 days from the date this statement was mailed to you to avoid paying the fee or to have such fee credited to you if you cancel your account. During this period, you may continue to use your account without having to pay the membership fee. To cancel your account, you must notify us by calling our Customer Relations Department and pay your "New Balance" in full (excluding the membership fee) prior to the end of the thirty-day period.

6. **If You Close Your Account.** You can request to close your account by calling our Customer Relations Department. You must destroy your credit card(s) and account access checks, cancel all preauthorized billing, and cease using your account. If you do not cancel preauthorized billing arrangements, we will consider receipt of a charge your authorization to reopen your account. Additionally, your account will not be closed until you pay all amounts you owe us including: any transactions you have authorized, finance charges, past due fees, overlimit fees, returned payment fees, cash advance fees and any other fees assessed to your account. You are responsible for these amounts whether they appear on your account at the time you request to close the account or they are incurred subsequent to your request to close the account. This may result in charges appearing on your account after you have requested the account to be closed or the reopening of

your account if it has already been closed. For example, if you authorized a purchase from a merchant and we receive the transaction from the merchant after your account has been closed, your account will be reopened, the amount of the charge will be added to your account, and you will be responsible for payment. If there is a membership fee for your account, the fee will continue to be charged, to the extent permitted by law, until the account balance has been paid in full as defined above.

7. **Using Your Account.** Your card or account cannot be used in connection with any internet gambling transactions.

8. **Notice About Electronic Check Conversion.** When you provide a check as payment, you authorize us either to use information from your check to make a one-time electronic fund transfer from your bank account or to process the payment as a check transaction. When we use information from your check to make an electronic fund transfer, funds may be withdrawn from your bank account as soon as the same day we receive your payment, and you will not receive your check back from your financial institution.

BILLING RIGHTS SUMMARY

(In Case Of Errors Or Questions About Your Bill)
If you think your bill is wrong, or if you need more information on a transaction or bill, write to us on a separate sheet as soon as possible at the address for inquiries shown on the front of this statement. We must hear from you no later than 60 days after we sent you the first bill on which the error or problem appeared. You can call our Customer Relations number, but doing so will not preserve your rights. In your letter, give us the following information: your name and account number, the dollar amount of the suspected error, a description of the error and an explanation, if possible, of why you believe there is an error; or if you need more information, a description of the item you are unsure about. You do not have to pay any amount in question while we are investigating it, but you are still obligated to pay the parts of your bill that are not in question. While we investigate your question, we cannot report you as delinquent or take any action to collect the amount you question.

† Special Rule For Credit Card Purchases

If you have a problem with the quality of property or services that you purchased with a credit card and you have tried in good faith to correct the problem with the merchant, you may have the right not to pay the remaining amount due on the property or services. You have this protection only when the purchase price was more than \$50.00 and the purchase was made in your home state or within 100 miles of your mailing address. (If we own or operate the merchant, or if we mailed you the advertisement for the property or services, all purchases are covered regardless of amount or location of purchase.) Please remember to sign all correspondence.

† Does not apply to consumer non-credit card accounts

† Does not apply to business non-credit card accounts

Capital One supports information privacy protection: see our website at www.capitalone.com. Capital One is a federally registered service mark of Capital One Financial Corporation. All rights reserved. © 2003 Capital One 011GLBAK

13R02 Z 0100
599
Z

Important Notice: Payments you mail to us will be credited to your account as of the business day we receive it, provided (1) you send the bottom portion of this statement and your check in the enclosed remittance envelope and (2) your payment is received in our processing center by 3 p.m. ET (12 noon PT). Please allow at least five (5) business days for postal delivery. Payments received by us at any other location or in any other form may not be credited as of the day we receive them. Our business days are Monday through Saturday, excluding holidays. Please do not use staples, paper clips, etc. when preparing your payment. When you send us a check(s), you authorize us to make a one-time electronic transfer debit from your bank account for the amount of the check. This authorization applies to all checks received during the billing cycle even if sent by someone else. If we cannot process the transfer, you authorize us to make a charge against your bank account using the check, a paper draft or other item.

VERIFICATION

CAPITAL ONE BANK

vs

COOK, ALLEN B

The undersigned does hereby verify subject to the penalties of 18 Pa.C.S. Section 4904 relating to unsworn falsification to authorities, that he/she is, DUDLEY TURNER, Authorized Agent, of CAPITAL ONE BANK, Plaintiff Herein, that he/she is duly authorized to make this Declaration, and that the facts set forth in the foregoing Complaint in Civil Action are true and correct to the best of his/her knowledge, information and belief.

DUDLEY TURNER

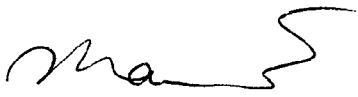

Notary Public

5178052516505506

A049

WELTMAN, WEINBERG & REIS CO., L.P.A.

MARTHA DAVIS
CLAY COUNTY, GEORGIA
MY COMMISSION EXPIRES
OCTOBER 24TH, 2010

IN THE COURT OF COMMON PLEAS OF CLEARFIELD COUNTY, PENNSYLVANIA

NO: 08-875-CD

CAPITAL ONE BANK (USA) NA
vs
ALLEN B. COOK

SERVICE # 1 OF 1

COMPLAINT

SERVE BY: 06/11/2008 HEARING: PAGE: 104159

DEFENDANT: ALLEN B. COOK
ADDRESS: 301 PARK AVE.
CLEARFIELD, PA 16830

ALTERNATE ADDRESS

SERVE AND LEAVE WITH: DEFENDANT/AAR

CIRCLE IF THIS HIGHLIGHTED ADDRESS IS: VACANT OCCUPIED

ATTEMPTS

FILED

MAY 21 2008
01:30 PM
William A. Shaw
Prothonotary/Clerk of Courts

Used to own Satele
15 years ago. unknown location
NOW, _____ AT _____ AM / PM **SERVED** THE WITHIN

SHERIFF'S RETURN

COMPLAINT ON ALLEN B. COOK, DEFENDANT

BY HANDING TO _____ / _____

A TRUE AND ATTESTED COPY OF THE ORIGINAL DOCUMENT AND MADE KNOW TO HIM / HER THE CONTENTS THEREOF.

ADDRESS SERVED _____

NOW _____ AT _____ AM / PM **POSTED** THE WITHIN

COMPLAINT FOR ALLEN B. COOK

AT (ADDRESS) _____

NOW _____ AT _____ AM / PM AFTER DILIGENT SEARCH IN MY BAILIWICK,

I MAKE RETURN OF **NOT FOUND** AS TO ALLEN B. COOK

REASON UNABLE TO LOCATE *Does NOT live there*

SWORN TO BEFORE ME THIS

_____ DAY OF _____ 2008

So Answered: CHESTER A. HAWKINS, SHERIFF

BY *George F. DeHaven*

Deputy Signature

George F. DeHaven
Print Deputy Name

IN THE COURT OF COMMON PLEAS OF CLEARFIELD COUNTY, PENNSYLVANIA
CIVIL DIVISION

CAPITAL ONE BANK (USA), NA

Plaintiff

vs.

ALLEN B COOK

Defendant

No. 08-875-CD

COMPLAINT IN CIVIL ACTION

FILED ON BEHALF OF
Plaintiff

COUNSEL OF RECORD OF
THIS PARTY:

William T. Molczan, Esquire
PA I.D. #47437
WELTMAN, WEINBERG & REIS CO., L.P.A.
1400 Koppers Building
436 Seventh Avenue
Pittsburgh, PA 15219
(412) 434-7955

WWR#6156853

I hereby certify this to be a true
and attested copy of the original
statement filed in this case.

MAY 12 2008

Attest.

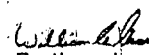
Prothonotary/
Clerk of Courts

IN THE COURT OF COMMON PLEAS CLEARFIELD COUNTY, PENNSYLVANIA
CIVIL DIVISION

CAPITAL ONE BANK (USA),NA

Plaintiff

vs.

Civil Action No.

ALLEN B COOK

Defendant

COMPLAINT IN CIVIL ACTION AND NOTICE TO DEFEND

You have been sued in court. If you wish to defend against the claims set forth in the following pages, you must take action within twenty (20) days after this complaint and notice are served, by entering a written appearance personally or by an attorney and filing in writing with the court your defenses or objections to the claims set forth against you. You are warned that if you fail to do so the case may proceed without you and a judgment may be entered against you by the court without further notice for any money claimed in the complaint or for any other claim or relief requested by the plaintiff. You may lose money or property or other rights important to you.

YOU SHOULD TAKE THIS PAPER TO YOUR LAWYER AT ONCE. IF YOU DO NOT HAVE A LAWYER OR CANNOT AFFORD ONE, GO TO OR TELEPHONE THE OFFICE SET FORTH BELOW TO FIND OUT WHERE YOU CAN GET LEGAL HELP

COURT ADMINISTRATOR
CLEARFIELD COUNTY COURTHOUSE
230 EAST MARKET ST., SUITE 228
CLEARFIELD, PA 16830
(814) 765-2641, ext. 1300-1301

COMPLAINT

1. Plaintiff is a corporation with offices in 140 EAST SHORE DR GLEN ALLEN, VA 23059.
2. Defendant is an adult individual residing at

ALLEN B COOK
301 PARK AVE
CLEARFIELD, PA 16830 .
3. Defendant applied for and received a credit card issued by Plaintiff bearing the account number 5178052516505506.
4. Defendant made use of said credit card and has currently a balance due and owing to Plaintiff, as of MAY 2, 2008, in the amount of \$1609.06. A true and correct copy of Plaintiff's Statement of Account is attached hereto, marked as Exhibit "1" and made a part hereof.
5. Defendant is in default of the terms of the cardholder Agreement having not made monthly payments to Plaintiff thereby rendering the entire balance immediately due and payable.
6. Plaintiff avers that the Cardholder Agreement between the parties provides that Plaintiff is entitled to the addition of finance charges at the rate of 28.49% per annum on the unpaid balance.
7. Although repeatedly requested to do so by Plaintiff, Defendant has willfully failed and/or refused to pay the principal balance, finance charges or any part thereof to Plaintiff.

WHEREFORE, Plaintiff demands Judgment in its favor and against Defendant, ALLEN B COOK individually, in the amount of \$1609.06 with continuing finance charges thereon at the rate of 28.49% per annum from MAY 2, 2008 plus costs.

THIS IS AN ATTEMPT TO COLLECT A DEBT AND ANY INFORMATION OBTAINED SHALL BE USED FOR THAT PURPOSE.

WELTMAN, WEINBERG & REIS, CO., L.P.A.

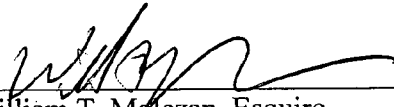

William T. Molczan, Esquire
PA I.D. #47437
WELTMAN, WEINBERG & REIS CO., L.P.A.
1400 Koppers Building
436 Seventh Avenue
Pittsburgh, PA 15219
(412) 434-7955

WWR#:6156853

peoplepc[™] online
A better way to Internet.

UNLIMITED INTERNET ACCESS

SIGN UP TODAY!

1-877-778-1207

Mention Offer Code: GARNET

Or visit www.peoplepc.com/go/garnet

PeoplePC is solely responsible for this offer, and is not affiliated with Capital One. Capital One does not provide, endorse or guarantee, and is not affiliated with, any product or service shown here. Any trademarks mentioned herein are solely owned by the respective entity. All rights reserved. By responding to this offer you may be communicating information about yourself to the company that provides this product — for example, that you are a Capital One customer.

*PeoplePC Online: First 3 months are billed at \$4.97 per month; \$9.95 per month thereafter. Offer available to new dial-up subscribers at least 18 years of age and may not be redeemed with any other offer. Offer subject to change at any time. Phone technical support available for \$1.95 per minute.

†Accelerator is free for 12 months. Offer good for limited time. After the first 12 months, the Accelerated service will automatically revert to the standard PeoplePC Online service. Offer subject to change at anytime. With PeoplePC Online Accelerated, certain Web page text and graphics will load faster when compared to standard dial-up Internet service. Actual results may vary. PeoplePC Online Accelerated is only compatible with PeoplePC Online Internet service and specified Windows® browsers. PeoplePC Online Accelerated is not compatible with Windows® 95 with IE 5.5 SP2.

Service not available in all areas. Access fees, taxes, and other fees and restrictions may apply. Telephone toll charges may apply, even during trial periods. You are responsible for determining whether a call to one of our access numbers will result in telephone toll charges. Access may be limited, especially during times of peak usage. Dial-up numbers may be changed at PeoplePC's discretion. Continuous use subject to timeout procedures. All use is subject to PeoplePC Online's Services Agreement and Acceptable Use Policy. 56K is the maximum speed of service; actual speed may vary.

© 2006 PeoplePC Inc. All Rights Reserved. PeoplePC Online and its logos are trademarks of PeoplePC in the U.S. and other countries.

© 2006 Capital One Services, Inc. Capital One is a federally registered service mark. All rights reserved.

1. How To Avoid A Finance Charge.

a. **Grace Period.** You will have a minimum grace period of 25 days without finance charge on new purchases, new balance transfers, new special purchases and new other charges if you pay your total "New Balance", in accordance with the Important Notice for payments below, and in time for it to be credited by your next statement closing date. There is no grace period on cash advances and special transfers. In addition, there is no grace period on any transaction if you do not pay the total "New Balance".

b. **Assessing Finance Charges.** Transactions which are not subject to a grace period are assessed finance charge 1) from the date of the transaction or 2) from the date the transaction is processed to your Account or 3) from the first calendar day of the current billing period. Additionally, if you did not pay the "New Balance" from the previous billing period in full, finance charges continue to accrue to your unpaid balance until the unpaid balance is paid in full. This means that you may still owe finance charges, even if you pay the entire New Balance indicated on the front of your statement by the next statement closing date, but did not do so for the previous month. Unpaid finance charges are added to the applicable segment of your Account.

c. **Minimum Finance Charge.** For each billing period that your account is subject to a finance charge, a minimum total FINANCE CHARGE of \$0.50 will be imposed. If the total finance charge resulting from the application of your periodic rate(s) is less than \$0.50, we will subtract that amount from the \$0.50 minimum and the difference will be billed to the purchase segment of your account.

d. **Temporary Reduction in Finance Charge.** We reserve the right to not assess any or all finance charges for any given billing period.

2. Average Daily Balance (Including New Purchases).

a. Finance charge is calculated by multiplying the daily balance of each segment of your account (e.g., cash advance, purchase, special transfer, and special purchase) by the corresponding daily periodic rate(s) that has been previously disclosed to you. At the end of each day during the billing period, we apply the daily periodic rate for each segment of your account to the daily balance of each segment. Then at the end of the billing period, we add up the results of these daily calculations to arrive at your periodic finance charge for each segment. We add up the results from each segment to arrive at the total periodic finance charge for your account. To get the daily balance for each segment of your account, we take the beginning balance for each segment and add any new transactions and any periodic finance charge calculated on the previous day's balance for that segment. We then subtract any payments or credits posted as of that day that are allocated to that segment. This gives us the separate daily balance for each segment of your account. However, if you paid the New Balance shown on your previous statement in full (or if your new balance was zero or a credit amount), new transactions which post to your purchase or special purchase segments are not added to the daily balances. We calculate the average daily balance by adding all the daily balances together and dividing the sum by the number of days in the current billing cycle. To calculate your total finance charge, multiply your average daily balance by the daily periodic rate and by the number of days in the billing period. Due to rounding on a daily basis, there may be a slight variance between this calculation and the amount of finance charge actually assessed.

b. If the code Z or N appears on the front of this statement next to "Balance Rate Applied To," we multiply the average daily balance of each segment by your monthly

periodic rate. To obtain the average daily balance for the billing period covered by this statement, we take the beginning balance of each segment each day, add any new transactions to each segment, and subtract any payments or credits. (If the code N appears on the front of this statement next to "Balance Rate Applied To," we also subtract any unpaid finance charge included in the balance of each segment.) This gives us the daily balance of each segment. Then, we add up all the daily balances for each segment for the billing period and divide by the total number of days in the billing period. This gives us the average daily balance of each segment.

3. Annual Percentage Rates (APR).

a. The term "Annual Percentage Rate" may appear as

"APR" on the front of this statement.

b. If the code P (Prime), L (3-mo. LIBOR), C (Certificate of Deposit), or S (Bankcard Prime) appears on the front of this statement next to the periodic rate(s), the periodic rates and corresponding ANNUAL PERCENTAGE RATES may vary quarterly and may increase or decrease based on the stated indices, as found in *The Wall Street Journal*, plus the margin previously disclosed to you. These changes will be effective on the first day of your billing period covered by your periodic statement ending in the months January, April, July and October.

c. If the code D (Prime), F (1-mo. LIBOR) or G (3-mo. LIBOR Replicated Monthly) appears on the front of your statement next to the periodic rate(s), the periodic rates and corresponding ANNUAL PERCENTAGE RATES may vary monthly and may increase or decrease based on the stated indices, as found in *The Wall Street Journal*, plus the margin previously disclosed to you. These changes will be effective on the first day of your billing period each month.

d. **Assessment of Late, Overlimit and Returned Payment Fees.** Your account will be assessed no more than two of the fees listed here that occur during any billing period. Under the terms of your customer agreement, we reserve the right to waive or not to assess any fees without prior notification to you without waiving our right to assess the same or similar fees at a later time.

e. **Renewing Your Account.** If a membership fee appears on the front of this statement, you have 30 days from the date this statement was mailed to you to avoid paying the fee or to have such fee credited to you. If you cancel your account. During this period, you may continue to use your account without having to pay the membership fee. To cancel your account, you must notify us by calling our Customer Relations Department and pay your "New Balance" in full (excluding the membership fee) prior to the end of the thirty-day period.

f. **If You Close Your Account.** You can request to close your account by calling our Customer Relations Department. You must destroy your credit card(s) and account access checks, cancel all preauthorized billing, and cease using your account. If you do not cancel preauthorized billing arrangements, we will consider receipt of a charge your authorization to reopen your account. Additionally, your account will not be closed until you pay all amounts you owe us including: any transactions you have authorized, finance charges, past due fees, overlimit fees, returned payment fees, cash advance fees and any other fees assessed to your account. You are responsible for these amounts whether they appear on your account at the time you request to close the account or they are incurred subsequent to your request to close the account. This may result in charges appearing on your account after you have requested the account to be closed or the reopening of

your account if it has already been closed. For example, if you authorized a purchase from a merchant and we receive the transaction from the merchant after your account has been closed, your account will be reopened, the amount of the charge will be added to your account, and you will be responsible for payment. If there is a membership fee for your account, the fee will continue to be charged, to the extent permitted by law, until the account balance has been paid in full as defined above.

g. **Using Your Account.** Your card or account cannot be used in connection with any internet gambling transactions.

h. **Notice About Electronic Check Conversion.** When you provide a check as payment, you authorize us either to use information from your check to make a one-time electronic fund transfer from your bank account or to process the payment as a check transaction. When we use information from your check to make an electronic fund transfer, funds may be withdrawn from your bank account as soon as the same day we receive your payment, and you will not receive your check back from your financial institution.

BILLING RIGHTS SUMMARY

(In Case Of Error Or Questions About Your Bill)
If you think your bill is wrong, or if you need more information on a transaction or bill, write to us on a separate sheet as soon as possible at the address for inquiries shown on the front of this statement. We must hear from you no later than 90 days after we sent you the first bill on which the error or problem appeared. You can call our Customer Relations number, but doing so will not preserve your rights. In your letter, give us the following information: your name and account number, the dollar amount of the suspected error, a description of the error and an explanation, if possible, of why you believe there is an error; or if you need more information, a description of the item you are unsure about. You do not have to pay any amount in question while we are investigating it, but you are still obligated to pay the parts of your bill that are not in question. While we investigate your question, we cannot report you as delinquent or take any action to collect the amount you question.

† Special Rule For Credit Card Purchases

If you have a problem with the quality of property or services that you purchased with a credit card and you have tried in good faith to correct the problem with the merchant, you may have the right not to pay the remaining amount due on the property or services. You have this protection only when the purchase price was more than \$50.00 and the purchase was made in your home state or within 100 miles of your mailing address. (If we own or operate the merchant, or if we mailed you the advertisement for the property or services, all purchases are covered regardless of amount or location of purchase.) Please remember to sign all correspondence.

† Does not apply to consumer non-credit card accounts

† Does not apply to business non-credit card accounts

Capital One supports information privacy protection: see our website at www.capitalone.com.
Capital One is a federally registered service mark of Capital One Financial Corporation. All rights reserved. © 2003
Capital One 011GLBAK

13RD Z 0100
999

Important Notice: Payments you mail to us will be credited to your account as of the business day we receive it, provided (1) you send the bottom portion of this statement and your check in the enclosed remittance envelope and (2) your payment is received in our processing center by 3 p.m. ET (12 noon PT). Please allow at least five (5) business days for postal delivery. Payments received by us at any other location or in any other form may not be credited as of the day we receive them. Our business days are Monday through Saturday, excluding holidays. Please do not use staples, paper clips, etc. when preparing your payment. When you send us a check(s), you authorize us to make a one-time electronic transfer debit from your bank account for the amount of the check. This authorization applies to all checks received during the billing cycle even if sent by someone else. If we cannot process the transfer, you authorize us to make a charge against your bank account using the check, a paper draft or other item.

VERIFICATION

CAPITAL ONE BANK

VS

COOK, ALLEN B

The undersigned does hereby verify subject to the penalties of 18 Pa.C.S. Section 4904 relating to unsworn falsification to authorities, that he/she is, DUDLEY TURNER, Authorized Agent, of CAPITAL ONE BANK, Plaintiff Herein, that he/she is duly authorized to make this Declaration, and that the facts set forth in the foregoing Complaint in Civil Action are true and correct to the best of his/her knowledge, information and belief.

Dudley
DUDLEY TURNER

Notary Public

5178052516505506

A049

WELTMAN, WEINBERG & REIS CO., L.P.A.

1000 CALLE
 1000 CALLE, ALBUQUERQUE
 ALBUQUERQUE, ALBUQUERQUE
 ALBUQUERQUE, 2010

IN THE COURT OF COMMON PLEAS OF CLEARFIELD COUNTY, PENNSYLVANIA

DOCKET # 104159
NO: 08-875-CD
SERVICES 1
COMPLAINT

PLAINTIFF: CAPITAL ONE BANK (USA) NA
vs.
DEFENDANT: ALLEN B. COOK

SHERIFF RETURN

RETURN COSTS

Description	Paid By	CHECK #	AMOUNT
SURCHARGE	WELTMAN	8675335	10.00
SHERIFF HAWKINS	WELTMAN	8675335	16.00

FILED

013:4564
AUG 21 2008

William A. Shaw
Prothonotary/Clerk of Courts

Sworn to Before Me This

_____ Day of _____ 2008

So Answers,



Chester A. Hawkins
Sheriff

IN THE COURT OF COMMON PLEAS OF CLEARFIELD COUNTY, PENNSYLVANIA
CIVIL DIVISION

CAPITAL ONE BANK (USA) N.A.

Plaintiff

vs.

ALLEN B COOK

Defendant

No. 08-875-CD

PRAECIPE TO DISCONTINUE AND END
WITHOUT PREJUDICE TO REFILE

FILED ON BEHALF OF
Plaintiff

COUNSEL OF RECORD OF
THIS PARTY:

William T. Molczan, Esquire
PA I.D. #47437
WELTMAN, WEINBERG & REIS CO., L.P.A.
1400 Koppers Building
436 Seventh Avenue
Pittsburgh, PA 15219
(412) 434-7955

WWR#06156853

S
FILED

m/1:57pm
NOV 24 2008

*icc & 1 cert of
disc issued to
ATTY molczan*

(LM)
William A. Shaw
Prothonotary/Clerk of Courts

IN THE COURT OF COMMON PLEAS CLEARFIELD COUNTY, PENNSYLVANIA
CIVIL DIVISION

CAPITAL ONE BANK (USA) N.A.

Plaintiff

vs.

Civil Action No. 08-875-CD

ALLEN B COOK

Defendant

PRAECIPE TO DISCONTINUE AND END
WITHOUT PREJUDICE TO REFILE

TO THE PROTHONOTARY OF CLEARFIELD COUNTY:

SIR:

Discontinue and End the above-captioned matter upon the records of the Court without prejudice
to refile and mark the costs paid.

WELTMAN, WEINBERG & REIS CO., L.P.A.

By: 
Attorney for Plaintiff
2718 Koppers Building
436 Seventh Avenue
Pittsburgh, PA 15219
(412) 434-7955
WWR#06156853

SWORN TO AND SUBSCRIBED

before me this 14th day

of November, 2008



NOTARY PUBLIC

COMMONWEALTH OF PENNSYLVANIA
Notarial Seal
Jennifer M. Borowski, Notary Public
City of Pittsburgh, Allegheny County
My Commission Expires Feb. 22, 2012
Member, Pennsylvania Association of Notaries

FILED

NOV 24 2008

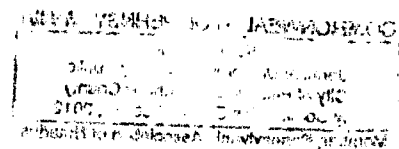
William A. Shaw
Prothonotary/Clerk of Courts



IN THE COURT OF COMMON PLEAS OF
CLEARFIELD COUNTY, PENNSYLVANIA

CIVIL DIVISION

COPY

Capital One Bank (USA), NA

Vs.

No. 2008-00875-CD

Allen B. Cook

CERTIFICATE OF DISCONTINUATION

Commonwealth of PA
County of Clearfield

I, William A. Shaw, Prothonotary of the Court of Common Pleas in and for the County and Commonwealth aforesaid do hereby certify that the above case was on November 24, 2008, marked:

Discontinued and ended without prejudice to refile.

Record costs in the sum of \$95.00 have been paid in full by William T. Molczan Esq.

IN WITNESS WHEREOF, I have hereunto affixed my hand and seal of this Court at Clearfield, Clearfield County, Pennsylvania this 24th day of November A.D. 2008.



LM

William A. Shaw, Prothonotary