

Chest & Ferguson Twp
 Begin at Chest Creek Bridge
 at Newburg, to turn
 road on Thos Wilson
 farm

D E Cont June 5, 1871
 Wid. 33-16'

Begg at Bridge River
 by sawmills - 5646 4
 by Main street 5882 24
 by lots of land 8126 6
 swamp field 8288 56
 " " 8322 10
 " " 8162 10
 " " 8212 6 18 to town Road and
 terminus of road run by the Report in 1856

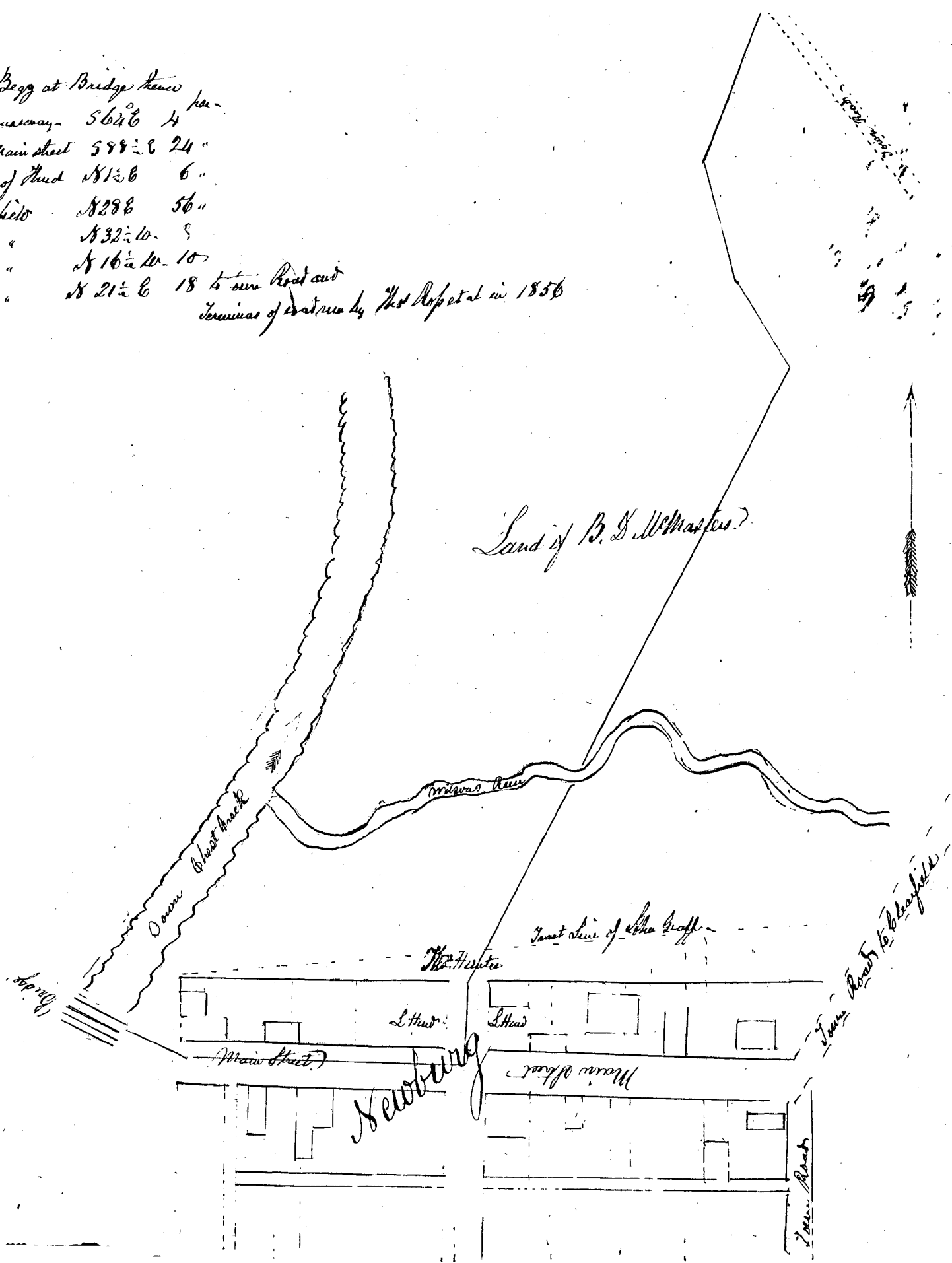

June 5 1871
complicated
the subject
by no count

ROAD VIEWER'S REPORT.

CLEARFIELD COUNTY, SS:

At a Court of Quarter Sessions of the Peace of the County of Clearfield, held at Clearfield; in and for said county, on the 26 day of September, A. D., 1890, before the Judges of the said Court, upon the petition of sundry inhabitants of the townships of Chest & Lurgerson, in the said county, setting forth that they labor under great inconvenience for the want of a road or highway, leading from the Bridge across Chest Creek at or near Newburg and to intersect the Turnpike leading from Ansonville to Lumber City in Lurgerson Township

Report as to Damages &c

And therefore praying the Court to appoint proper persons to view and lay out the same, according to law. Whereupon, the Court, upon due consideration had of the premises, do order and appoint

John L. Cuttle, L. J. Hurd and David W. Wise

who, after being respectively sworn or affirmed to perform the duties of their appointment with impartiality and fidelity, are to view the ground proposed for said road; and if any two of them agree that there is occasion for such road they shall proceed to lay out the same, as agreeably to the desire of the petitioners as may be, having respect for the best ground for a road, and the shortest distance, in such manner as to do the least injury to private property; and shall make report thereof, stating particularly whether they judge the same necessary for a public or private road, together with a plot or draft thereof, and the courses and distances, with reference to the improvements through which it may pass, to the next Court of Quarter Sessions to be held for said county. In which report they shall state that they have been sworn or affirmed according to law.

BY THE COURT.

A. C. Tate
Clerk Quarter Sessions.

Proceeds 1871

Order to build a
Public Road leading
from Bridge across
Chest Creek to turn
pike between Ansonville
to Lumber City in
Chert & Ferguson
Townships
Acres 257
page 257

Continued to give of
1871 - 1872 the County

\$1.25 paid by J. J. Ford to
1871 - 1872 the County
6.
J. J. Ford
the County

County

1871 - 1872 the County

1871 - 1872 the County

County

January 13/71

County

1871 - 1872 the County

1871 - 1872 the County

1871 - 1872 the County

1871 - 1872 the County

To the Honorable the Judges of the Court of Quarter Sessions of the Peace in and for
the County of Clearfield in the State of Pennsylvania.

The undersigned viewers appointed by the order hereto annexed;
Respectfully Report;

That they first gave due and timely notice
of the time and place of meeting of the viewers, and after being first duly sworn, according to law,
to perform their duty as viewers under the order aforesaid, went upon the ground proposed for
said road; and in company with parties interested, made an examination of four separate
and distinct routes and found on the last route examined, marks of a former survey, which
being followed up, led the viewers to believe that a road had been laid out about 14 years ago
that being so convinced, it was decided to examine the Records of the Quarter Sessions before
further proceedings. That the examination shows a road to have been laid out by Thomas
Roper, H. E. Miller & A. S. Toner with the courses and distances laid out, as the present viewers
believe on the easiest and best ground, for the comfort and convenience of the public in general
that said road was confirmed "Nisi" at May Term 1856, and confirmed absolutely at the
August Sessions 1856, but up to this time has never been opened (We therefore unanimously
agree that a road being already laid out on good ground, and proper grade, our duty is performed in
placing the facts before the Court) to the Township Road on Thomas Wilsons farm - but the order on
which we were appointed calls for Cheat Creek Bridge as a point, and we began at said Bridge
at Newburg - and S 64° E four perches. thence S 88° E up middle of street 24 perches to the
middle of a cross street. thence N 1° E east through lands of L. J. Hurd. 6 perches. thence
N 28° E (18 perches Wilsons Run left) in all 56 perches to Post. thence N 32° W. by edge of gravel
bank 8 perches to Post, thence N 16° W 10 perches. thence N 21° E at 10 perches Tucker Run
to left - in all 18 perches to Town Road, on Thomas Wilsons farm, and the terminus of Road,
as laid out by Thomas Roper et al, as above stated. All damages released, as per Report attached
and we recommend said road to be opened for Public use - A plot or draft of which is hereto
attached. All which is respectfully submitted.

John L. Shuttle

Henry J. Haver

D. M. Wise

Received
by the
County Clerk
11/18/56