

No. 20 Sept Term 1372.

Public Road

was

~~Deeds~~ Sp.  
Lawrence.

Contents,

R.A. #2 - Page 67

Vacated

20 Sep 1872

Section for a Road to lead  
from the Lewisburg station  
near the Spickman farm to  
the Little Bearfield brook  
at the Rogers' corner in Lewis

Bearington road 200 ft  
and 100 ft 100 ft  
Road 100 ft 100 ft  
on opposite sides  
By the Court

Little?

To the Honorable the Judges of the Court of Quarter Sessions of the  
Peace in aid for Clearfield County.

The Petition of the undersigned citizens of the  
County of Clearfield, Respectfully Represents,

That they labour under  
great inconvenience for the want of a road or highway, to lead from a  
point on the Erie Turnpike at or near the Spackman Farm, to the  
Little Clearfield Creek at the Boggs Township line, and pray the Court  
to appoint proper persons to view and lay out the same according to law, and  
they will pay &c.

Robt. Porter

J. B. Shaw

John Shaw Jr.

S. B. Jordan

Samuel Brown

Rudolph Swortworth

D. J. Mitchell

J. F. Mullen

Charles Brown

William Fullerton

S. B. Hervey

Levi Fowler

Minna Barr

J. W. Thompson

James Dougherty Jr.

John Dougherty

George Dougherty

Wm. Stephen Dougherty

John McLaughlin Junr

Henry Dougherty

James Dougherty Jr.

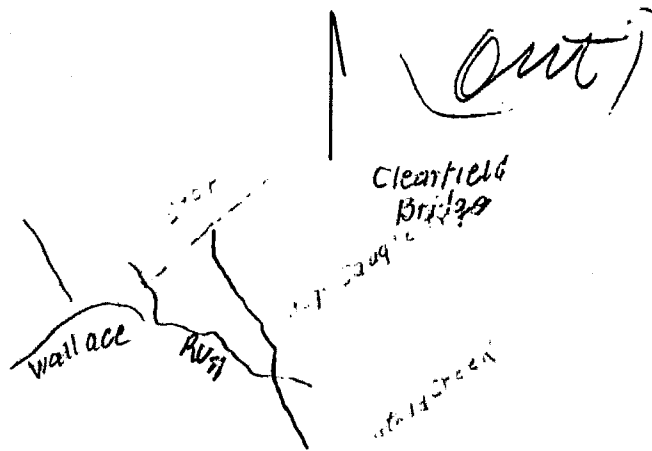

Glen Ridge

From Little Clearfield Creek at the Bottom of the Hill to the Little Clearfield Creek at the Spacken Pond

Confirmed 1 Sept 2 - 1973  
33'-15'

# Road Viewers' Report.

CLEARFIELD COUNTY, SS:

At a Court of Quarter Sessions of the Peace of the County of Clearfield, held at Clearfield, in and for said county, on the 26<sup>th</sup> day of November, A. D. 1872 before the Judges of the said Court, upon the petition of sundry inhabitants of the township of Laurence, in said county, setting forth that they labor under great inconvenience for the want of a road or highway, leading from... a point on the Erie Turnpike near the Spackman farm to the Little Clearfield Creek at the Boggs & Hox Township Line Report as to damages &c

And therefore praying the Court to appoint proper persons to view and lay out the same, according to law. Whereupon, the Court, upon due consideration had of the premises, do order and appoint

John L. Cuttle, J. B. Read & Miles Read

who, after being respectively sworn or affirmed to perform the duties of their appointment with impartiality and fidelity, are to view the ground proposed for said road; and if any two of them agree that there is occasion for such road, they shall proceed to lay out the same, as agreeably to the desire of the petitioners as may be, having respect for the best ground for a road, and the shortest distance, in such manner as to do the least injury to private property; and shall make report thereof, stating particularly whether they judge the same necessary for a public or private road, together with a plot or draft thereof, and the courses and distances, with reference to the improvements through which it may pass, to the next Court of Quarter Sessions to be held for said county. In which report they shall state that they have been sworn or affirmed according to law.

BY THE COURT.

A. C. Tate  
Clerk Quarter Sessions.

4000, Dept Road 17B

18/2

Order to them and  
lay out further Road  
in Lawrence St.

8/25 Paid by H. Beattie Esq  
15 Aug 1793

Alvaro

Report filed 5 June 1973

Ad. eastern to March 1873  
By the Court

By the Court  
May 16th / 73.

Order extended to same term

13<sup>th</sup> Dec  
March 1863

Red orda	
<del>for review,</del>	
about 12 Red	1 day 2 weeks
Mine Road	1 day 1 week
Solar & Dotted	2 days 5 weeks

Informar. Me da. Sum. 7th / 73

Made to be approx 33 feet long, each  
When there is a big opening or boundary,  
then it is 16 feet

Barthe

13th Nov 1911

To the Honorable the Judges of the Court of Quarter Sessions of the Peace now being held at June Sessions 1873 in and for the County of Charfield.

The undersigned viewers appointed by your Honors in and by the order hereto annexed, Respectfully Report, That they gave due and timely notice of the time and place of meeting of the viewers by advertisements duly posted in public places in the township of Lawrence for more than five days before making the view, and having been first duly affirmed according to law, proceeded to view and lay out the following road. Beginning on the north side of Little Charfield Creek, <sup>at Boggs Township line</sup> near a large ~~there~~ North forty five degrees West twelve (12) perches White Pine stump, thence North twenty three degrees West twenty two perches, North forty three degrees West (8) eight perches, North thirty five degrees West (12) twelve perches to north side of small run, North fourteen degrees West (20) perches, North thirty six degrees West (12) twelve perches to old road, thence North thirty two degrees West (14) fourteen perches, North twenty two degrees West (18) eighteen perches, North forty five degrees West (4) four perches, North twenty one and one half degrees West (20) twenty perches, North six degrees West (16) sixteen perches, North sixteen West (22) twenty two perches, North four degrees West (14) fourteen perches, North thirty degrees East (10) ten perches, North crossing spring run to left eight (8) perches, North thirty six degrees West (26) twenty six perches to opposite James Dougherty's house, North twenty three and one half degrees West (30) thirty perches, North forty three degrees West (56) fifty six perches to a White Pine, North thirty three West (88) eighty eight perches to tract line, and North five degrees West forty eight (48) to Erie Turnpike, on east side of Spackman Farm, which road we return for Public use, and believe the same to be necessary, all which is respectfully submitted. A plot or draught of which is hereto annexed.

John L. Brattle  
J. R. Read  
Miles Read

viewers

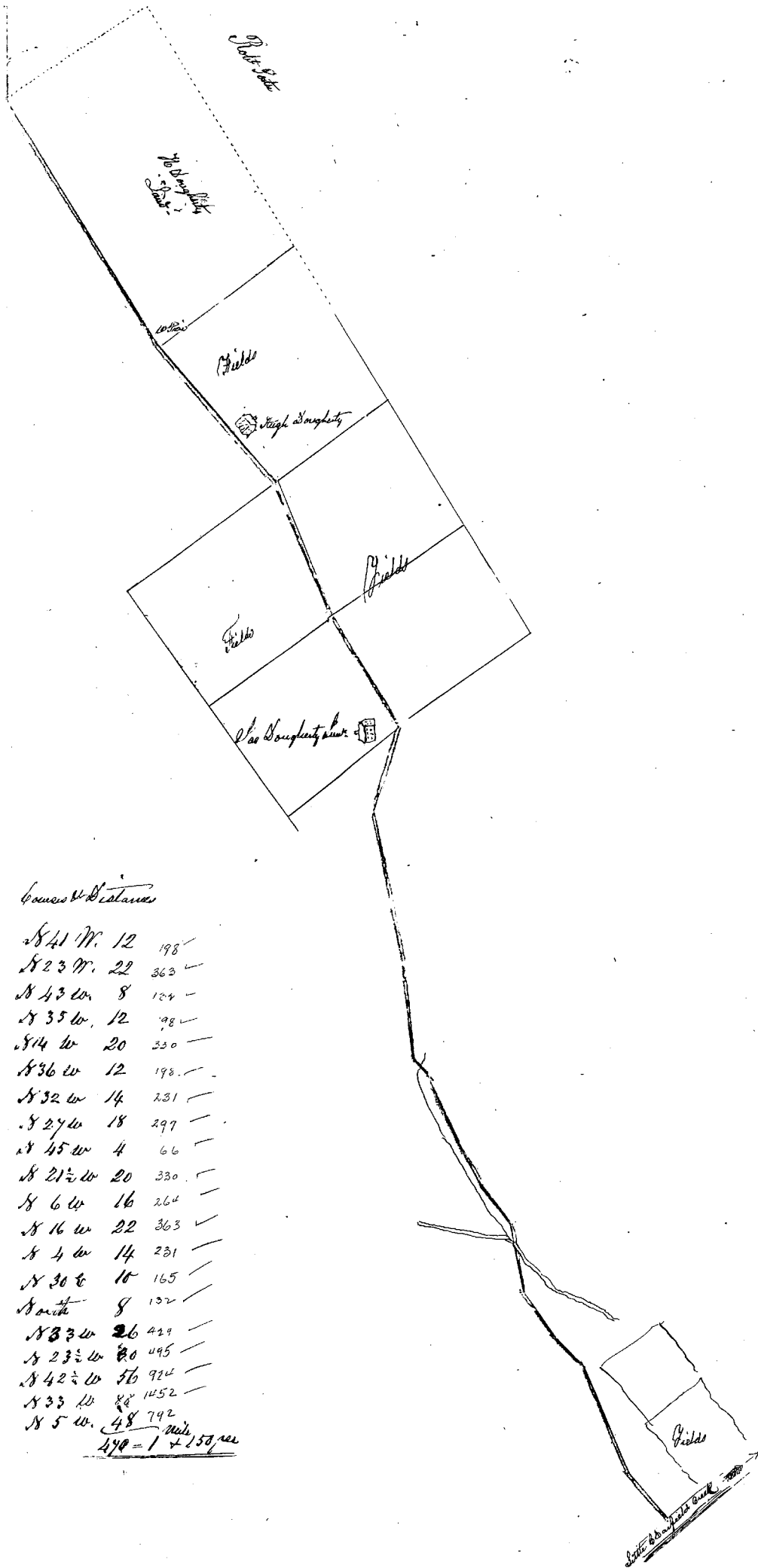

# Boundaries & Distances

N 41 W.	12	198	✓
N 23 W.	22	363	✓
N 43 W.	8	124	✓
N 35 W.	12	198	✓
N 14 W.	20	330	✓
N 36 W.	12	198	✓
N 32 W.	14	231	✓
N 27 W.	18	297	✓
N 45 W.	4	66	✓
N 21 1/2 W.	20	330	✓
N 6 W.	16	264	✓
N 16 W.	22	363	✓
N 4 W.	14	231	✓
N 30 E.	10	165	✓
North	8	132	✓
N 33 W.	26	429	✓
N 23 1/2 W.	20	495	✓
N 42 1/2 W.	56	924	✓
N 33 W.	88	1452	✓
N 5 W.	48	792	✓
		498 = 1 + 159 per	