

No. 5 March Term 1873

Public Road

vs.

Brady Tp.

Contents,

R.S. #2 - Page 81

Vacated

Road Viewers' Report.

CLEARFIELD COUNTY, SS:

At a Court of Quarter Sessions of the Peace of the County of Clearfield, held at Clearfield, in and for said county, on the 14th day of March, A. D. 1873, before the Judges of the said Court, upon the petition of sundry inhabitants of the township of Brady, in said county, setting forth that they labor under great inconvenience for the want of a road or highway, leading from the public road on lands of McClure and Yohe at a point about five rods east of the fork's of the two main streams on said land, to intersect the public road south of George Hartsfelts saw mill —
Report as to damages &c.

And therefore praying the Court to appoint proper persons to view and lay out the same, according to law. Whereupon, the Court, upon due consideration had of the premises, do order and appoint

Geo. C. Kirk, M. H. Sutherland and J. A. Shaffer

who, after being respectively sworn or affirmed to perform the duties of their appointment with impartiality and fidelity, are to view the ground proposed for said road; and if any two of them agree that there is occasion for such road, they shall proceed to lay out the same, as agreeably to the desire of the petitioners as may be, having respect for the best ground for a road, and the shortest distance, in such manner as to do the least injury to private property; and shall make report thereof, stating particularly whether they judge the same necessary for a public or private road, together with a plot or draft thereof, and the courses and distances, with reference to the improvements through which it may pass, to the next Court of Quarter Sessions to be held for said county. In which report they shall state that they have been sworn or affirmed according to law.

BY THE COURT.

M. Gates
Clark, Quarter Sessions.

No. 5 Mar. 88. 1893

Order to View and lay
out public Road in
Beady Township

\$125 Paid by Geo Hartshelt
11 May 1893

Geo Hartshelt

Confirma. by Jury 7th 12.
Road to be opened 33 ft wide
except where there is a cutting
or quarry by the County

Report filed 7 June 1893

Confirma. by Jury 13th 26
by the County

Malace Geo Fielding

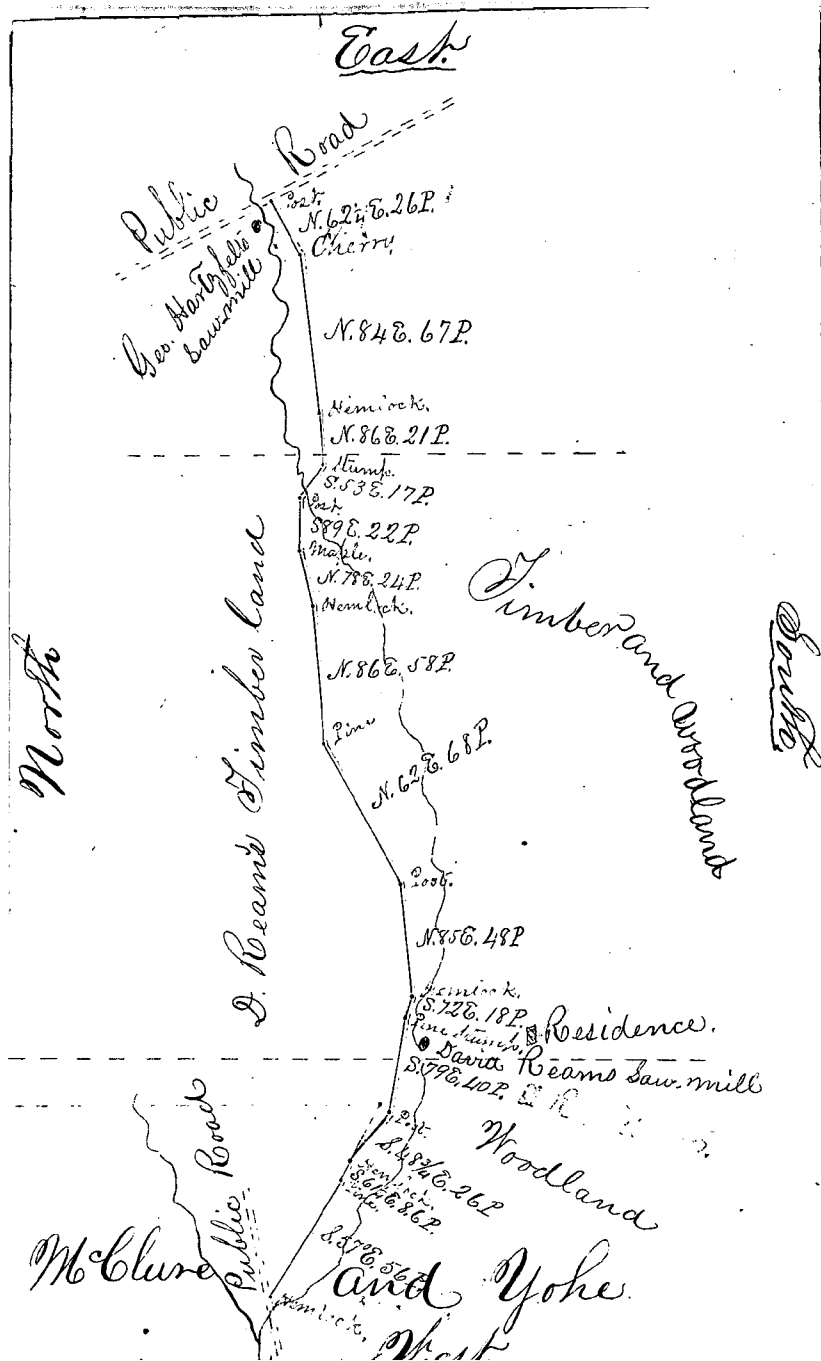

To the Honorable, the Judges within named,
We the undersigned, appointed by the annexed,
order do report; That in pursuance thereof, af-
ter having been severally duly sworn accor-
ding to law, all the viewers appointed by said
order, viewed the ground proposed for the within
mentioned road, and we do agree that there
is occasion for a road as desired by the petiti-
oners, and that the same is necessary for a
public road. And having had respect to the
best ground and shortest distance for such road,
we have laid out in such manner, as in our
opinion, shall do the least injury to private
property, and as far as practicable agreeably
to the desire of the petitioners, and do return
for public use the following described road, to
wit: Beginning at a Hemlock, at the public
road on lands of McClure & Yohe, east of
the forks of the two main streams; Thence
South 57° East, through lands of said McClure
and Yohe, fifty six perches to a pine; Thence
South 61½° East, eight and six tenths perches to a He-
mlock; Thence South 48½° East, twenty six perches
to a Post; Thence South 79° East, partly through land
of said McClure and Yohe and partly through
land of David Ream, forty perches to a pine
stump; Thence South 72° East, eighteen perches
to a Hemlock; Thence North 85° East, forty eight
perches to a post; Thence North 62° East, sixty eight
perches to a pine; Thence North 86° East, fifty ei-
ght perches to a Hemlock; Thence North 78° East,
twenty four perches to a Maple; Thence South
89° East, twenty two perches to a Post; Thence South
53° East, seventeen perches to a stump; Thence North
86° East, twenty one perches to a Hemlock; Thence
North 84° East, sixty seven perches to a Cherry
on land of Geo. Hartzfelt; Thence North 62½°
East, 26 perches to a Post, at public road, south
of, and near Hartzfelt's Saw-mill. Said road
being at an elevation not exceeding five deg-
rees. The undersigned further report that
they have made inquiry as to damages, and
find that no damages result to any one,
through whose land the road passes, We
further report, that before the said view, pub-
lic notice of the time and place of the
meeting of the viewers was given by advertise-
ments put up at three of the most public plac-
es in the vicinity - Ten days before said mee-
ting. We annex a plot or draft of said road
laid out, stating the courses and distances,
and noticing briefly the improvements the-
rough which the same passes.
Witness our hands the Twentysecond day
of May A.D. 1873.

Geo. C. Kirk
M. H. Luther
Jonathan Chapin } Viewers.

To the Honorable the Judges
of the Court of Quarter Sessions of the Peace
of the county of Clearyfield.

The petition of the subscribers respectfully
Sheweth: That they labor under great incon-
veniences for the want of a public road or
highway to lead from the public road on
lands of McClure & Yoke at a point about five
rods east of the forks of the two main streams
on said land, to intersect the public road
south of George Watzfeld's Sawmill in said coun-
ty; they therefore pray the court to appoint
proper persons to view the ground proposed
for said road, and to lay out the same accor-
ding to law.

Brady's list.

David Pearns

George Hatfield

Erasmus Luthers

George Lerby

J. H. Seyer

J. B. Kirk

A. Miles

George H. Thurgert

Geo. H. Alder

Charles Schwern

J. M. Corp.

Goefrey Zilleot

Henry Wingert

Jed Schuman

John Hamman

John Hamman

Charles Hatfield

~~George Hatfield~~

Henry L. Hartfeld

Christian Hartfeld Jr

Goldfrank Weber

Henry Wingert

Henry Watzfeld Jr.

Henry B. Wingert

George J. Weber

Andrew Bentz Jr

Spencer J. Miller

J. F. Orvato

Phillip Schwalb Sr.

Henry Dima

Jacob Jaudie

Christian Korb

No. 5. March 88. 1873

Petition for Road in Brady Township

Filed 17 Mar 1873

Petition for the appropriation
of money to view and lay out
a public road leading from a
public road at or near
Luthersburg to intersect a
public road at or near
New Market. I saw Mr.
Wm. Bradley J.P.

Benjamin and

G. & Kirk Martin & Luther

and John A. Shaffer are appointed

viewers

By the Court
March 17th

On motion to set aside

June 6th 1872 By the Court

Kramer

Brady Imp.
 Beginning of public road at
~~and of Melville + York east~~
 of forks of the + W. main
 streams thence south east
 to public road south of
 and near Horstfeits sawmill.
 Contained
 Sept 26 - 1873
 33' - Except

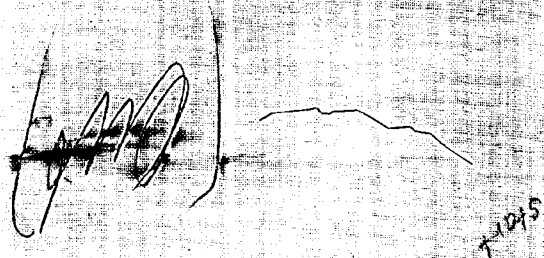

B
 A
 D
 Y