

No. *6* *Jan'y* Term, 1876.

*Public Road*

~~VERSUS~~

*Gulick Twp*

Contents,

*R. M. 52 - Page 226*

*Part Rt. 276*

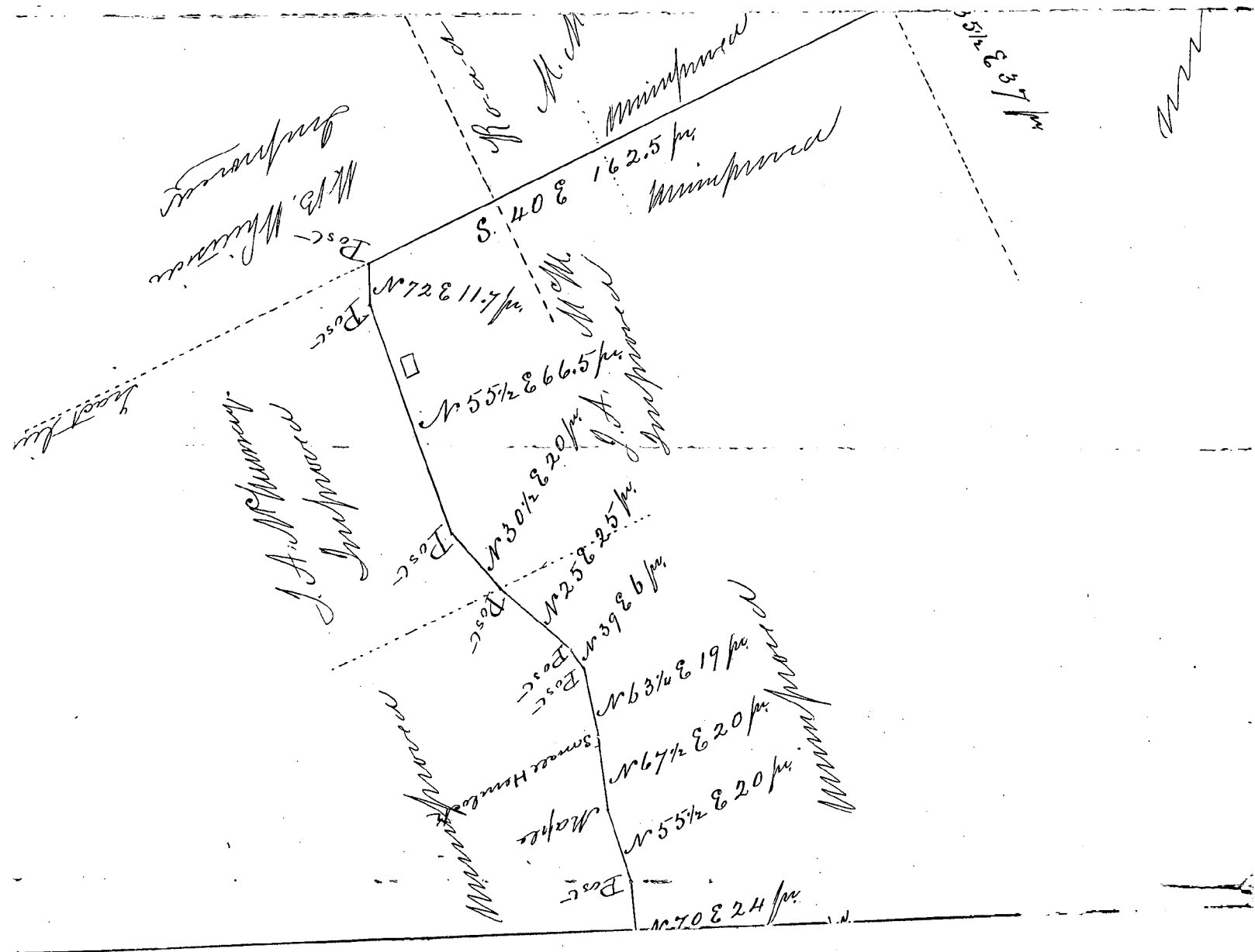

No 6 Jan'y 87 876.

Report of Viewers  
of road leading  
from muddy Run  
to Spruce Flat

Confirmed N. L. J. March 28<sup>th</sup>  
Road to be opened 33 feet except  
when there is Bridging or cutting  
there to be 16 feet By the Court

Confirmed Absolute 14  
June 1876 By the Court

Filed 27 March 876

28755

Curlew

Post corner of track

unimproved

Post  
Post  
Hemlock

East 25 ft

N 72 21 19 W

N 64 26 19 W

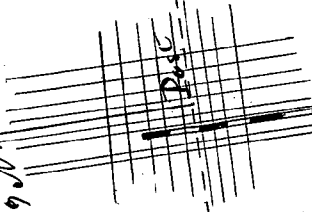

Rail Road to Hockley

improved

To the Townships the judges within named  
We the undersigned two of the persons appoi-  
ned to view the road within mentioned. Having  
first given due notice of time and place of  
meeting by three written notices posted up over  
ten days, & been duly affirmed according  
to law do report that in pursuance of the within  
order we have viewed the same and have laid  
out for public use the following road to wit,  
Beginning at a post on side of Township road -  
Nine perches N.E. of Sunday Run School House lot,  
Thence N 69° E. 53  $\frac{1}{2}$  p. to post, N 81 E. 39  $\frac{1}{2}$  p. post, N 37  $\frac{1}{2}$  E.  
52  $\frac{1}{2}$  p. post, N 70 E. 24  $\frac{1}{2}$  p. post, N 55  $\frac{1}{2}$  E. 20 p. to Maple,  
N 67  $\frac{1}{2}$  E. 20 p. to small Hemlock, N 63  $\frac{1}{4}$  E. 19  $\frac{1}{2}$  p. post, N 39  
E. 6  $\frac{1}{2}$  p. post, N 25 E. 25  $\frac{1}{2}$  p. post, N 30  $\frac{1}{2}$  E. 20  $\frac{1}{2}$  p. post, N.  
55  $\frac{1}{2}$  E. 66  $\frac{1}{2}$  p. post, N 72 E. 11  $\frac{1}{2}$  p. post, S 40 E. 16 2  $\frac{1}{2}$  p.  
post, S 35  $\frac{1}{2}$  E. 37  $\frac{1}{2}$  p. post, East 25  $\frac{1}{2}$  p. post, N 72 E.  
19 p. Hemlock, N by E. 61 p. post on side of road  
at Spruce Flat. a draft of which is herewith  
attached. Given under our hands and seals  
this the 18<sup>th</sup> day of March A.D. 1876.

Time occupied at \$4.50  
about two days \$2.00.

Samuel H. Gentry  
Henry Allman

Witness

# Road Viewers' Report.

CLEARFIELD COUNTY, SS.:

At a Court of Quarter Sessions of the Peace of the County of Clearfield, held at Clearfield, in and for said county, on the 14<sup>th</sup> day of Jan, A. D. 1876, before the Judges of the said Court, upon the petition of sundry inhabitants of the township of, in said county Eulich Twp, setting forth that they labor under great inconvenience for the want of a road or highway leading from Muddy Run School House to Spruce flat

And therefore praying the Court to appoint proper persons to view and lay out the same, according to law. Whereupon, the Court, upon due consideration had of the premises, do order and appoint

Samuel Hager, Barney Armstrong & Henry Allman

who, after being respectively sworn or affirmed to perform the duties of their appointment with impartiality and fidelity, are to view the ground proposed for said road; and if any two of them agree that there is occasion for such road, they shall proceed to lay out the same, as agreeably to the desire of the petitioners as may be, having respect for the best ground for a road, and the shortest distance, in such manner as to do the least injury to private property; and shall make report thereof, stating particularly whether they judge the same necessary for a public or private road, together with a plot or draft thereof, and the courses and distances, with reference to the improvements through which it may pass, to the next Court of Quarter Sessions to be held for said county. In which report they shall state that they have been sworn or affirmed according to law.

BY THE COURT.

Oli. Blom  
17

Clerk Quarter Sessions.

per ambs

No young of 1878

Order to their Road  
from muddy Run  
School House to Spence  
Heat

1/25- Road by Spence  
21<sup>st</sup> Feb 1874  
Wm. Spence  
Perkins

WAK

fig. R. I. 1000

A H Brady

John S. McKiernan  
Wm. H. Caplan

D. P. Wolfe

7 10 Game

Edward Miller

John Sinter

B. H. Garver

Paul Kingston

A. B. Brown

Jermell Root

John P. Boyd

John M. Jordan

W. B. L. Kinsman

Philip Gray

Philip C. Gray.

Solomon Meyer

Wm B. Whiteside

D. A. McMuray

G. R. J. M. murray

Henry Hoagerty

E. W. Mearns

7. B

Henry Dwyer

D. Frederica

S. F. Miller

To the Honorable the Judges of the Court of Quarter Sessions  
of Bedford County,

The petition of the un-  
designed citizens of Bullah Township in said  
County Respectfully sheweth, That your petition-  
ers labor under great inconvenience for want of  
a public road or highway, to lead from Muddy  
Run School House to Spence Flat, and that a  
road has long since been laid from Muddy Run  
School House to Bullah Church which your  
petitioners conceive has become useless and  
burdensome to the inhabitants of said  
Township. Your petitioners therefore pray your  
Honorable Court to appoint proper persons to view  
and lay out a road from Muddy Run School  
House to Spence Flat and vacate the road  
laid out and opened from Muddy Run School  
House to Bullah Church

And they will ever pray

Apr 6 Jan 1874

Position for  
road from muddy  
run below the  
the Spruce Bear and  
the road from  
muddy run below  
the road below  
in small branching

Station given as a  
General Property Henry  
Carrington, Henry Carrington  
in opposite corner

By the Court  
Henry Carrington

John H.