

No. 12 March Term, 1876.

To Annex farm of Samuel
Shoff to Madera Ind School
District

~~Verdict~~
in

Knox & Beccarea
Townships

Contents,

Road Viewers' Report.

CLEARFIELD COUNTY, SS.:

At a Court of Quarter Sessions of the Peace of the County of Clearfield, held at Clearfield, in and for said county, on the 28 day of Mar, A. D. 1876, before the Judges of the said Court, upon the petition of sundry inhabitants of the township of, in said county Beccana & Knox, ~~setting forth that they labor under great inconvenience for the want of a road or highway leading from~~ Asking to have the farm of Samuel Shoff annexed to Madera Independent School District for School purposes

And therefore praying the Court to appoint proper persons to view and lay out the same, according to law. Whereupon, the Court, upon due consideration had of the premises, do order and appoint

Jas. Michell Jos. Alexander & Geo. Hagerty

who, after being respectively sworn or affirmed to perform the duties of their appointment with impartiality and fidelity, are to view the ground proposed for said ~~annexation~~; and if any two of them agree that there is occasion for such ~~annexation~~, they shall proceed to lay out the same, as agreeably to the desire of the petitioners as may be, having respect for the best ground for a ~~road~~, and the shortest distance, in such manner as to do the least injury to private property; and shall make report thereof, stating particularly whether they judge the same necessary ~~to be made~~, together with a plot or draft thereof, and the courses and distances, with reference to the improvements through which it may pass, to the next Court of Quarter Sessions to be held for said county. In which report they shall state that they have been sworn or affirmed according to law.

BY THE COURT.

Eli Bloom
Clerk Quarter Sessions.
Risau

No 12 March 1878

Order to View the farm
of Samuel Shoff in
Reference to Annexing it
to the Madera Independent
School District
for School District

\$125 Paid by J. A. Mitchell
3 June 1878
Eli Alvord
Perkins

Confirmed in 16 June 1878
By the Court

Confirmed absolutely Oct 7
By the Court

Mitchell 13 days 18 Miles
Hagerty 1 " 3 "
Alexander 1 " 1 "

MSG

To Honorable Judges of Court of Quarter
Sessions of Clearfield County, Penna.

The petition of the undersigned citizens
of (name of town) School District said County
respectfully represent: That on account of
the inconvenience and distance in reaching
schools according to the present divisions of school
district lines, it is necessary that the farm of
Samuel Shoff be annexed to Madera
Independent School District for school pur-
poses, they therefore pray your honors to ap-
point suitable persons to view the premises
and report upon the propriety of so chang-
ing the lines between Madera Independent
School District and Beech^{er} Township
a, which said farm and report
thereon to said Court.

and they will ever pray
etc

Wm. Lutton
G. M. Hill
Albert Shoff

Ruben Hegarty
Geo. W. Lamborn

Clearfield County, Pa.

Personally appeared before me Samuel Shoff who being duly sworn or affirmed says the facts set forth in his foregoing petition are true and correct to the best of his knowledge & belief

and subscribes

deposed me Feb. 25 1876

Samuel Shoff

John Luther, J. P.

no 12 mar 28m 1876

Petitions asking to have the farms of Saml. Shoff annexed to Wadsworth Independent School District for school purposes.

Petition Read and Pass
Mitted for consideration of the
Magistrate on application of
March 28 1876 By the Court

Filed 28mar 1876

W. S.

To the Honorable the Judges of the Court of Quarter
Session of the Peace in and for the County of Clearfield
we the persons appointed by the annexed order of Court
in regard to annexing the farm of Samuel Shoff to
Madera Independent School district do report:
That after giving due public notice of the time
and place of meeting we met agreeably thereto on
the 18. day of May A. D 1875 and after being
duly sworn according to law we viewed the farm
of the said Samuel Shoff in regard to the purpose above
named and find ~~that the same is~~ the same very
inconvenient we are of the opinion that it is expedient
to annex the same to the Madera Independent School
district for school purposes. as follows viz: To be taken
from Knox Township Beginning at a Red. ck on
the west Bank of Clearfield Creek thence West 74 Per to Hick
thence N. 27 W. 25 to Hick thence west 191 Per to Post thence by John
McConnell S. 42 E. 93 Per to corner of original district thence by same
S. 42 E. 71 P. to Clearfield Creek thence down Clearfield Creek to Beg.
Cen. 78 a. 135 p. (To be taken from Breanin Township) Beginning
at a Birch on west side of Clearfield Creek on line of original dis-
trict thence by same N. 42 W 244 per thence by residue of John M. C.
Connell Survey S. 48 W 60 thence by same S. 42 E. 48.8 per. thence by same
S. 46 W 30 per. thence by the John Cullen Survey S. 42 E. 136 per. to
Clearfield Creek thence down said Creek the several courses and
distances to the Beginning Cen. 107 a. 109 Per. ———

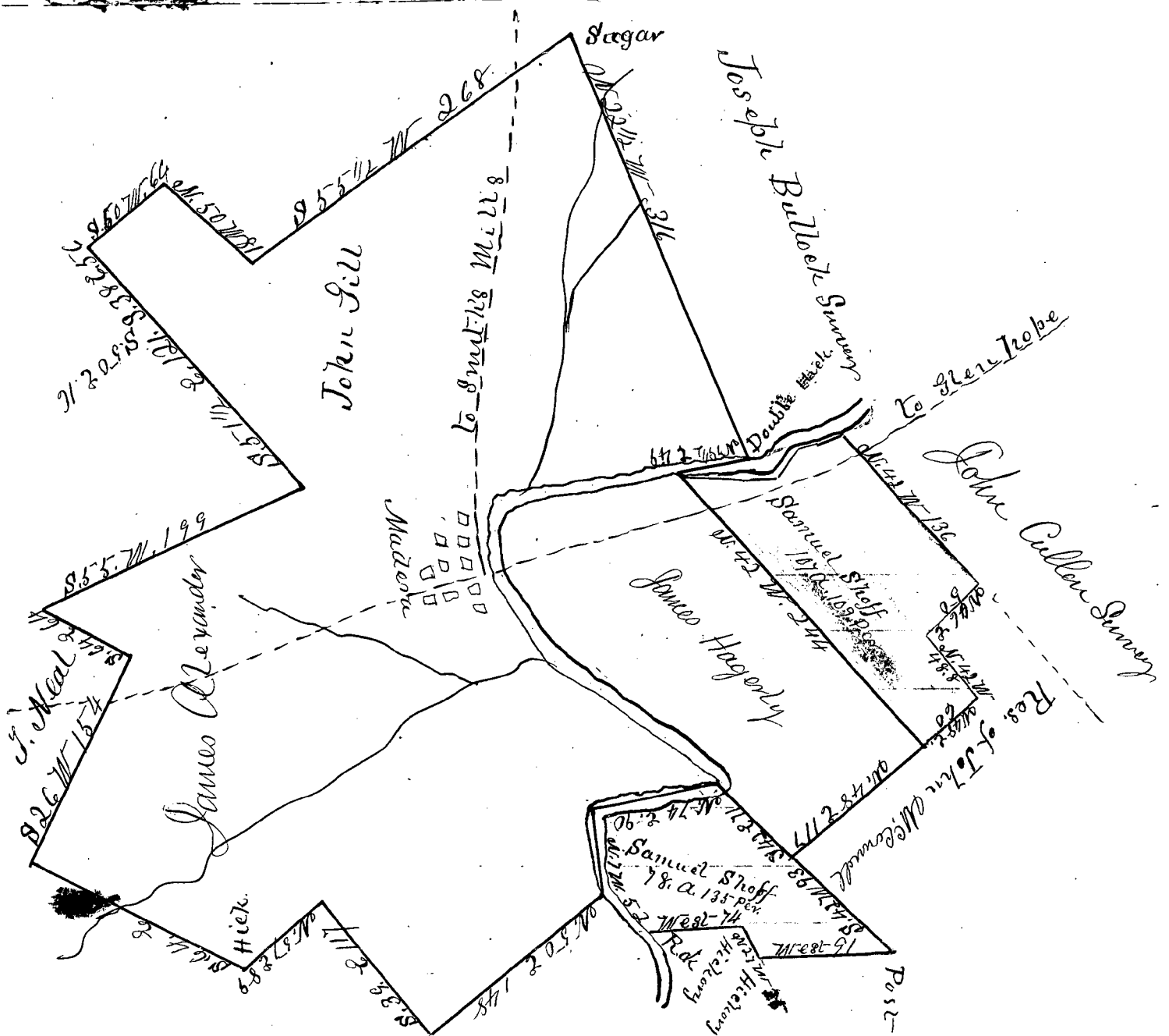

The unshaded part shows the original district, the shaded part containing 78 a. 135 is that part of the annexed part taken from Knox Township being part of a survey in the name of Peter Whiteside. The shaded part containing 107 a. 109 p. is that part of the annexed part taken from Beecaria Township is part of a survey in the name of John McConnell both being parts of the farm of Samuel Shoff.

Witness our hands the 31. day of May. A.D. 1876

James Mitchell
J. Alexander
George Hagar

Witness