

IN THE COURT OF COMMON PLEAS OF CLEARFIELD COUNTY, PENNSYLVANIA
CIVIL DIVISION

IN RE: PETITION TO REDISTRICT
CITY OF DUBOIS AND
SANDY TOWNSHIP

: No. 2025 -1638-LD
:
:
:
:

ORDER

AND NOW, this 24th day of November, 2025, upon consideration of the Clearfield County Board of Elections' Petition to Redistrict the City of DuBois and Sandy Township, it is hereby ORDERED and DECREED that the hearing on the same is hereby scheduled for the 10th day of December, 2025 at 2:00 p.m. in Courtroom No. 1 of the Clearfield County Courthouse, Clearfield, Pennsylvania.

As required by Section 504 of the Election Code, the County Board of Elections shall post a conforming legal notice in at least five public and conspicuous places in the district or districts to be affected thereby, one of which notices shall be posted on or in the immediate vicinity of the polling place in each such district.

Proof of notices shall be presented at the hearing.

BY THE COURT,

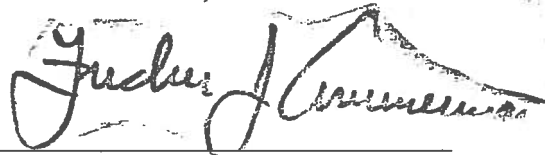

Fredric J. Ammerman,
President Judge

I hereby certify this to be a true
and attested copy of the original
statement filed in this case

NOV 25 2025

A TRUE COPY
ATTEST: 
PROTHONOTARY-CLERK

IN THE COURT OF COMMON PLEAS OF CLEARFIELD COUNTY, PENNSYLVANIA
CIVIL DIVISION

IN RE: PETITION TO REDISTRICT
CITY OF DUBOIS AND SANDY
TOWNSHIP

No. 2025-1638-CD

Type of case: Election Law

PETITION OF CLEARFIELD
COUNTY BOARD OF ELECTIONS

Counsel of Record for this Party:
HEATHER L. BOZOVICH, ESQUIRE
Supreme Court I.D. 311474

The Law Office of Heather L. Bozovich
114 South 2nd Street
Clearfield, PA 16830
(814) 290-0566 – Office
(814) 290-0529 – Fax
Heather@BozovichLaw.com

By my signature thereon: I certify that this
filing complies with *Public Access Policy of
the Unified Judicial System of
Pennsylvania: Case Records of the
Appellate/Trial Courts* that require filing
confidential information and documents
differently to protect the same.

I hereby certify this to be a true
and attested copy of the original
statement filed in this case

NOV 21 2025

A TRUE COPY
ATTEST: 
PROTHONOTARY-CLERK

IN THE COURT OF COMMON PLEAS OF CLEARFIELD COUNTY, PENNSYLVANIA
CIVIL DIVISION

IN RE: PETITION TO REDISTRICT
CITY OF DUBOIS AND SANDY
TOWNSHIP

: No. _____
:
:

CLEARFIELD COUNTY BOARD OF ELECTIONS'
PETITION TO REDISTRICT WOODWARD TOWNSHIP

The Clearfield County Board of Elections ("Board"), by and through its undersigned counsel, respectfully submits this Petition to Redistrict Woodward Township ("Petition), and in support thereof avers as follows:

1. That the Board is a duly constituted Board of Elections as set forth pursuant to 25 P.S. §2641.
2. That the Election Code, specifically 25 P.S. §2702, permits the Court of Common Pleas of a county in which an election district is located to modify the district "so as to suit the convenience of the electors and to promote the public interests."
3. That the Election Code, specifically 25 P.S. §2704, allows the Board to "petition the court for the.... consolidation of adjoining election districts."
4. That effective January 1, 2026, the City of DuBois and Sandy Township will merge into one municipality.
5. That the City of DuBois is currently divided into five (5) precincts based on wards used to elect City Council members which will no longer apply after January 1, 2026.
6. That Sandy Township currently has five (5) precincts.
7. That the Board recommends an adjustment to various lines as reflected on the maps and per the verbal descriptions attached hereto as **Exhibits A-F**. Specifically, the exhibits represent the following:

- a. Exhibit A: Current precinct Sandy Falls Creek 1 proposed to be known as DuBois City – Clear Run with no change to current boundaries;
 - b. Exhibit B: Current precinct Sandy - Treasure Lake proposed to be known as DuBois City- Treasure Lake with no change to current boundaries.
 - c. Exhibit C: Current precinct Sandy – Sabula proposed to be known as DuBois City – Sabula with no change to current boundaries.
 - d. Exhibit D: Current precinct Sandy – West Sandy proposed to be known as DuBois City – West Sandy with no changes to current boundaries.
 - e. Exhibit E: Current precinct Sandy – Oklahoma proposed to be known as DuBois City – Oklahoma which will incorporate the prior Sandy – Oklahoma precinct with a portion of the DuBois City – 4th precinct also being included.
 - f. Exhibit F: Proposed DuBois City – 1st.
 - g. Exhibit G: Proposed DuBois City – 2nd.
 - h. Exhibit H: Proposed DuBois City – 3rd.
8. That the attached exhibits reflect in resulting districts with “clearly visible physical features conforming with census block lines from the most recently completed Federal decennial census” as required under the Election Code for those precincts with boundary changes.
9. That absent a showing of good cause, the resulting district shall not contain more than one thousand two hundred (1,200) registered electors or less than one hundred (100) registered electors. *Id. at* §2702.

10. That the below illustrates the current number of registered electors within the current districts and the total of the proposed consolidated districts:

<i>Current Precincts</i>	<i>Number of Registered Electors</i>
DuBois City – 1 st	770
DuBois City – 2 nd	1,307
DuBois City – 3 rd	1,295
DuBois City – 4 th	670
DuBois City – 5 th	858
Sandy – Falls Creek 1	720
Sandy – Treasure Lake	3,304
Sandy – Sabula	639
Sandy – West Sandy	1,738
Sandy – Oklahoma	1,045

<i>Proposed Precincts</i>	<i>Number of Registered Electors</i>
DuBois City – 1 st	1,234
DuBois City – 2 nd	1,551
DuBois City – 3 rd	1,295
DuBois City Clear Run	1,121
DuBois City – Treasure Lake	3,304
DuBois City – Sabula	644
DuBois City – West Sandy	1,738
DuBois City – Oklahoma	1,460

11. That the Board has consulted with stakeholders in each precinct as well as held public meetings prior to the filing of this Petition.

12. That the Board believes and avers that good cause exists for the consolidation of these precincts and the consolidation will not have a negative impact on any elector. Additionally, any elector who may be impacted would have the right to request a mail-in ballot.
13. That the Board also believes and avers that the new district will assist the Board and County by reducing the number of poll workers needed which have had vacancies and have become increasingly more difficult positions to fill. The same will also help reduce costs by requiring less equipment and overall simplifying the administration of elections without degrading the voting experience or creating any significant additional burden on the electors in the election districts that are proposed to be consolidated.
14. That the DuBois Area School District has likewise filed a petition before this Honorable Court to modify its respective districts to align with the proposed districts as set forth in this Petition.
15. That prior to considering this Petition, the Board is required to post five notices in each of the proposed resulting districts, including one in each polling place.
16. That this Court setting a date for a hearing on this Petition is a precondition to the Board posting these notices, as the Election Code requires the Board to publicize the date of the hearing on the Petition on each notice.

WHEREFORE, the Board respectfully requests this Honorable Court schedule a hearing date, not shorter than ten (10) days from the date of this filing, as soon thereafter as possible, to hear the Board's Petition and after holding a hearing and considering any relevant factors, including opposition hereto, enter an Order approving the redistricting of the City of DuBois and Sandy Township according to the plans proposed in **Exhibits A-H**.

Respectfully submitted,

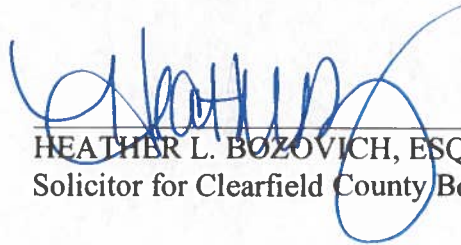

HEATHER L. BOZOVICH, ESQUIRE
Solicitor for Clearfield County Board of Elections

Consolidated District Proposed Verbal Description – DuBois City – Clear Run

BEGINNING on the Jefferson County line, thence South to the corporate limits of Falls Creek Borough, thence various courses around the corporate limits of Falls Creek Borough to the Jefferson County Line. Thence along the Jefferson County line to a point. Thence in a southeasterly direction by various courses to a point. Thence in a northeasterly direction along the former DuBois City Limits to a point. Thence in a northwesterly direction by various courses to a point on the Jefferson County line and place of beginning.

Consolidated District Proposed Map – DuBois City – Clear Run:

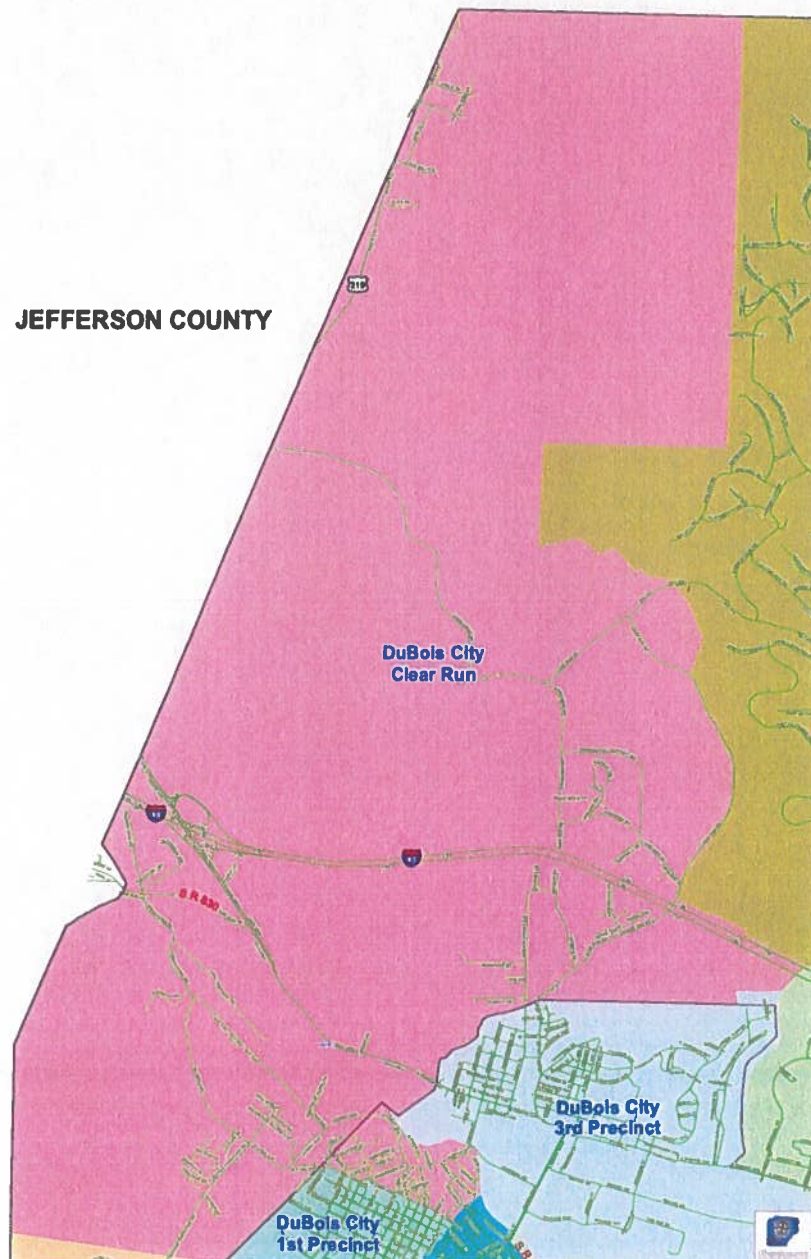

Exhibit "A"

Consolidated District Proposed Verbal Description – DuBois City – Treasure Lake (same as former Sandy Township – Treasure Lake):

BOUNDED on the North by Elk and Jefferson County lines. Bounded on the West by Jefferson County. Thence in a southerly direction by various courses to the former corporate limits of the City of DuBois. Thence in and easterly direction partly along the former City of DuBois limits to a point. Thence along State Route No. 255 to Narrows Creek. Thence in a northerly direction along Narrows Creek to the place of beginning.

Consolidated District Proposed Map – DuBois City – Treasure Lake:

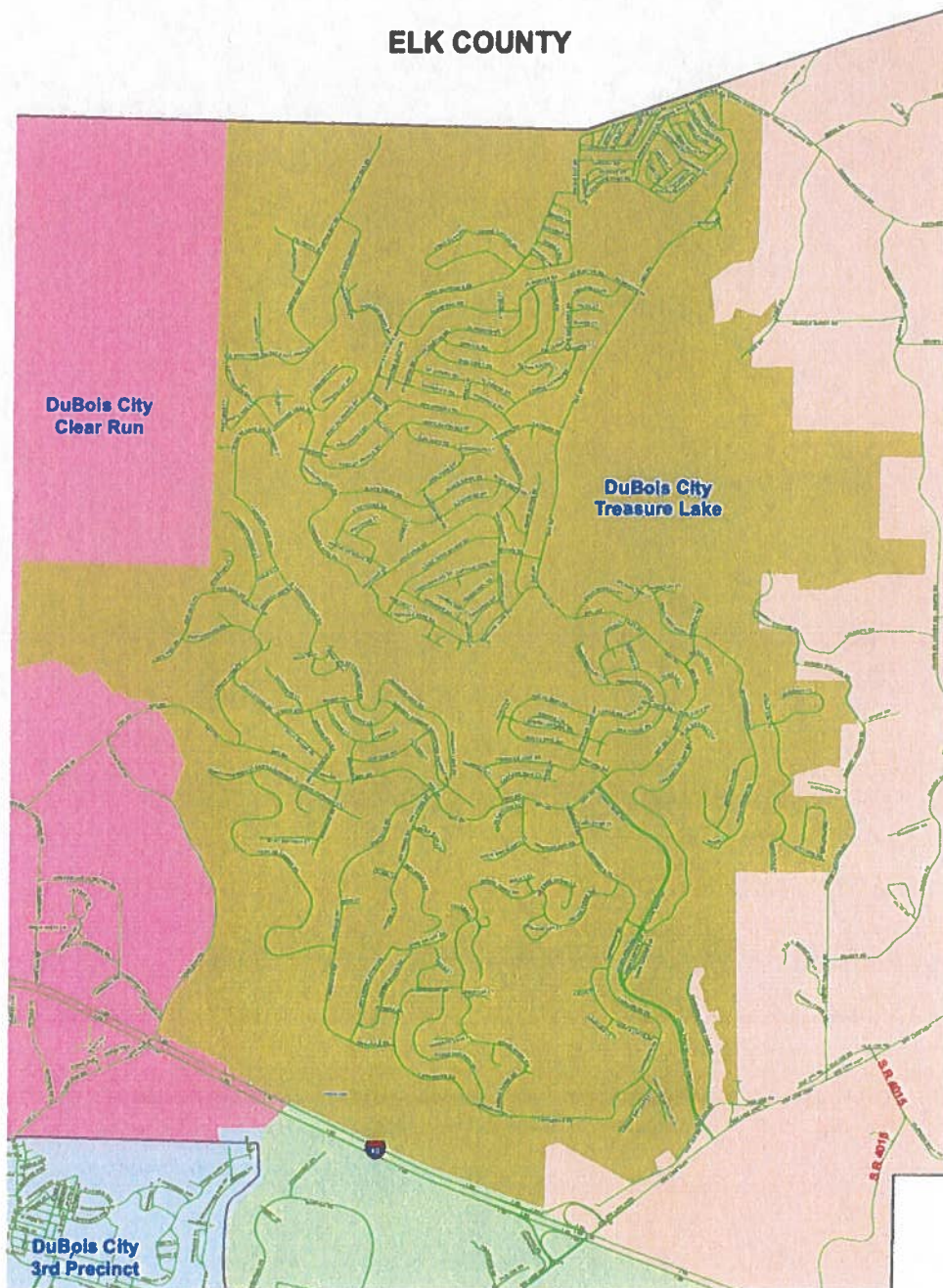

Exhibit "B"

Consolidated District Proposed Verbal Description – DuBois City – Sabula (same as former Sandy Township – Sabula):

BOUNDED on the North by the Elk County Line. Bounded on the West by Narrows Creek and Route 255. Thence in a south easterly direction to the Union Township Line. Thence in a northerly direction along the Union Township and Huston Township lines to the beginning.

Consolidated District Proposed Map – DuBois City – Sabula:

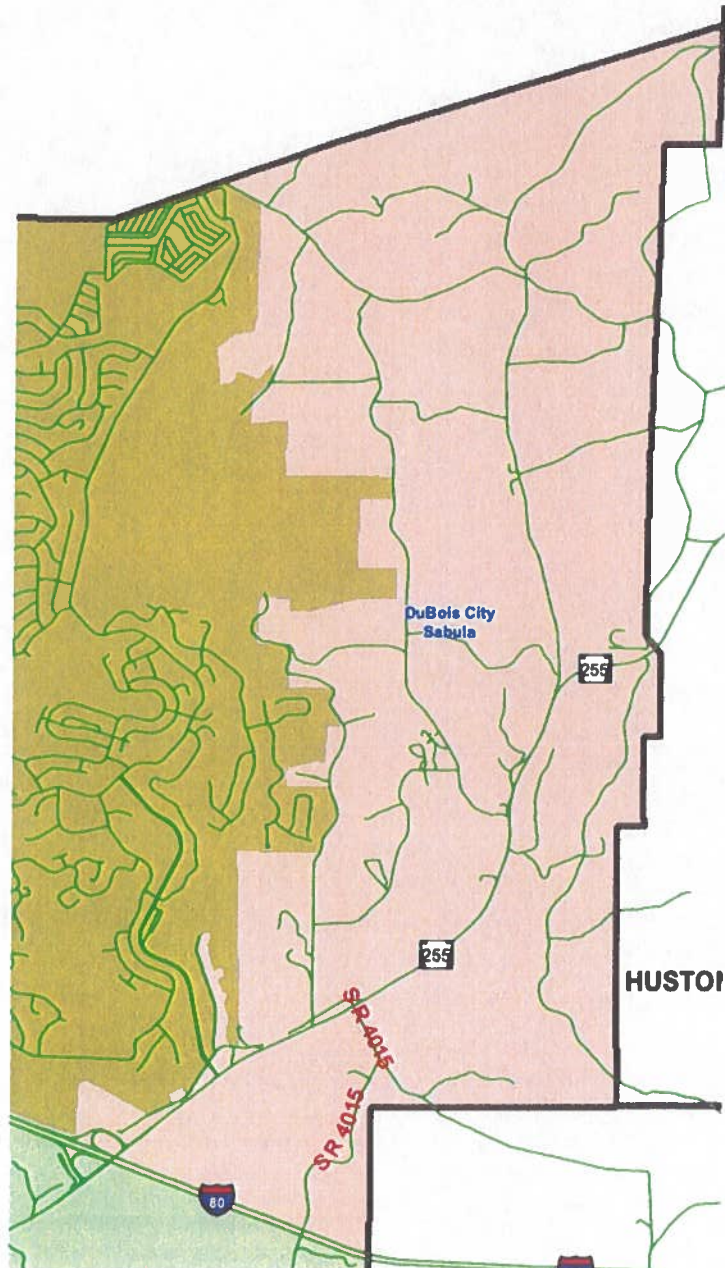

Exhibit "C"

Consolidated District Proposed Verbal Description – DuBois City – West Sandy (same as former Sandy Township – West Sandy):

BEGINNING at a point on the former corporate limits of the City of DuBois. Thence in a northwesterly direction along the former City of DuBois and on the Jefferson County line. Thence Southerly along the Jefferson County line to the Brady Township line. Thence along the Brady Township line to a point. Thence in a northerly direction to the place of beginning.

Consolidated District Proposed Map – DuBois City – West Sandy:

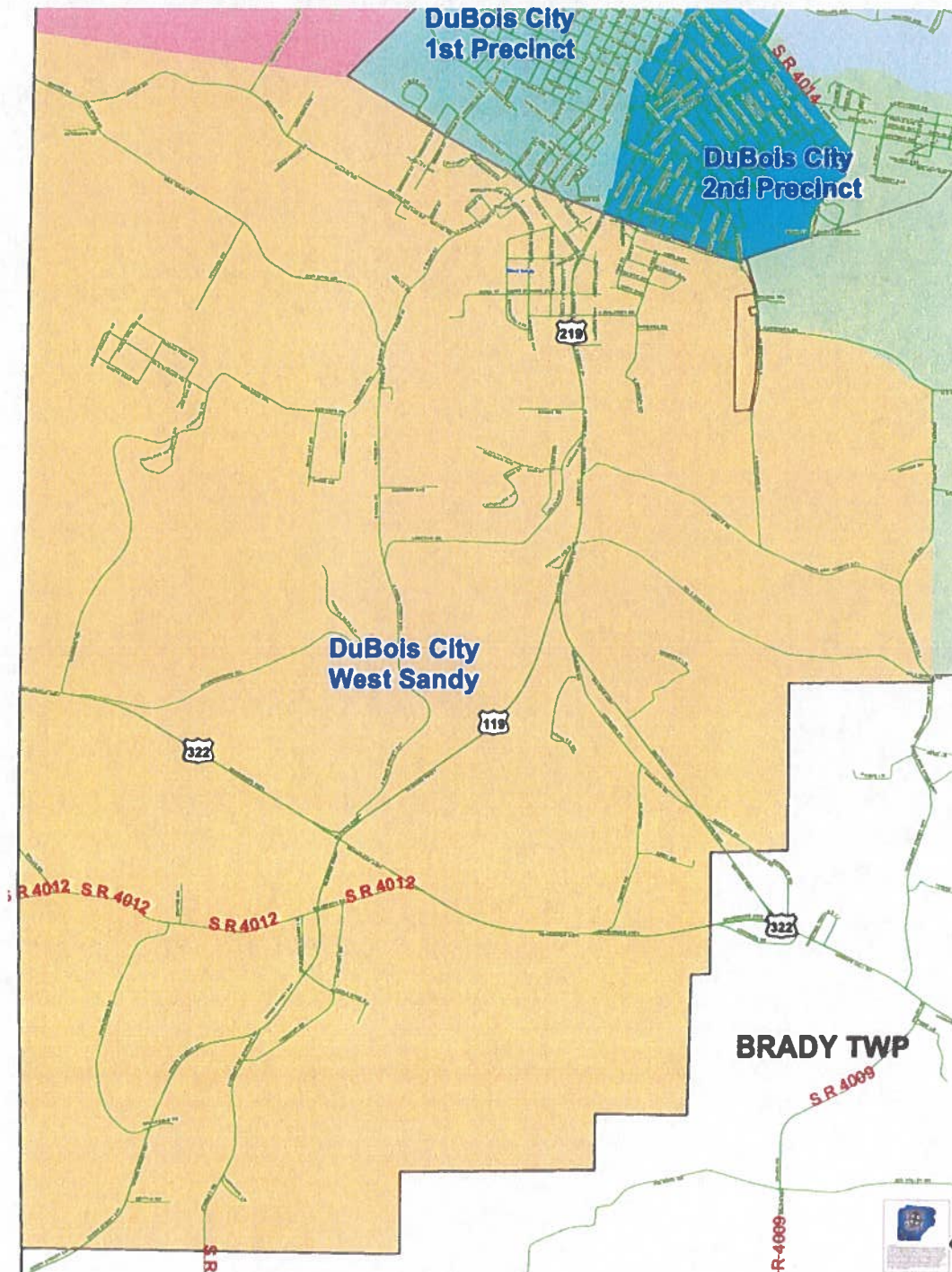
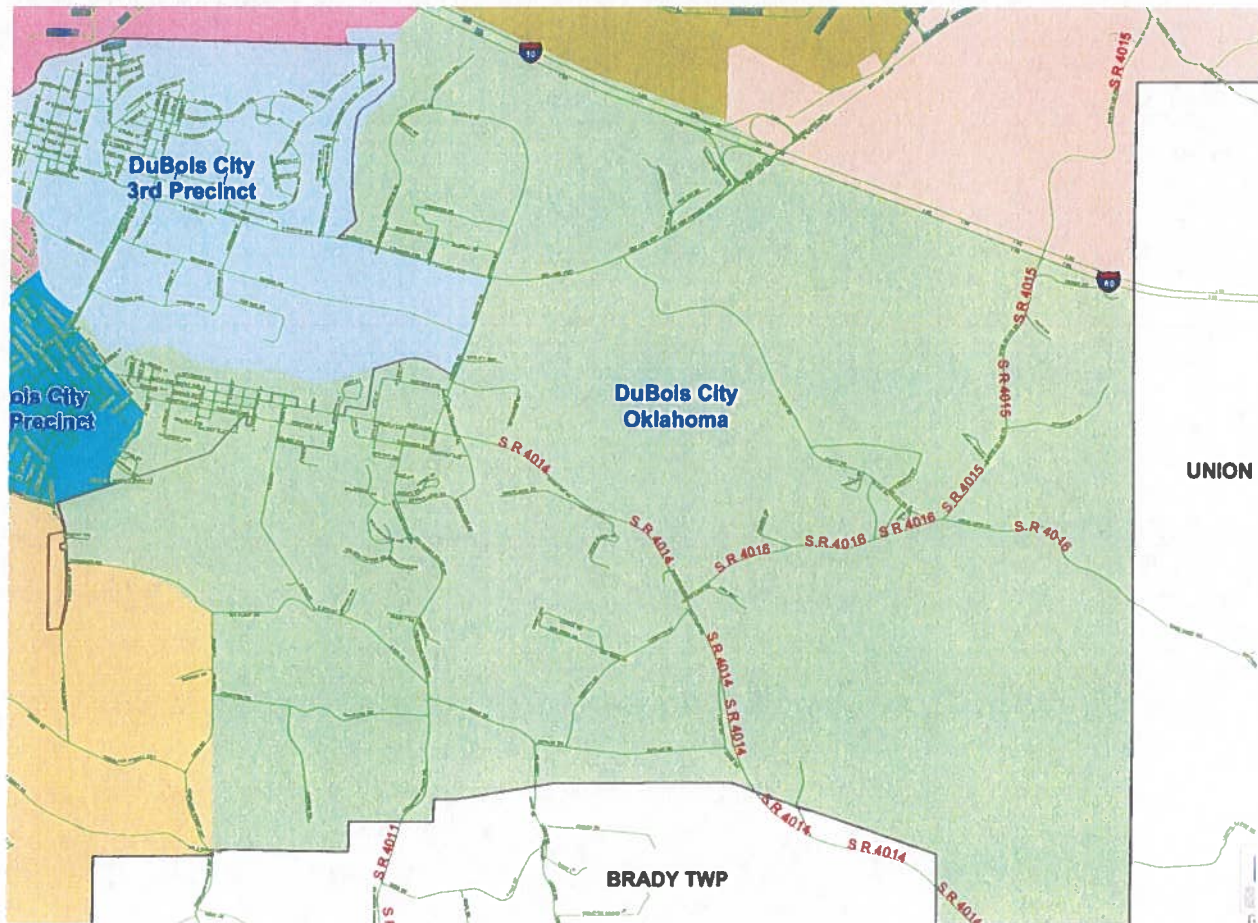

Exhibit "D"

Consolidated District Proposed Verbal Description – DuBois City – Oklahoma (same as former Sandy Township – Oklahoma and a portion of the former City of DuBois 4th ward):

BEGINNING at a point on the Union Township line. Thence in a northwesterly direction parallel to Interstate 80 to a point on the former City of DuBois corporate limits. Thence south along Beaver Creek to E. DuBois Avenue then east along to the point it becomes Bee Line Highway then South along State Route 4017 to Satterlee Road then west following the Sandy Lick Creek until it meets Route 219 then South to the Intersection of State Route 4014/E Park Avenue and Route 219 and east along State Route 4014/E Park Avenue to the intersection of State Route 4014/E Park Avenue and S Third Street then South along S Third Street which becomes Hillcrest Drive and continuing in a southerly direction to the intersection State Route 4009 and S Highland Street then continuing south to Cummings Road and east along Cummings Road then South down Cain Road to the Brady Township line then east along the Brady Township line in an easterly direction to the Union Township line. Thence in a northerly direction along the Union Township line to the place of beginning.

Consolidated District Proposed Map – DuBois City – Oklahoma:



Consolidated District Proposed Verbal Description – DuBois City – 1st

BEGINNING at the intersection of W Long Avenue and South Avenue east along W Long Avenue to the point in which it meets Pentz Run then along Pentz Run south to the point where Pentz Run meets the former Sandy Township line then west along said line to the intersection with the former Sandy Township line then North along said line to the place of beginning.

Consolidated District Proposed Map – DuBois City – 1st:



Exhibit "F"

Consolidated District Proposed Verbal Description – DuBois City – 2nd

BEGINNING at the intersection of W Long Avenue and South Avenue east along W Long Avenue to the point in which it meets Pentz Run then along Pentz Run south to the point where Pentz Run meets the former Sandy Township line then west along said line to the intersection with the former Sandy Township line then North along said line to the place of beginning.

Consolidated District Proposed Map – DuBois City – 2nd



Exhibit "G"

Consolidated District Proposed Verbal Description – DuBois City – 3rd

BEGINNING at the intersection of the former Sandy Township line and 1st Street thence east along the former Sandy Township/City of DuBois line of I-80 corridor to a point in which Beaver Run interests with the former Sandy Township/City of Dubois line, thence south along Beaver Creek to the intersection of Beaver Creek and E DuBois Avenue thence east along E DuBois Avenue to the intersection of Bee Line Highway/Shaffer Road then South along Shaffer Road to Sandy Lick Creek thence west along Sandy Lick Creek to the former Sandy Township line then north along the former Sandy Township line to the point of beginning.

Consolidated District Proposed Map – DuBois City – 3rd



Exhibit “H”